

"Searching For A New Beginning"  
is dedicated

to

those who have established  
a need to search,  
may they have the strength to endure

To those who have searched  
and found their true destination,  
may life be as rewarding  
as the search anticipated

and especially to those  
who are still searching,  
may they attain  
the highest plateau  
of  
soul satisfaction  
possible

#### THE SEARCHERS

We know not  
what we are  
looking for  
But yet there is  
the need to look

The need to  
dig deep into  
the  
essence of our beings  
is a quest  
which must be  
conquered  
Lest our souls  
shall not be  
satisfied



# TABLE OF CONTENTS

- Theme
- Dedication
- Introduction
- Student Life
- Organizations
- Homecoming  
&  
Queens
- Departments
- Sports
- Classes
- Unique Experience
- Yearbook Staff
- Theme
- Editor's Message

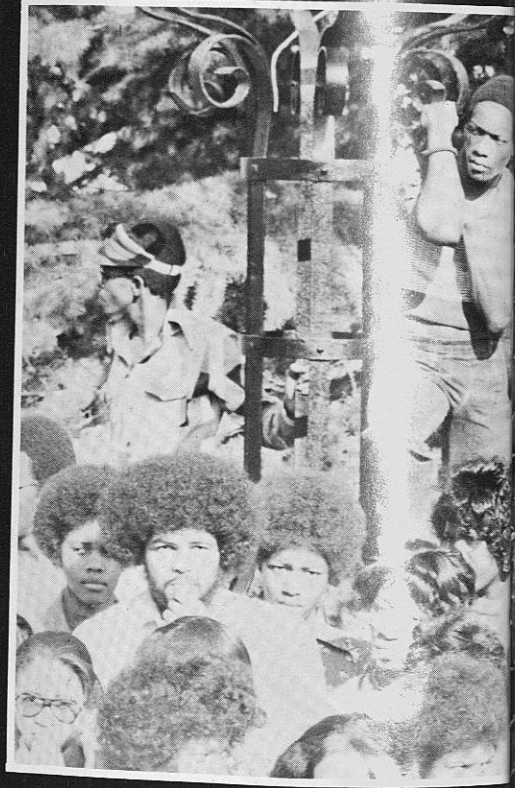
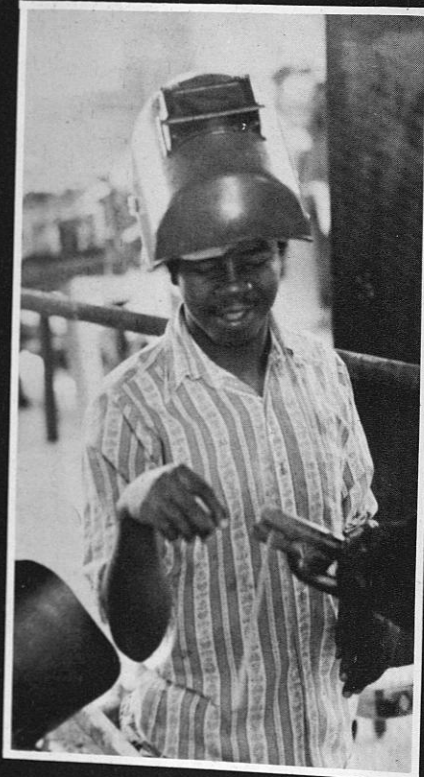

# INTRODUCTION





In the beginning  
The sun rose in the eastern sky  
And I found myself a part of this thing  
We call TIME  
Not knowing what it all meant

So I looked up  
Looked down  
Looked all around

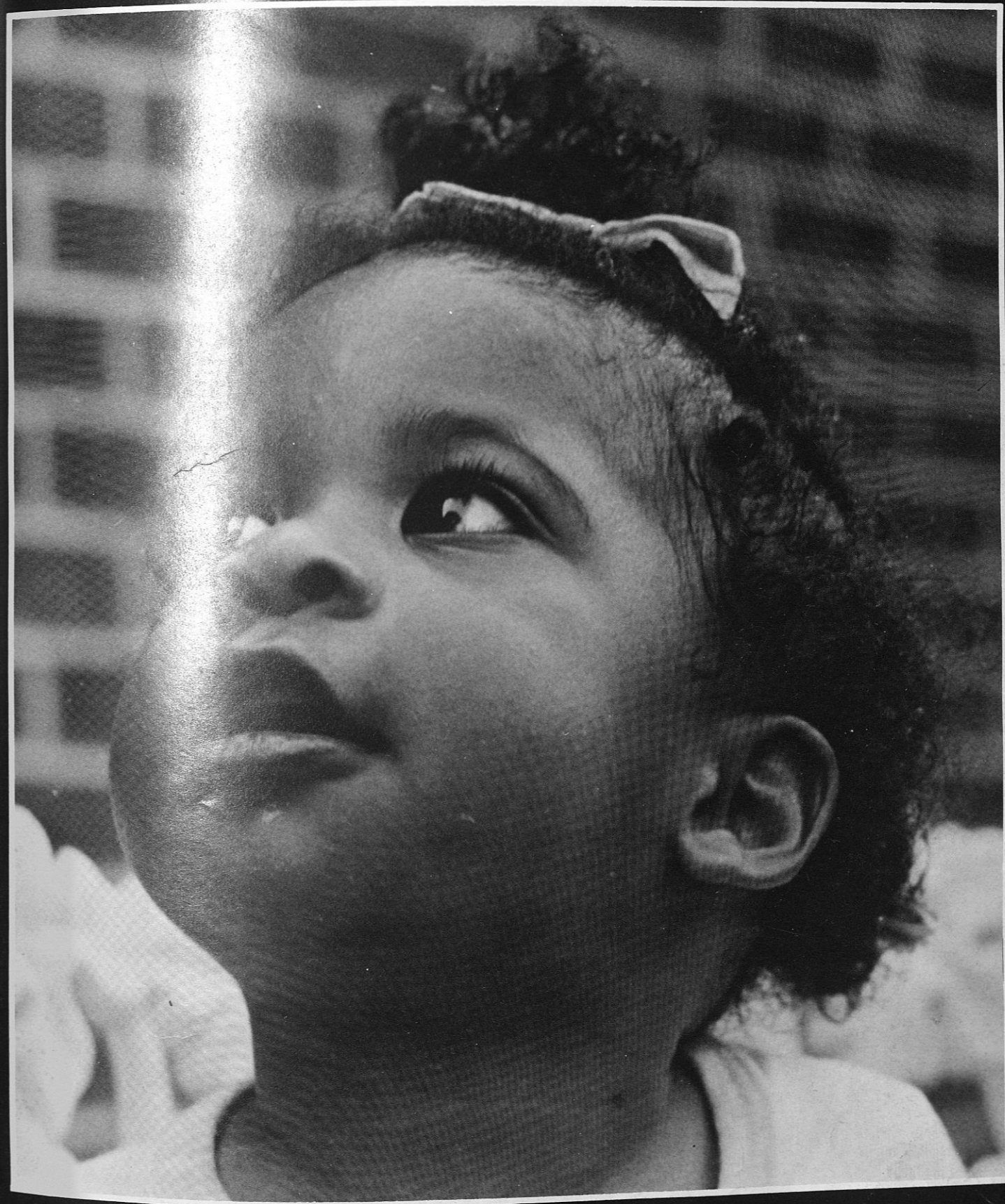



would exist  
But I tried to stand my ground

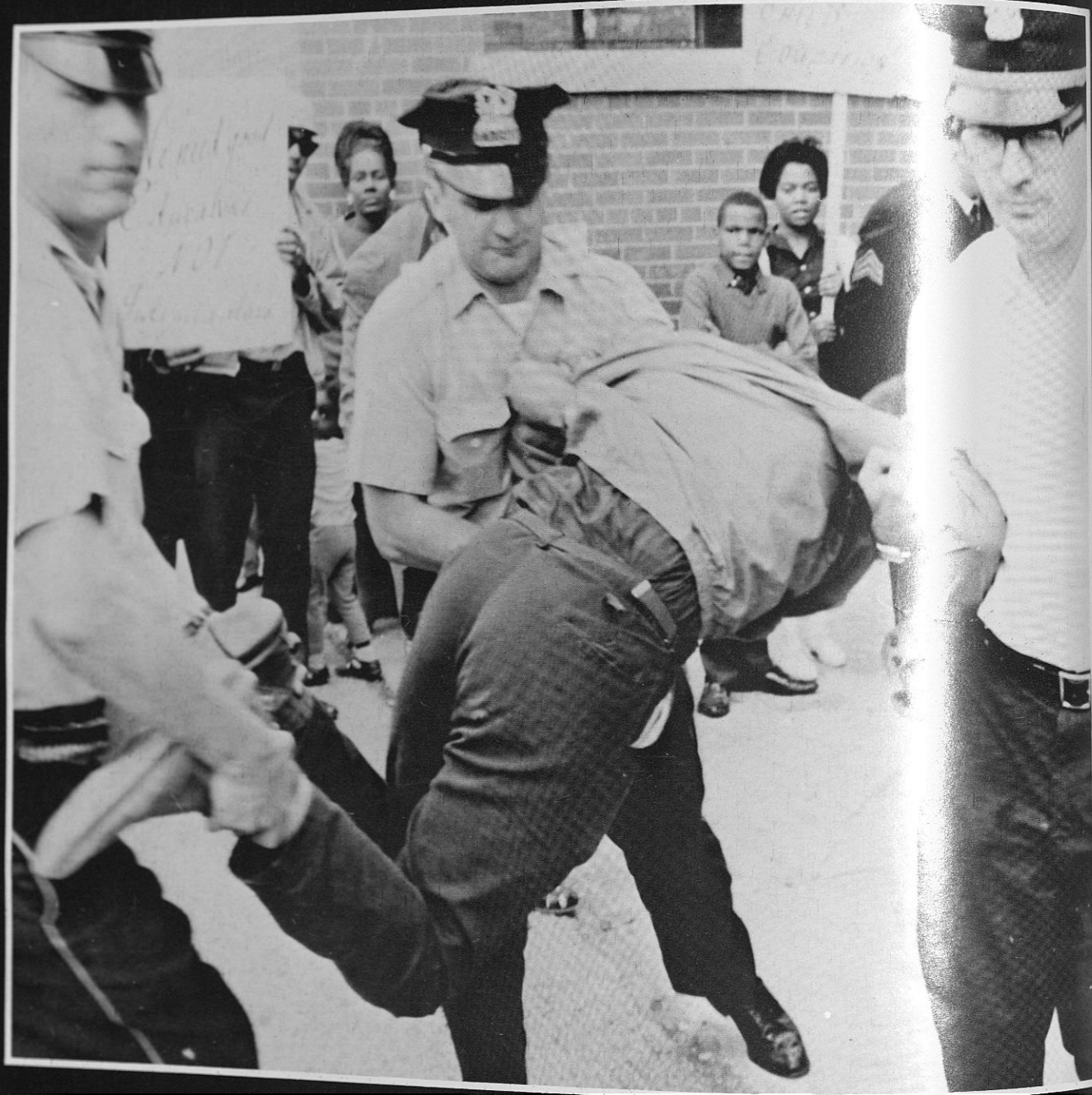

And I found myself crawling





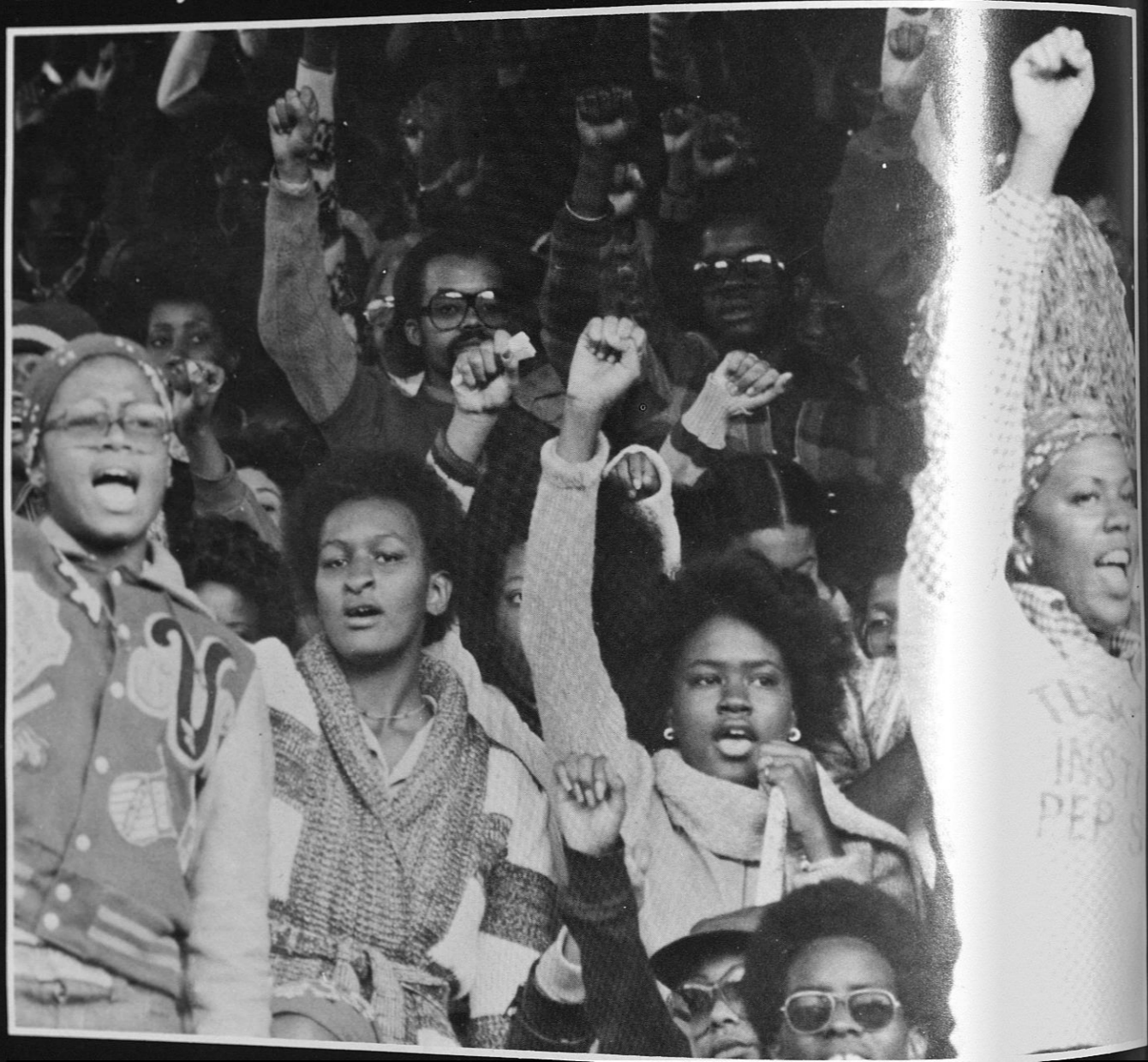

H  
O  
O  
D

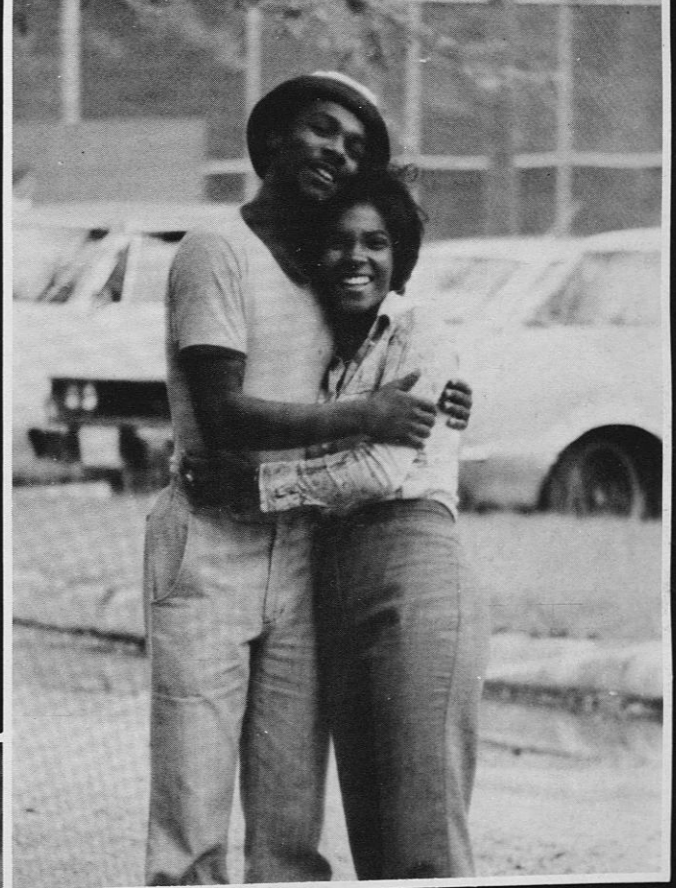

L  
O  
V  
E



AND A UNDERSTANDING



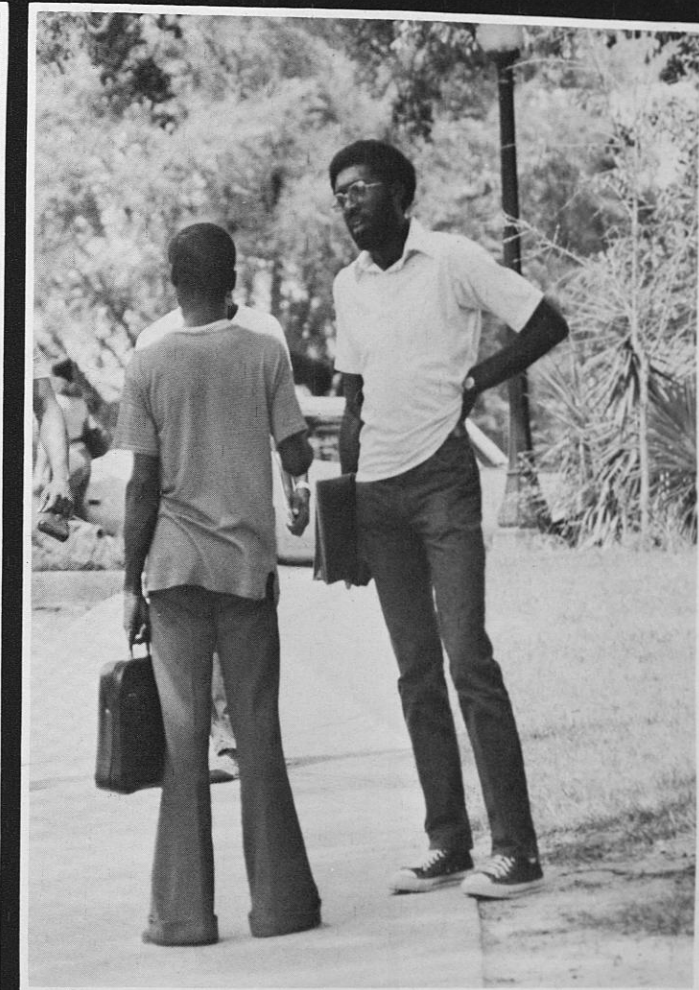
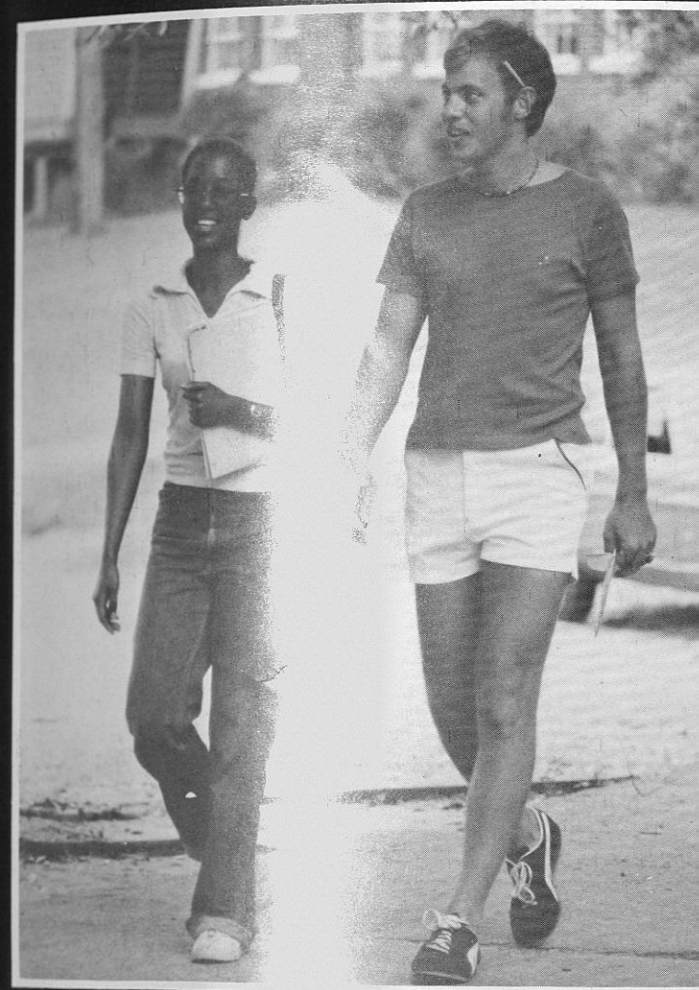
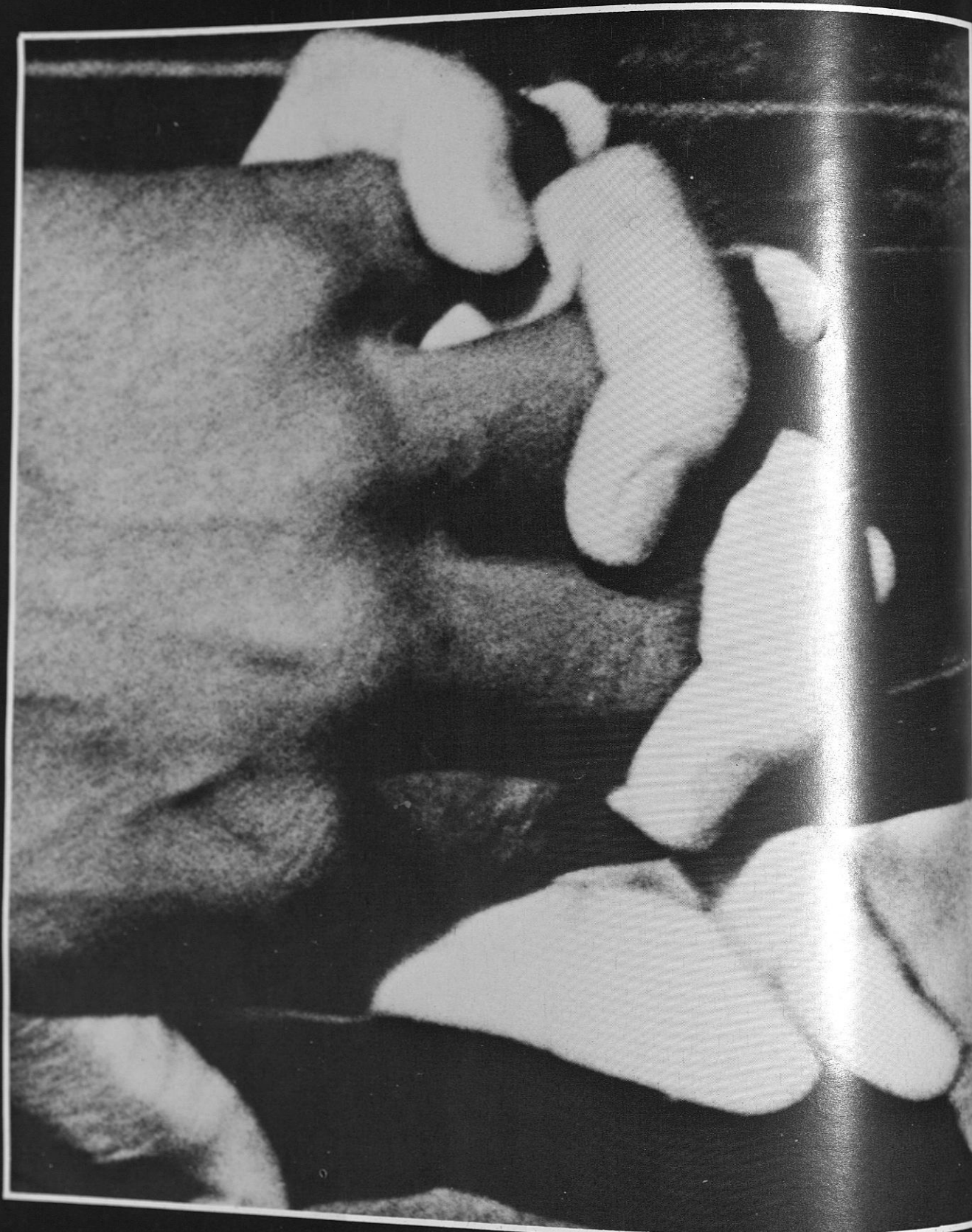

Altogether where we've learned to be friends  
To help each other

And to follow  
the path toward  
a new  
beginning







So the doors are open  
And with the use of my mind  
Liberation from oppression  
is just a step away

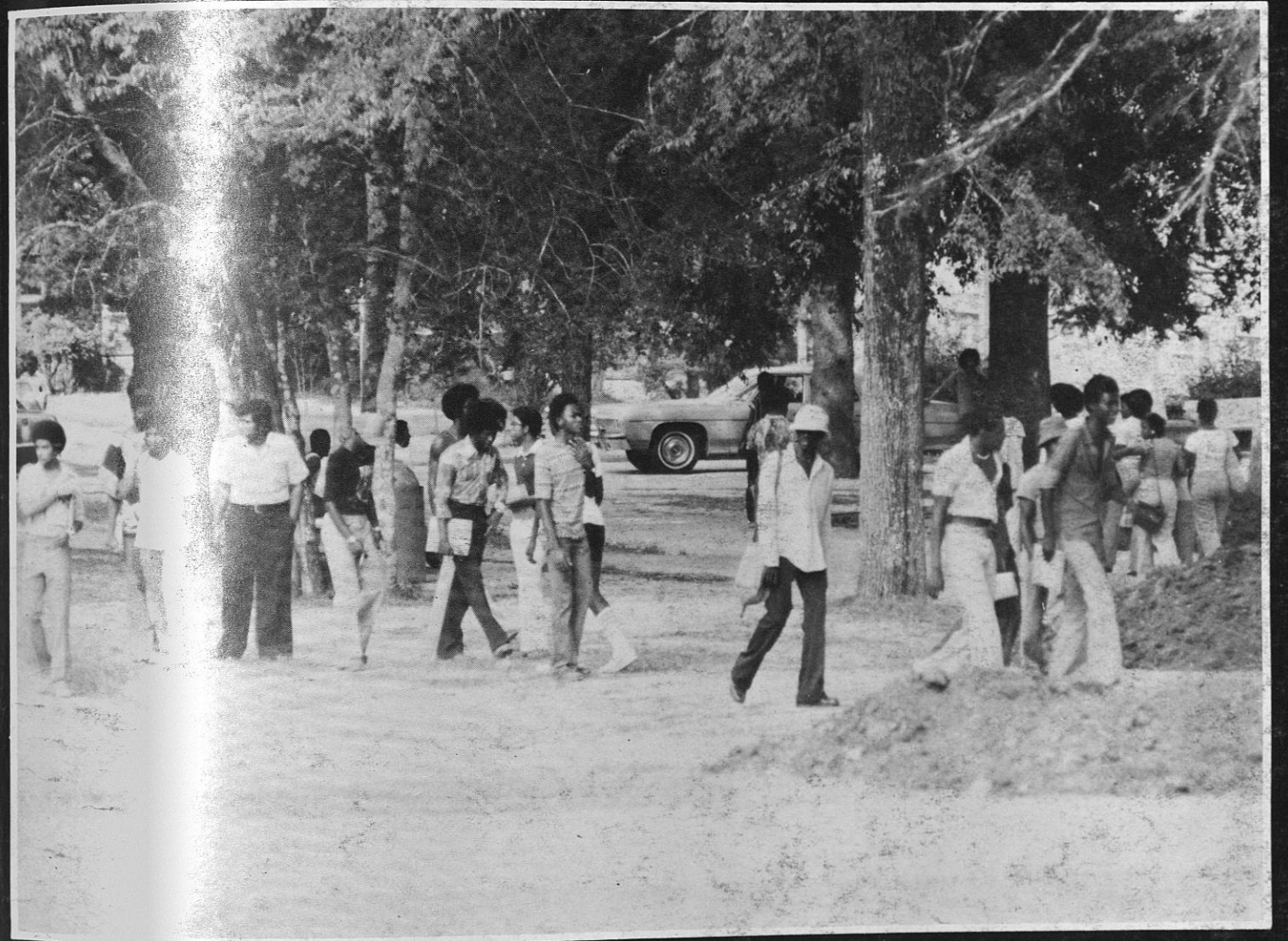

For I have found this place of  
truth, wisdom, and understanding  
This place where I have found the  
essence of my total being





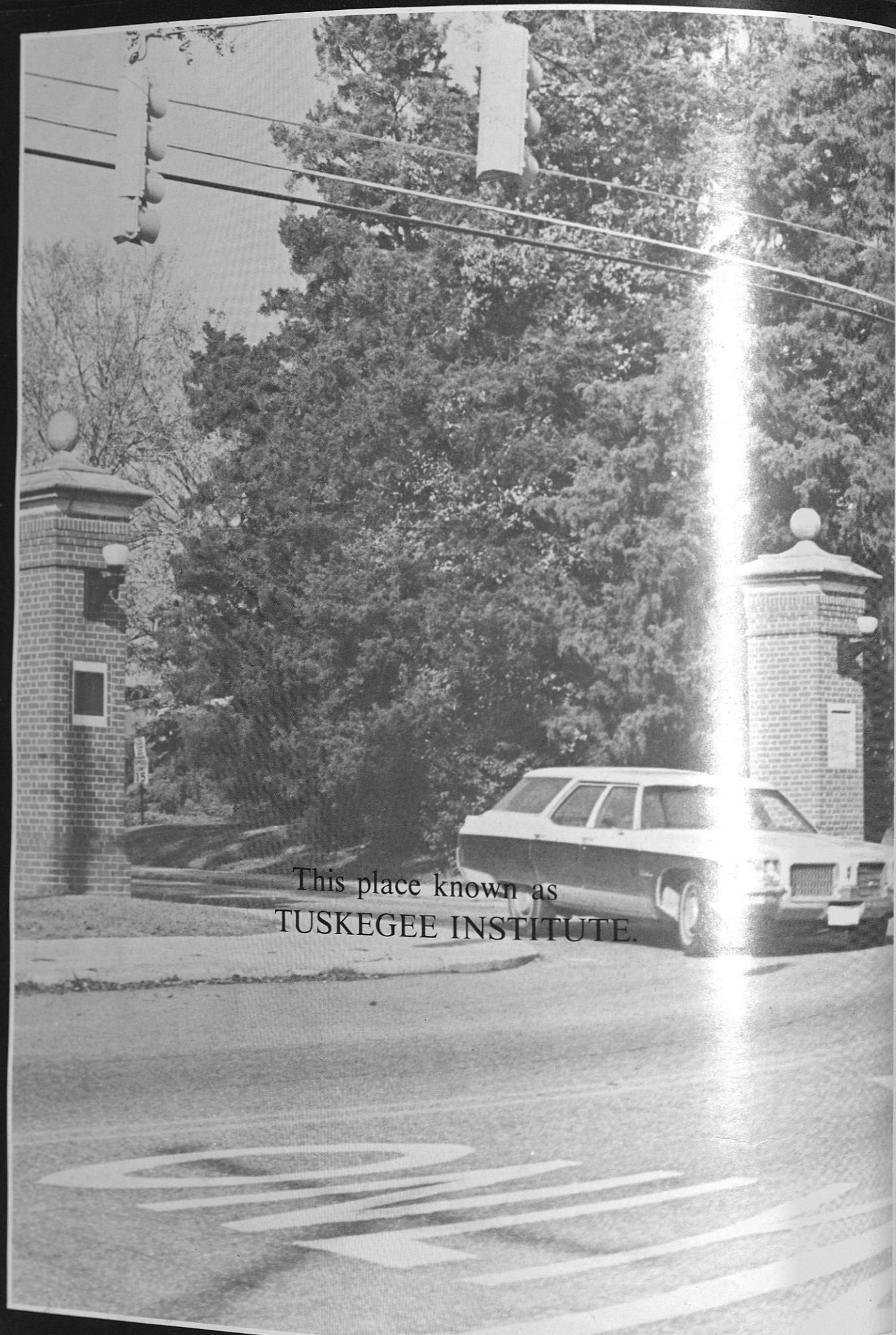

This place known as  
TUSKEGEE INSTITUTE.

S  
T  
U  
D  
E  
N  
T

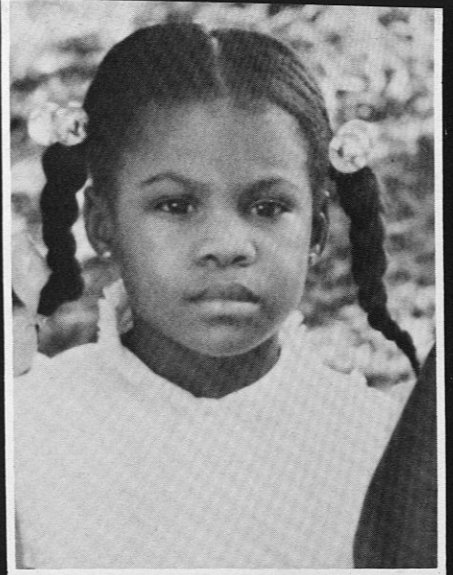

L  
I  
F  
E

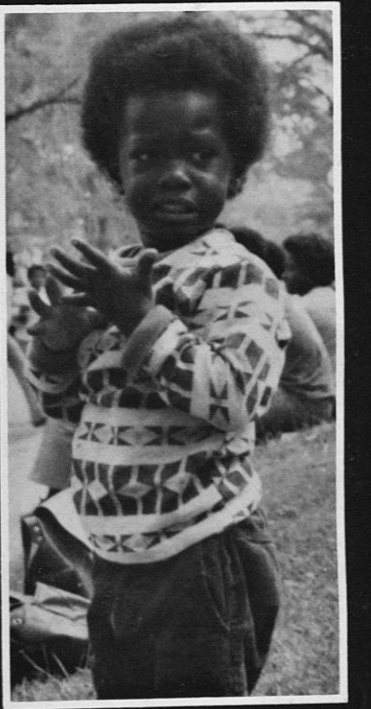
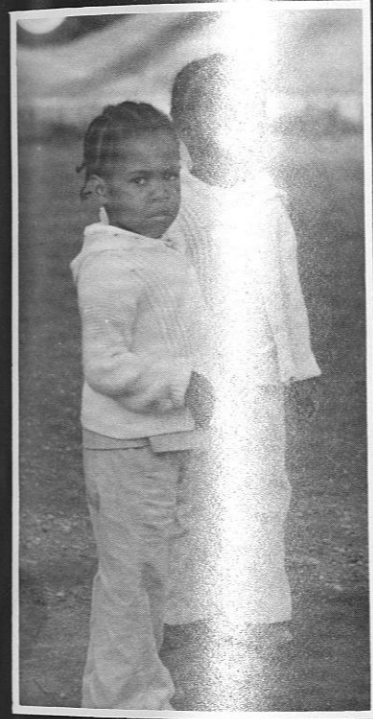

What we find is what  
we have become since we  
have found ourselves a  
part of time

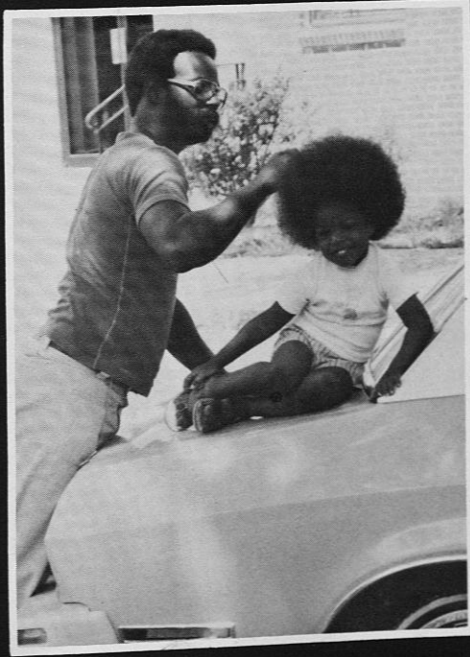

For us we have found  
a beginning were life  
has not always been  
happiness, but we have  
not seize to stop.



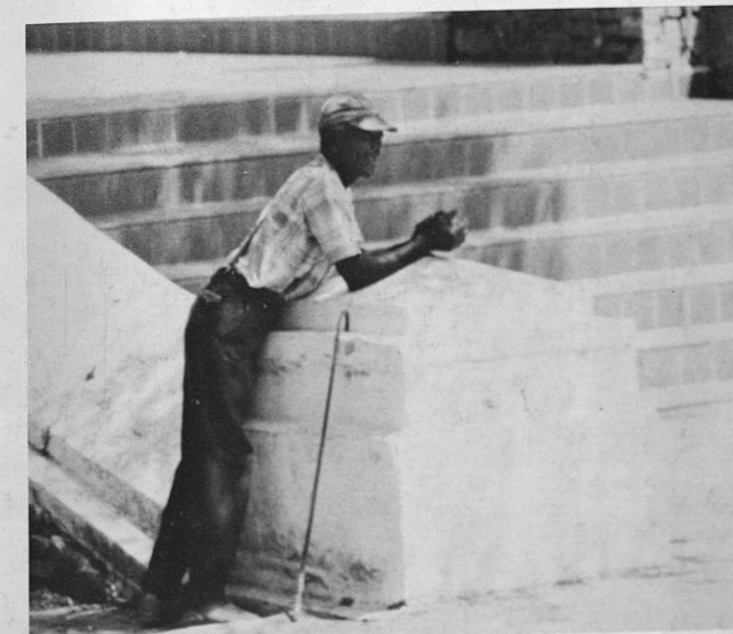
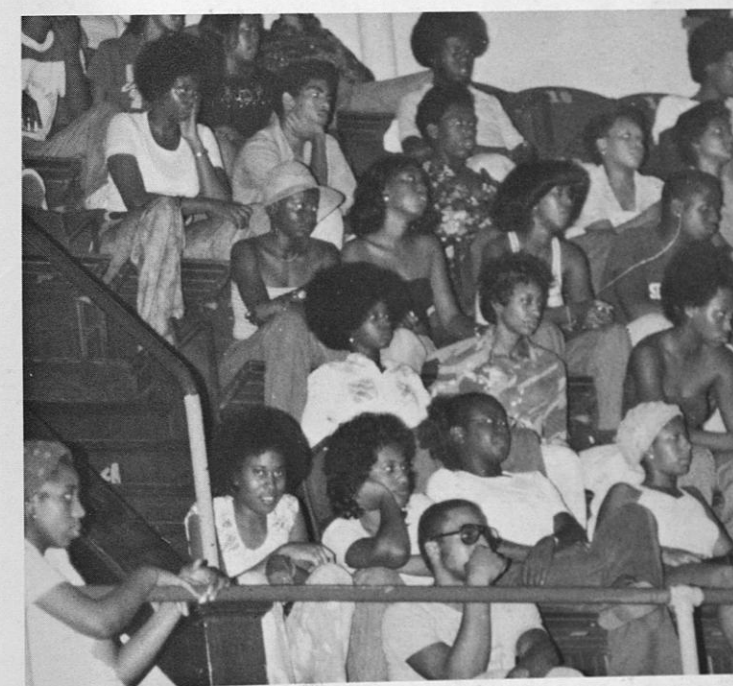
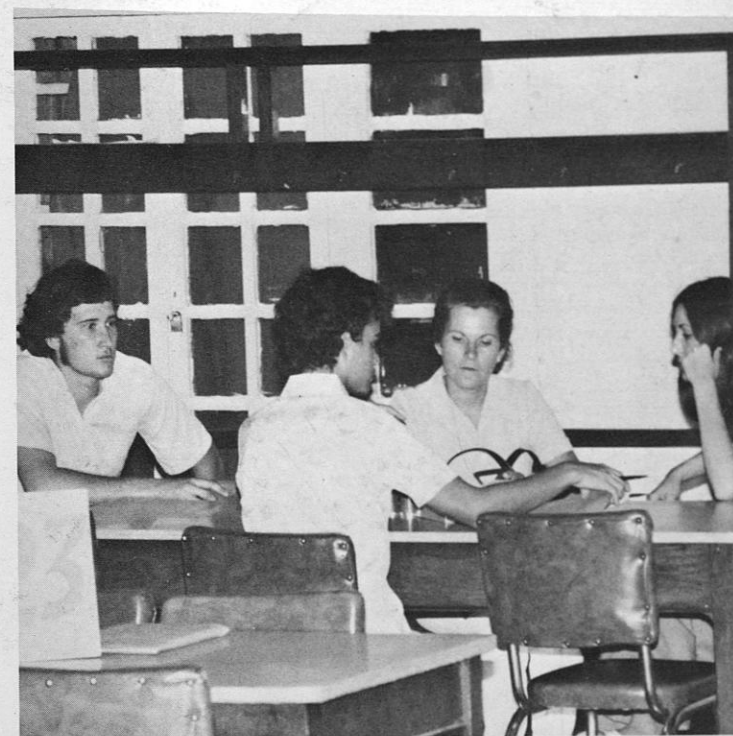
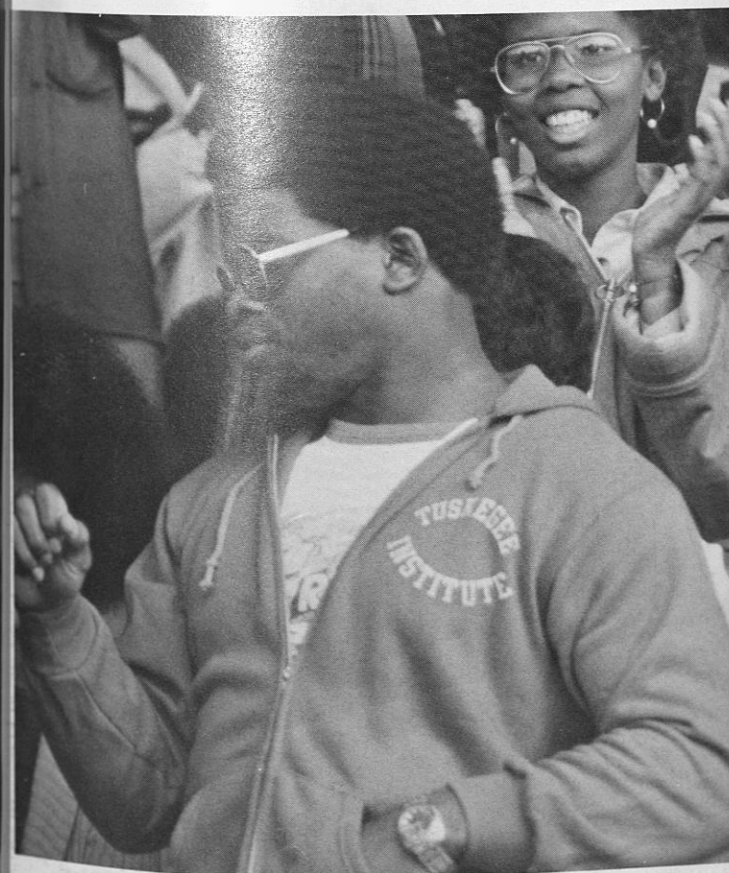
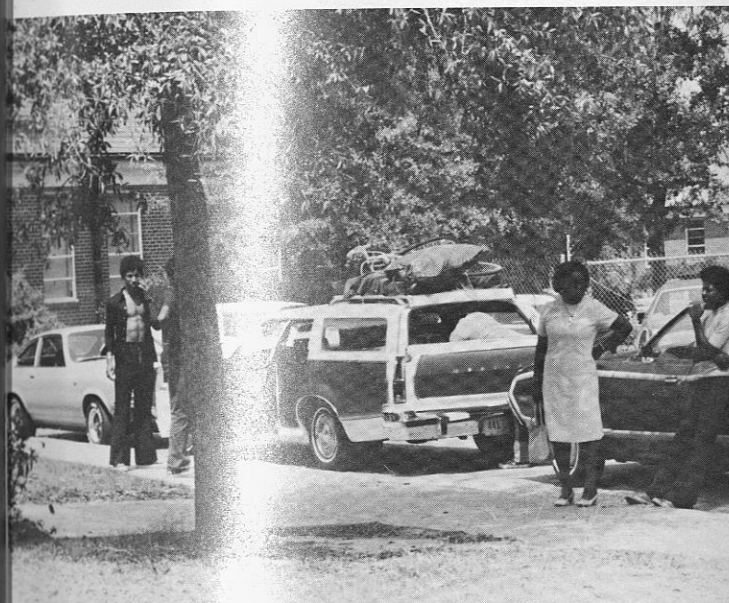
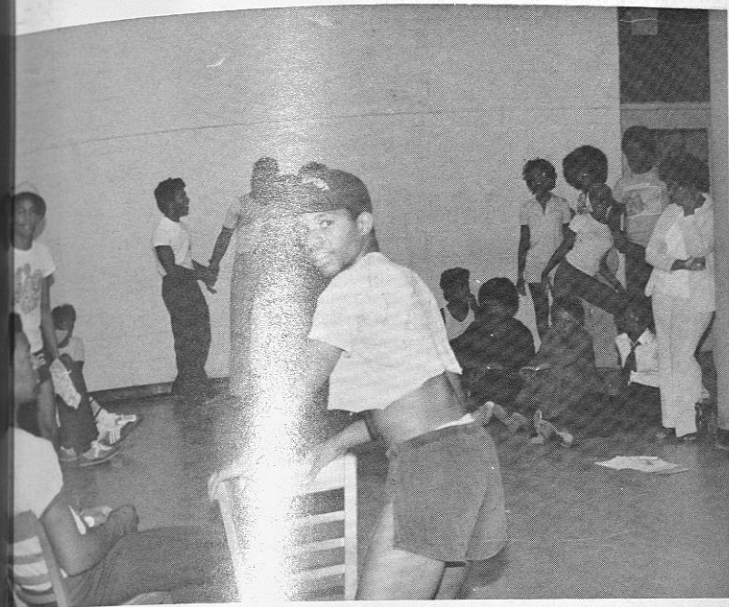
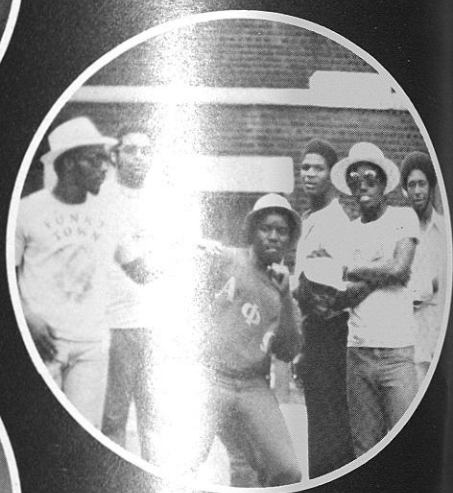



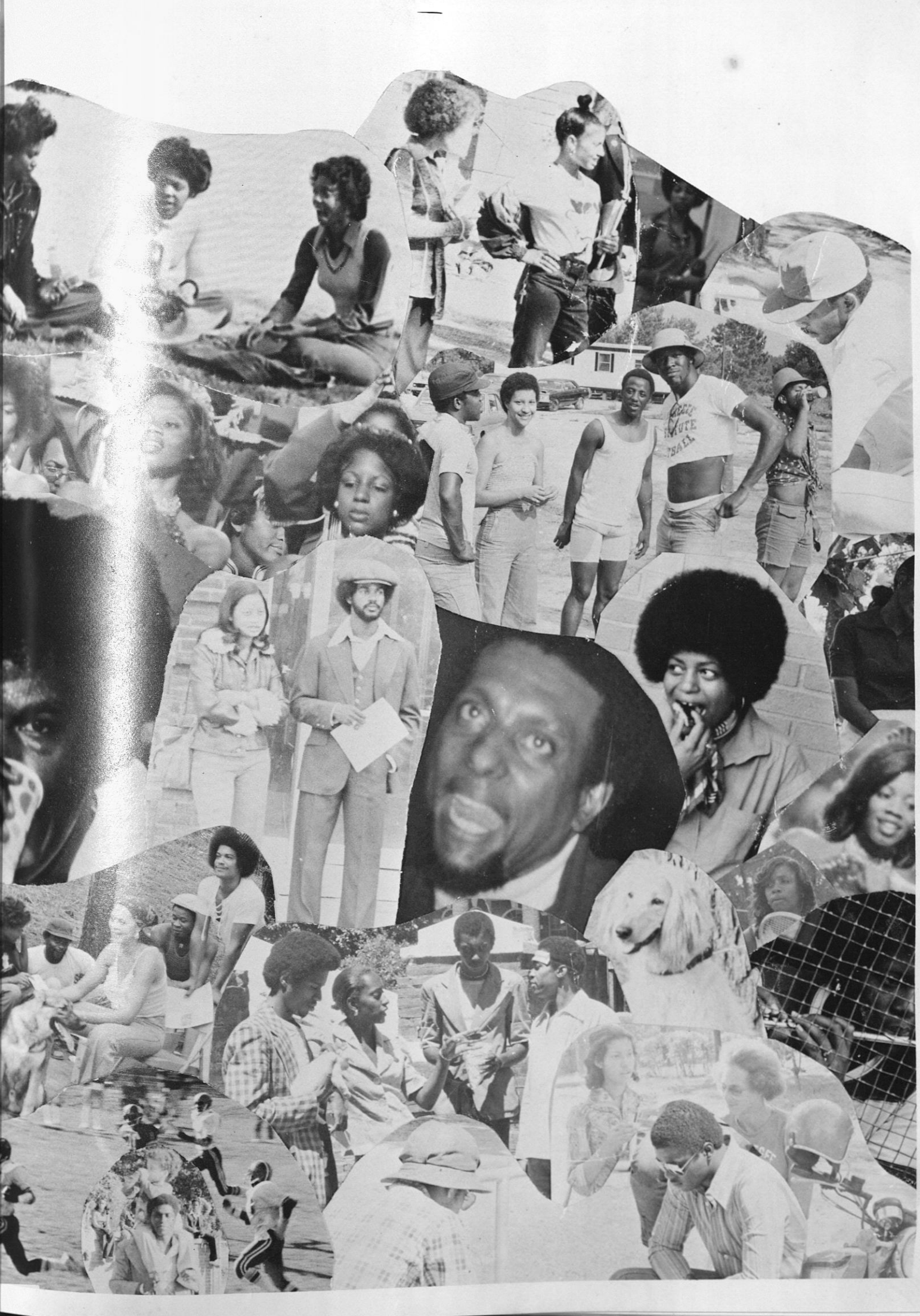



It is  
established  
That we  
search,  
But no matter  
how long  
we search  
Or how hard  
we search  
Or how dedicated  
we are  
in that search,  
The outcome that  
we seek  
is  
Soul  
Satisfaction.

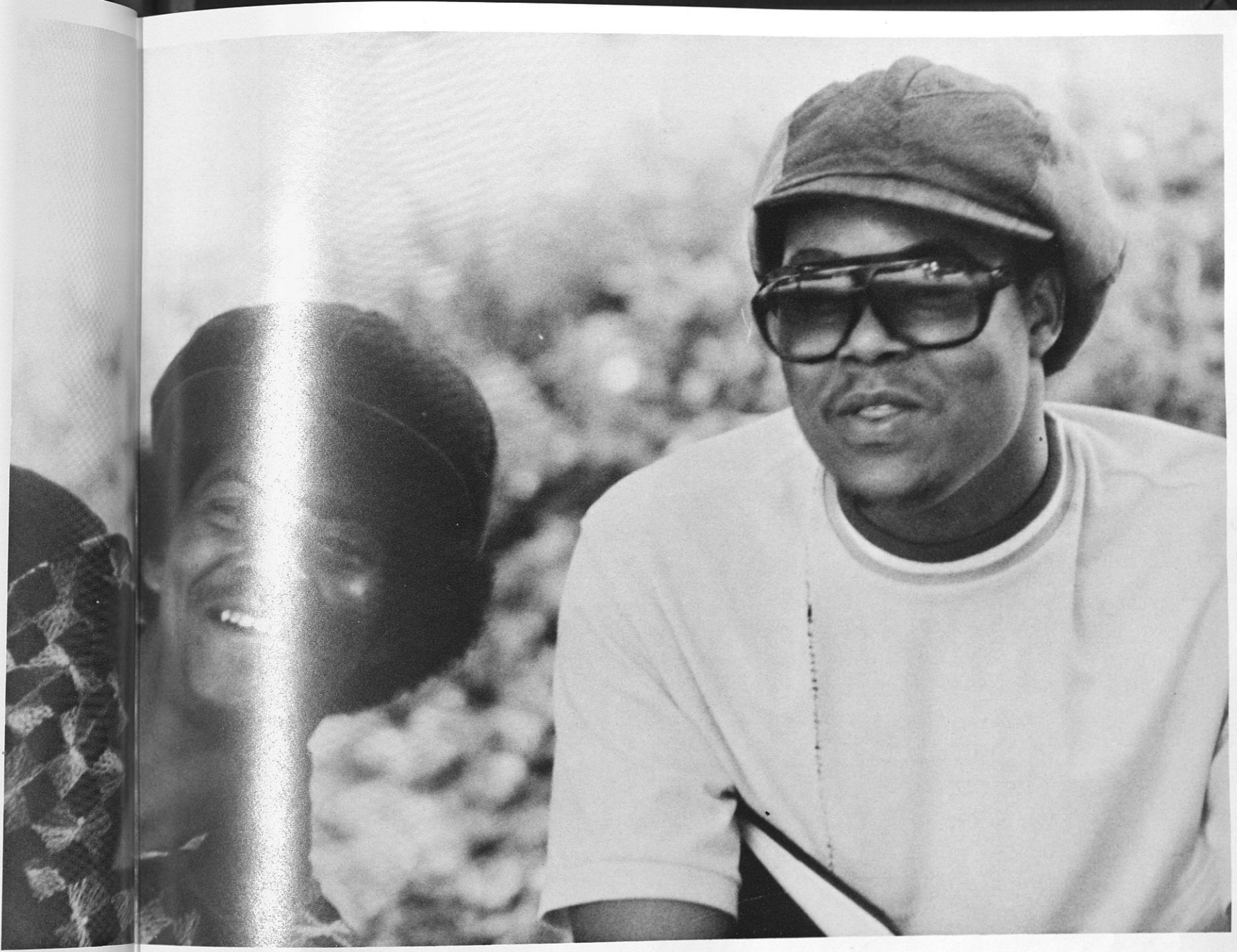
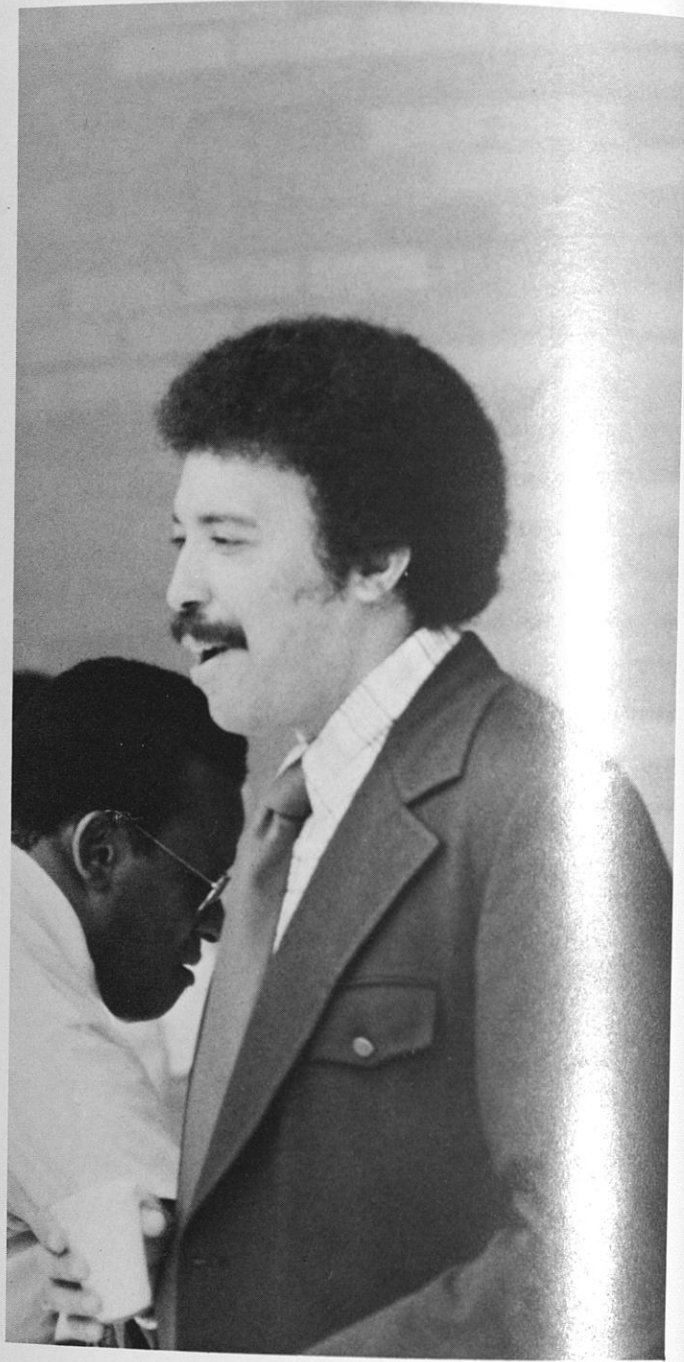



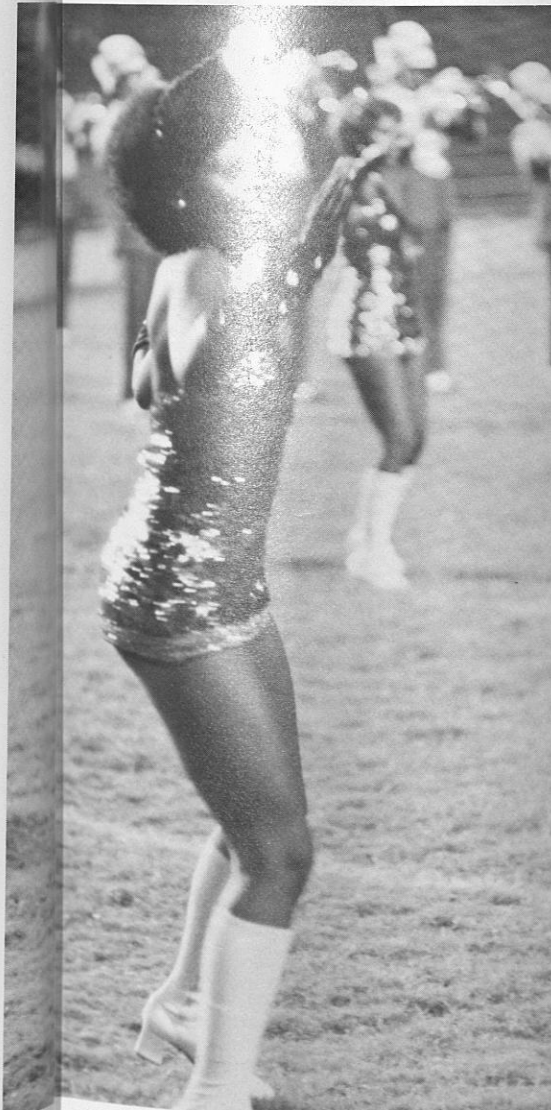
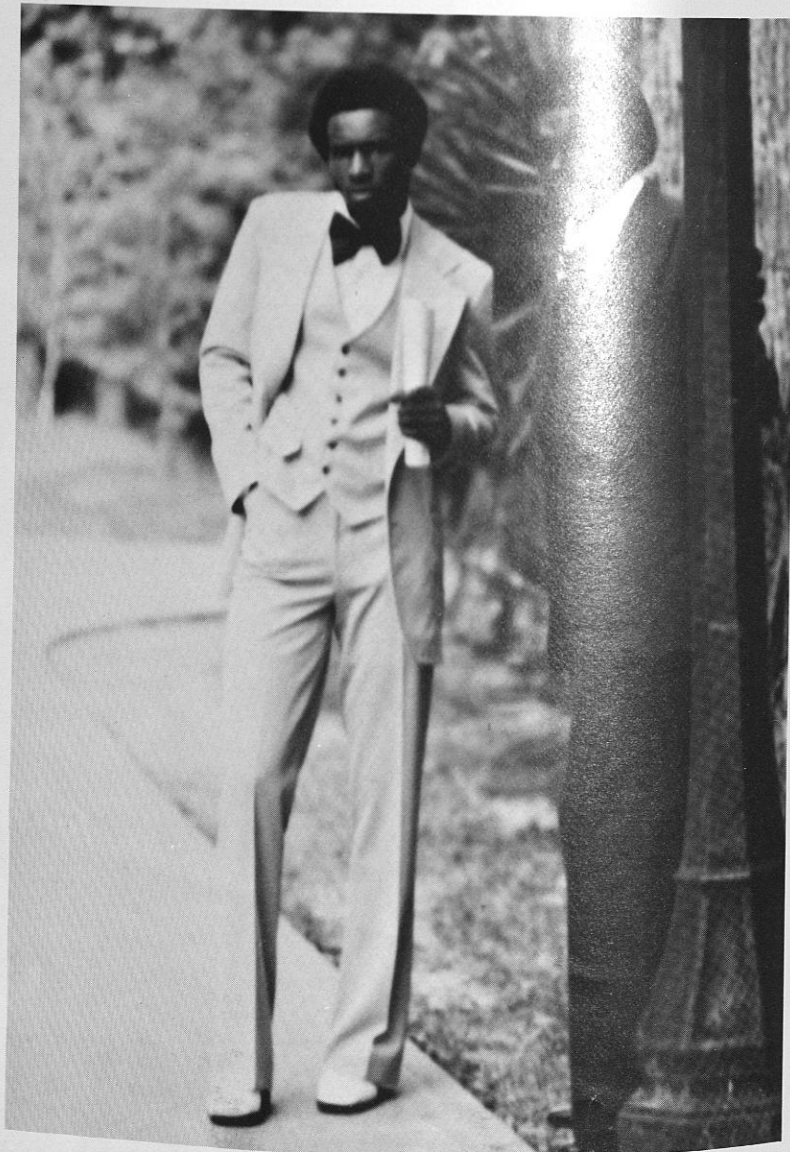
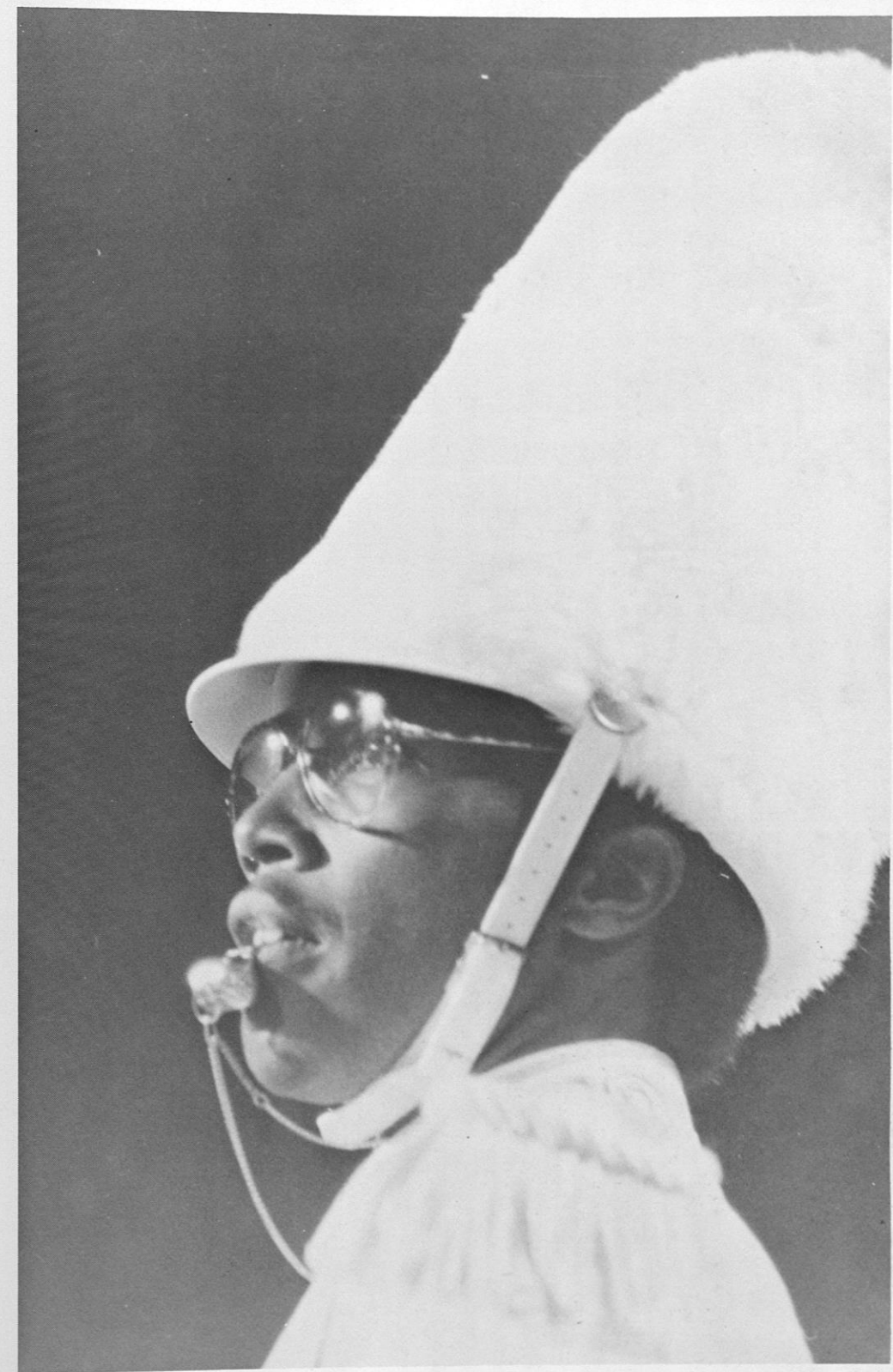
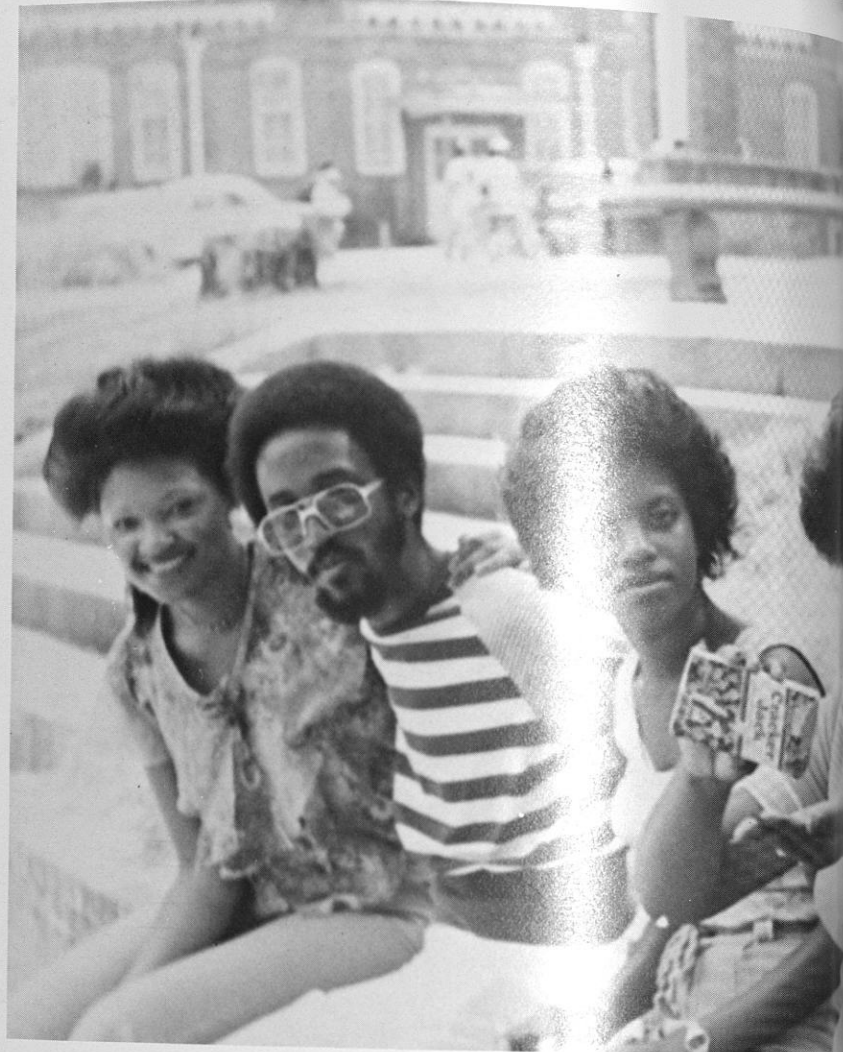
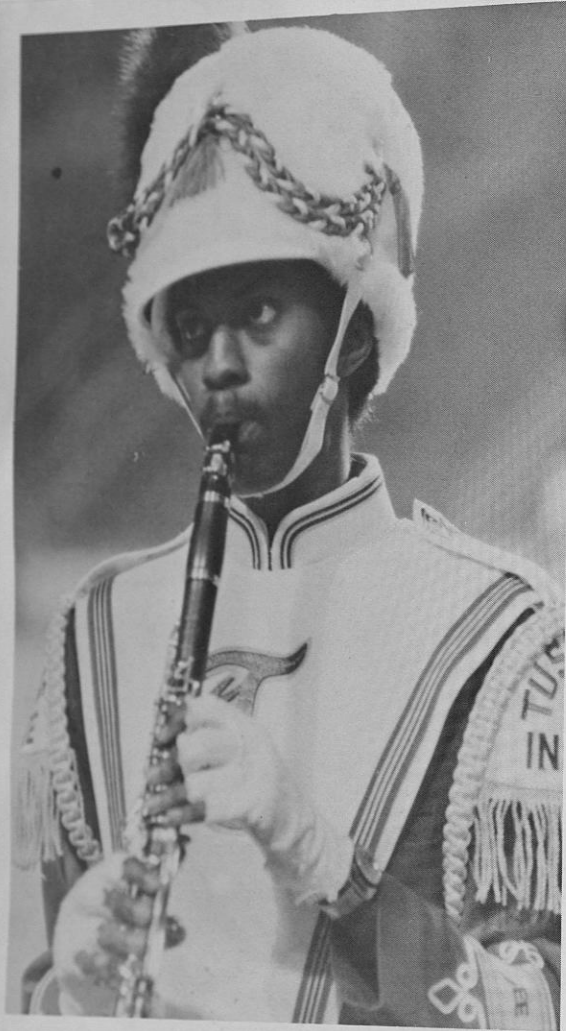

In order to satisfy the soul  
One must look deep inside  
himself, play seek and find  
with thoughts and convictions,  
and then submerge himself  
full thrust into the  
indulgences of his  
innermost desires.



Variety  
is  
the  
spice  
of  
life  
and  
a  
well-  
seasoned  
soul  
is  
the  
product  
of  
a  
satisfying  
search.

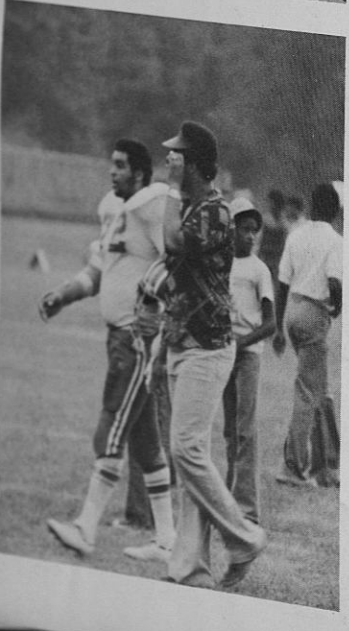
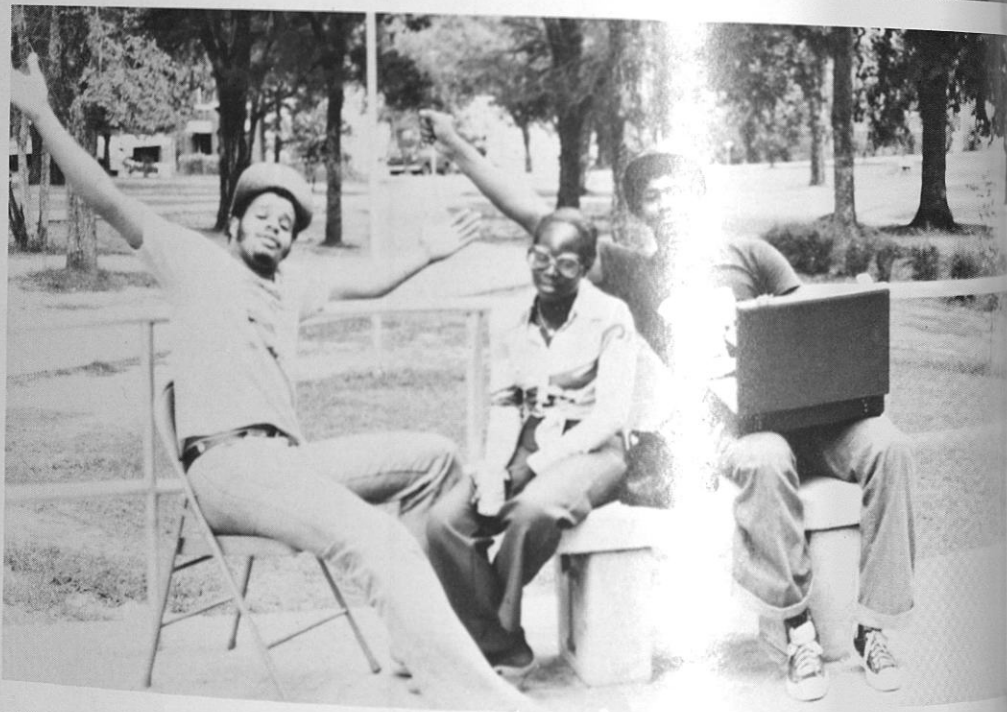
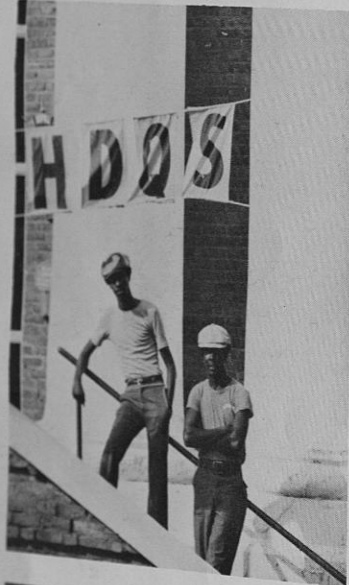
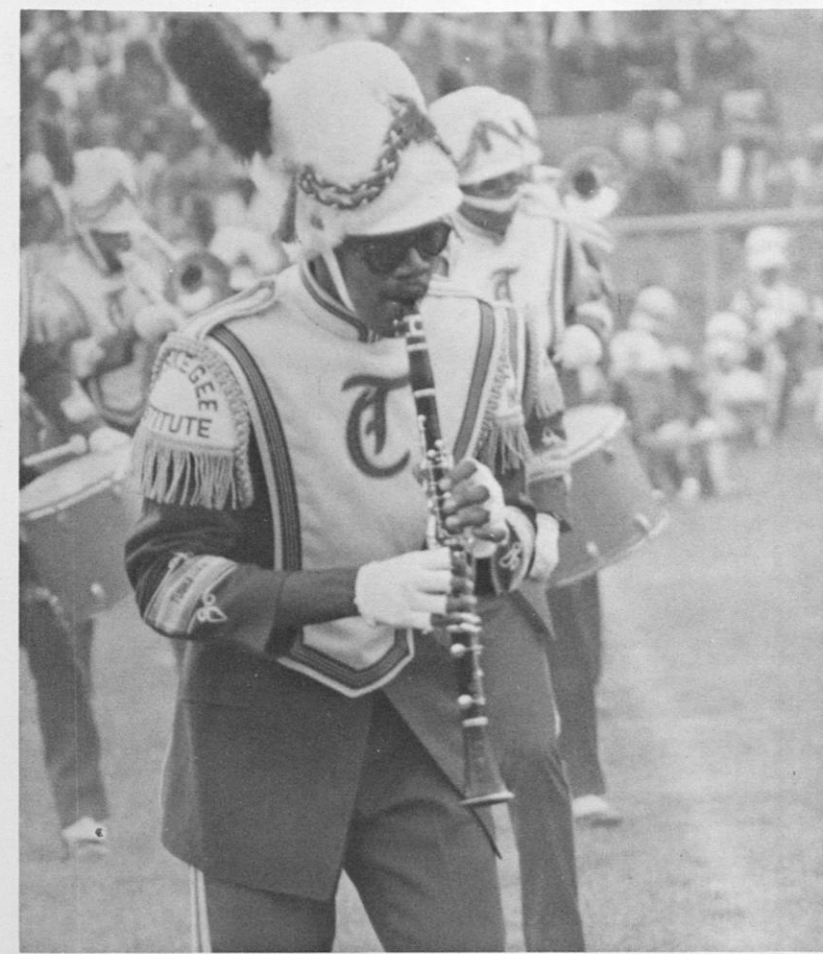
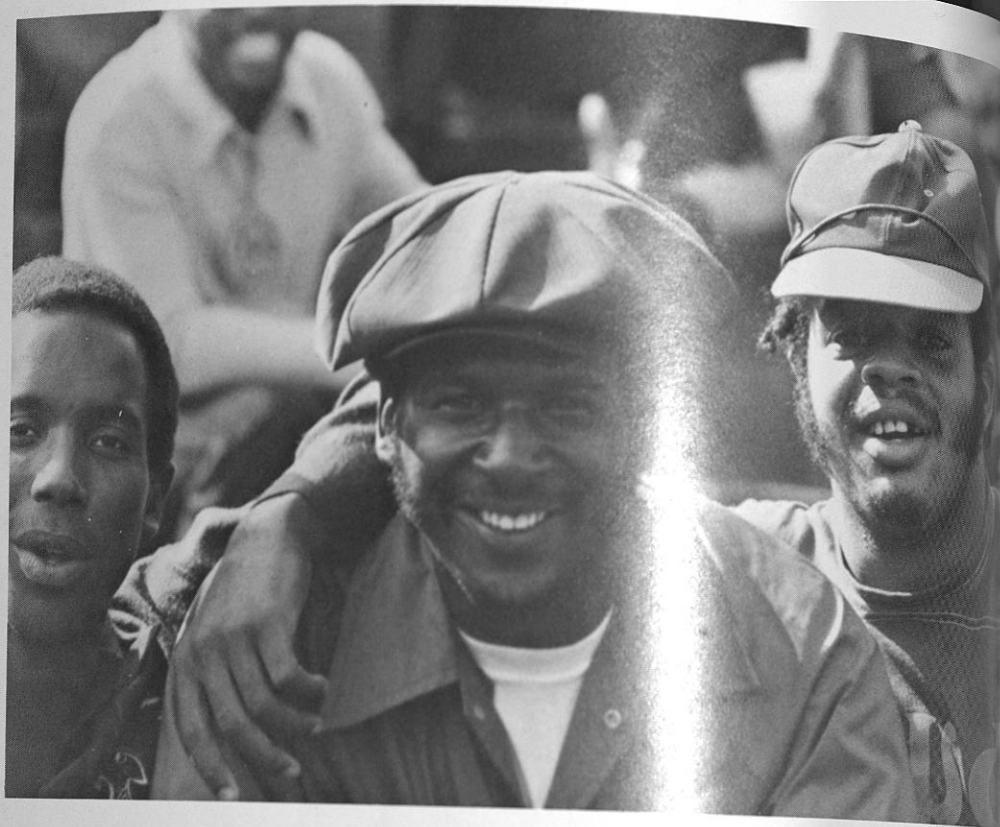



We learn,  
We laugh,  
We love,  
We cry;  
We search our souls  
To find out why.  
We work,  
We play,  
We define our goals;  
Clarification of purpose  
is search of soul.

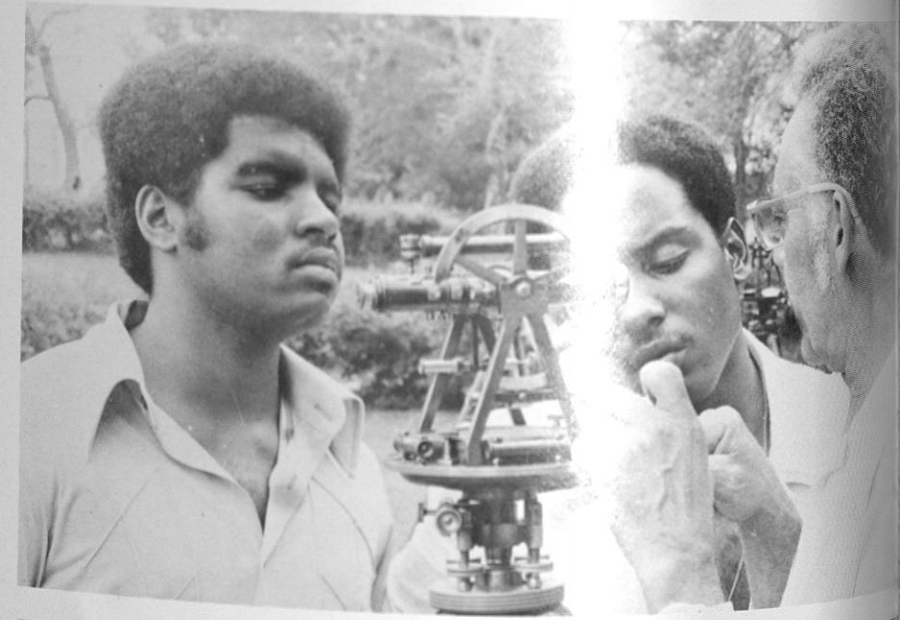
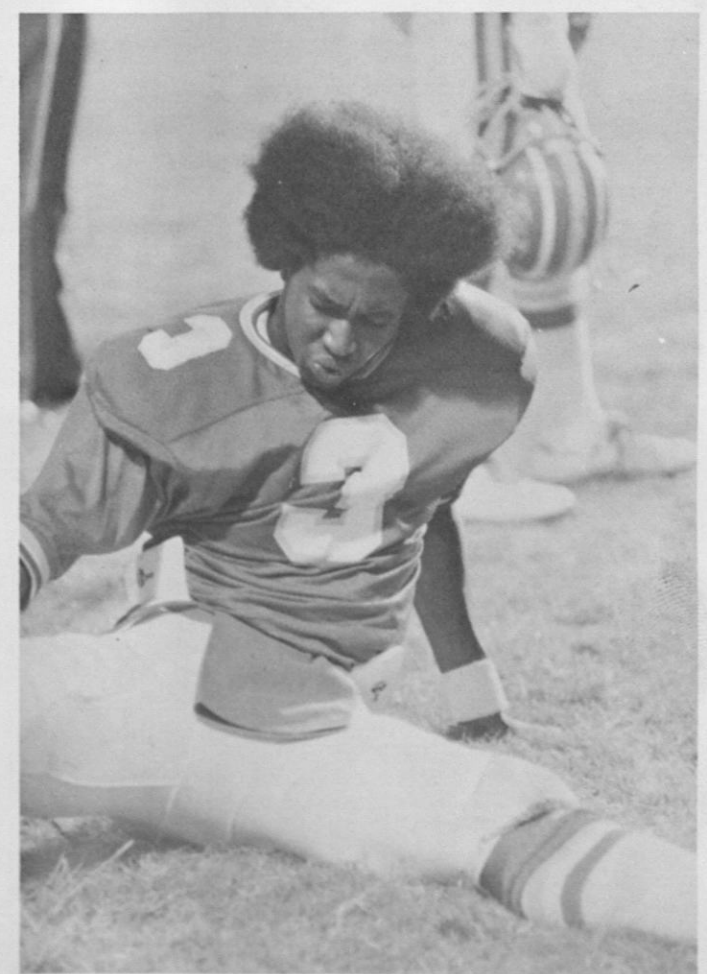
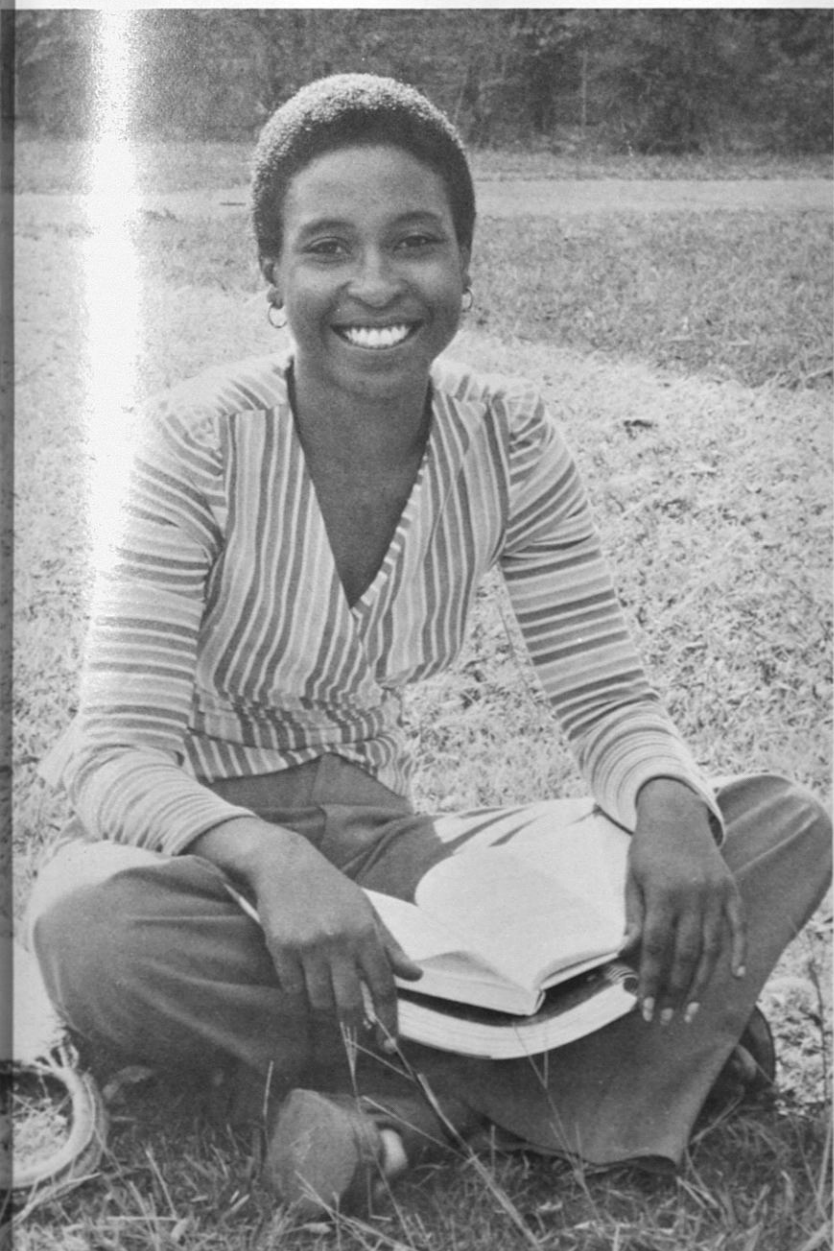



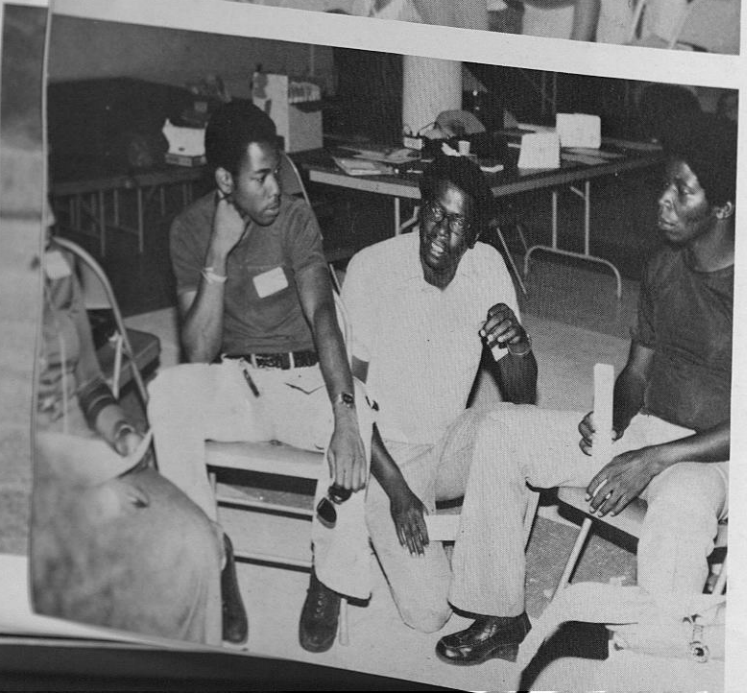
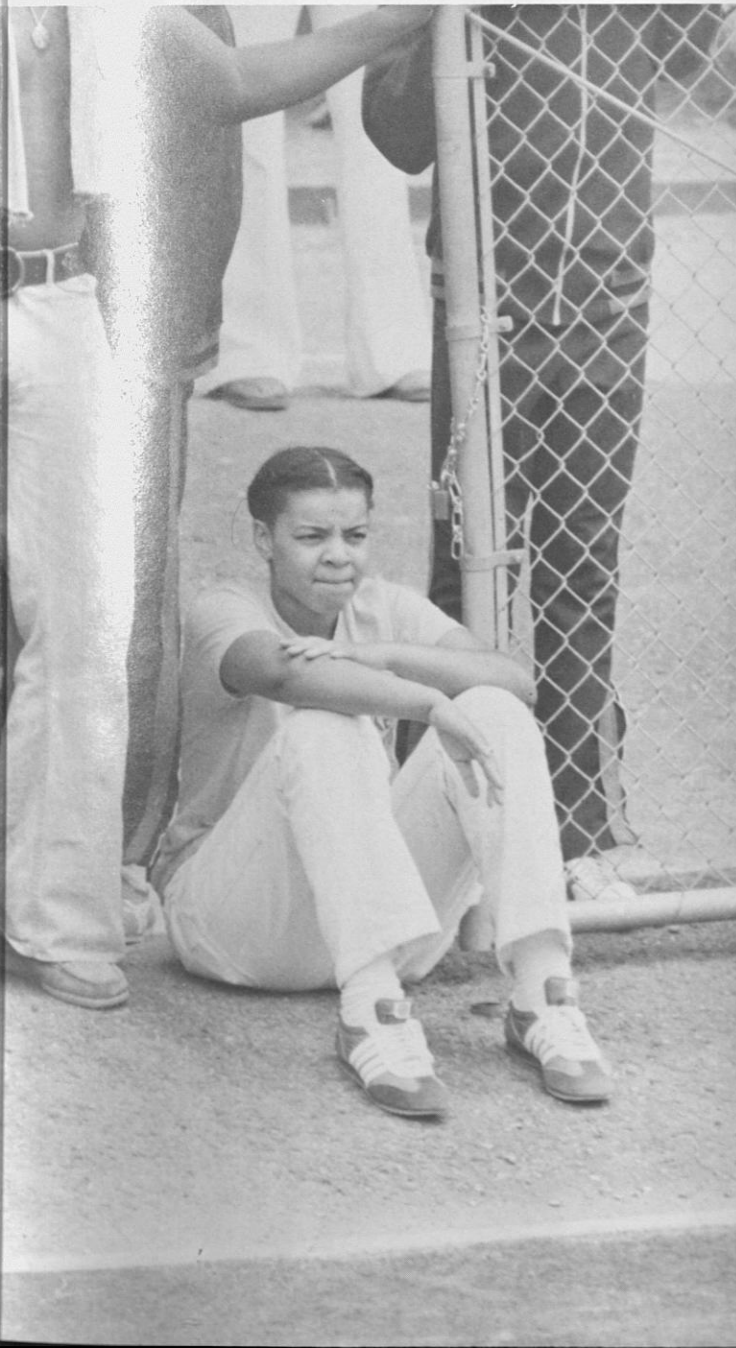
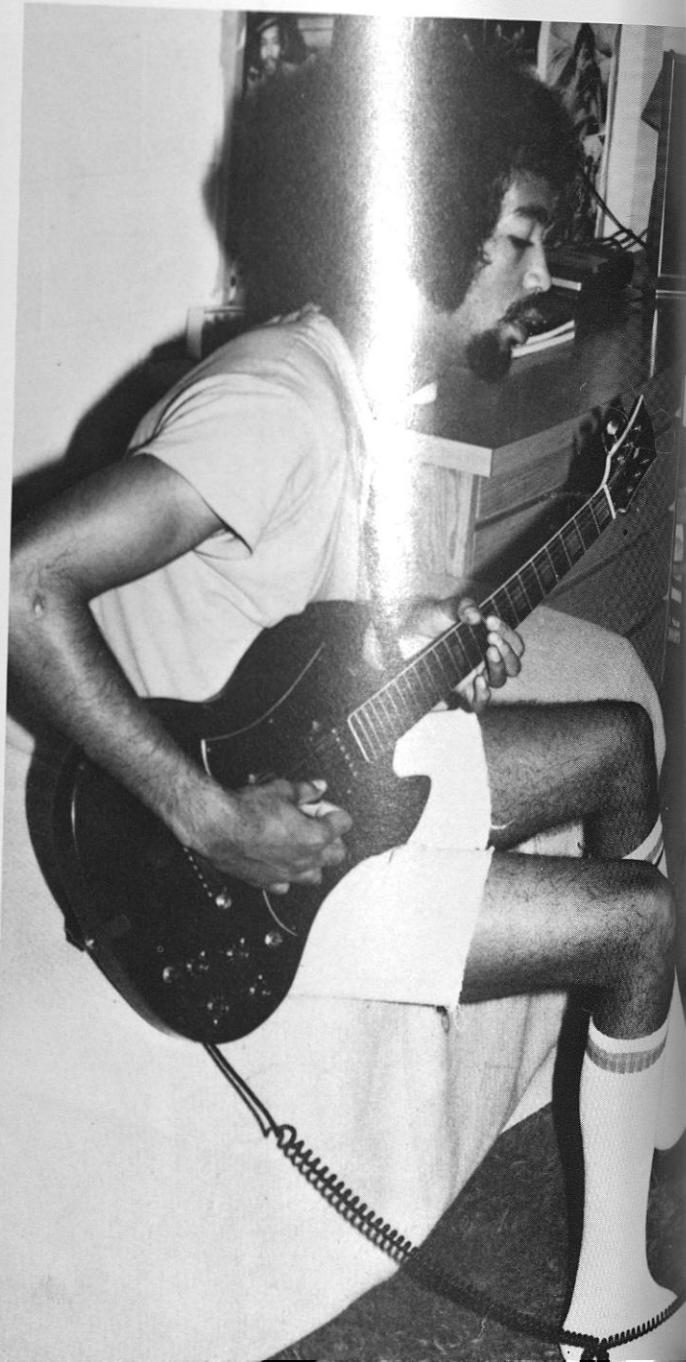
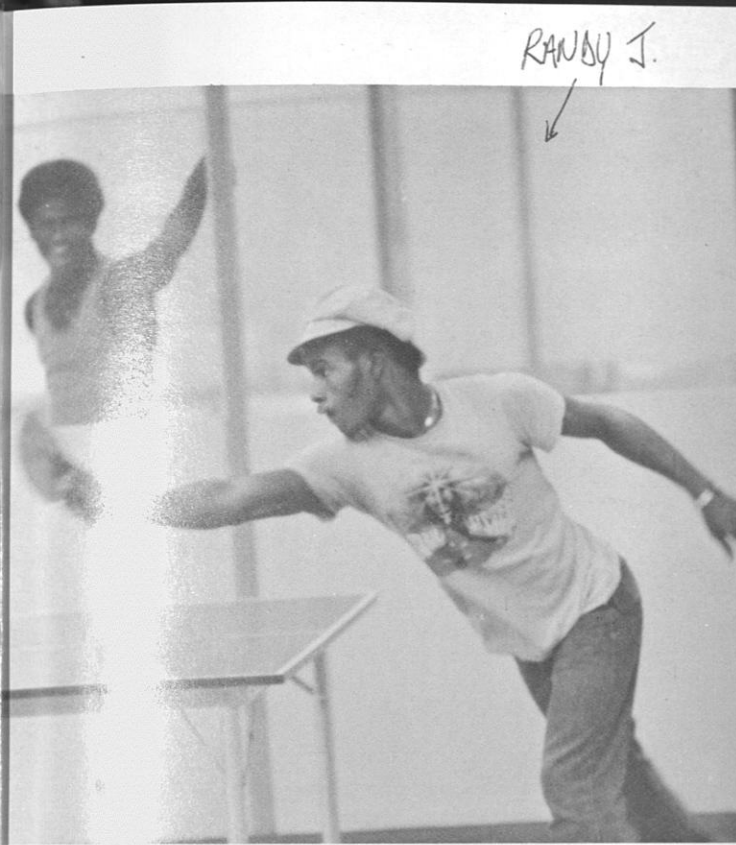
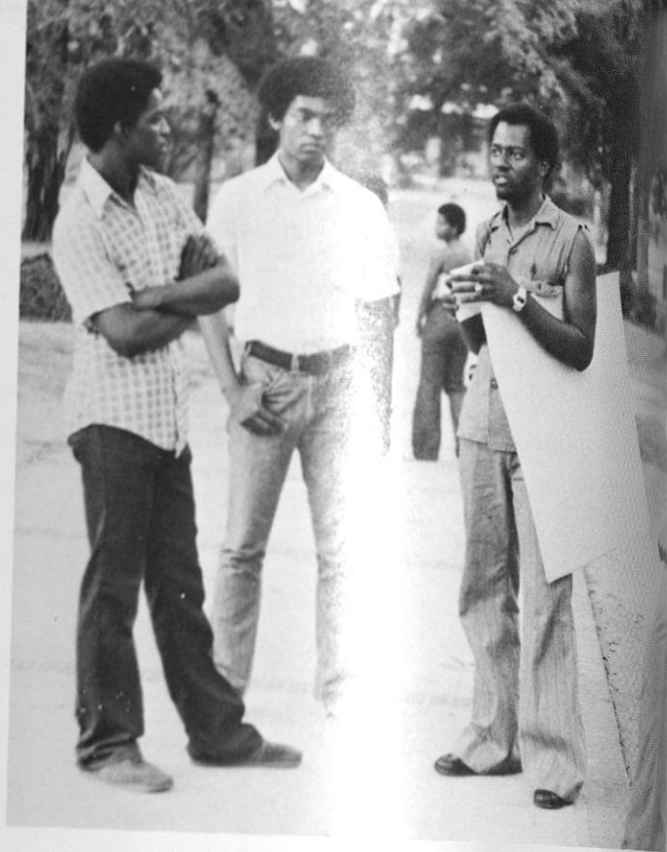
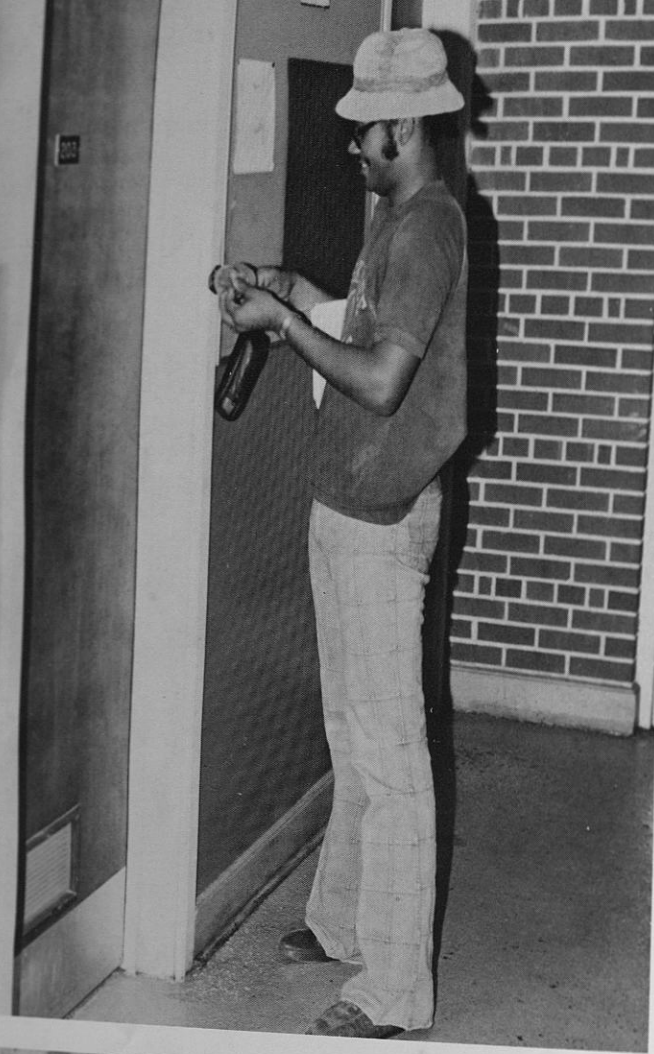



REGISTRATION



FRUSTRATIONS

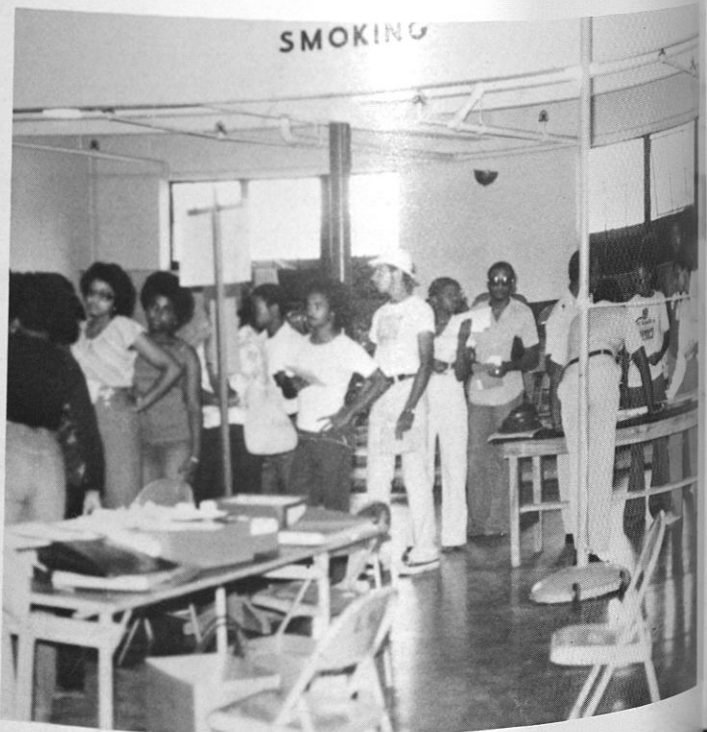
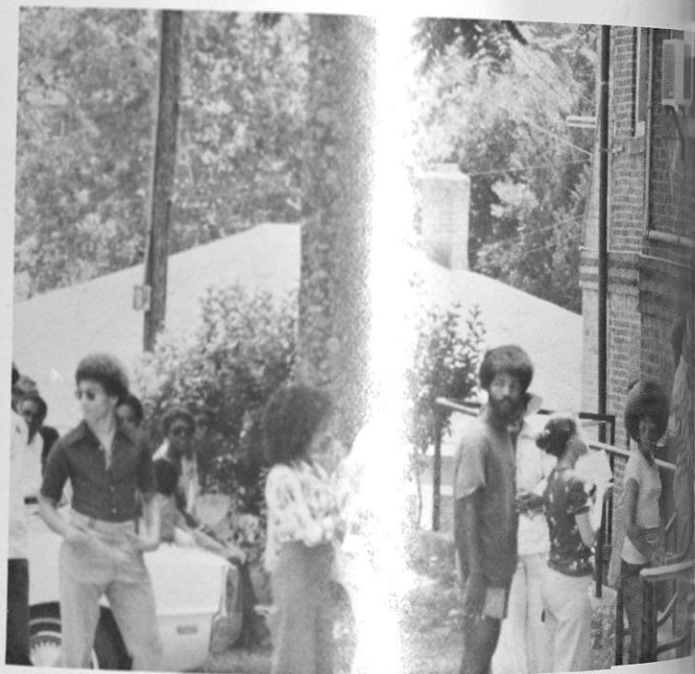
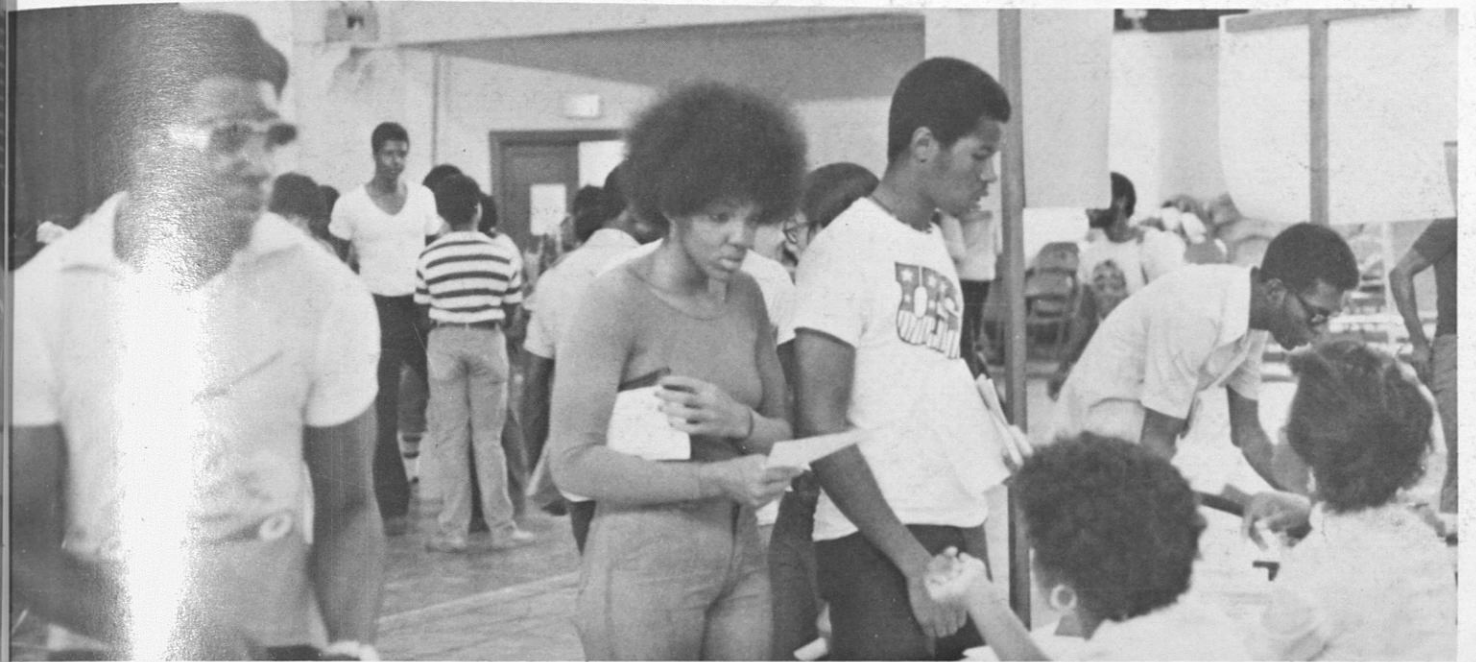



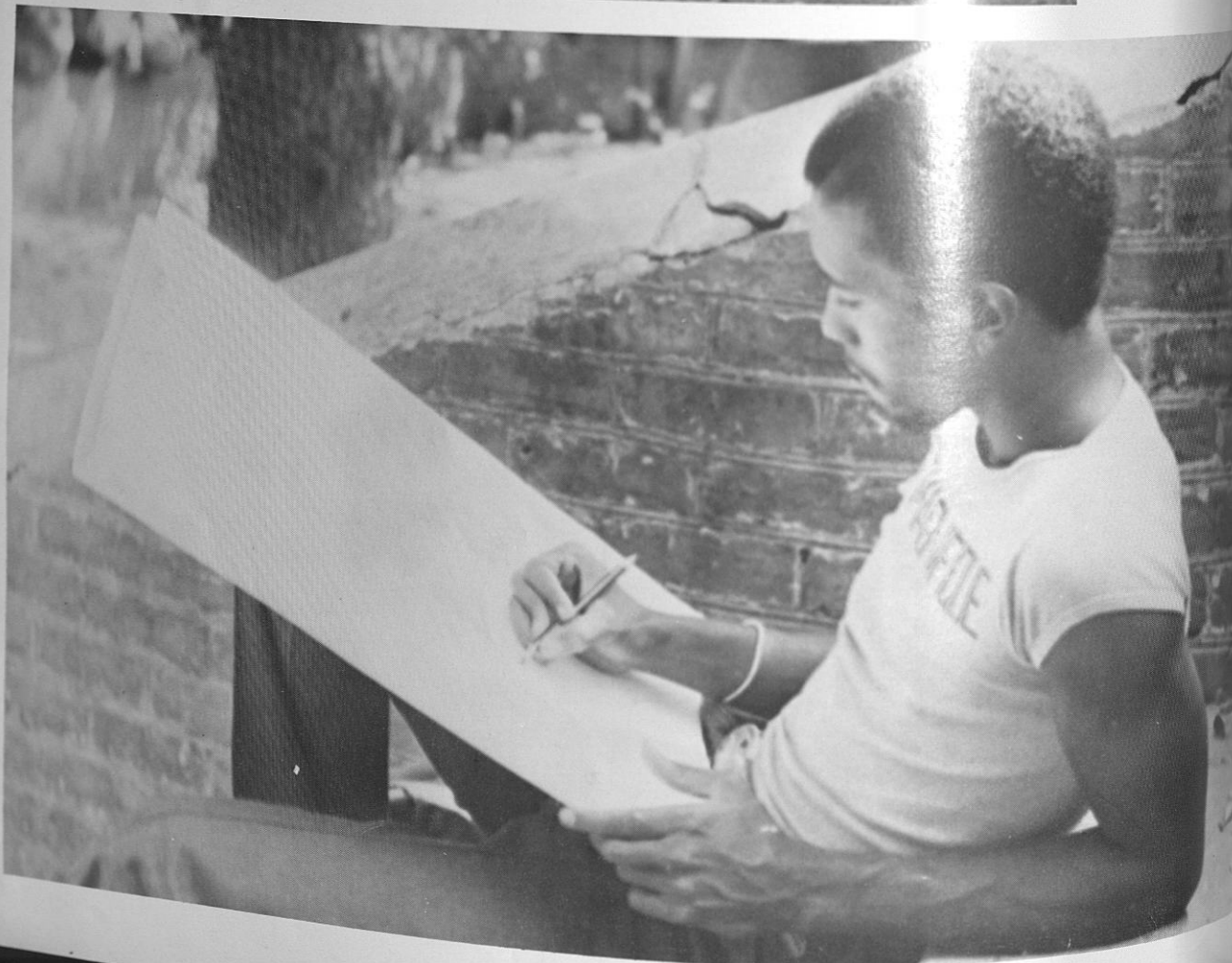
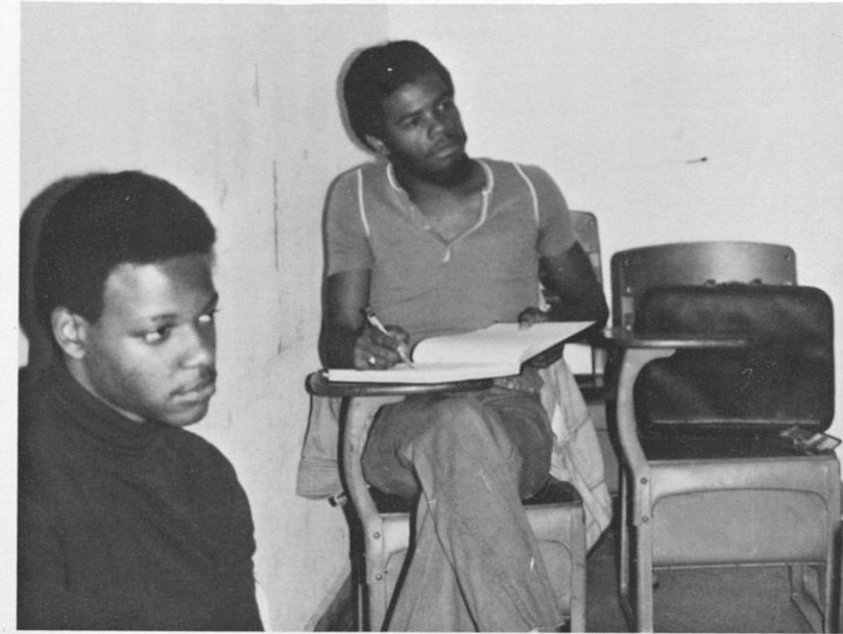
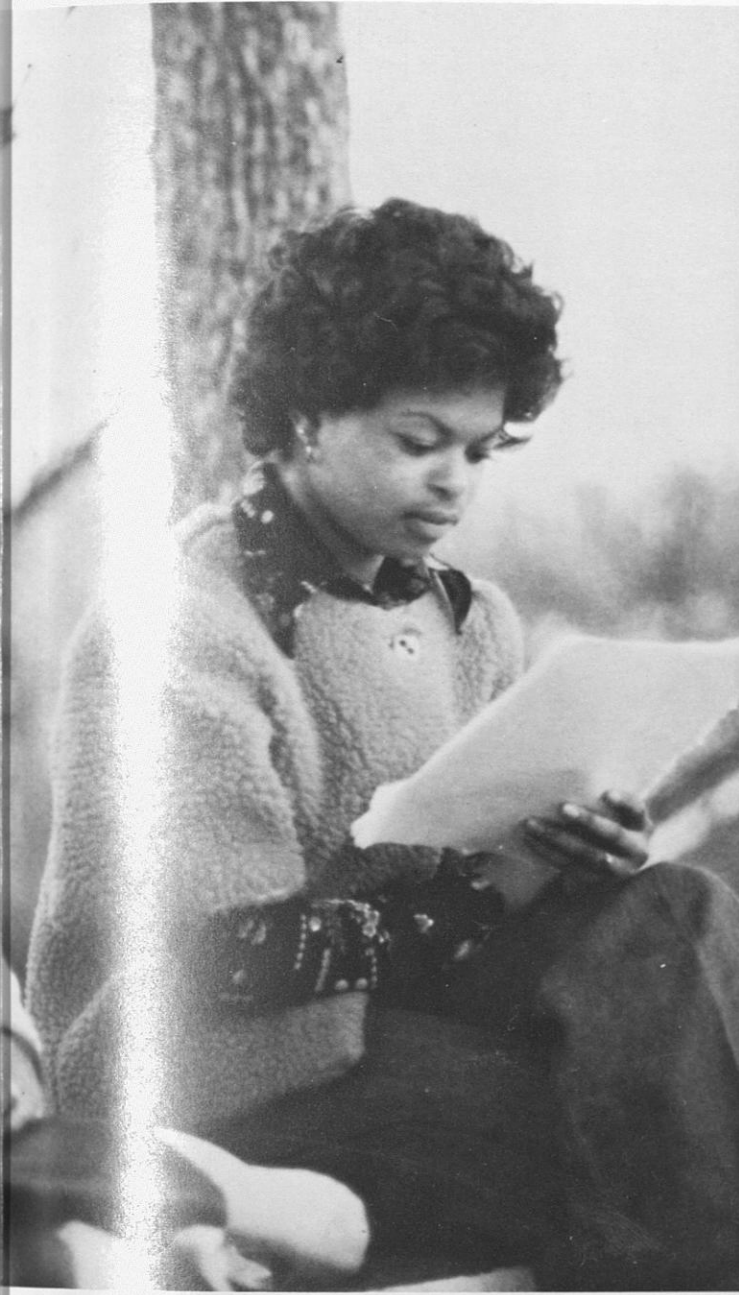
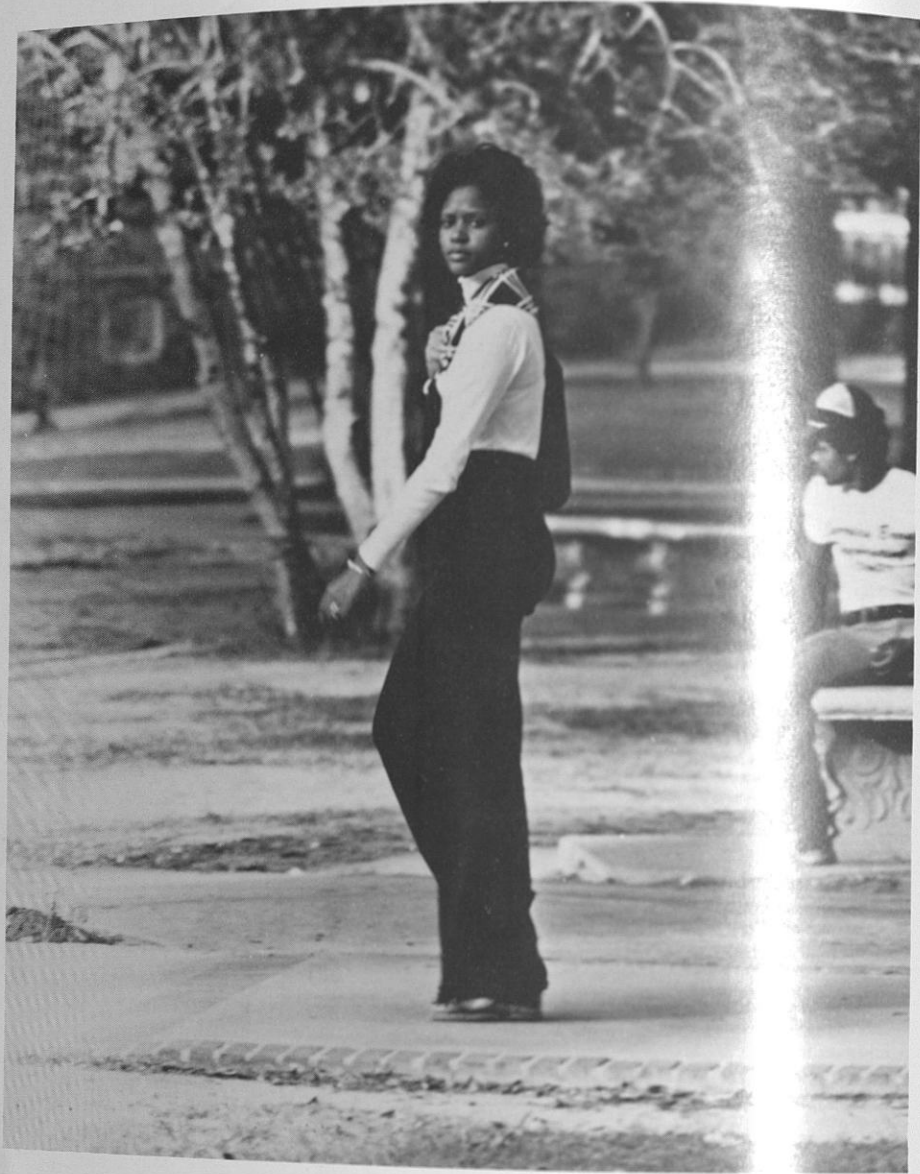



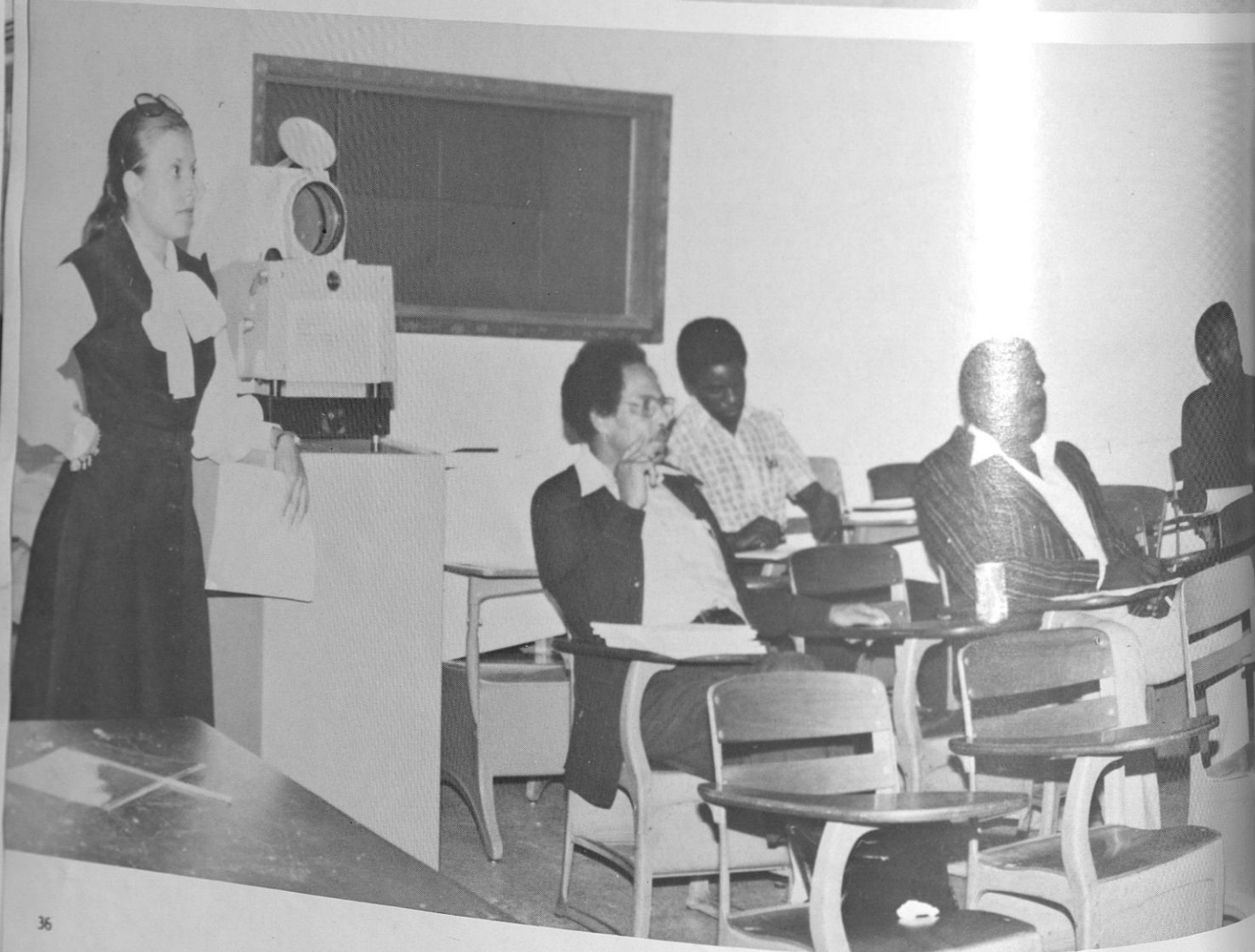
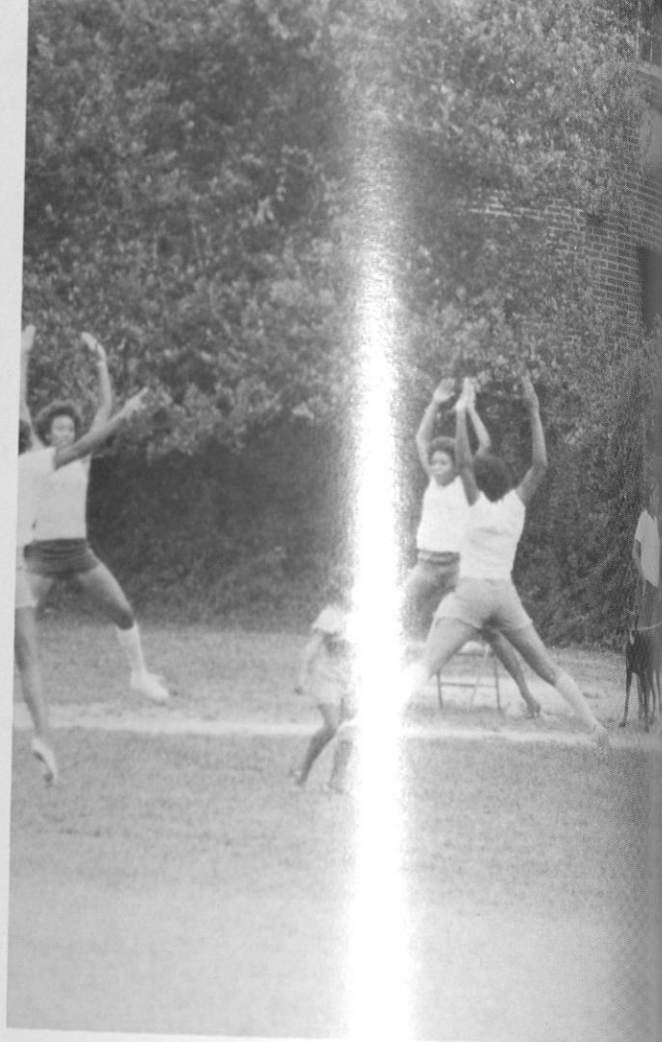
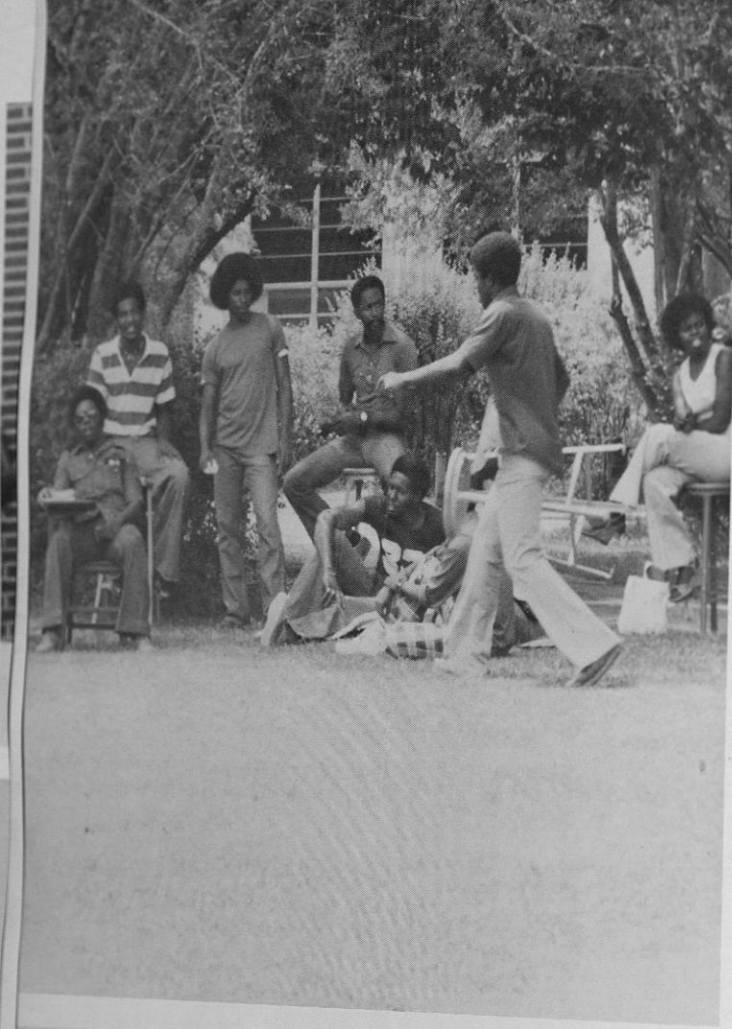



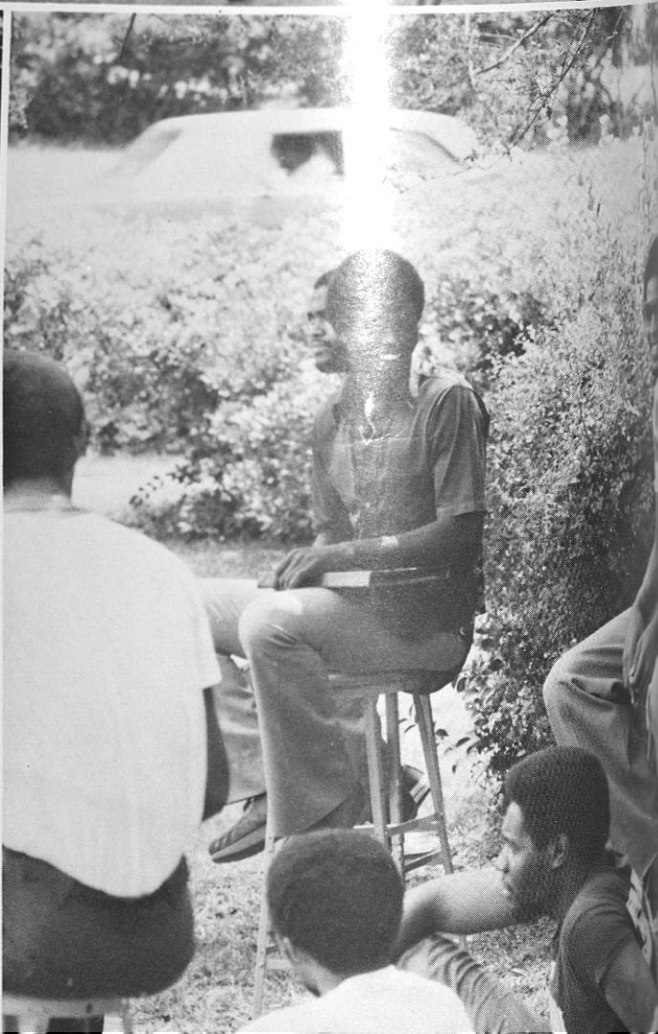
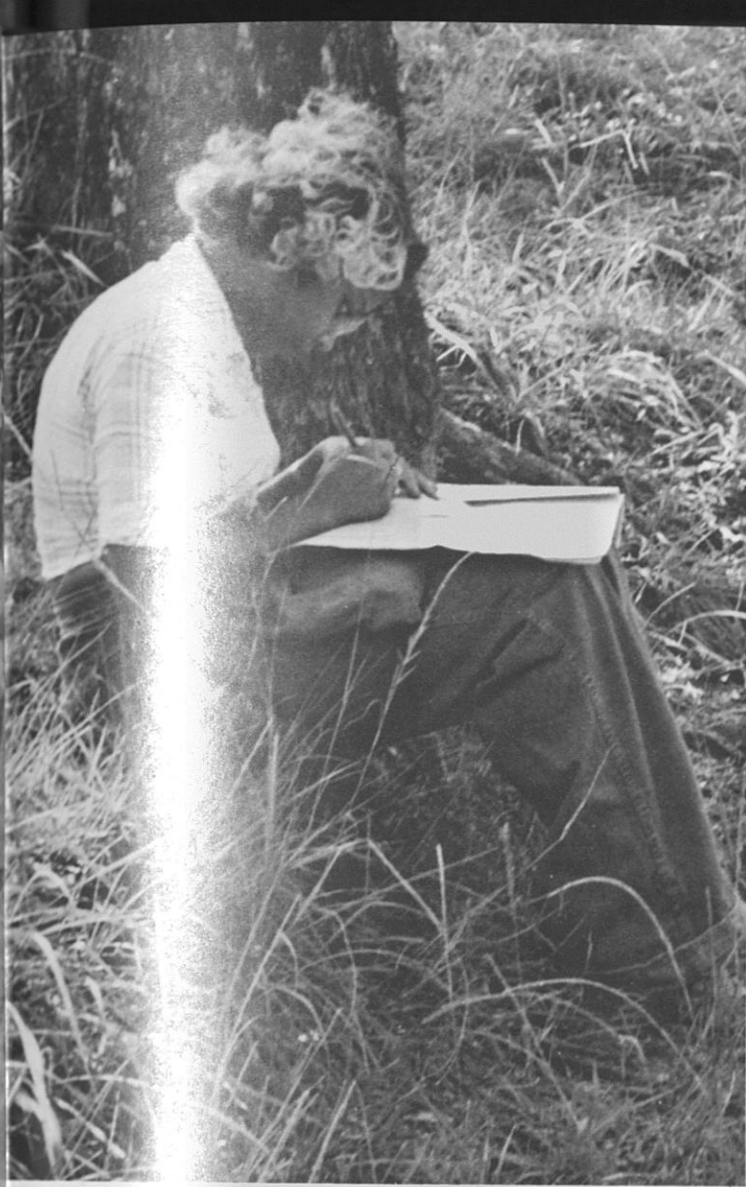
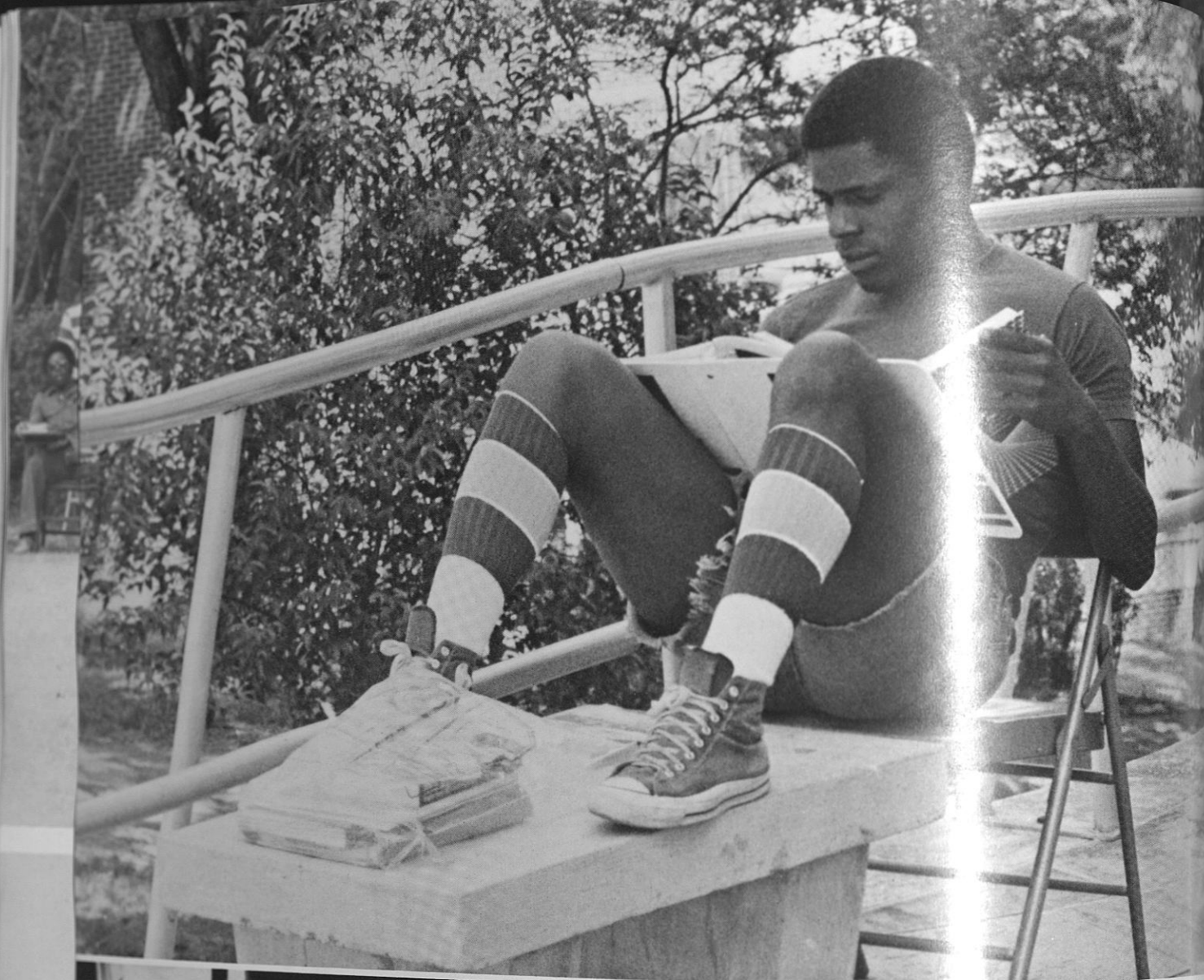



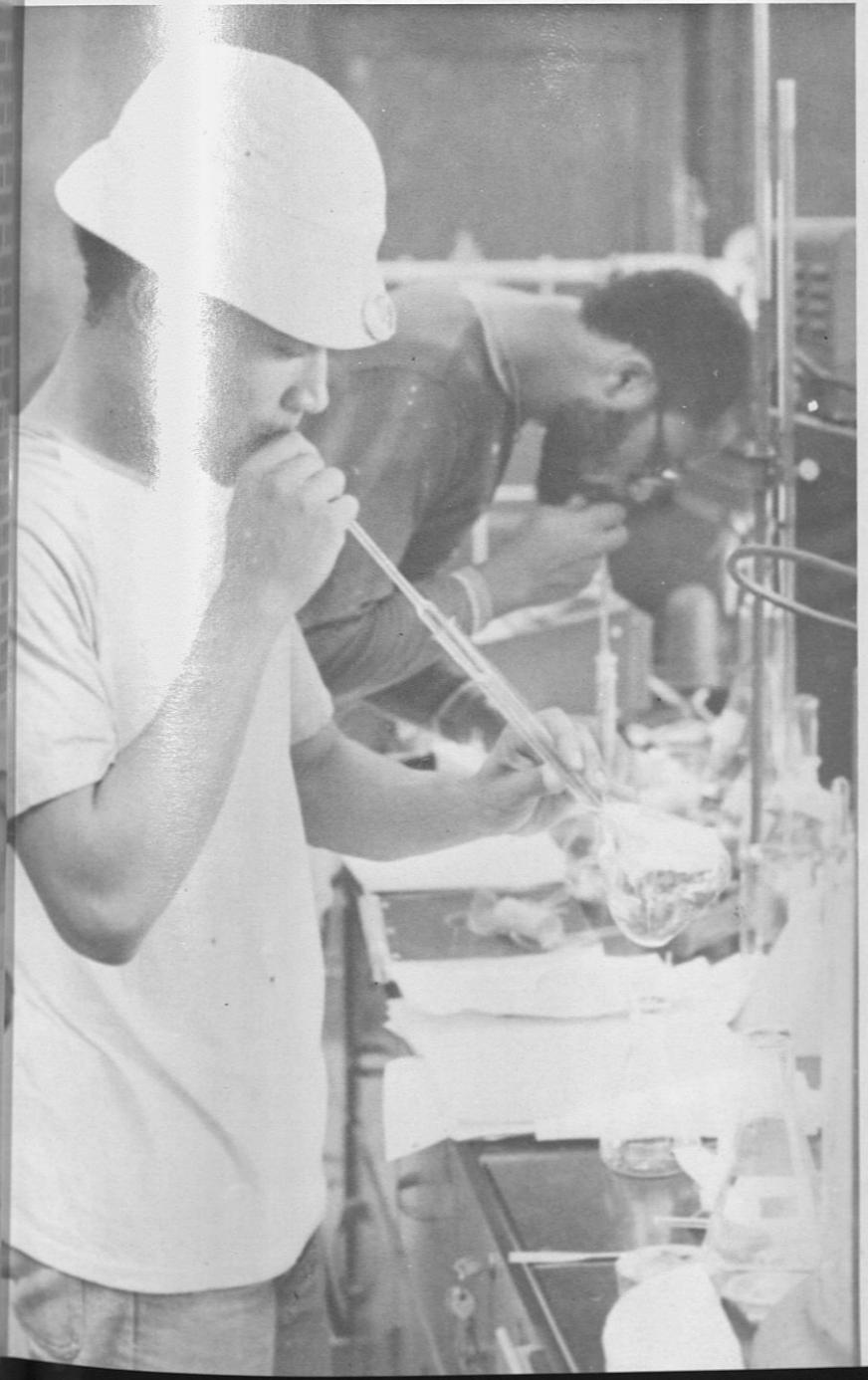
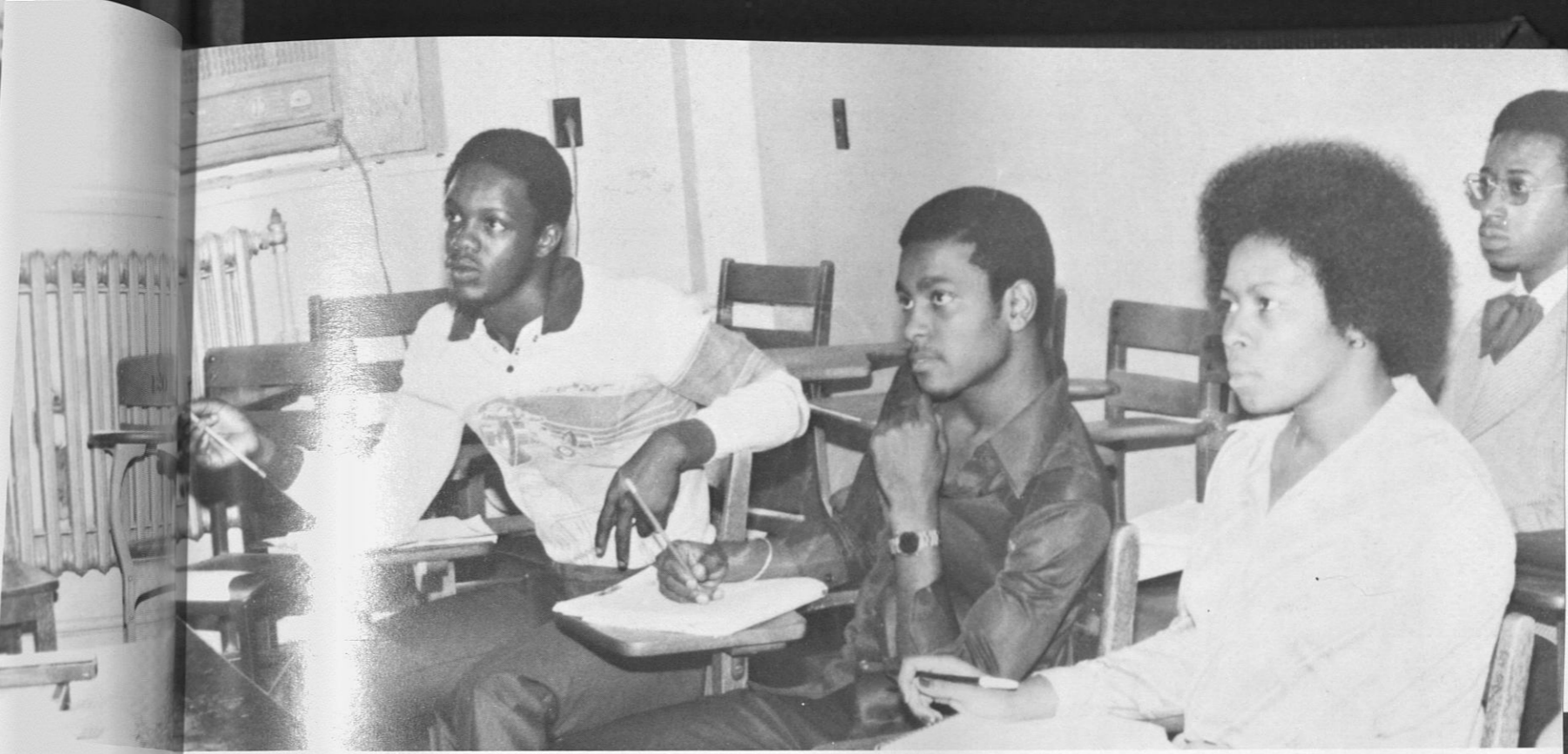



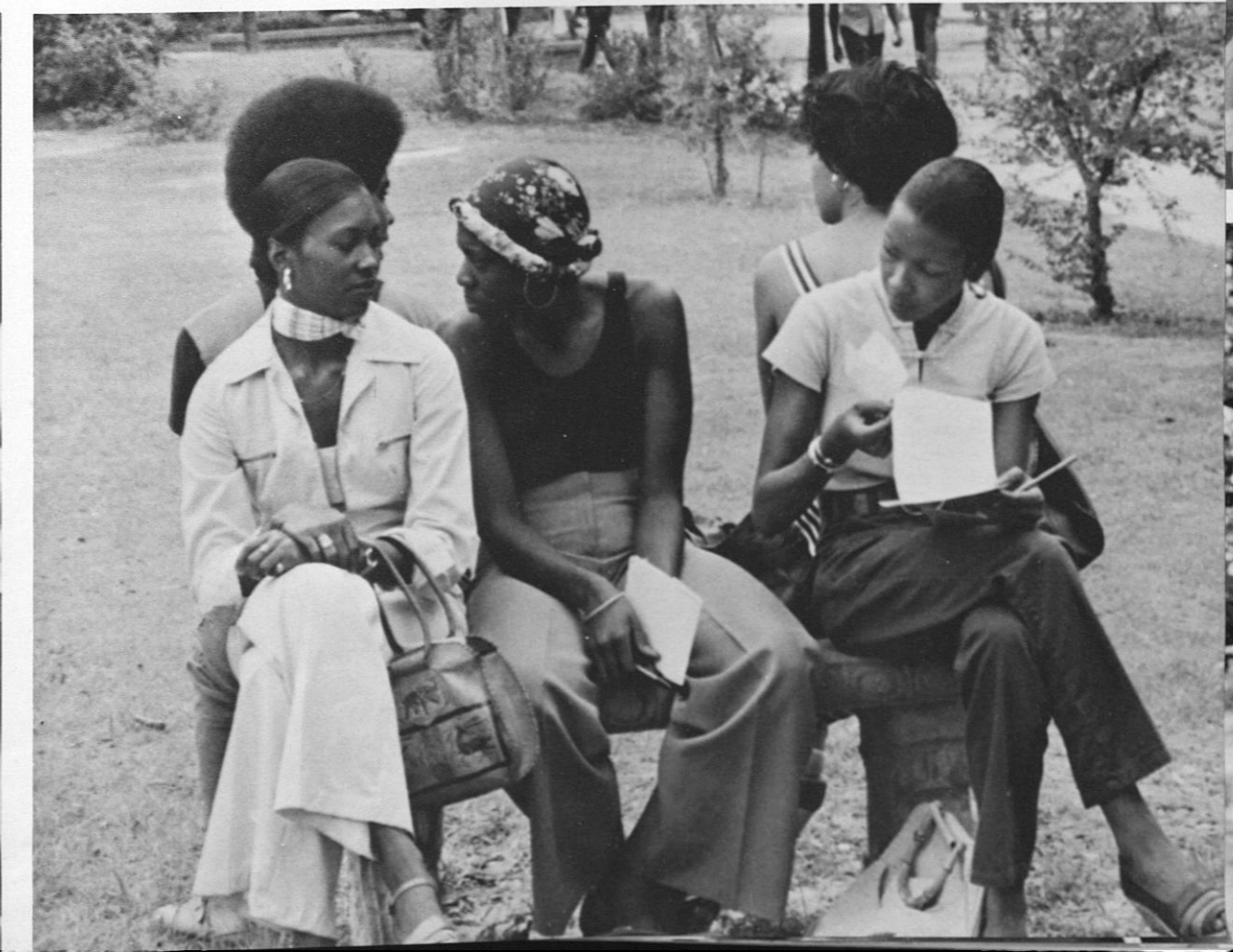
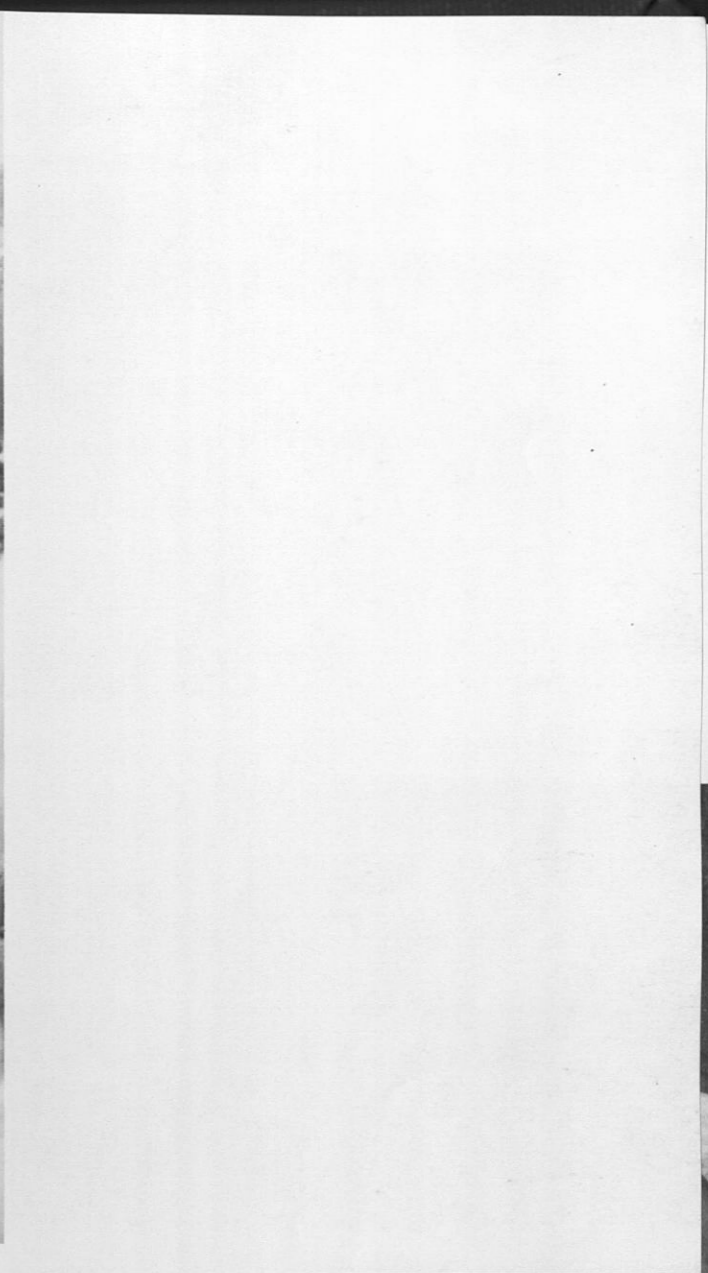
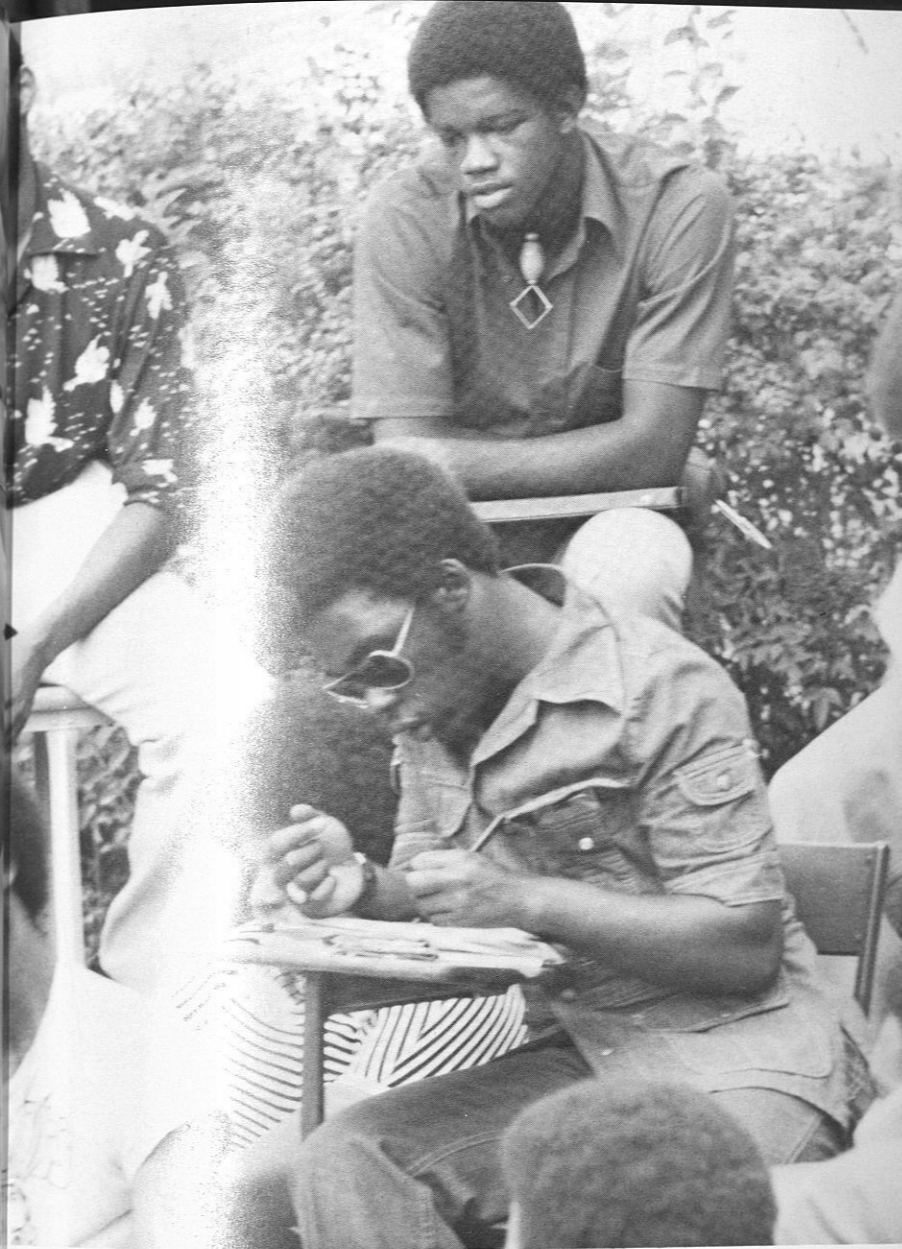
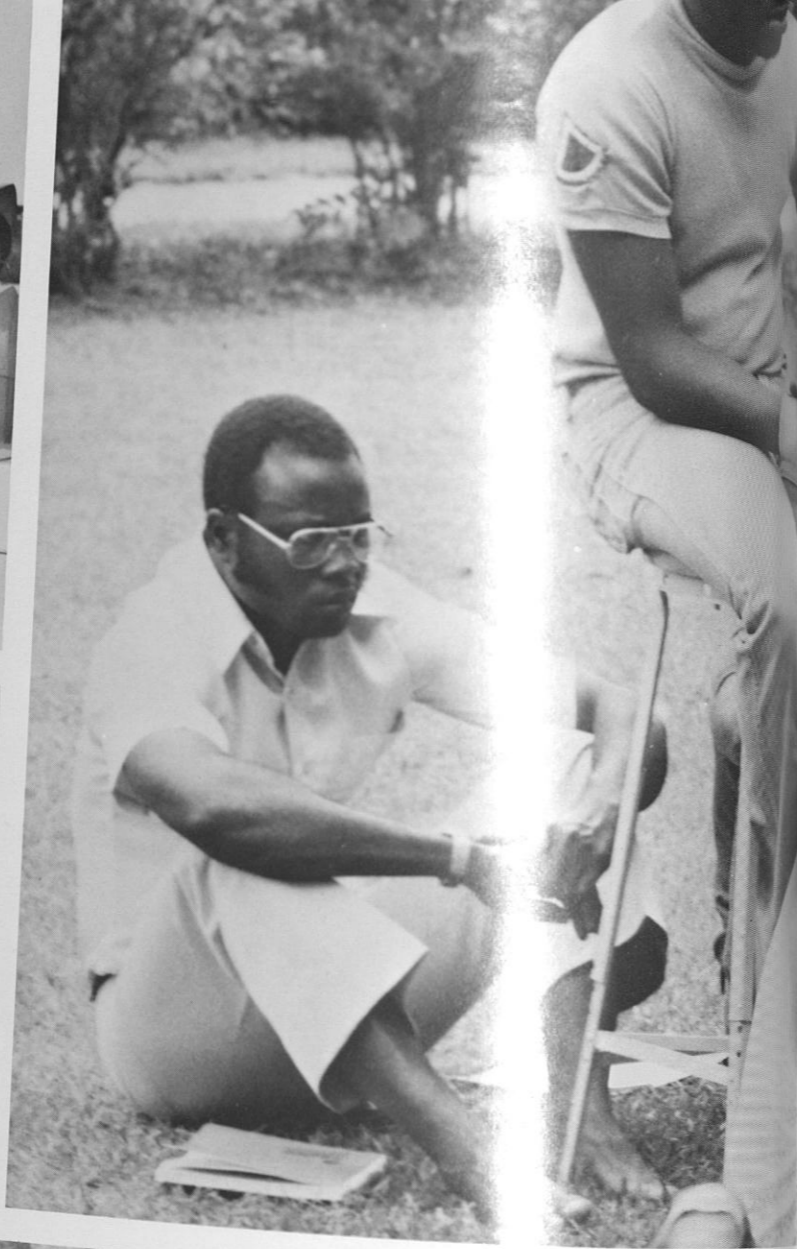
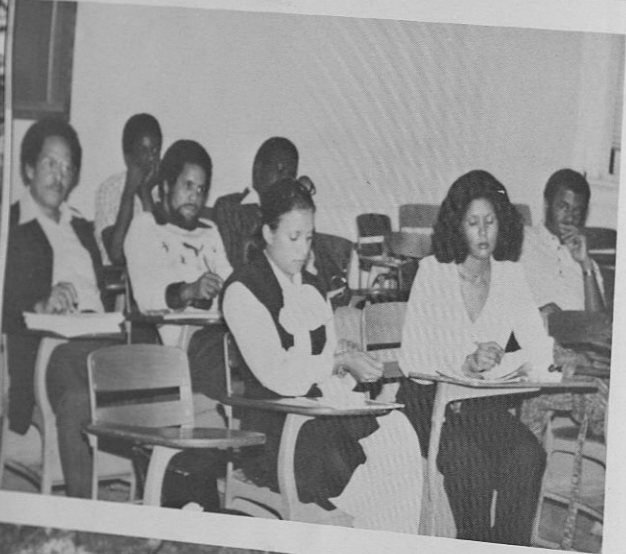



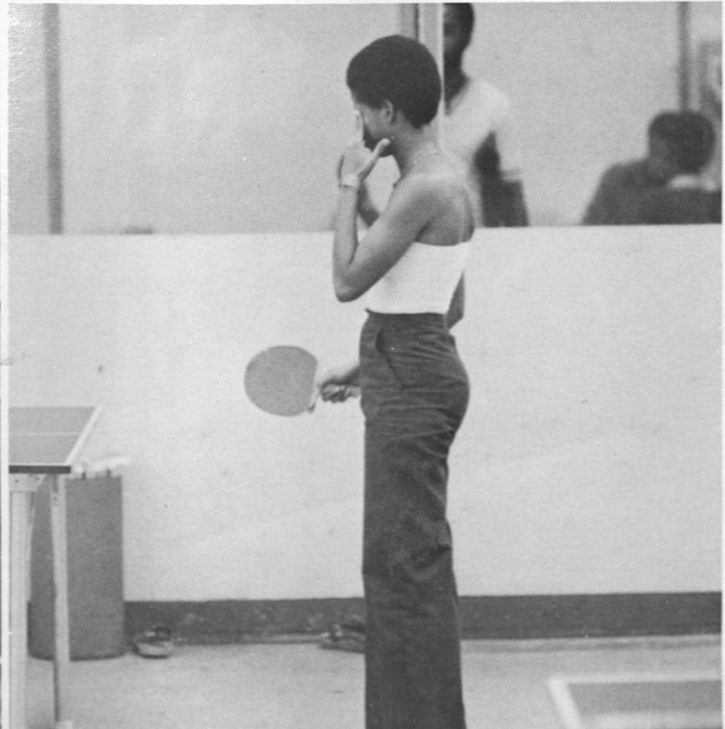
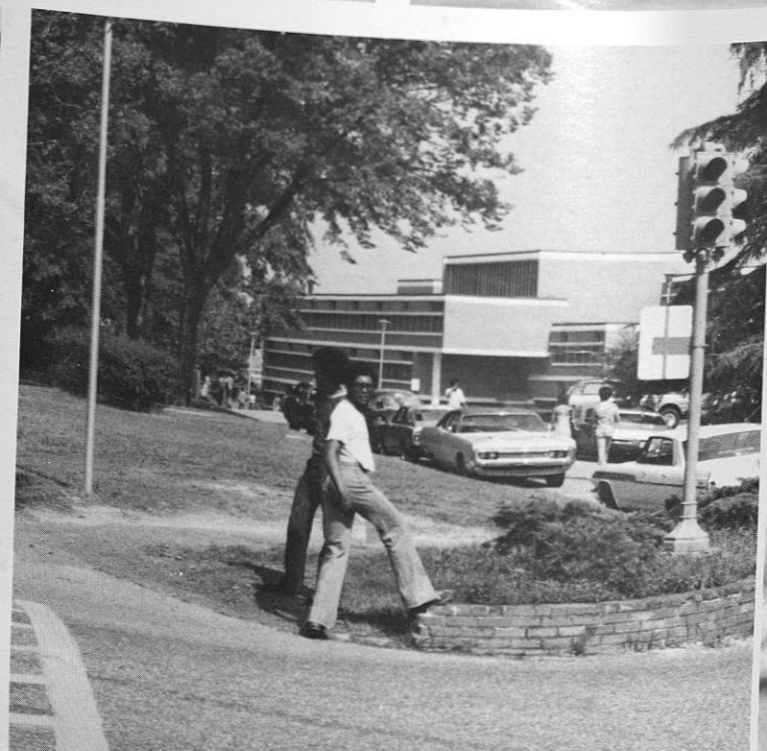
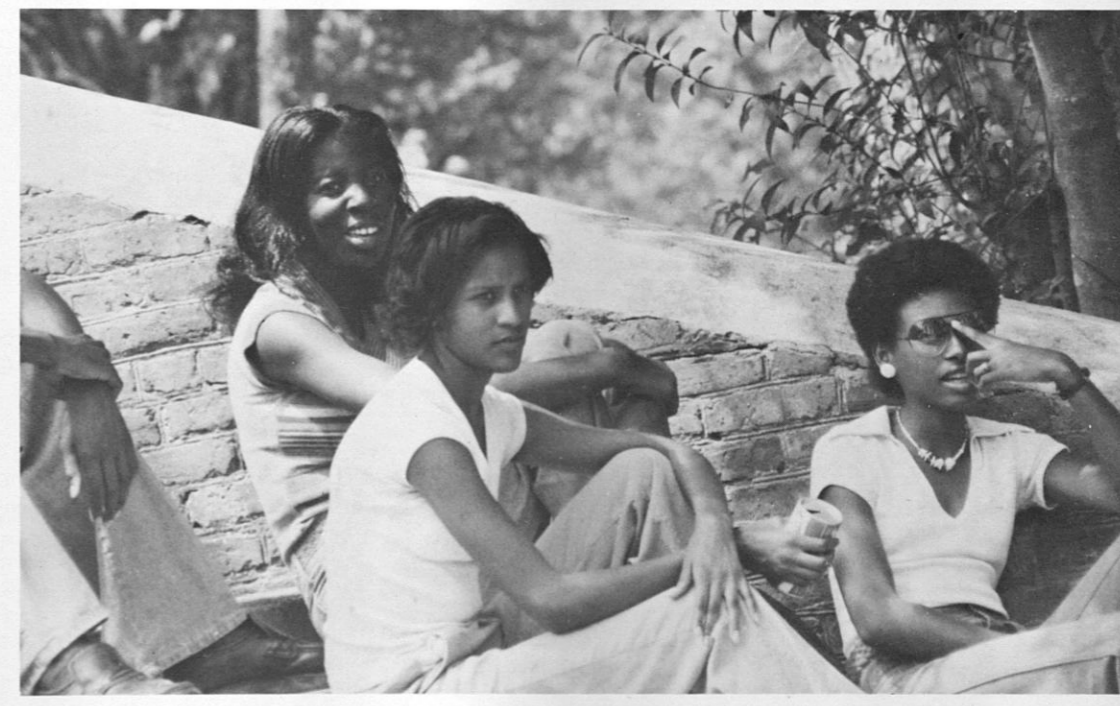
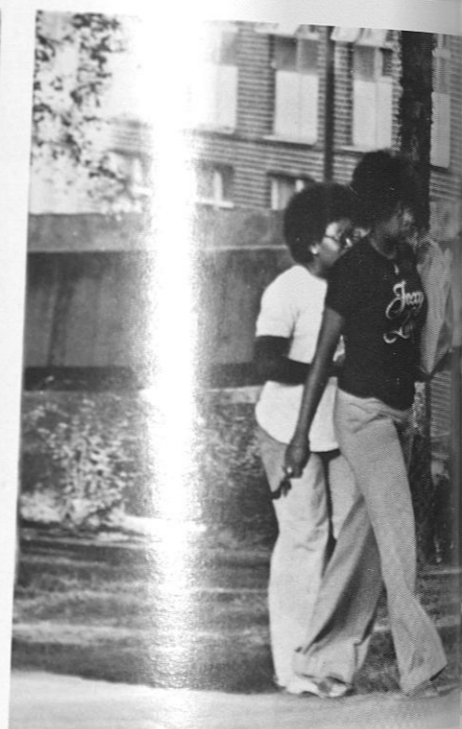



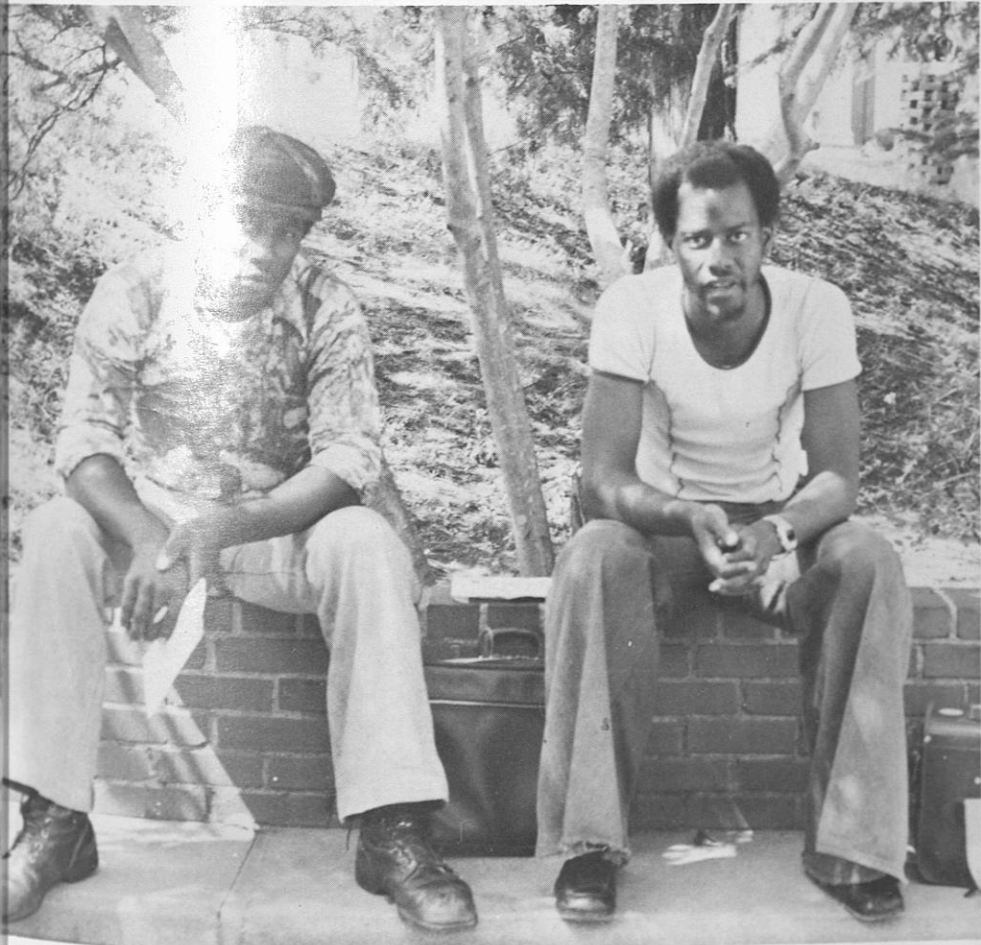
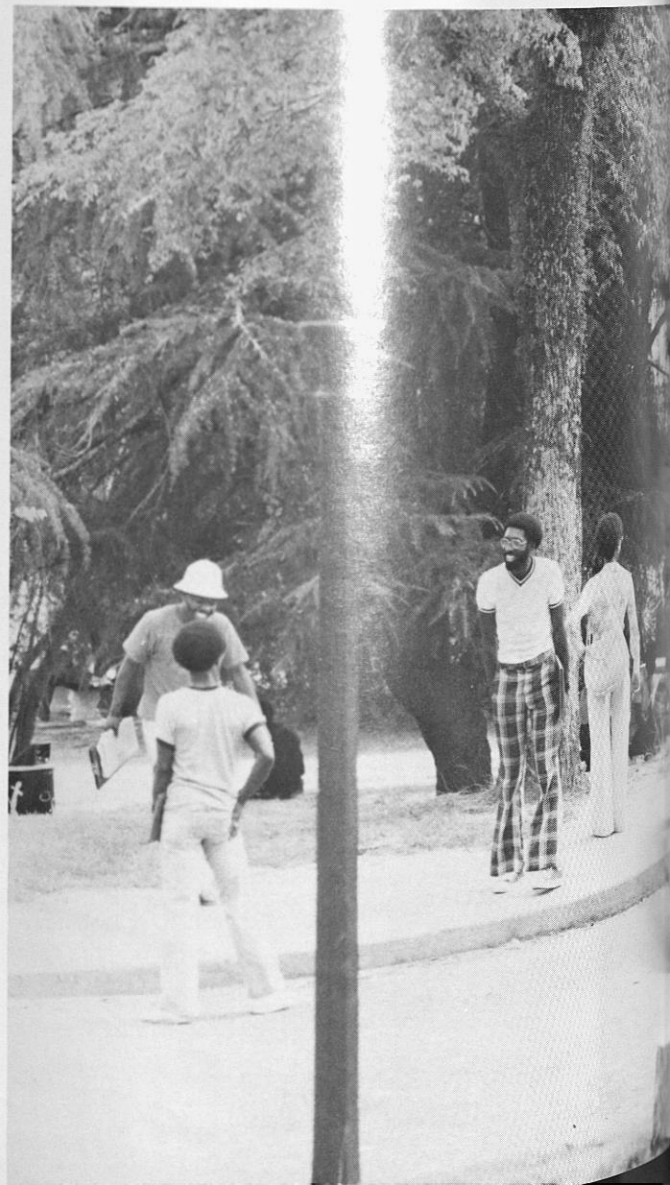
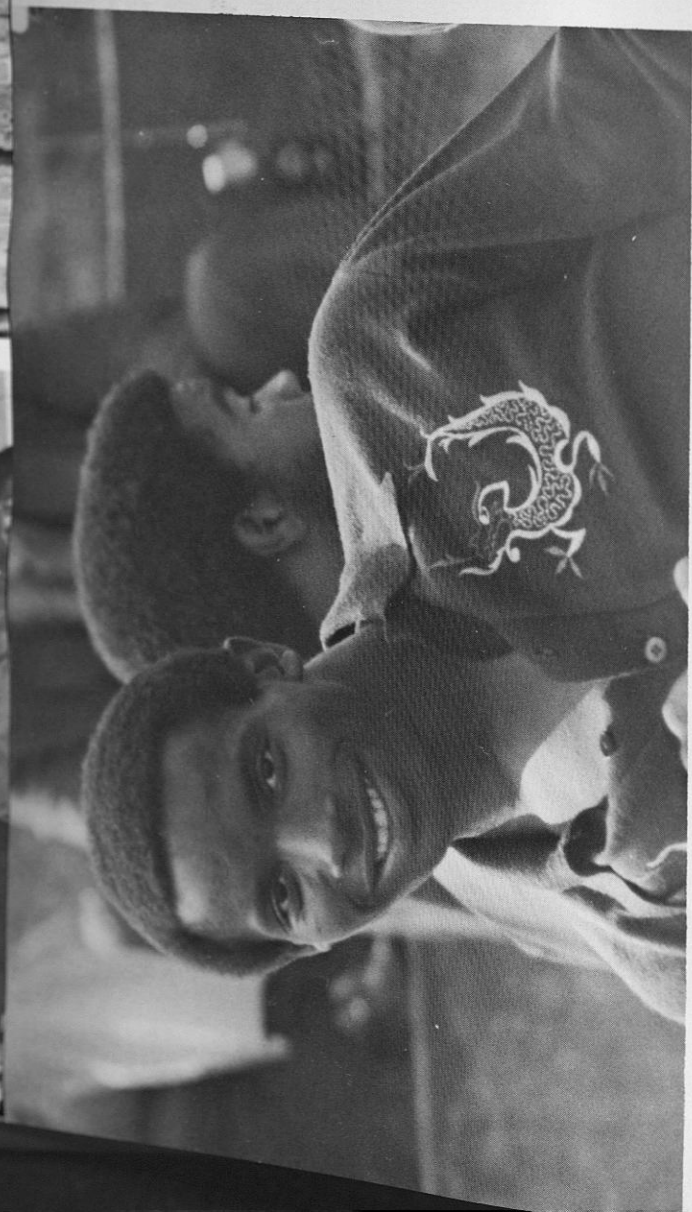
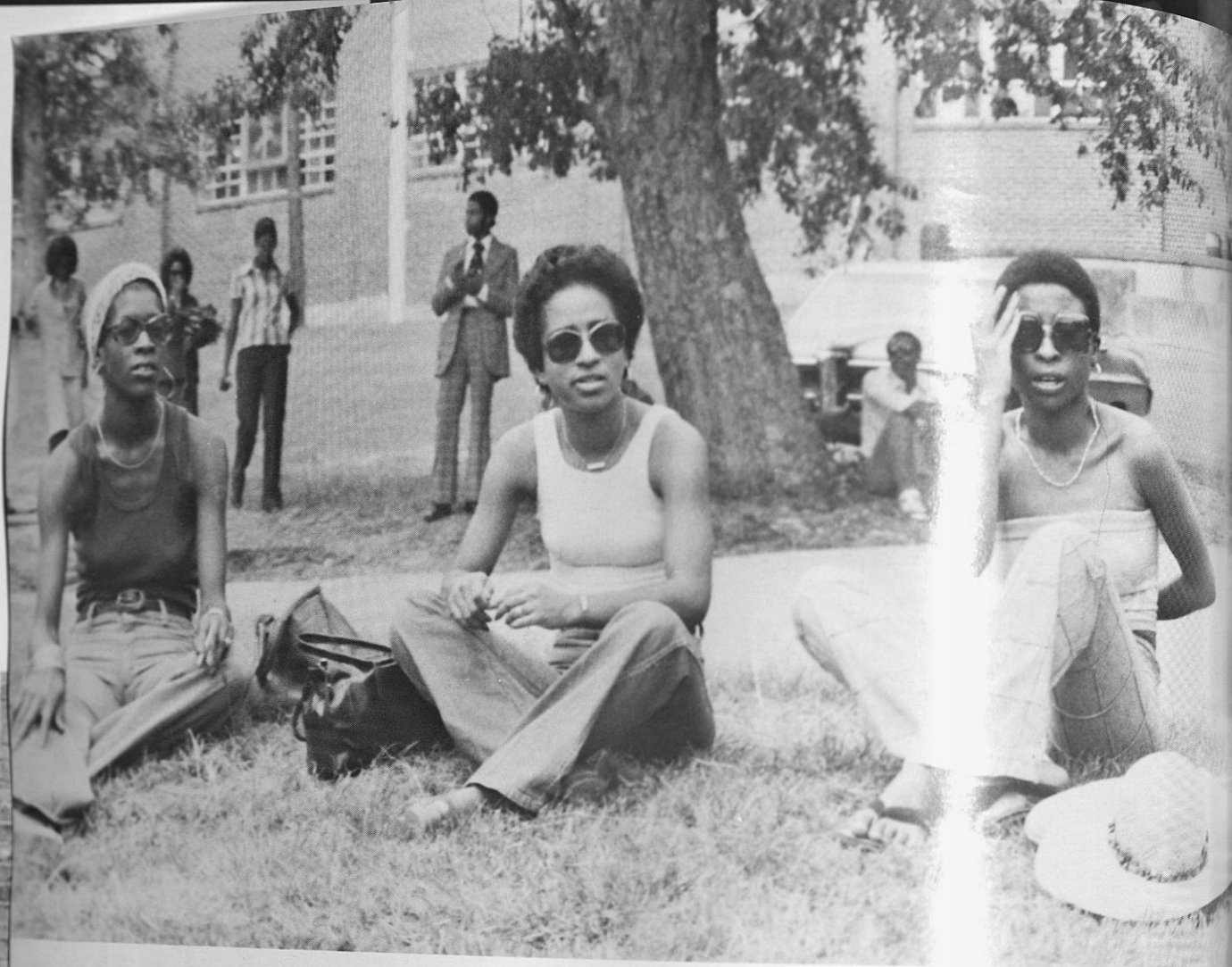



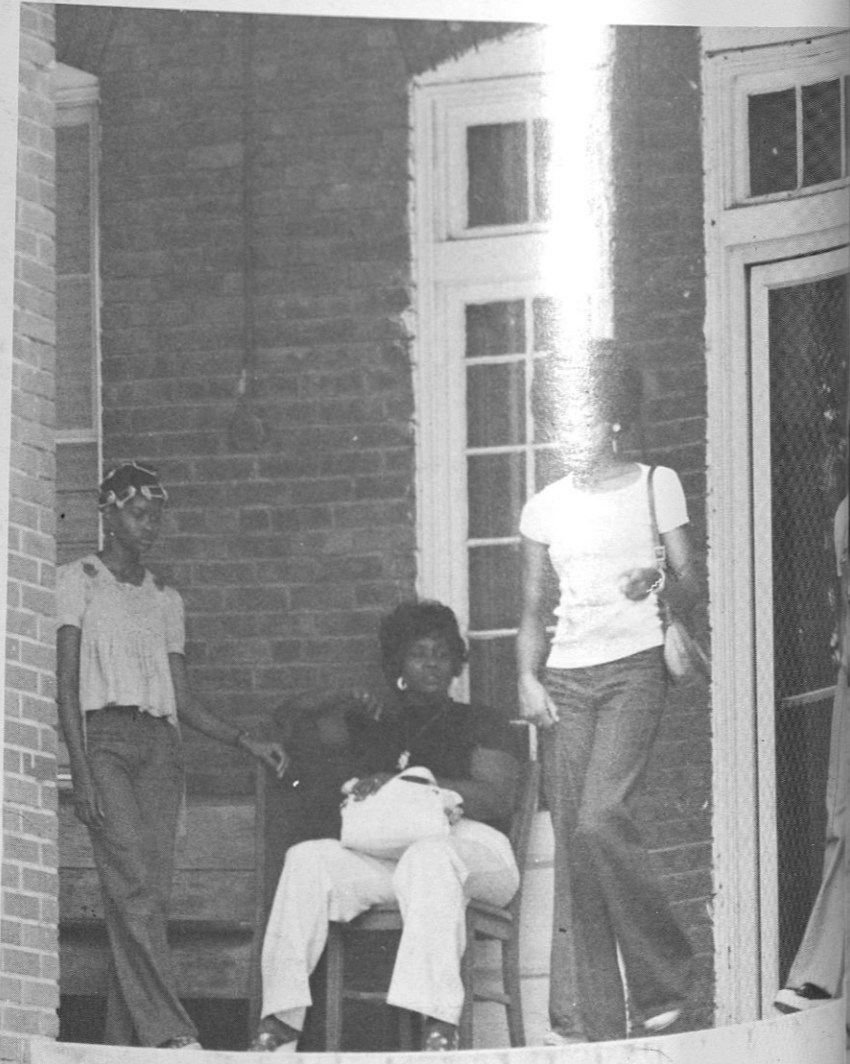
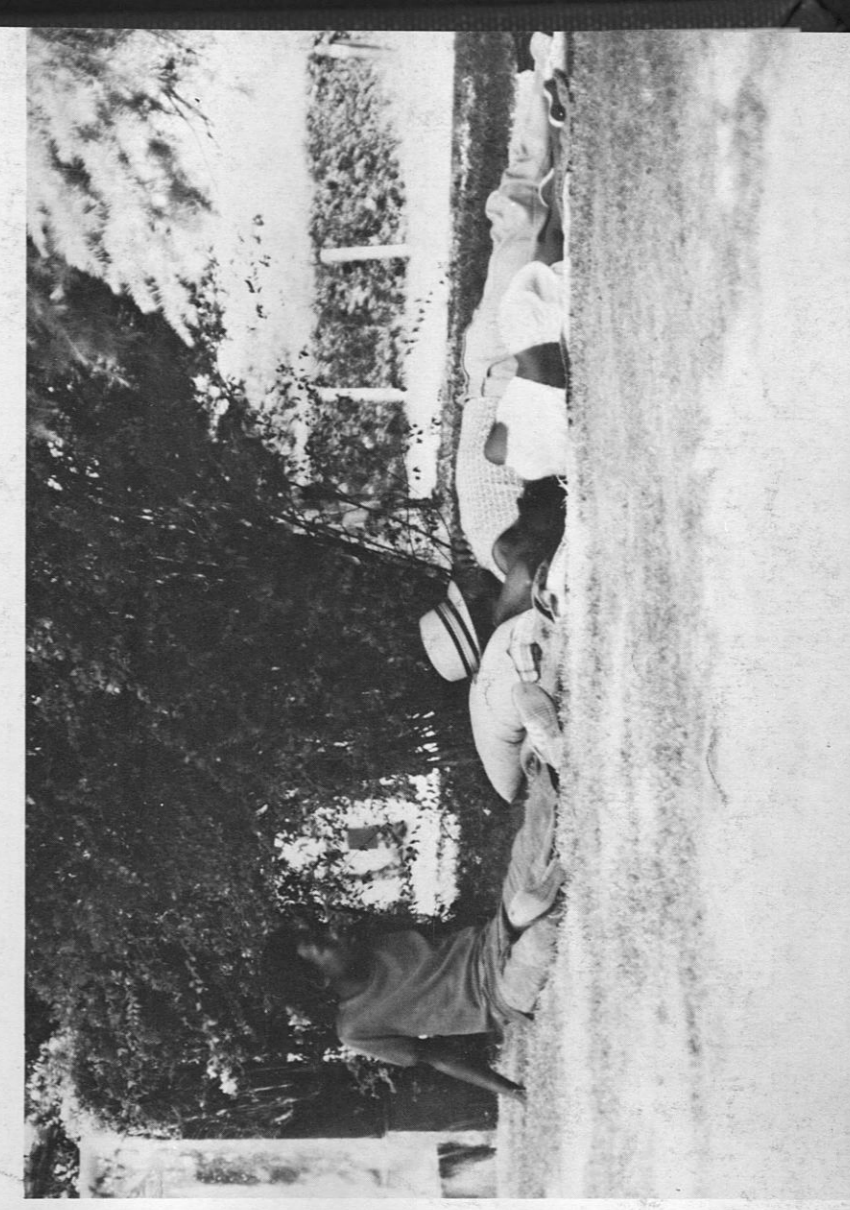
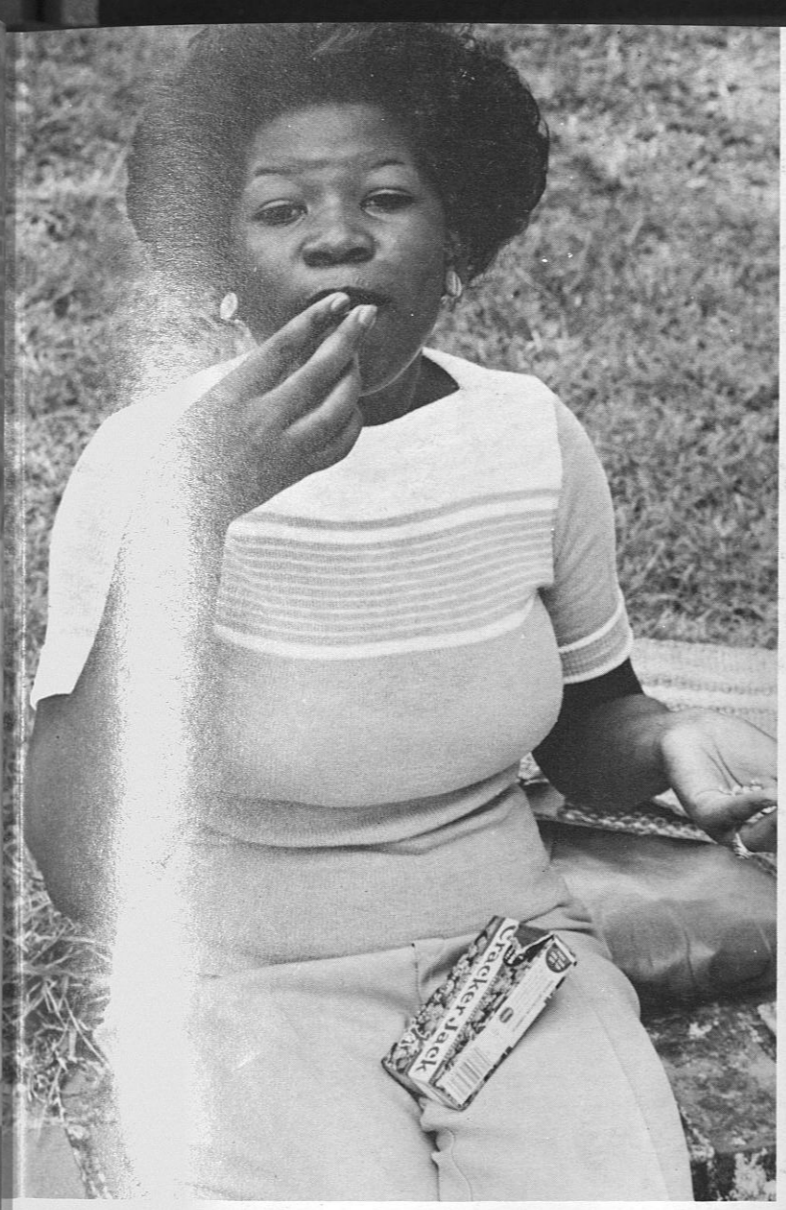



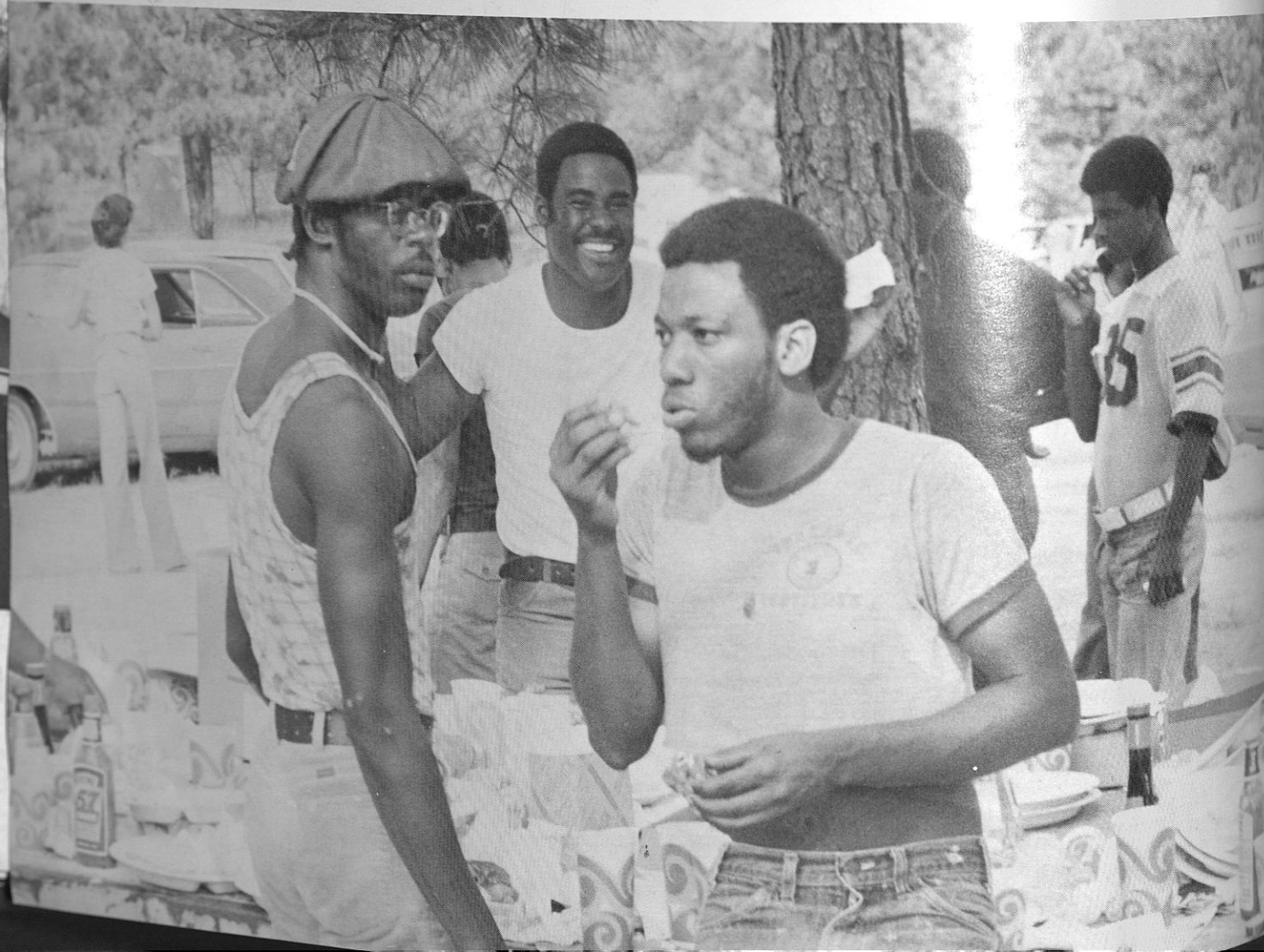
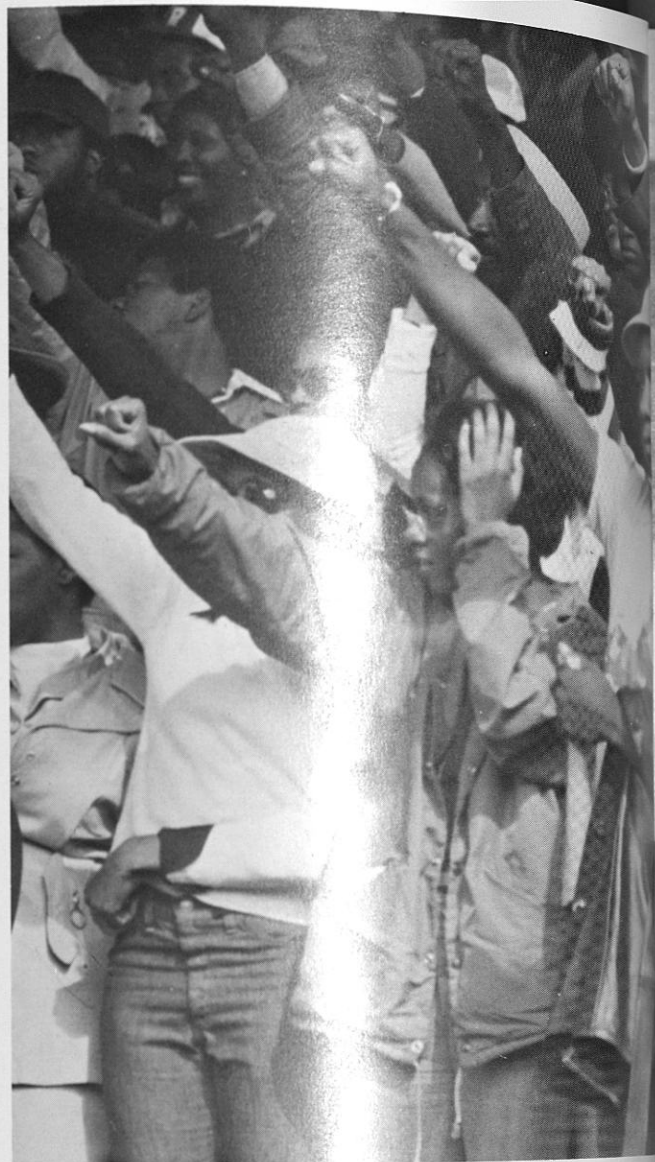
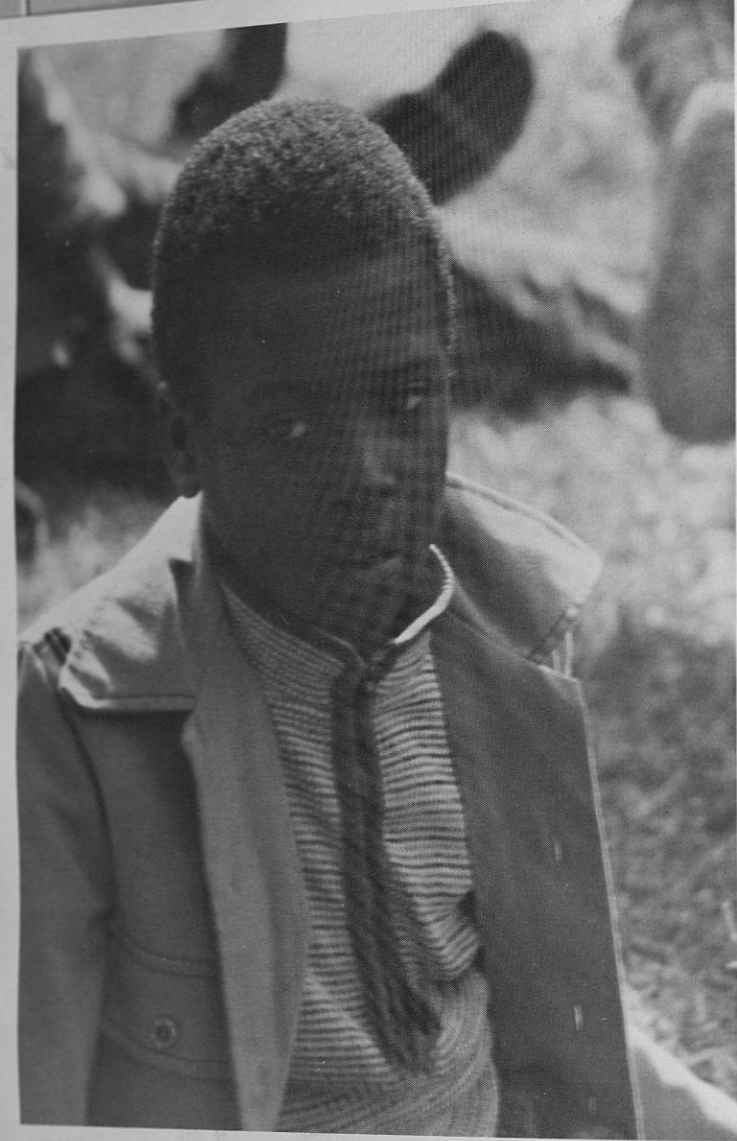







WHUP DAT  
ASS  
SKEGGE

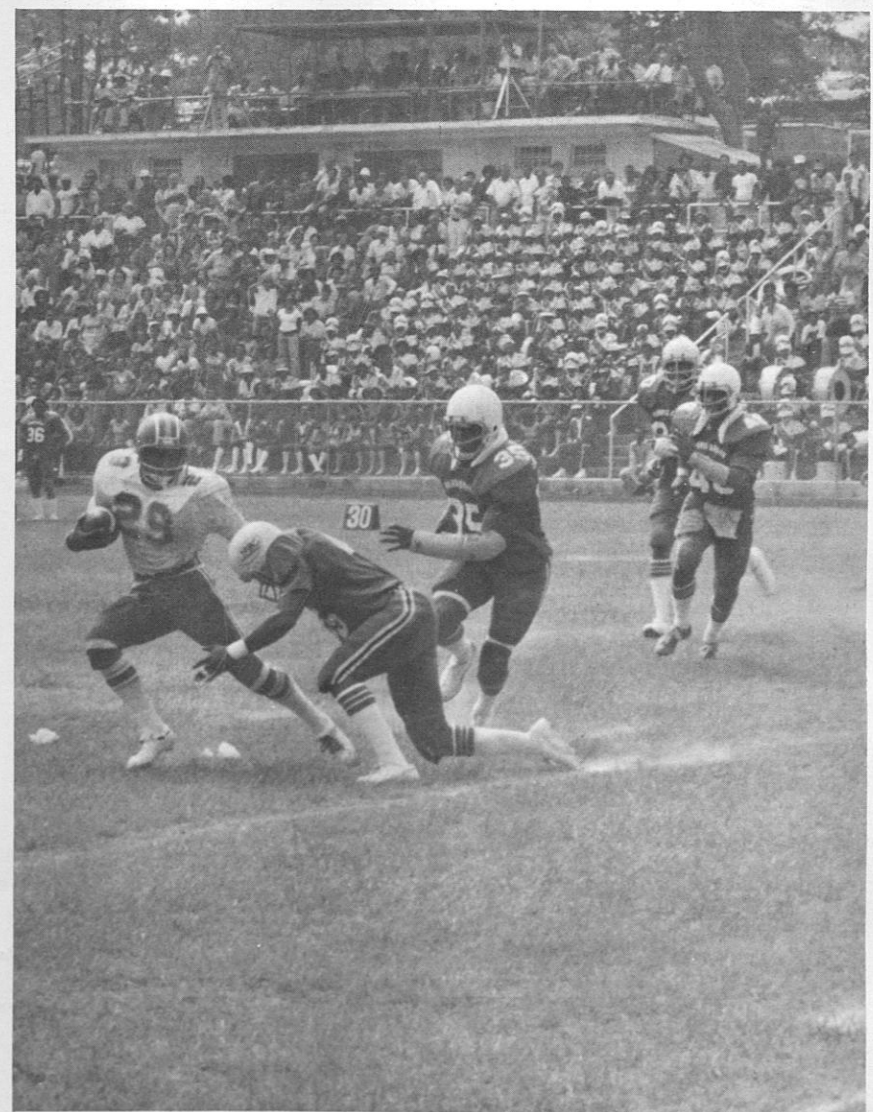
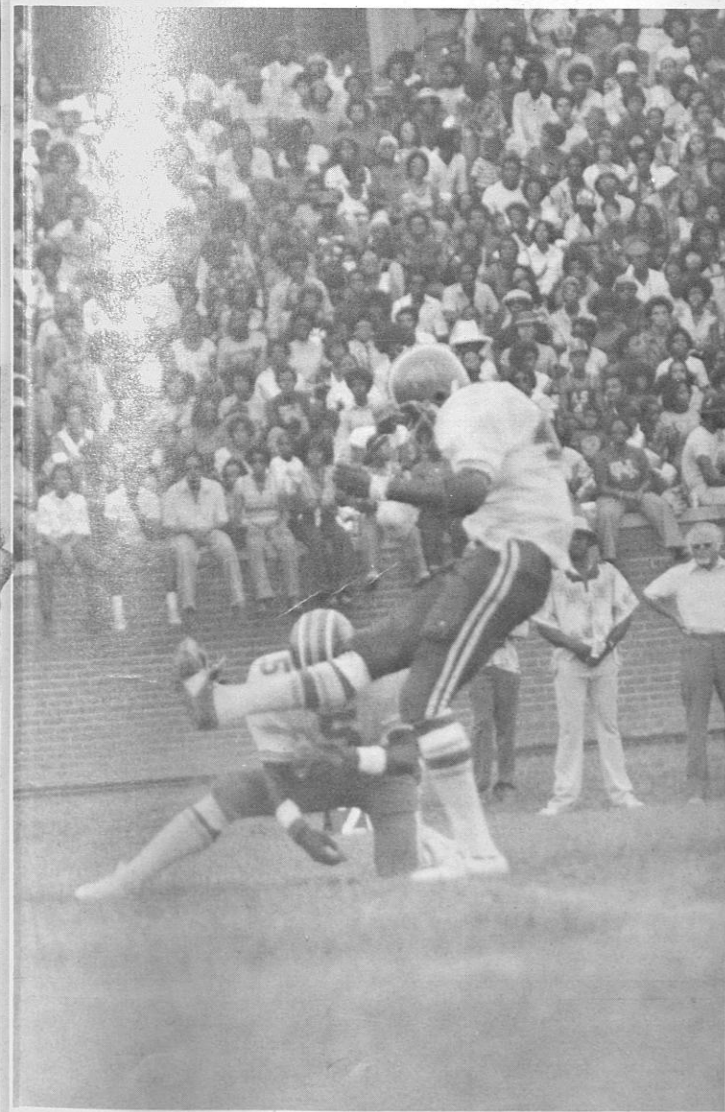
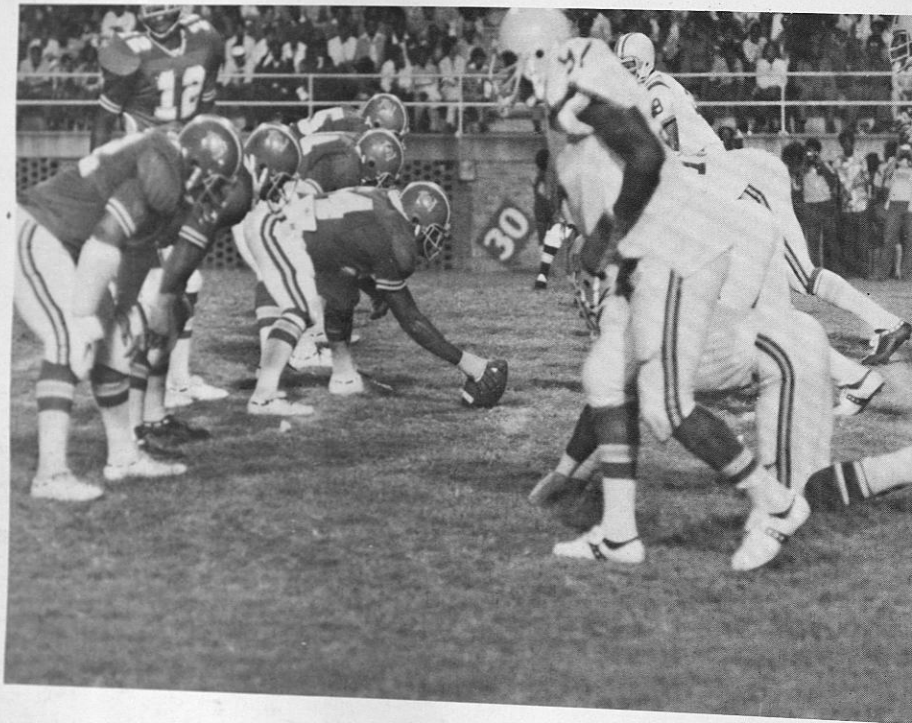
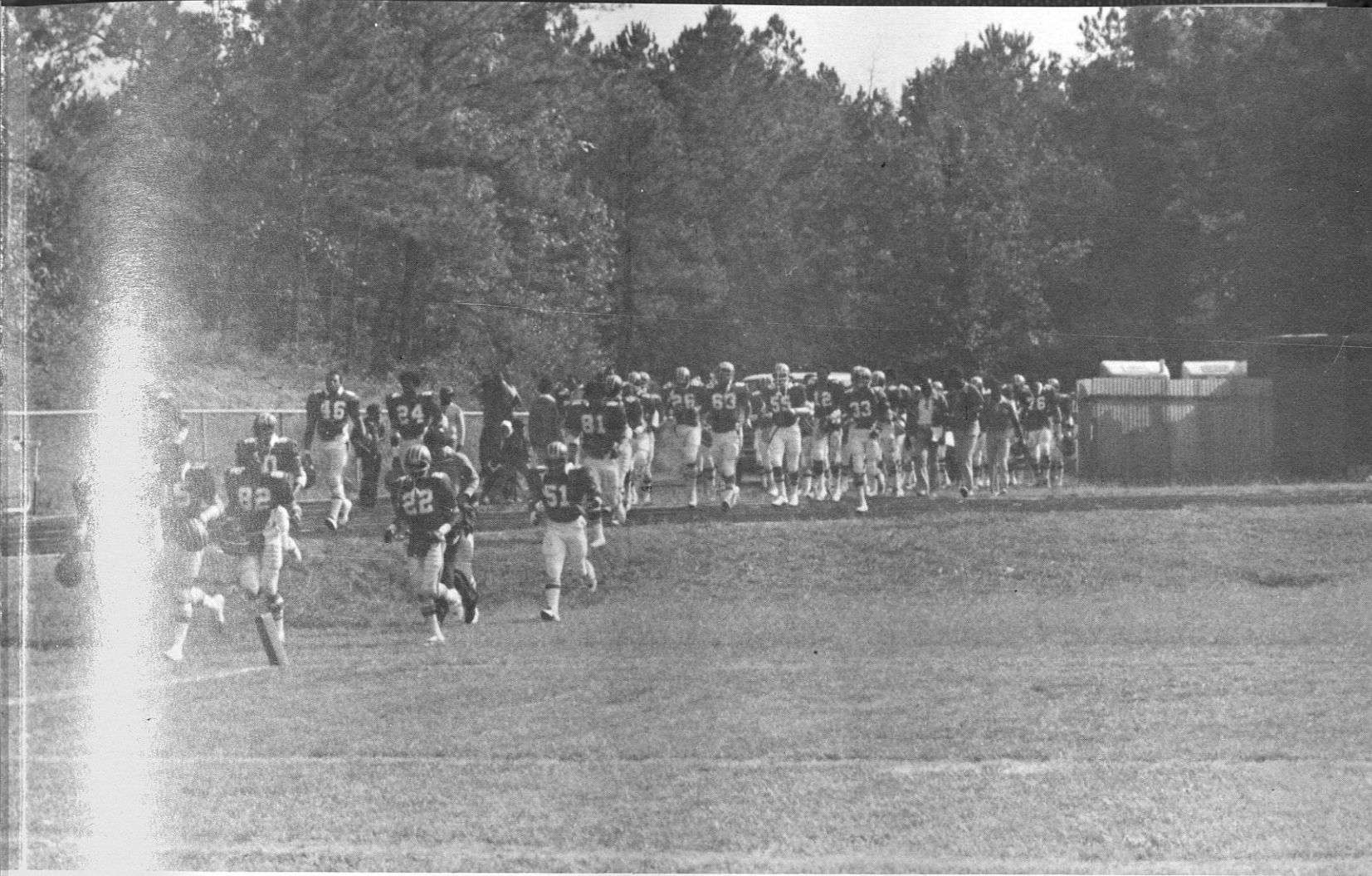
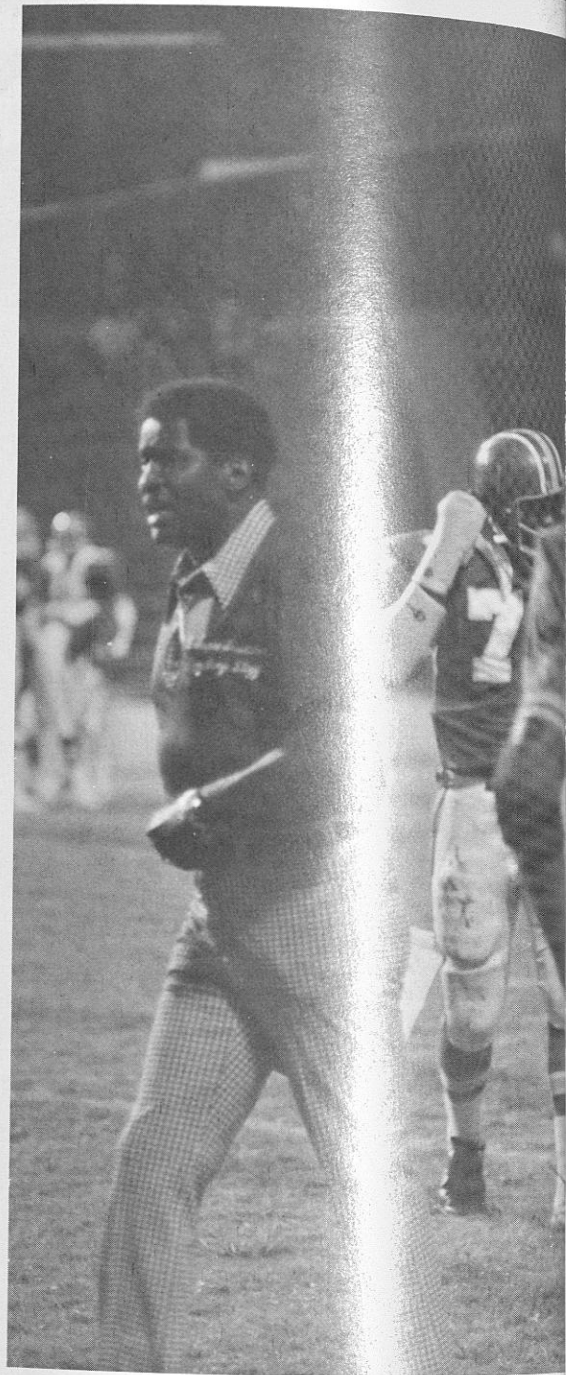



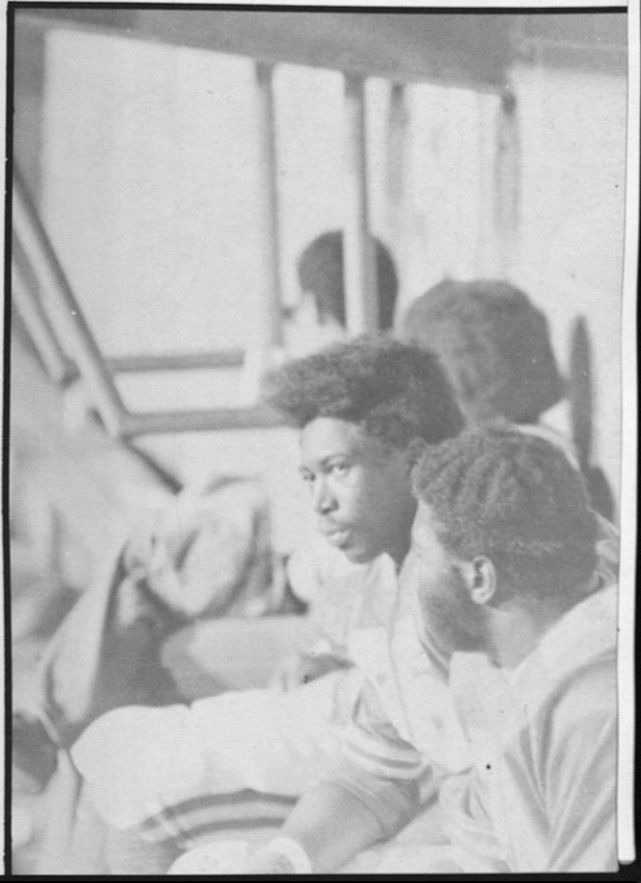
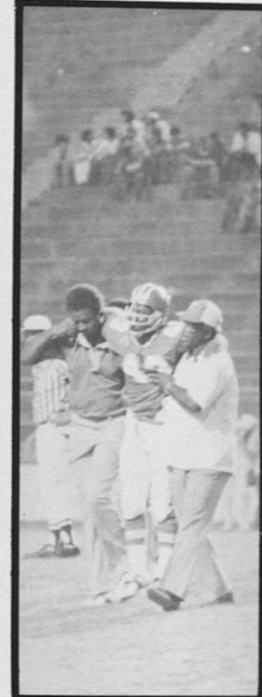
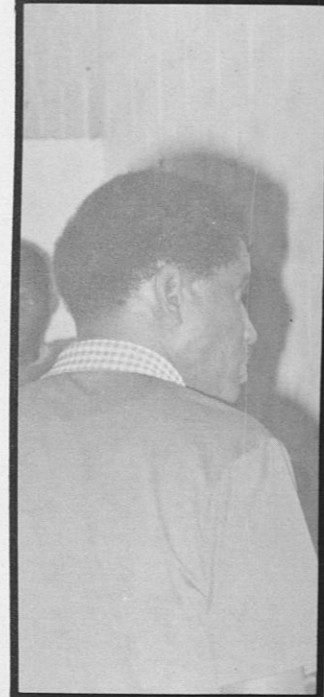
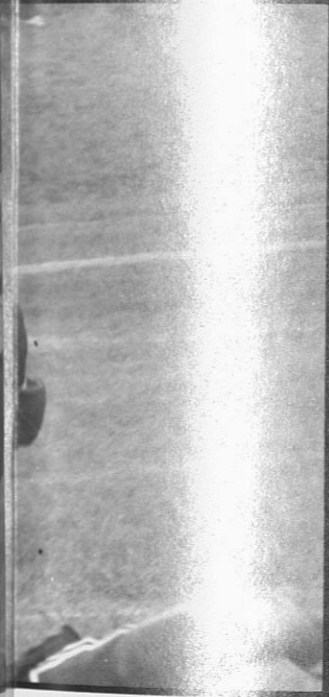
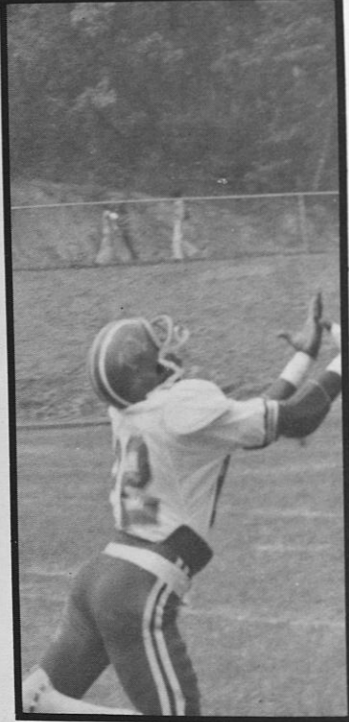
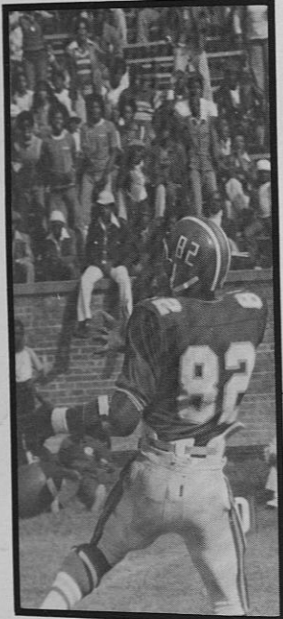
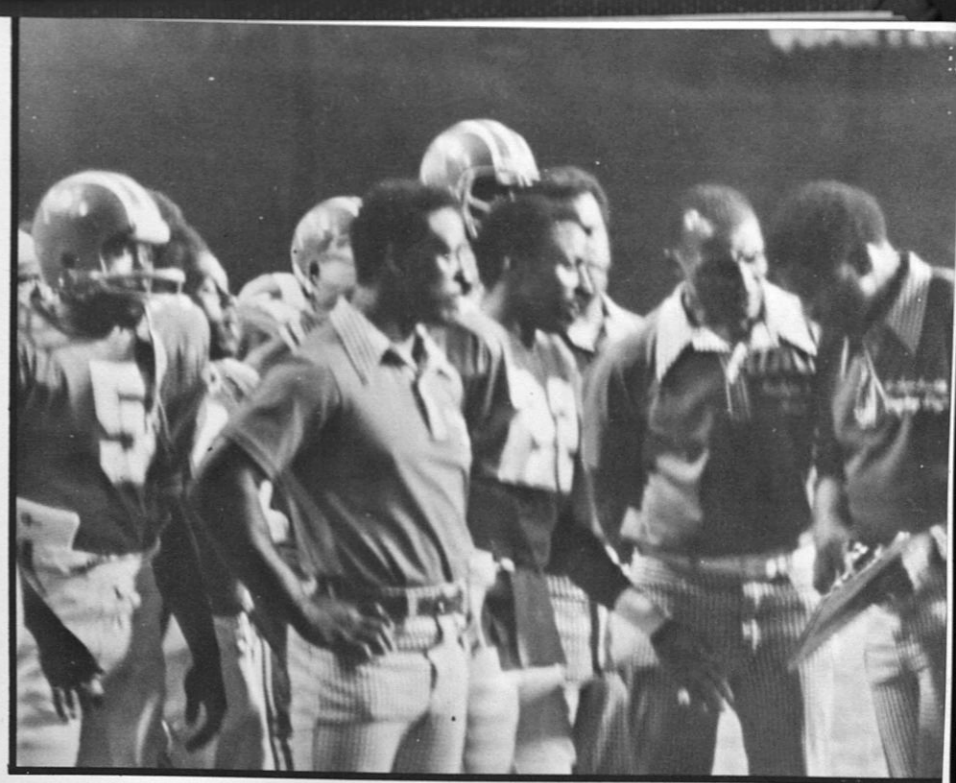
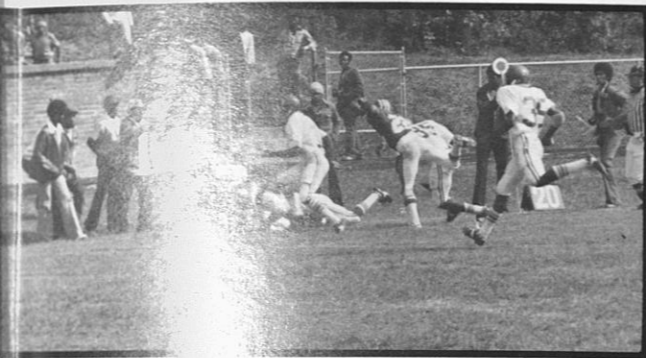
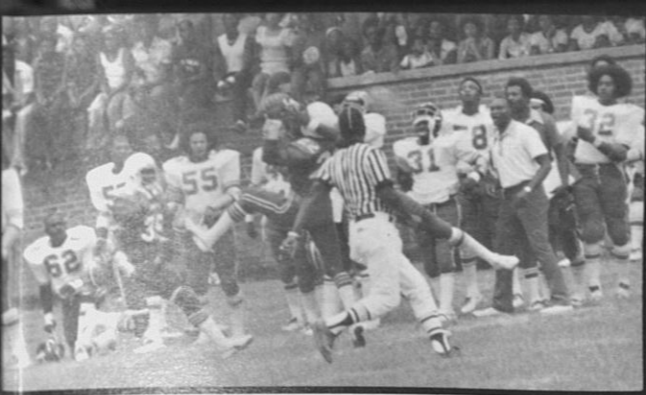
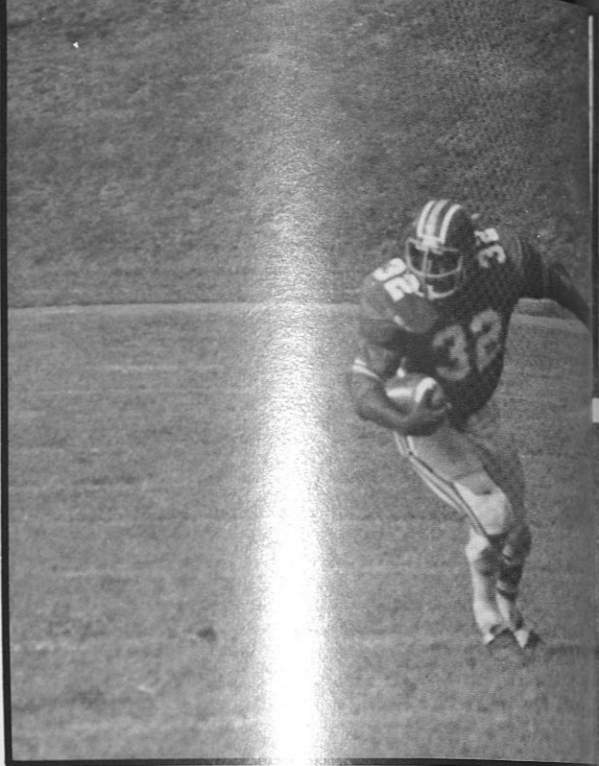

Coca-Cola

MINUTES	0	01	SECONDS
HOME	24	VISITOR	20
DOWN	20	TO GO	4QTR.



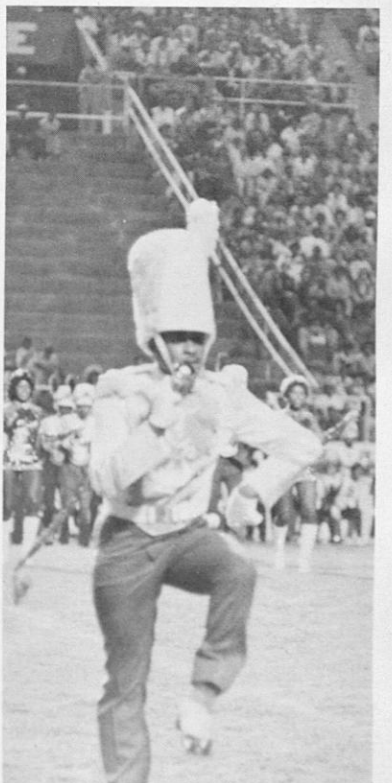
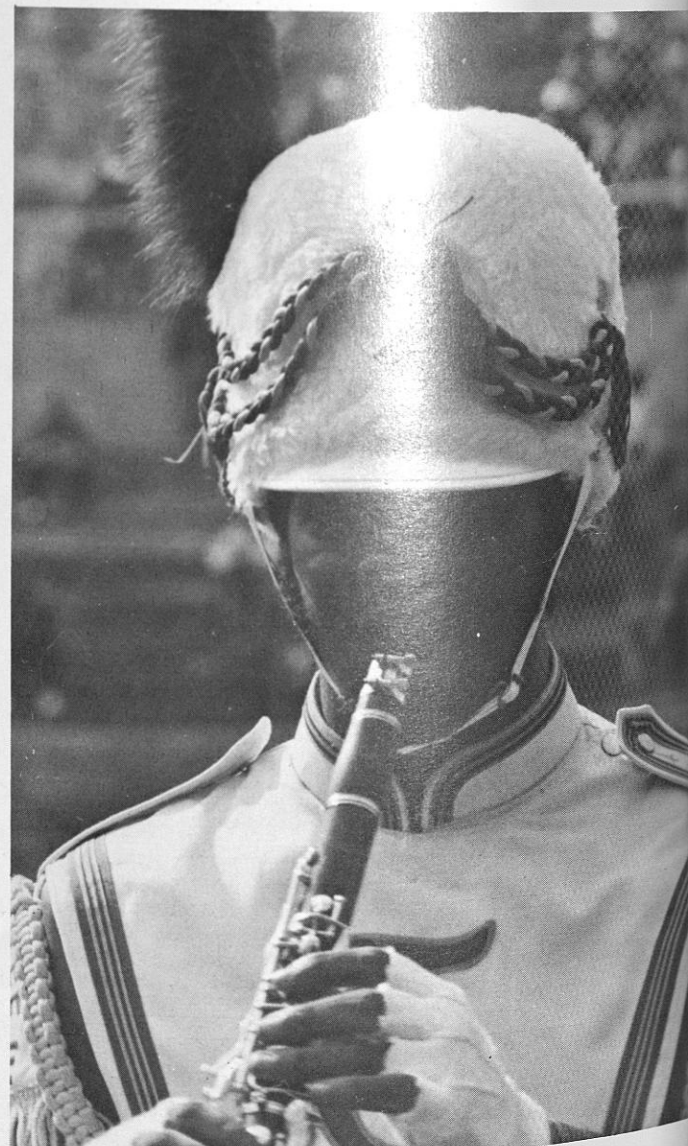
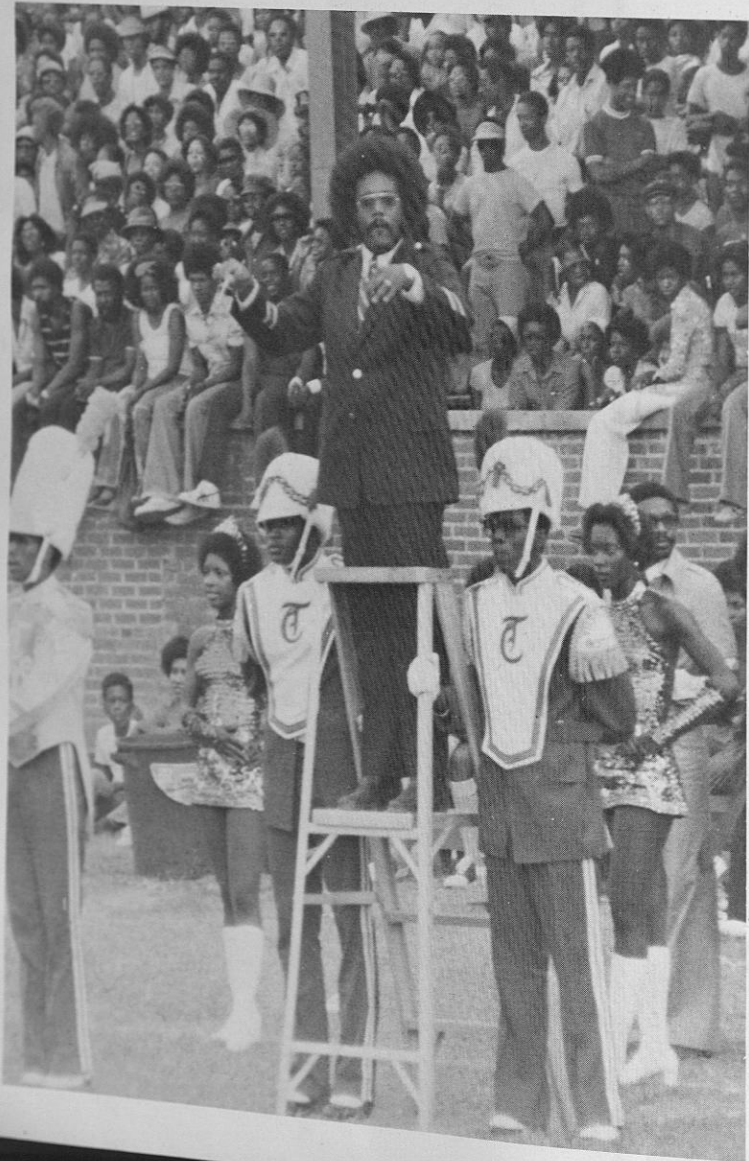
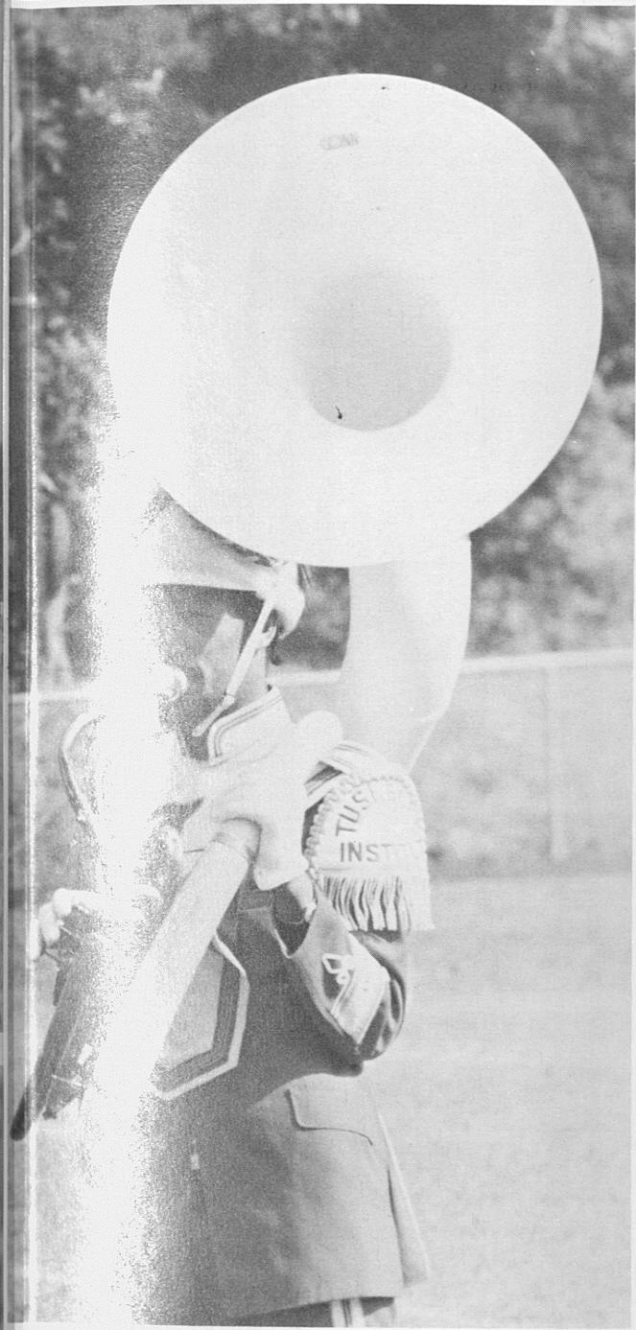



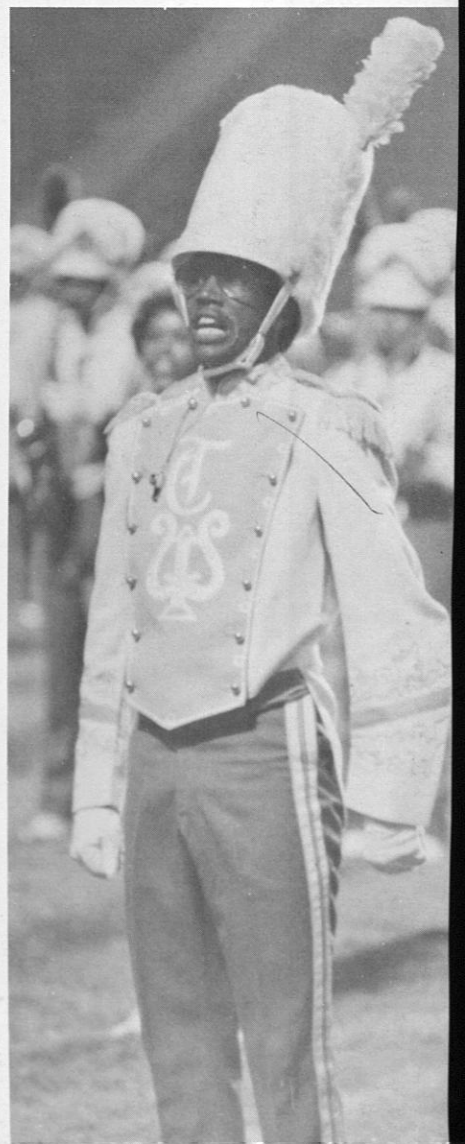
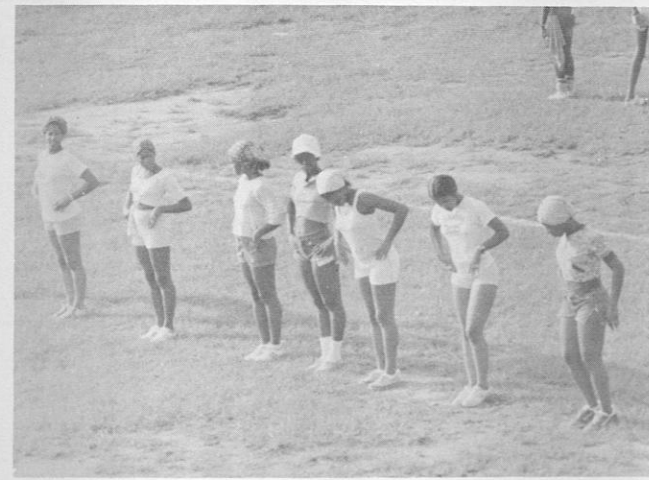
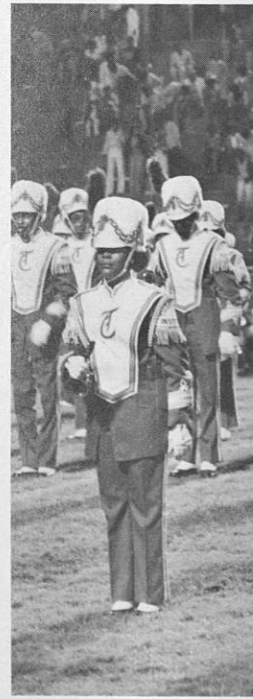
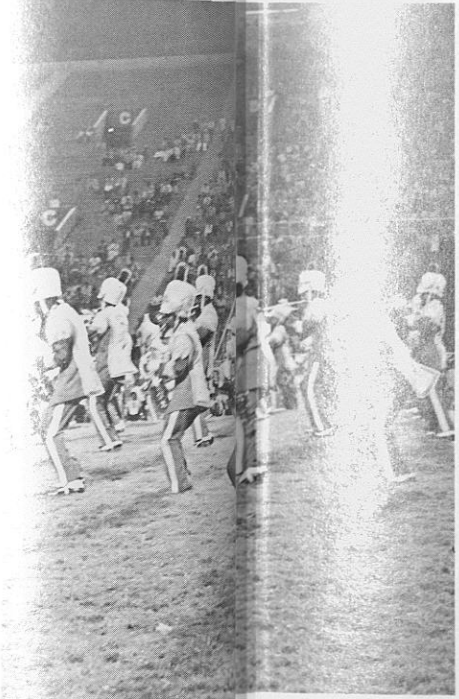
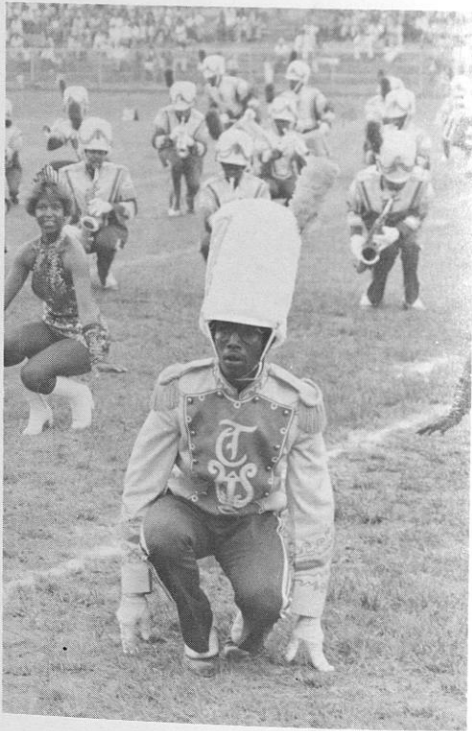
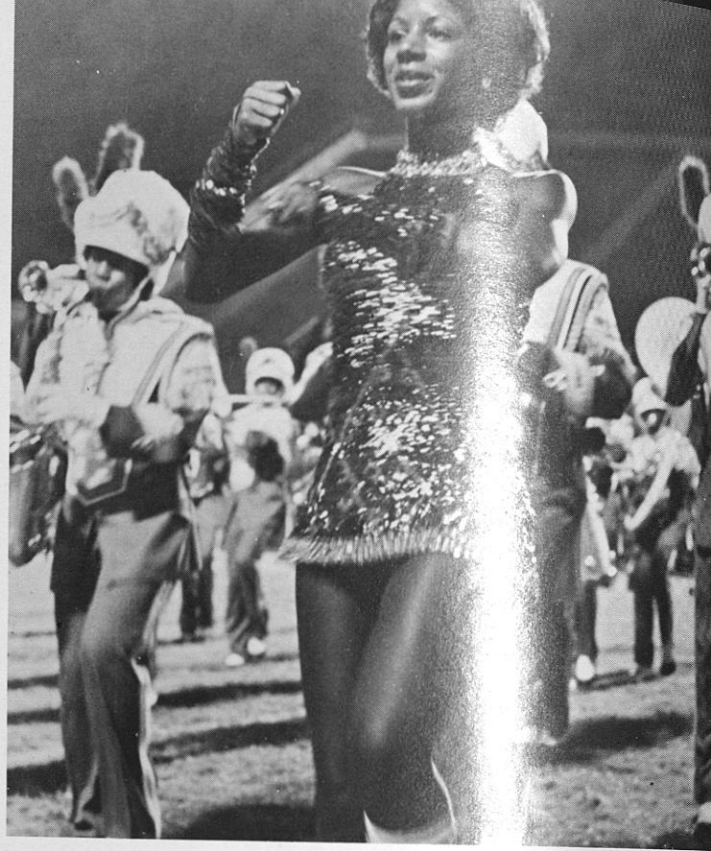







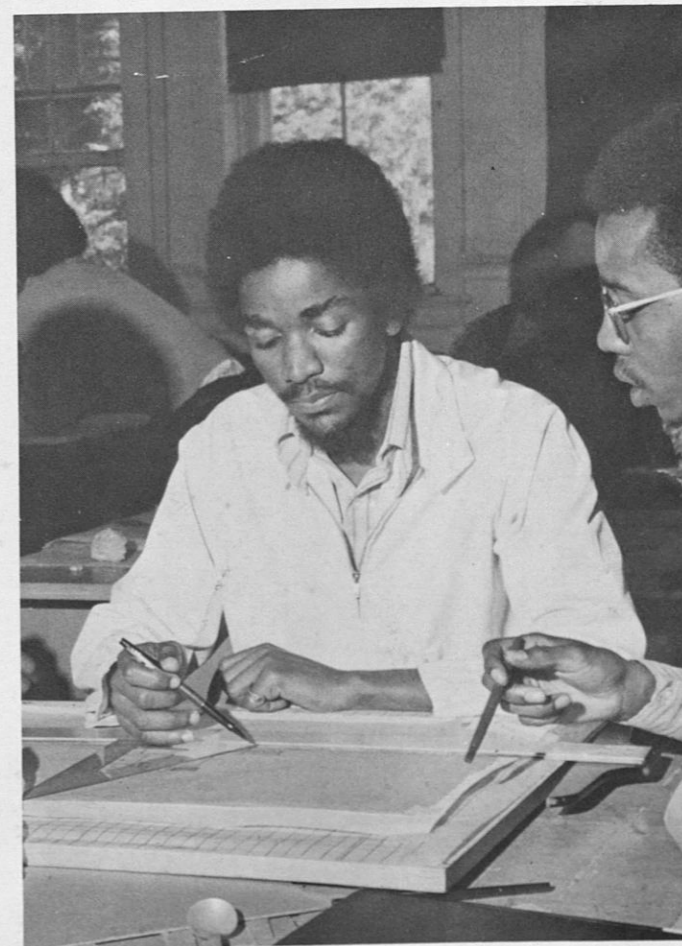
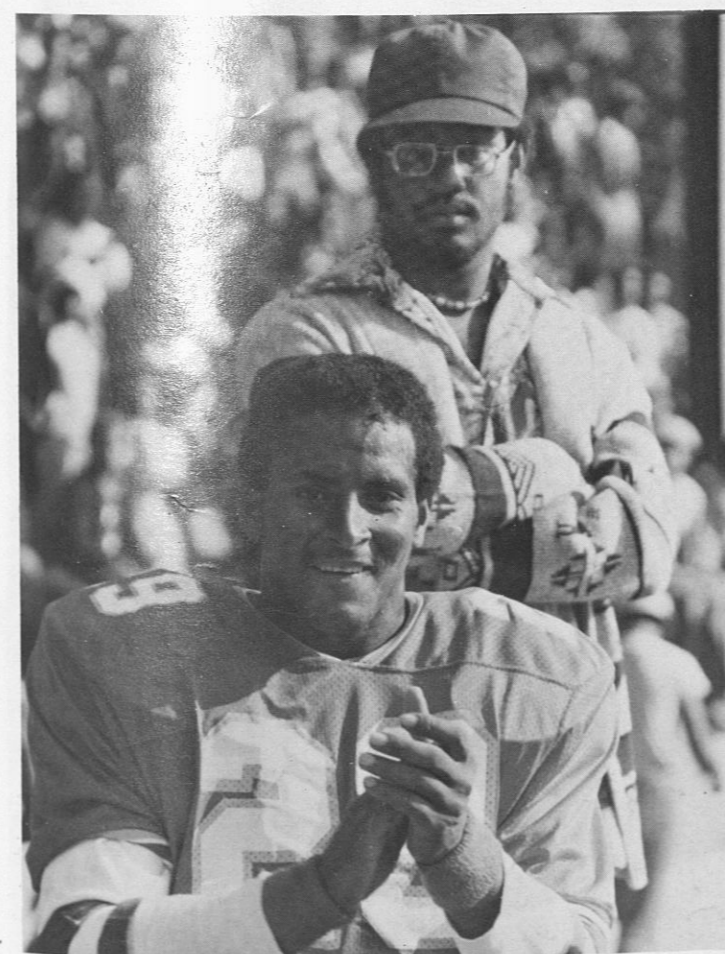
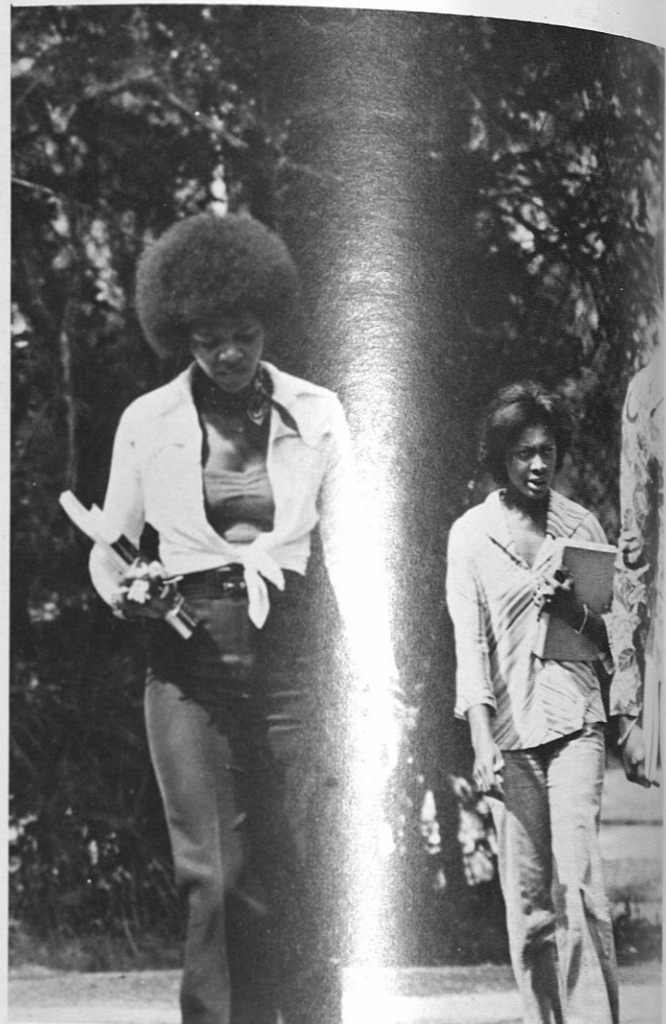
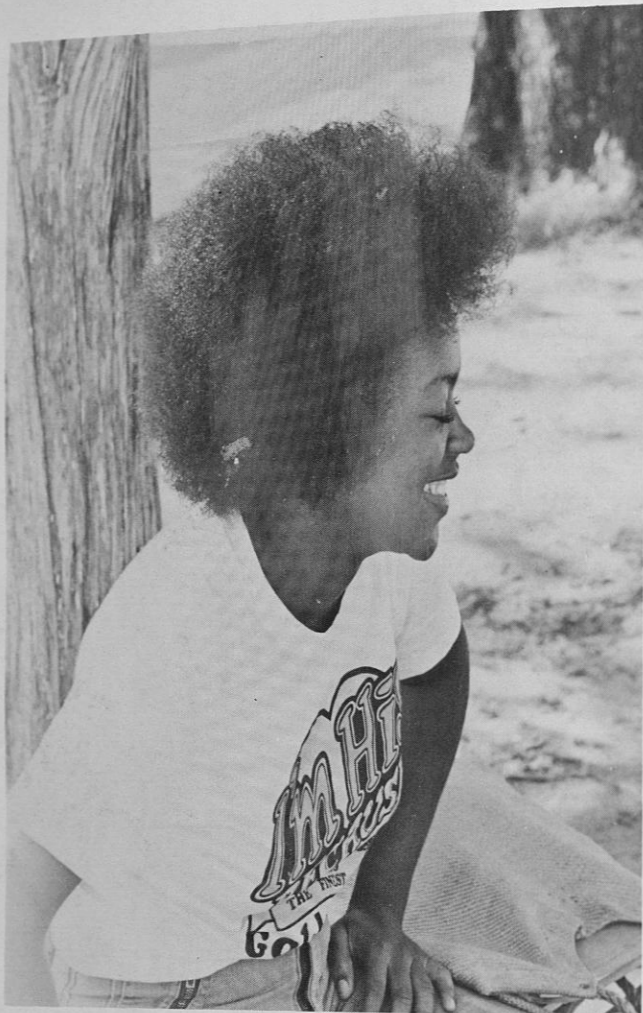



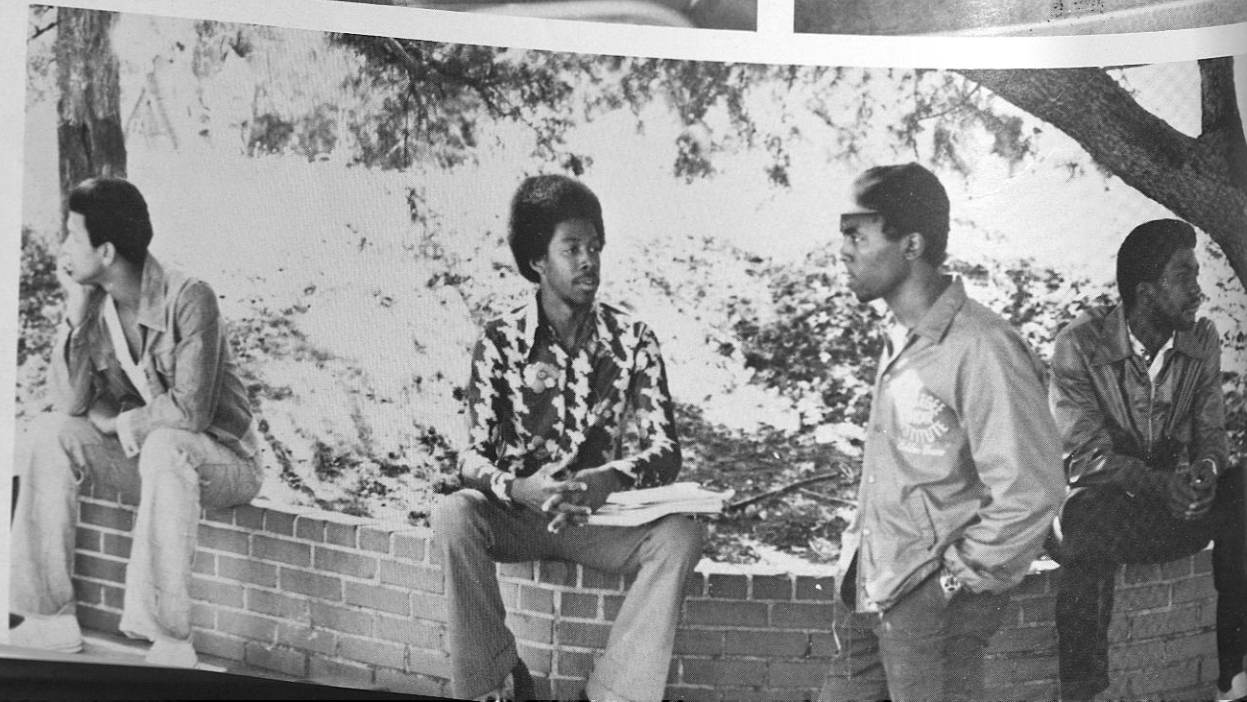
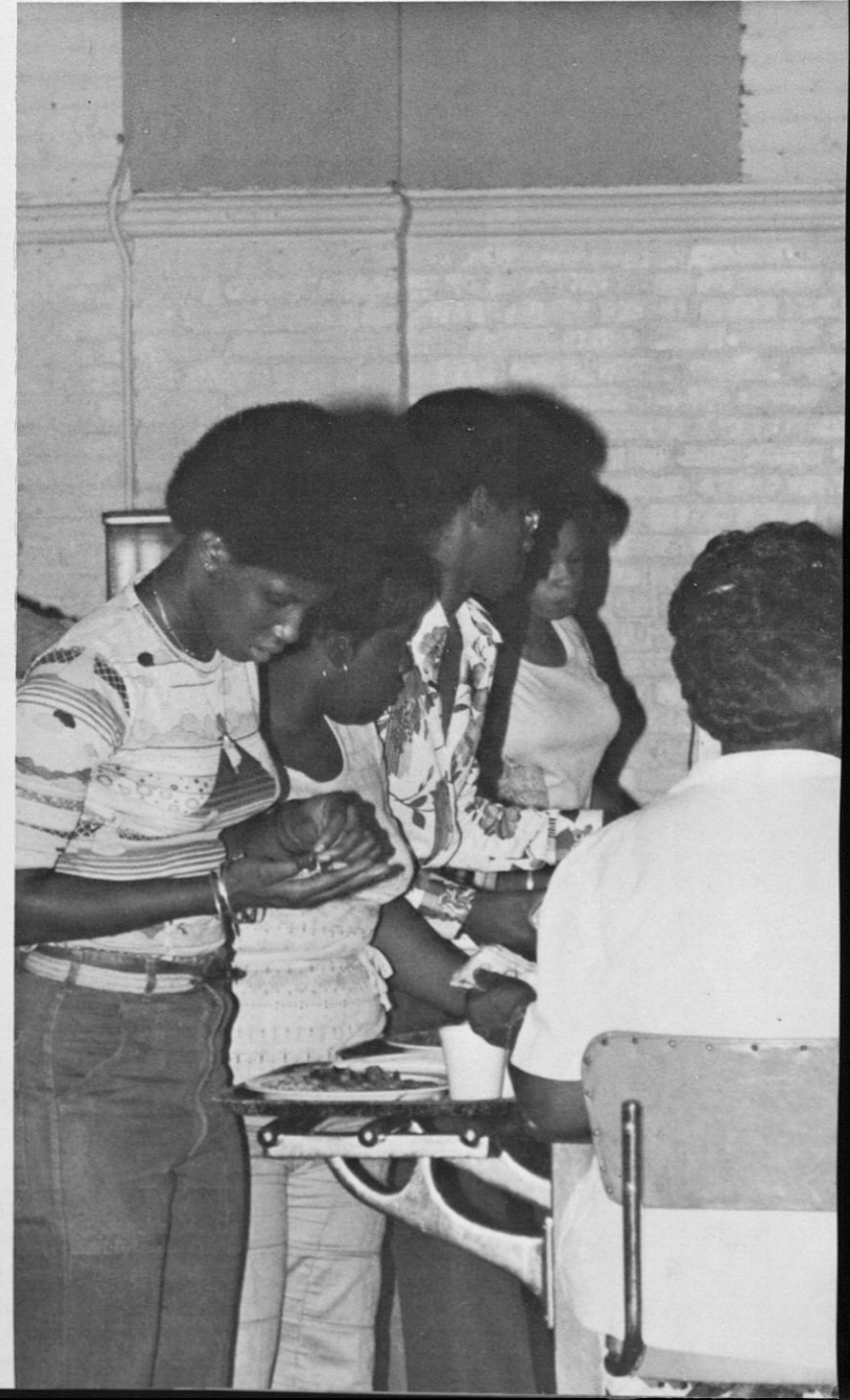
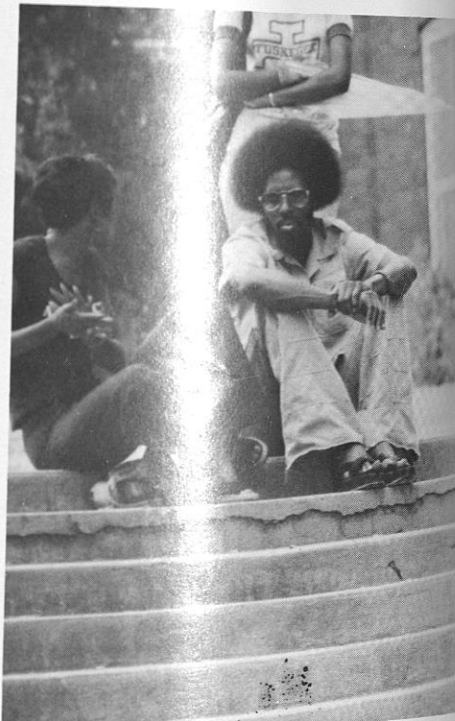
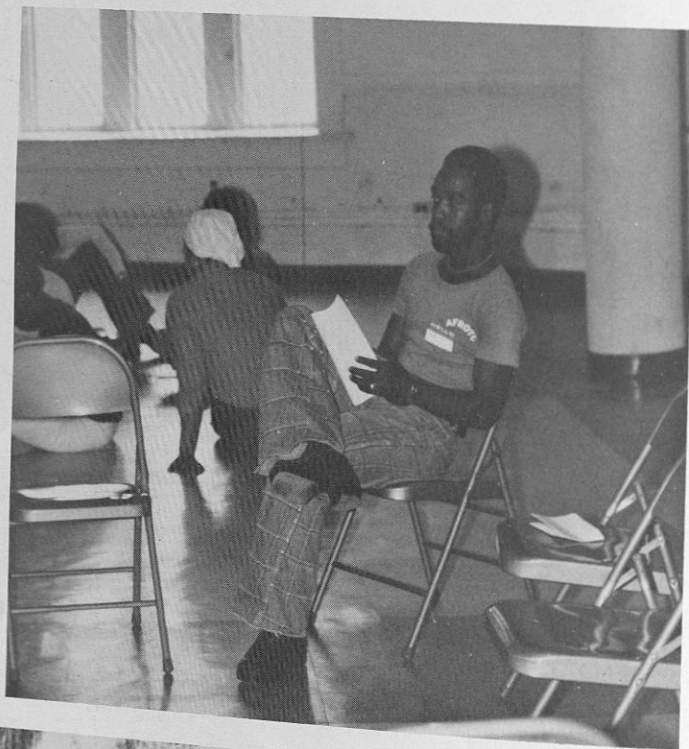



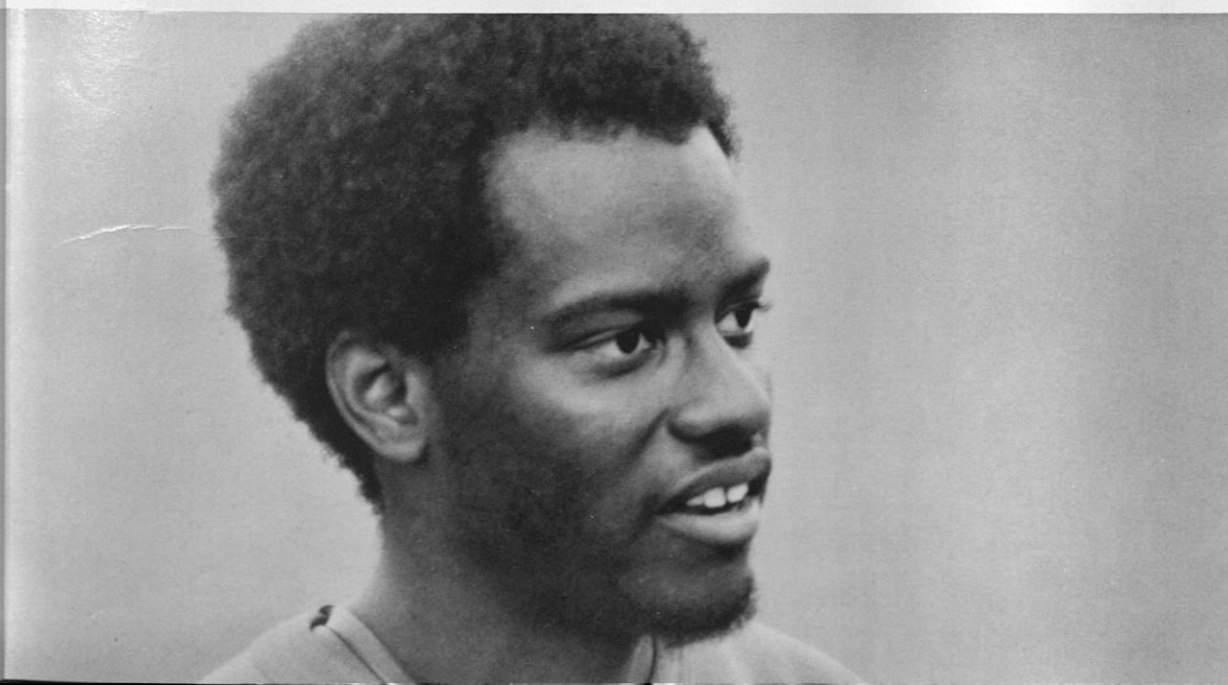
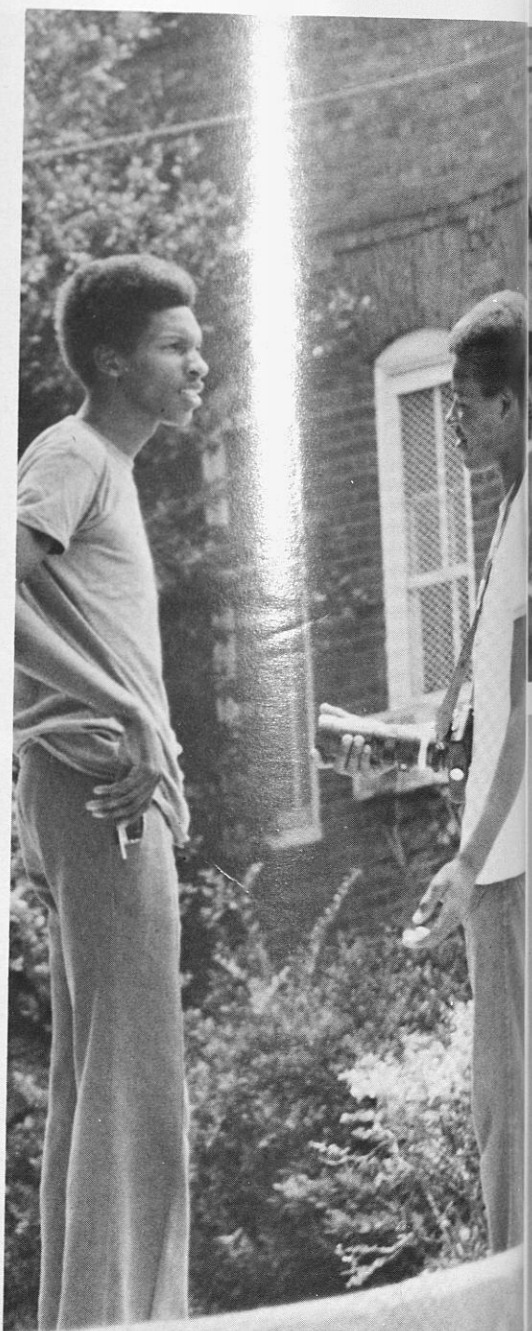
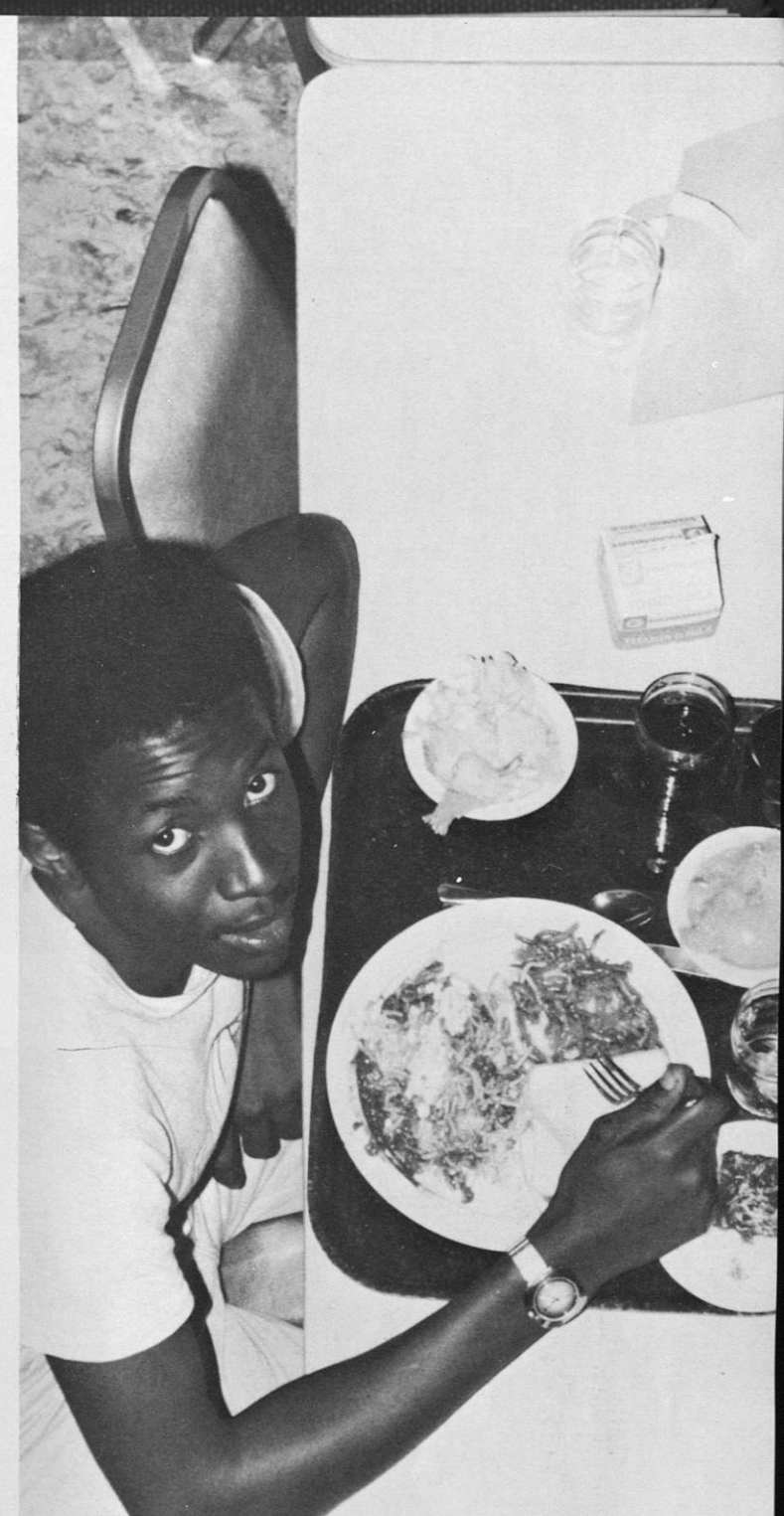



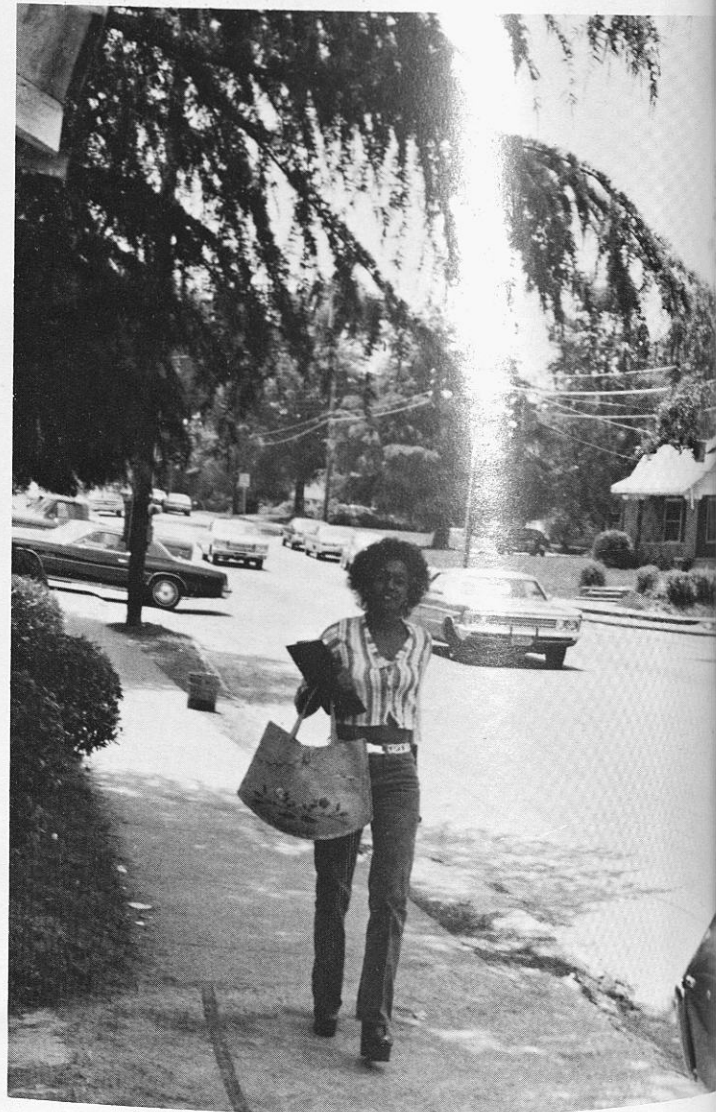
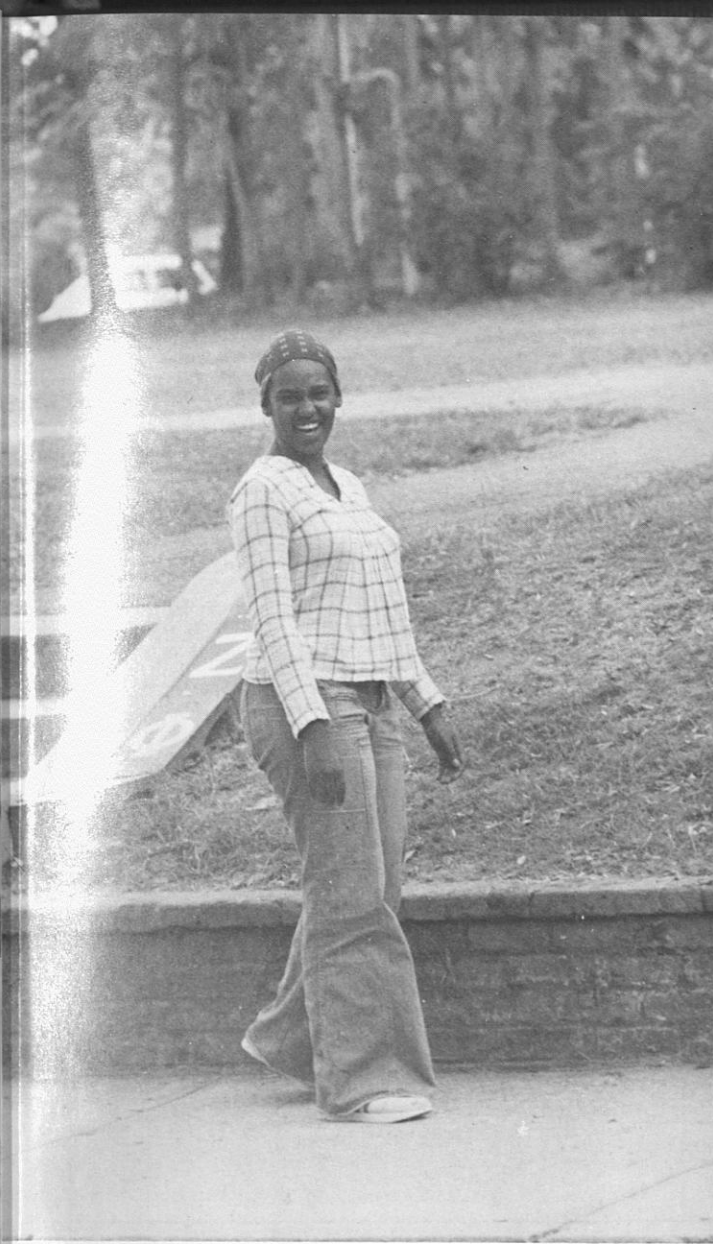
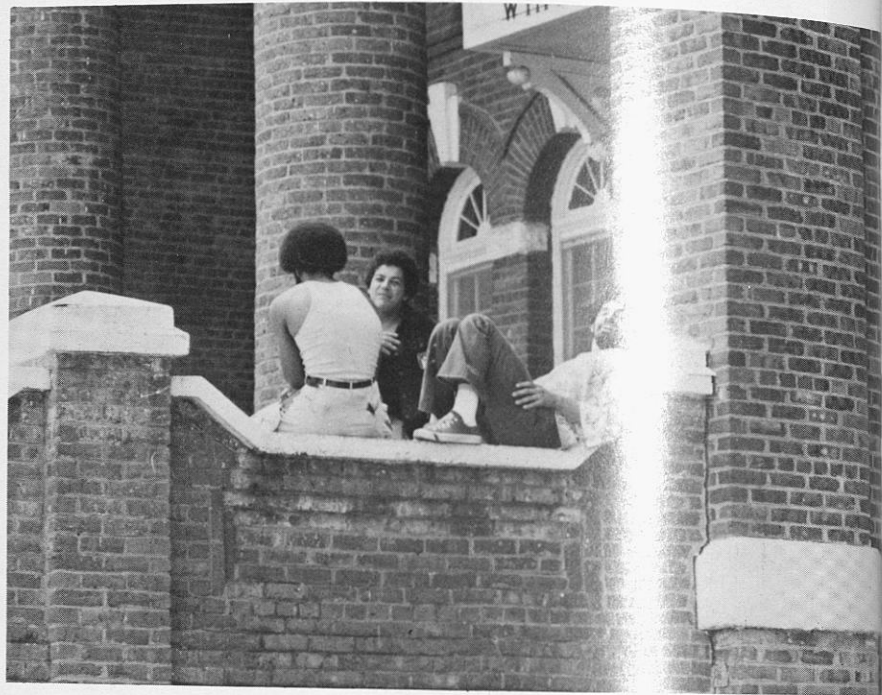
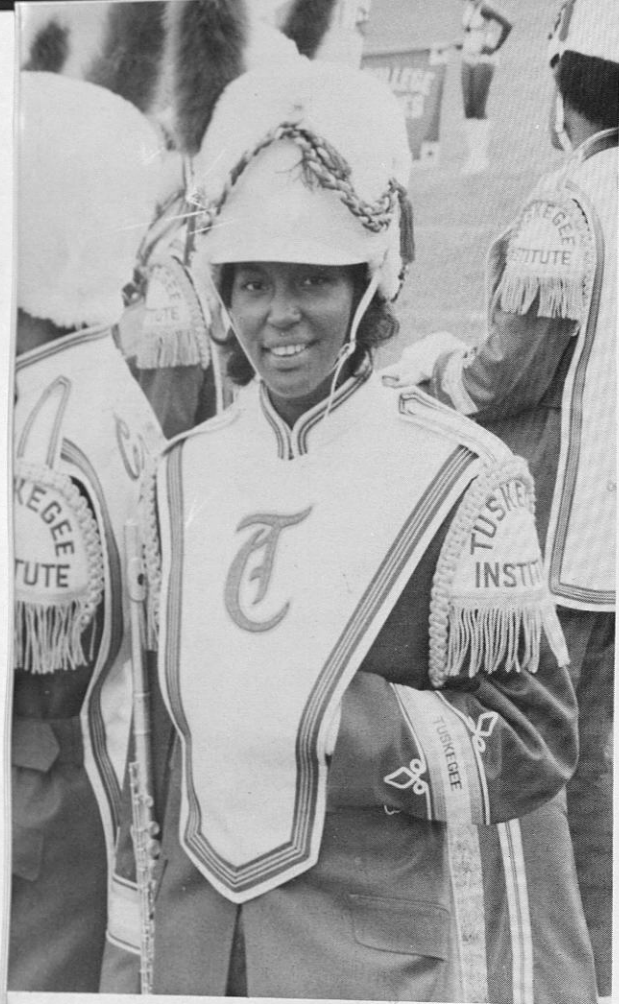



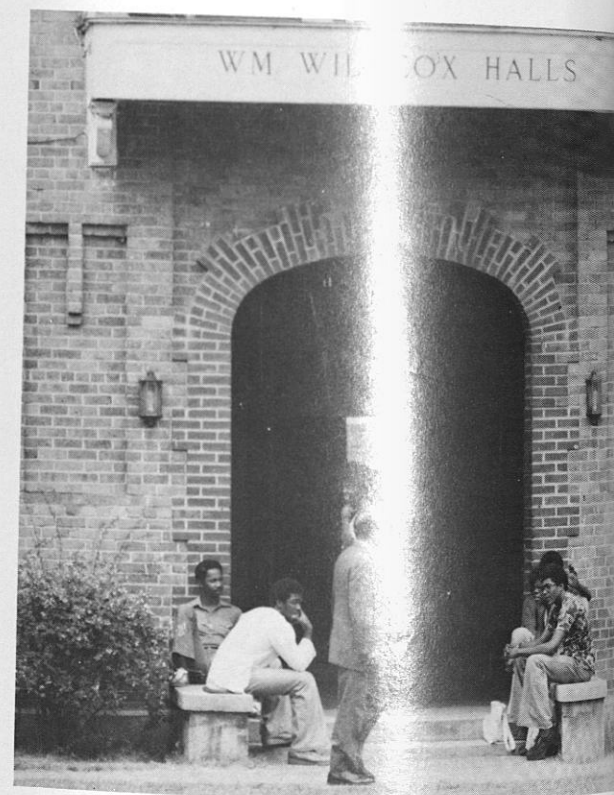
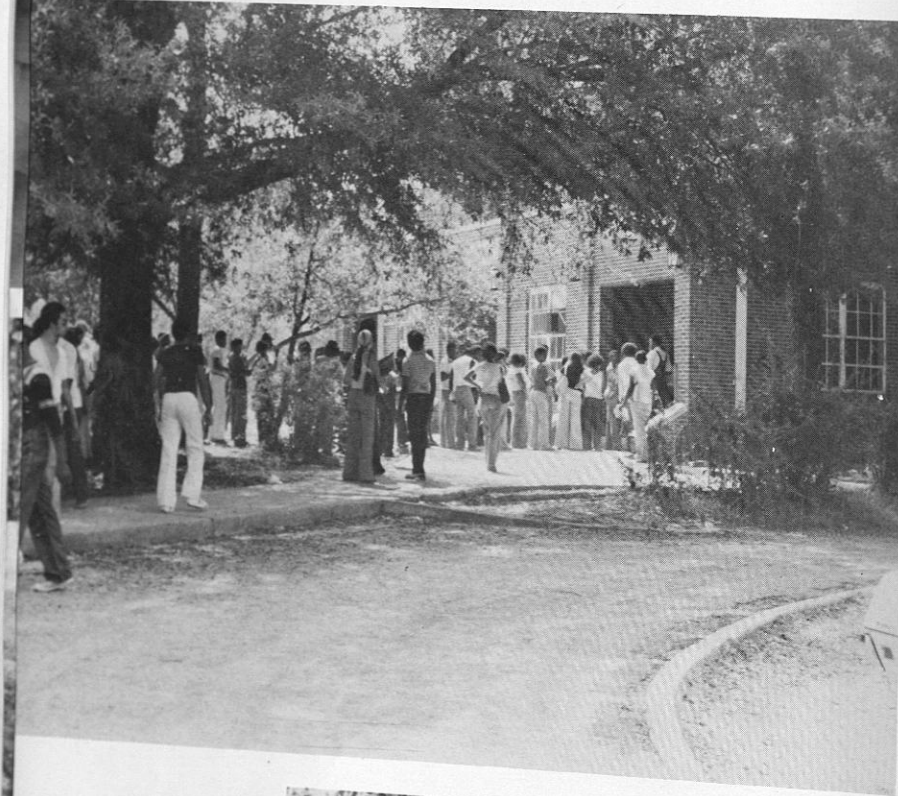
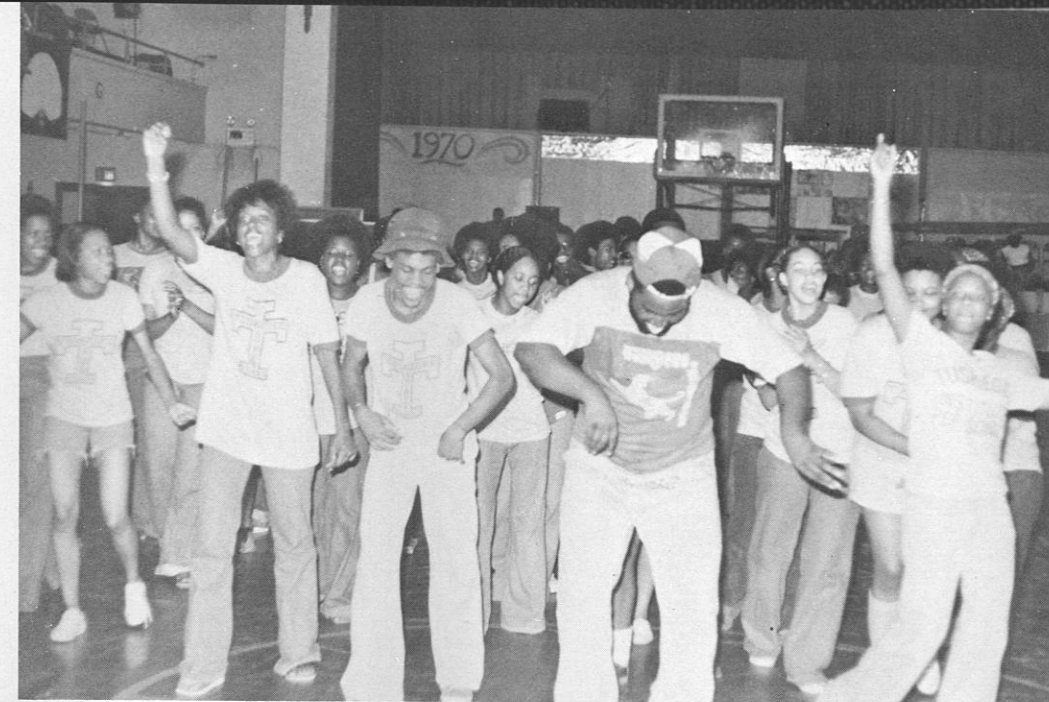



FOR THE BIG T.I. !!!

T\*U\*S\*K DOUBLE "E"\*RAH\*RAH\*SKEGEE

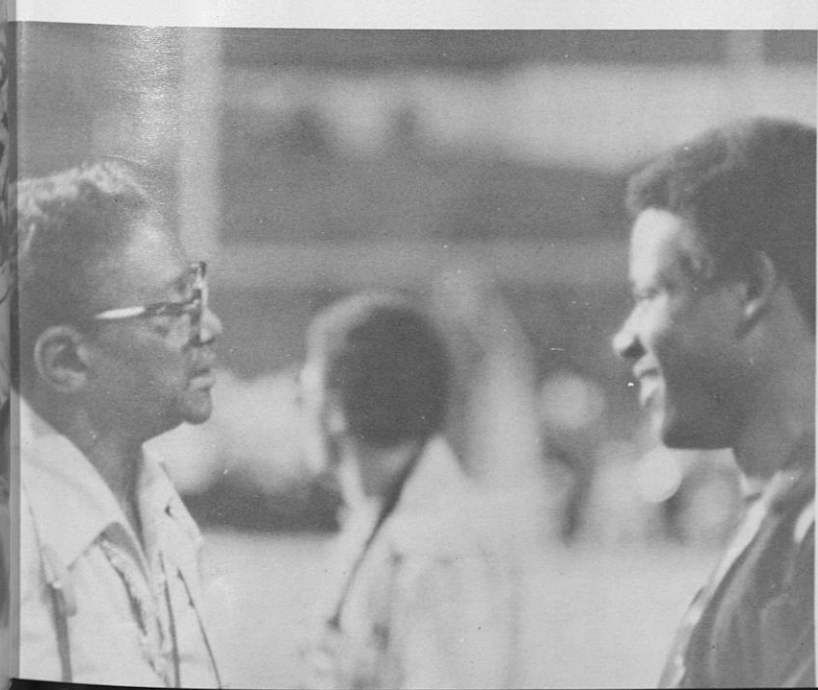
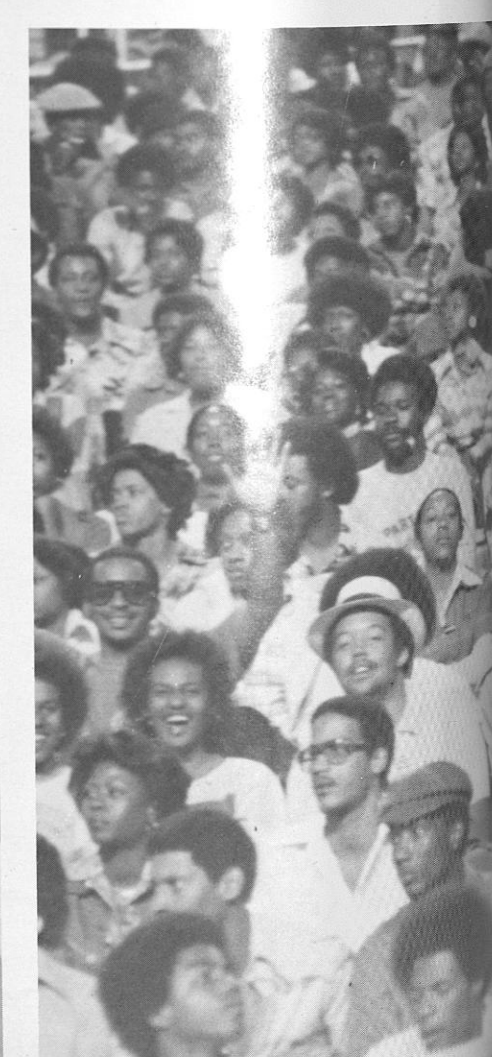
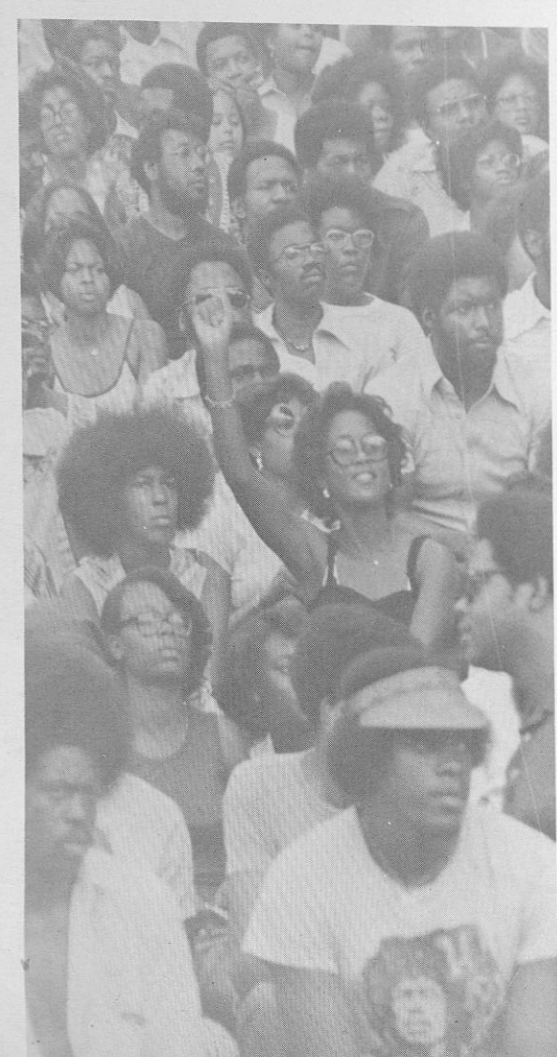
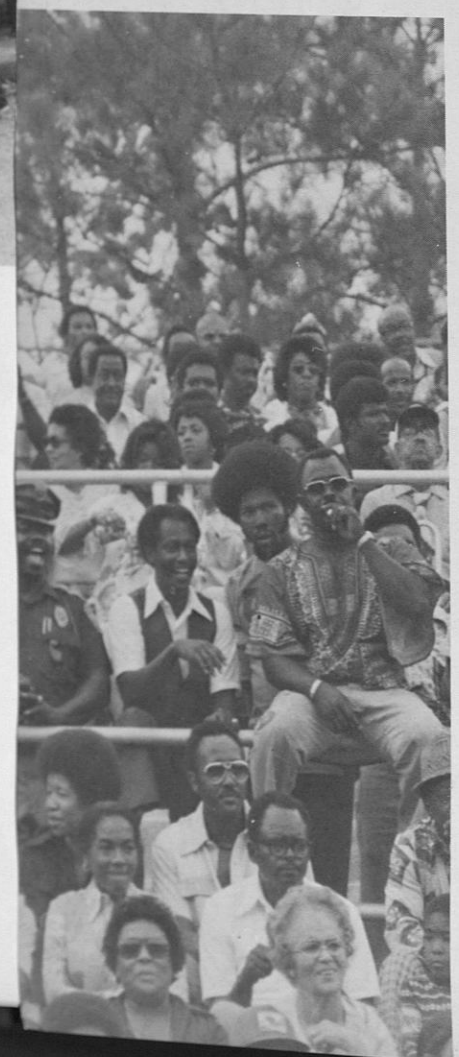



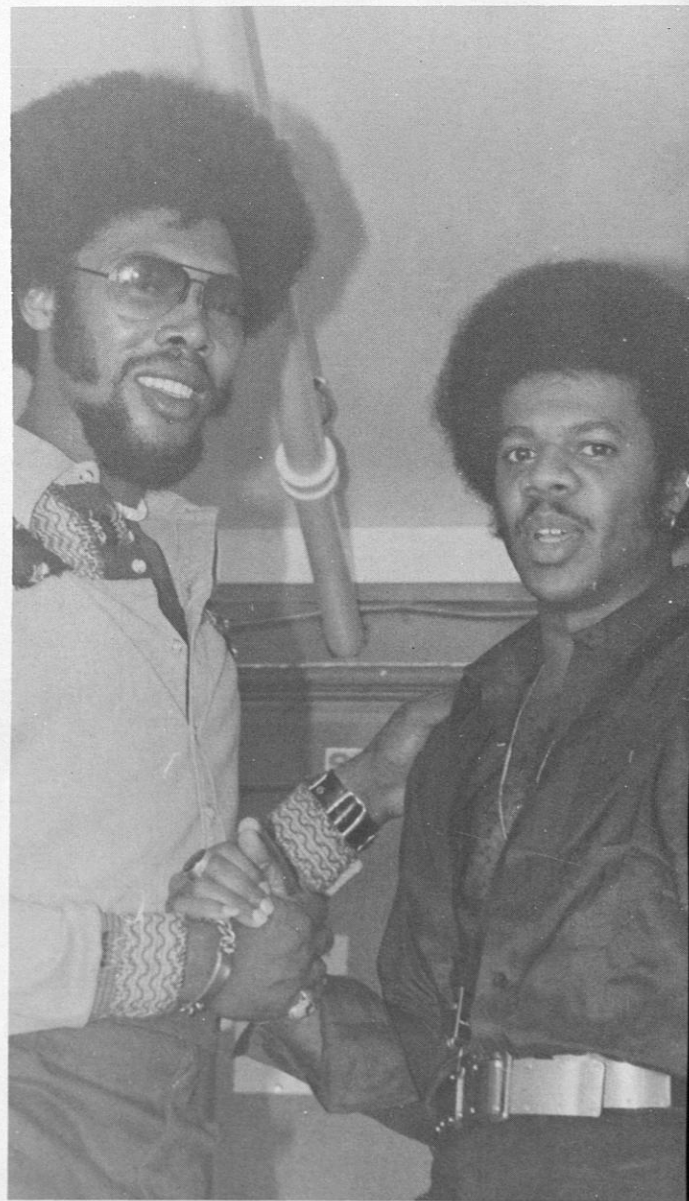
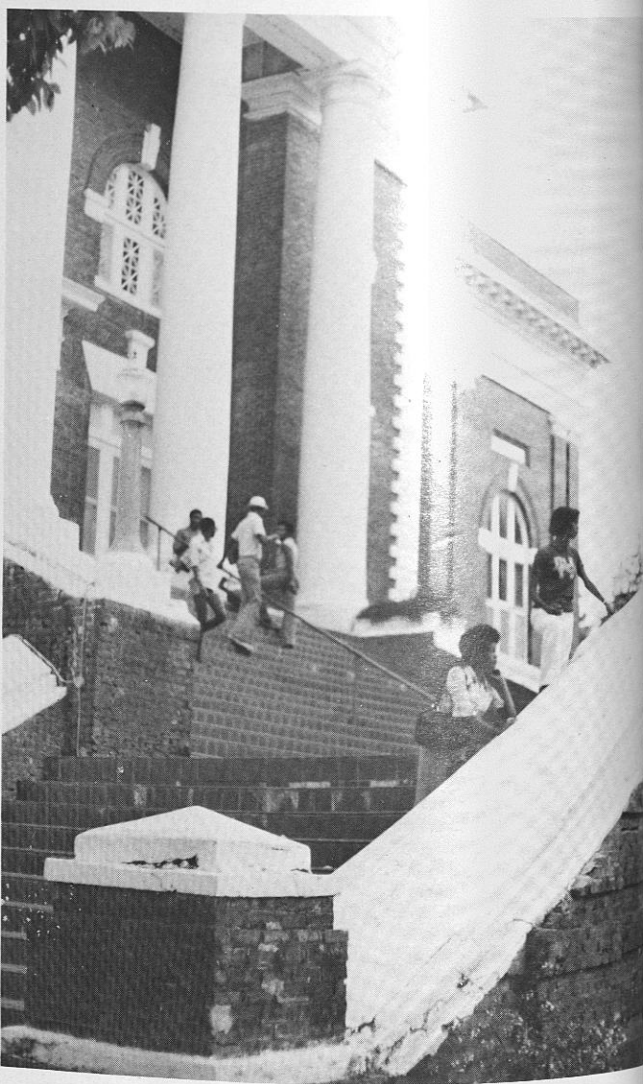
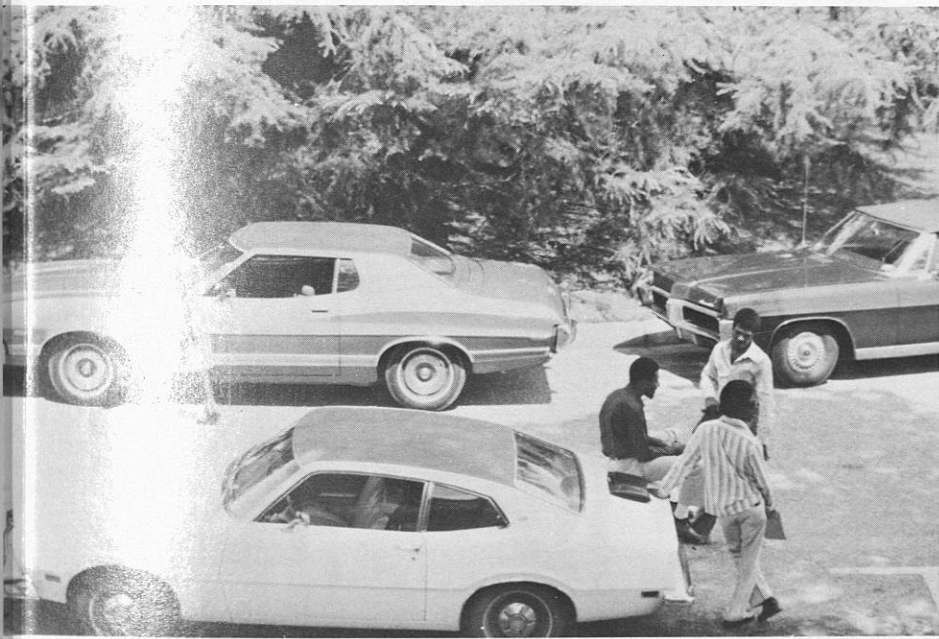
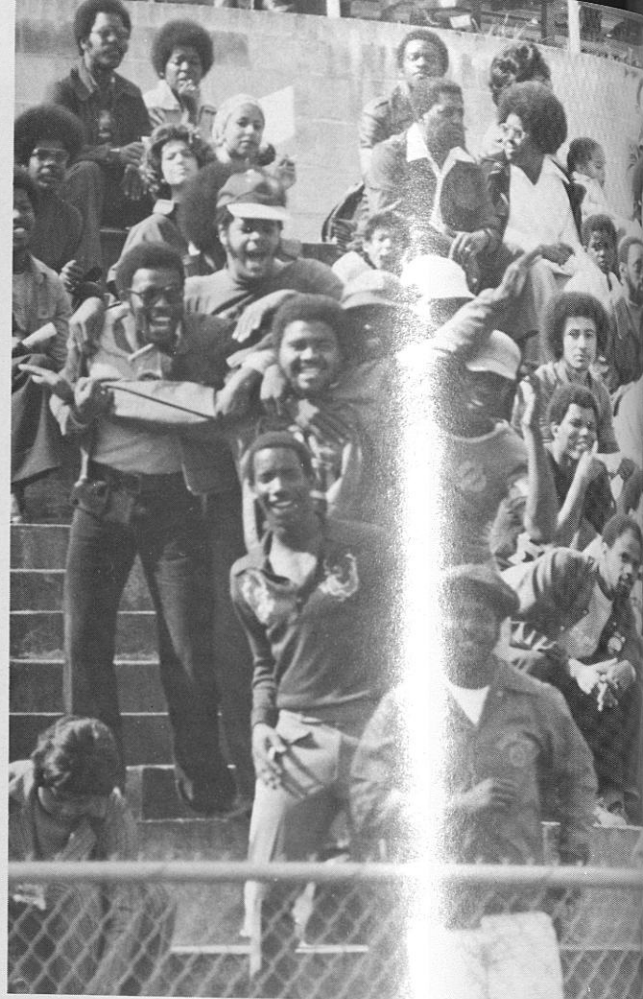



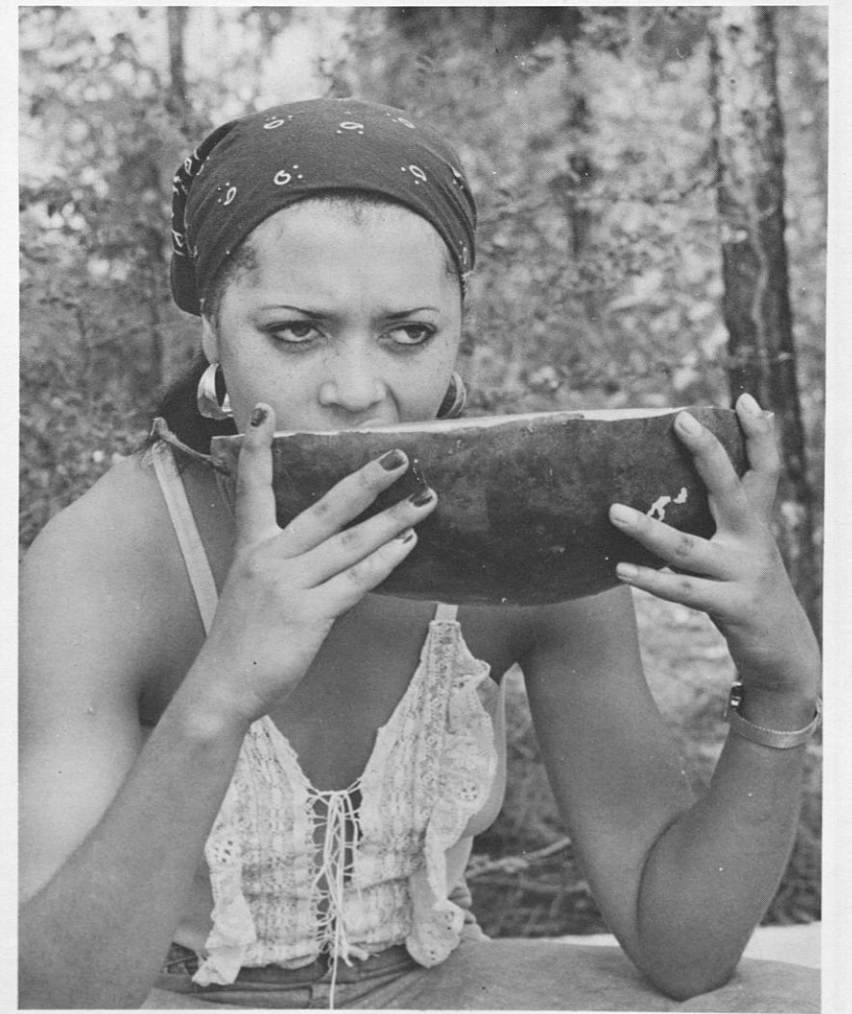
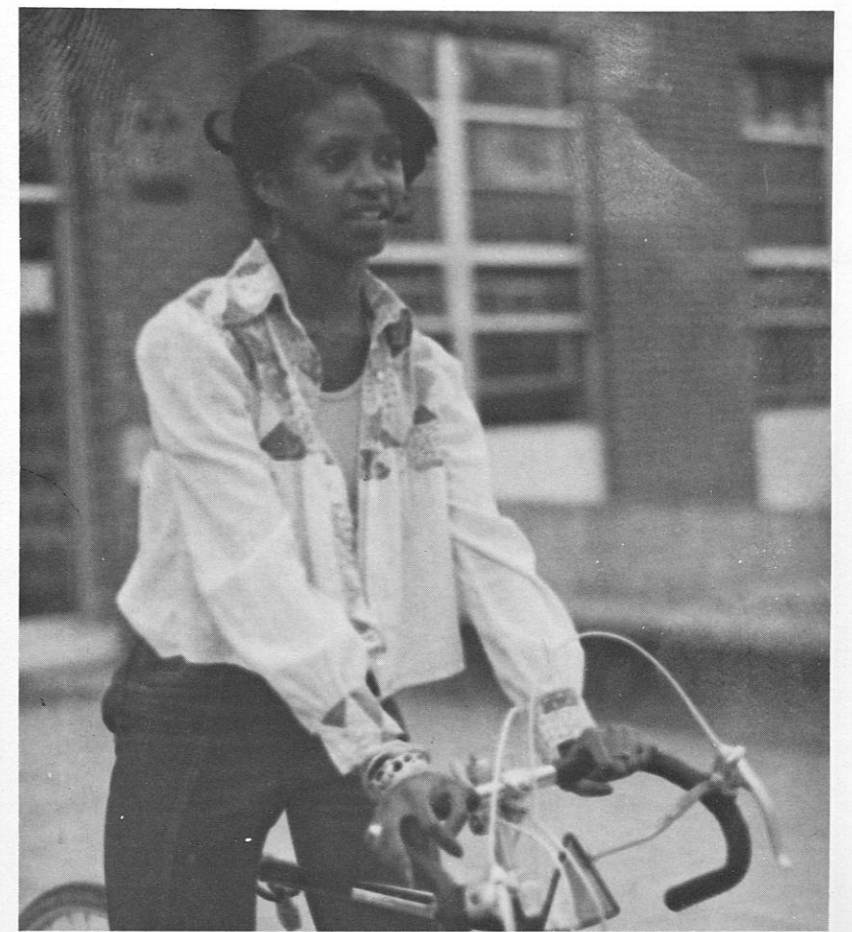
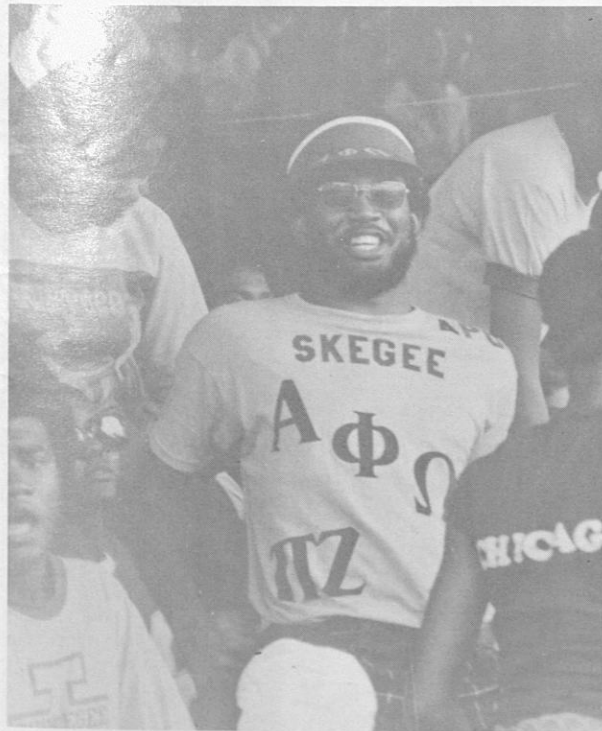
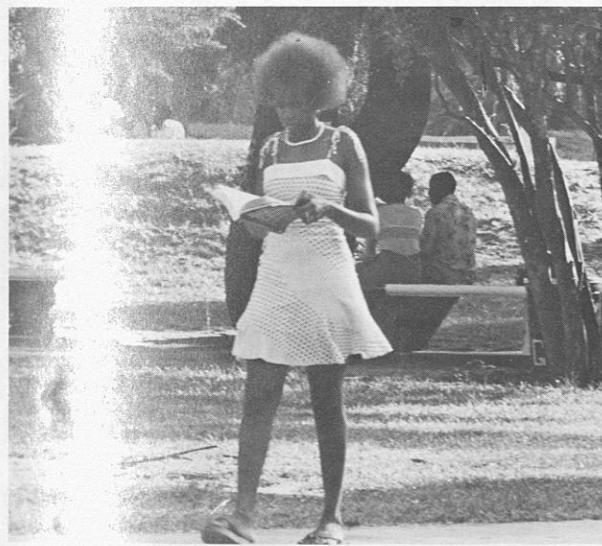
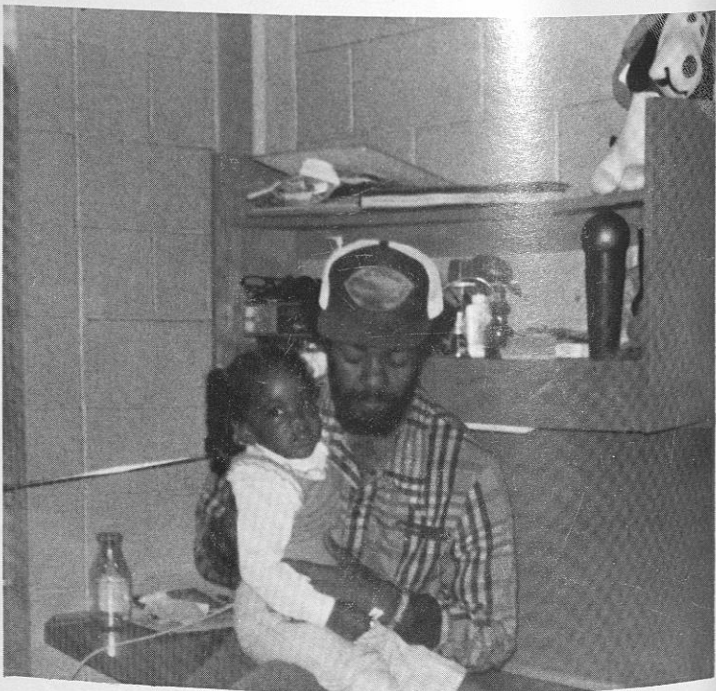
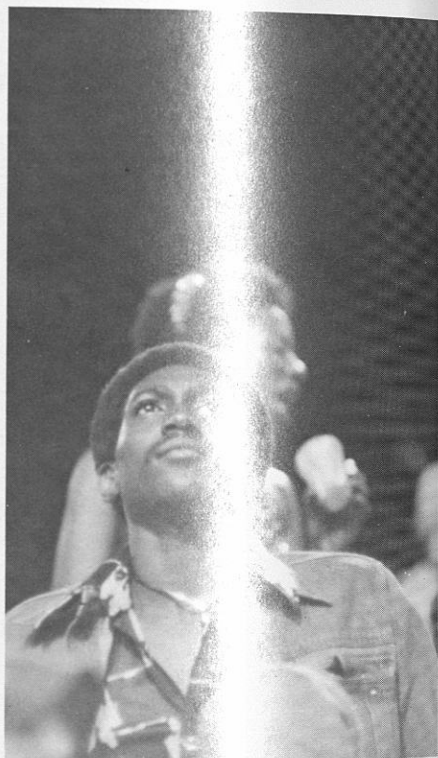
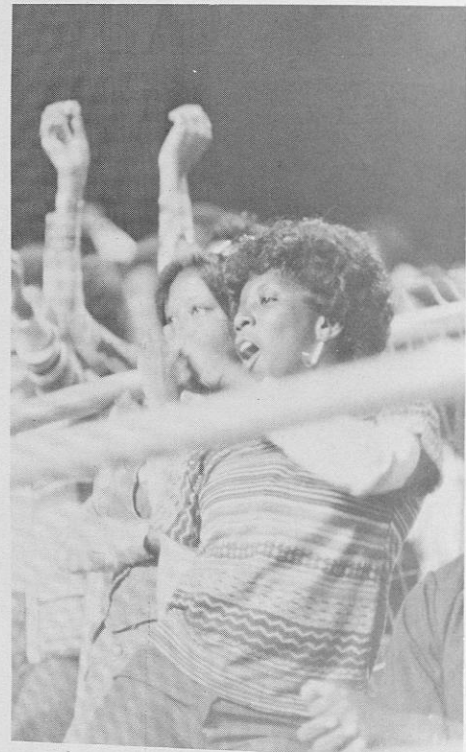
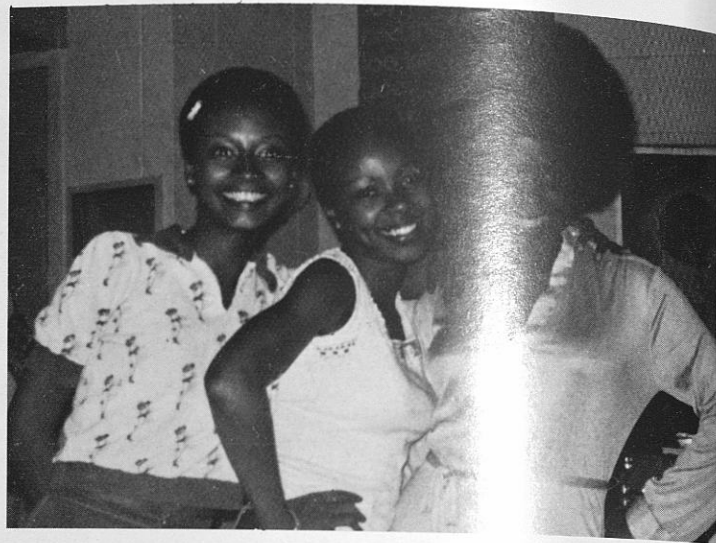
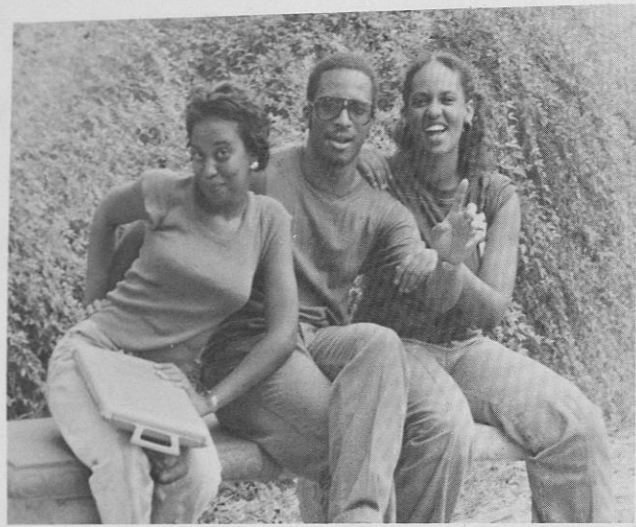



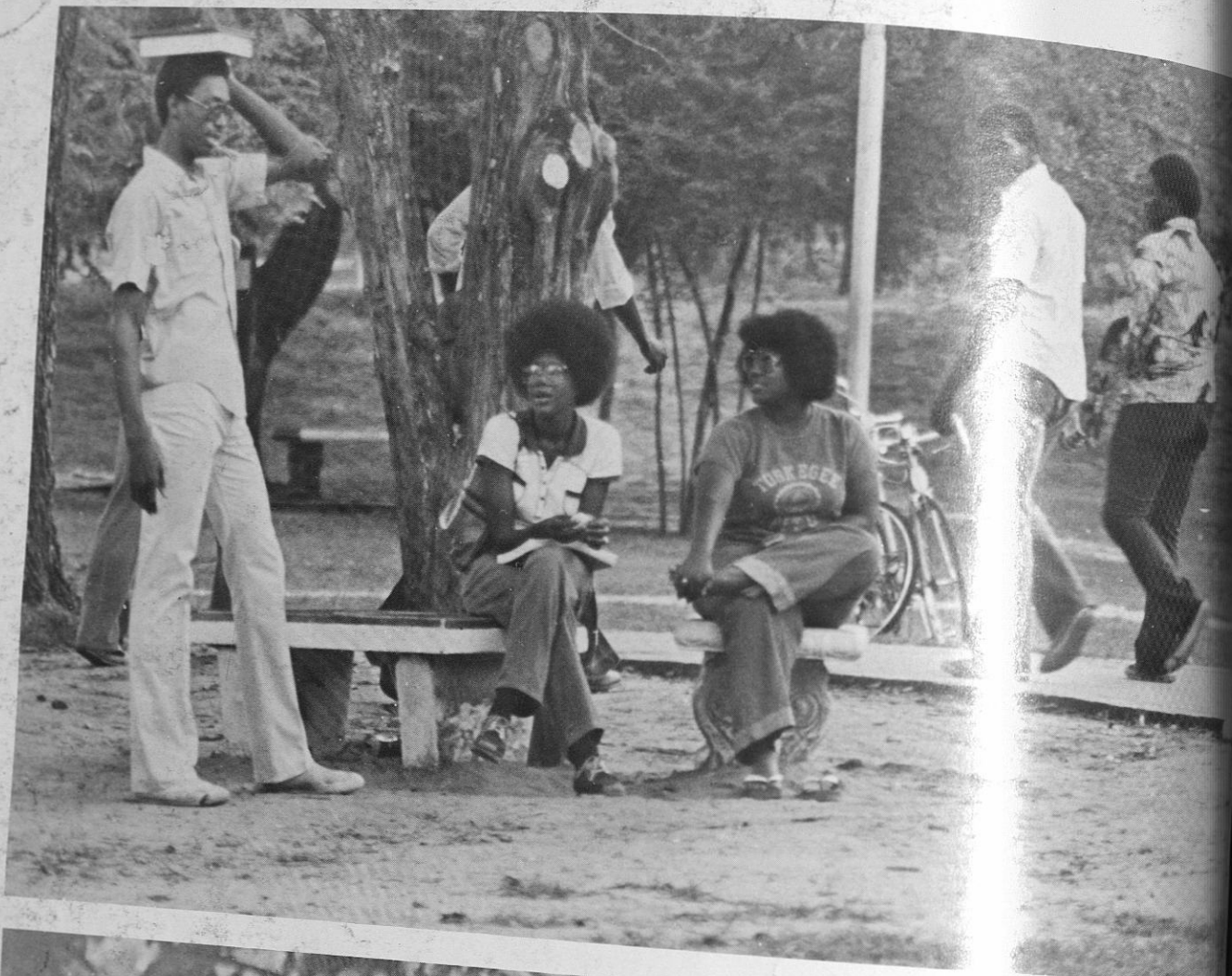





PAN-HELLENIC COUNCIL



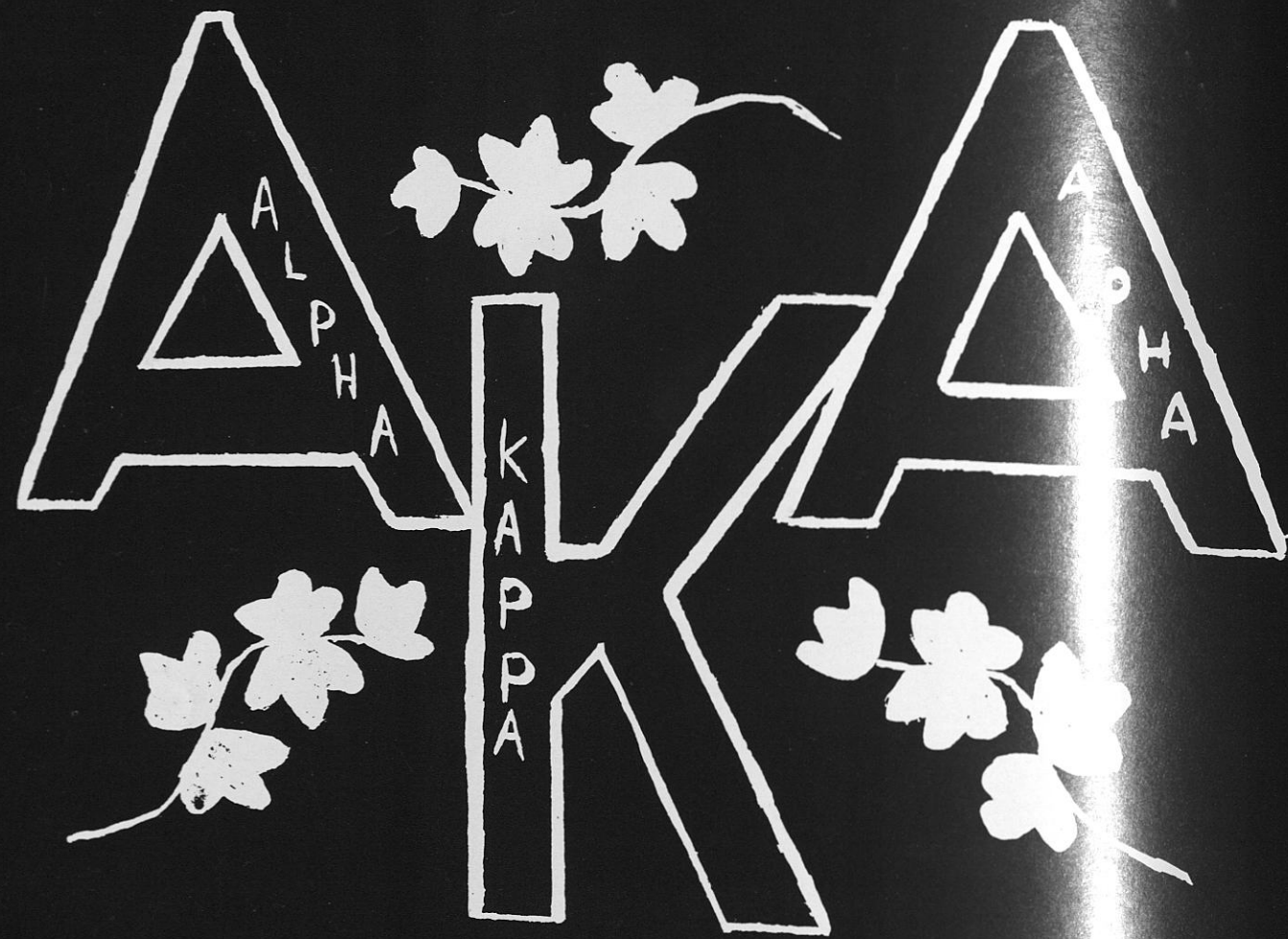

Chapter Officers

BASILEUS  
 ANTI-BASILEUS  
 GRAMMATEUS  
 EPISTOLEUS  
 TAMIUCHOS  
 PARLIAMENTARIAN  
 HODEGAS  
 PHILACTER  
 DEAN OF PLEDGES

Betty Frazier  
 Sadie Sanders  
 Judy Johnson  
 Mona Boysaw  
 Lisa Mungin  
 Wanda Daniels  
 Zena Parsons  
 Tanya Junious  
 Yvonne Mosley



Vanessa Bellamy



Jacquelyn Billingslea



Mona Boysaw



Wanda Daniels



Audrey Davidson

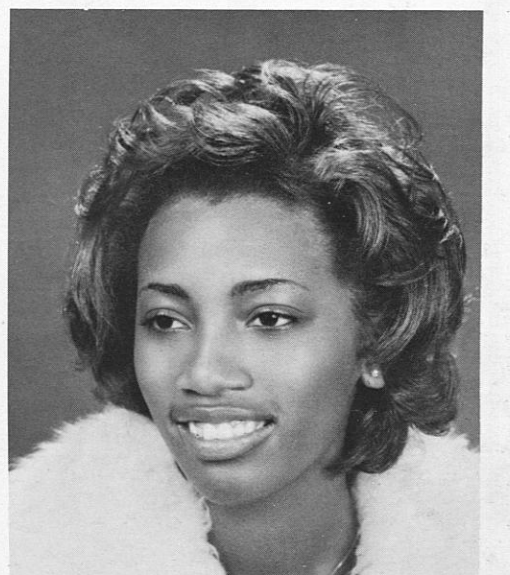

Lizzie Dixon



Karen Earley



Jancie E. Franklin



Betty Frazier





Carolyn Funchess



Robin Henderson



Berna Howell



Yvonne Mosley



Lisa Mungin



Cythia Ross



Judy Johnson



Sadie Sanders

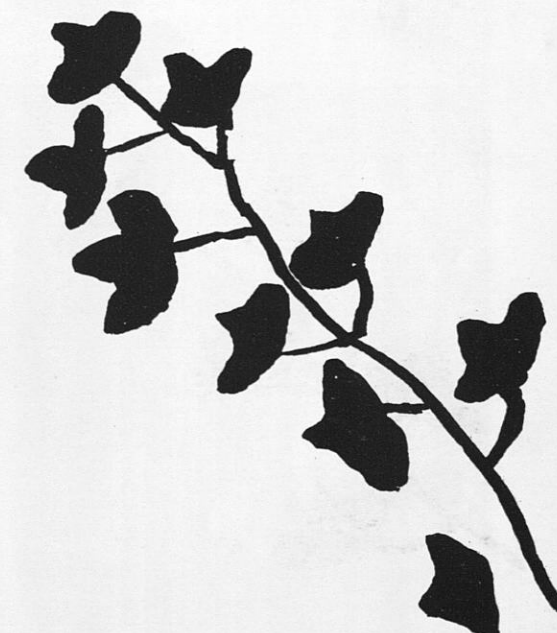

Tonya Junious



Karen King



Emma McCants



Michelle Smiley



Carol Stackhouse



Delmarsha Stackhouse





Dorothy Stallworth



Audrea Stitt



Armeco Thomas



Bambi Ware



Leola Williams



Dorothy Watkins

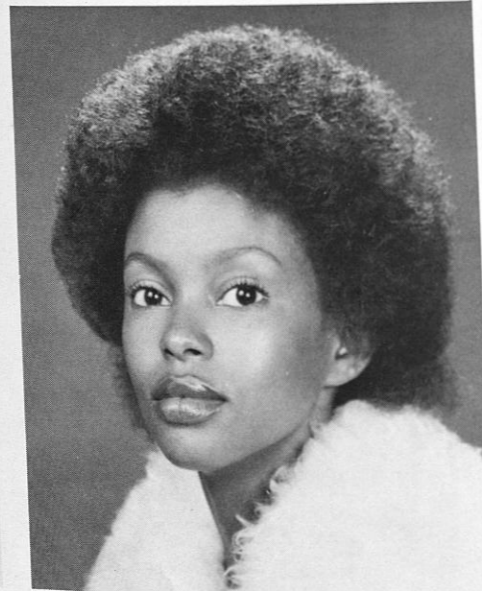

Carol Widener



Soror Vanessa Williams

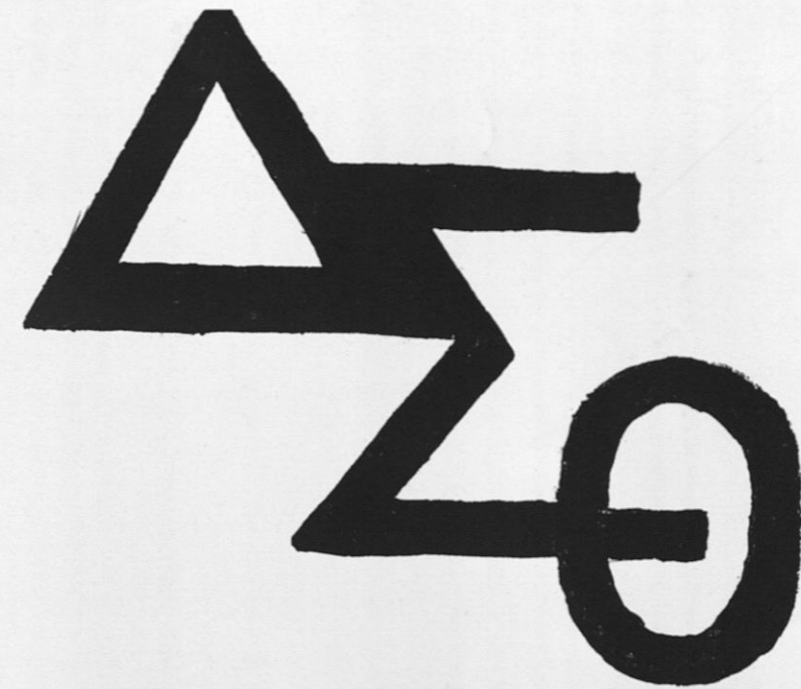

Soros Vanessa Williams



Soror Sandra McCrary



Soror Regina Billingslea



Soror Bernice Hubbard



Soror Melba Smith



Soror Elaine Bullard



Soror Alma F. Wright



Soror Belinda Hardin



Soror Belinda Newsome





Soror Veronia Richburg



Soror Phyllis Wiley



Soror Linda Bolden



Soror Celita Stuart



Soror Renee Hicks



Soror Shirley Upshaw



Soror Francine Edwards



Soror Marie Baylor



Soror Veronica Tinsley

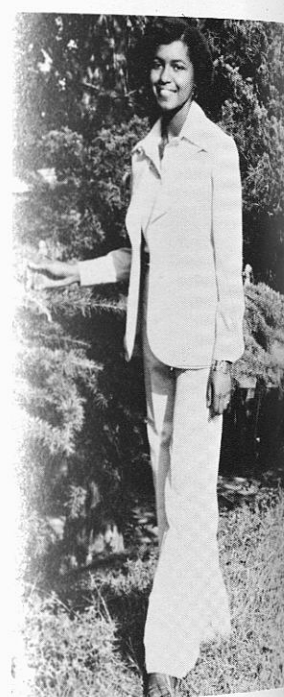

Soror Terri Harrell



Soror Jessica Pope

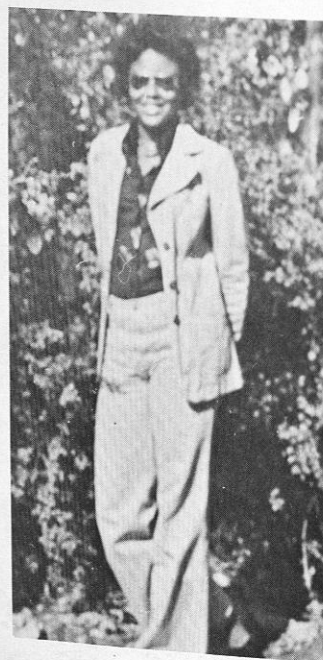

Soror Angela Bell



Soror Sandra Richardson



# DELTA SIGMA THETA

## THE SPIRIT OF TRUE SISTERHOOD

- CHAPTER OFFICERS**
- President ..... Shirley Pettis
  - V-President ..... Angela Hill
  - Secretary ..... Alma F. Wright
  - Treasurer ..... Vanessa D. Williams
  - Chaplain ..... Linda Bolden
  - Dean of Pledges ..... Karen Palmer
  - Dean of Probates ..... Regina Billingslea





Zeta Phi Beta Sorority Inc.



Cheryl Bivins Basileus



Janice Spears  
1st Anti-Basileus



Bonatha Inmon  
Miss Zeta Phi Beta Blue



Linda Grace



Minerva Burney



Alesia King  
Business Manager

Z  
P  
B



THE SORORS OF DELTA SIGMA THETA, AND THEIR SOROR BARBARA JORDAN



THETA BETA CHAPTER

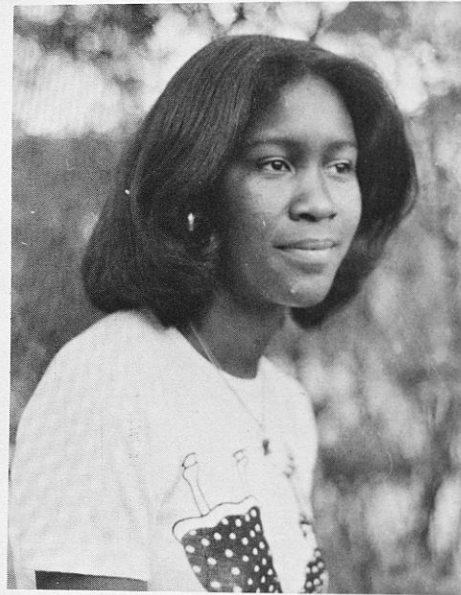

Delphine Yates  
Grammateus



Margarette Douyon  
Miss Zeta Phi Beta White

Ronnie Washington  
ZΦB Flame, 1976-77

Denisia King

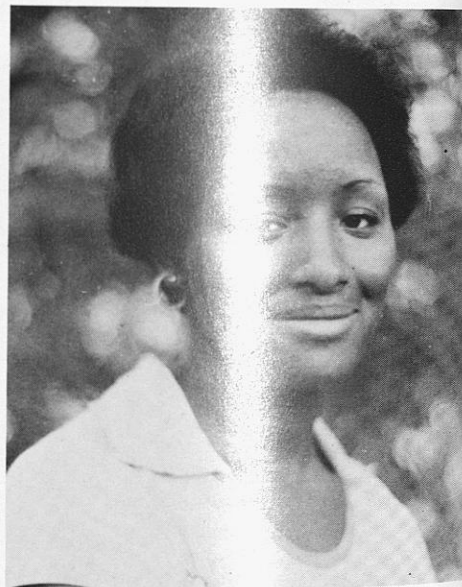
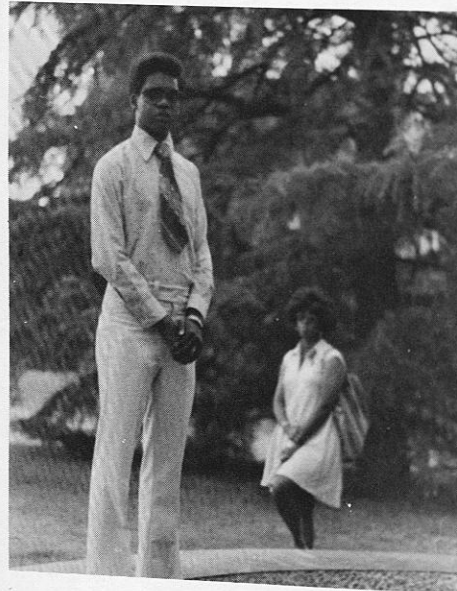

Future Zeta's  
The Pledges of ZΦB



SWING PHI SWING



LEFT TO RIGHT: Joyce Lipscomb, Delores Rodgers, LeLia Willis, Son Secah Ray Lamar, Ethelene Sims



# CHI ETA PHI

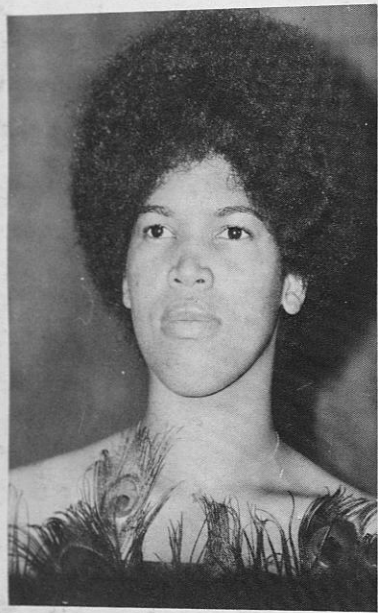

Catherine Means-Secretary



Minnie Mallard



Deborah Christian-President



Bessie McCaskill-V. President



Betty Pugh



Annetria Poole-Treasurer



Renita Upshaw



**THOSE  
KOOOL  
KAPPAS**



**KAPPAS  
GETTIN'  
OFF AGAIN!**



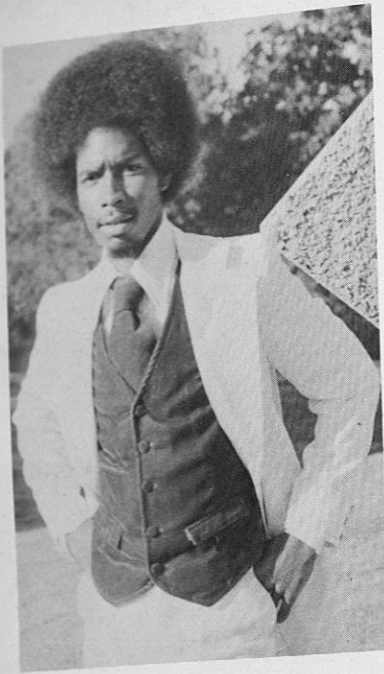

Ben Davis — "Trick"  
Tuskegee, Alabama

A  
FRAT SO NICE  
THEY NAMED  
IT TWICE

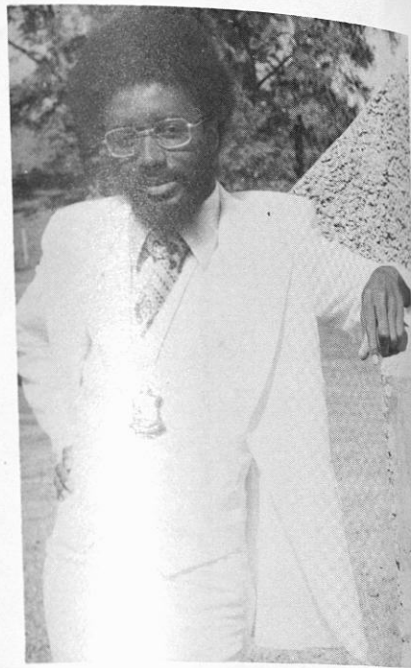

Robert Rembert — "SuperTap"  
Sylacauga, Alabama

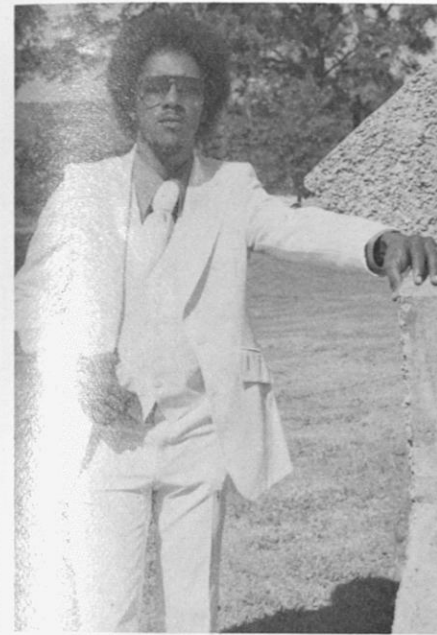

John Gary — "Slick"  
Birmingham, Alabama



Edward Davis — "Sir Wonder"  
Birmingham, Alabama



Bradford Womack — "Brad"  
Greenville, Alabama

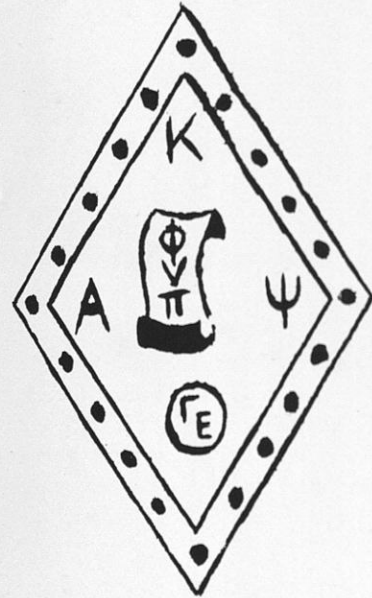

Brewnoise Lampley  
Brundige, Alabama

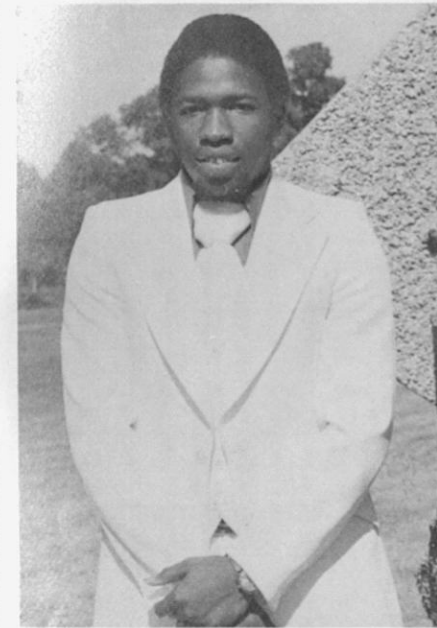

Ralph Blackmon  
Birmingham, Alabama

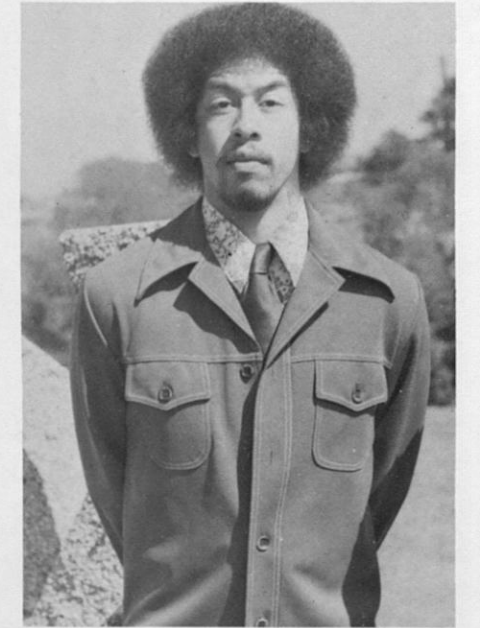

George Polee — "Doc"  
Los Angeles, California

KAPPAS  
THE  
MAN  
OF  
D  
I  
S  
T  
I  
N  
C  
T  
I  
O  
N



KAY  
ONTT

LEFT:  
Killis Hendricks — "Butch"  
Montgomery, Alabama  
RIGHT:



William Love — "Sweet Love"  
Tuskegee, Alabama

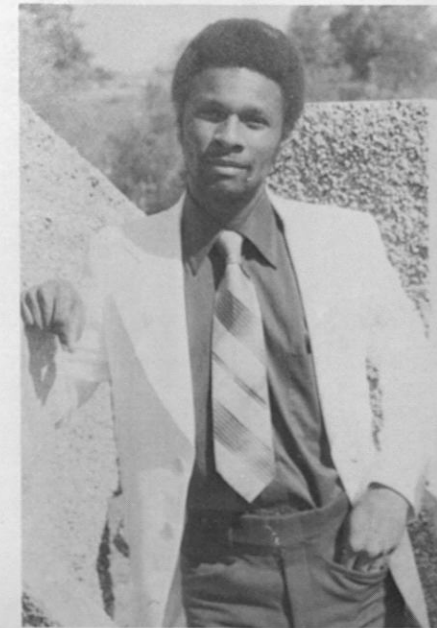

Lonnie Lee — "Six Million Man"  
Detroit, Michigan





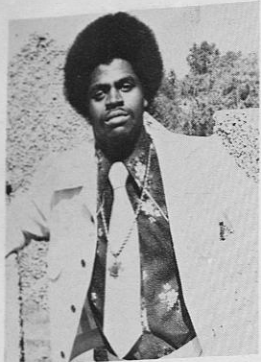

Keith Jackson — Pres. Ft. Lauderdale

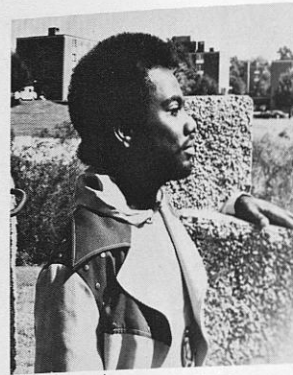

David Wilson — V. Pres. Thomaston, Ala.



Edward M. Williams Treas. Chicago



Willie Rainey — Rec. Sec. Macon, Ga.

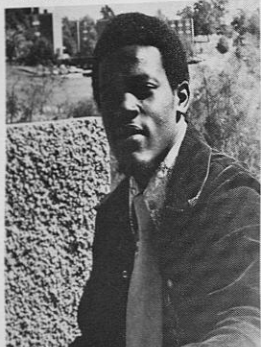

Roderick Green — Corr. Sec. Darlington, S.C.



Howard Walls — Togaloo, Mississippi



Anthony Walker Gary, Indiana

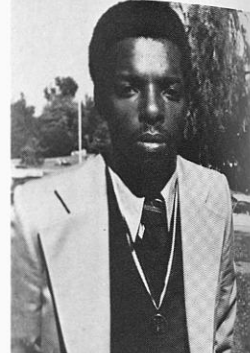

Thomas Scott Howard — New York, N.Y.



Leroy Jenkins — Savannah, Ga.



Ronald Carter — Mobile, Ala.

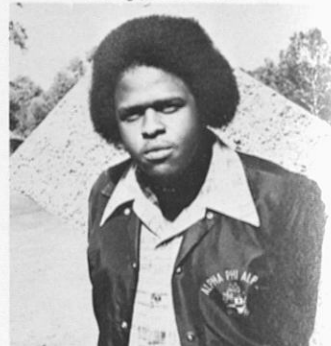

Horace Spencer — Mount Vernon, Ala.



Randolph Caves — Jackson, Ala.



Clifford Strong — Birmingham, Ala.



Donald Ashley — Orlando Fla.

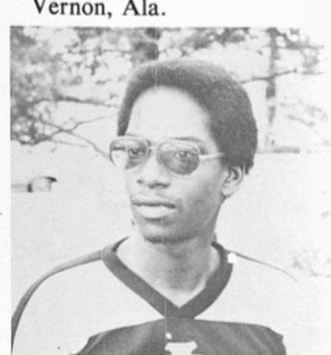

Darryl Waters — Denver, Colo.

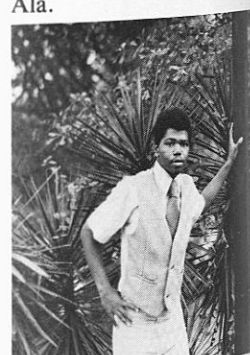

Paul Sheppard — Savannah, Ga.



Reuben Bullock — Anniston, Ala.

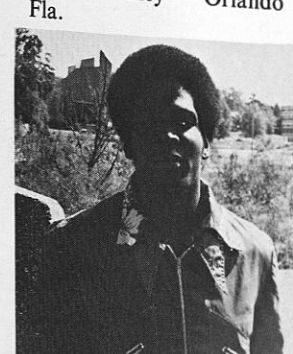

Walter Matthis — Abbeville, S.C.

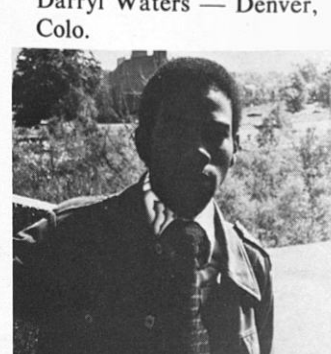

Kevin Lewis — Philadelphia, Pa.



Freddie Robinson — Birmingham, Ala.



Dr. Sapp — Advisor Chairman of Bio. Past Southern Region Vice Pres.



The Seven Unique Jewels of Alpha Phi Alpha Sweethearts Crystal (RIGHT) and Shirley (LEFT)



INTEGRITY



CONSISTENCY

ALPHA PHI ALPHA — "FIRST BLACK GREEK LETTER FRATERNITY" FOUNDED IN 1906 AT CORNELL UNIVERSITY BY OUR SEVEN JEWELS. ALPHA MEN OF T.I. MOVING ONWARD



UNIQUENESS



GROOVE PHI  
GROOVE  
SOCIAL  
FELLOWSHIP,  
INCORPORATED  
TIGER CHAPTER

#1  
"G PHI G TIL ETERNITY"  
"I GOT GROOVE IN  
MY HEART AND IT WILL  
NEVER DIE."

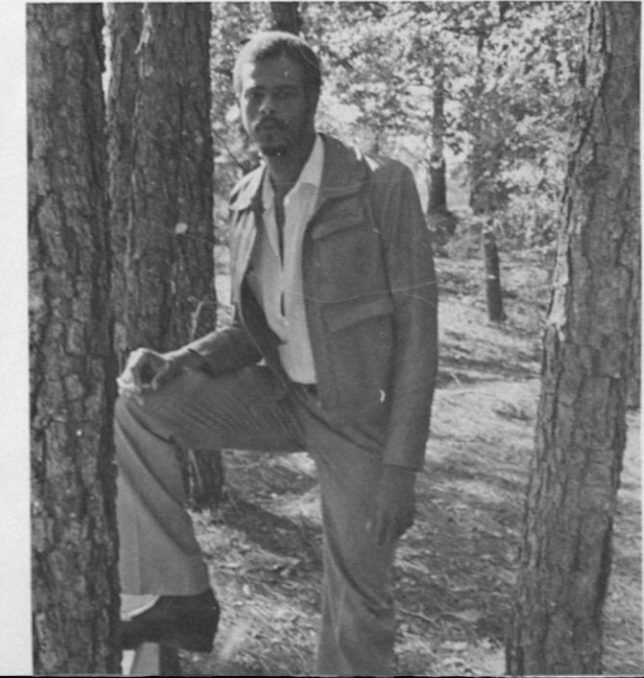
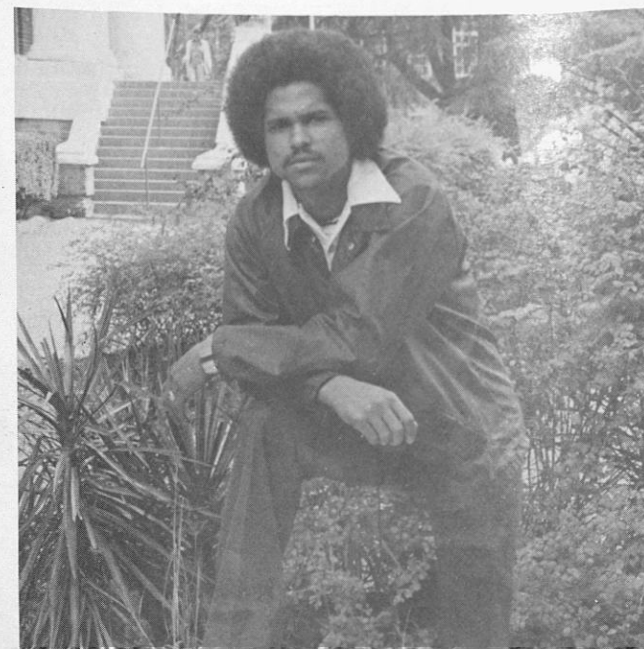
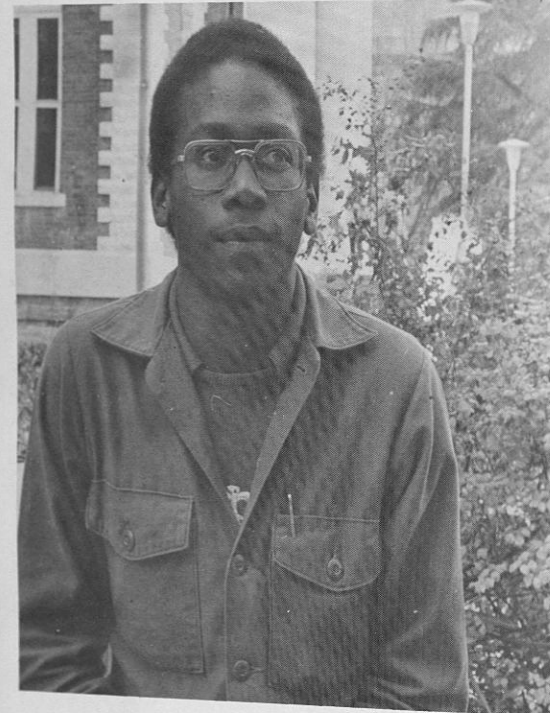
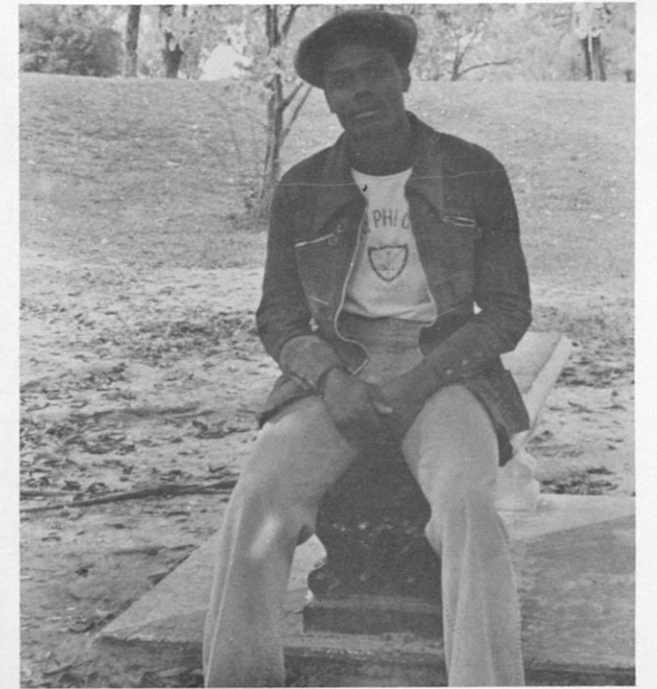



**PHI  
BETA  
SIGMA**  
Fraternity, Inc.  
**BETA  
KAPPA  
CHAPTER**  
1914-1977



John James  
Montgomery, Ala.  
Sgt. At Arms

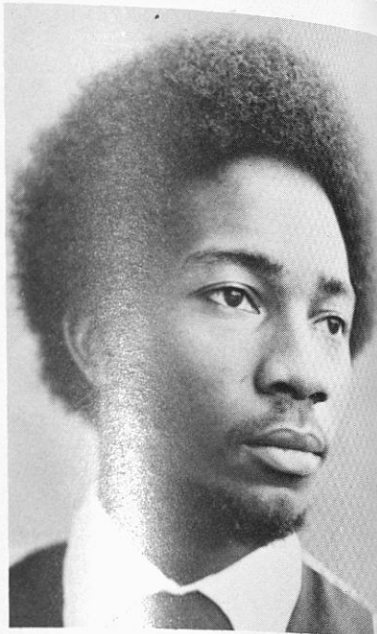

Jimmie Graham  
Jackson, Miss.

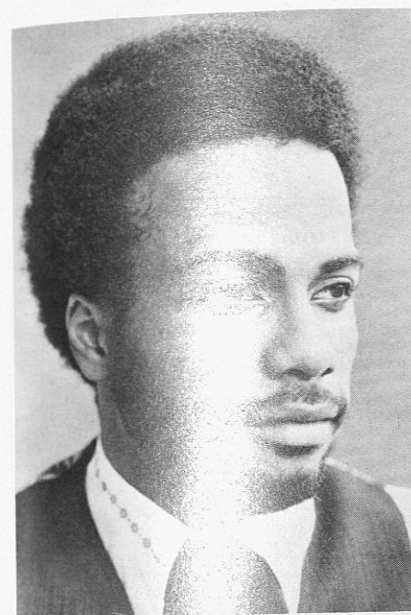

Terry Cheney  
Sylacauga, Ala.  
Vice President

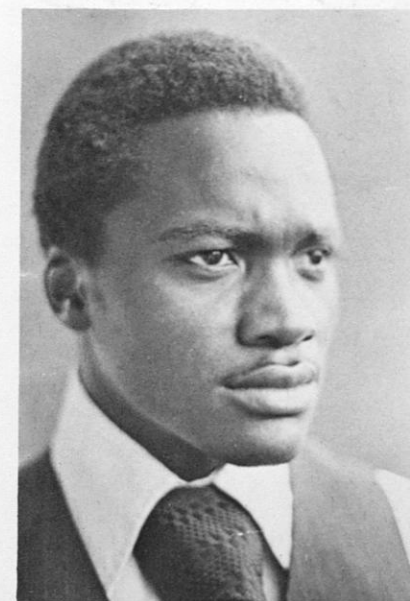

Thomas Taylor  
Montgomery, Ala.  
Historian



Malcolm Williams  
Atlanta, Ga.  
Recording Sec.

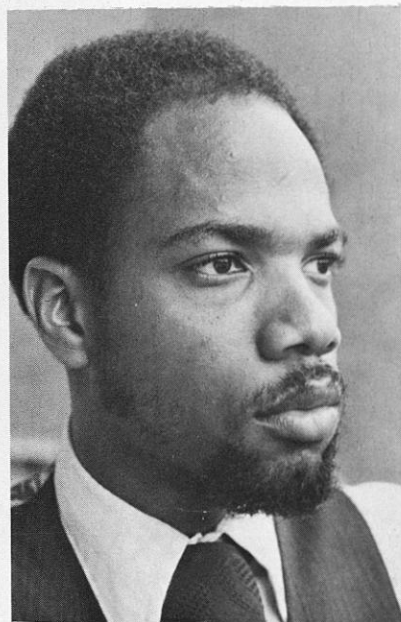

Norman Davis  
Cleveland, Ohio  
Business Manager

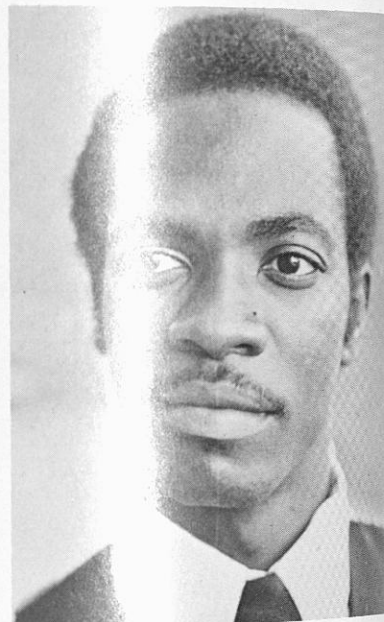

Arthur Everett  
Lakeland, Fla.  
Treasurer

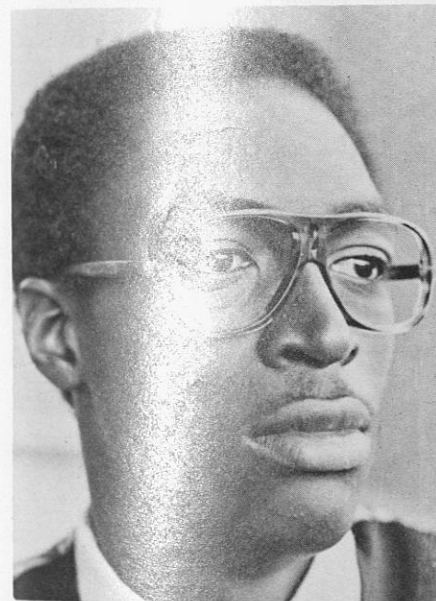

Stephen Wesson  
Dayton, Ohio  
Dean of Pledges



Christopher Baker  
Riveria Beach, Fla.  
Dean of Probates

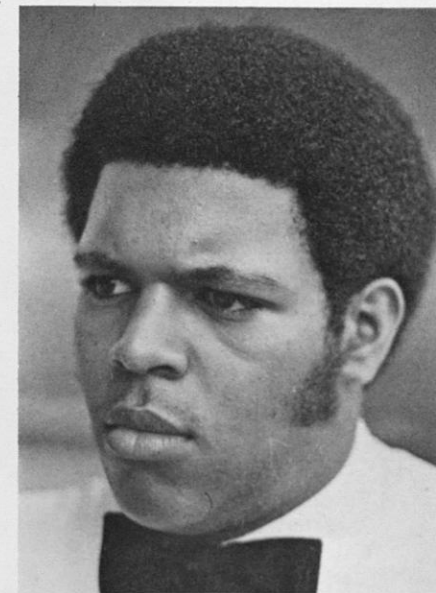

Kurt Gardner  
Philadelphia, Pa.  
Corresponding Sec.

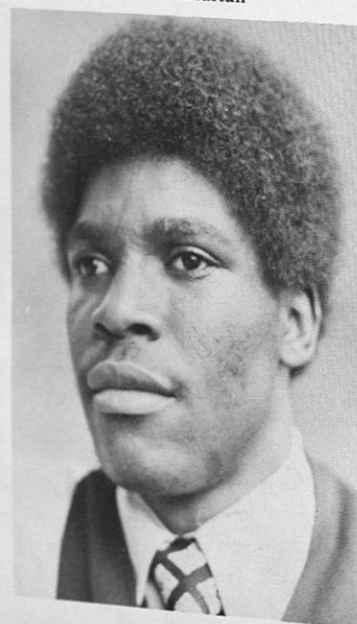

Erroll Whately  
Birmingham, Ala.  
Parliamentarian



Roderick Kelley  
Union Springs, Ala.  
Chaplain

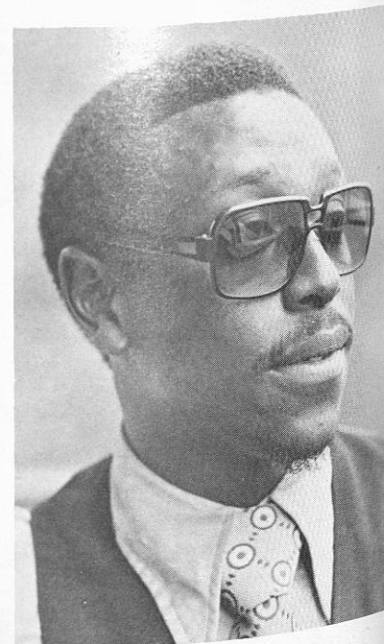

Charles Strong  
Evergreen, Ala.

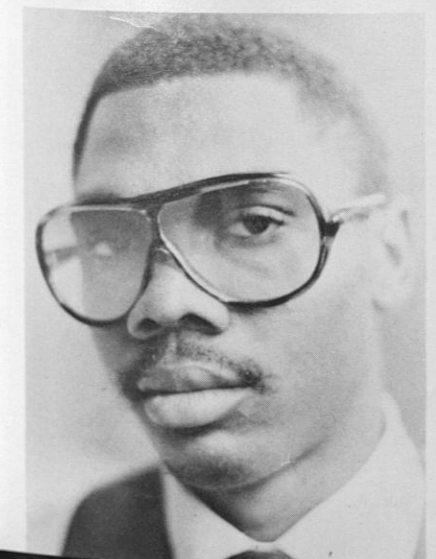

Donia Nelson  
Birmingham, Ala.



Marvin Woods  
Gadsden, S.C.



Leroy Harris  
Philadelphia, Pa.

ARCHIVE OF THE BLUE CREW

January 9, 1977 marked the 63rd Anniversary of the founding of Phi Beta Sigma Fraternity, Inc. Phi Beta Sigma was founded at Howard University, Washington D.C., January 9, 1914, by A. Langston Taylor, Charles I. Brown and Leonard F. Morse. These three men felt the need of a Greek-letter college fraternity embracing the principles of brotherhood, scholarship and service which are crystallized and expressed in the fraternity's motto, "Culture for Service and Service to Humanity."

The organization is inter-racial in nature with over 45,000 members operating throughout 200 undergraduate and graduate chapters located on college campuses, cities and urban centers in the United States, the Virgin Islands, Switzerland and the continent of Africa. The fraternity sponsors three major programs: Bigger and Better Business, Social Action, and Education.

Beta Kappa Chapter of Phi Beta Sigma Fraternity, Inc., was chartered at Tuskegee in 1948.



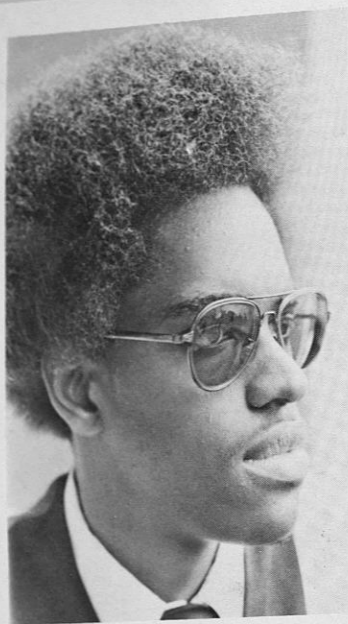

Lawrence Lunsford  
Indianapolis, Ind.

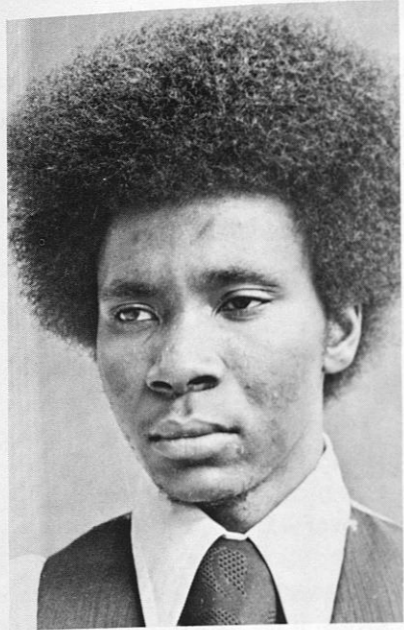

Alphonso Griffin  
Wetumpka, Ala.

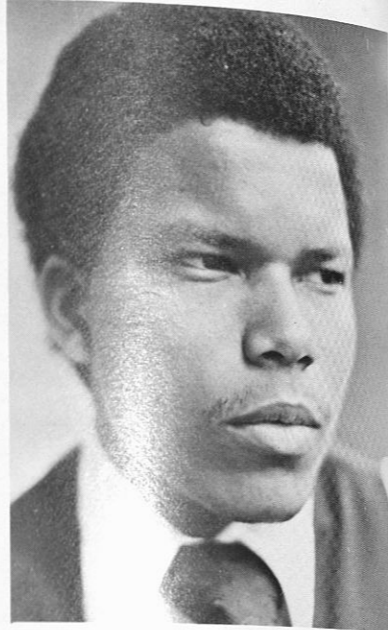

Emanuel Smith  
Chicago, Ill.

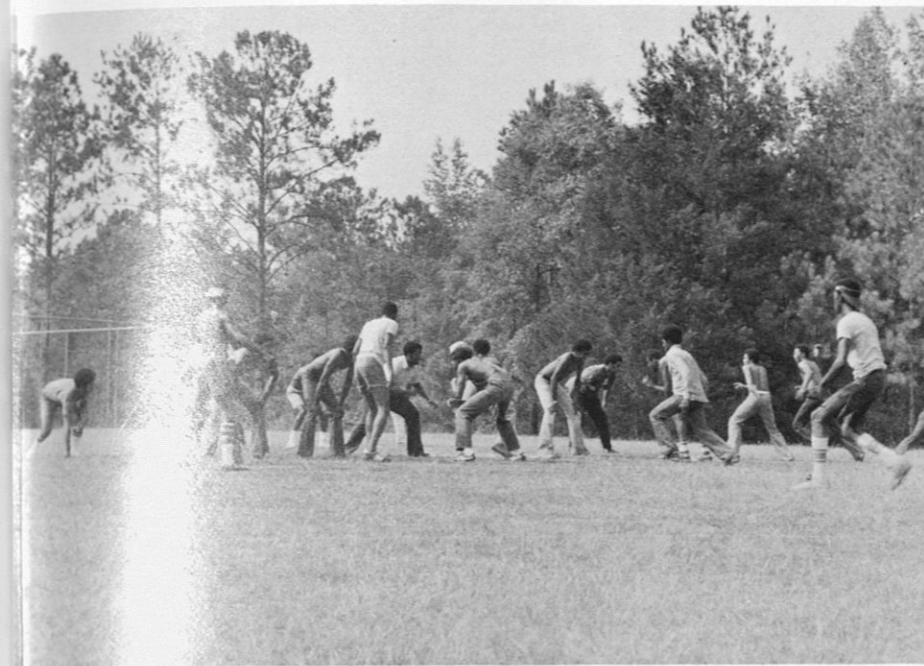

INTRAMURAL FOOTBALL PRACTICE



Williard Williamson  
St. Petersburg, Fla.  
Floyd Woods  
Chicago, Ill.

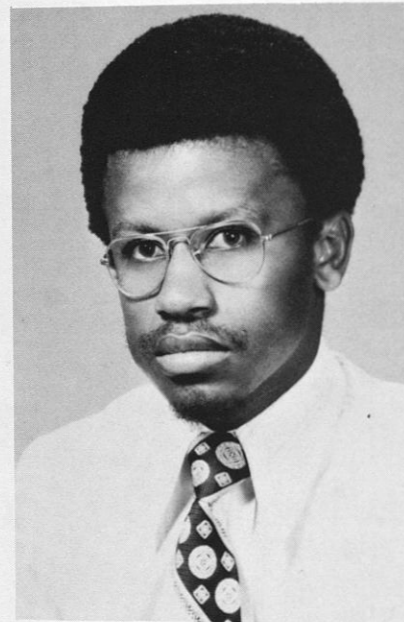

A.L. Houston  
Faculty Advisor  
Ricardo McNeeley  
Sylacauga, Ala.

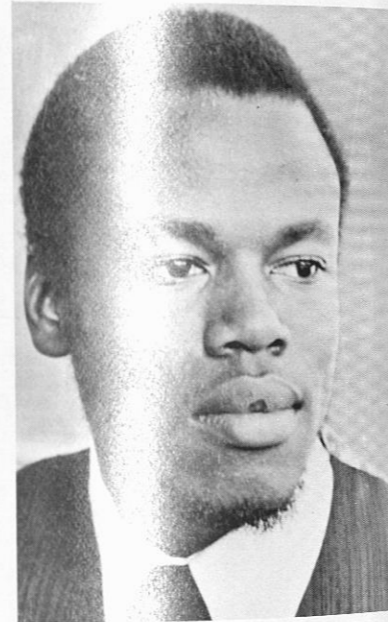

Roger Page  
Birmingham, Ala.  
Robert Akins  
Washington, D.C.



You Got It  
Carol!

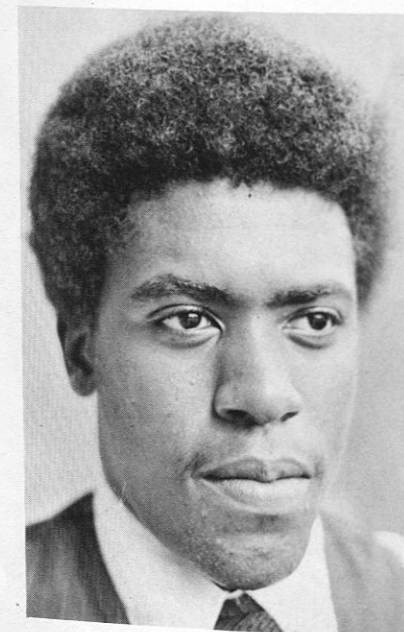

**ΦΒΣ**







**MEN OF  
CHARACTER  
PHI BETA SIGMA**

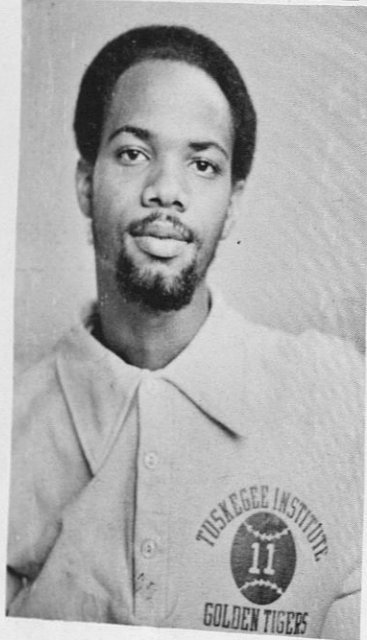
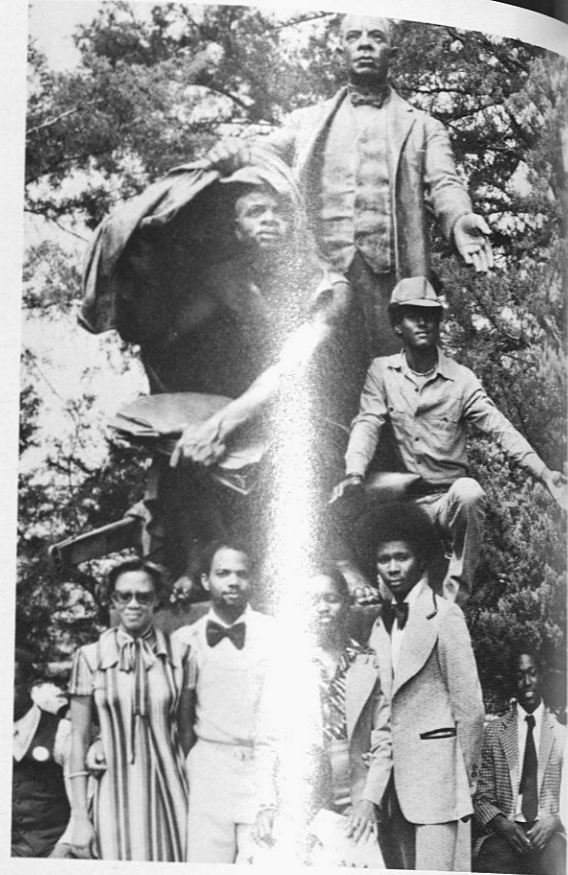

Norman Davis  
Golden Tigers Baseball  
Outfielder

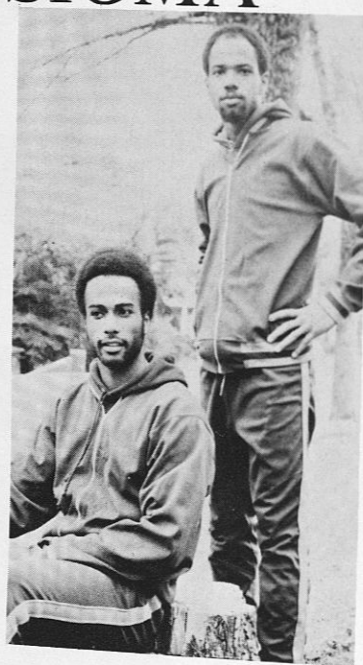

Norman Davis (STANDING)  
Terry Burney  
Cross Country and Track Team



Carolyn Hobbs  
75-76  
Sigma Sweetheart

**SIGMA BROTHERS ON  
THE T.I. RIFLE TEAM  
MAKE US MAD! WE GOT  
SOMETHING FOR YA!!**



L: Debra Maxey  
R: Debra Reese



L: Adele Short  
R: Teresa Short



L: DeLois Hayes  
R: Jackie Burney

**SIGMA**

**LOVES**



L: Geraldine Stallings  
C: Debra Reese  
R: Debra Maxey



L: Leola Williams  
R: Sheryl Miller



L: Aggie Ward  
R: Linda Hawthorne



L: Debra Deaver  
R: Cindy Jones





ΑΦΑ

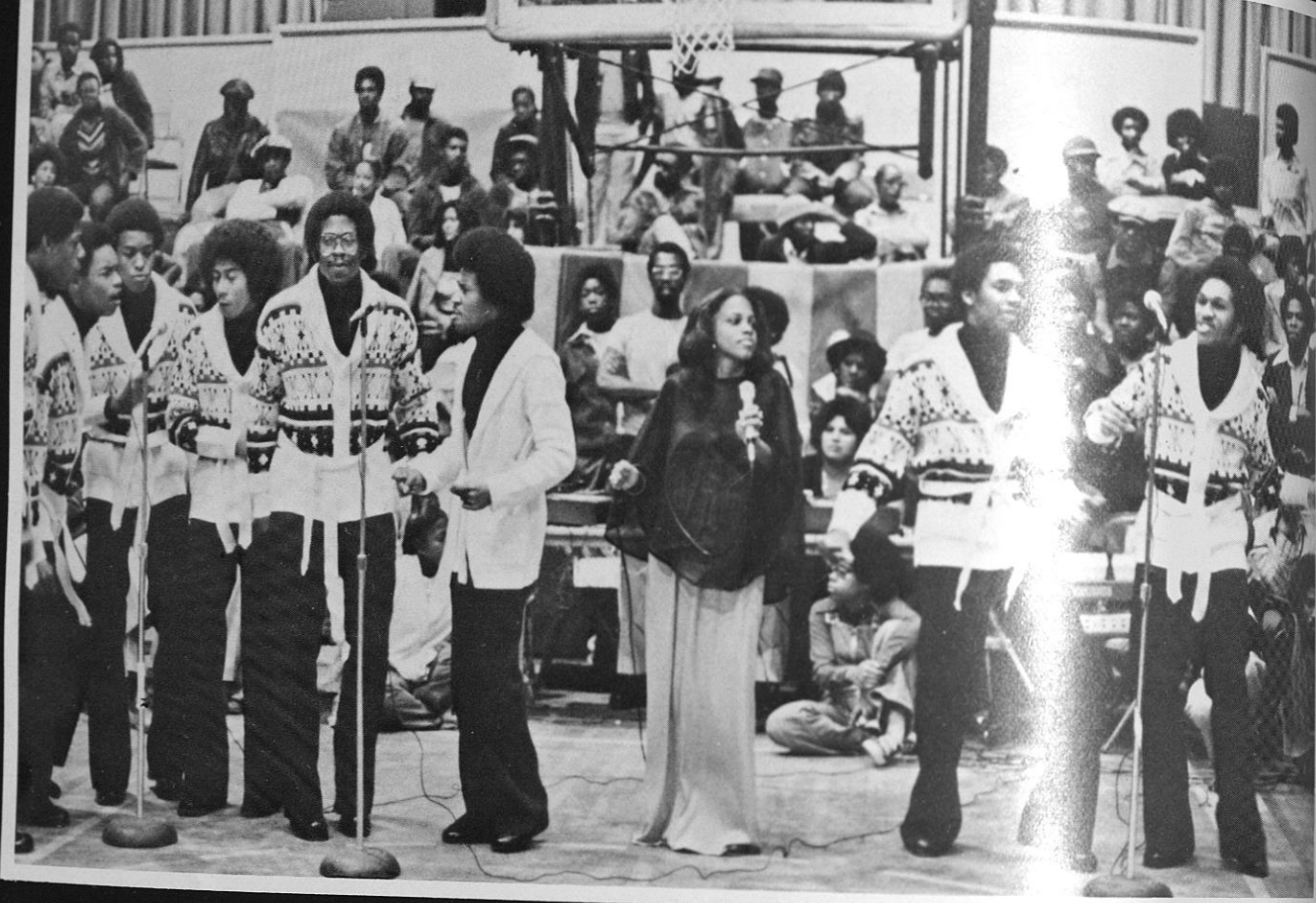

ΔΣΘ





# ALPHA KAPPA MU



SHOWN LEFT TO RIGHT: Cynthia Brock, Terry Brown, Dorothy Watkins, Melvin Dardridge, Bernice Hubbard

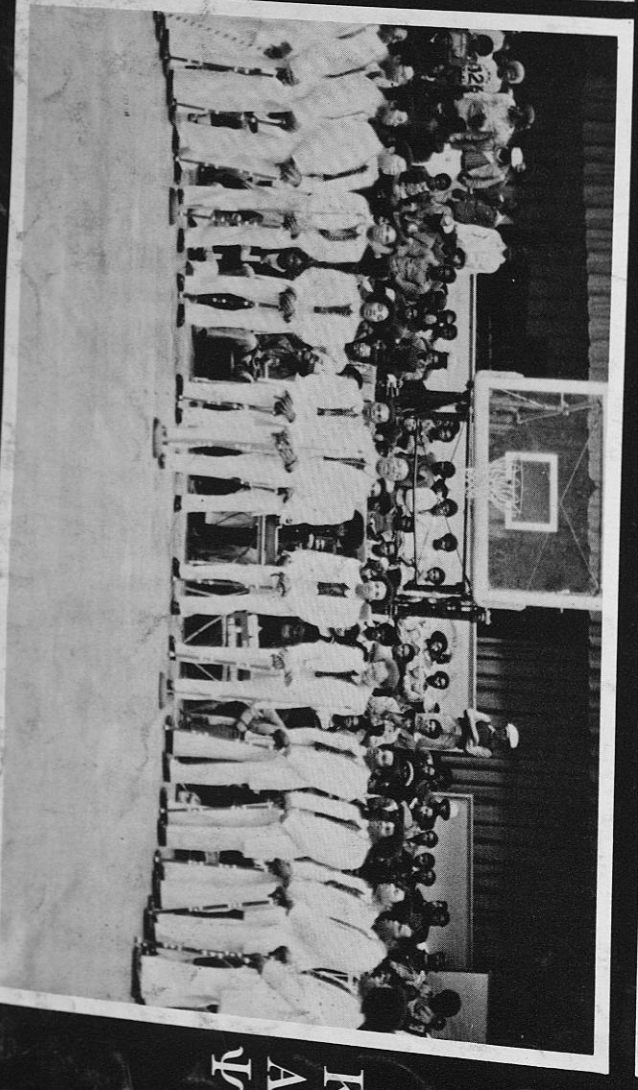

K  
A  
Ψ

Φ  
B  
Σ



# CONGO COUNCIL



William R. Reynolds  
Advisor of Congo



TOP LEFT-RIGHT: Micheal Champion, Basil Johnson, Solomon Beacher, Robert Massey  
SITTING: Elliott Evans Jr.  
2ND LEFT-RIGHT: Yvette Robinson, Jeaplene Franklin, Lappy Patterson (Godfather) Jennifer Fuller, Hazel McCloud, Anna Mae Collins  
KNEELING LEFT-RIGHT: Barbara McBride, James Washington, Cecelia Lackey

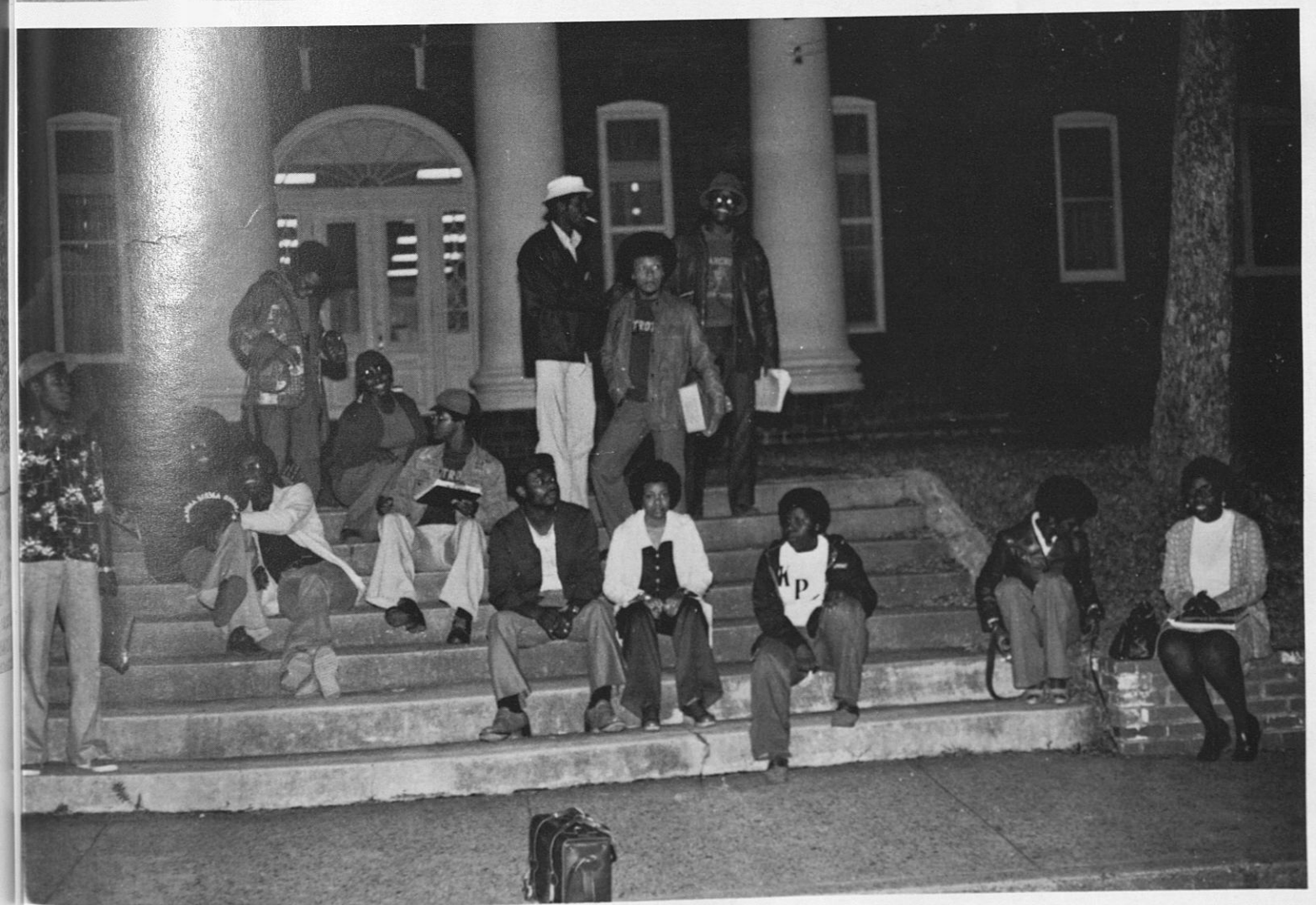





LEFT-RIGHT: Attendant Deboran Christian, Miss Congo Jearlene Franklin, Attendant Ceclia Lackey

ΑΦΩ ΦΕΤΤΕΣ  
THE ΠΖ  
LADIES OF SERVICE



LEFT TO RIGHT: Susie Holland, Conzy Johnson, Eula Slayton, Gail Williams, Phyllis Price, Dianne Jones, Wandalyn Glover, Brenda Pruitt, Jamise Moorer, and Sheyanne Webb.



LEFT TO RIGHT: (SEATED) Gail Williams, Wandalyn Glover, Phyllis Price, Dianne Jones, Susie Holland, Brenda Pruitt. (STANDING) Jamise Moorer, Sheyanne Webb, Eula Slayton.



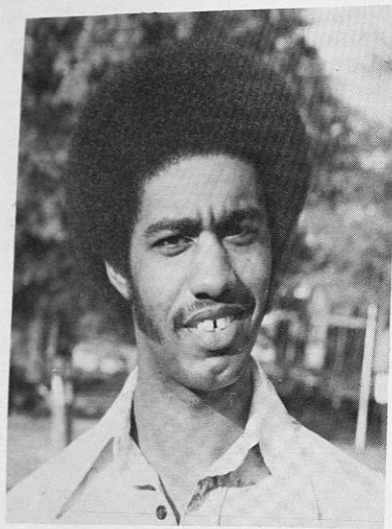

Kenneth W. Walton  
President

Society  
For  
Advancement  
Of  
Management



Barbara Jones  
Secretary



Johnnie R. Davis  
Treasurer

S.  
A.  
M.

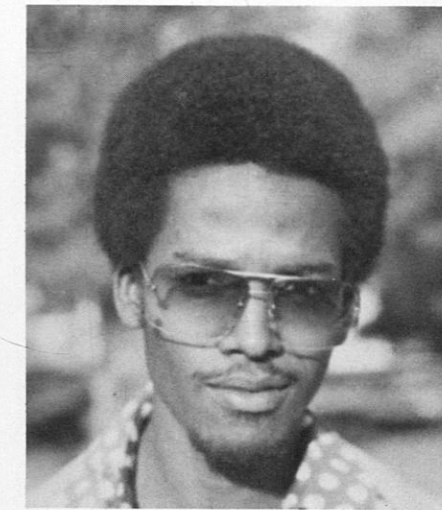

Charles Renthrope  
Vice-President



STANDING: A. Stitt, W. Daniels, A. Davidson, L. Bertram, J. Davis, A. Ward, Richardson, C. Jones, C. Stephens, J. Williams, S. Cannon, C. Pryer, N. Brown, Lamar, W. Brown, J. Taylor, C. Renthrope.



W. Barlow, N. Dillard, H. Green, A. Pugh, F. Whissenant, S. B. Jones, J. Franklin, K. Walton, Mr. J. King; SEATED: E.



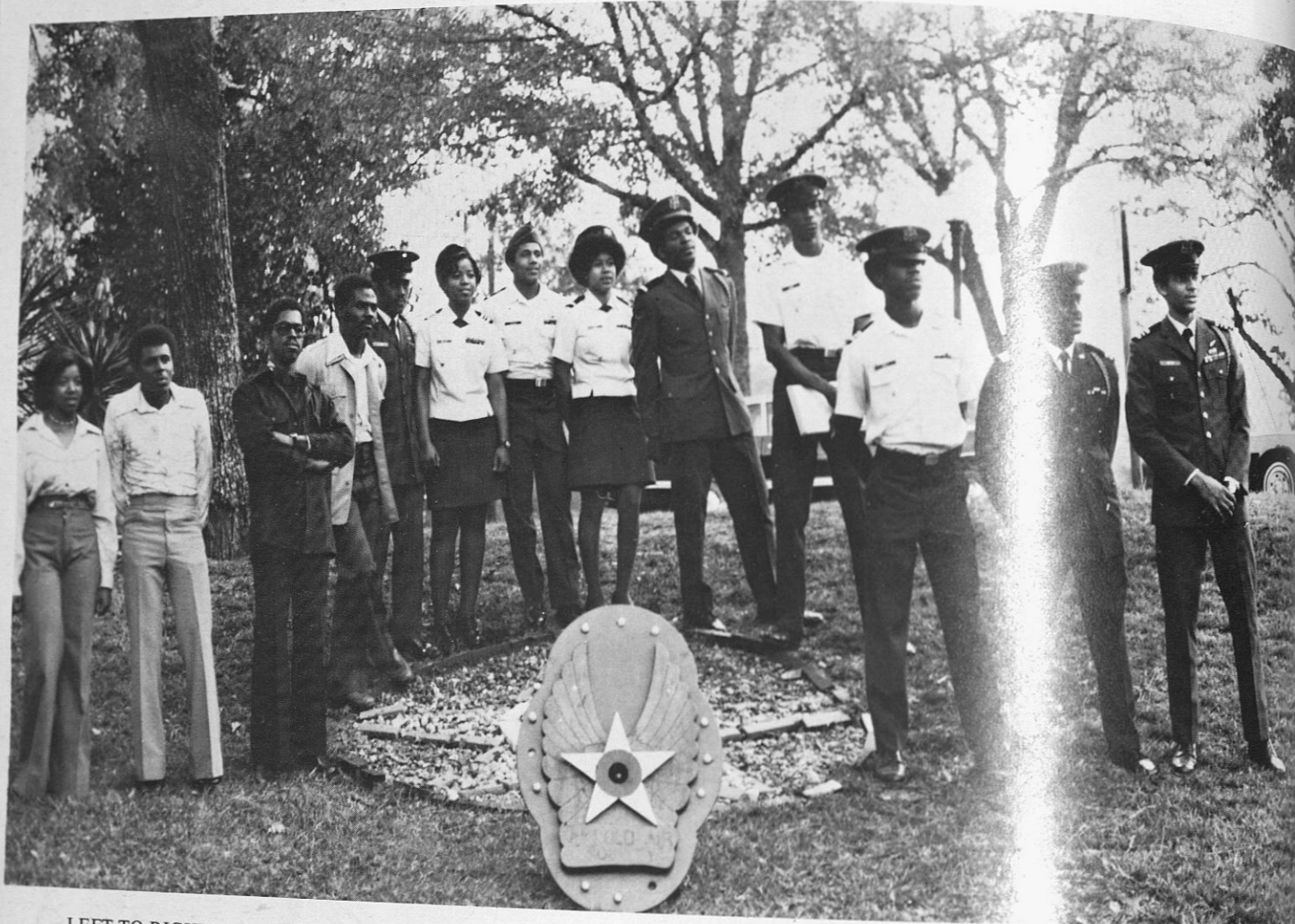

LEFT TO RIGHT: W. Estella Dixon, McCarthy Spann, Nathaniel Stevens, James Washington, Jerome Gourdin (Special Project Officer), Faye Willis (Deputy Commander), Demetris Lyles, Corlis Long (Administrative Officer), Walter Mathis, Thomas N. Lewis (Operation Officer), Calvin Smalls (Information Officer), Larry Patterson (Comptroller), Terry Brown (Commander).

## DEVELOPING PEOPLES THROUGH AF-ROTC

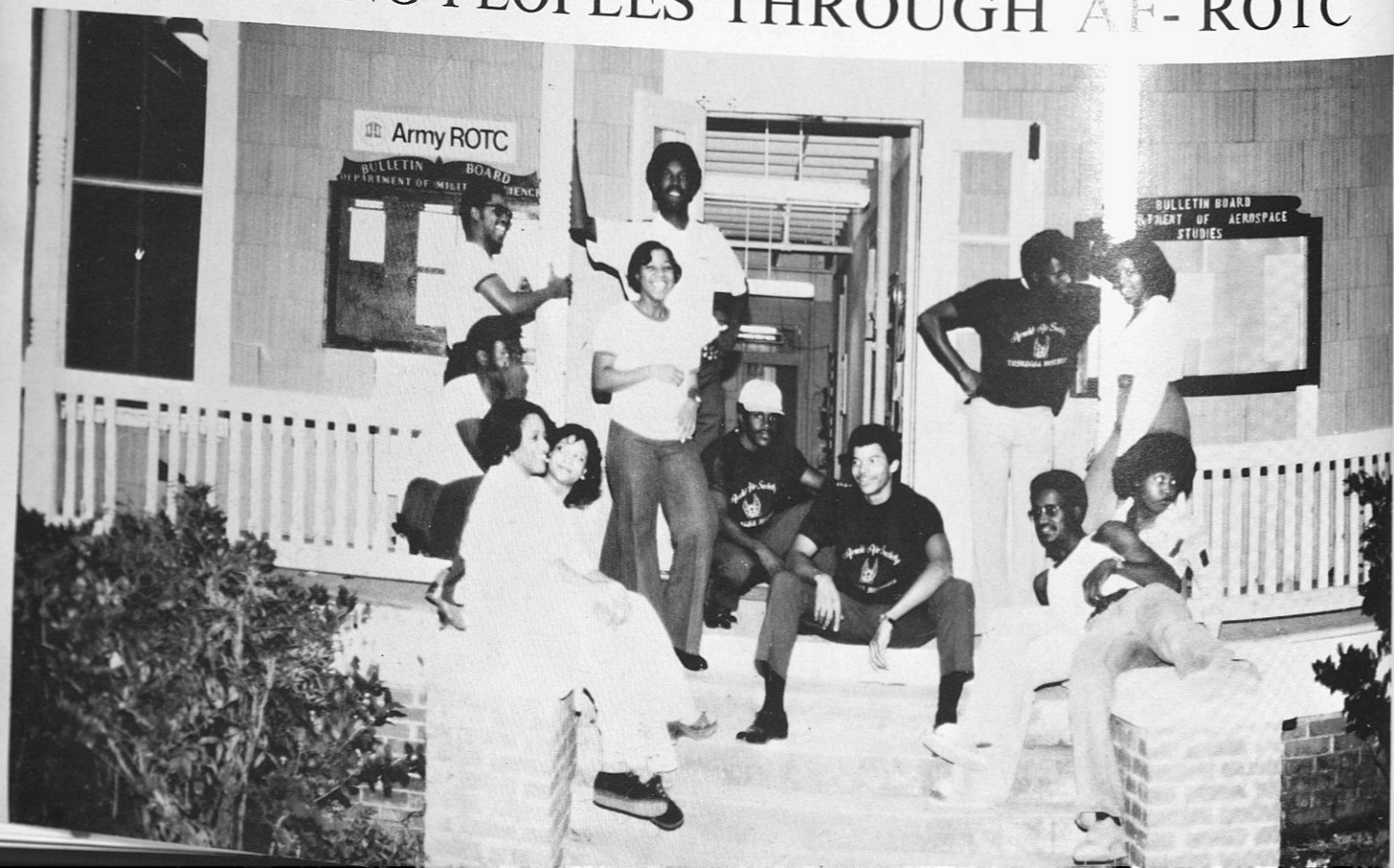

## 1976 MARCHING CRIMSON PIPERS

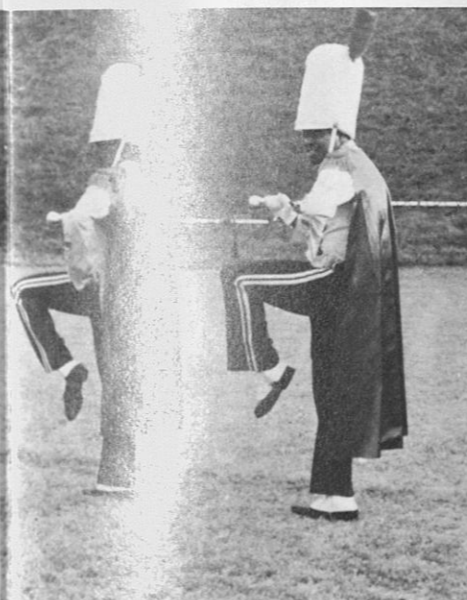

THE CRIMSON HIGH — STEPPERS:  
E. McKISSICK & S. NANCE



MISS CRIMSON PIPER JACQUELINE NEAL





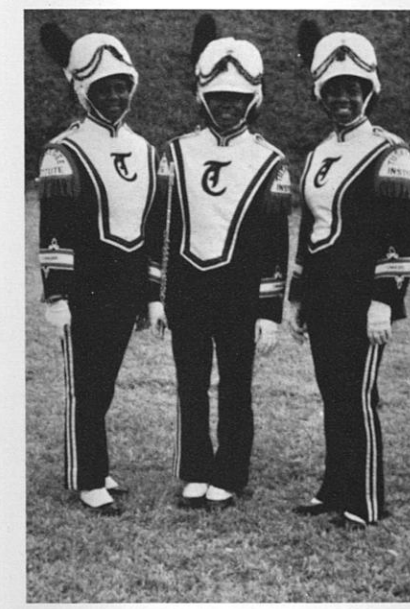
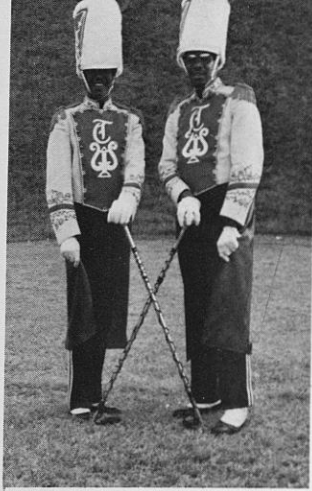

1976 MARCHING CRIMSON PIPERS

- DIRECTOR OF BANDS:**  
Warren L. Duncan, Leroy J. Gibbs (asst.)
- DRUM MAJORS:**  
Eddie McKissick & Sylvanouis Nance
- BAND AIDS:**  
Daniel Moxey & Jeffrey Fagan
- CRIMSON PIPERETTES:**  
1st row: Pamela Cason, Laleta Sylvester, Sheila Willis  
2nd row: Gloria Argrett, Rhonda Henderson, LaJuana Wingo, Geraldine Cardwell, Deborah Shannon
- PERCUSSION:**  
1st row: Reginald Starks, Benny Seawright, Willie Woods, Clyde Moore, Rex McDonald, Anthony Cook, Kenneth Petet  
2nd row: T.C. Branch, Steven Peterson, Robert Massey, Elston Jones, Michael Taylor, Derrick Whetstone, Willie Yarbrough, Theoples Carney.
- TRUMPETS:**  
1st row: Larry Lee, Ellis Stevens, Jerome Reid, Brenda Dedrick, Eugene Dunn, Michael Corbin, Andre Carter  
2nd row: Billy Perry, Dennis Threadcraft, Aaron Latham, William Revere, Carlos Washington, Alvin Boyd.
- SAXOPHONES:**  
1st row: Karon Ingram, Iris Dixon  
2nd row: Alvin Calloway, Kevin Foster, Kenneth Robinson, Winford Ivey, Gregory Williams, Timothy Forte.
- FLUTES & PICOLOS:**  
1st row: Jocasta Hillman, Margaret Moncur, Tamiki Catlin
- TUBAS:**  
1st row: Kelvin Jones, Williams Sanders, Willie Jennings, Henry Wade.
- BARITONES & FRENCH HORNS:**  
1st row: Gerald Johnson, Nathaniel Pate, Faye Wilson  
2nd row: Clifford Strong, Clifford James, Homer Neal, Joseph Brown
- TROMBONES:**  
1st row: Berdis Blanding, Thomas Roosley, Reginald Webster.  
2nd row: Alfred Cook, Rodney Prince, George Hicks, Lee Southall, Dale Ford
- CLARINETS:**  
1st row: Belinda Williams, Yolanda Urquhart, Gwendolyn Cathright, Michael Waters  
2nd row: Roderick Green, Yolanda Meadows, Linda Boldin, Ronald Crawford, Jackson Bruce





# SOCIOLOGY CLUB



After a day in the classrooms, member of the Monroe N. Work Sociology club/Delta of Alabama pause for the obvious reason, a picture. FROM LEFT TO RIGHT ARE: Avery Webber, club advisor; Cheryl Franklin, Jacqueline Neal, Sharon Walker, Phyllis Wiley, Estelle Tolliver, Deborah Grant, Linda Hernandez, treasurer; Rhoda Johnson, faculty member; Sonia Jones, Miss Sociology. In the second arc: Karen Webb, Benita Floyd, Leah Brooks, Benjamin Freeman, Hazel McLeod, Linda Greathouse, Gary E. Gerald, a faculty member. In the front row are: Henry Morton, Larry Burney and Gary Moore. Sitting in front are: Cathrine Bryant, LEFT: and Rowana Right.

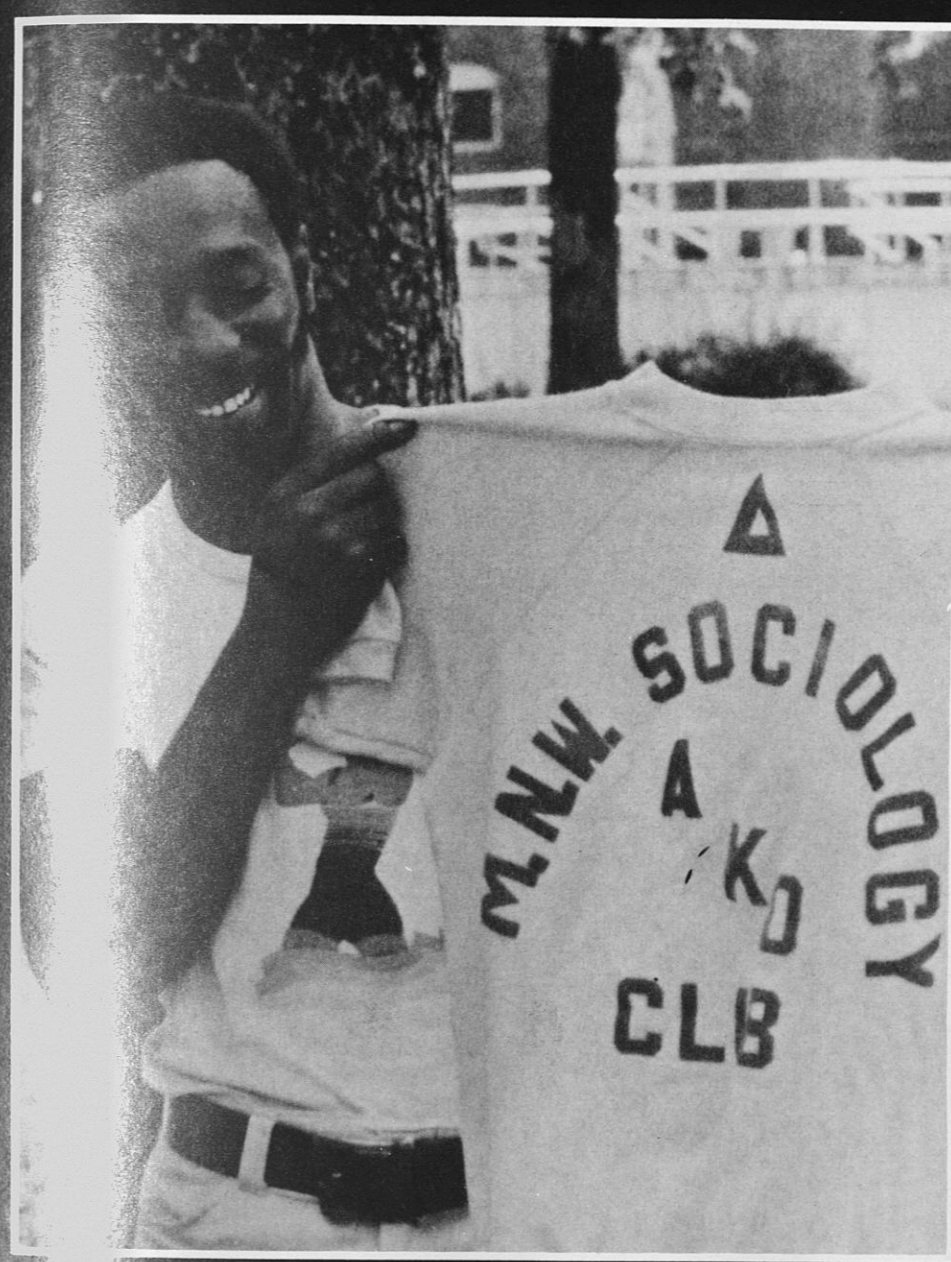



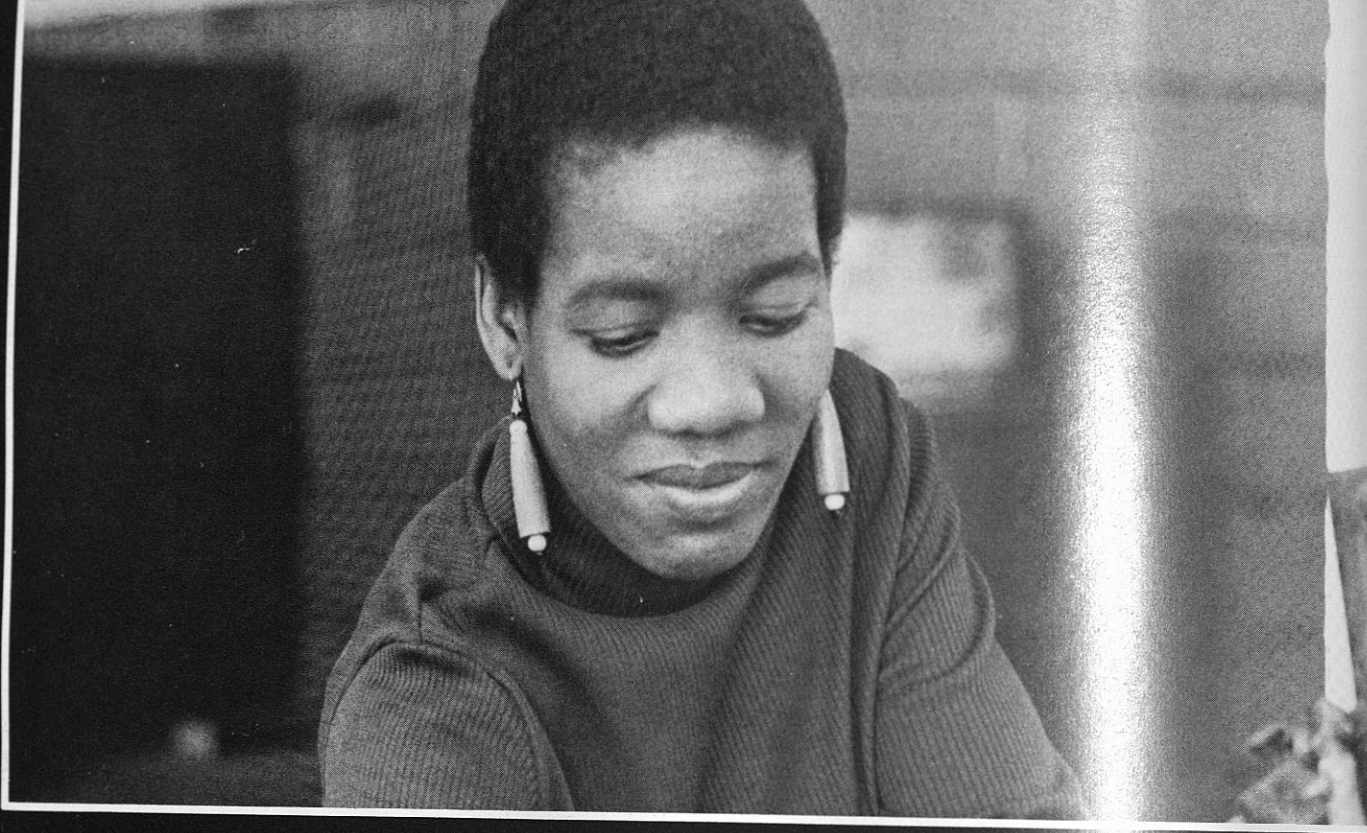

Glen Hoze, Chairperson, Sociology Department, presents a Delta of Alabama membership certificate to Larry Burney. Mr. Burney is a senior from Alabama. Mr. Burney is a chartered member of Delta of Alabama. BELOW: Sonia Jones prepares for a day of car washing in an attempt to raise money for various club activities. Several other students were working along with Miss Jones.

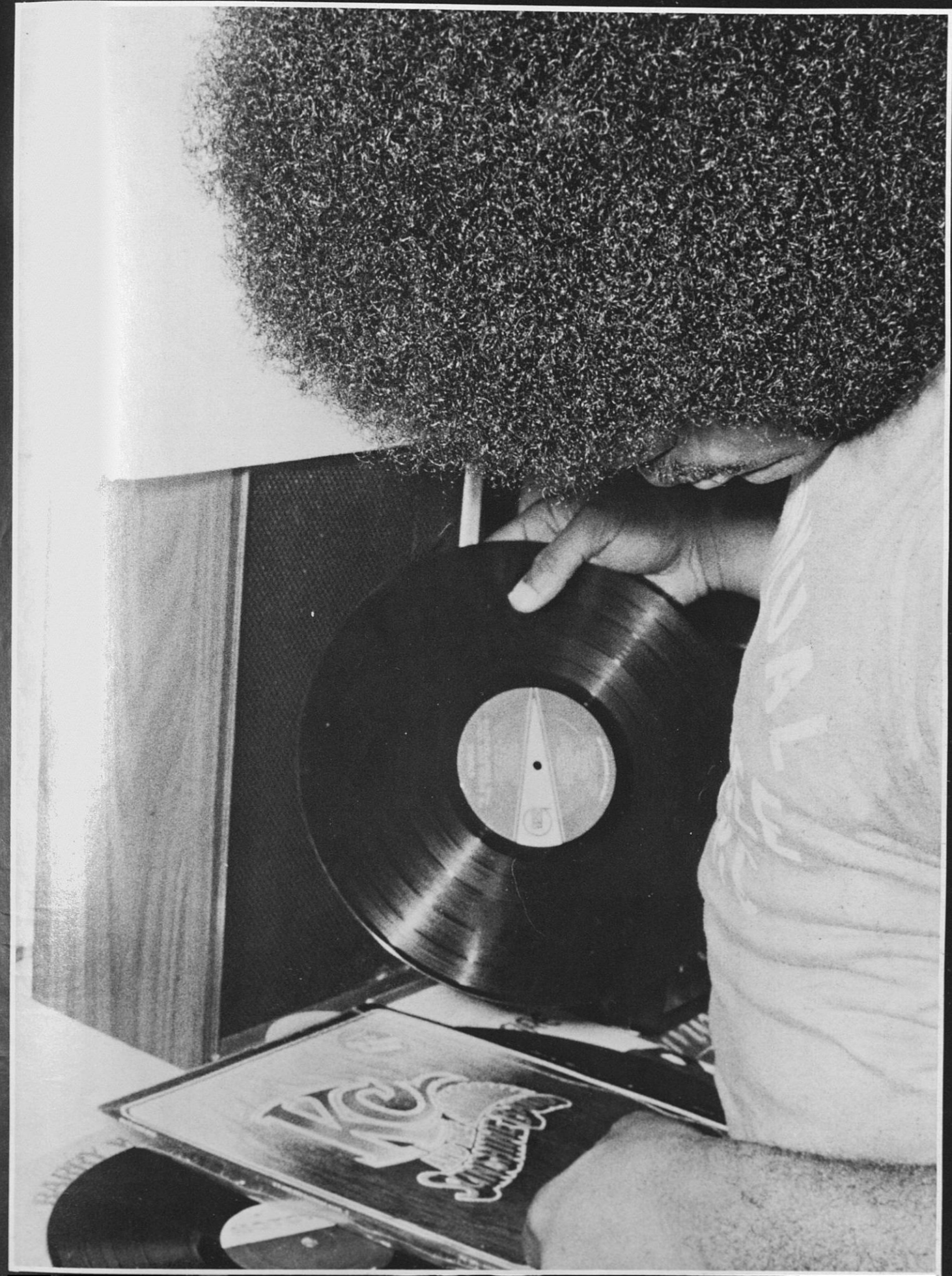



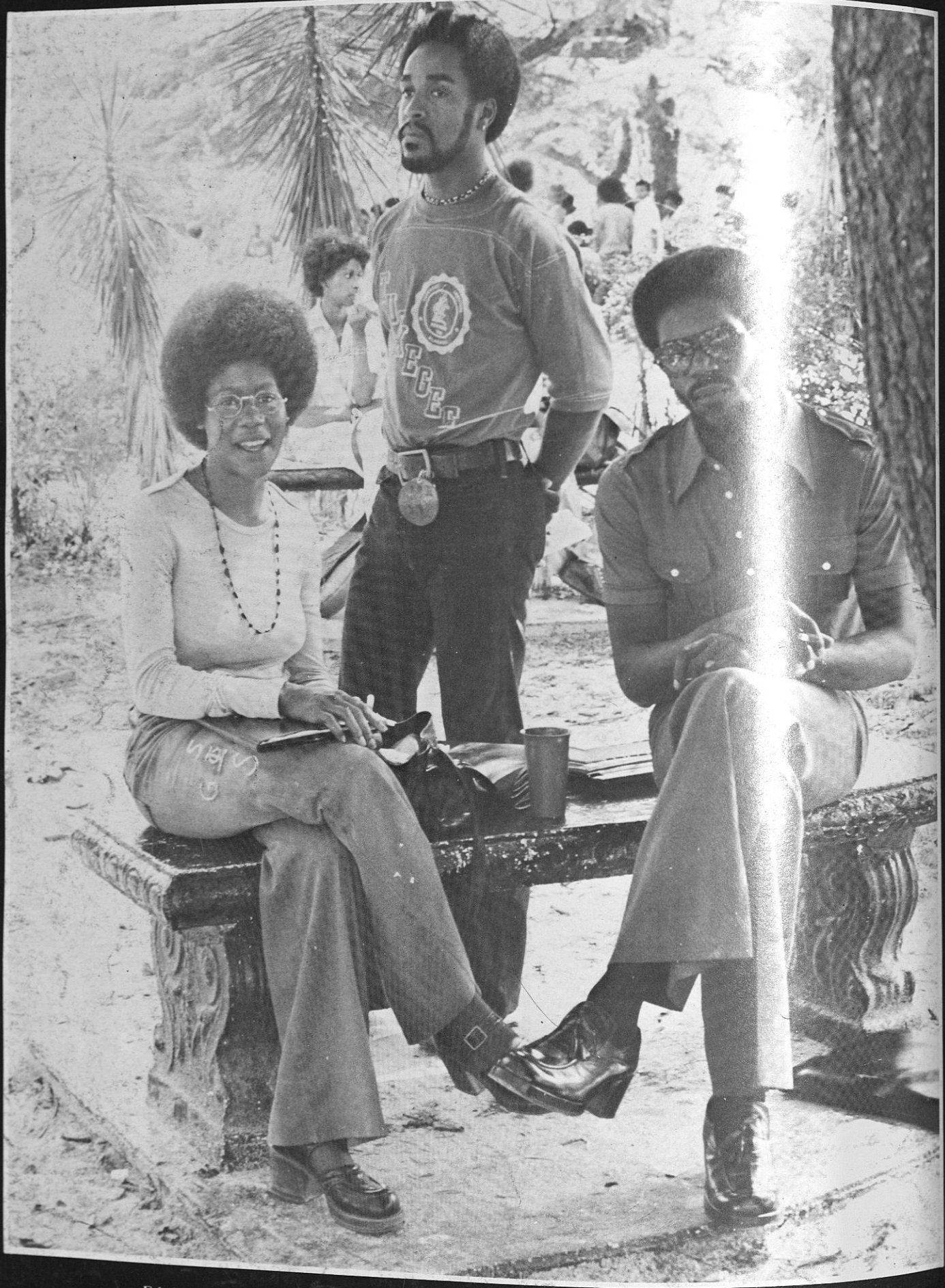

Ethelene Sims (Tim)  
Swing Phi Swing

Warren A. Renthrope (War)  
Brother Black

Elliott Evans (Ness)  
Groove Phi Groove

# HOMECOMING

## 1976

TUSKEGEE INSTITUTE — A LIVING LEGACY OF GREATNESS,

95 YEARS OF SHAPING TOMORROW — TODAY™



*[Faint, illegible text, possibly a dedication or message]*



Homecoming ... what does it all really mean? Most people will say, "It is the last home game of the football season." But it is much more than that. Homecoming is an experience. It is the week-long activities which were planned by a dedicated homecoming committee; such events as the star-studded pre-greek show in Logan Hall, the wall-to-wall, jam-packed movie in the College Union Ballroom, the Coronation of "Miss Yard", the dynamite disco that Friday, and finally the big events on the 13th. It is beating our opponent on this glorious day. And most of all, it is the feeling of unity among faculty, staff, students and alumni. It is watching the Ques huddle around their monument. It is seeing everyone full of "ole Skegee Spirit." It is ...  
**HOMECOMING**

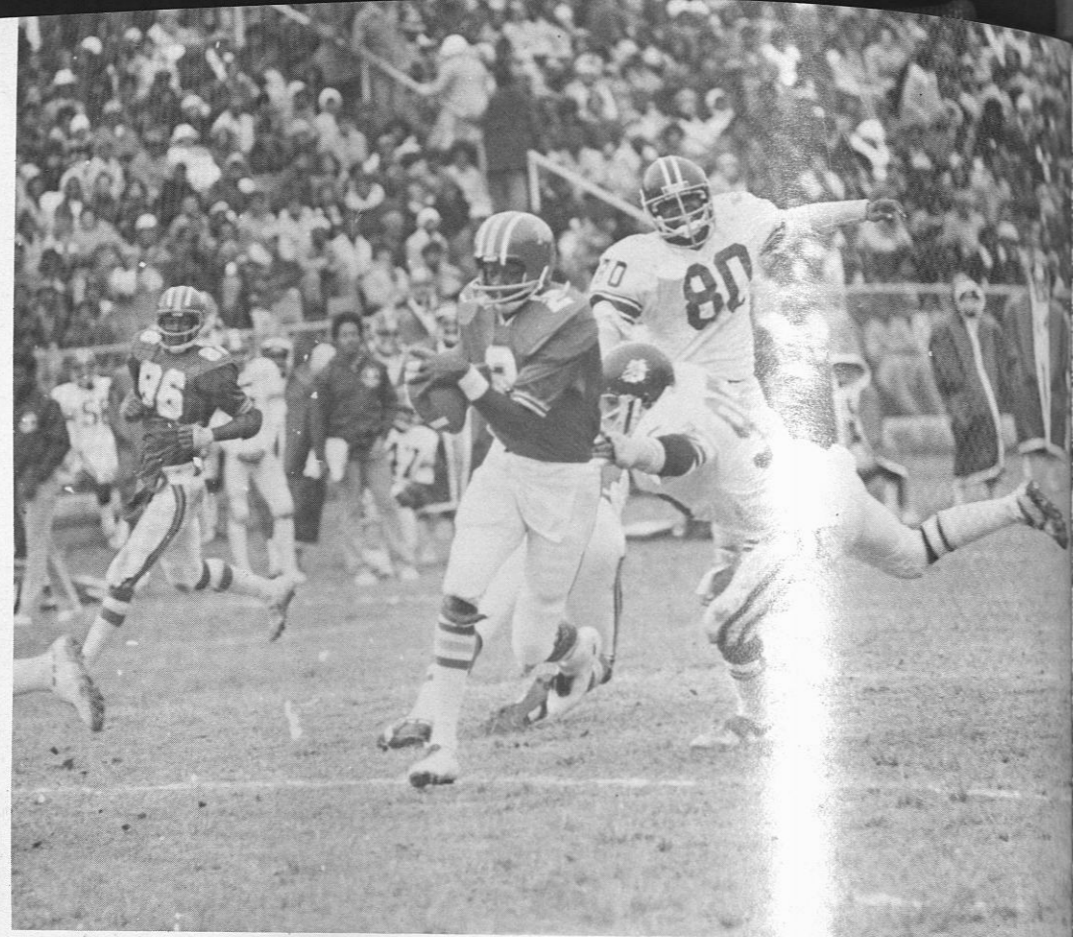

1976 HOMECOMING COMMITTEE  
 Presents  
**Steppin' Out**  
 Featuring  
 LIVE ENTERTAINMENT  
 PLACE: LOGAN HALL  
 TIME: TEN-UNTIL  
 NOV. 12<sup>th</sup>

Attire: Semi-Formal  
 No Cover Charge

## HOMECOMING ACTIVITIES

Sunday, November 7, 1976

7:00 p.m. .... Black Solidarity Day  
 Speaker, Min. Abdul H. Farrakhan  
 (TI Chapel)

Monday, November 8, 1976

8:00 p.m. .... Pan Hellenic and  
 Congo Nite  
 (Logan Hall)

Tuesday, November 9, 1976

8:00 p.m. .... Movie — "Muhammad Ali —  
 Skill, Brains and Guts"  
 (College Union Ballroom)

Wednesday, November 10, 1976

7:00 p.m. .... Pep Rally  
 (Logan Hall)

Thursday, November 11, 1976

8:00 p.m. .... Miss Tuskegee Institute  
 Coronation  
 (Logan Hall)

Friday, November 12, 1976

7:00 p.m. .... Student Gov't. presents  
 "Steppin' Out"  
 (A Student Body Jam)  
 The Scene is Clean  
 B.Y.O.L.  
 (Logan Hall)

Saturday, November 13, 1976

7:40 a.m. .... Line up for the parade  
 (TI High School)  
 9:00 a.m. .... Homecoming Parade  
 Grand Marshall — General  
 Daniel "Chappie" James, Jr.  
 (Begins at TIHS)  
 1:30 p.m. .... Football Game  
 TUSKEGEE vs. Alabama A&M  
 (Alumni Bowl)  
 9:00 p.m. .... A Nite to Remember  
 Homecoming Show 1976  
 In Concert: TAVARES  
 and BROTHER TO BROTHER  
 (Logan Hall)

An SGA Production  
 Student Coordinator, Moses Dailey



Homeco  
really m  
"It is th  
football  
more tha  
an exper  
activities  
dedicated  
such even  
pre-greek  
wall-to-w  
the Colle  
Coronatio  
dynamite  
finally th  
It is beat  
glorious d  
the feeling  
staff, stud  
watching t  
their mon  
everyone f  
Spirit." It  
HOMECC

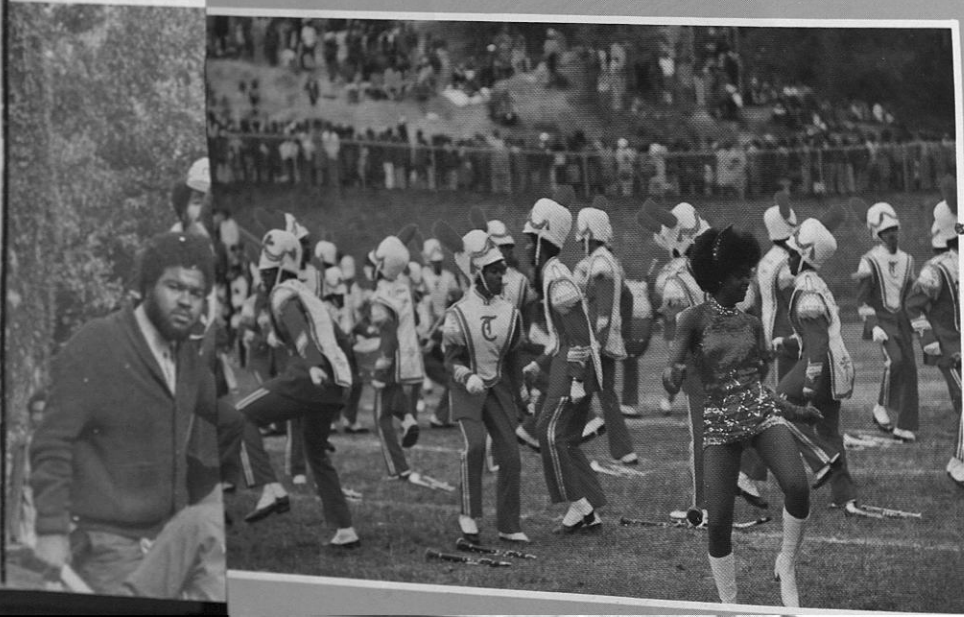
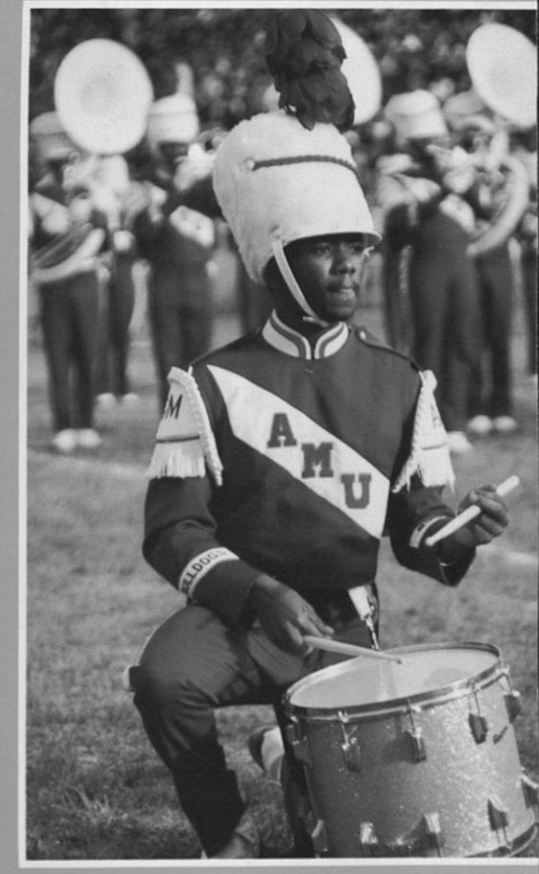
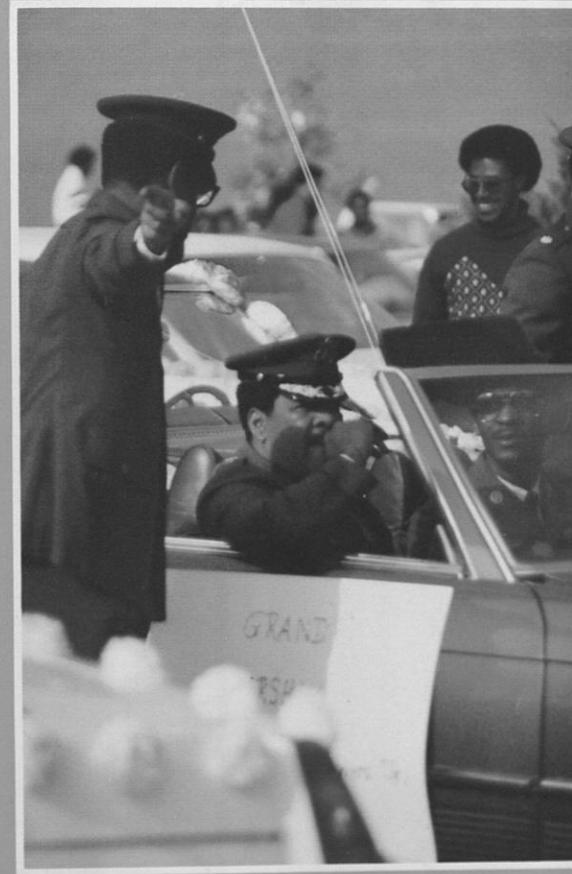
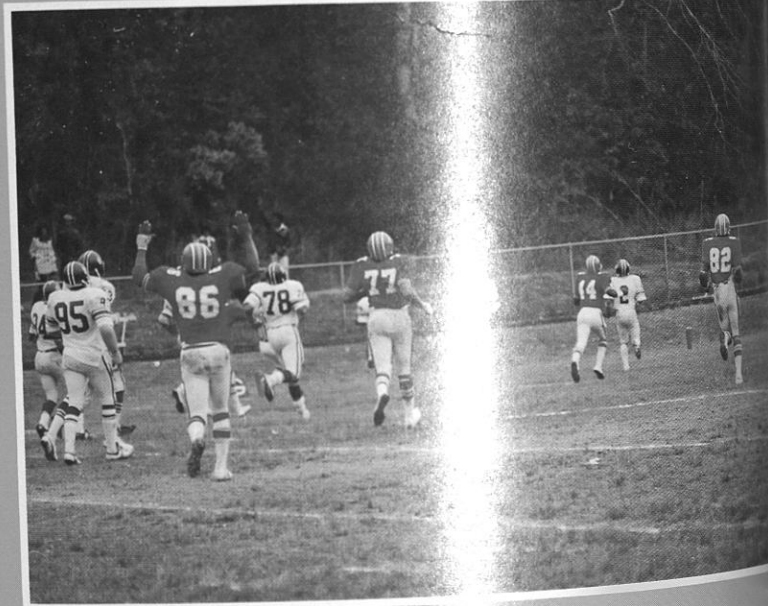
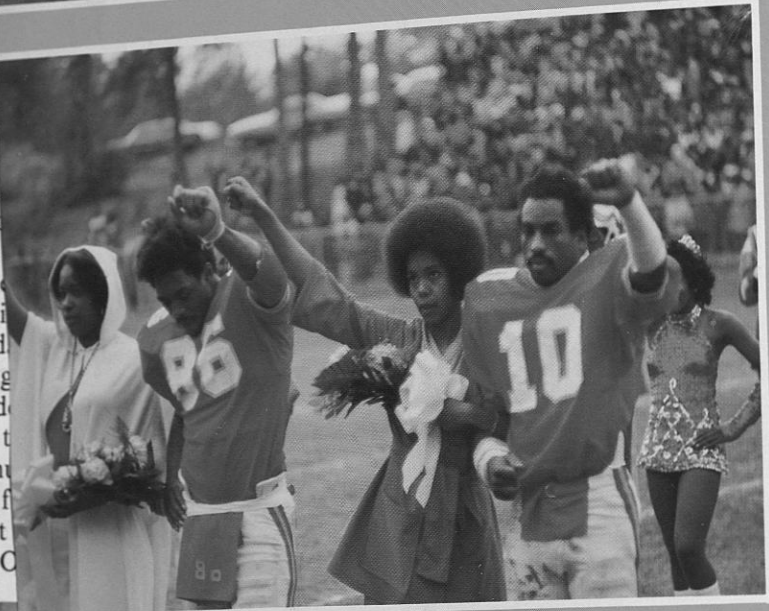
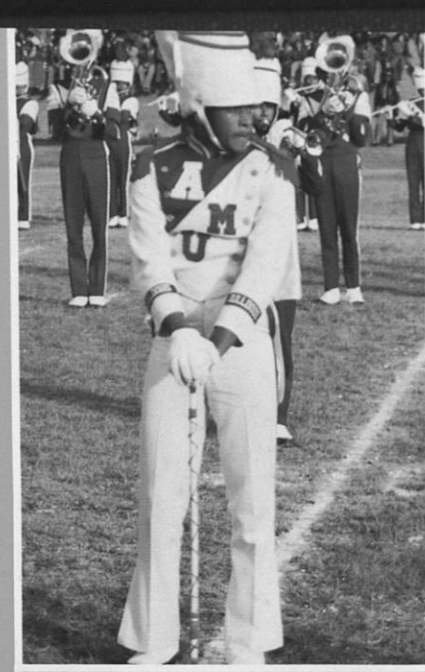



Homec  
really r  
"It is t  
football  
more th  
an expe  
activiti  
dedicat  
such ev  
pre-gre  
wall-to-  
the Col  
Corona  
dynomi  
finally  
It is be  
glorious  
the feel  
staff, st  
watchin  
their me  
everyon  
Spirit."  
HOME



MISS TUSKEGEE  
CHARLOTTE TODD

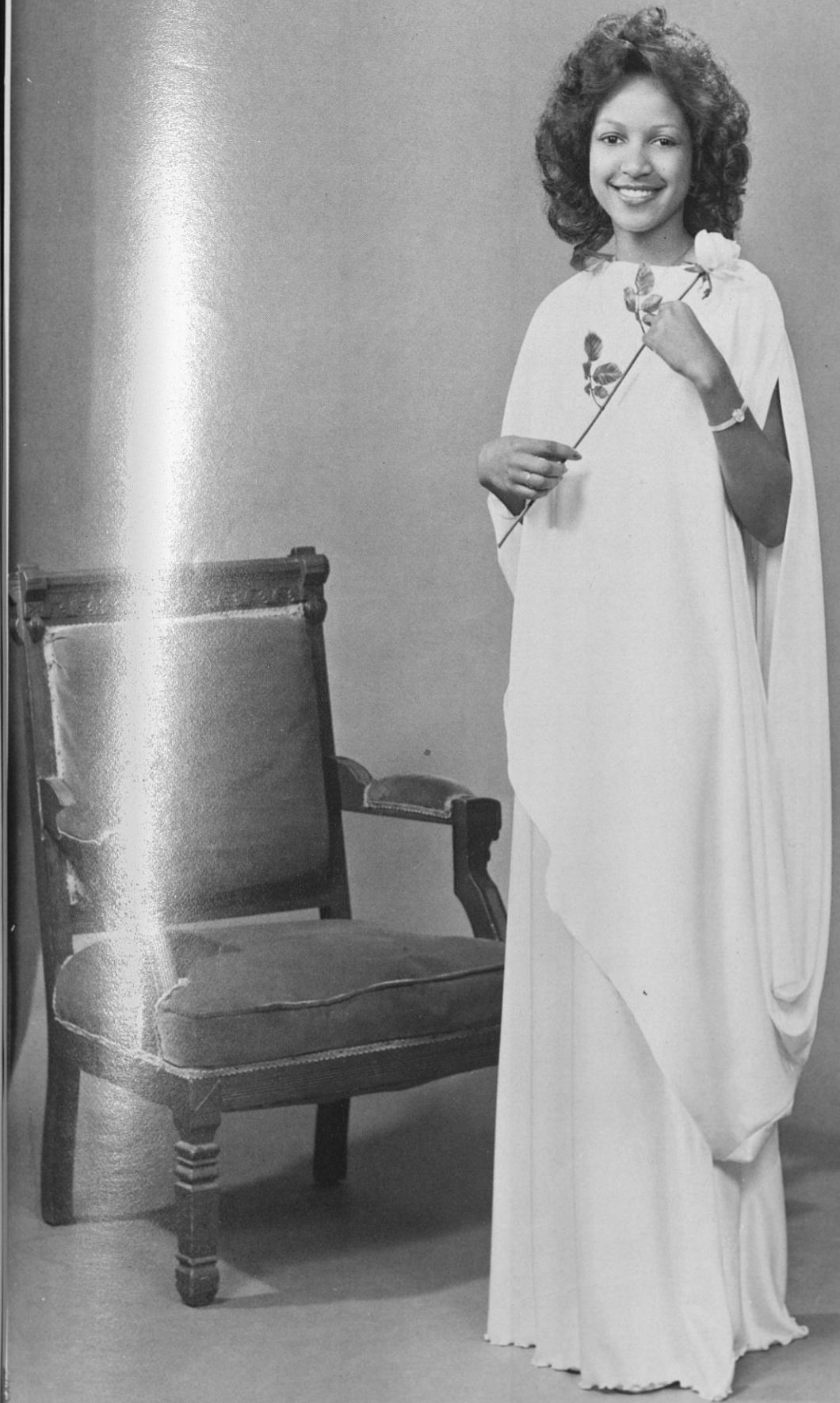

ATTENDANT  
PHYLLIS WILEY



Home  
really  
"It is  
footba  
more  
an ex  
activi  
dedic  
such  
pre-g  
wall-t  
the C  
Coron  
dynor  
finally  
It is t  
glorio  
the fe  
staff,  
watch  
their  
every  
Spirit  
HOM



ATTENDANT  
KAREN DOUGLAS



MISS SENIOR  
ESTELLE TOLLIVER



H  
re  
"f  
fo  
m  
an  
ad  
de  
su  
pa  
w  
th  
C  
dy  
fi  
It  
gl  
th  
st  
w  
th  
ev  
Sp  
H



MISS JUNIOR  
KAREN KING



MISS SOPHOMORE  
CYNTHIA MILLER



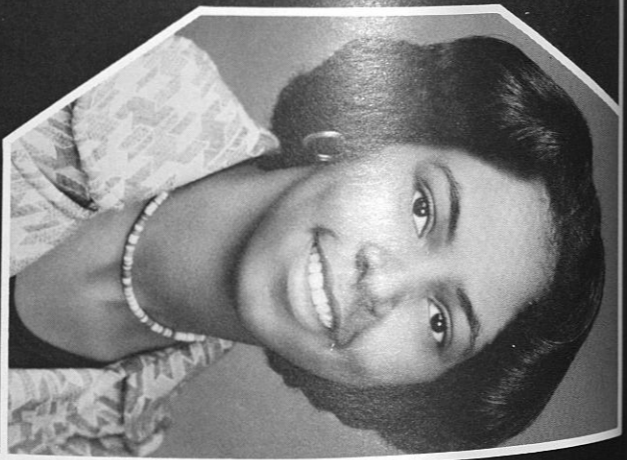
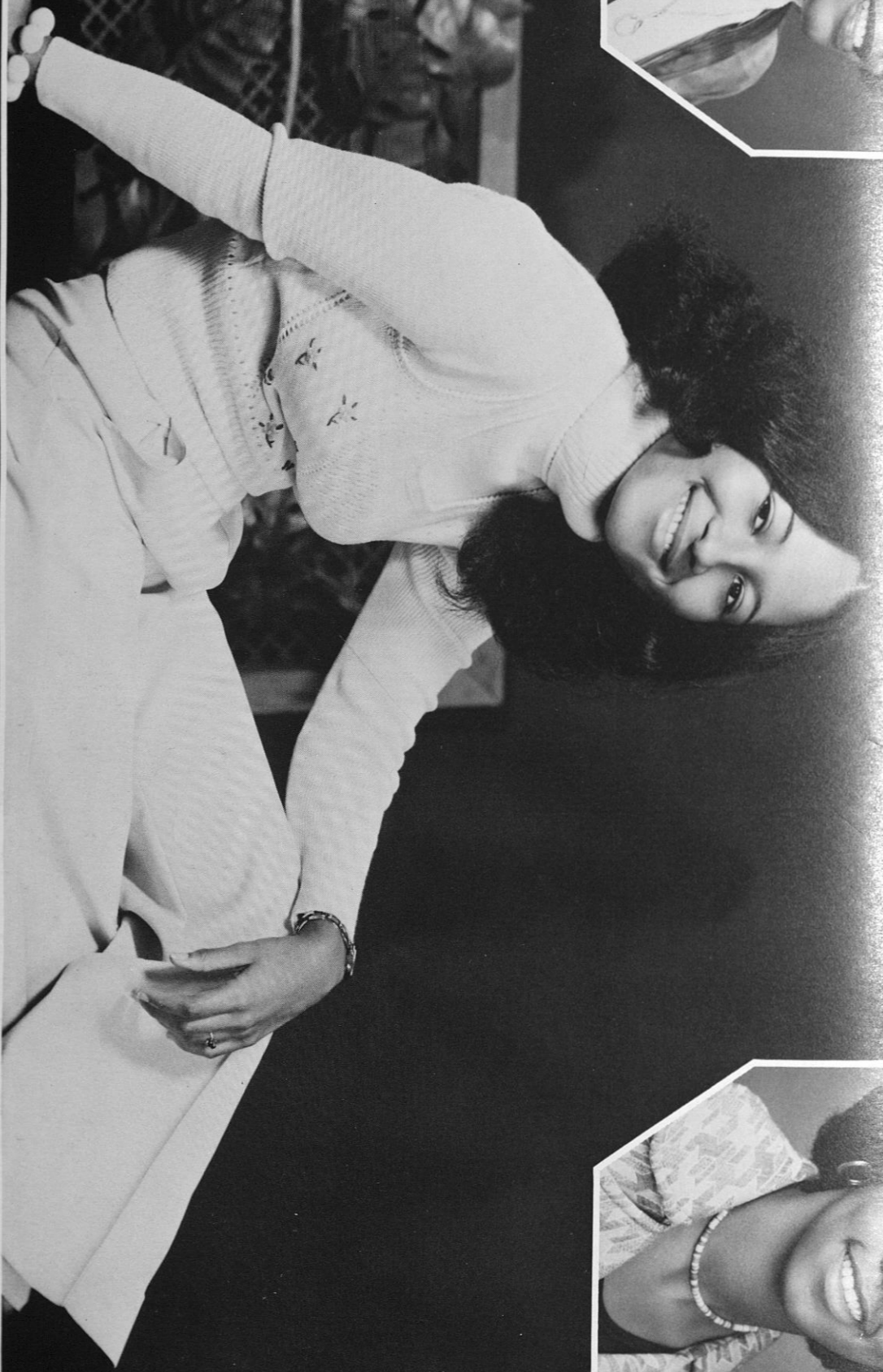

ATTENDANT  
GLORIA STALLWORTH

MISS FRESHMAN STUDIES  
ARTIE JETER

ATTENDANT  
CLAUDIA MOSS



MISS CHOIR  
KAREN RUTLEDGE





ATTENDANT  
YVONNE PERRY

MISS ENGINEERING  
GLADYN HART

ATTENDANT  
JENNIFER HILL



MISS ROCKEFELLER HALL  
PATRICIA JONES





MISS ALPHA KAPPA ALPHA  
CYNTHIA ROSS



ATTENDANT  
RHONDA HENDERSON

MISS KAPPA ALPHA PSI  
DORIS MARTIN

ATTENDANT  
FAYE STEEN



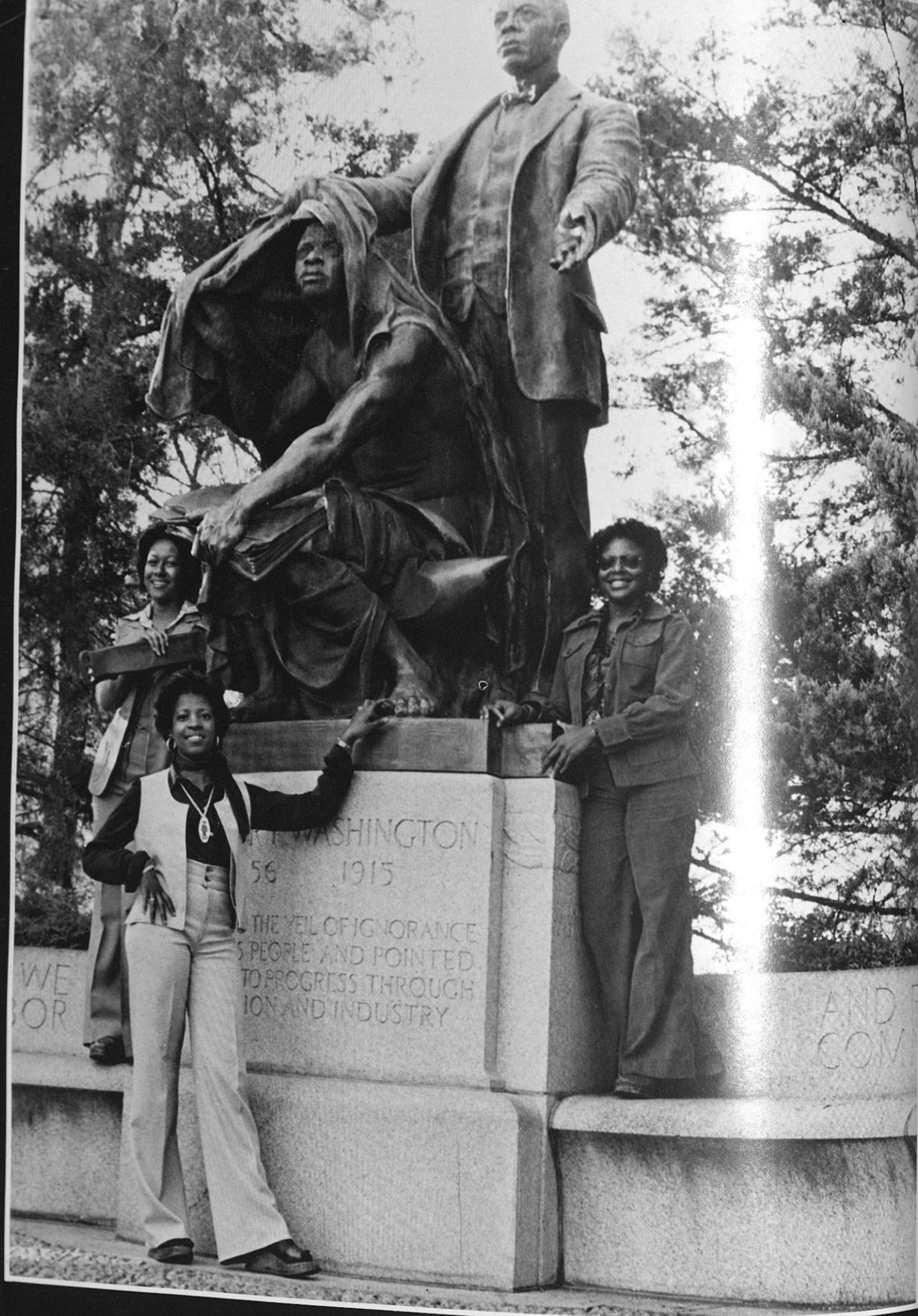

TOP LEFT: CAROL STACKHOUSE, PAN-HELLENIC COUNCIL  
 BETA TOP RIGHT: ANGELA BELL, DELTA SIGMA THETA  
 CENTER: MINERVA BURNEY, ZETA PHI



PHI BETA SIGMA  
 SEATED: MISS BLUE, MYSTY BURHAM STANDING: MISS WHITE, DONNA REED





MISS ALPHA PHI ALPHA  
ROBIN SIMMONS







MISS DELTA SIGMA THETA  
MARY CELITA STUART



ATTENDANT  
BARBARA WALTERS

MISS SUNDAY SCHOOL  
CAROL LAMPKIN

ATTENDANT  
GERALDINE ISAAC





MISS GOLDEN TIGER  
RHONDA WHITE

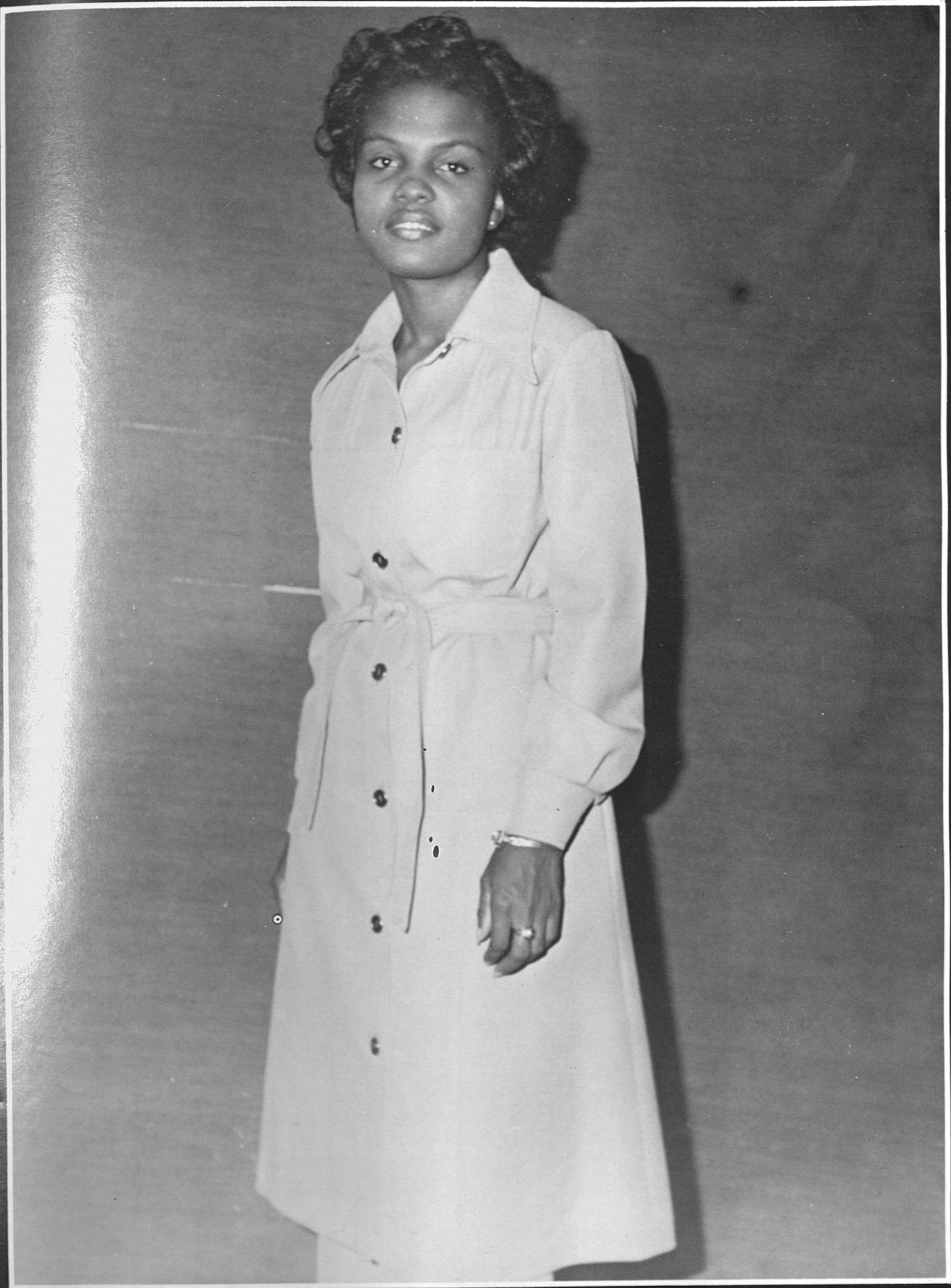

EARNESTINE GRANT  
MISS HOME ECONOMICS ED.





MISS SOCIOLOGY  
SONIA JONES



ATTENDANT OF MISS SOCIOLOGY  
CHERYL FRANKLIN





ATTENDANT OF MISS SOCIOLOGY  
LINDA HERNANDEZ



ATTENDANT OF MISS SOCIOLOGY  
KATHRYN J. WEBB





ATTENDANT OF MISS SOCIOLOGY  
CATHERINE BRYANT

# DEPARTMENTS

---





OFFICE  
OF THE  
DEAN  
OF  
STUDENTS

Dr. Herman Franklin  
Dean of Students

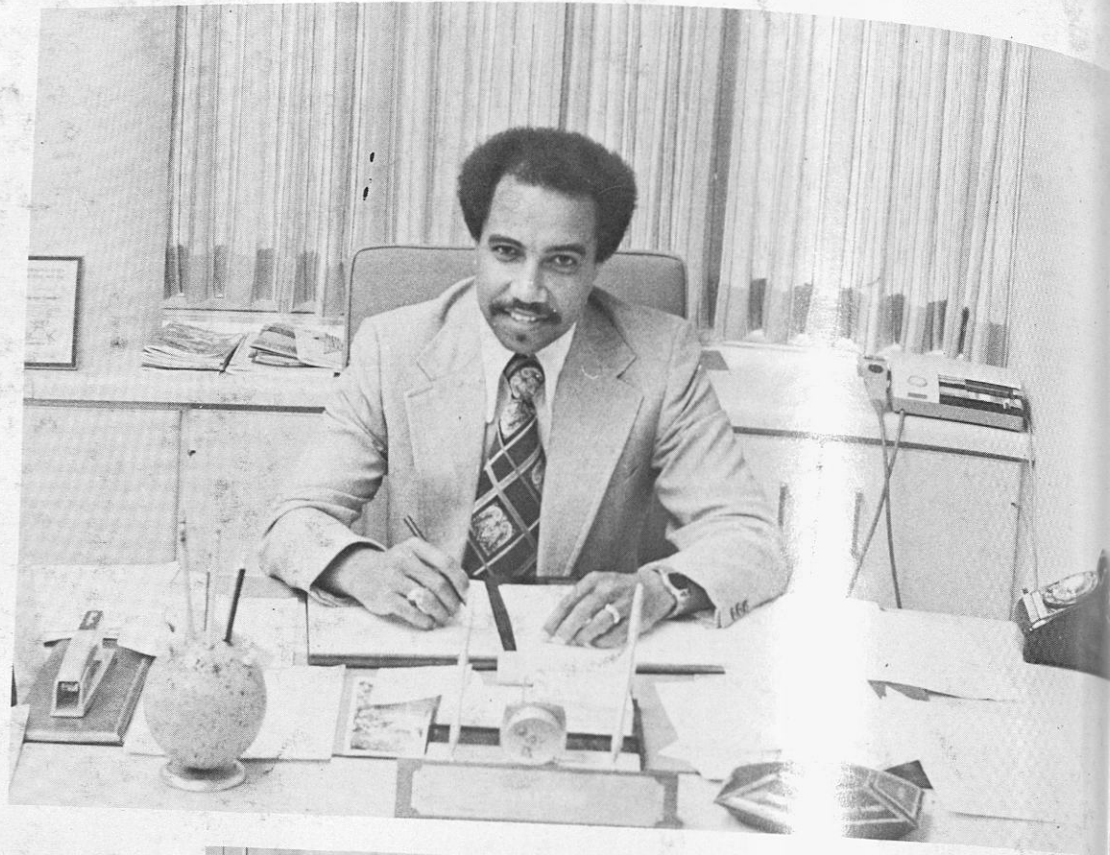

Mrs. Ruth Johnson  
Secretary



Miss Margaret Law  
Student Assistant



Miss Deborah Crawford  
Student Assistant



Miss Estella Jones  
Student Assistant

FINANCIAL AID AND WORK STUDY



Mr. J.B. Richardson, Director of Financial Aid

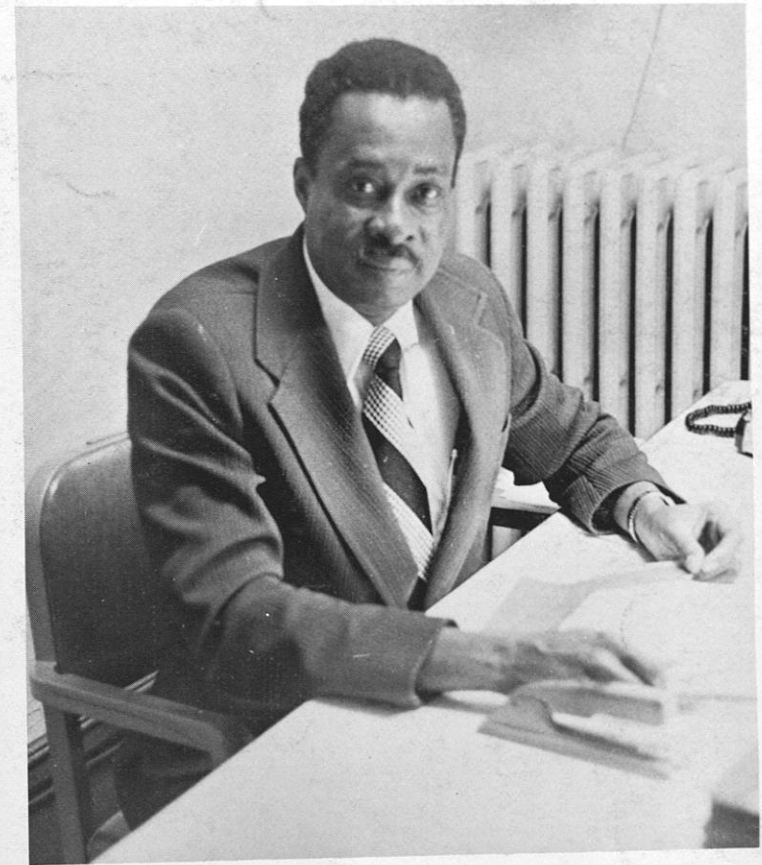

Mr. John Parker, Work Study Officer

FINANCIAL AID STAFF





# Special Services



Herbert E. C. [unclear]  
Associate Director  
Student Services



Admissions Counselor, Robin Reid with student worker



Edwina Morse  
Administrative Assistant



Linda Jones  
Admissions Counselor



Bessie Baldwin  
Records Clerk

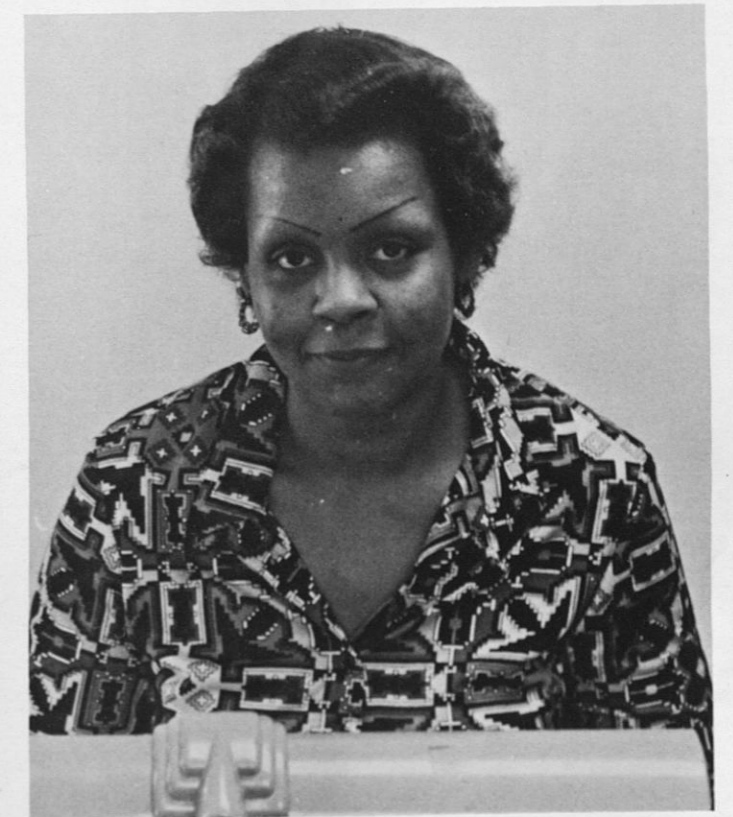

Saderia Rogers  
Clerk Typist



The comprehensive Counseling center is a coordinated unit of general counseling (individual and group), testing, mental health, foreign student affairs and veterans affairs.



STAFF: SEATED(LEFT TO RIGHT) Ms. Alta M. King, Director of Mental Health Services; Dr. Herman Franklin, Dean of Students and Director of the Center; Mrs. Elizabeth B. Wright, Counselor/Director of Academic Counseling Services. STANDING(LEFT TO RIGHT) Ms. Katherine E. Blanding, Foreign Student Advisor; Mrs. Rosa A. Fuller, Associate Dean for Counseling; Mr. William H. Caldwell, Veterans Affairs Counselor; Ms. Genovier M. Johnson, Secretary, and Mr. Robert E. Richardson, Counselor/Psychometrist.



STUDENT ASSISTANT:  
Ms. Cynthia R. Ross  
Senior, Majoring in Physical Education



CENTER PROGRAM: Group in attendance at the Spring 1976 Professional Development Workshop which featured Dr. William H. Wheeler, Counseling Psychologist from Florida State University, Tallahassee, Florida.

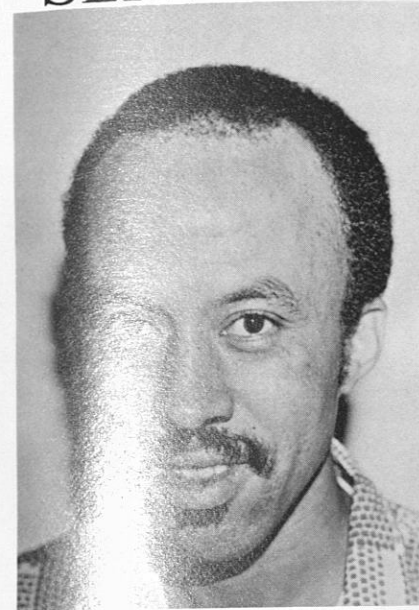

LEFT TO RIGHT:

Mr. Jerry R. McRae  
Manager  
Press

Miss Hattye P. Isaac  
Secretary  
Press

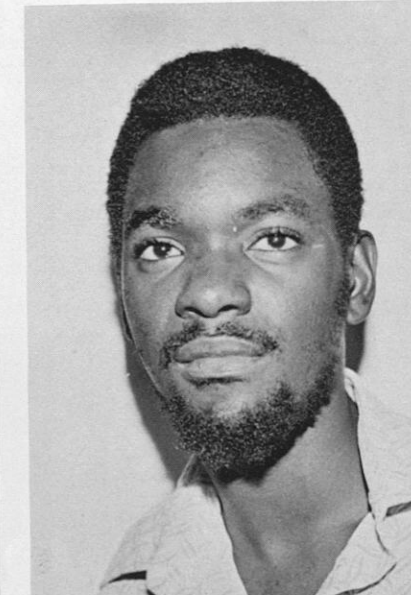
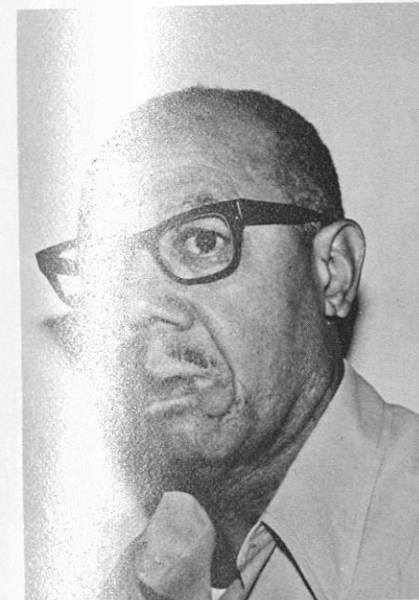

Mr. Willie R. Bray  
Liontypist/Foreman  
Press

Mr. Lorenzo Whitfield  
Pressman  
Press

Mrs. Sallie E. Carney  
Supervisor  
Mail Service

Mr. Tommy McMullen  
Mail Carrier  
Mail Service







## THE FRESHMAN STUDIES PROGRAM

TOP-BOTTOM-RIGHT  
 Dr. Henry H. Tolbert  
 Director  
 Mrs. Emma R. Boone  
 Counselor  
 and Linda Nixon  
 Student Asst.  
 Ms. Alberta B. Howell  
 Student Asst.

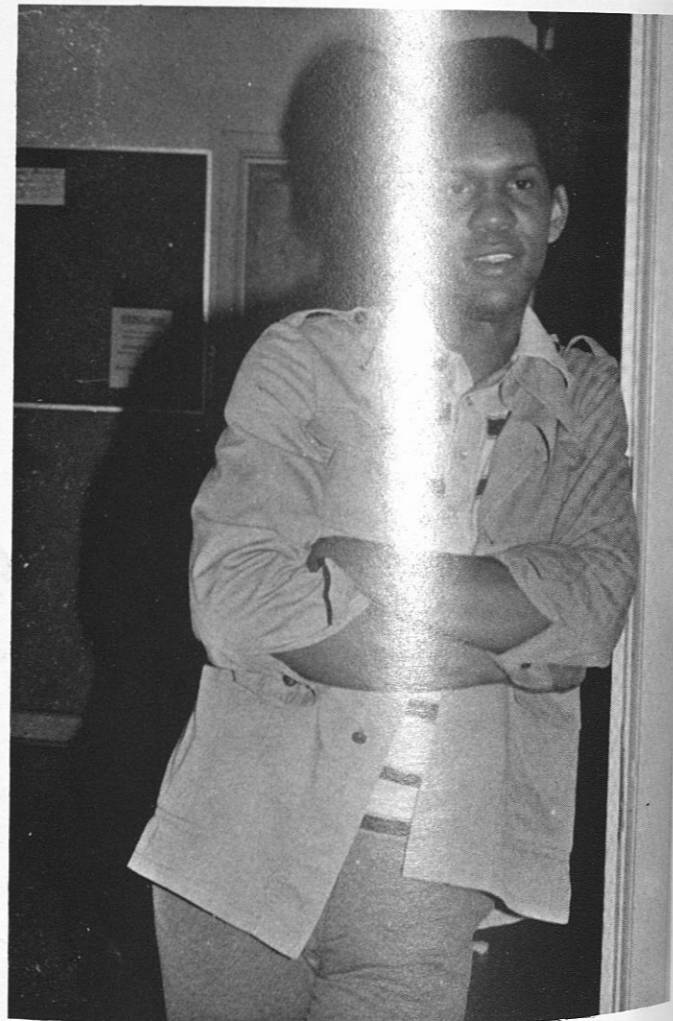
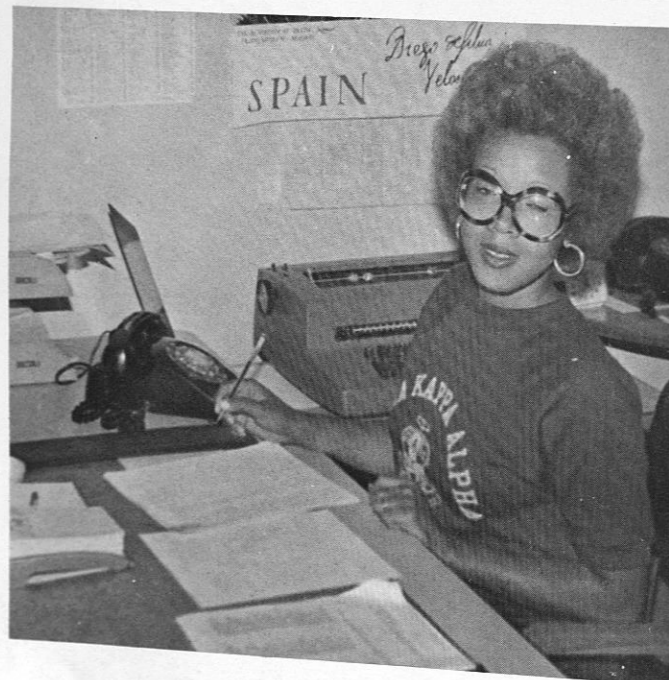

## HOLLIS BURKE FRISSELL LIBRARY

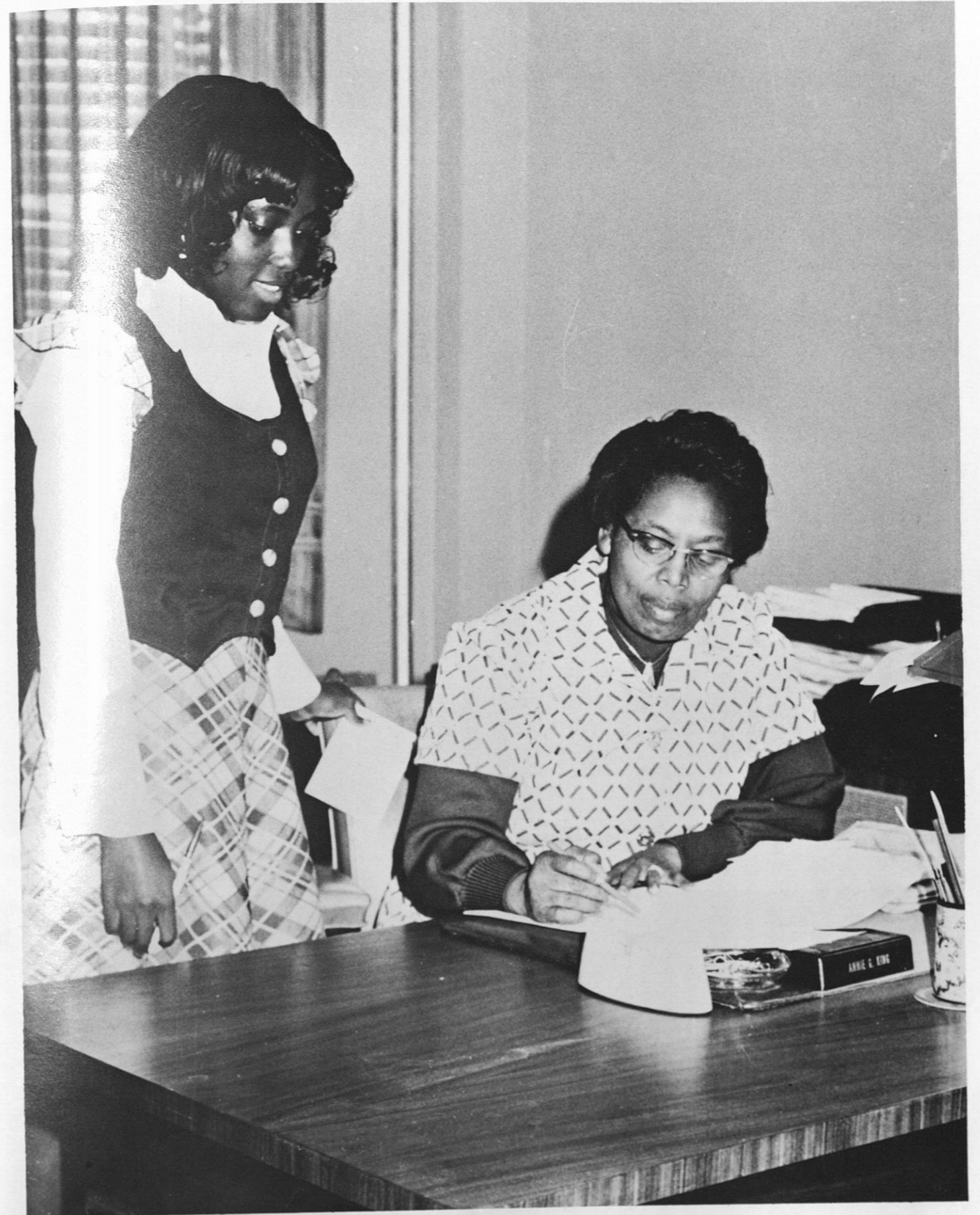

Mrs. King, Head Librarian, discusses library matters with her secretary, Patricia Thornton





Student receives help at the card catalog

The library is a quiet place to study

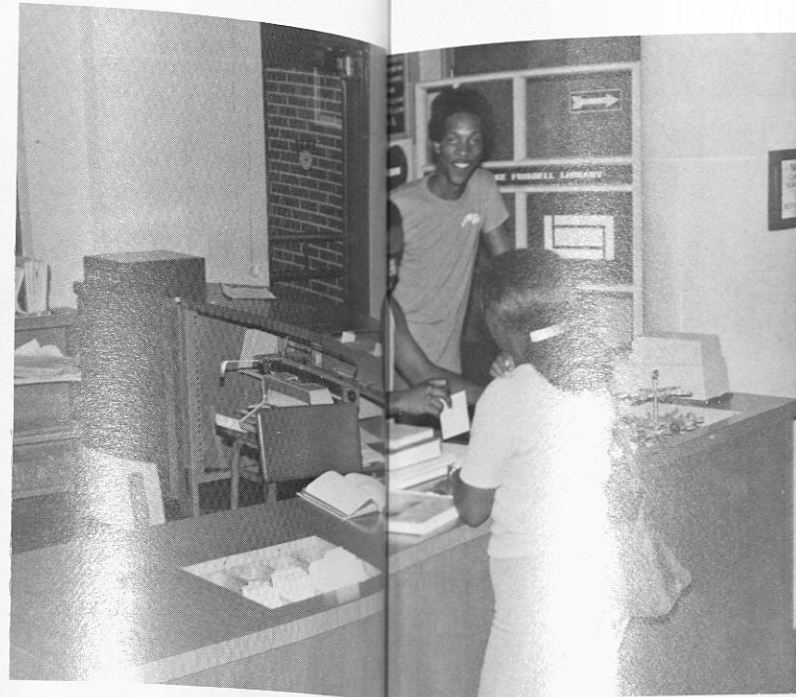
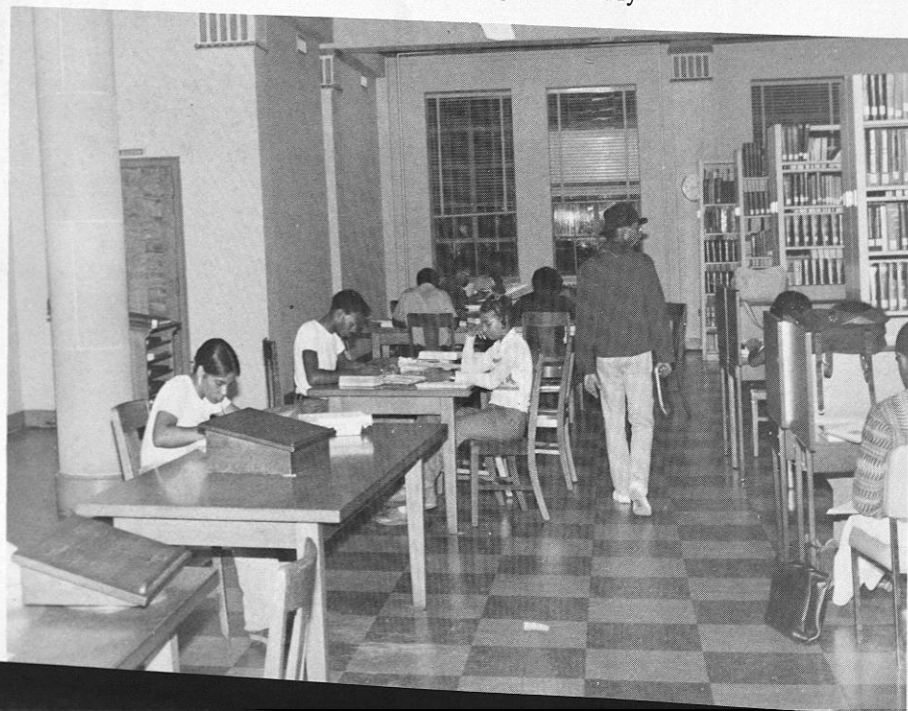

Student Assistants often man the Charge

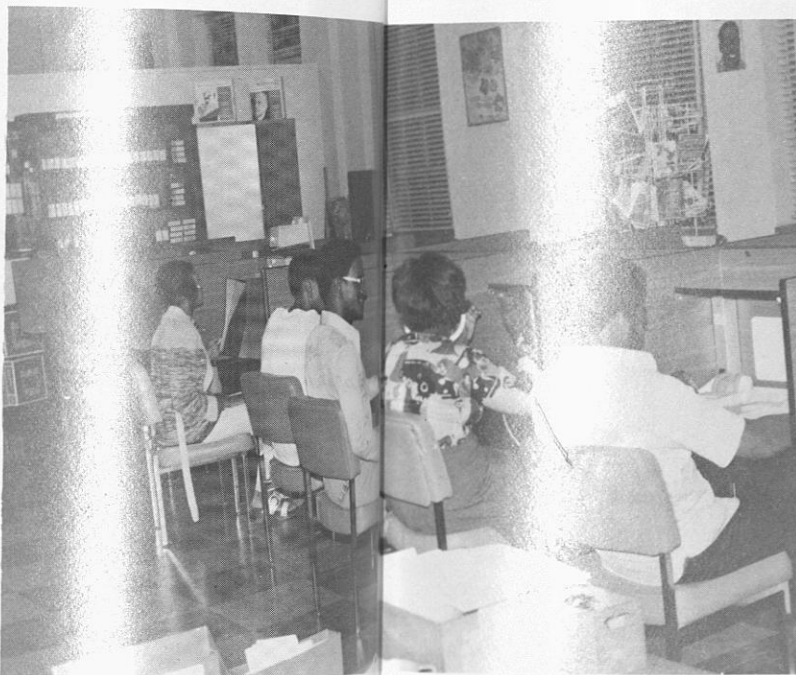

The Learning Resources Center of non-print materials is a popular area of the Library

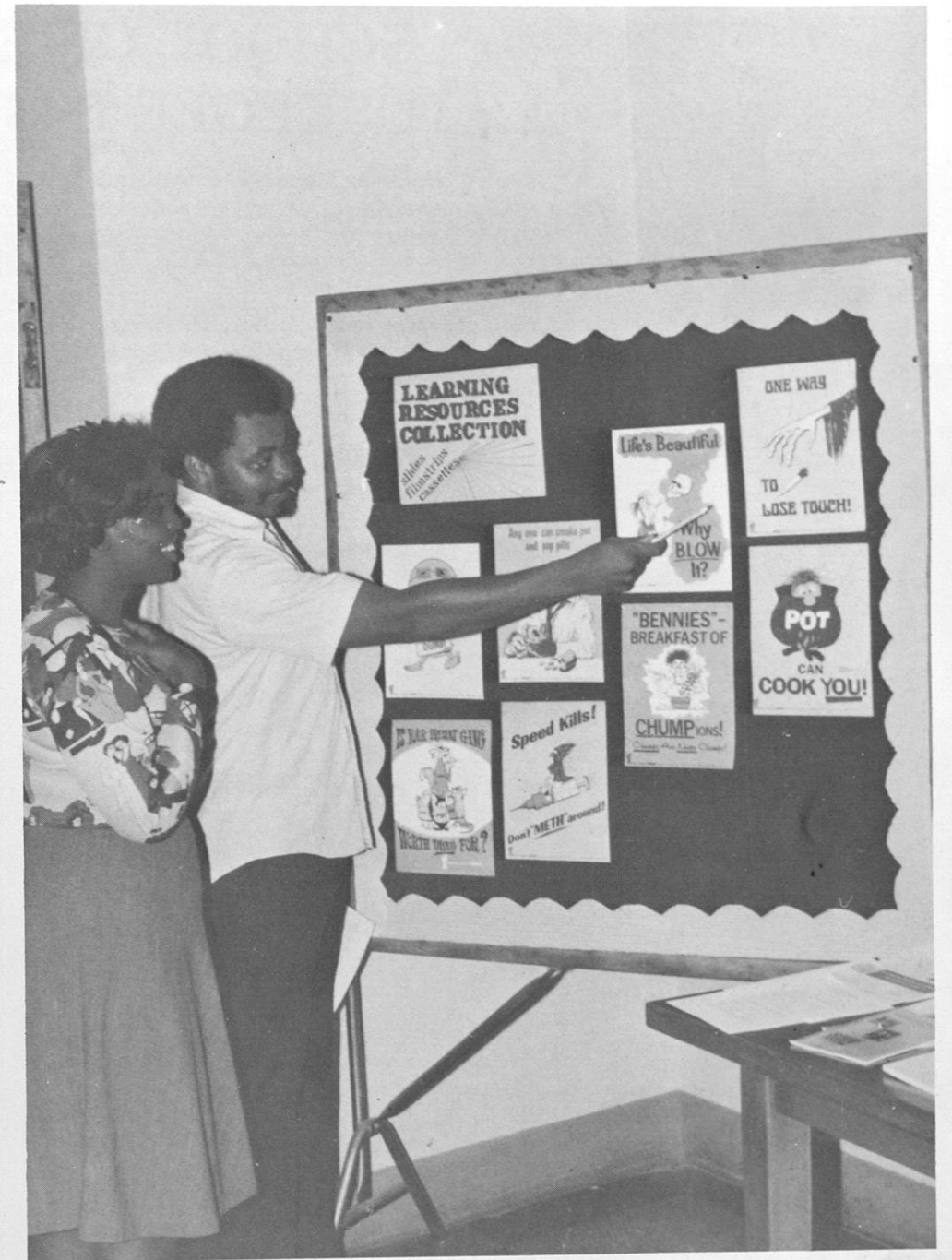
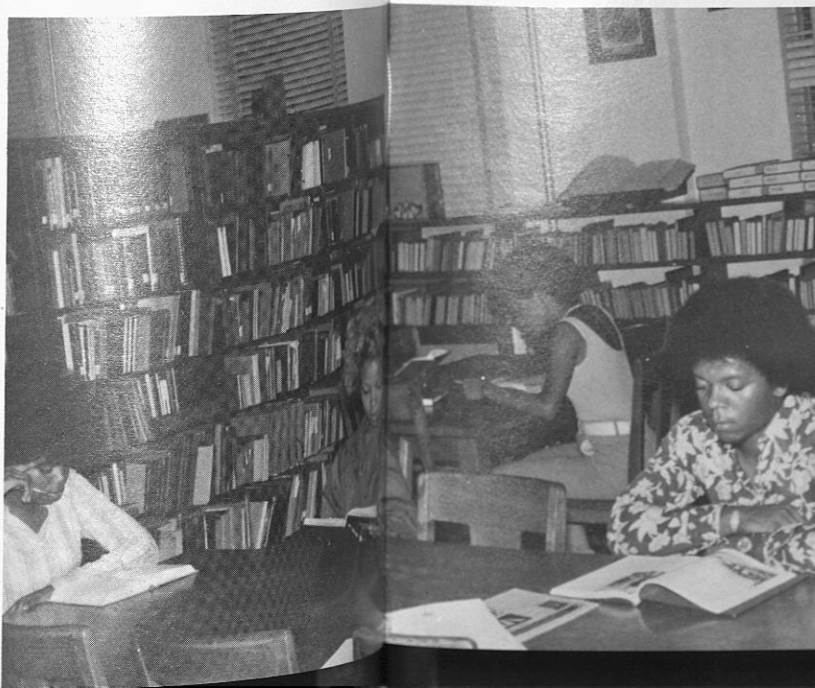

Bulletin boards help clear up ideas

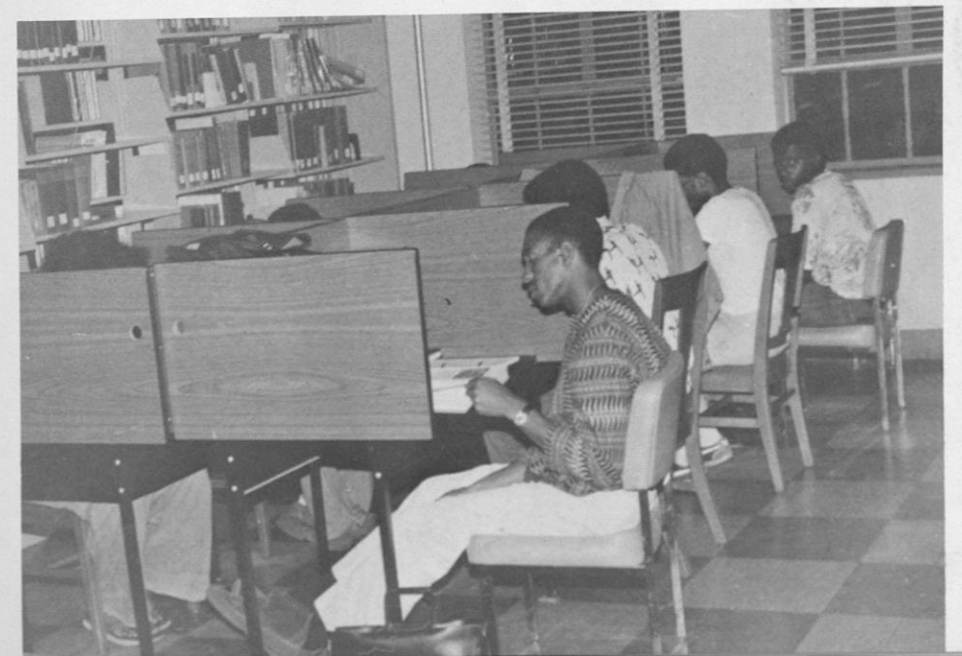





Grady W. Taylor, Dean

## THE SCHOOL OF EDUCATION AT TUSKEGEE INSTITUTE

The School of Education is the academic unit of Tuskegee Institute responsible for preparing professional school personnel. Historically, the education of teachers and school personnel has been a major responsibility of Tuskegee Institute since its founding in 1881 by Booker T. Washington. Teacher training programs at Tuskegee Institute have, over the years, produced a substantial number of teachers and educational administrators who have led and served the education profession well in every region of the United States and countries abroad.

### STUDENT PROFESSIONAL ORGANIZATIONS AND CLUBS

The School of Education sponsors student chapters of several national professional organizations, as well as departmental clubs, for majors in teacher education disciplines. Active chapters on campus include:

- Kappa Delta Pi Honorary in Education
- Phi Delta Kappa, A Professional Education Fraternity
- Future Farmers of America (Agricultural Education)
- Sigma Delta Psi Honorary in Athletics
- Student National Education Association
- Student National Home Economics Association
- Professional Physical Educators
- Student Council for Exceptional Children
- American Personnel and Guidance Association
- Industrial Arts and Vocational Education Associations

### LABORATORY SCHOOLS AND CAMPUS DEMONSTRATION CLASSES

The School of Education, in cooperation with various county school boards and local teachers in these schools, operates several laboratory schools for training pre-service teachers.

On-campus demonstration classes are operated by the School of Education for (1) kindergarten, (2) Montessori, (3) Head Start, and (4) nursery school. The geographical proximity of these programs creates a comprehensive laboratory for demonstration work, observation and clinical study of teaching techniques in early childhood, elementary, and home economics education.

The Montessori Class is recognized and accredited by the Association Montessori Internationale (AMI). The accreditation of schools is based on having an AMI trained teacher who has met AMI standards for graduation. It also focuses on association standards in class size, scheduling, classroom environment and equipment — all of which must meet AMI standards.

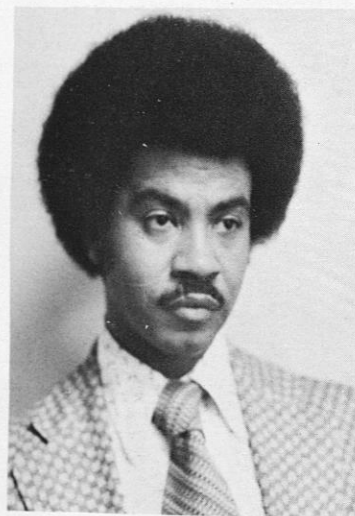

Meharry H. Lewis  
Assistant Dean



Ina Callahan,  
Certifications Officer

## STUDENT ACTIVITIES

Education majors are encouraged to participate in campus activities both within and outside of the School of Education. AT THE RIGHT, Mr. Arthur Afflect, a sophomore biology education major, is pictured with President Foster after delivering the first place award winning address during the President's Essay Contest. AT CENTER, nursery school students pose with Ms. Elaine Thomas, Curator of Carver Museum, in costumes depicting the bicentennial theme. AT BOTTOM, members of the Dean's Advisory Council are shown in session with the dean of the school; secretaries pose for picture.

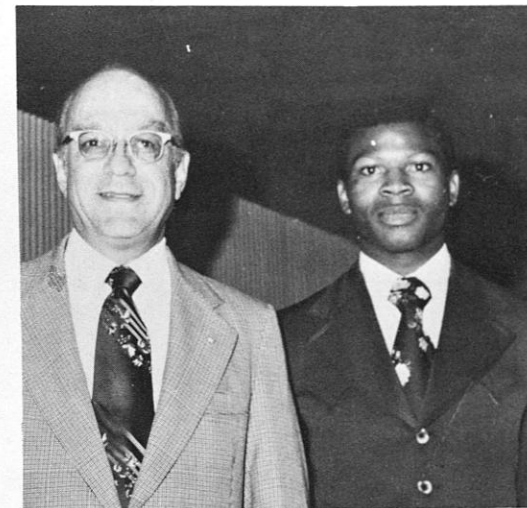

President Foster and Mr. Afflect



Nursery School Students



Dean's Administrative Advisory Council: L. to R., F. Cyrus, I. Callahan, G. Baskett, M. Lewis, G. Taylor



Secretarial Staff: L. to R., L. Thomas, D. Singleton, S. Griffin, J. Graham, B. Smith, M. Daniels, O. Whatley.



# DEPARTMENTS

There are five departments within the School of Education, each consisting of several major areas within the department. Students may select a major from any one of the departments and elect minors in one or more of the other major areas. Students may also pursue approved minors outside of the School of Education.

## TEACHING DISCIPLINES

The Department of Teaching Disciplines is composed of the following undergraduate and/or graduate major areas:

- Elementary Education
- Elementary Special Education
- Early Childhood Education
- Reading Education (Graduate)
- Secondary Education (Mathematics, Biology, English, Social Studies)



Teaching Disciplines(faculty)



Education Students

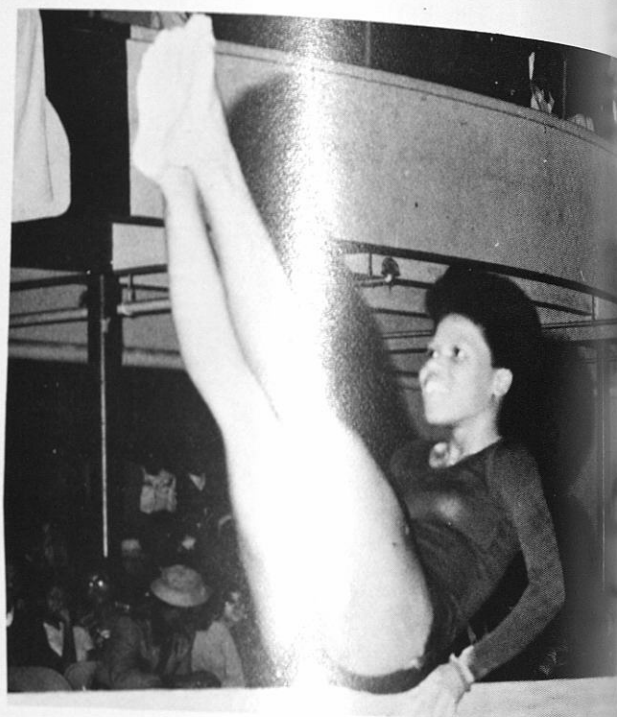

Physical Education Activity

## HEALTH AND PHYSICAL EDUCATION

The Department of Health and Physical Education is the academic unit responsible for preparing physical education teachers, recreation specialists, and recreation and corrective therapists. It also sponsors intramural sports and cooperative athletic programs with the public schools of the country and the Veterans Administration Hospital.



Physical Education Faculty

## COUNSELING, GUIDANCE AND PSYCHOLOGY

The Department of Counseling, Guidance and Psychology consists of a graduate major in counseling and guidance and an emphasis program in student personnel services. The former program prepares elementary and secondary school student services personnel and the latter prepares student personnel workers at the college level. A psychology major has been approved and is awaiting implementation.

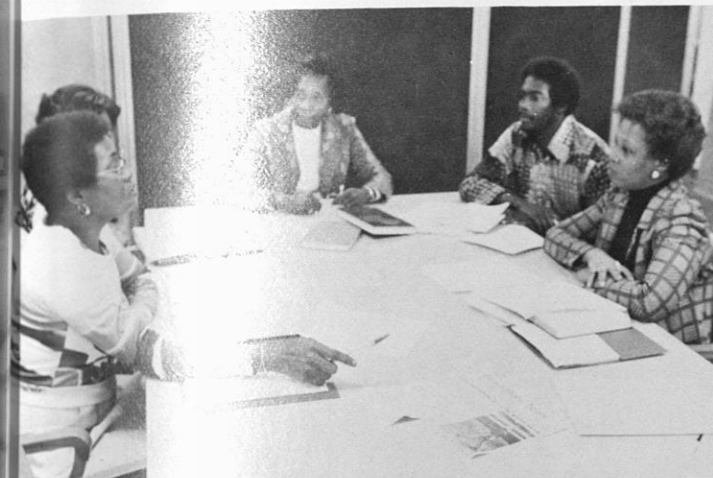

Guidance Activity Shot



## VOCATIONAL, TECHNICAL AND ADULT EDUCATION

The Department of Vocational, Technical and Adult Education encompasses Adult basic education, industrial arts education, agricultural education and home economics education. The department features agribusiness and vocational and technical training. The department is involved with outreach programs and community projects such as the Food Stamp Programs in Macon and Bullock Counties, Model Cities Program, and the Self-Help Housing Project, among other projects and programs.



Education Faculty



## FOUNDATIONS, ADMINISTRATION AND DEVELOPMENT

The Department of Foundations, Administration and Development is the unit responsible for providing fundamental education theory and practice for beginning education majors. It also coordinates the activities of the Curriculum Laboratory and the Audio-Visual Center. In addition, the department consists of the graduate programs in supervision and administration, and educational personnel administration.





# DEPARTMENT OF VOCATIONAL, TECHNICAL, AND ADULT EDUCATION

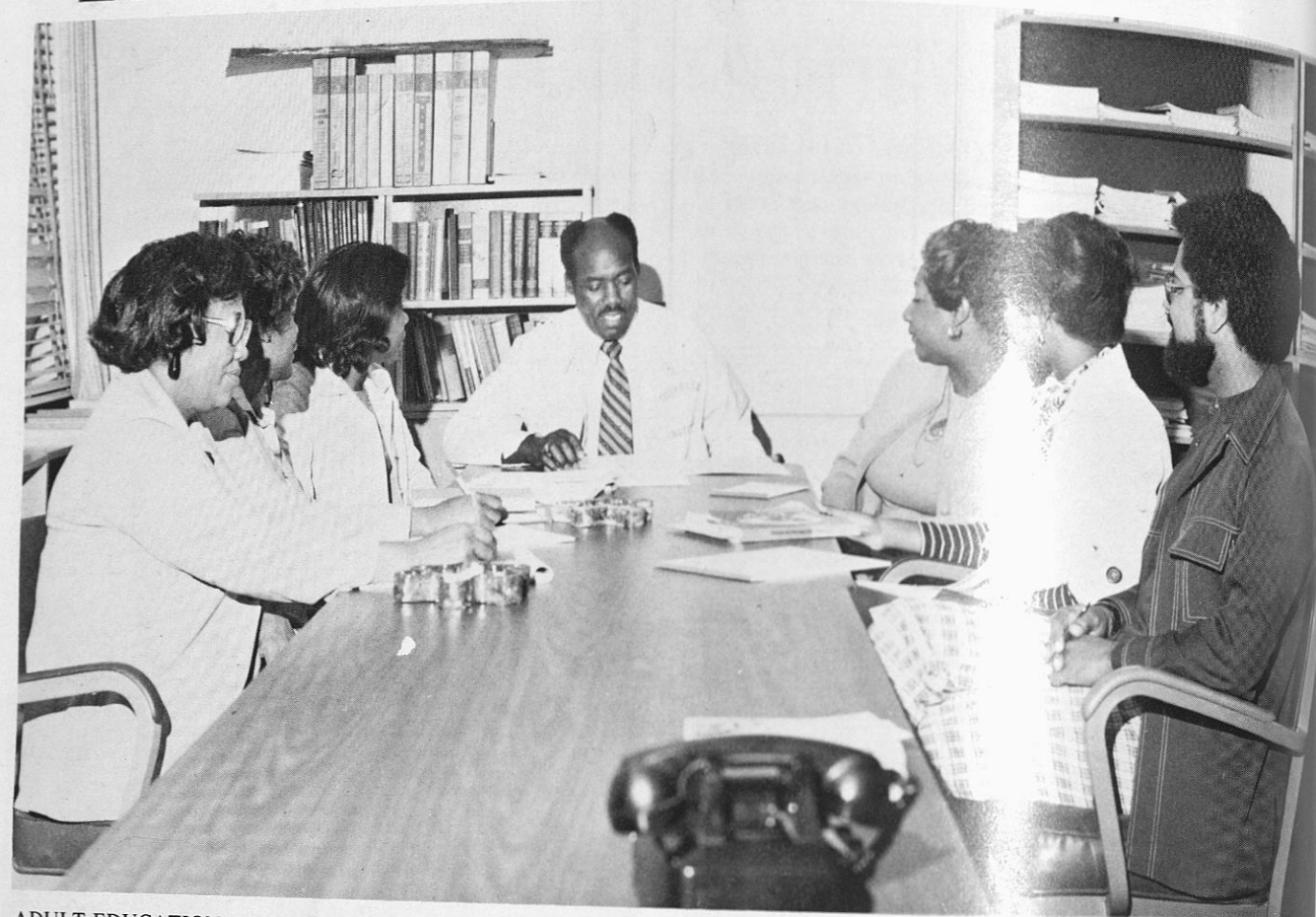

ADULT EDUCATION  
AGRICULTURAL

HOME ECONOMICS EDUCATION  
INDUSTRIAL ARTS EDUCATION





# MECHANICAL ENGINEERING

Dr. Z.W. Dybczak  
Dean of Engineering



Faculty and Staff



FRONT ROW(L to R): Dr. R.P. Ramirez, Dr. I.G. Dillon, Mrs. R. Mindingall(Secretary), Dr. B.Z. Jarkowski, Dr. S. Jeelani  
BACK ROW(L to R): Dr. M.S. Rathod, Mr. R.W. Rollins (visiting Professor) Dr. J.P. Sellers, Dr. P.K. Ray, Dr. R.J. Pomazal(Dept. Head),  
Missing from the picture is: Mr. A.B. Amakyi(Chief Mechanic)

# DEPARTMENT OF MATHEMATICS

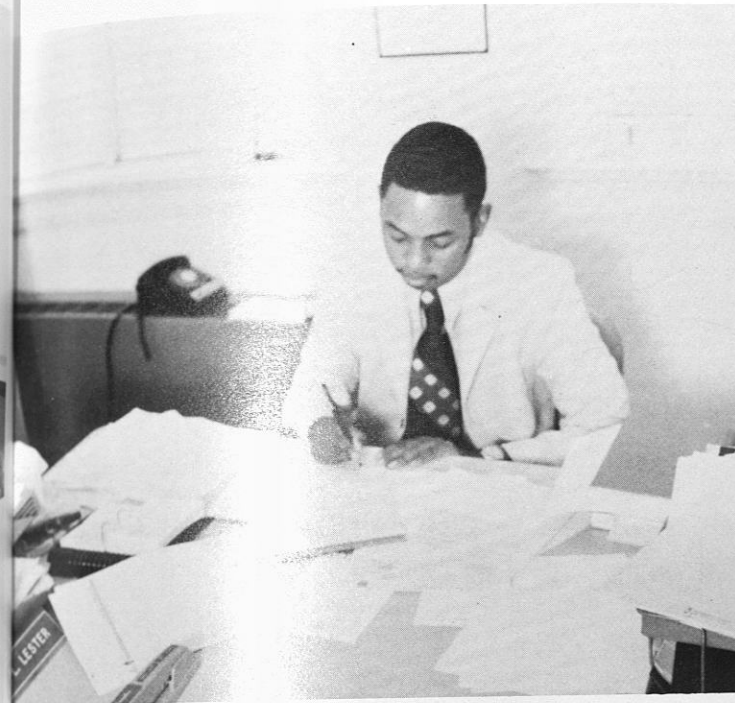

Dr. William L. Lester, Chairman, Dept. of Mathematics and 1976 Chairman for the Tuskegee-Montgomery United Negro College Fund Campaign.



Dr. Majorie Fitzpatrick in conference with Advanced Calculus students.

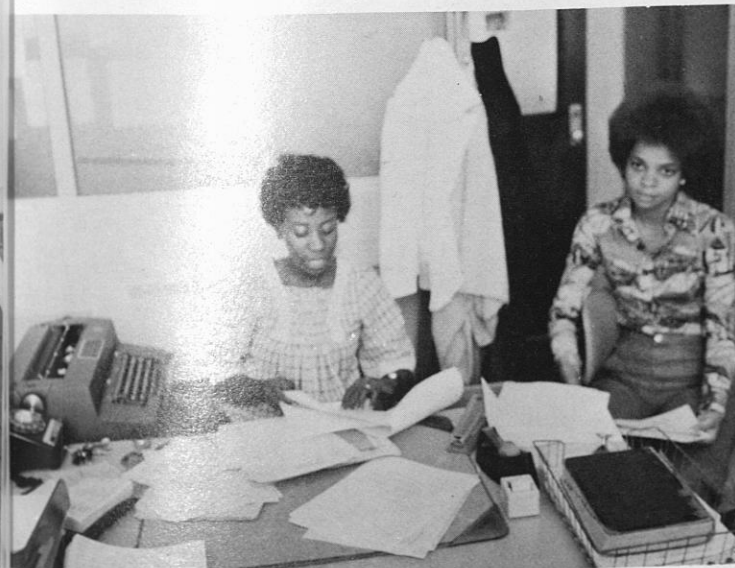

L. Miss Catherine Buchanan, Secretary. R. Miss Brenda Ferguson, Student Worker

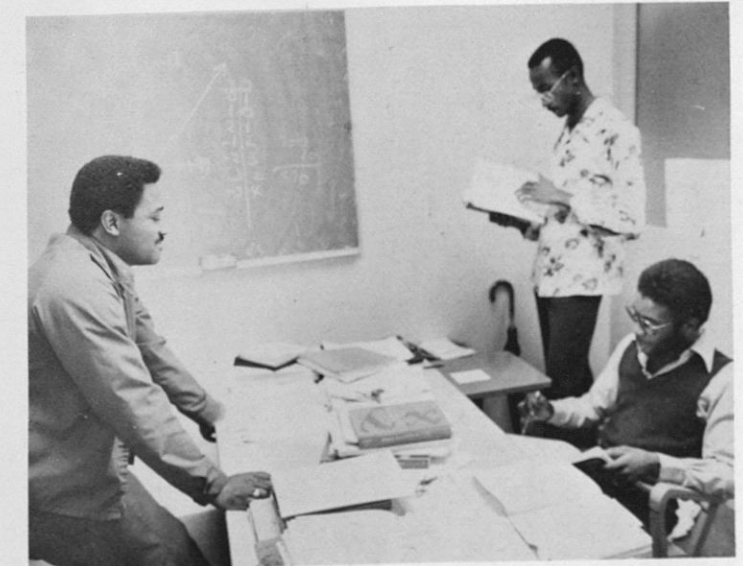

L. Dr. Herman Windham in conference with Calculus II students.



THE SOCIOLOGY DEPARTMENT AND THE SOCIOLOGY MAJORS

The relationships between the Sociology Department and Sociology majors is a meaningful one. The department's curriculum provides Sociology majors with a foundation for graduate study in Sociology in such sub-areas as research, statistics, methodology and theory. The curriculum also provides the student with a foundation for professional study in community organization, planning and government service. Several courses in the curriculum are available to non-sociology majors who are interested in social relations, organizations and patterns of interaction. Such courses should prepare non-majors to function more effectively in their families, communities and as members of society.



Dr. Lewis Jones, Director of Faculty Research, is presently the head of the Sociology Department in the absence of Dr. Glen Howze who is enrolled in a post doctoral program at The Moton Center in Philadelphia, Penn. Dr. Jones also teaches several courses.

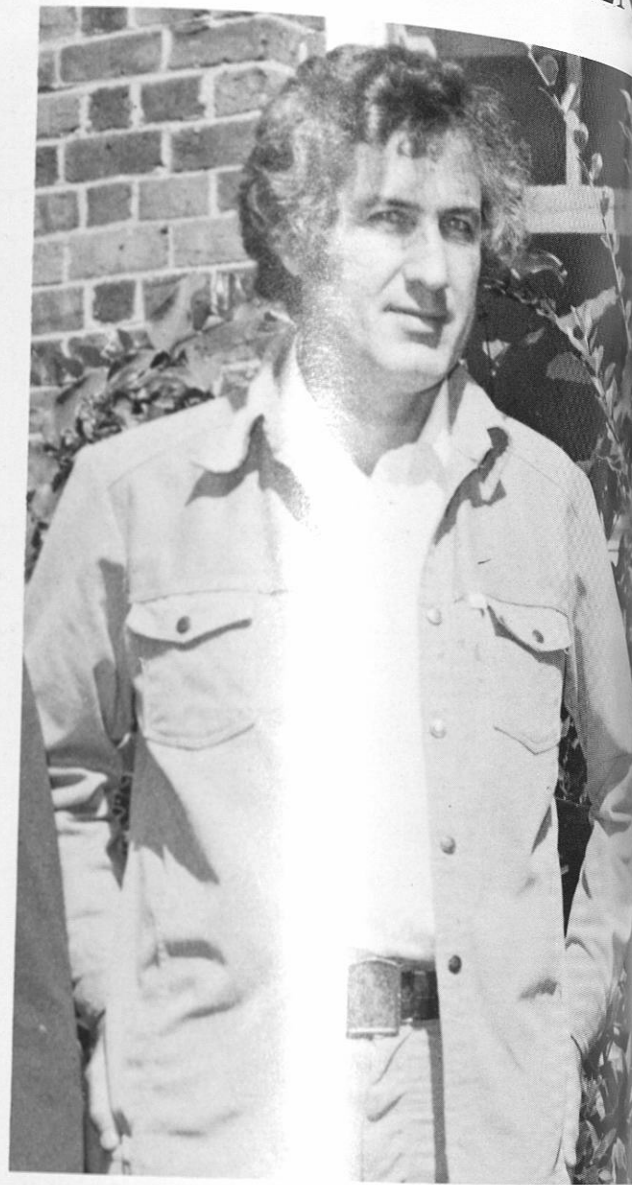

Glen Howze, Chairperson of the Department of Sociology, is presently on leave of absence. He is presently enrolled in a post doctoral program at The Moton Center for Independent Studies, Philadelphia, Pennsylvania.



Sociology faculty members are from left to right: Richard Chiofalo, Gary Fitzgerald, Rhoda Johnson, Avery Webber, William Vickers, and Adella Shields. Other members of the department are Glen Howze, Chairperson and Lewis Jones.



Sociology faculty and club members exchange ideas in a "round table discussion". From left to right are: Gary Fitzgerald, Adella R. Shields and Lewis Jones, faculty members; Phylis Wiley, a student; Rhoda Johnson, a faculty member; Catherine Bryant, Larry Burney, Rowana Matthews, Kathryn Webb, Jacqueline Neal, Students; William Vickers, Avery Webber and Richard Chiofalo, faculty members.



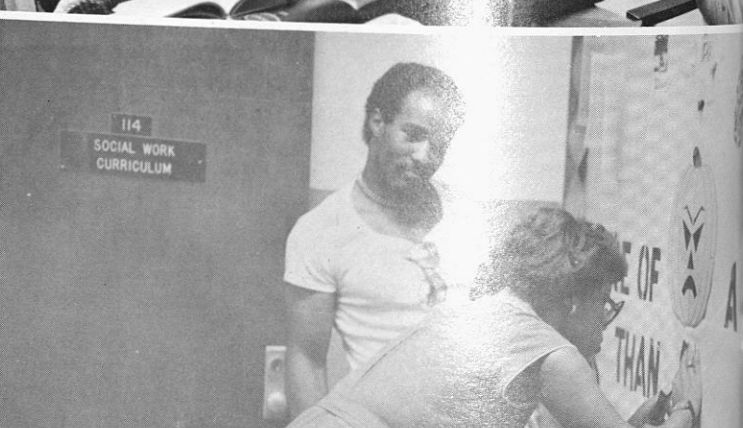
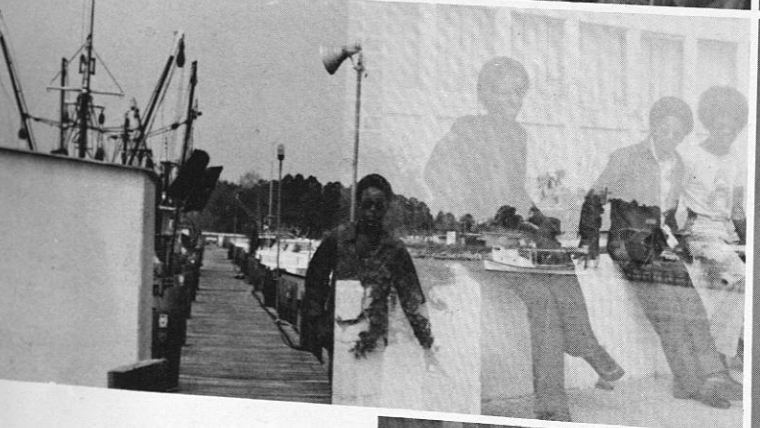
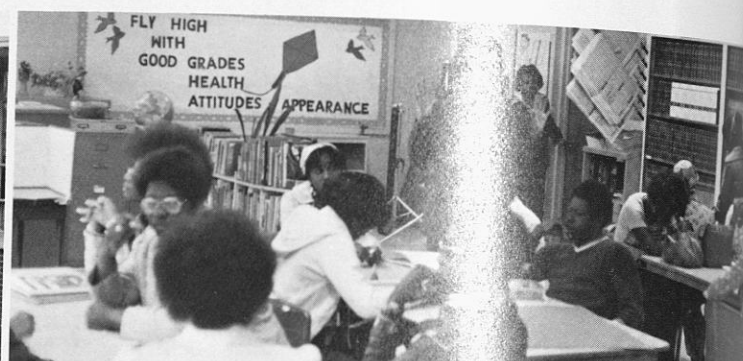
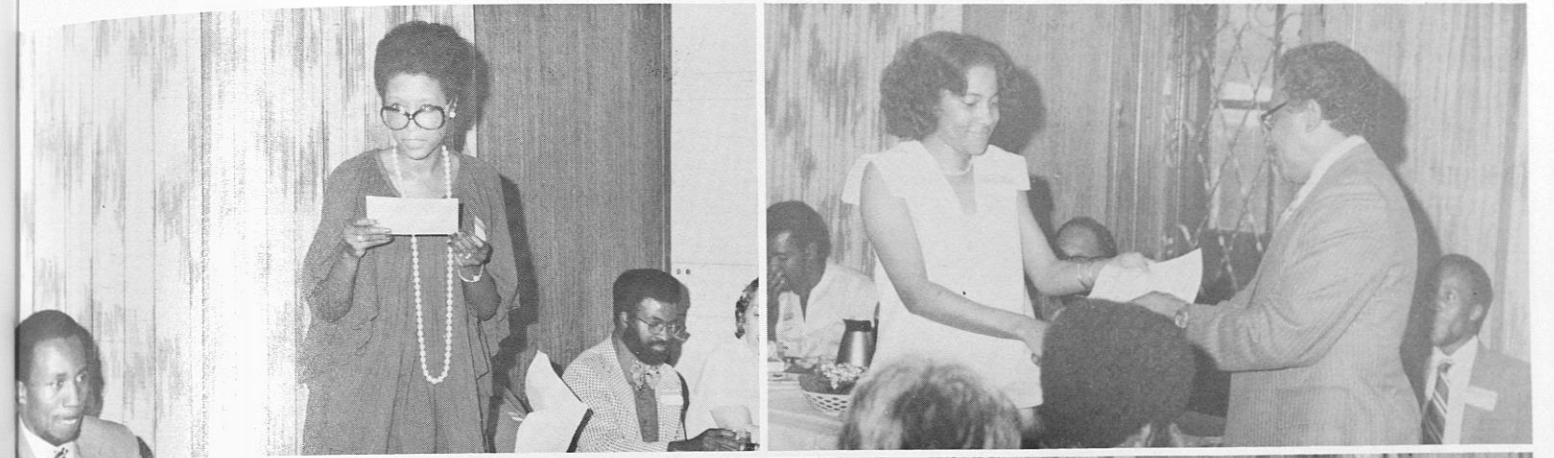
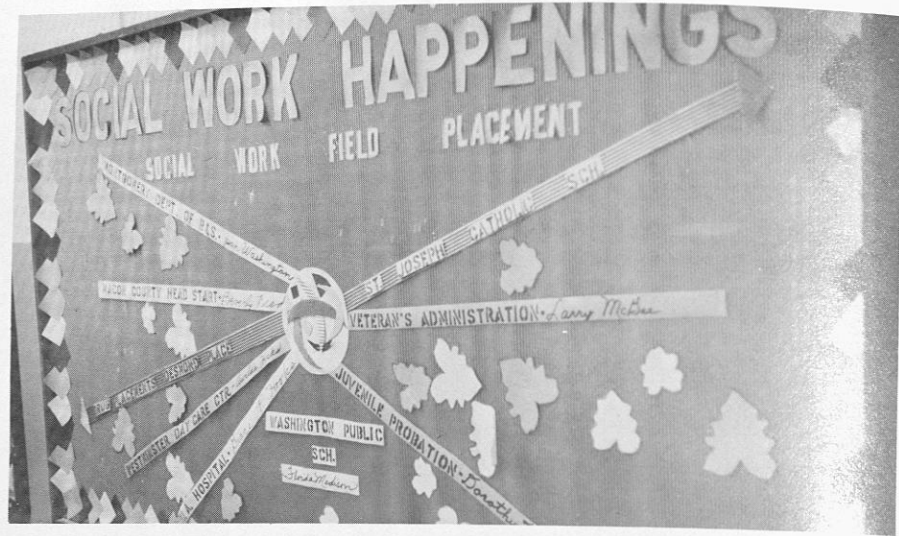



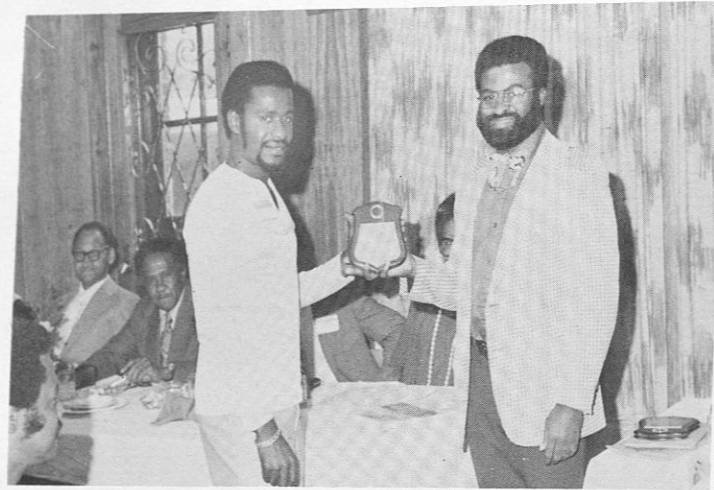

Jonathan Davis, Outstanding Social Work Student Award by the Faculty — 1976

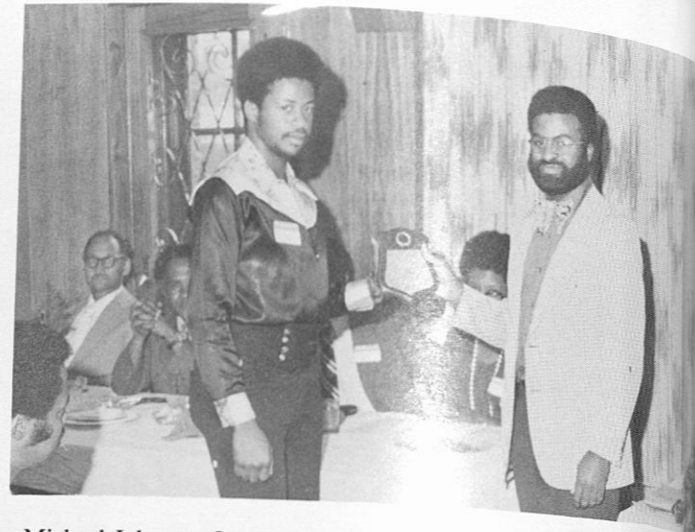

Michael Johnson, Outstanding Social Work Student Award by the Faculty — 1976

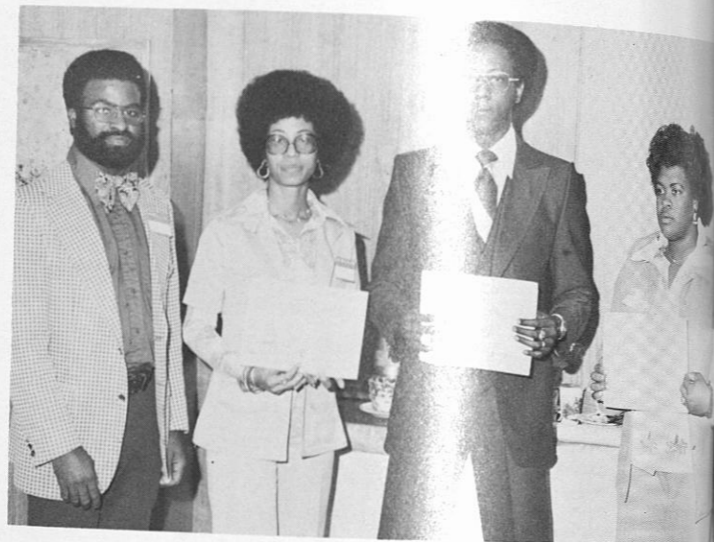

The Juvenile Probation Staff  
Special Award for Outstanding Service

The Faculty

Ruffer Johnson, Head  
B.S., Tuskegee Institute  
M.S.W., University of Michigan 1970  
Further Study, Tulane University

James E. Tripp, Asst. Prof.  
B.S. & M.S.W., Wayne State Univ.  
Ed.D. Univ. of Colorado at Greeley

Eleanor P. Yates, Asst. Prof.  
B.S., Tuskegee Institute  
M.S.W. University of Alabama  
Further Study, Columbia University

Bernadine R. Brown, Asst. Prof.  
B.S., Tennessee A & I Univ.  
M.S.W., University of Michigan

Charlene Bomar, Instructor  
B.S., Wayne State University  
M.S.W., Wayne State University

Michael D. Tripp, Instructor  
B.S., Michigan State University  
M.S.W., Univ. of California — Berkeley  
Further Study, Univ. of California

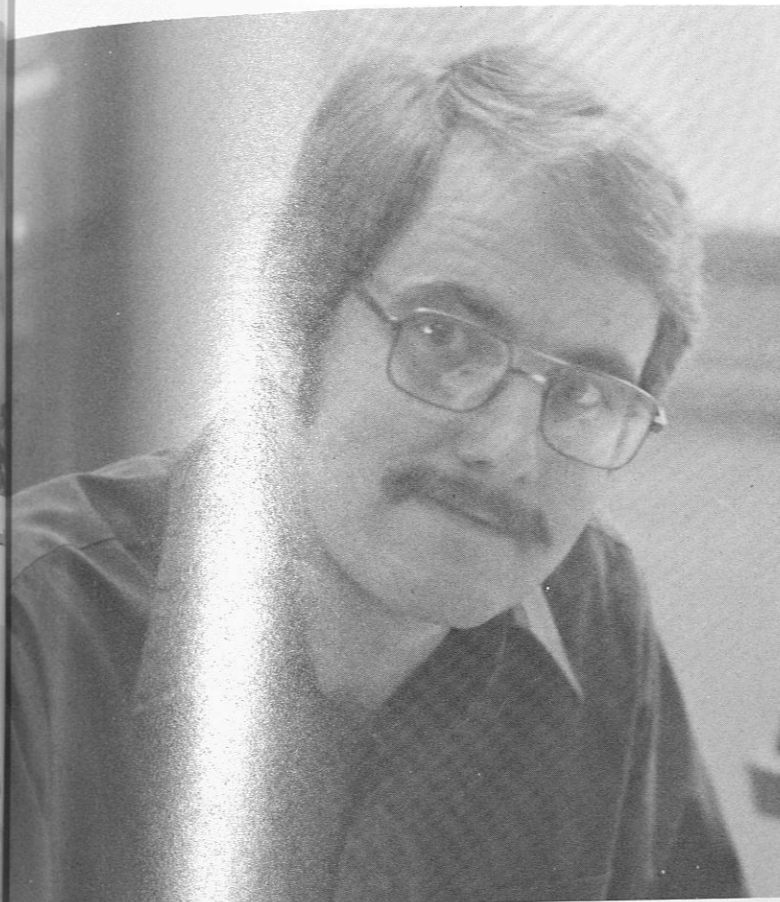

Dr. Bryan Rickertsen, Head

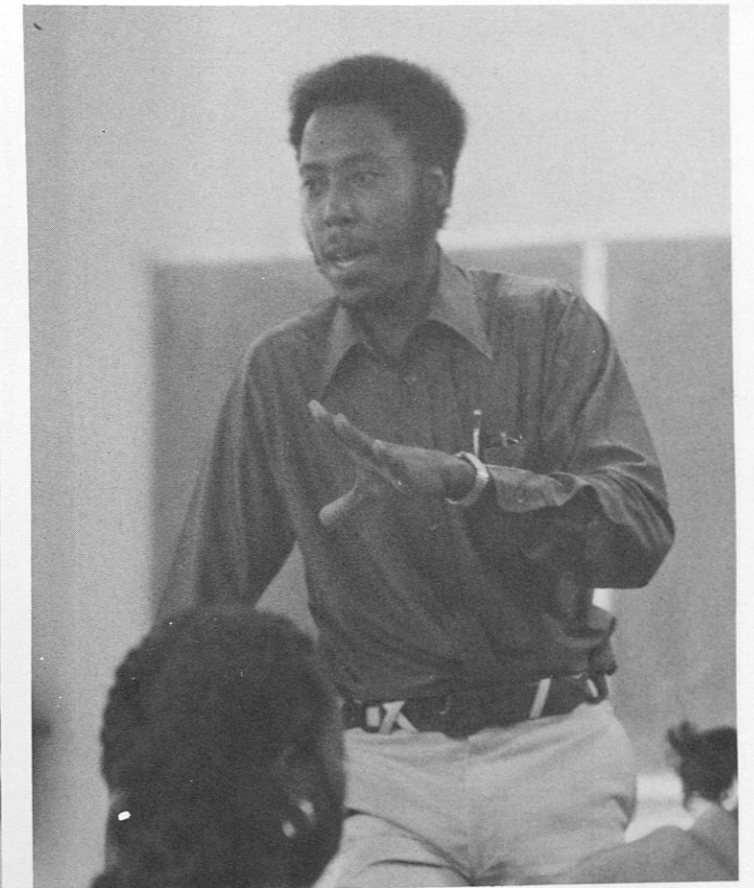

Dr. John Washington



Dr. Connie Price

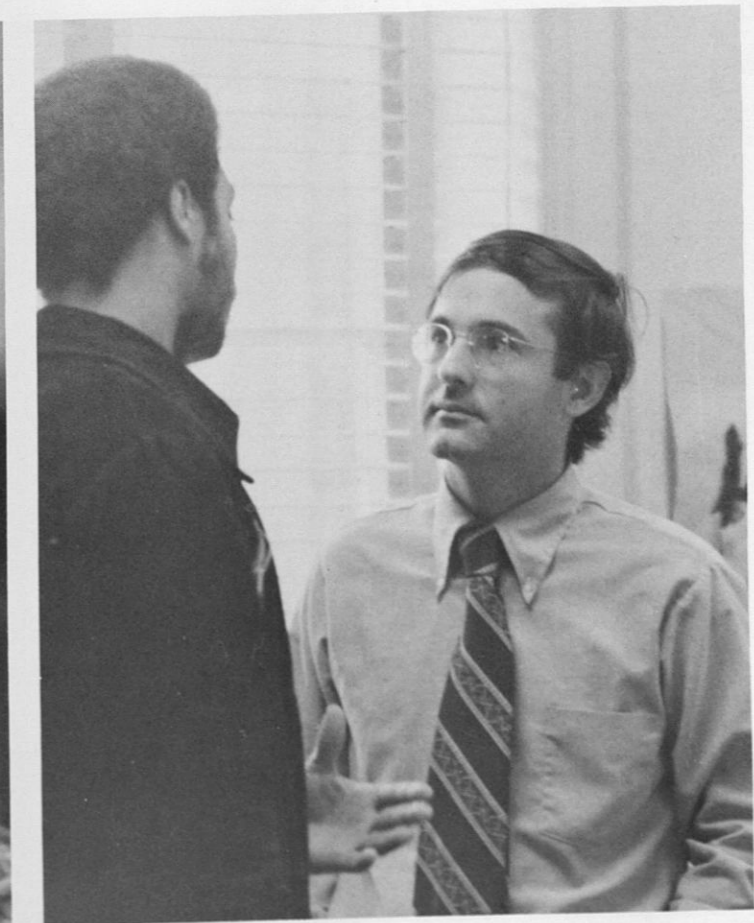

Dr. J. Brook Hamilton





Dr. Edna Bay

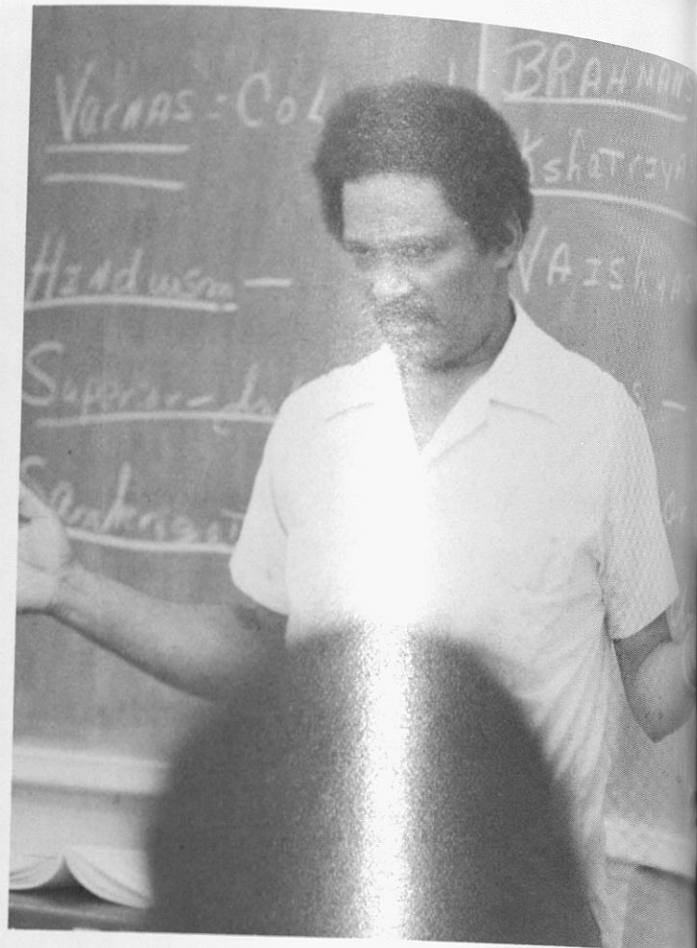

Dr. Roy Watson

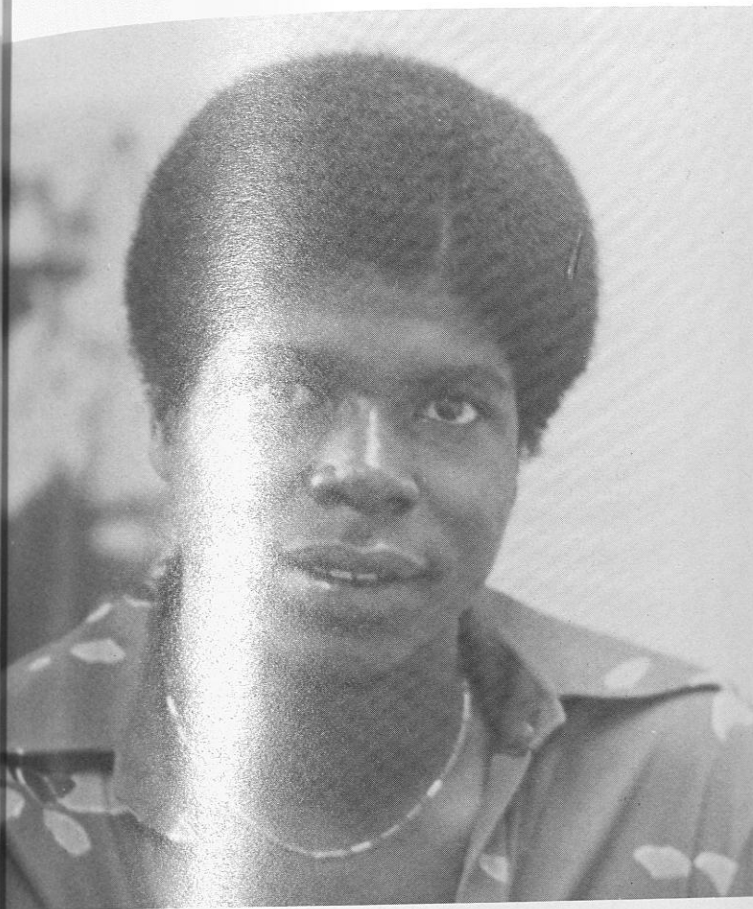

Mike Murphy, Philosophy Major



Girther Grant, Work Study

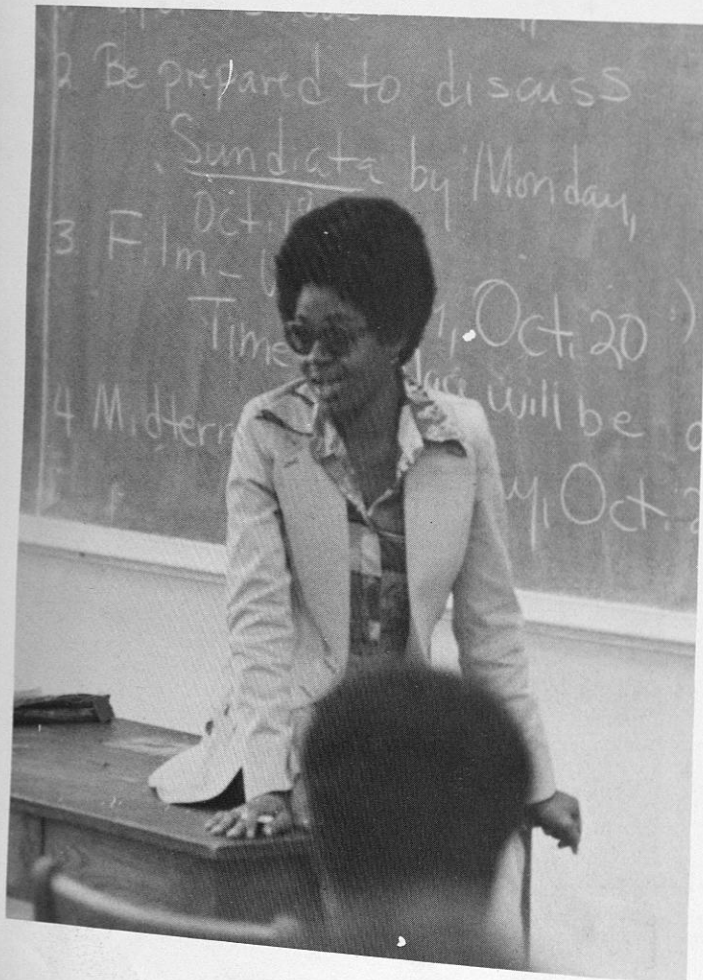

Jackie DjeDje



Margaret Jones  
Dept. Secretary

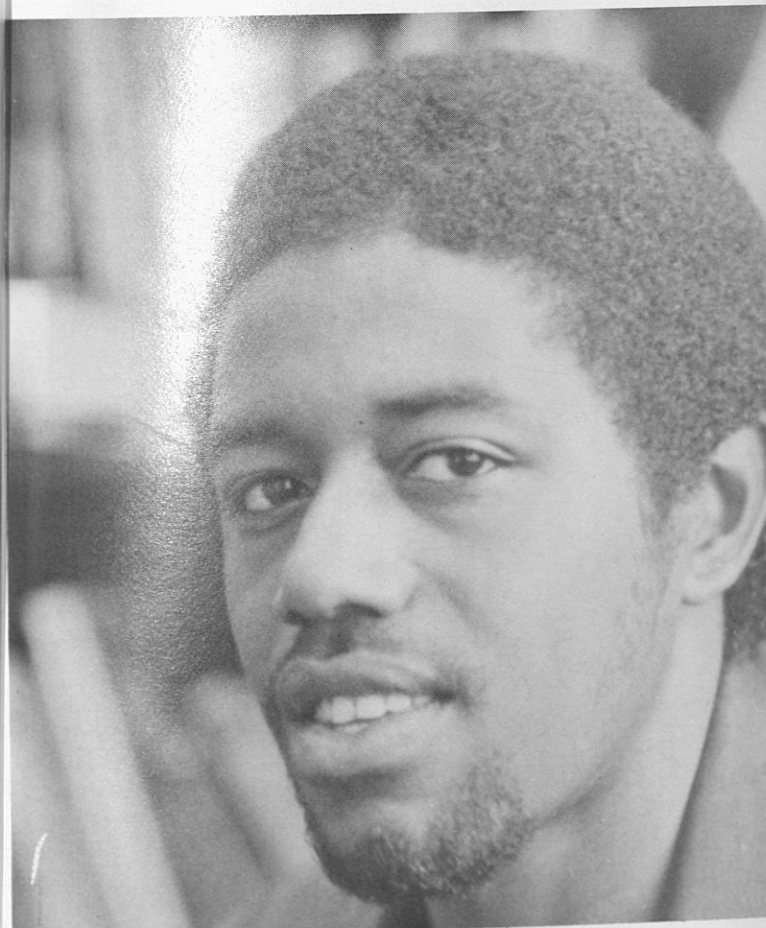

Byron Edwards, Philosophy Major

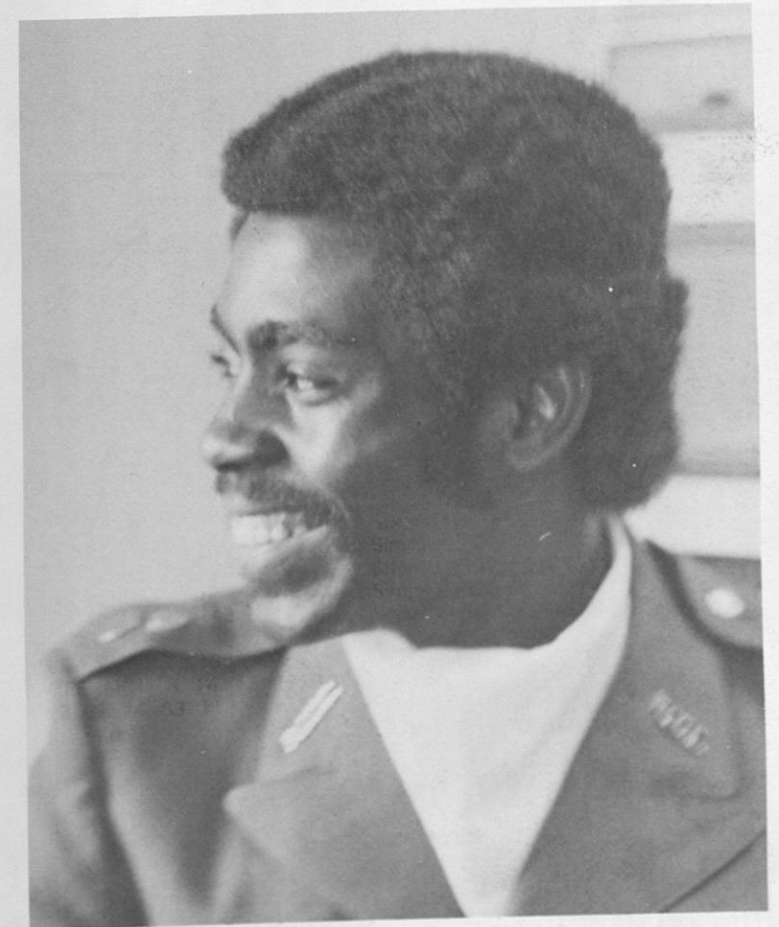

Bennie Seawright, Work Study



# READING CLINIC

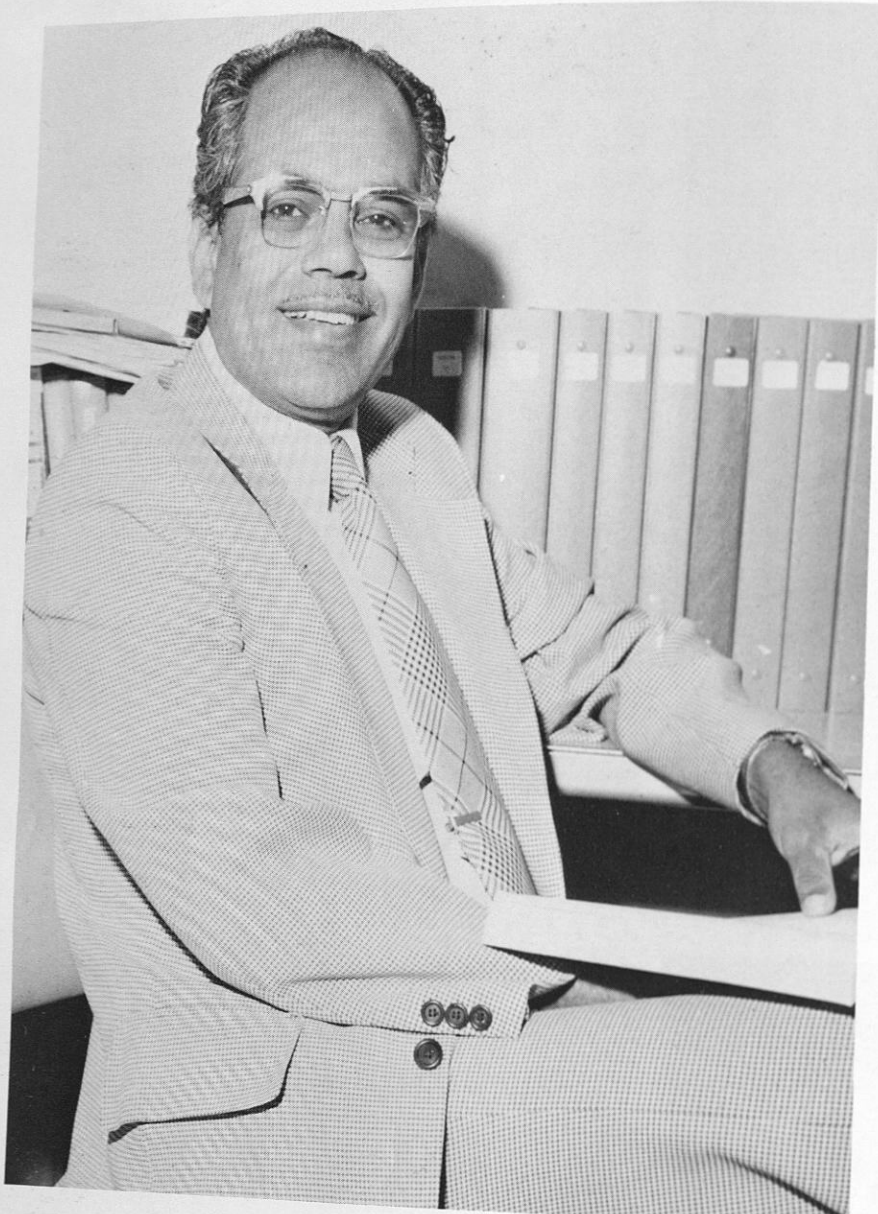

Dr. A.M.S. Rao, Director

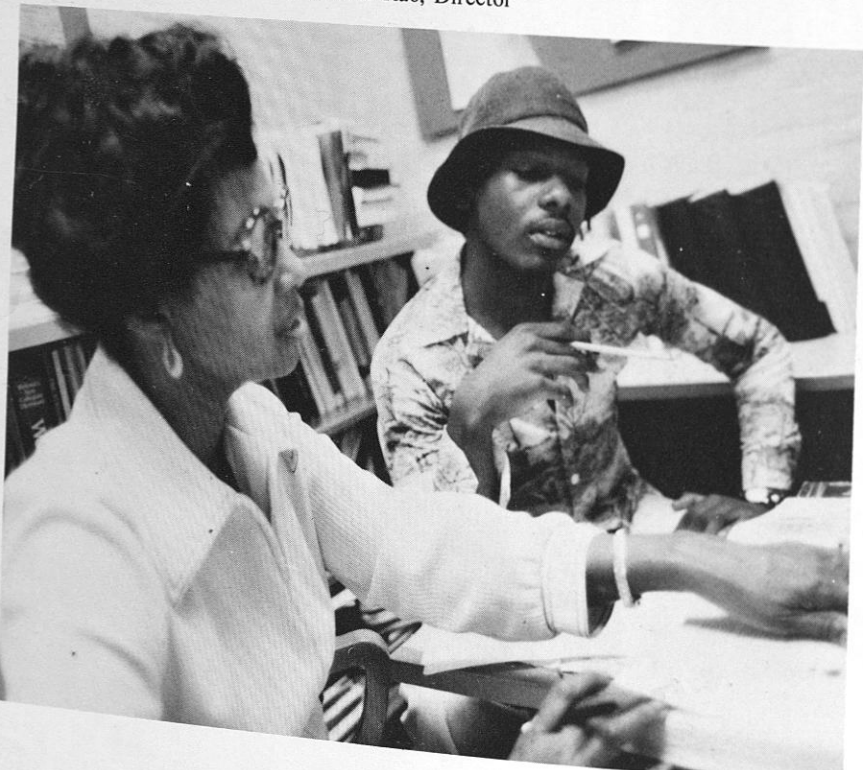

The Reading Clinic is one of several units of the College of Arts & Sciences and serves as a laboratory to the Graduate Reading Program in the School of Education. Presently the instructional staff includes a professional educational psychologist as director, two full-time instructors and one graduate assistant.

The primary service function consists of a semester-long, one-credit course designed for students having difficulties in reading and learning skills necessary for a successful college level performance. These skills are related to communication listening, comprehension, study, note-taking, test-taking, vocabulary development, spelling, and the like.

Each freshman student who does not make the optimal level in the Placement Test is required to enroll in a reading improvement course 101/102 during the first semester of admission to Tuskegee Institute. Those placed in the remedial category and upper class students will profit from a semester study at the Clinic to the extent that they understand improved methods of reading and learning.

All students receive a thorough diagnosis of the reading and learning problems, and individual aid is provided through intensive counseling and instruction. An extensive collection of films, filmstrips, and programmed learning materials are maintained. A complete learning center including a 48-position reading laboratory is used during the instructional stage.

The Reading Clinic serves as a training ground for graduate students in Reading and offers them laboratory facilities and opportunities for supervised practical experience in psychological analysis and treatment of reading deficiencies.

LEFT: Mrs. Bernita C. Hamilton giving individual instruction  
BELOW: Mr. Frank Willis, Graduate Assistant



Mrs. Geeter giving instruction in the Reading Lab



Miss Melody Boykin  
Secretary



Mrs. Elizabeth E. Geeter  
Instructor



Mrs. Virda K. Lester  
Instructor



Mrs. Ethel P. Cyrus  
Instructor

READING  
IS  
FUNDAMENTAL



# COOP- ERATIVE EXTENSION SERVICE

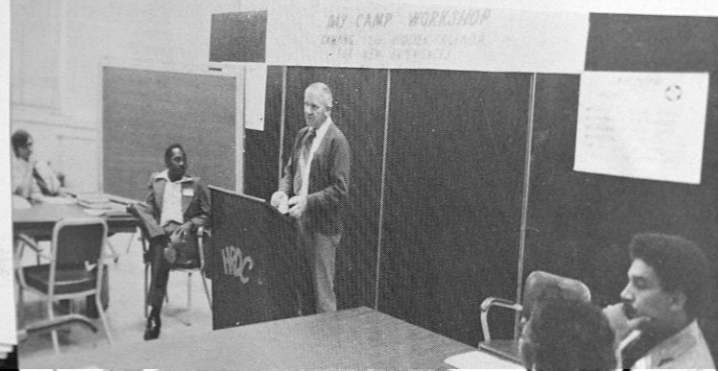
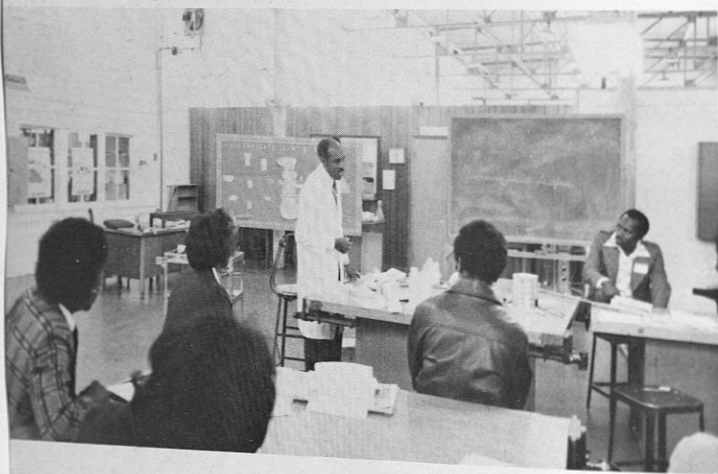
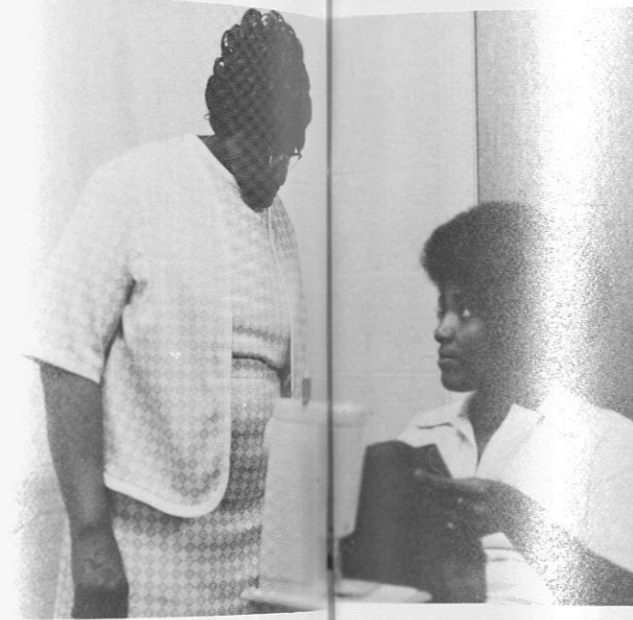



## COOPERATIVE EXTENSION SERVICE STAFF

1. Virginia Reid
2. P.W. Brown
3. Evelyn F. Crayton
4. Bernice Wilson
5. Dorothy P. Riggins
6. Douglas L. Canthers
7. Alzie Key, Jr.
8. Claude McGowan
9. Ernestine Johnson
10. Lena Anderson
11. Sharon Loper

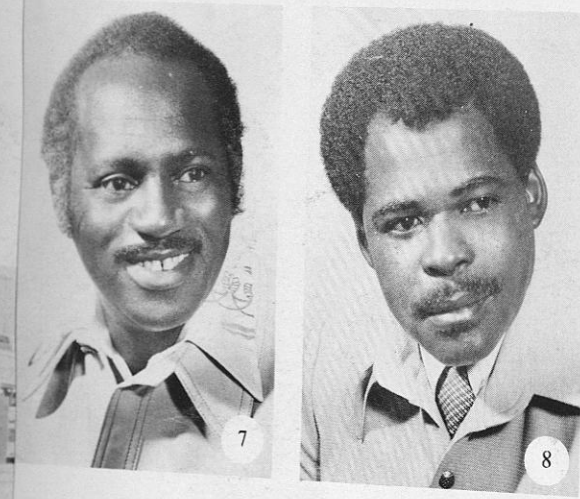
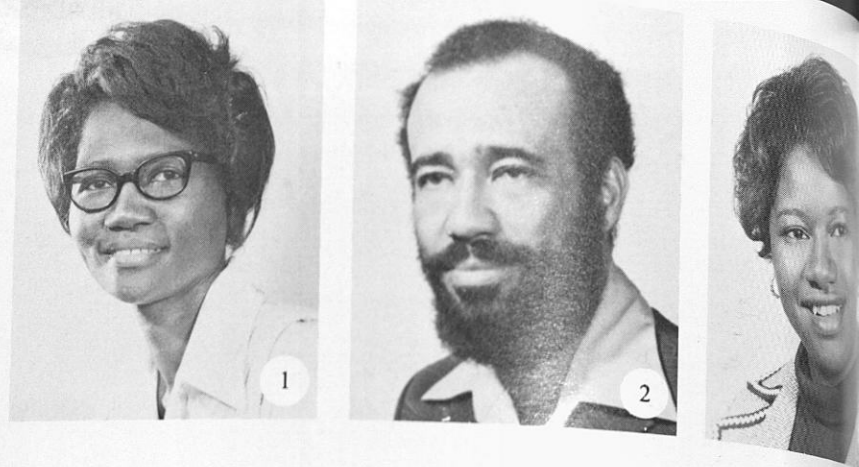

## GREENE COUNTY 1890 EXTENSION STAFF

L. to R.: John Chambers, Annie M. Cowan,  
Geraldine Walton and William Eubanks



## DEPARTMENT OF ARCHITECTURE

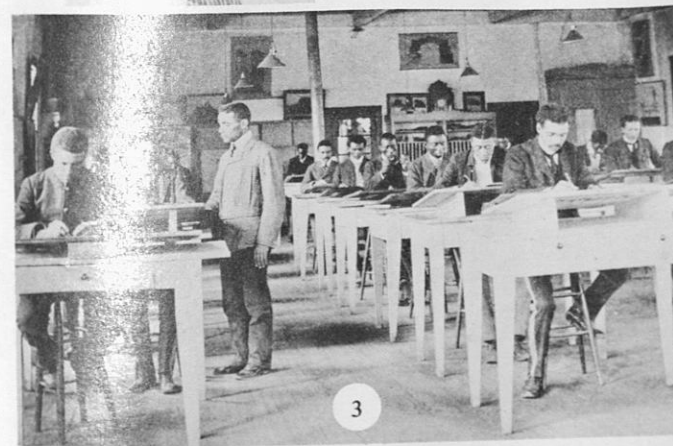
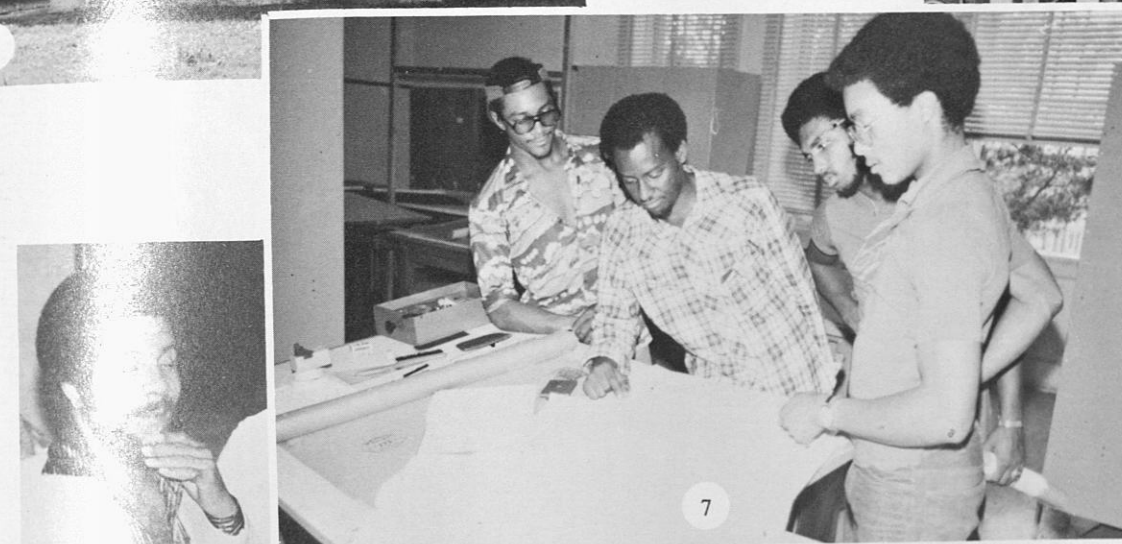
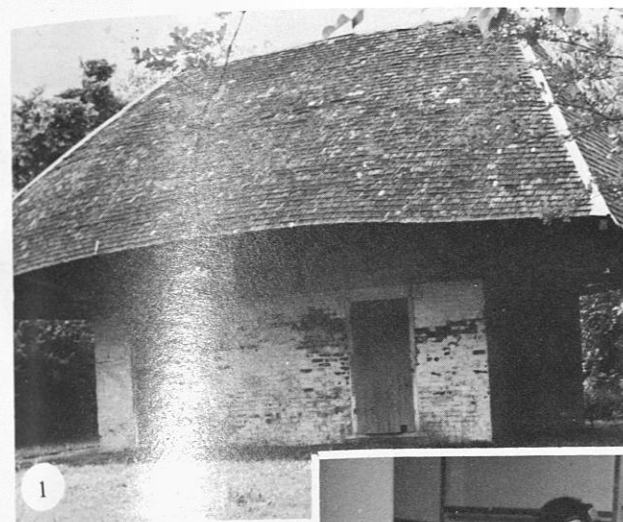

1. "African House" — Built by Black slaves for Madam Marie Therese, a free Black woman in the early 19th century.
2. Richard Dozier
3. Tuskegee drafting class — Circa — 1900.
4. John Anderson Lankford, (1876-1946) Architect 1896 Tuskegee graduate.
5. R.R. Taylor — Head Mechanical Industries 1892-1940; Designer of Butler Hall, Thompkins Hall, and "Oaks".
6. Negro Building — Jamestown Exposition (1907) Designed by William S. Pittman, 1900 Tuskegee graduate.
7. Architects of Tomorrow.

### FACULTY

Ed Pryce  
Major Holland  
Stanley Gettle  
R. Sehgal  
William Hooper  
Jim Gadra



# SUNDAY SCHOOL AND CHAPLAINS OFFICE

RIGHT: Chaplain Andrew Johnson Secretary Ms. Luan, and student Assistants  
BELOW: Chapel Ushers  
NEXT PAGE: Entire Sunday School

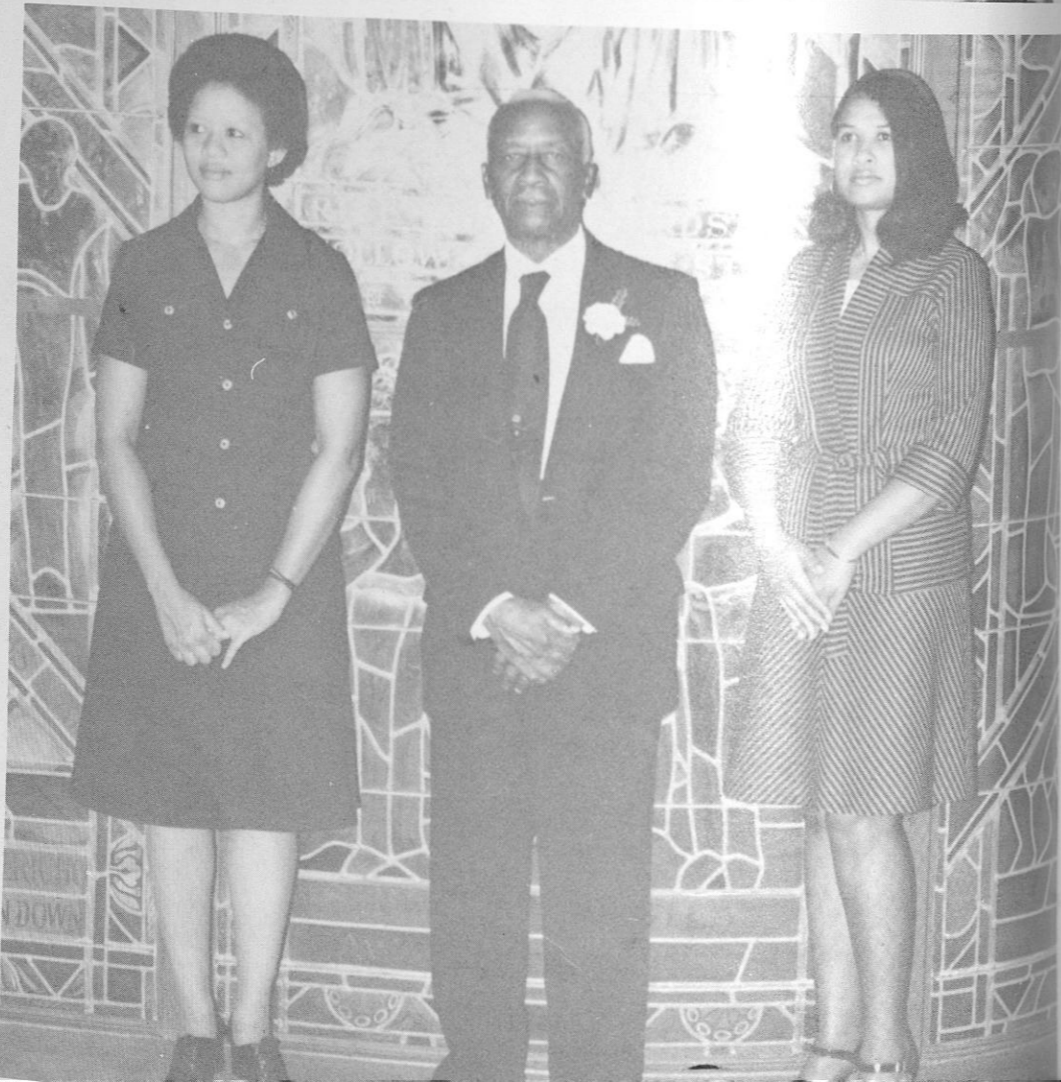



MISS  
SUNDAY  
SCHOOL  
AND  
ATTENDANTS

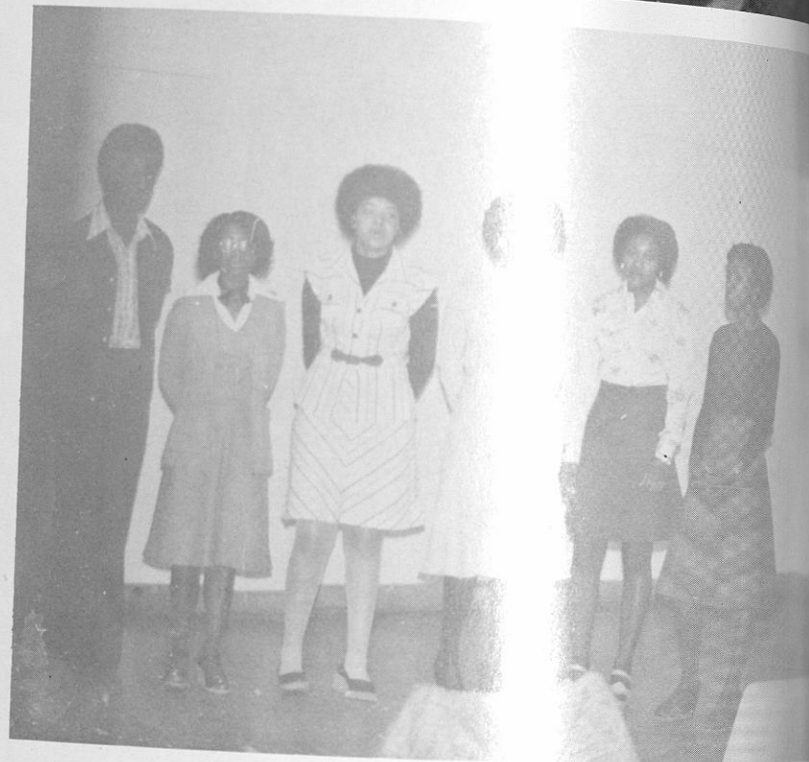
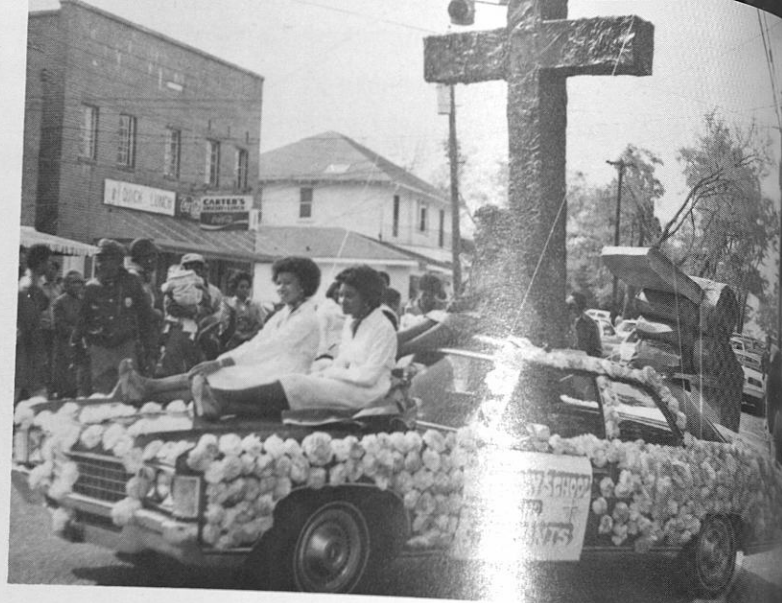

# DEPARTMENT OF CHEMISTRY

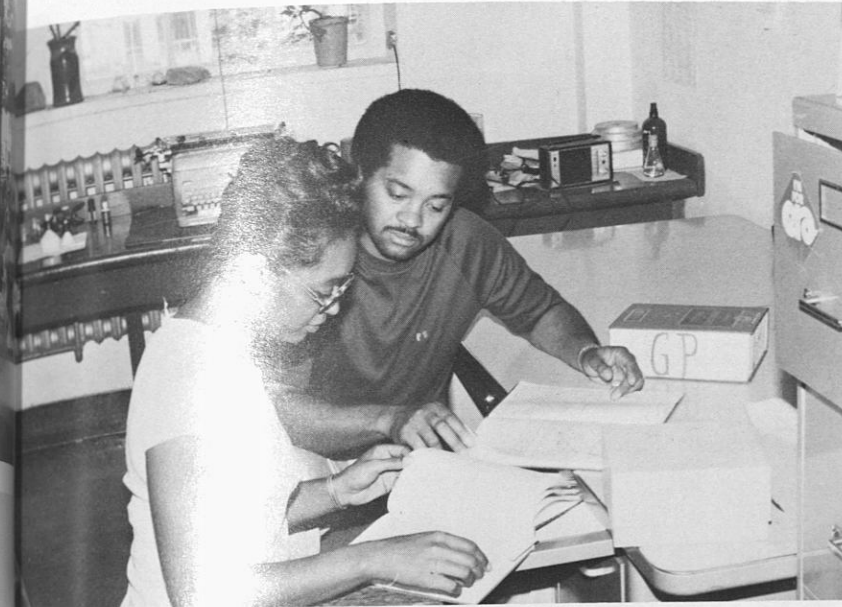

Mr. Gregory Pritchard (general chemist and organic chemist) explains a chemistry problem to one of his students

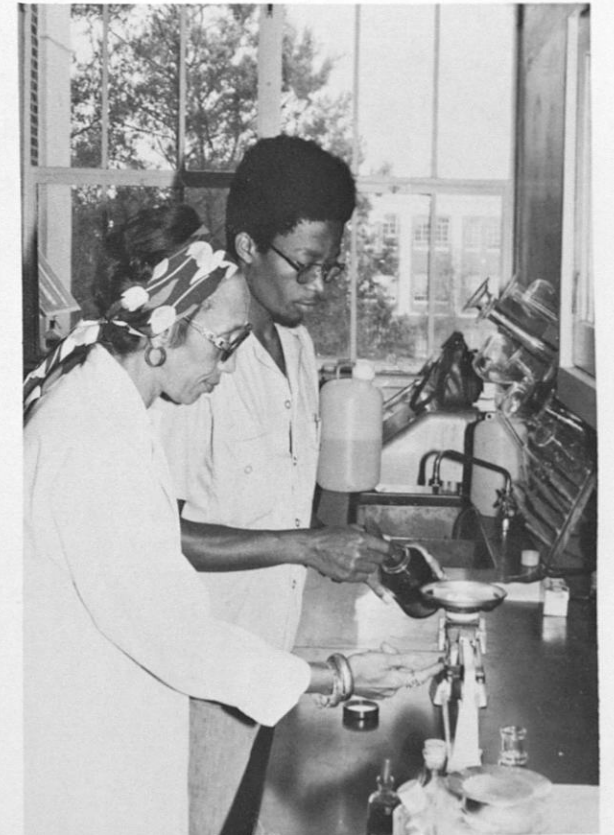

Mrs. Norma S. Gaillard (general chemist and asst. dean of the College of Arts and Sciences) and student checking weight of a sample



Dr. Courtney Smith (analytical chemist) explain to his students the chemistry involved in the formation of a complex



Dr. S. Krishnamurthy (organic chemist) discusses organic chemistry with Mrs. Sunita Roy  
LEFT: Dr. Larry M. Ludwick (inorganic chemist) instructs students in general chemistry laboratory



$E=MC_2$        $E=MC_2$



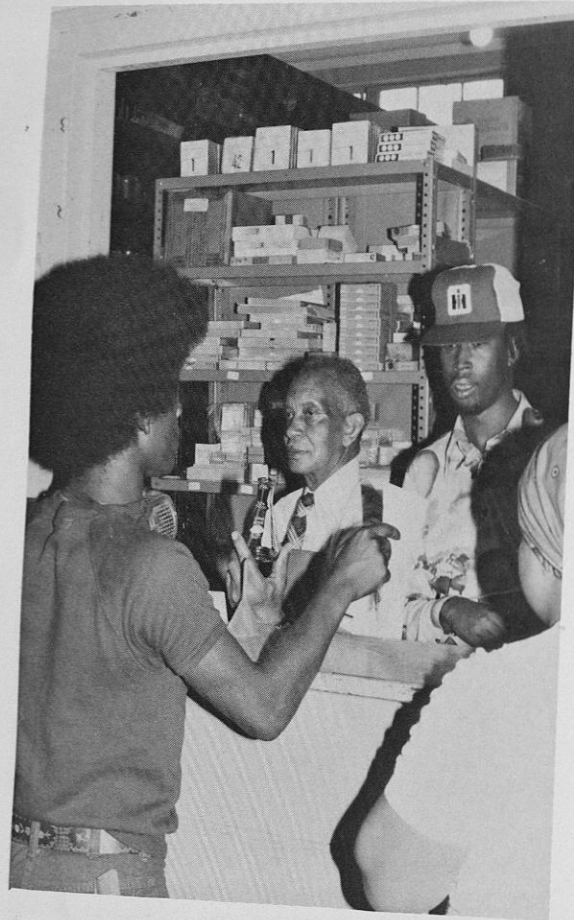

Mr. George T. Harris (chief chemistry stockroom officer) and his assistant Mr. Smith, are busy filling requests for glassware and chemicals

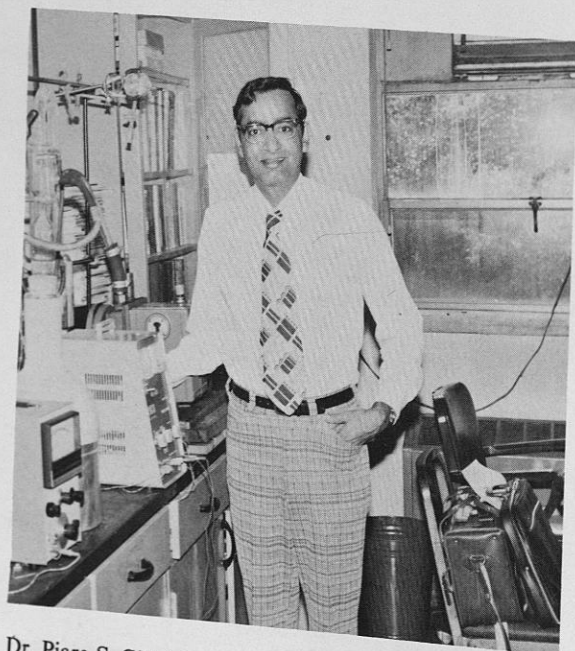

Dr. Piara S. Gill (physical chemist) explains the uses of the equipment in his laboratory  
 RIGHT: Dr. Margaret E. Mayo Tolbert (biochemist) assists a student in a biochemical experiment  
 NOT SHOWN: Dr. Lawrence F. Koons, head of the Department of Chemistry; Mrs. Helen Campbell, departmental secretary; Mr. Dalai, departmental technician

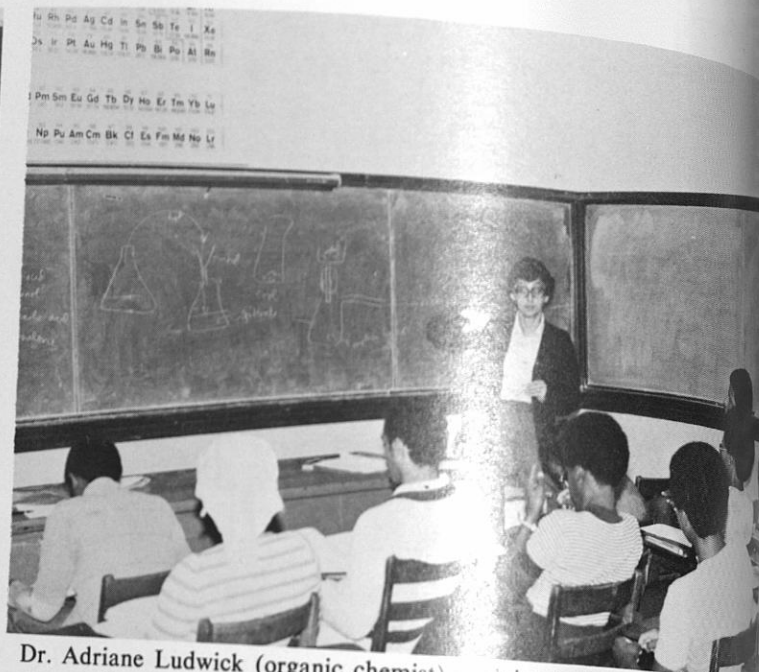

Dr. Adriane Ludwick (organic chemist) explains to her students the technique of recrystallization

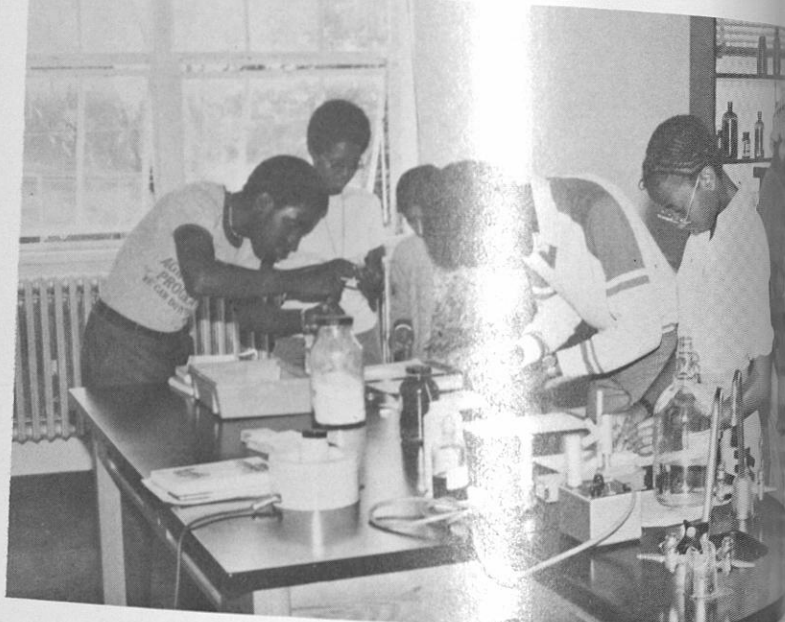

Students in the organic chemistry laboratory

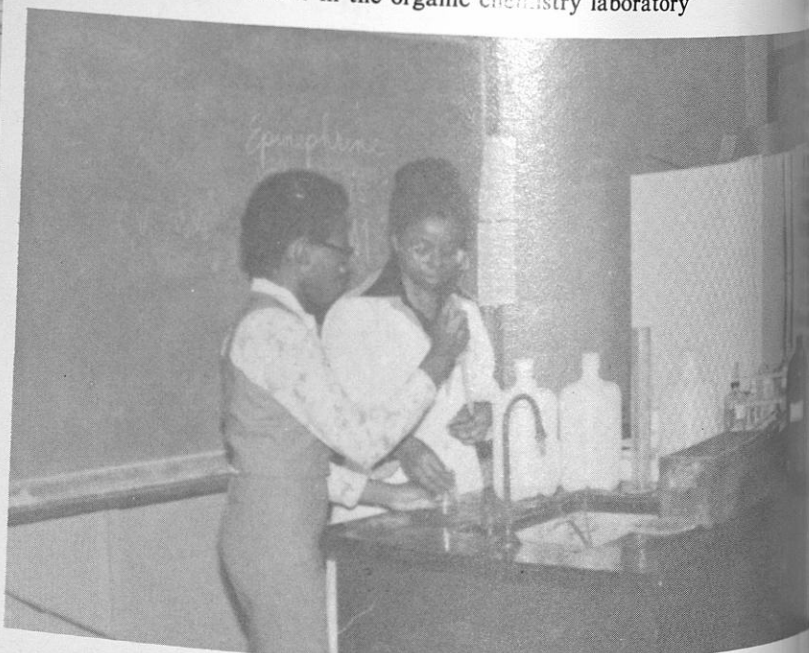

# SCHOOL OF NURSING

TOP: Dean Sams presents award to Miss Hope, Brenda Stokes and runner-up Deborah Christian



MIDDLE: Miss Nursing Education, Veronica Parham with attendants Gail Jones and Herneha Williams

BOTTOM: The School of Nursing faculty at the Spring Curriculum Conference





1. Student studies in the Learning Resources Laboratory
2. Student nurses give courtesy blood pressure checks on Parent's Day
3. Activity at the Health Fair co-sponsored with the City Action Program
4. Student feeds infant at the John Andrew Hospital nursery
5. Nursing students study in the Learning Resources Lab
7. Activities at the Health Fair co-sponsored with the City Action Program (Honorable Johnny Ford center)

NEXT PAGE:

1. Students prepare to perform dressing change
2. Students prepare to examine a patient under the careful supervision of faculty
3. Head nurse explains procedures for dispensing medications
4. Student nurse discusses preparation of sterile equipment



4



1

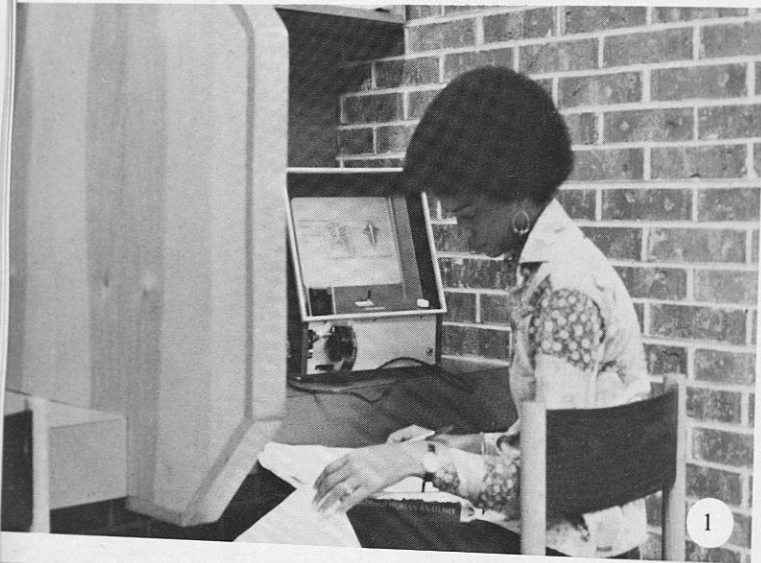

1

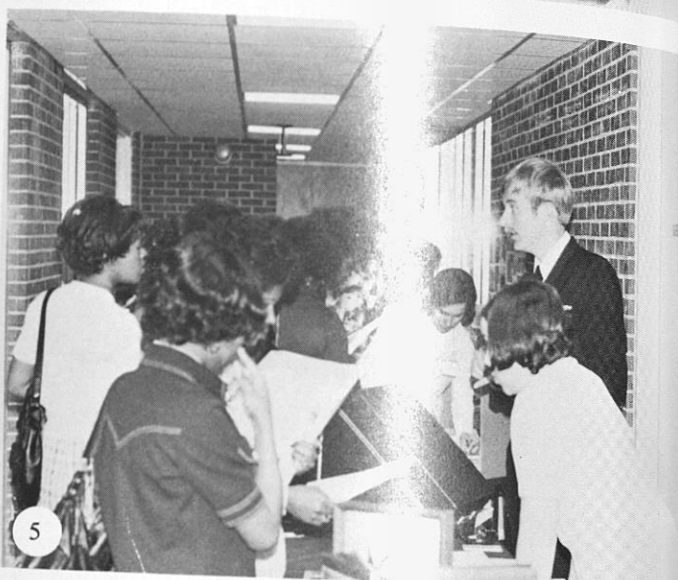

5

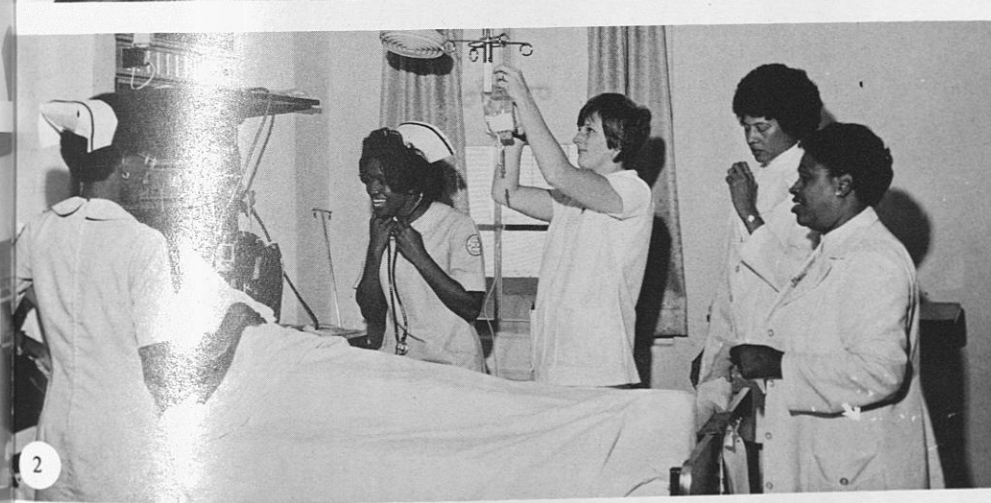

2

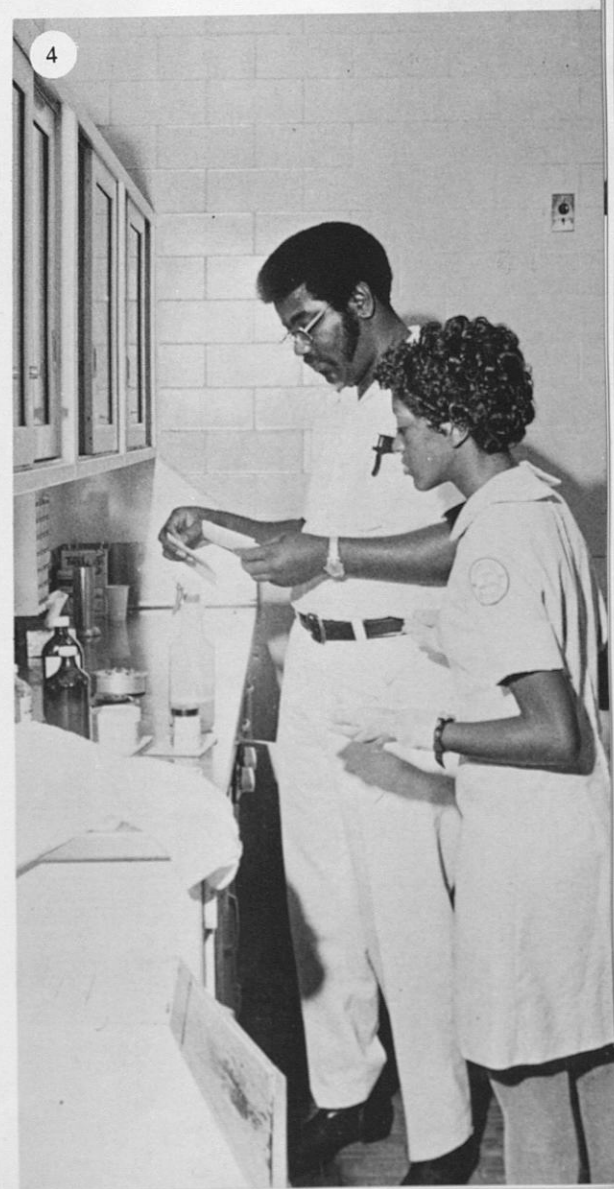

4



3



2

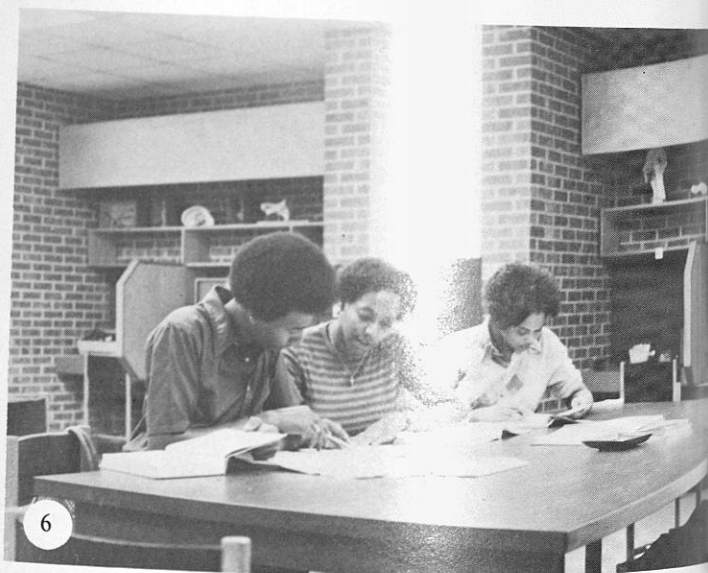

6



3



7



# DIVISION OF SOCIAL SCIENCE

THIS PAGE:

1. Dr. G.T. Dowdy, chairman of the Division of Social Sciences, entering the division's conference room to convene a conference
2. L. to R. around the table: Dean Carter, Dr. Dowdy, Melvin Bazemore\*, Mrs. Gwen Rigby Williams (Internee Assistant) Freeman King\*, Wayne Brown\*, Carol Widemon\*, George Austin (Sec/Treasurer County Commission), Otis Pinkard (County Commission), W.D. Johnson (former County Comm.). Haygood, James M. Hopkins, II, Sabrina Whitehead\*.\*Internees

PAGE 201;

TOP: Another scene from the seminar in public administration together with the internees sponsored by Exxon. Chief Coordinator, Dr. G.T. Dowdy outlining procedural matters.

BOTTOM: Second from left depicts Mrs. Gwen Rigby Williams addressing the conference group

PAGE 202: From Economics: Dr. G.T. Dowdy discussing the advantages of the Federal Savings & Loan Assn., concerning Home Mortgage Loans to a class in Consumer Economics, in an effort to continuously upgrade the effectiveness of this course

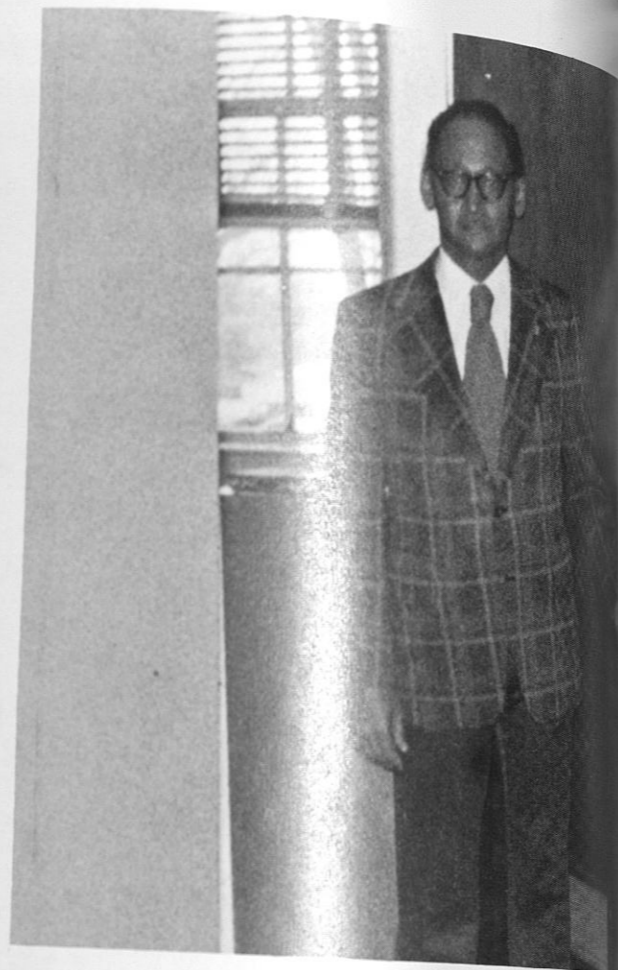



## DIVISION OF BEHAVIORAL SCIENCE RESEARCH

The Division of Behavioral Science Research is a research unit within the Carver Research Foundation. It subscribes to the general mission of the Foundation, that is, research administration, coordination, and facilitation.

The Division accepts as its general mission to provide continuity to Tuskegee Institute's early involvement in objectively assessing issues and problems facing disadvantaged groups, particularly in the southeastern region of the country; to provide research training opportunities for Tuskegee Institute students; to stimulate research activities among faculty members; and to coordinate research between Tuskegee Institute and other institutions.

The Division continues to focus attention on the alleviation of social problems, through research, in an effort to reverse the status of disadvantaged: in race, in religion, and in occupations and means of livelihood.

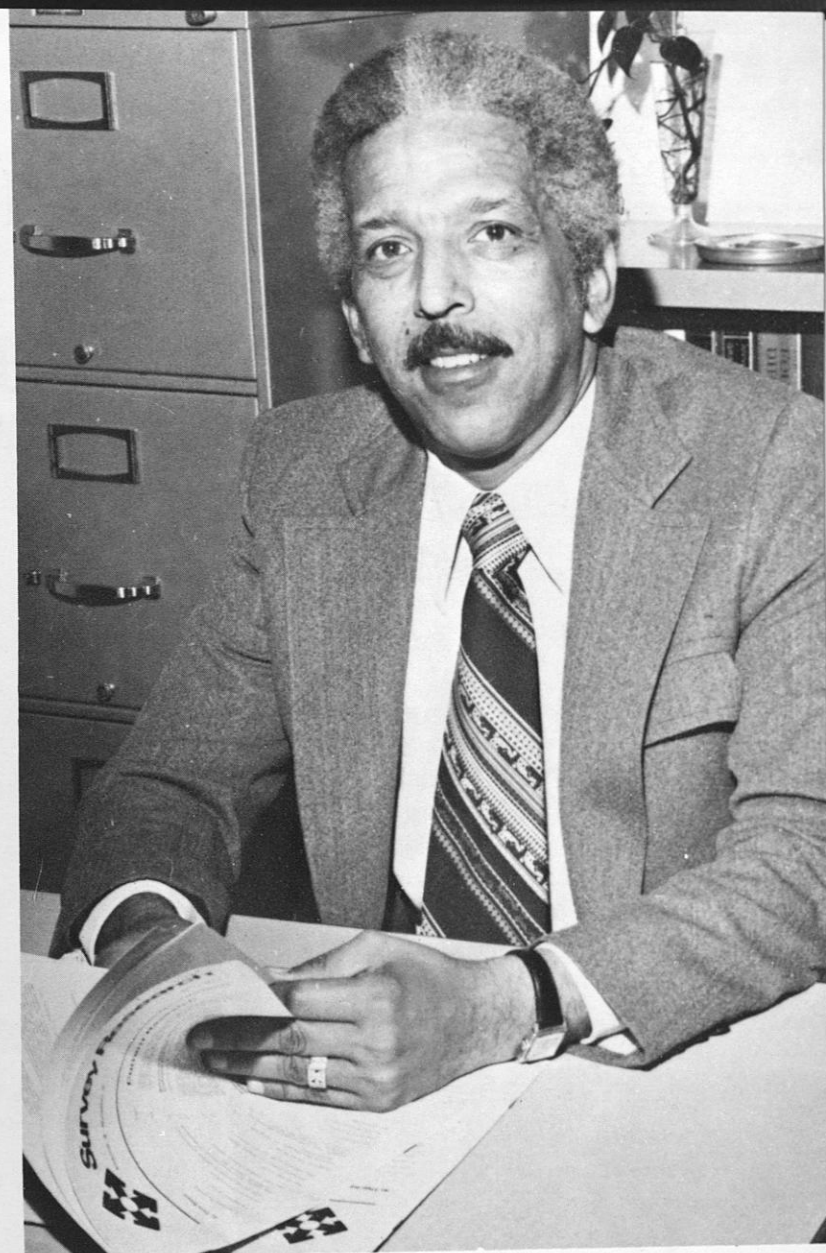

Dr. Paul L. Wall  
Director



Mrs. Celia H. Jefferson  
Administrative Secretary



Mrs. Abenaa Ghartey-Tagoe  
Research Associate





Mrs. Norma Harvey  
Research Assistant



Mrs. Lykke Hooper  
Research Technician



Mr. Aaron Washington  
Research Assistant



Carol Stephens  
Student Assistant

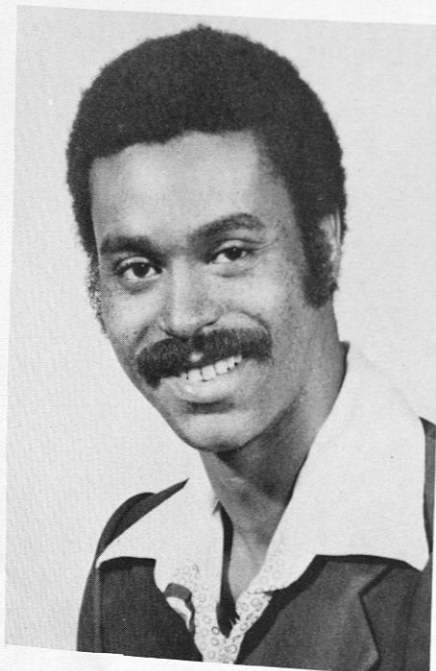

Charles Anfield  
Student Assistant

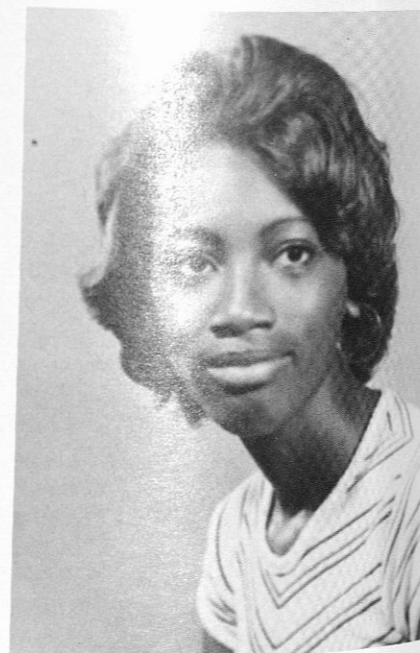

Lizzie M. Dixon  
Student Assistant

# CENTER FOR RURAL DEVELOPMENT DIVISION OF BEHAVIORAL SCIENCE RESEARCH

The Center for Rural Development, a project administered by the Division of Behavioral Science Research, engages in research and other programs geared toward improving the quality of living in rural America. The Center works closely with other academic units on campus which address themselves to specific problems related to rural communities. Information management, workshops and conferences are seen as key elements in gaining support for rural development.

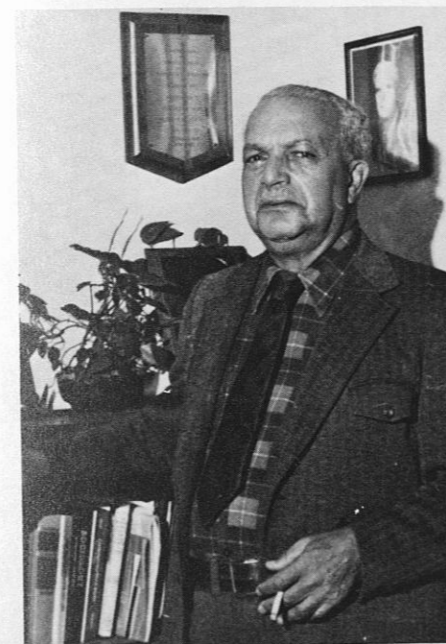

Dr. Lewis W. Jones  
Director

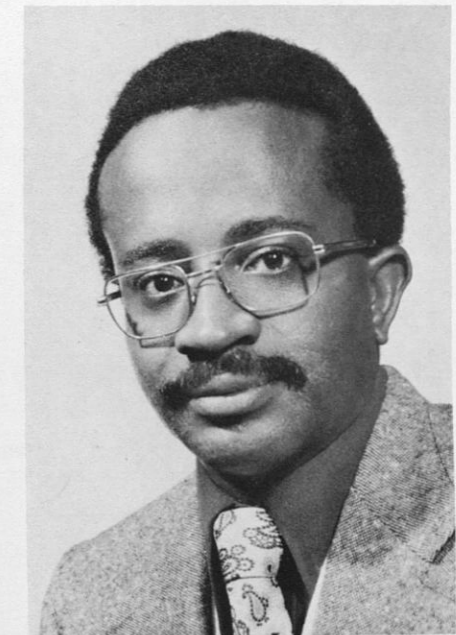

Dr. Handy Williamson, Jr.  
Assistant Director



Ms. Christine Buchanan  
Staff Secretary



Mr. Noel Thompson  
Research Assistant



# STUDENT LIFE AND DEVELOPMENT COLLEGE UNION



Mrs. Bettye Whitehead  
Program Advisor College Union



Mrs. Ethel Lark  
Program Advisor College Union



Ms. Wanda Carter  
Student Assistant College Union



Ms. Wanderlyn Glover  
Student Assistant College Union



Mr. Clavin Winbush  
Associate Dean  
Student Life and Development



Ms. Virginia Slocum  
Secretary College Union

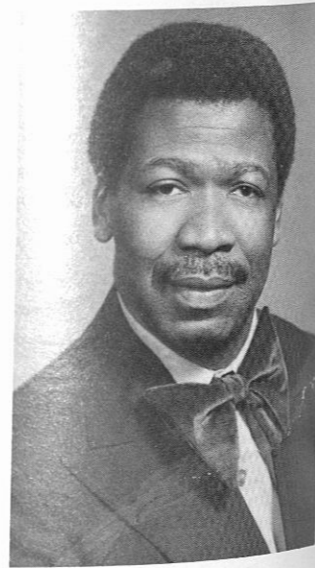

Mr. William Reynolds  
Assistant Director College Union

# COOPERATIVE EDUCATION AND PLACEMENT SERVICES

The Career Planning Center

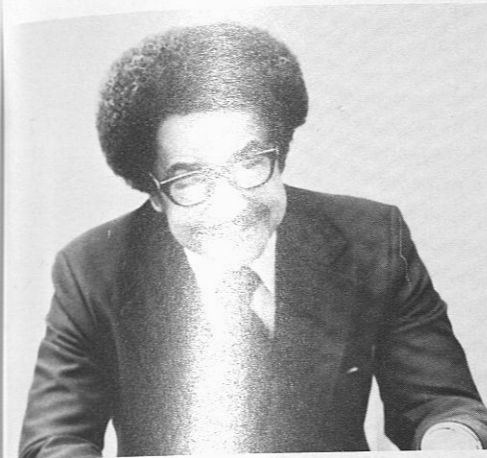

Mr. John P. Krusez, Associate Director



Mrs. Ann R. Ware, Coordinator &  
Placement Counselor



Ms. Chiquita V. Lee, Coordinator & Career  
Counselor

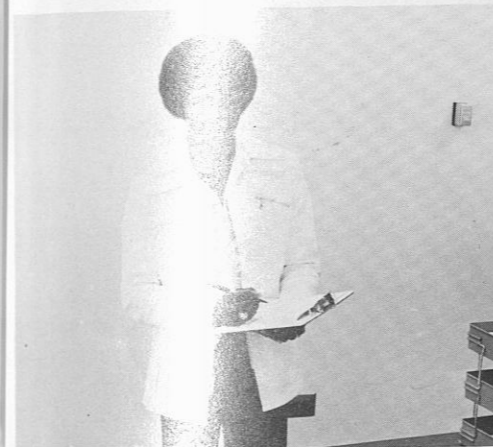

Joe L. Davis, Jr., Student Assistant



Patsy G. Adams, Clerk-Typist



Arnetta Haywood, Clerk-Typist



Dr. James N. Harris, Director



Gregory L. Crocker, Graduate  
Assistant



Mrs. Clyde A. Eaves,  
Secretary



Beverly Green, Clerk-Typist



# STUDENT GOVERNMENT ASSOCIATION

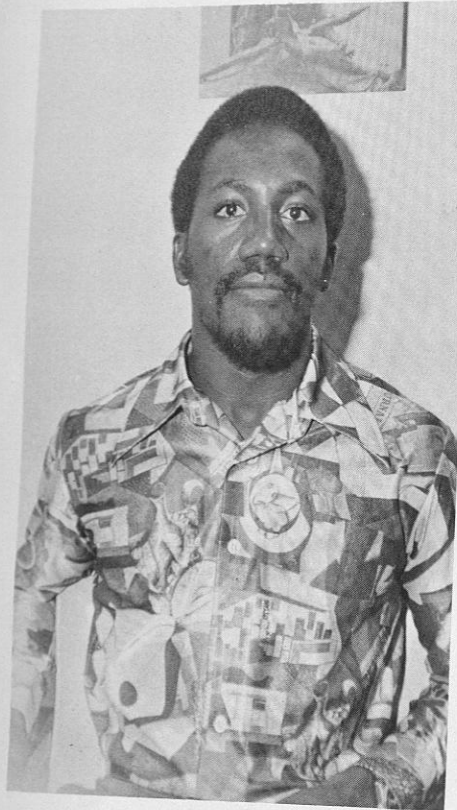

Charles D. Howell, President

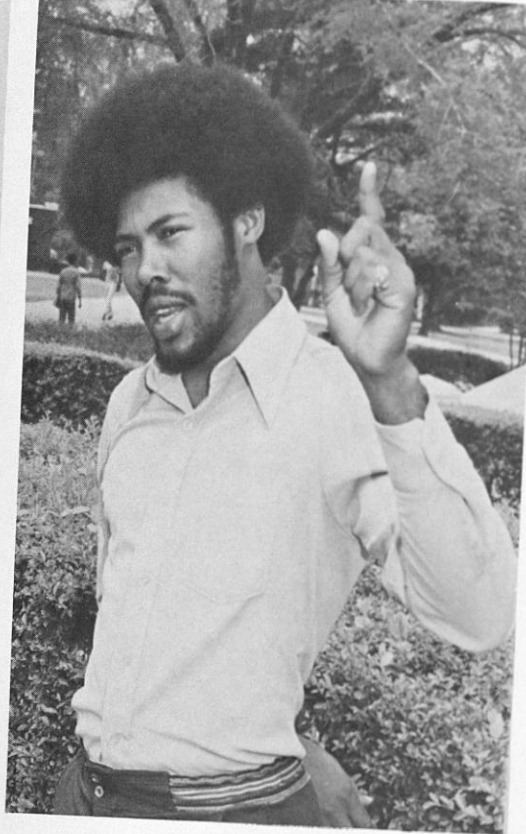

Moses Dailey, Student Coordinator

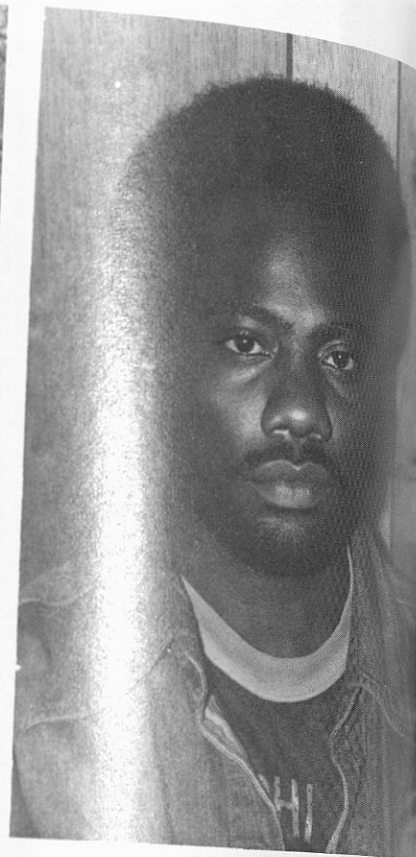

David Wilson, Director of HEW

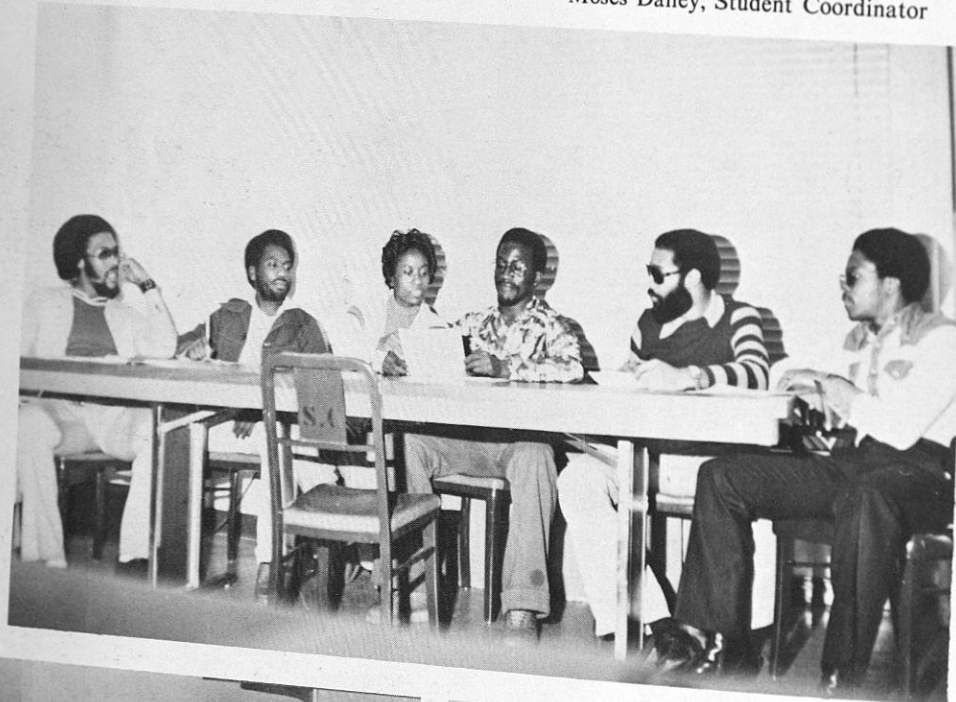

"We, the students of Tuskegee Institute, endeavoring to provide a more effective student government to regulate student affairs; to create a true academic and intellectual atmosphere in this Institution to promote harmonious relations among students, faculty, administrators and staff to be instrumental in the creation of an ESPRIT DE CORPS within the Tuskegee community to advance the general welfare of the student body..."

**NOT PICTURED:**  
 Janice Spears, Vice President  
 Kerry Meadows, Business Manager  
 Abdul N. As-samaad, Student Defender  
 Clinton Huguley, Director of Research  
 Jennifer Corbitt, Secretary  
**BELOW:** Ronnie Owens — Dir. of Internal Affairs

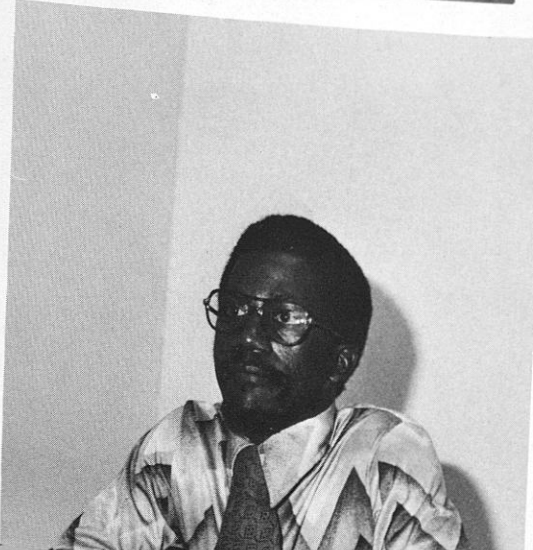
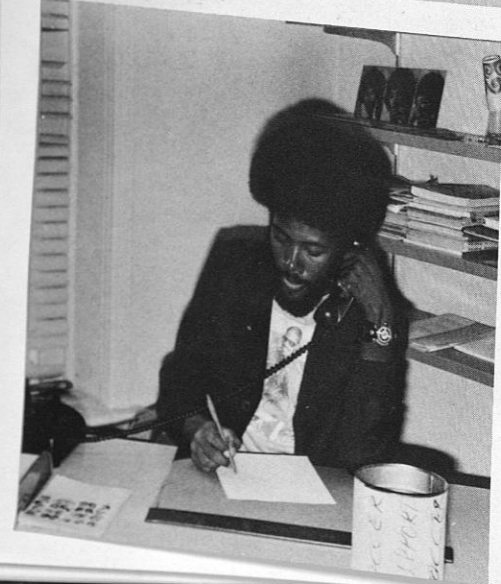

1

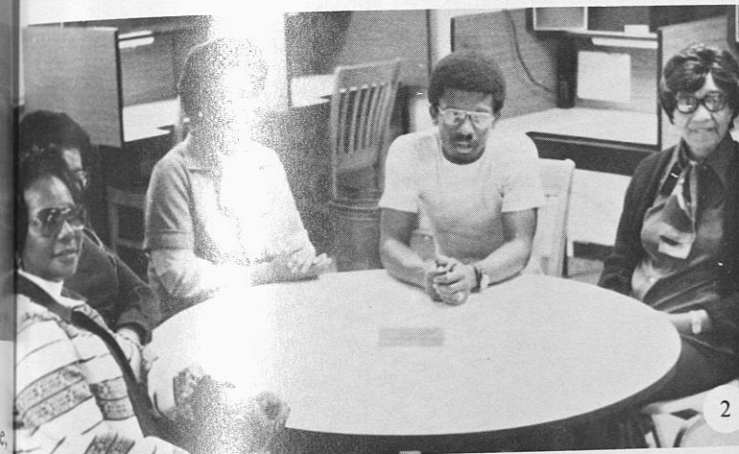

2



3



4

## RESIDENCE LIFE AND DEVELOPMENT

1. Ms. Sara Stringer, Mr. Willie Robinson, Mr. Ashby Cowart, Mr. Reginald Grady and Mr. Peter Spears
2. Mrs. Mary Crenshaw, Mrs. Irma Booth, Mrs. Bertha Kennedy, Mr. Arnold Houston and Mrs. Gladys Patterson
3. Miss Gwendolyn Frazier, Mr. Mason McDade, Mrs. Katrina Davenport and Mr. Ruby Cox
4. PROGRAMMING OFFICE  
 Miss Karan Ambeau, Student Assistant; Mrs. Dorothy Woodson, Director; Mr. Kenneth Clinton, Student Assistant; and Mrs. Debra Taylor, Secretary
5. Mrs. Dorothy Woodson, Director of Programming and Mr. Upshaw Sams, Director of Administration



5





1



4

1. Tennis Class ... Mr. M. Miller, Instructor ... Residence Complex Tennis Courts
2. Typing for Beginners ... Ms. A. Hampton, Instructor Olivia Davidson Hall
3. Beginning Swimming Class ... Mr. E. Small, Instructor Logan Hall
4. Miss Emery Pageant
5. Ceramics and Leather Crafts ... Mr. R. Ellis, Instructor Olivia Davidson Hall
6. Yoga Instructor ... Dr. B. McSwine ... Olivia Davidson Hall
7. Yoga Class ... Olivia Davidson Hall

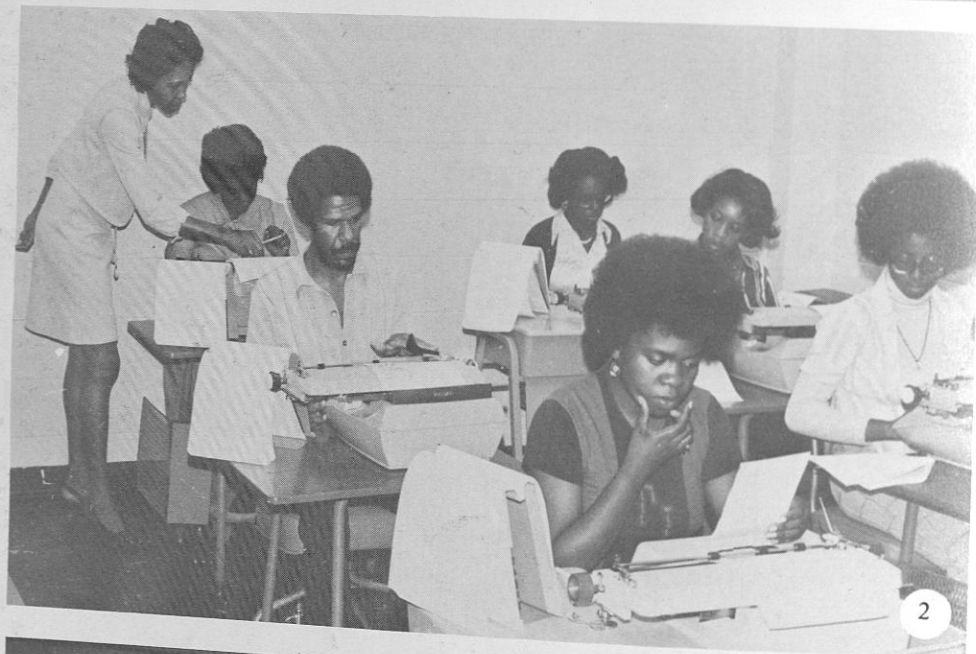

2



5



3

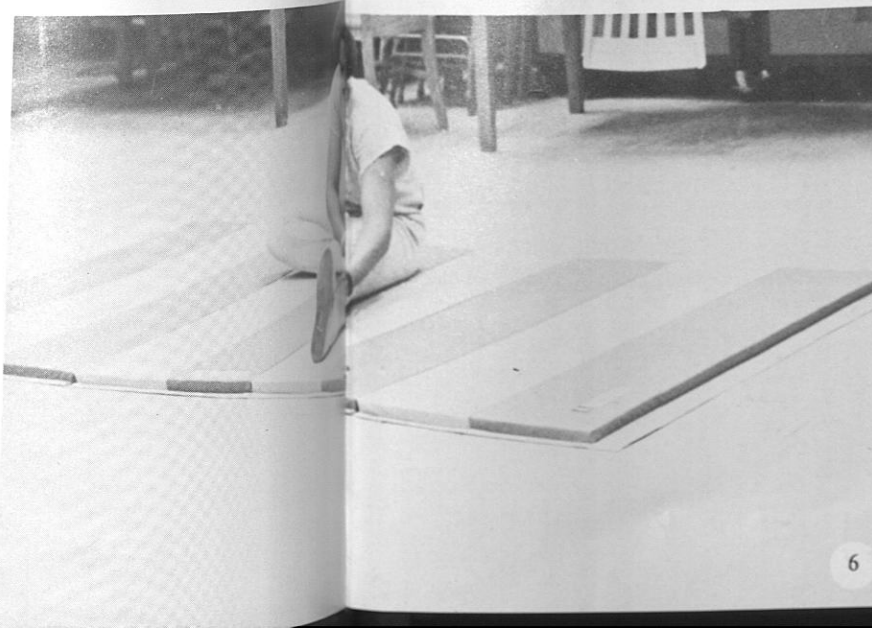

6

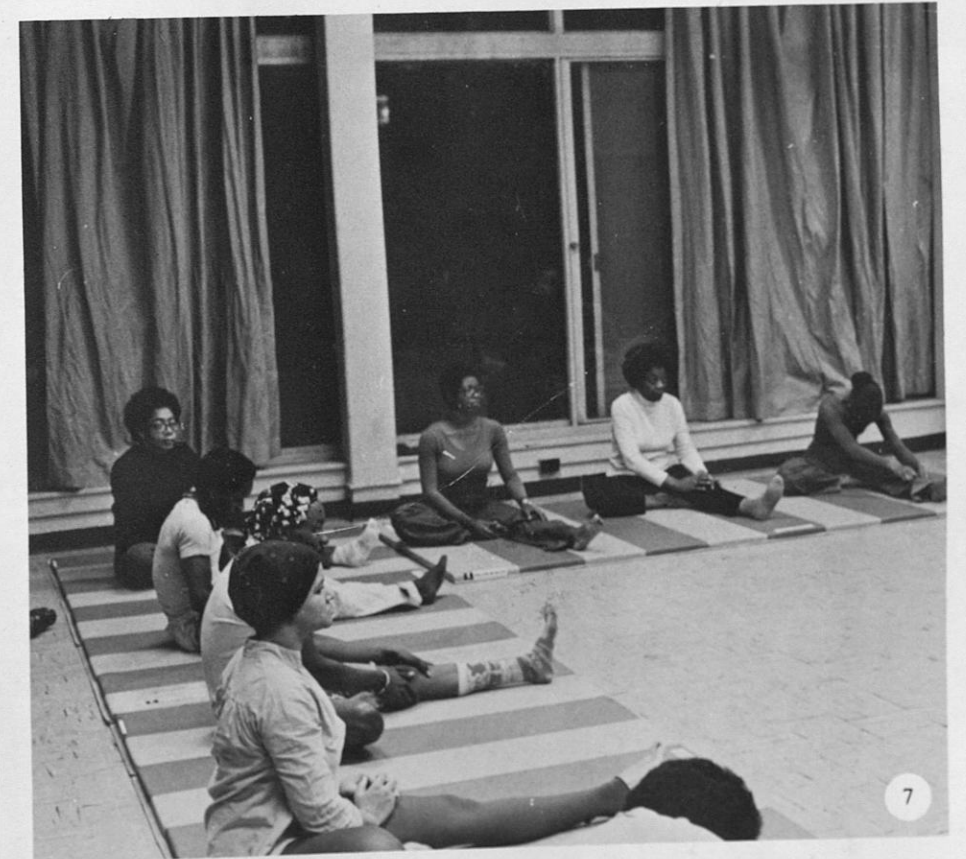

7



TUSKEGEE INSTITUTE CHOIR  
 "GOLDEN VOICES"

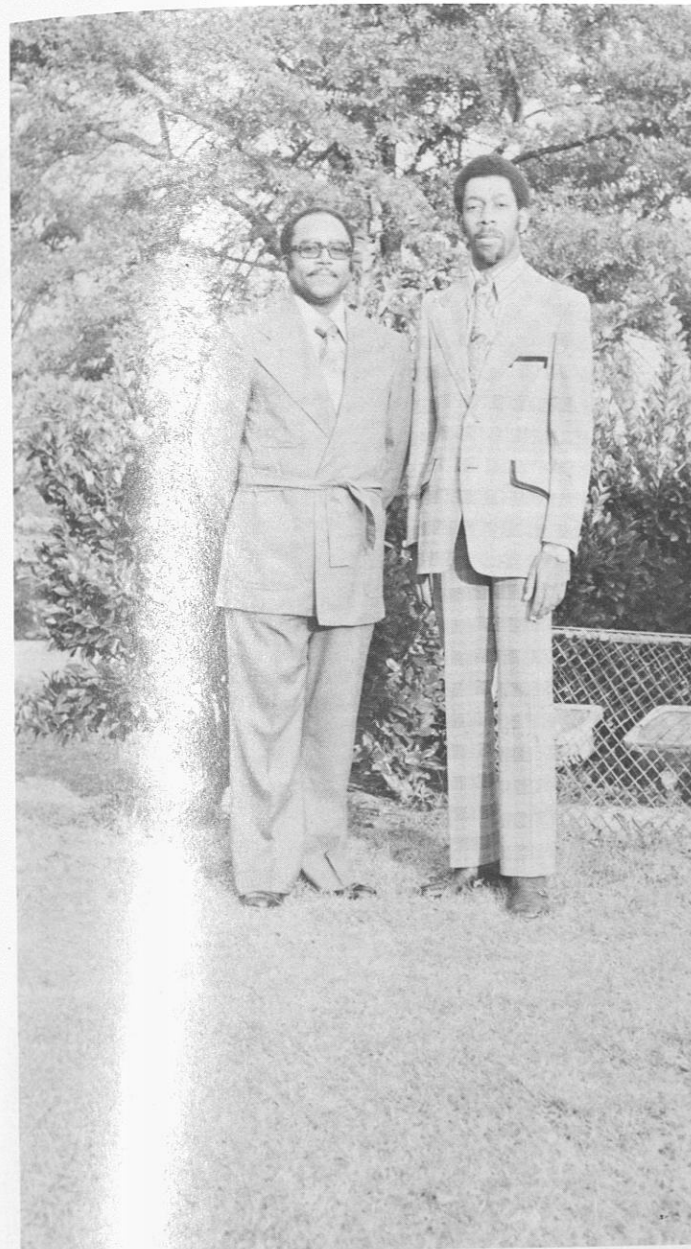
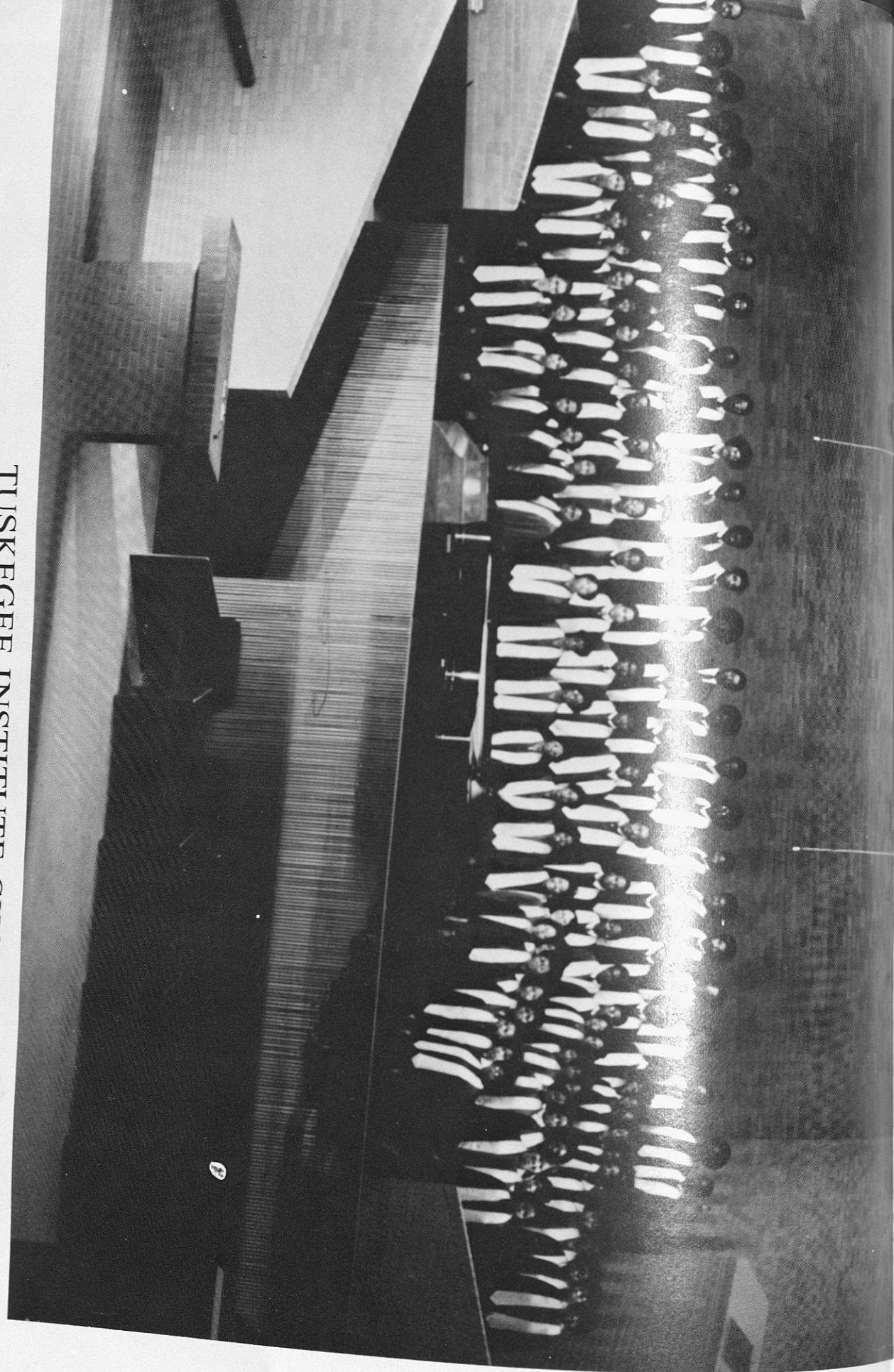

Mr. L'Roy E. Hicks — Director  
 Mr. Ned L. Lewis — Accompanist

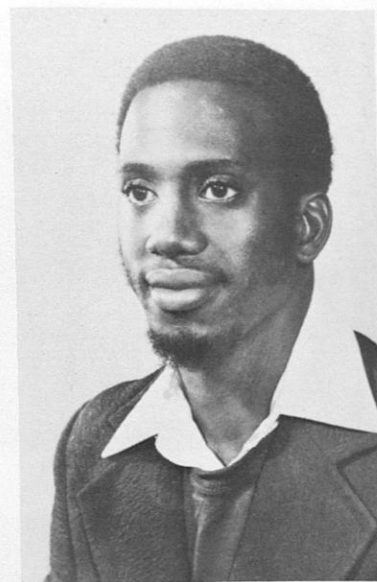

Christopher D. Baker  
 President

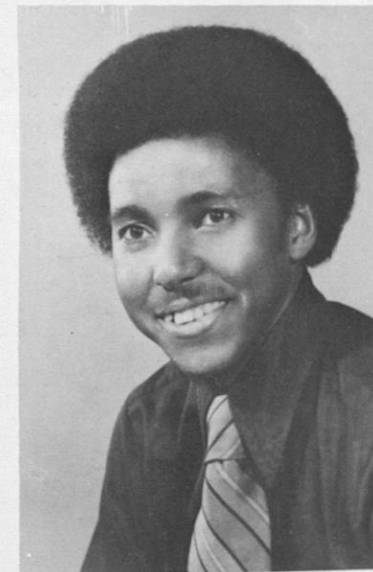

William K. Mackey  
 Vice President



Karen M. Ambeau  
 Secretary



Curtis K. Jones  
 Treasurer

The Tuskegee Institute Choir, under the direction of Mr. L'Roy E. Hicks, has upheld the 'Skegee Spirit in all aspects. Accompanied by Mr. Ned L. Lewis, Mr. Hicks and the choir strive ever upward and onward toward musical expertise. It is through hard work, lots of practice, and indepth dedication that these non-music majors unite to produce a symphonic sound worthy of being called the "Golden Voices".





FIRST SOPRANOS

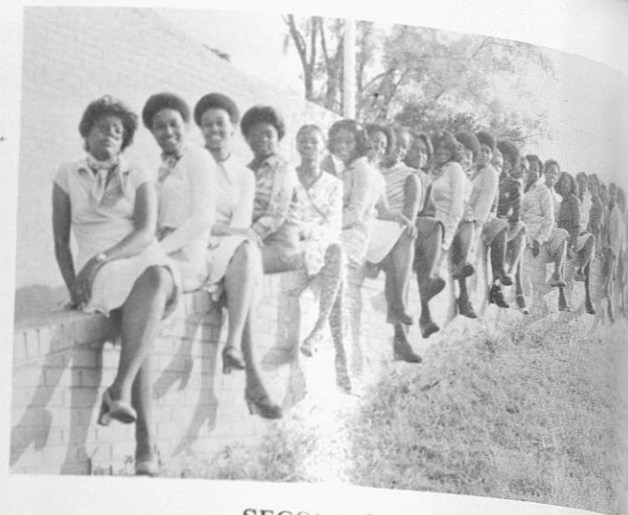

SECOND SOPRANOS



FIRST ALTOS

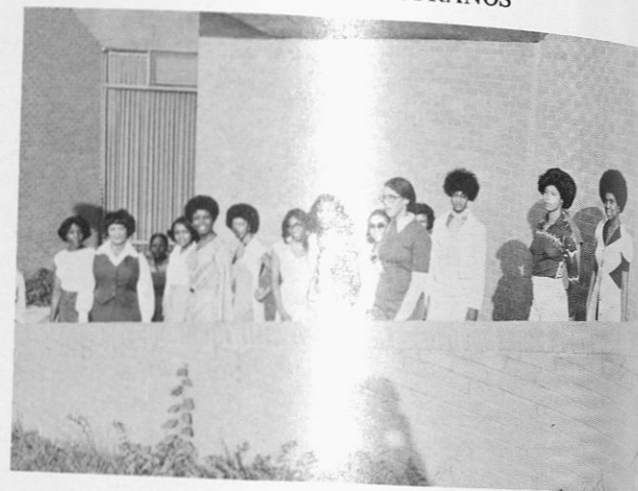

SECOND ALTOS



FIRST TENORS

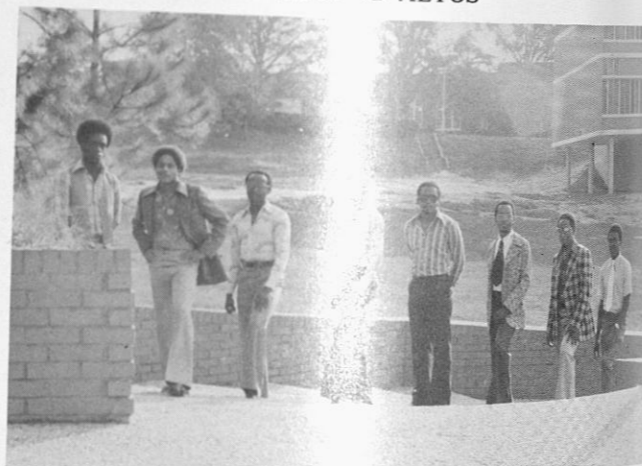

SECOND TENORS

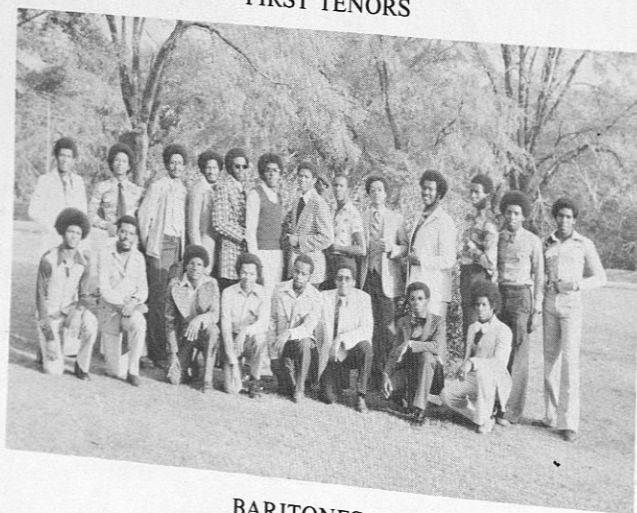

BARITONES



SECOND BASSES



# TOUR '76

Tuskegee's "Golden Voices" was selected by strategic Air Command (SAC) in the spring of 1976 to perform for Air Force bases in the Northern Tier of the United States.







# SCHOOL OF VETERINARY MEDICINE

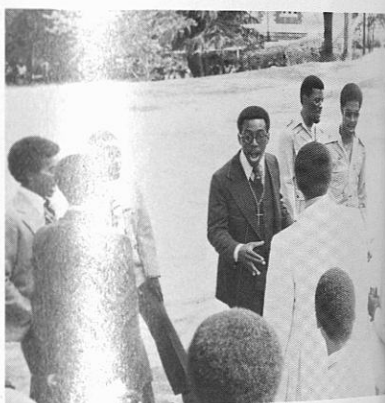
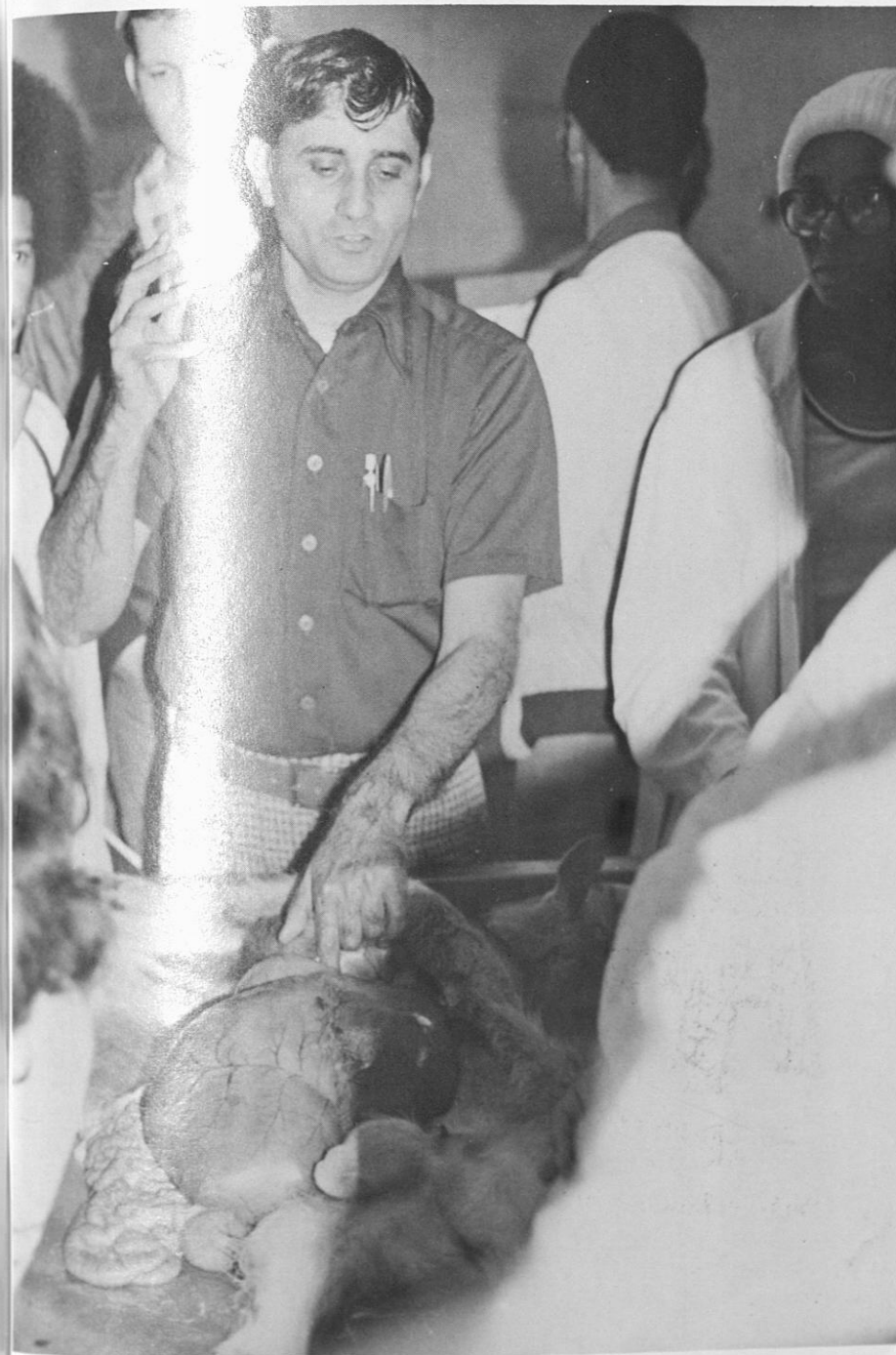



# Veterinarian's Oath

BEING ADMITTED TO THE PROFESSION OF VETERINARY MEDICINE,  
 I SOLEMNLY SWEAR TO USE MY SCIENTIFIC KNOWLEDGE AND SKILLS  
 FOR THE BENEFIT OF SOCIETY THROUGH THE PROTECTION OF  
 ANIMAL HEALTH, THE RELIEF OF ANIMAL SUFFERING, THE CONSER-  
 VATION OF LIVESTOCK RESOURCES, THE PROMOTION OF PUBLIC  
 HEALTH, AND THE ADVANCEMENT OF MEDICAL KNOWLEDGE. I WILL  
 PRACTICE MY PROFESSION CONSCIENTIOUSLY, WITH DIGNITY, AND IN  
 KEEPING WITH THE PRINCIPLES OF VETERINARY MEDICAL ETHICS.  
 I ACCEPT AS A LIFELONG OBLIGATION THE CONTINUAL IMPROVEMENT  
 OF MY PROFESSIONAL KNOWLEDGE AND COMPETENCE.

*Adopted by the American Veterinary Medical Association House of Delegates, July 1969*



REPRODUCED AS A TOKEN OF RESPECT FOR THE VETERINARY MEDICAL PROFESSION BY THE MAKERS OF GAINES DOG FOODS

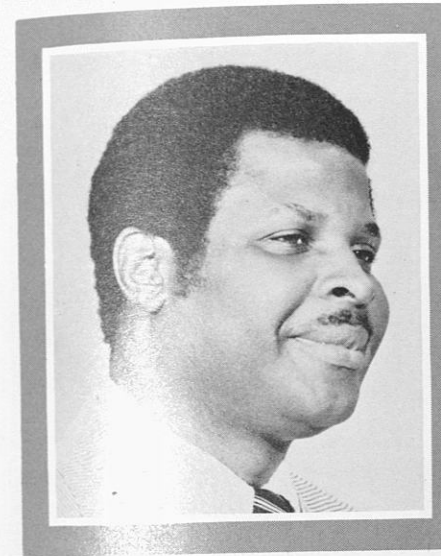

Elmo Wilson Bridgewater

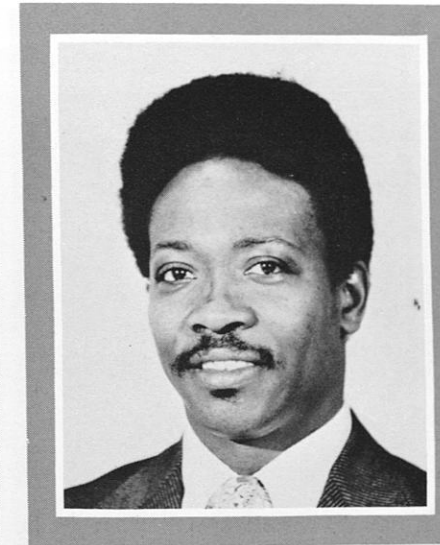

Al Theria Burrs

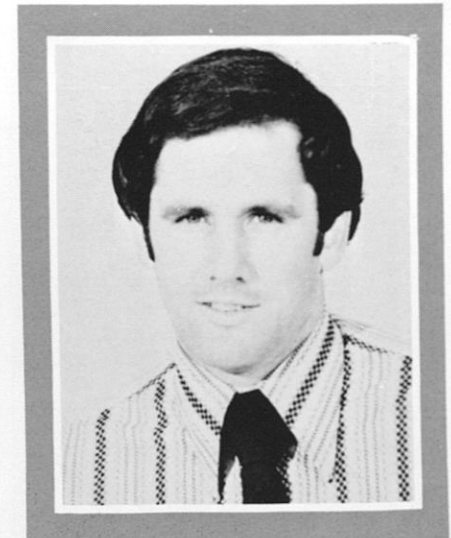

John Anthony Carver

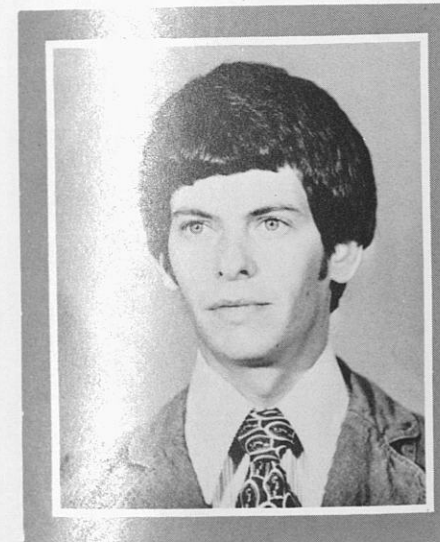

David Jennings Crawford

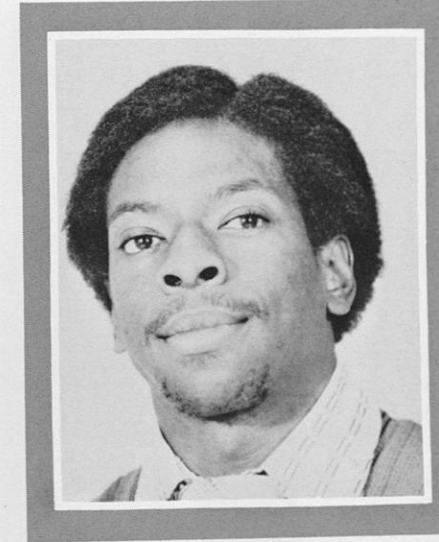

Winston Alvin Felton



Abraham Fields

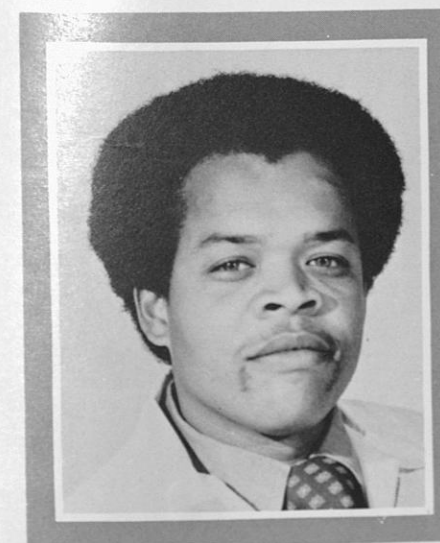

Emanuel Grain, Jr.



Theresa Arthurene Handy

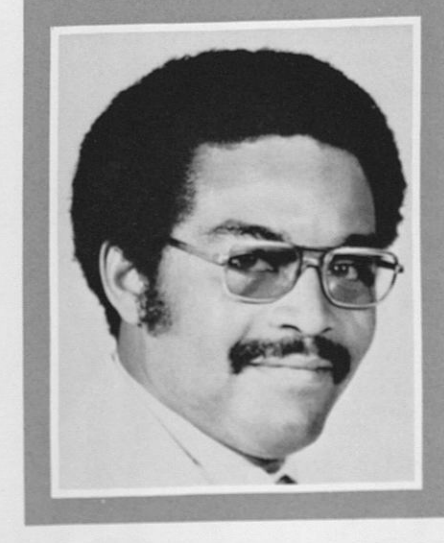

Charles A. Harper, Jr.



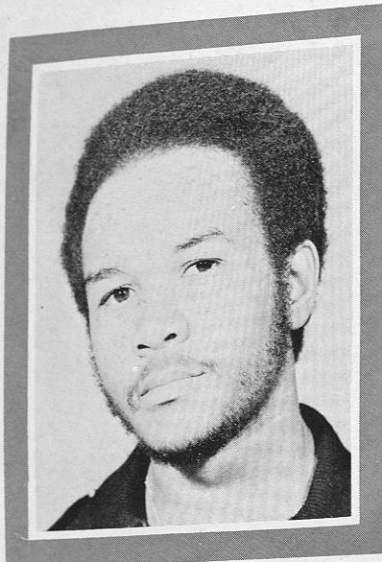

Aubrey Vernon Harrison

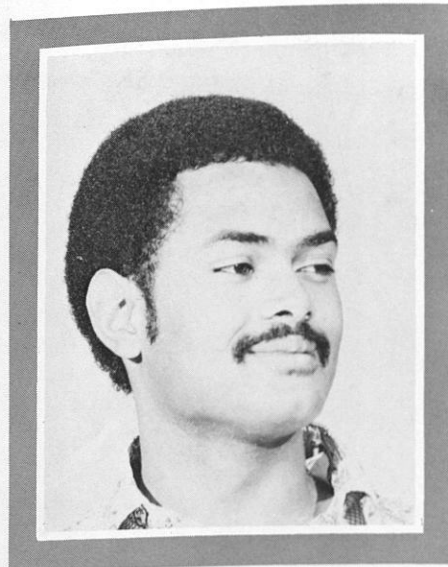

Kermit Randall Harvey

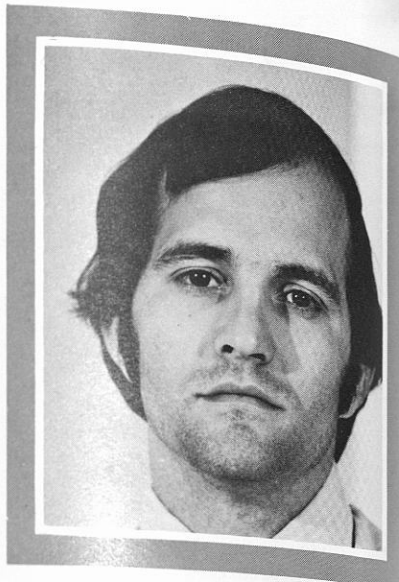

Leo Wayne Hastings

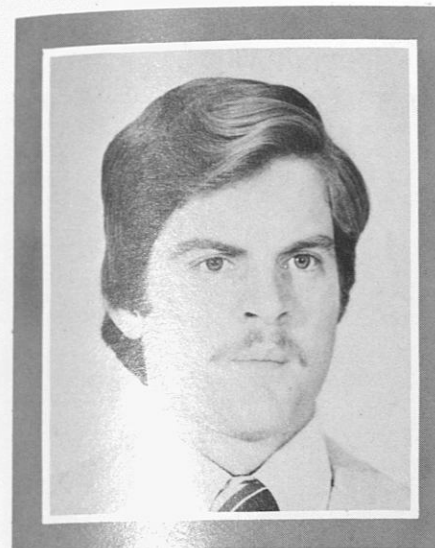

Lee Stephen Malone

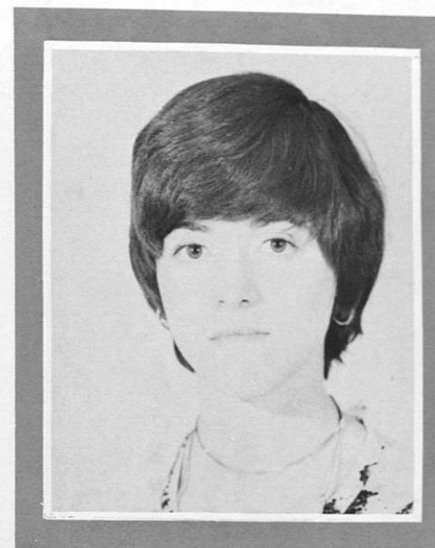

Carol Lorinda Meschter

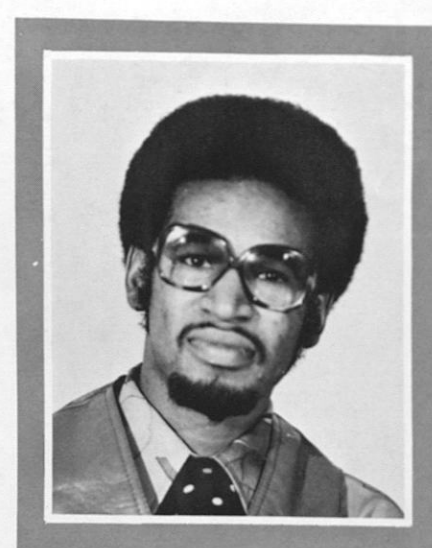

Otis Miller, Jr.

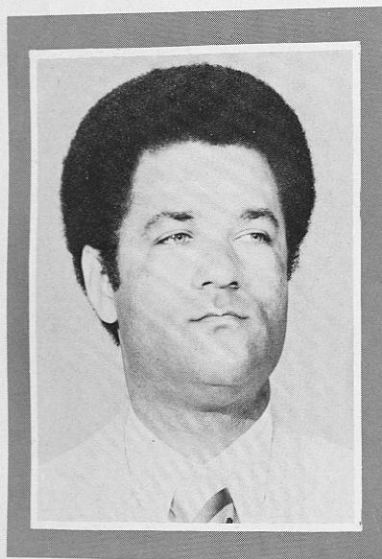

Mac Arthur Holt

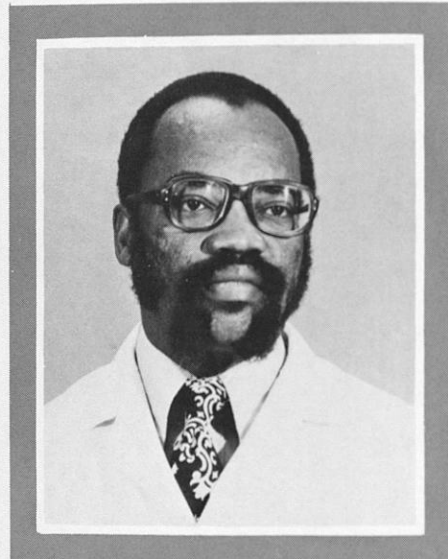

Johnny Laidler, Jr.

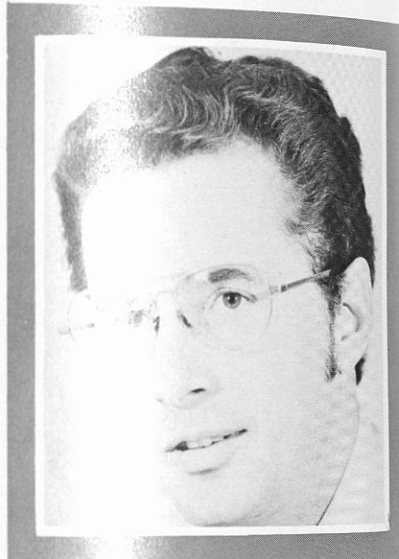

Samuel R. Lamb, II

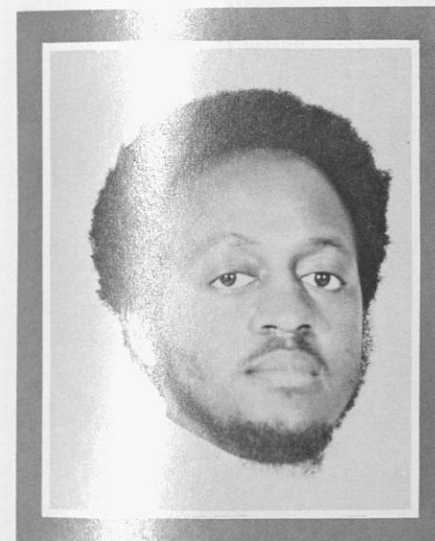

John William Moore

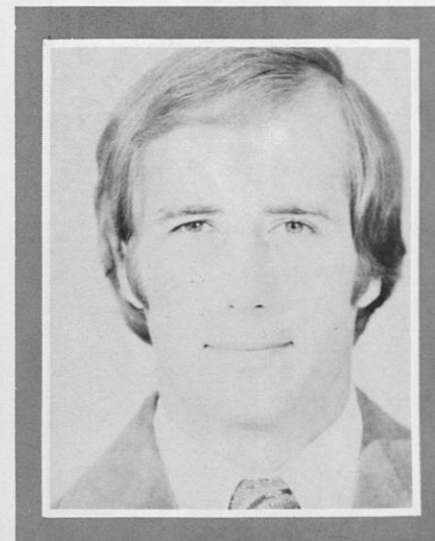

William Cooper Oglesby

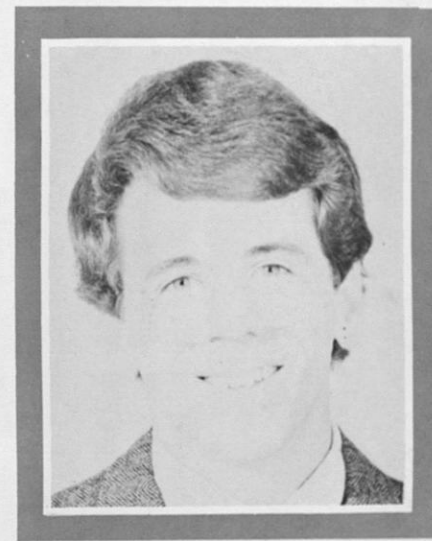

Benton Kirk Partin

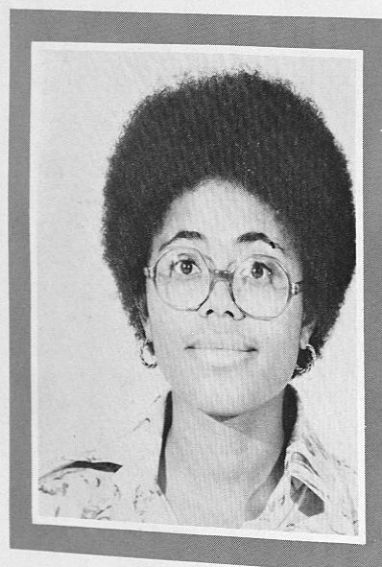

Hazel Ann Lee

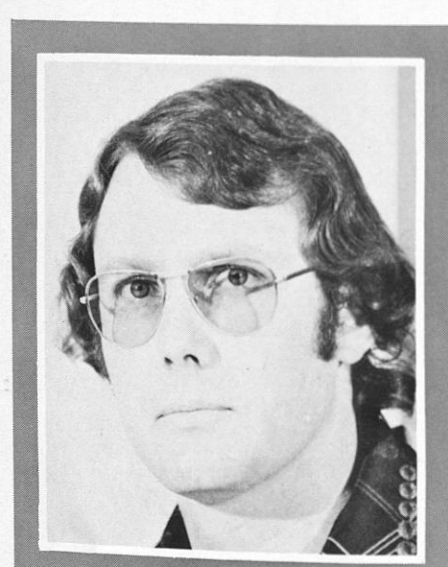

Henry Mac Loper

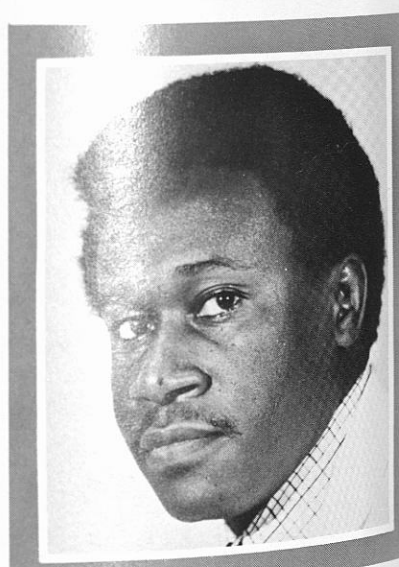

Albert Henry McCullen



Ruby Lee Perry



Cynthia Ann Regis

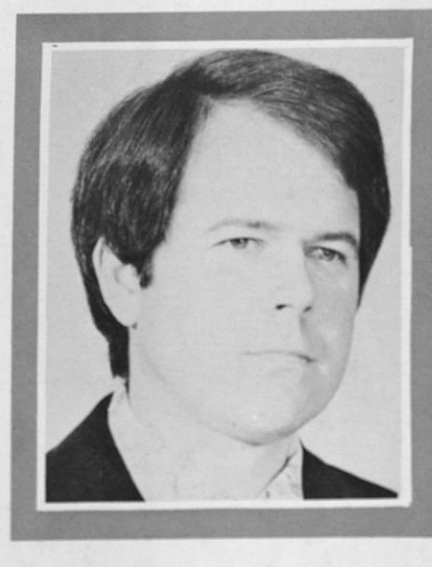

Charles D. White



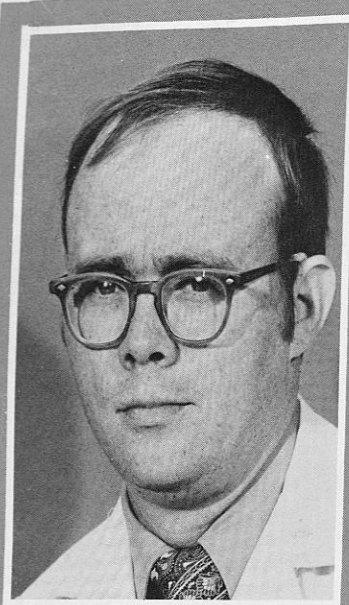

Richard D'Armour Whitten

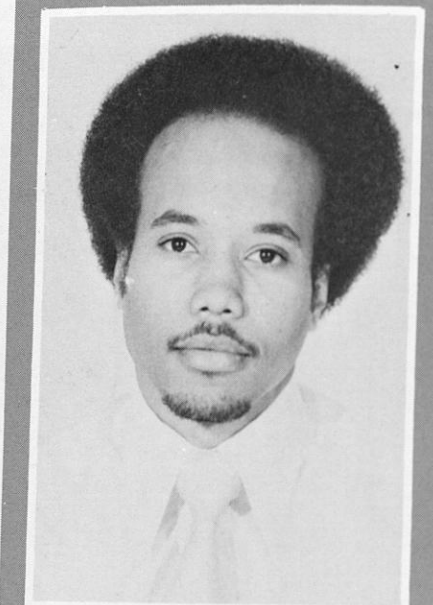

Gregory Parker Williams

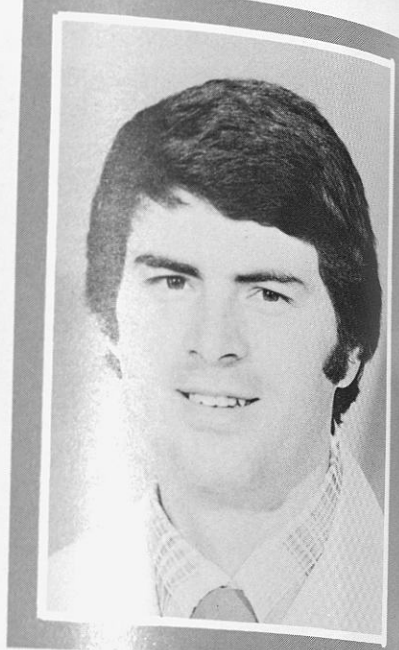

Joseph Walker Wright



Candace Anita Ashley

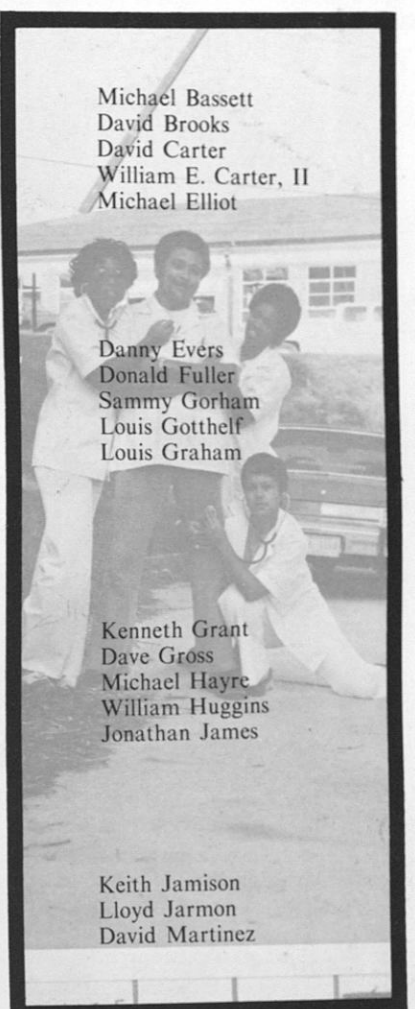
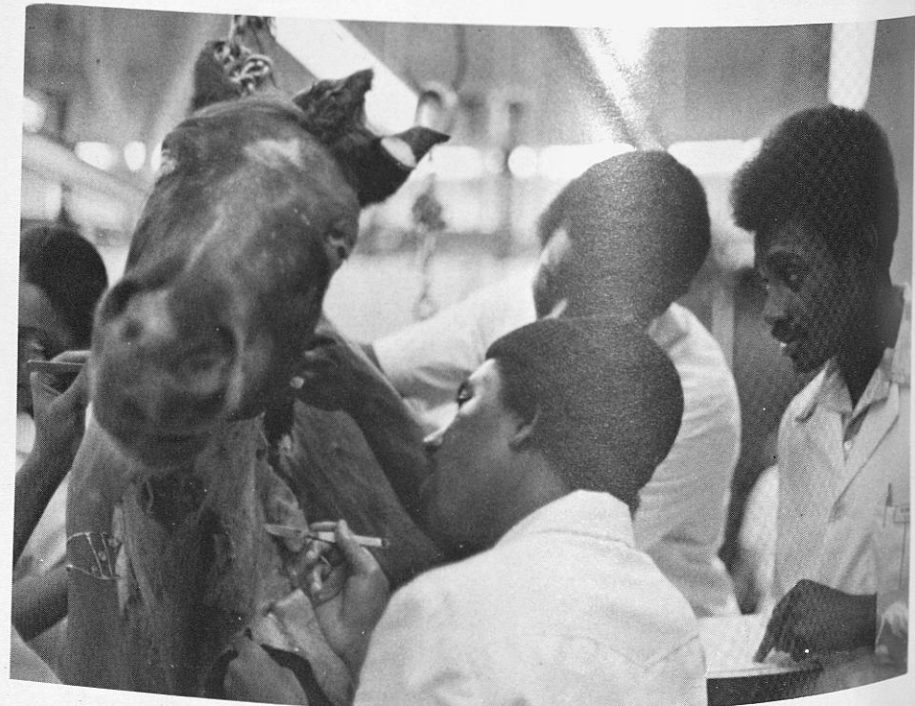
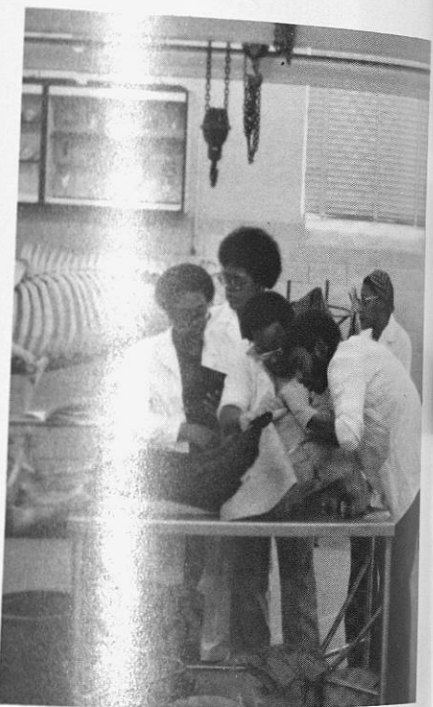

Michael Bassett  
David Brooks  
David Carter  
William E. Carter, II  
Michael Elliot

Danny Evers  
Donald Fuller  
Sammy Gorham  
Louis Gotthelf  
Louis Graham

Kenneth Grant  
Dave Gross  
Michael Hayre  
William Huggins  
Jonathan James

Keith Jamison  
Lloyd Jarmon  
David Martinez

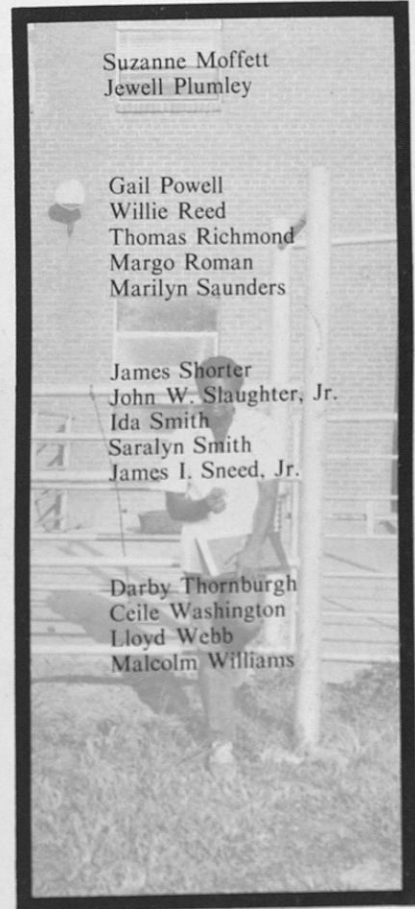

Suzanne Moffett  
Jewell Plumley

Gail Powell  
Willie Reed  
Thomas Richmond  
Margo Roman  
Marilyn Saunders

James Shorter  
John W. Slaughter, Jr.  
Ida Smith  
Saralyn Smith  
James I. Sneed, Jr.

Darby Thornburgh  
Ceile Washington  
Lloyd Webb  
Malcolm Williams



Jann Angell  
 Enrique Baez-Dohnert  
 Linda Blunt  
 Sharon Browning  
 JoAnne Carey  
 Nayland Collier  
 Dale Conaway  
 Alan Eidelburg  
 Cheryl French  
 Chester Gipson  
 James Glover  
 Adam Grow, Jr.  
 Patricia Hasemann  
 Isaac Hayward  
 Earnest Hendrix  
 John Hicks  
 Lowell Hott  
 Glenn Johnson  
 Curt Locklear, Jr.  
 Glen Malone  
 Aston Marsh  
 Loida Martell  
 Cheryl McCullough  
 Phillip Nelson  
 David Oliver  
 Gerald Orr  
 Martha Partin  
 James Peterson  
 Herman Reid  
 Althea Ross  
 Juan Santamarina  
 Kenneth Sealey  
 George Silver  
 Gwendolynne Smith  
 Frances Taylor  
 Fredrick Tippet  
 Curtis Williamson  
 Arach Wilson

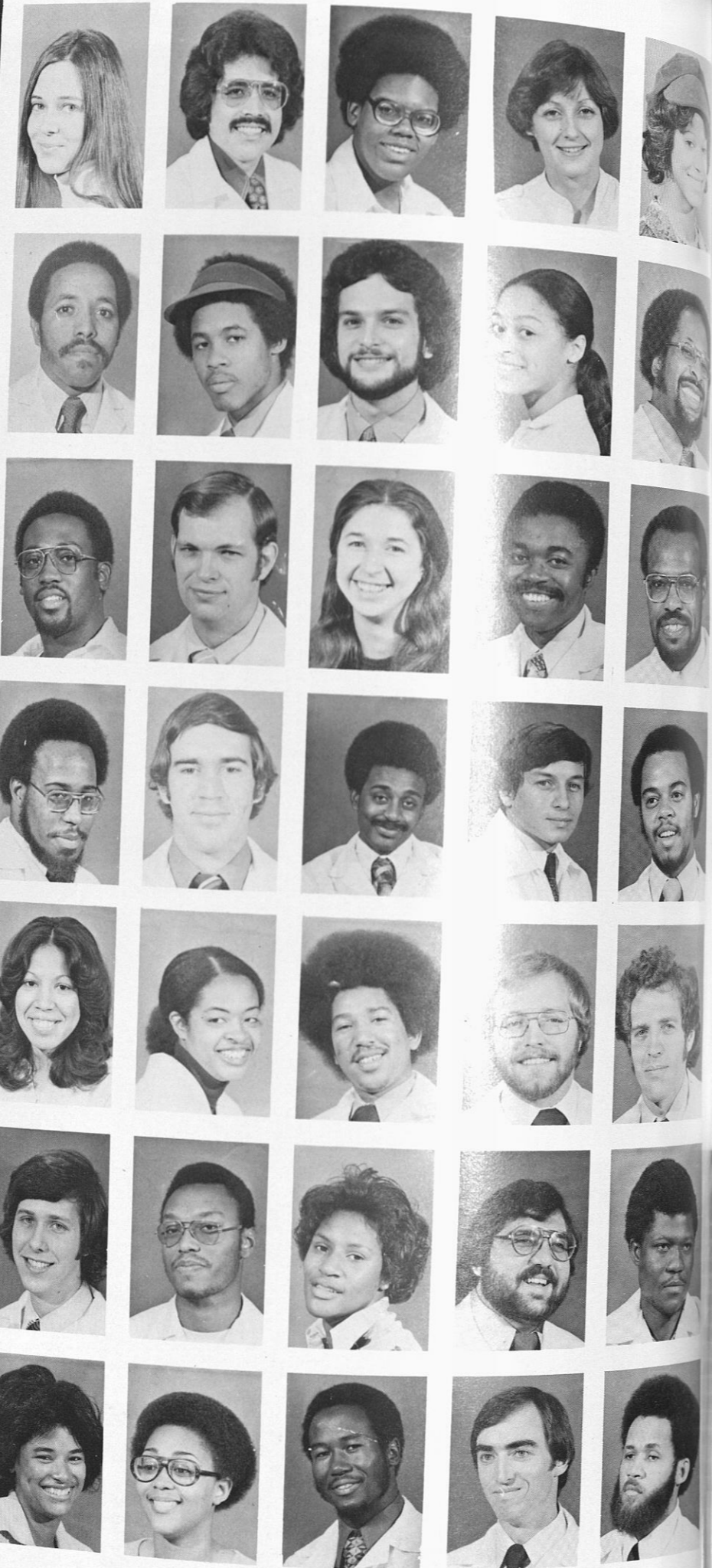

William Bryant  
 Maurice Cary  
 Iris Craig  
 Desirie Darden  
 Lorraine Dozier  
 Aleta Fuitze  
 Elias Gaillard  
 Sharon Hudson  
 Karen James  
 Lloyd Johnson, Jr.  
 John Lanier  
 Delorias Lennaed  
 Kathy Lowe  
 Janice Outlaw  
 Kevin Pelzer  
 Nathaniel Powell, Jr.  
 Danny Ragland  
 Barry Rosenbluth  
 Melba Smith  
 Sylvia Smith  
 Cynthia Stevens  
 Darain Whitehead  
 Conrad Wilson





# DEPARTMENT OF BIOLOGY

**THIS PAGE:**

TOP: Professor Walter J. Sapp  
Head of Biology Department  
BOTTOM LEFT: Dr. John W. Williams, III  
Biology Instructor — Genetics  
BOTTOM RIGHT: Dr. Clyde D. Barbour  
Biology Instructor

**PAGE 227:**

TOP LEFT: Dr. Ollie C. Williamson  
Biology Instructor  
Mr. Jimmy Cleveland  
Graduate Student in Biology  
TOP RIGHT: Dr. Julian E. Thomas  
Biology Instructor

BOTTOM LEFT: Mrs. Evelyn White  
Biology Instructor

BOTTOM RIGHT: Dr. Rajinder S. Saini  
Biology Instructor

**PAGE 228:**

TOP LEFT: Mrs. Velma Richardson  
Biology Instructor

BOTTOM LEFT: Marilyn Williams  
Receptionist-Clerk

TOP RIGHT: Mrs. Annie Lennette  
Secretary of Biology Department

MIDDLE RIGHT: Dorthula Green  
Clerk-Typist

BOTTOM RIGHT: Bertha Isaac  
File-Clerk

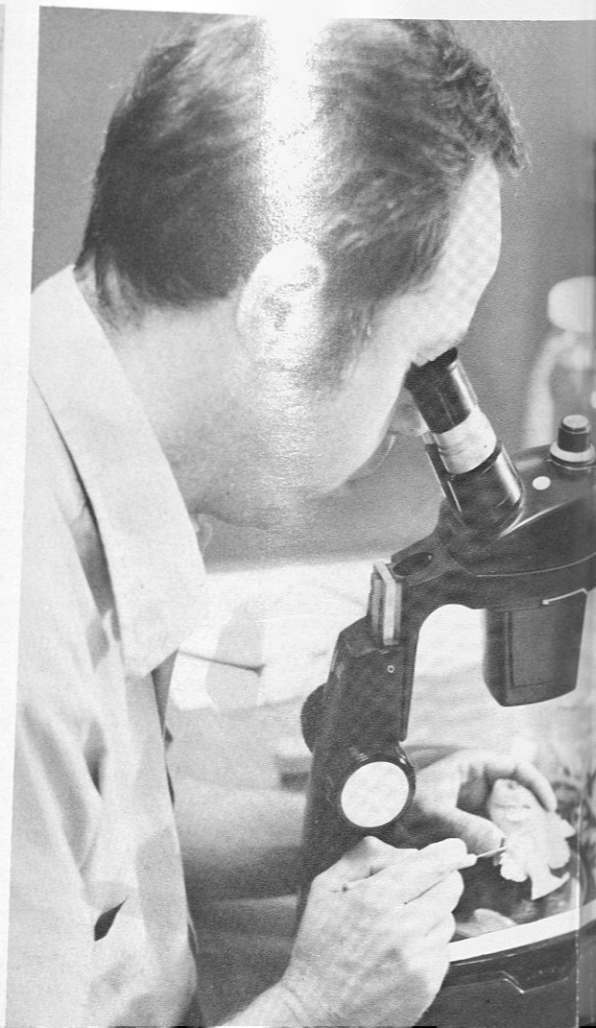
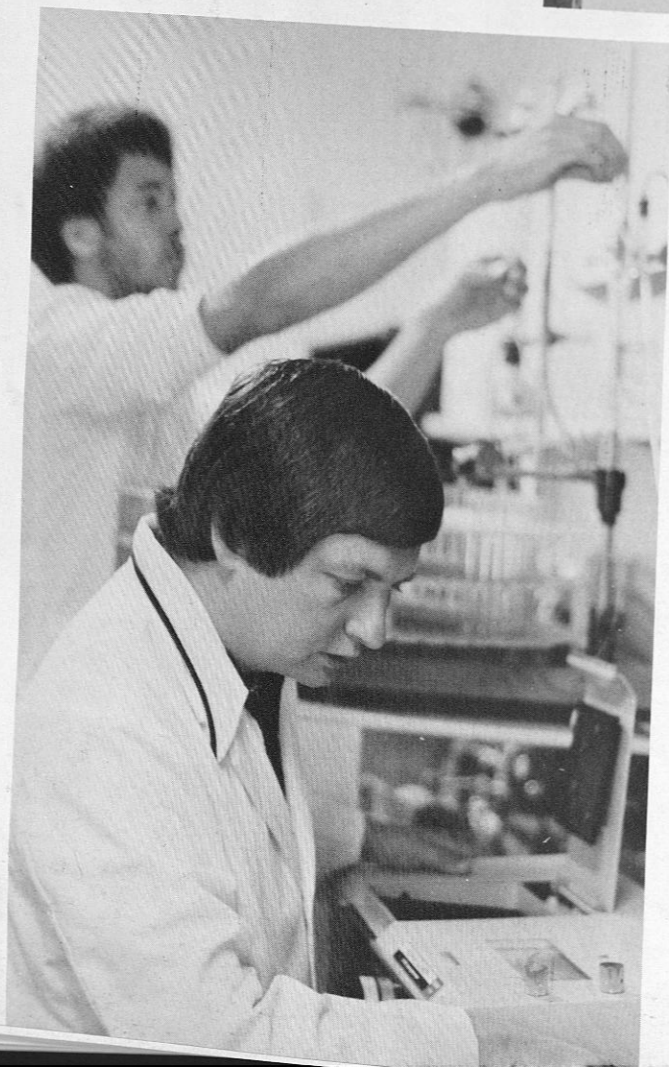
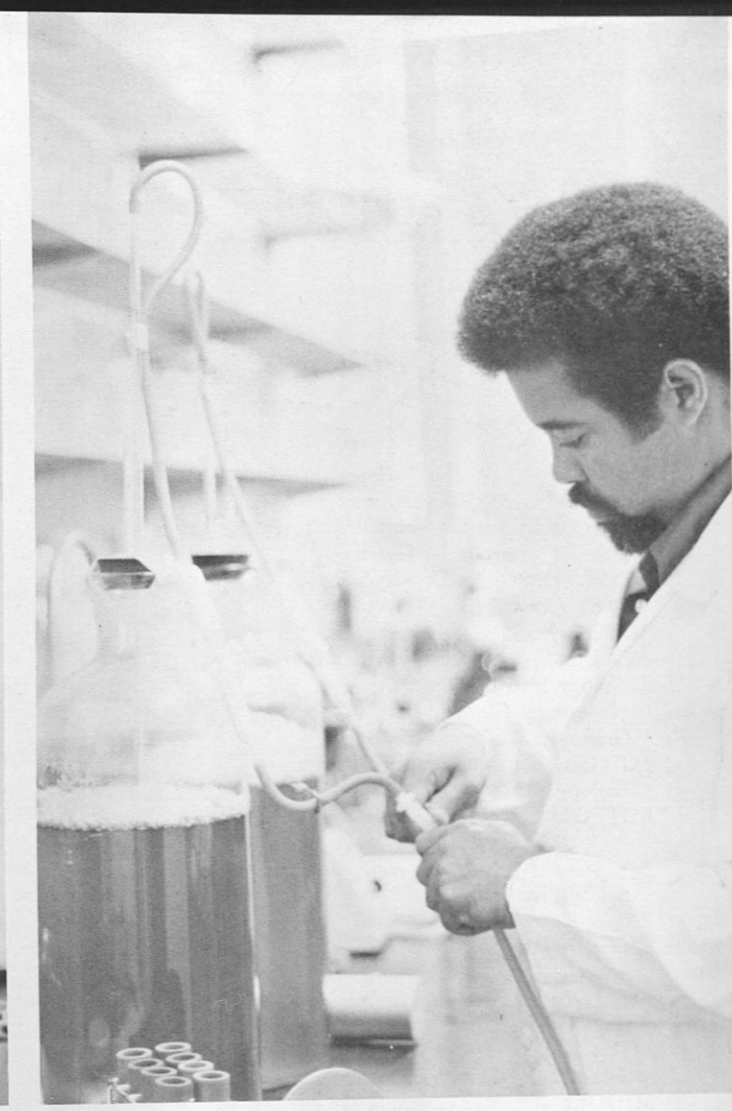
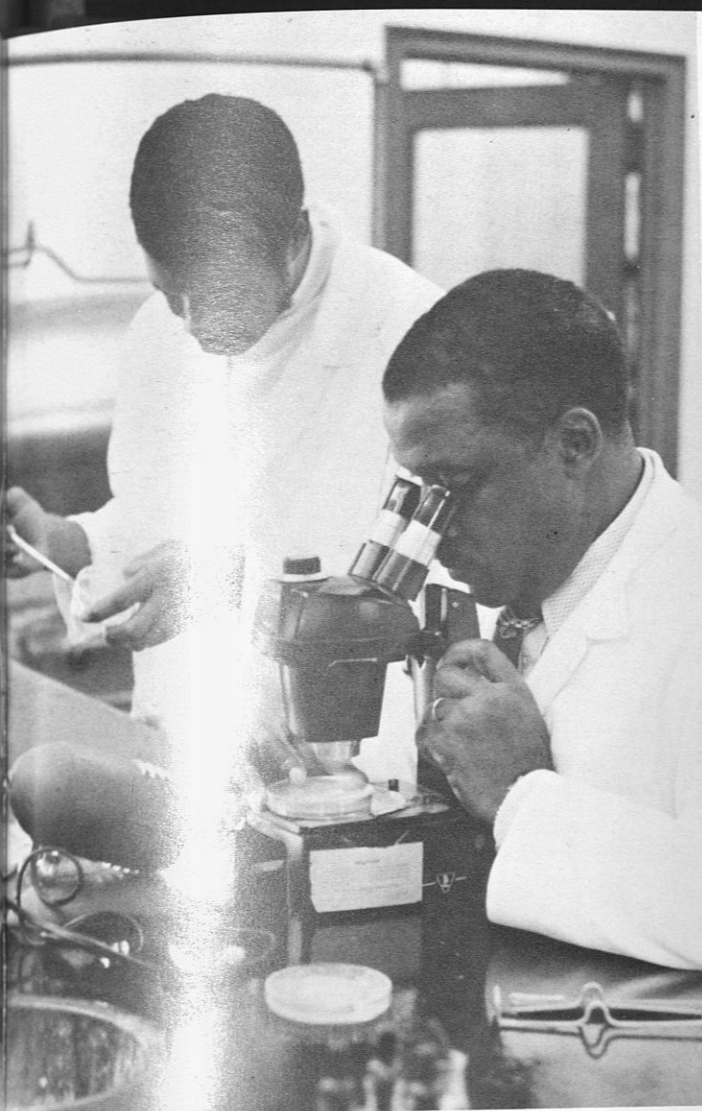
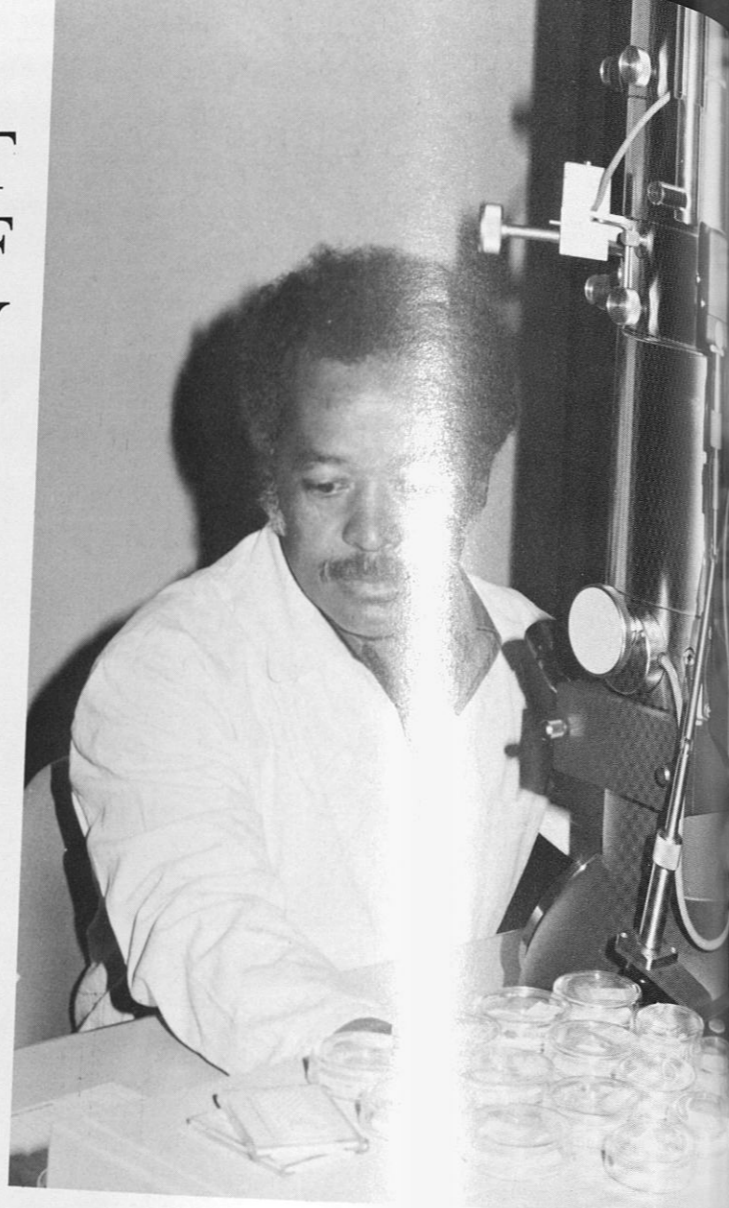



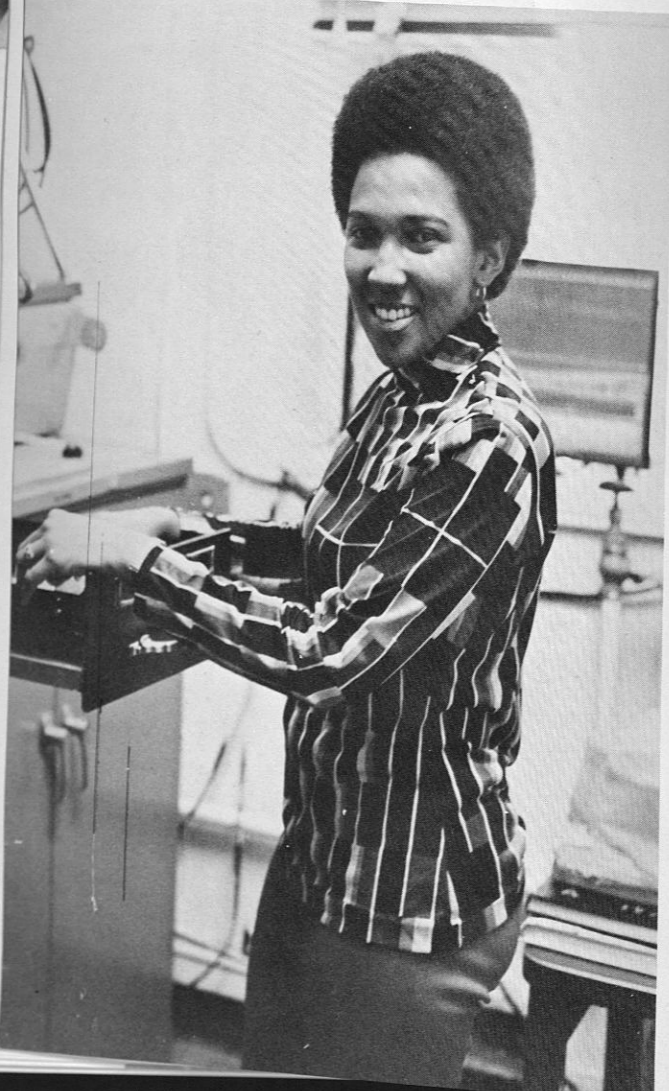

# ELECTRICAL ENGINEERING DEPARTMENT



Dr. M. Maguiraga, Head of Electrical Engineering is dictating a letter to Electrical Engineering's Secretary, Ms. Marlene E. Thacker



A team of senior students is busy conducting measurements on a motor-generator set. FROM LEFT TO RIGHT: Williams, Franklin, Durr, Bacon and Santos





Dr. R. Mortenson, an Instructor on loan from Bell Laboratories, is busy preparing his lecture in Communication

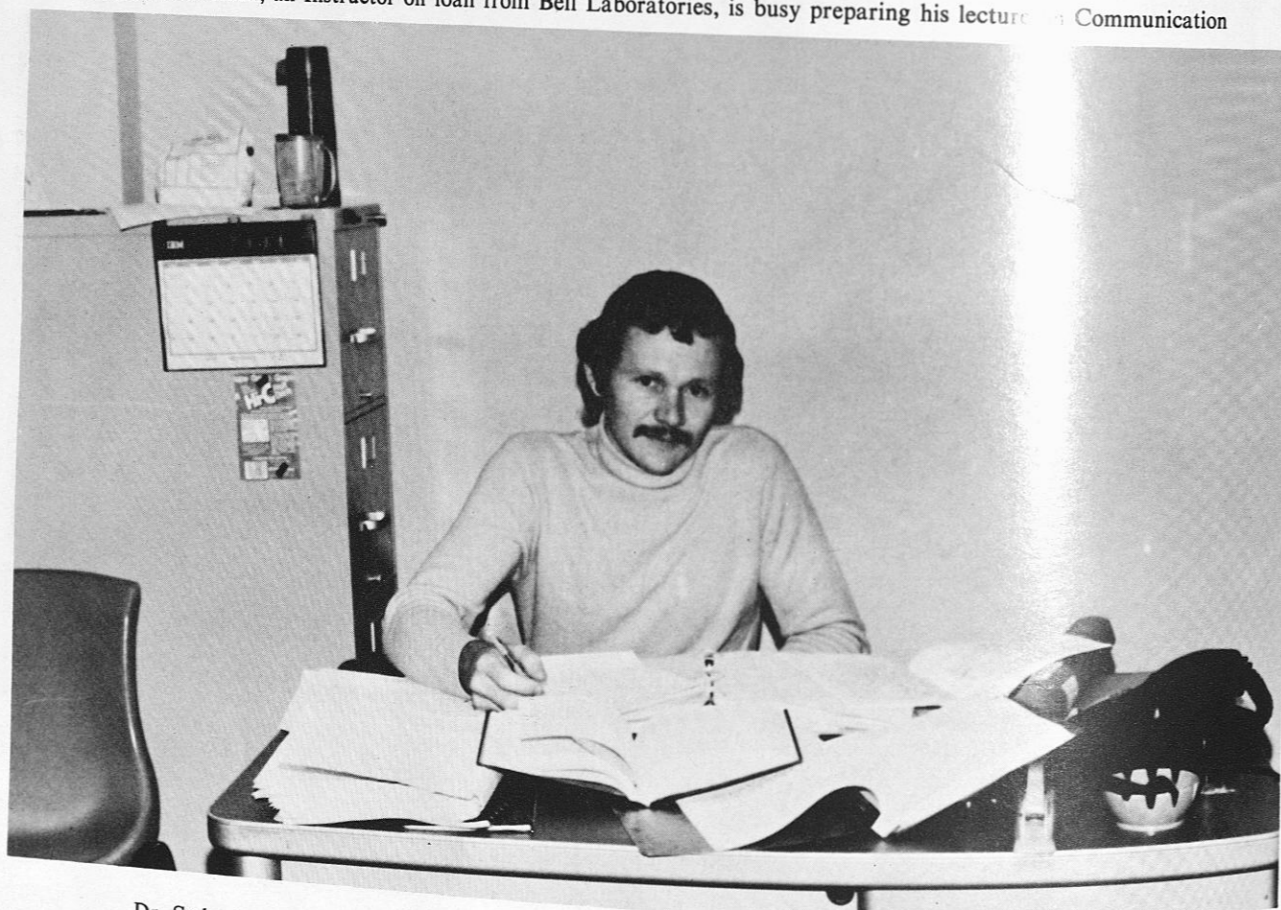

Dr. Soderstrom, an Instructor on loan from IBM Corporation, is reviewing lecture for his next class

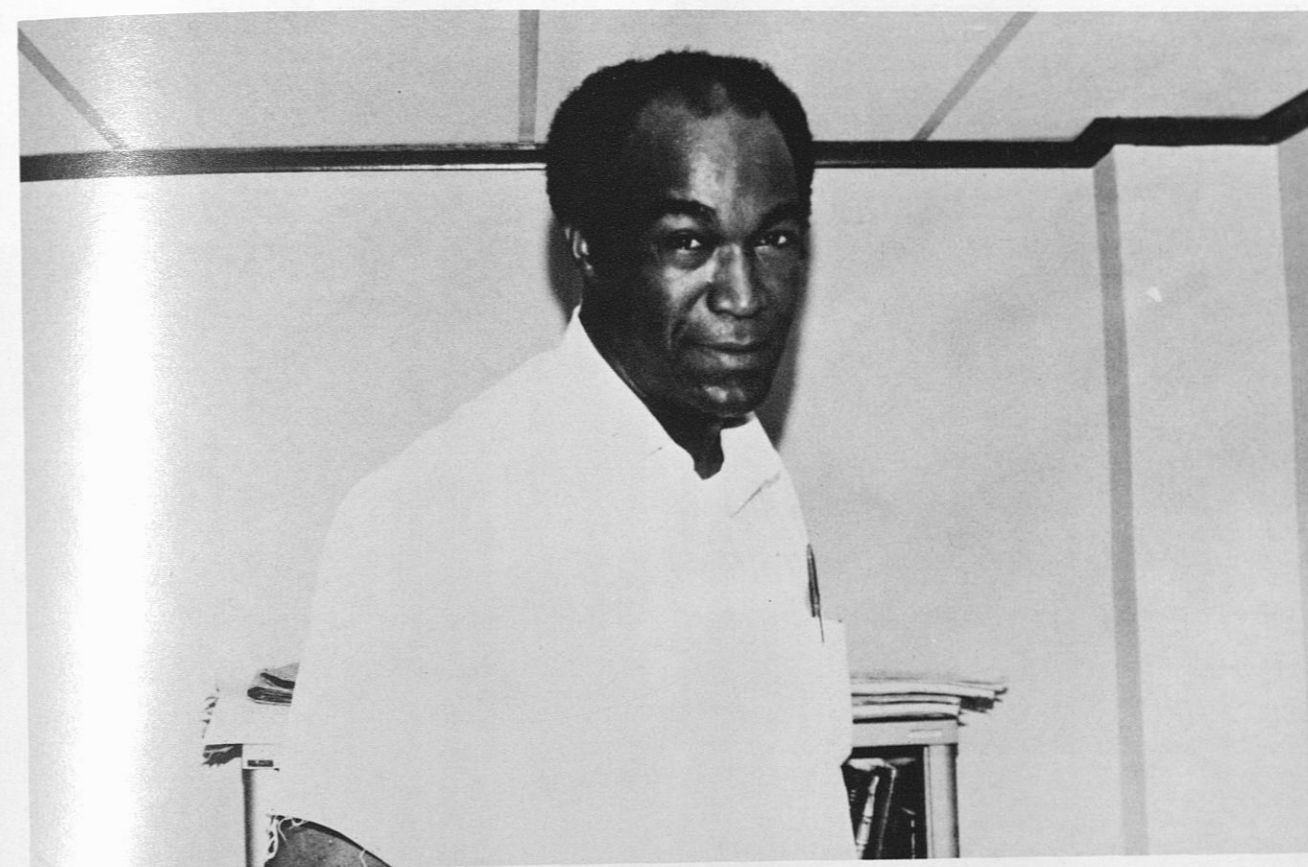

Professor Ernest Grant, an Instructor, specializes in Electronics

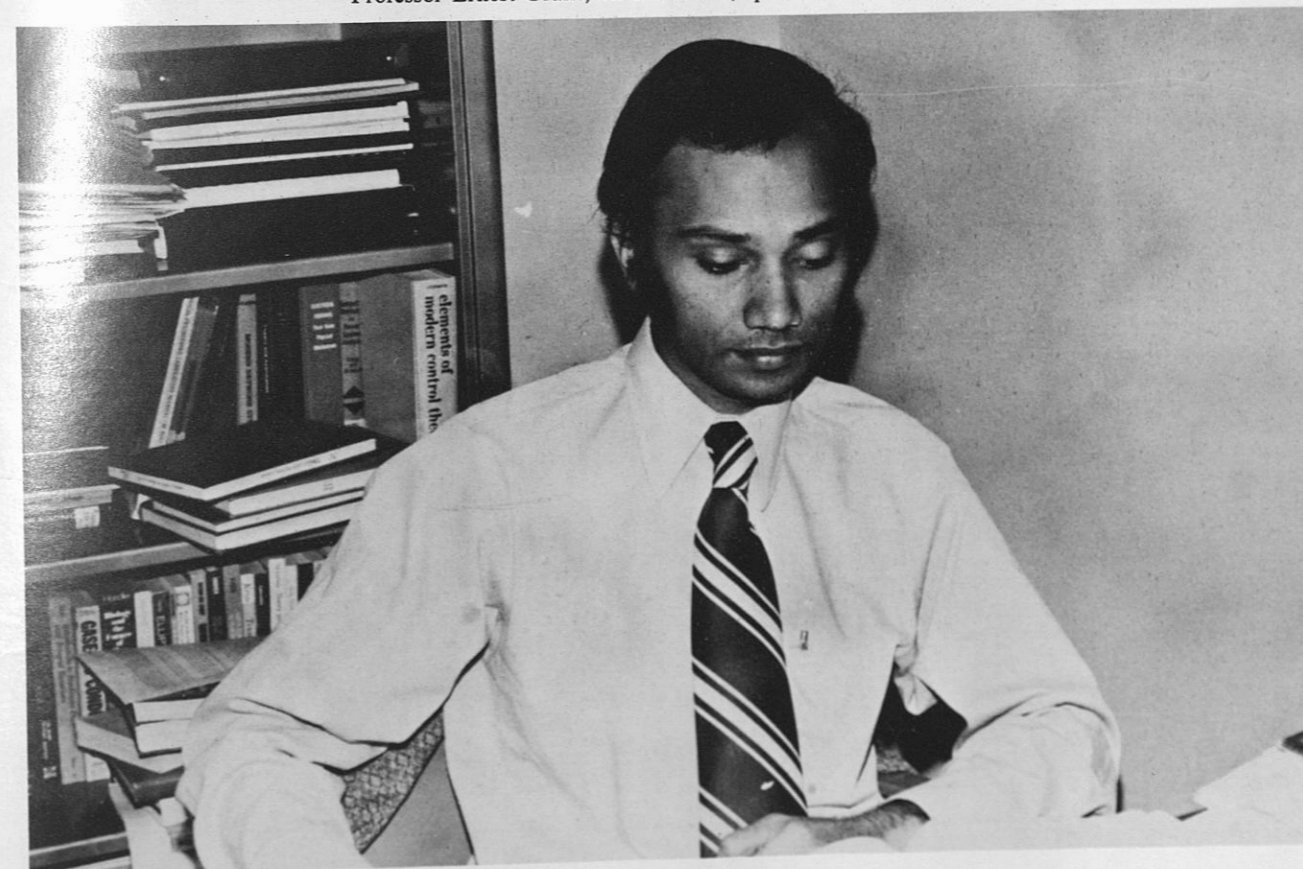

Dr. K.R. Padiyar, an Instructor, specializes in Power Systems



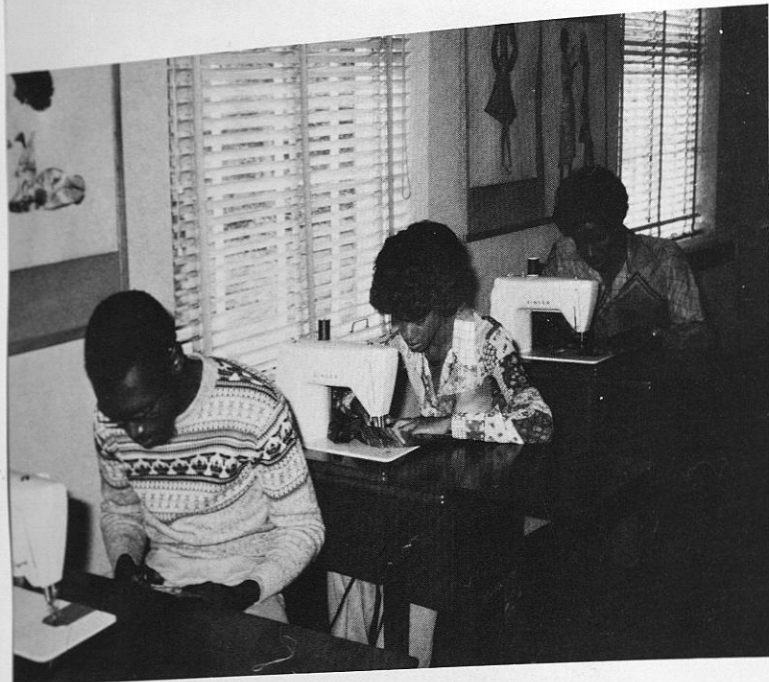

Stitching according to design



Creativity in art



Consulting the teacher

# HOME ECONOMICS

CLOTHING  
DIETETICS  
FOOD SCIENCE  
FOOD SERVICE MANAGEMENT  
NUTRITIONAL SCIENCE



Pattern making



Designing and draping

GRADUATE PROGRAMS:  
FOOD SCIENCE  
NUTRITIONAL SCIENCE

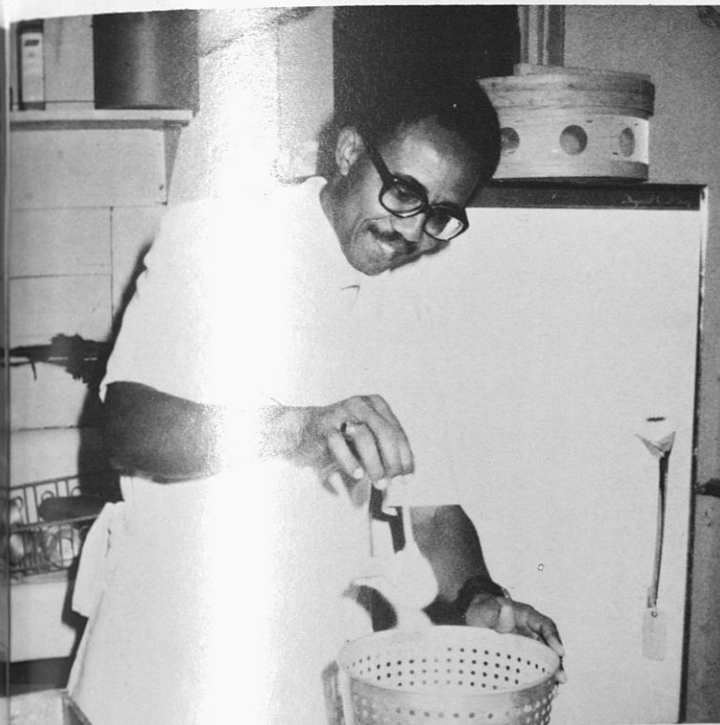

Feeding the lab rats



Did the rat gain or lose weight?



Evaluating methods of food preparation



What are the characteristics of choice beef?



Utilization of equipment



# AGRICULTURAL SCIENCE

PLANT & SOIL SERVICE

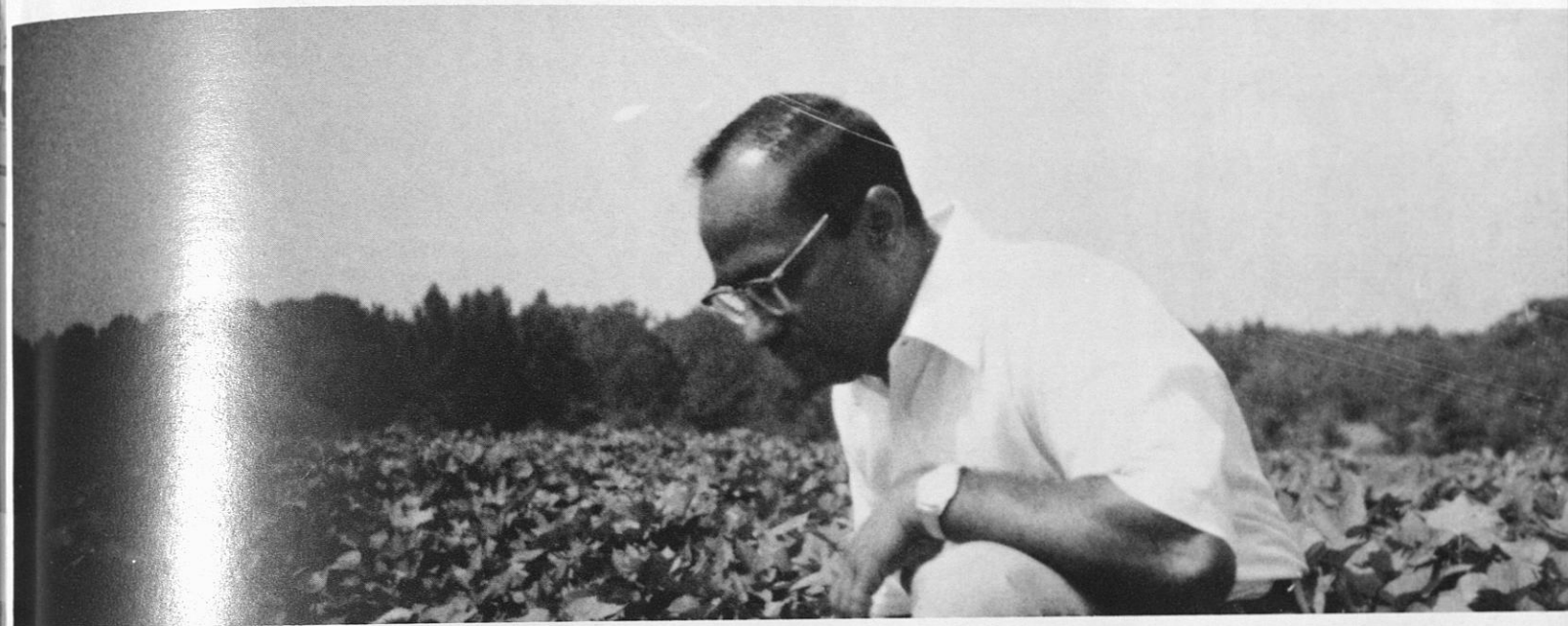

Protein determination



Interpretation of medical charts

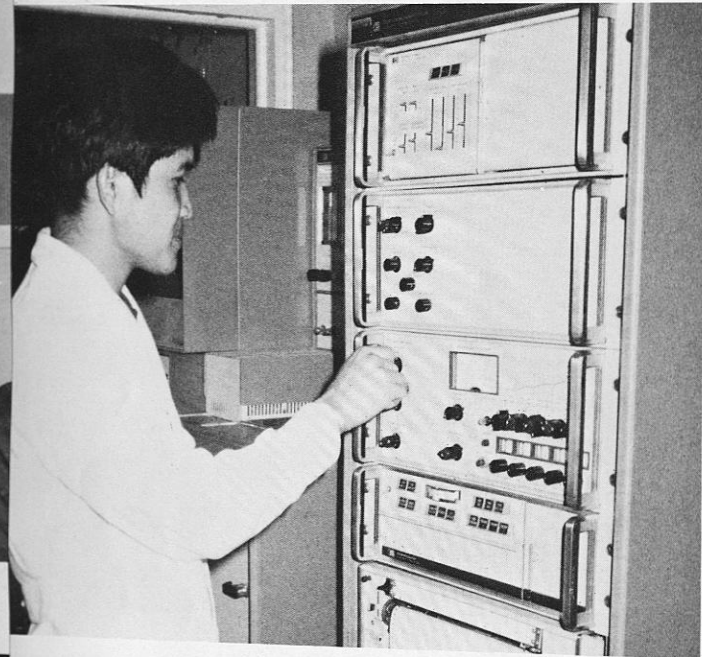

Gas chromatography

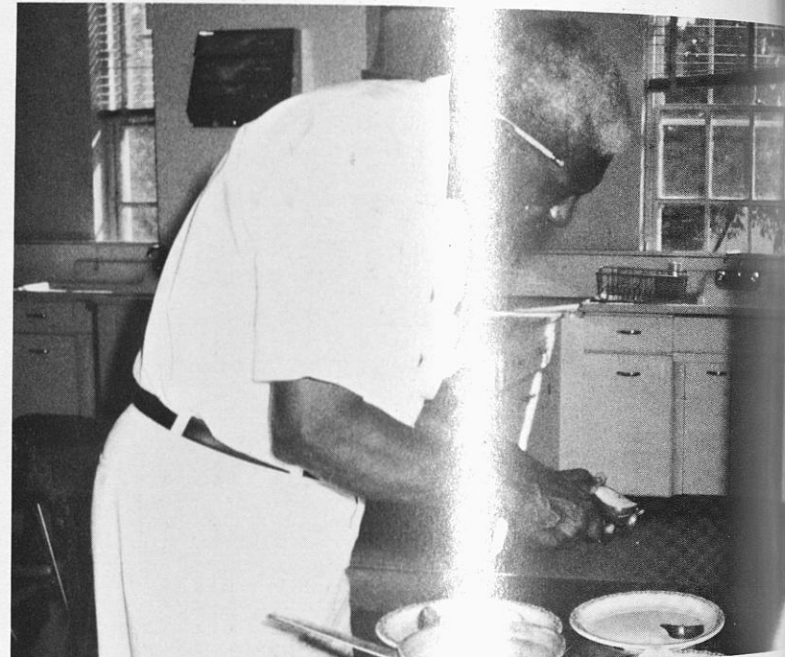

Browning reaction in apples

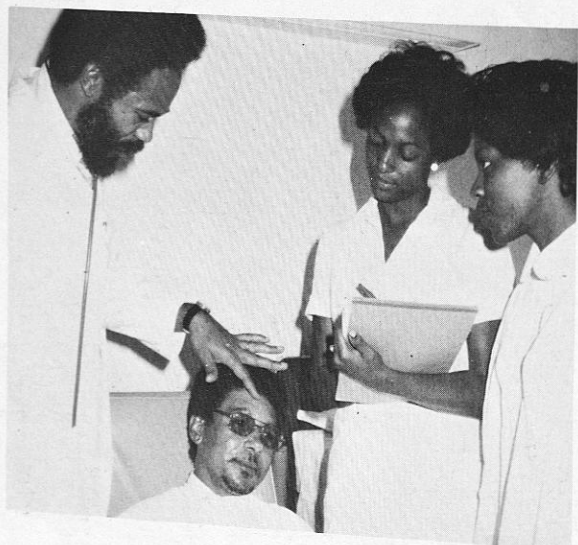

Doctor-patient-student interaction

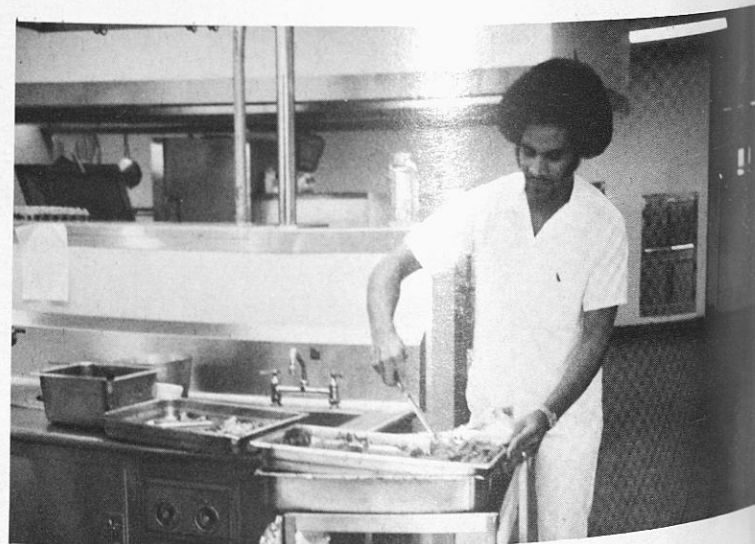

Overproduction-planning problem



FORESTRY

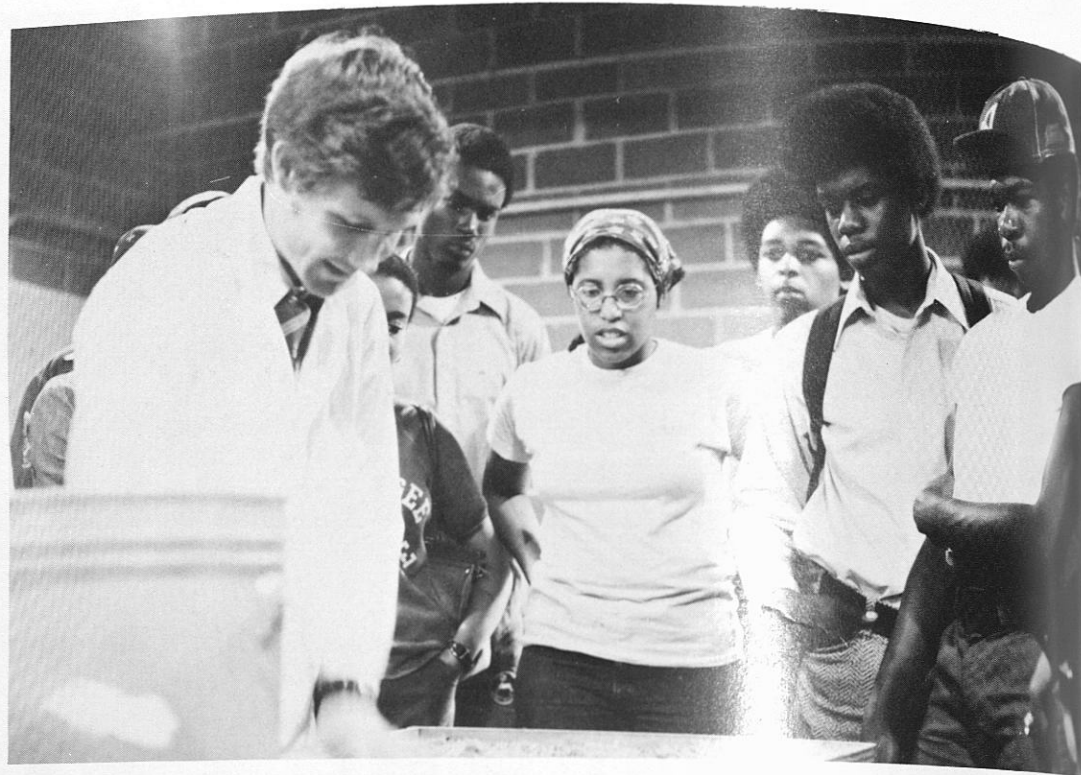

ANIMAL SCIENCE

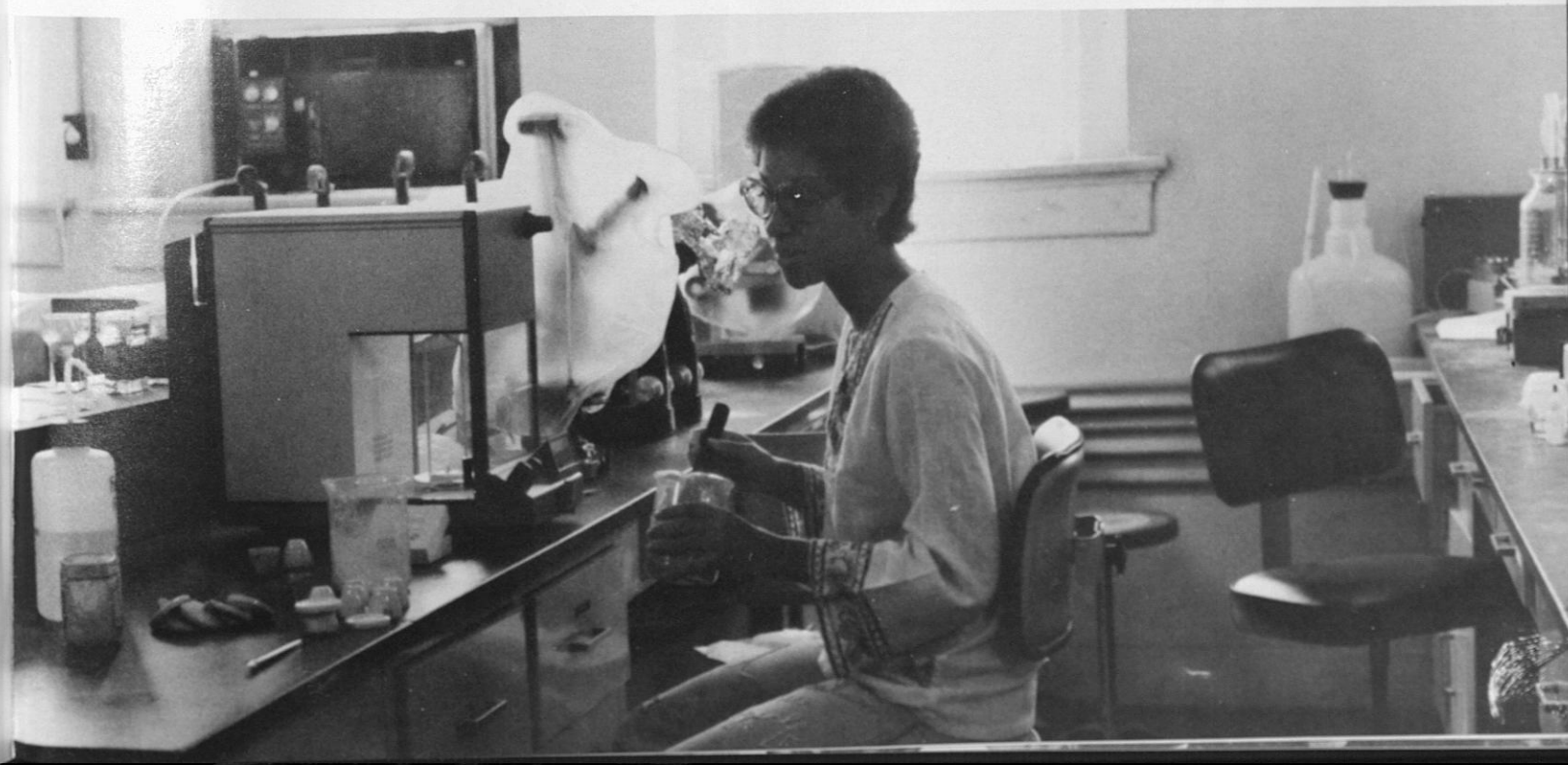
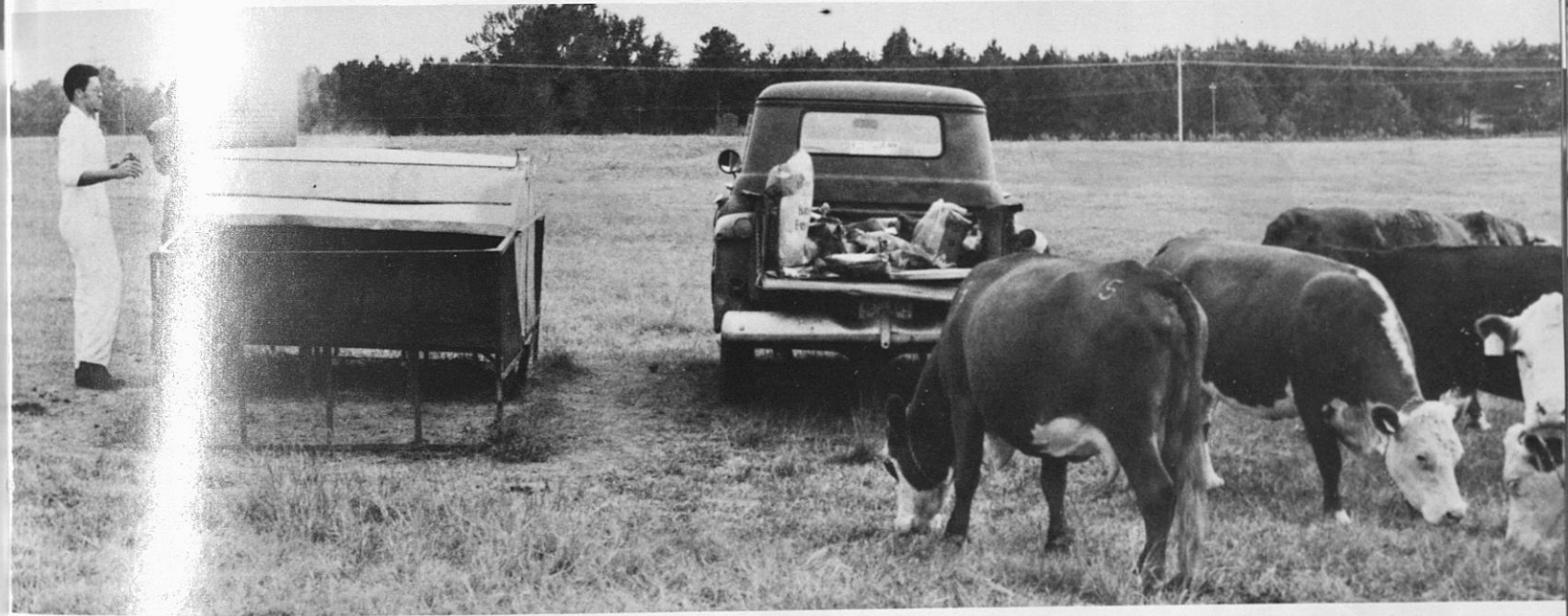



# BUSINESS DEPARTMENT



Mr. Jimmie King, Jr., Dept. Head — RIGHT  
Dr. Tyinder Sara, Assistant Professor

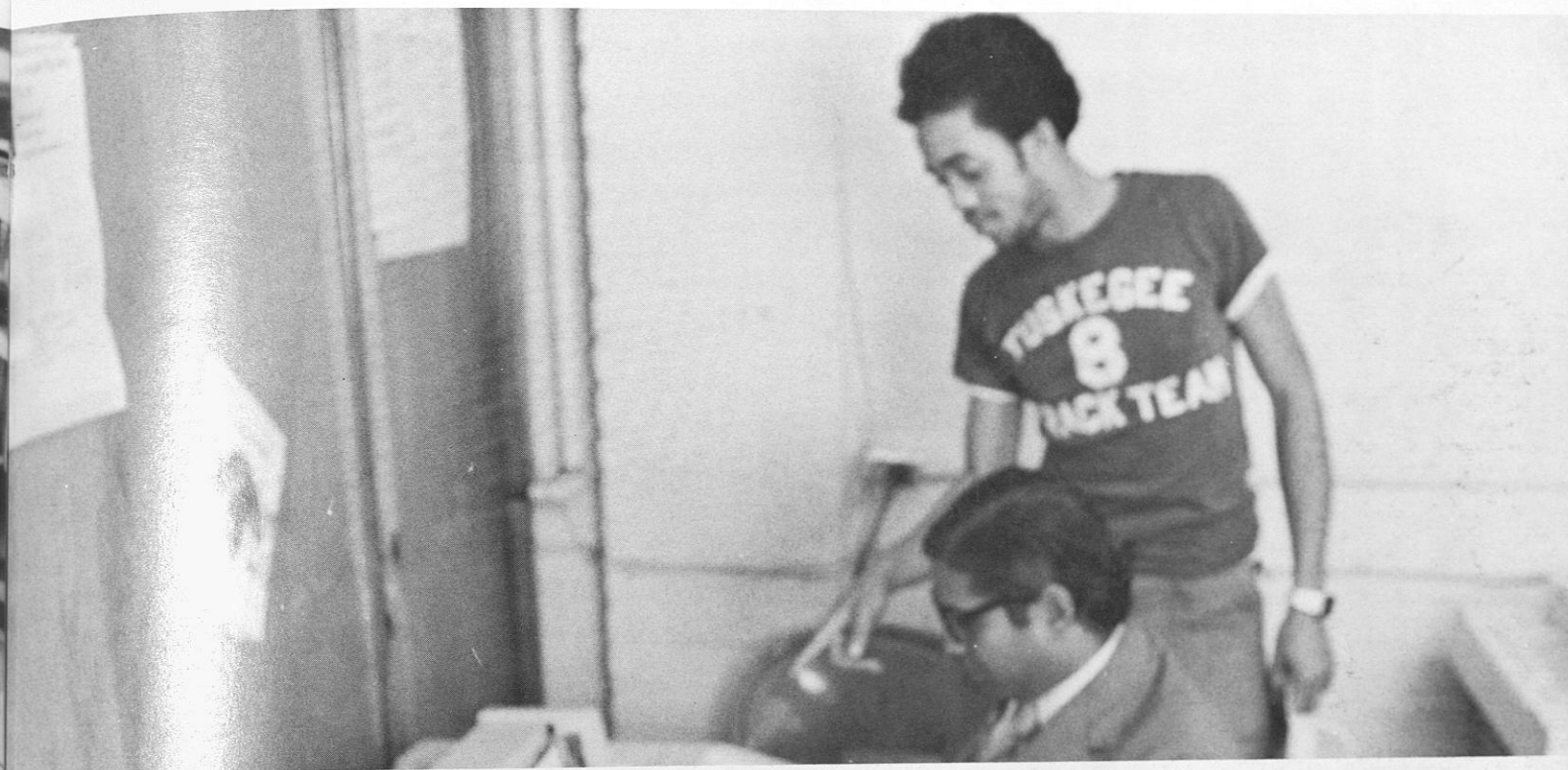

Mr. Man Maloo, Instructor (SEATED)  
William Brown, Student (STANDING)

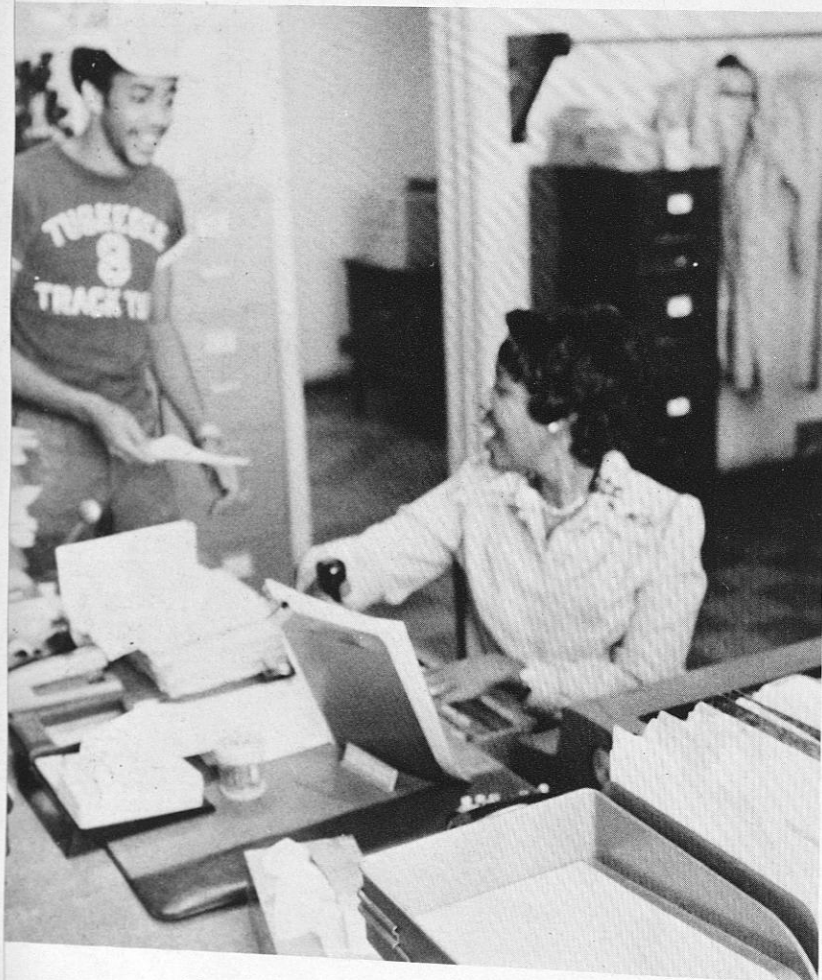

Mrs. E.C. Hall, Secretary (SEATED)  
William Brown, Student Worker (STANDING)



Ms. Helen Mitchell, Student Worker



Ms. Veronica Richburg, Student Worker

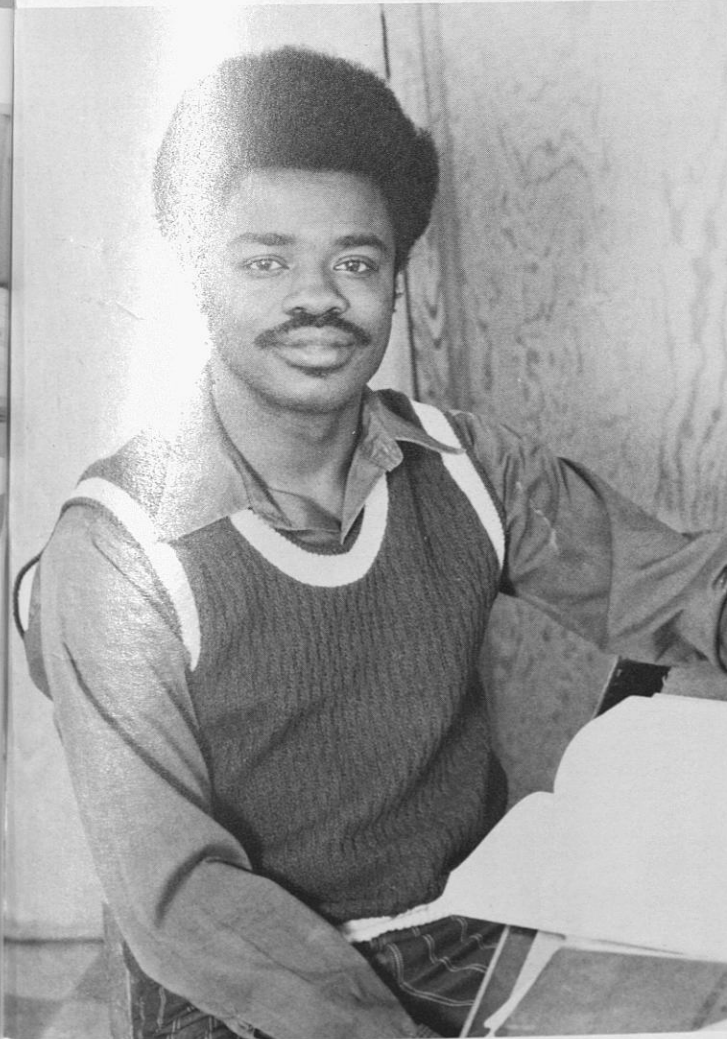

Mr. Herbert Boswell, Instructor

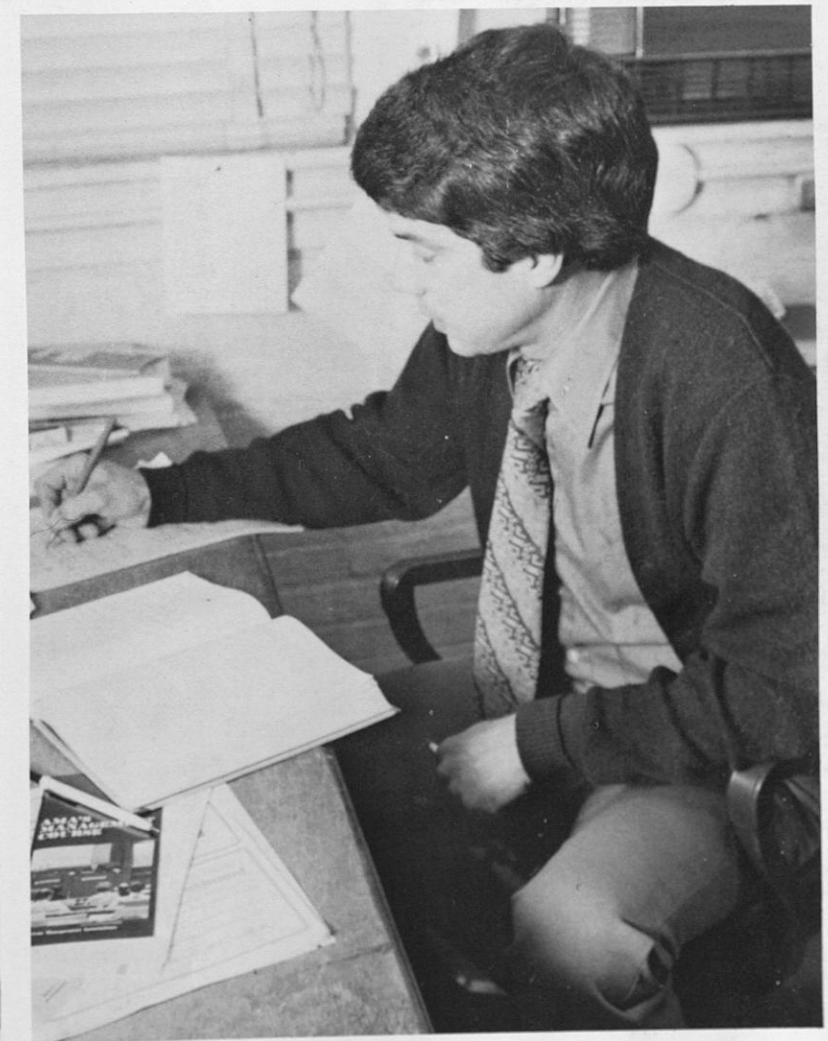

Mr. Thomas Timmins, Assist. Professor





Mrs. Marion Sillah, Instructor

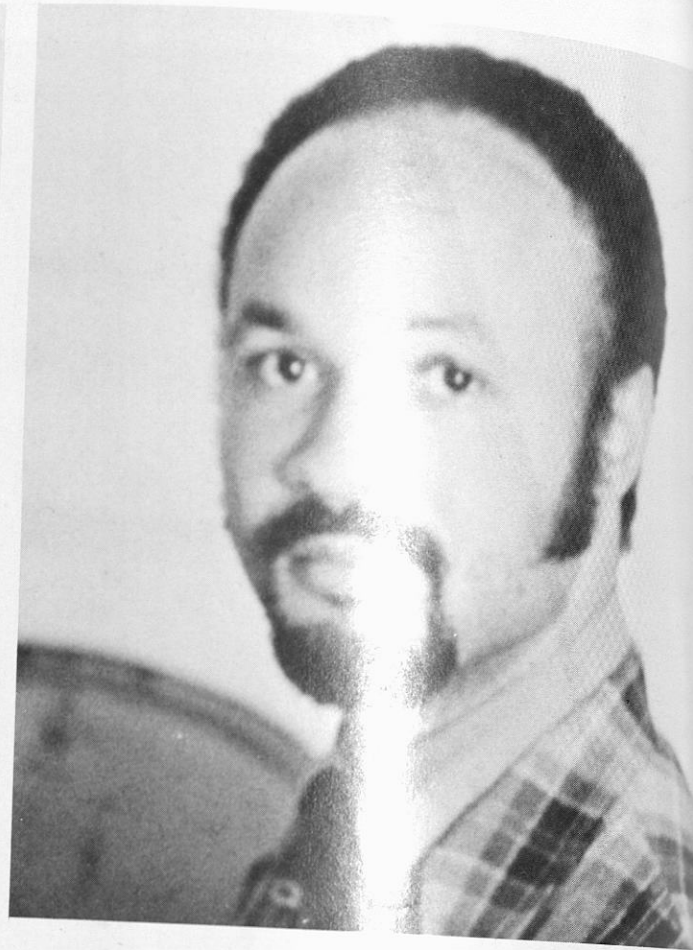

Mr. Clifford Gorden, Instructor

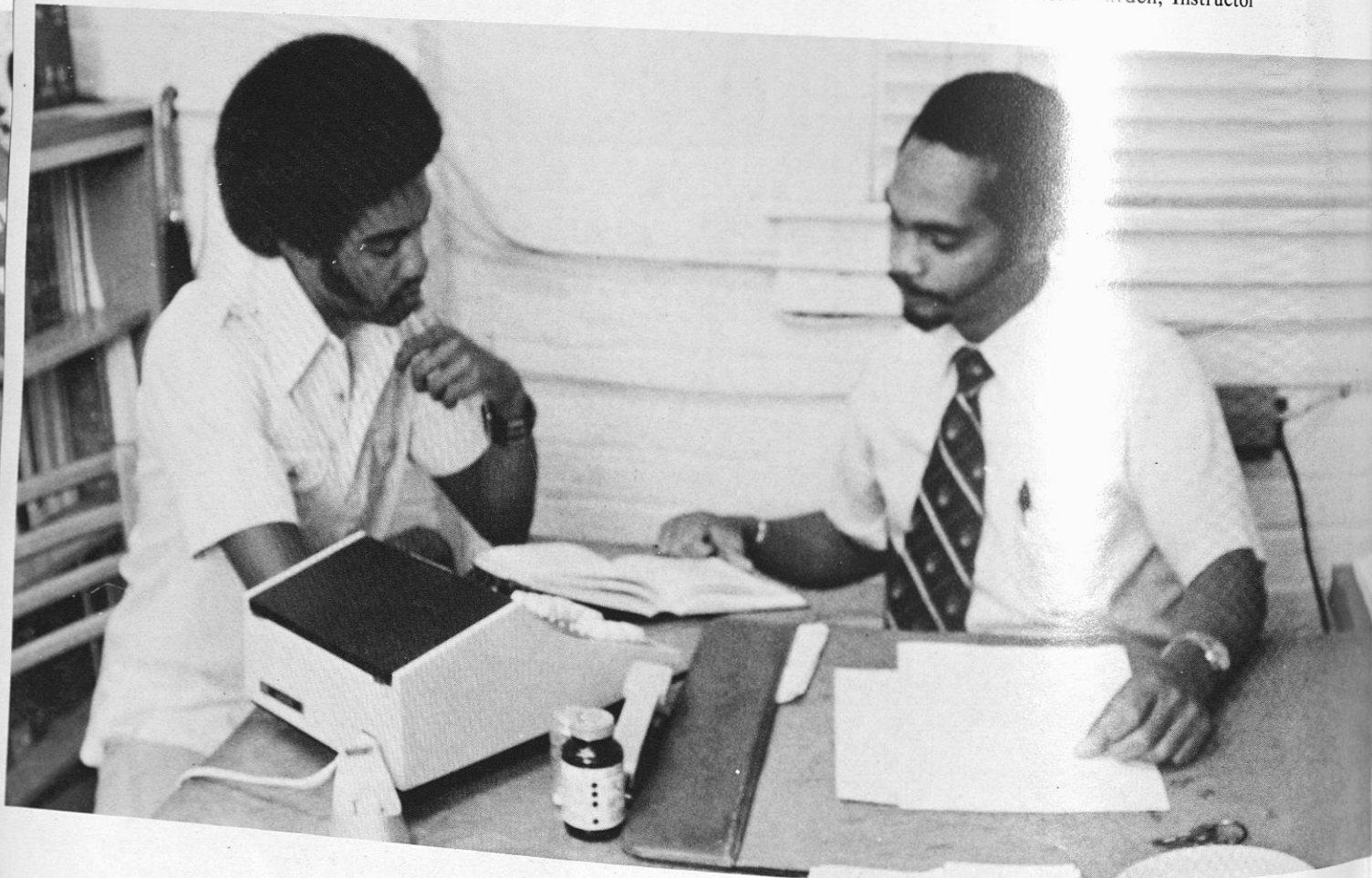

Mr. Harold Brock, Instructor (RIGHT)  
Kenneth Walton, Student (LEFT)

# ARMY R.O.T.C.

For more than 150 years, the idea of developing leadership on civilian campuses has provided intelligent, well-educated officers for national defense. This idea is typically American. It is in keeping with our American concept of the citizen soldier and civilian control over our military forces. It provides civilian-oriented leadership from all geographic and social strata of our society. And, since ROTC officers have the choice of returning to civilian life when they have fulfilled their military obligation, it provides a unique resource of leadership, not only for national defense, but also for civilian enterprise. BELOW: LTC William D. Gess, Jr. — Professor of Military Science.

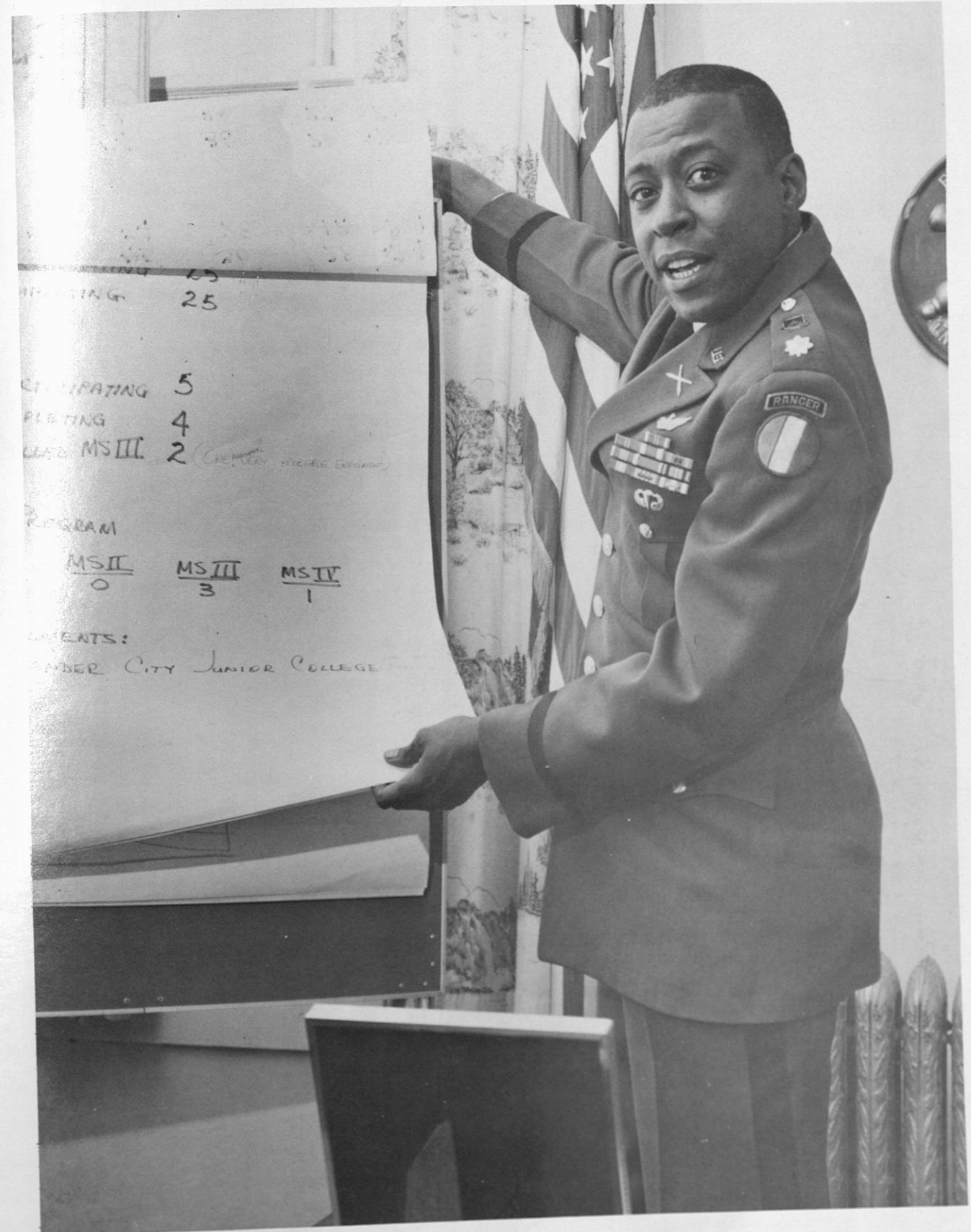





CPT James B. Brown  
Military Science I Instructor  
Instructor and Recruiting Officer

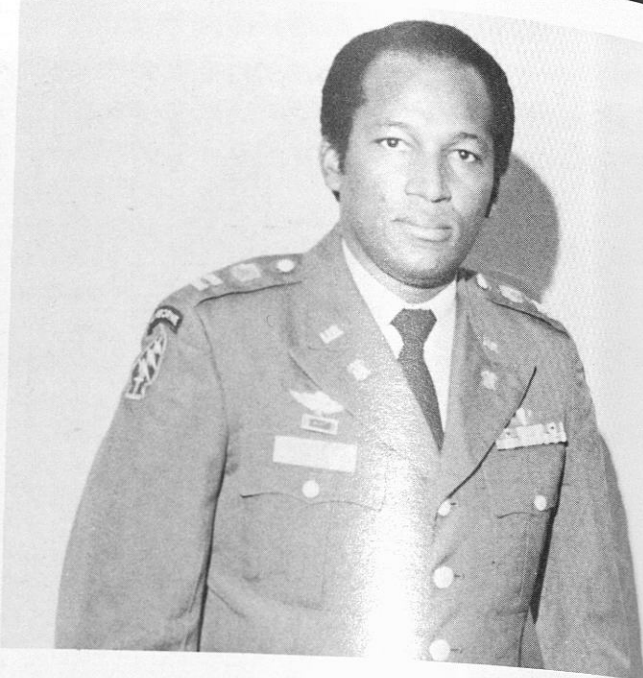

CPT James H. Holland  
Military Science II Instru  
and Logistics Officer

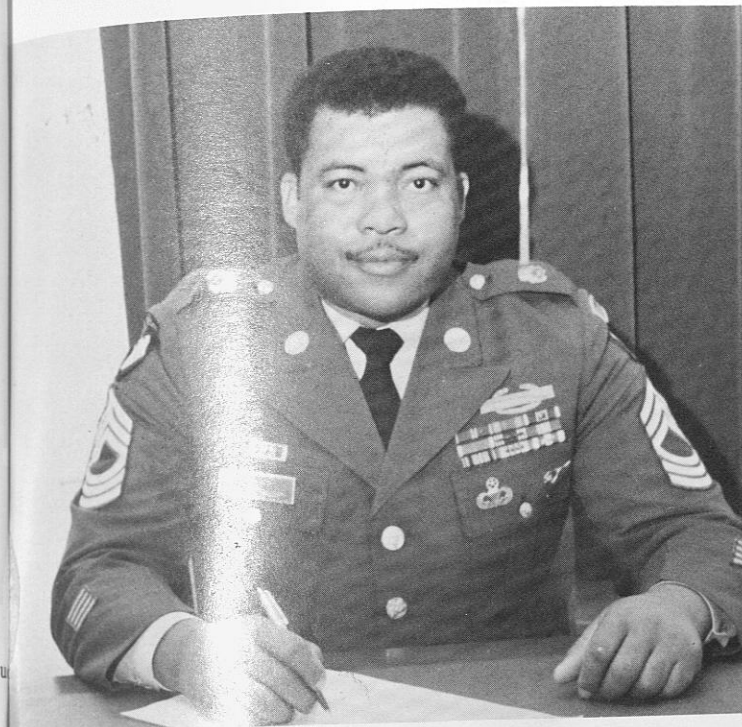

MSG Rayford K. Manning  
Operations Sergeant



SGM Reinard Booth  
Sergeant Major

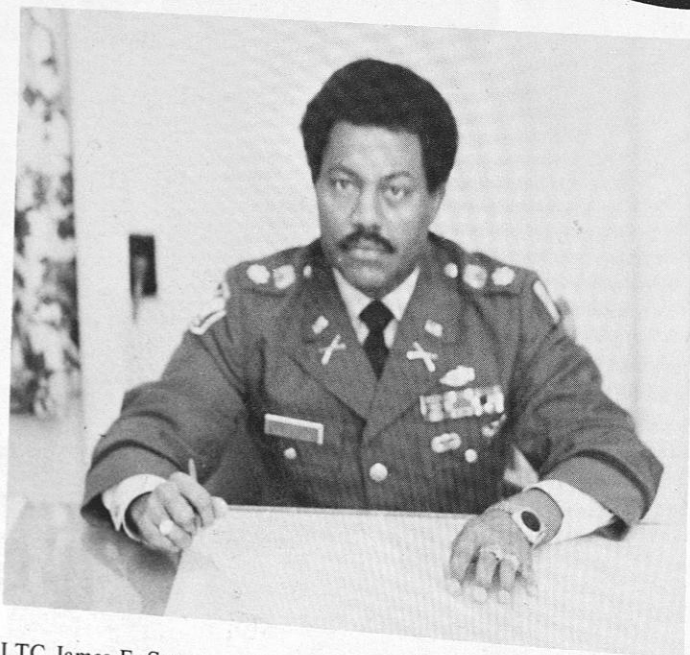

LTC James E. Sweat  
Military Science III Instructor  
and Chief of Staff

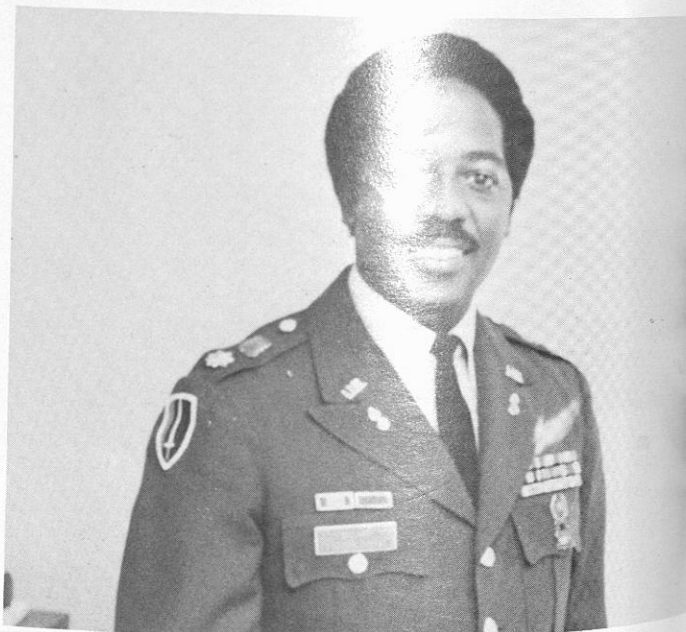

MAJ Carold D. Williams  
Military Science IV  
Instructor and Administrative Officer



SSG Robert Williams  
Supply Sergeant



Ms. Ruth Evans, Secretary



SSG Frank K. Upton  
Administrative Supervisor





ARMY ROTC STAFF

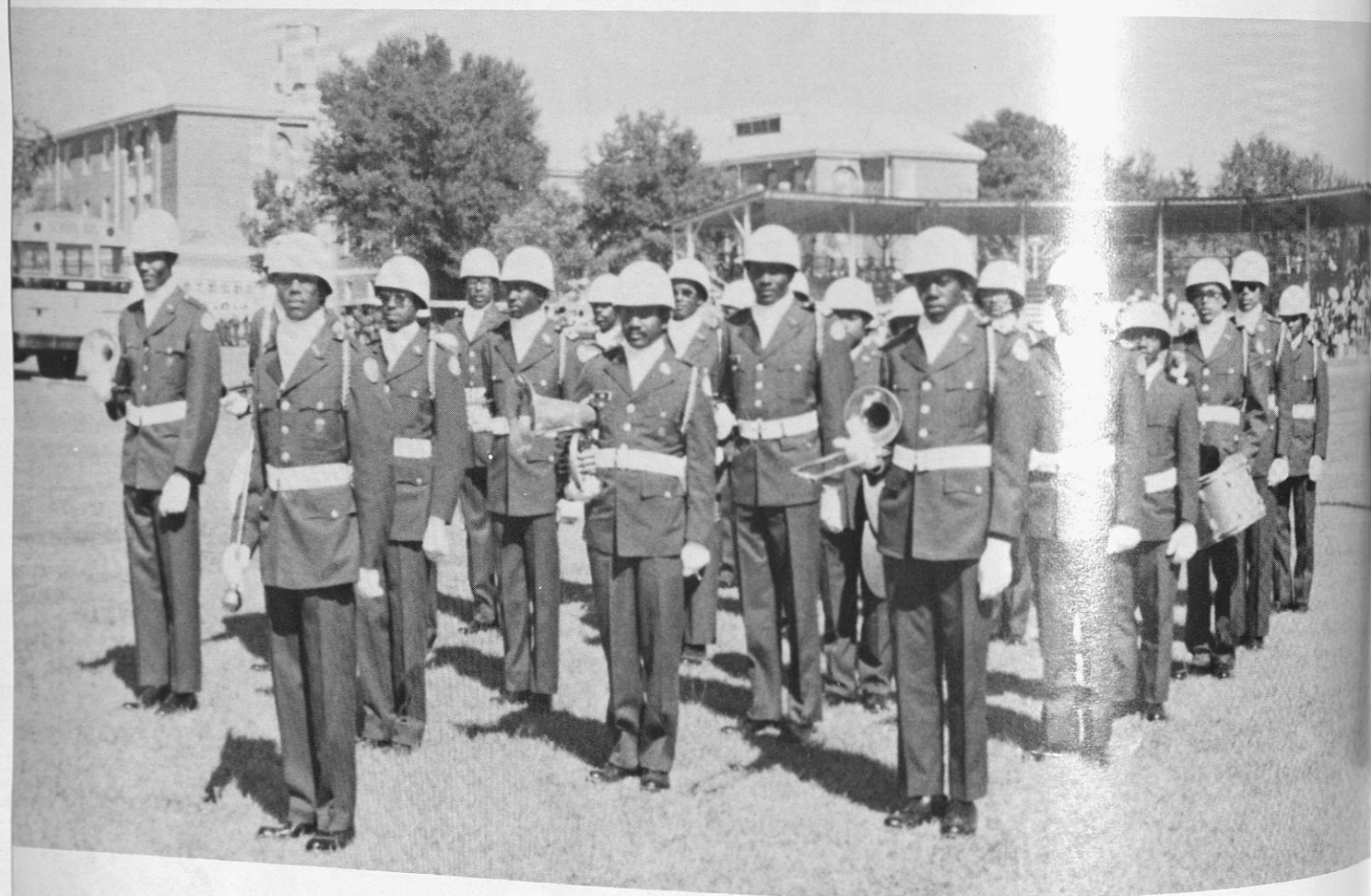

ARMY ROTC BAND



KAYLETTE PERSHING RIFLES



ARMY ROTC DRILL TEAM



MISS ARMY ROTC QUEENS CROWNED AT THE PAGEANT FOR SCHOOL YEAR 1976-77  
 (SEATED) Miss Army ROTC: MS. MAXINE LAMPLEY  
 (LEFT) Miss Company A: MS. KAREN MAZYCK  
 (CENTER) Miss Ranger Company: MS. HAZEL SMITH  
 (RIGHT) Miss Company B: MS. ROSE HUBBARD





ARMY ROTC RIFLE TEAM



THE PERSHING RIFLES



COLOR GUARDS



MISS ARMY ROTC SCHOOL YEAR 1976-77  
MS. MAXINE LAMPLEY



# SPORTS

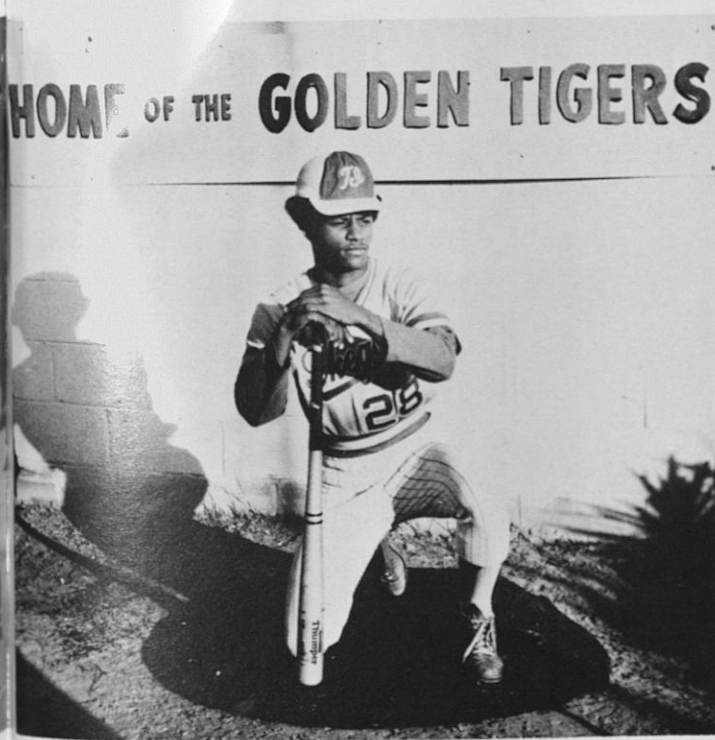
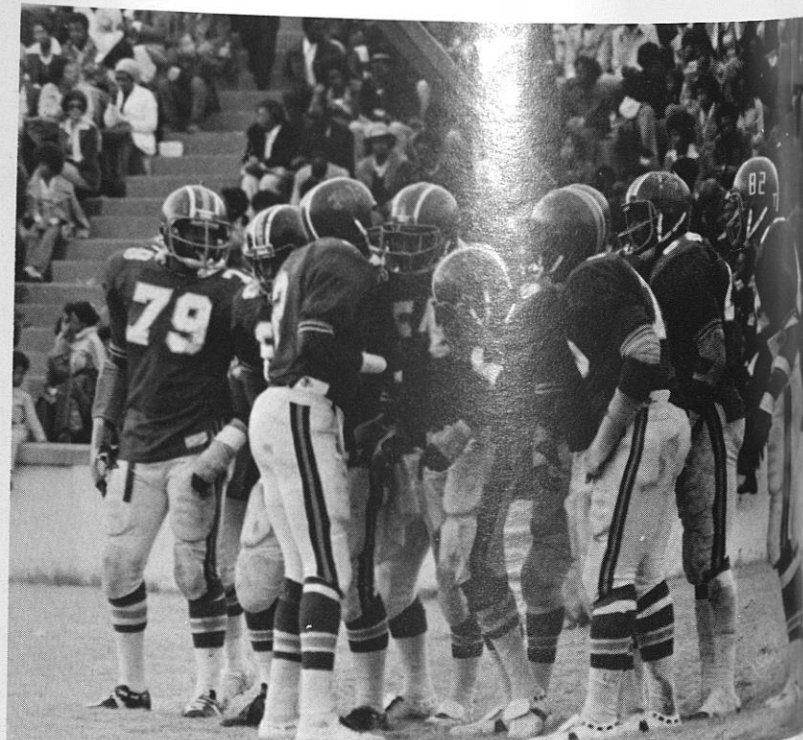
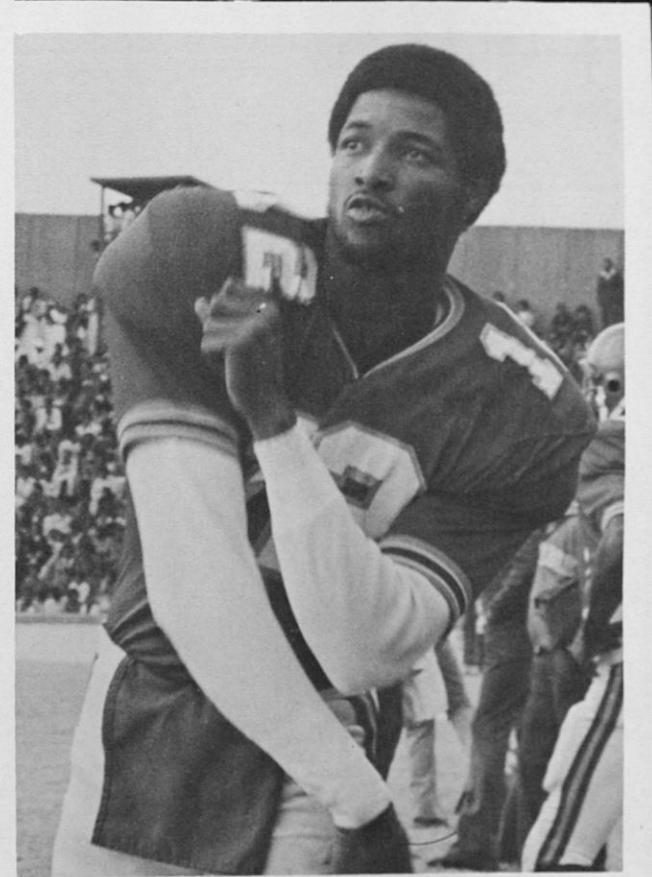
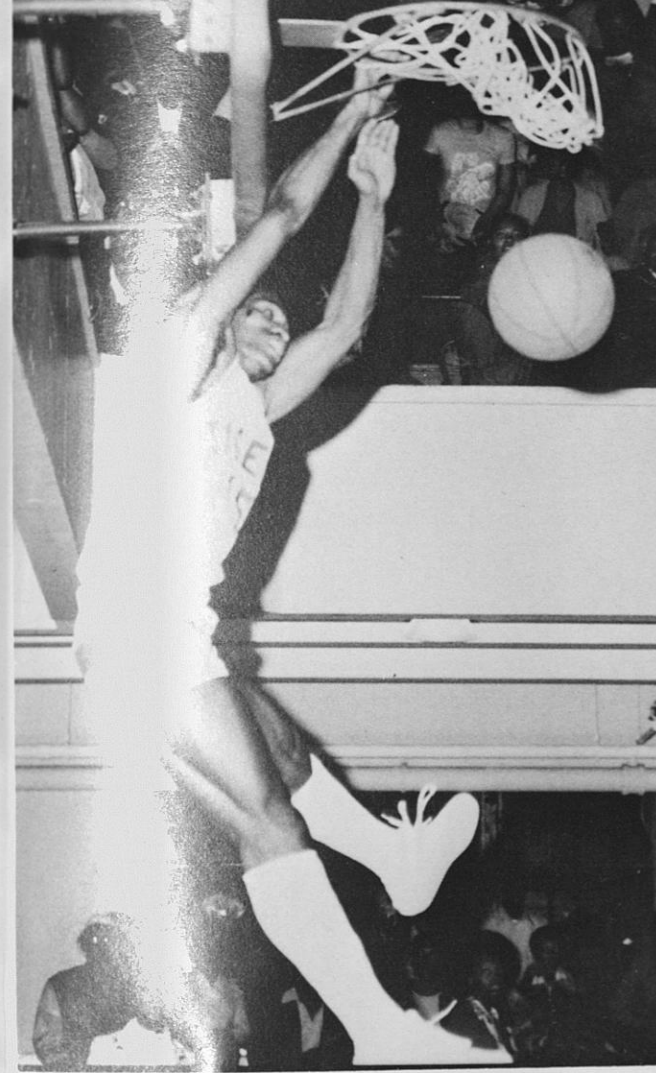
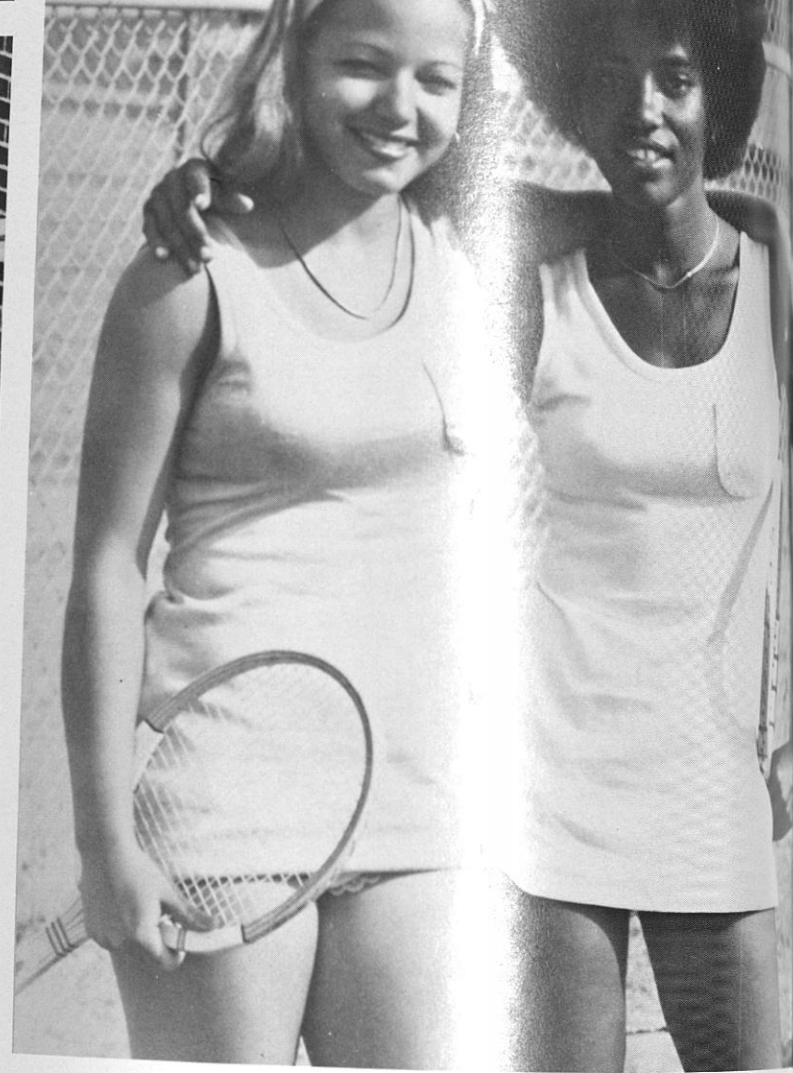
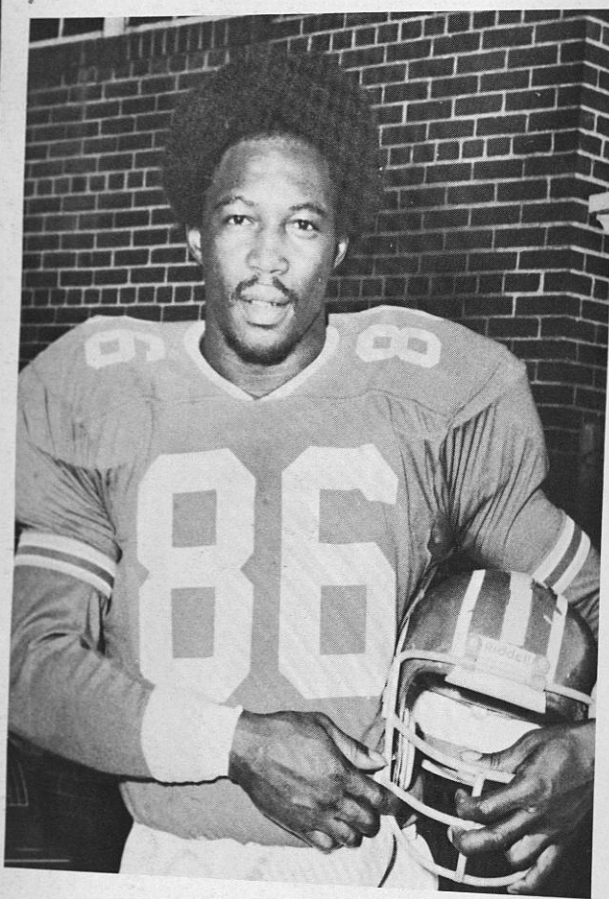



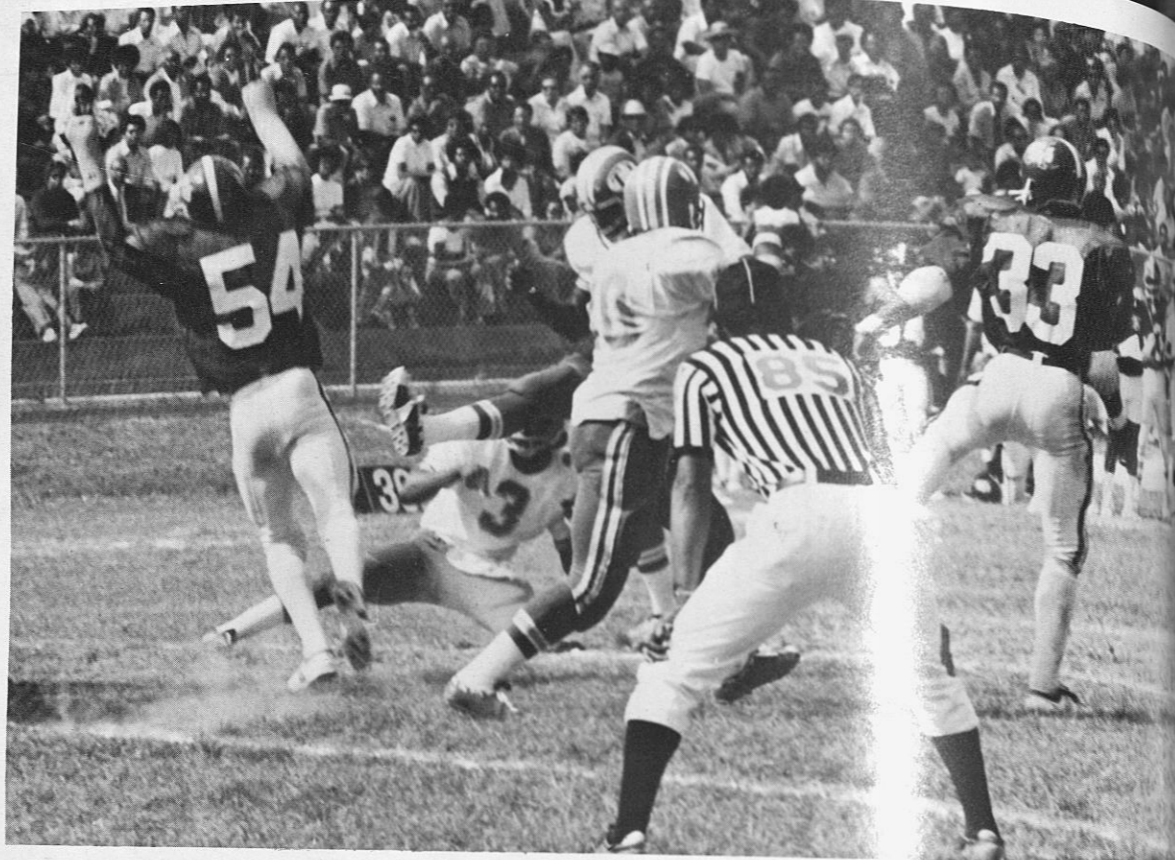

ELYON ZEIGLER (3) AND WADE SPRADLEY (20) AID LARRY SHAW

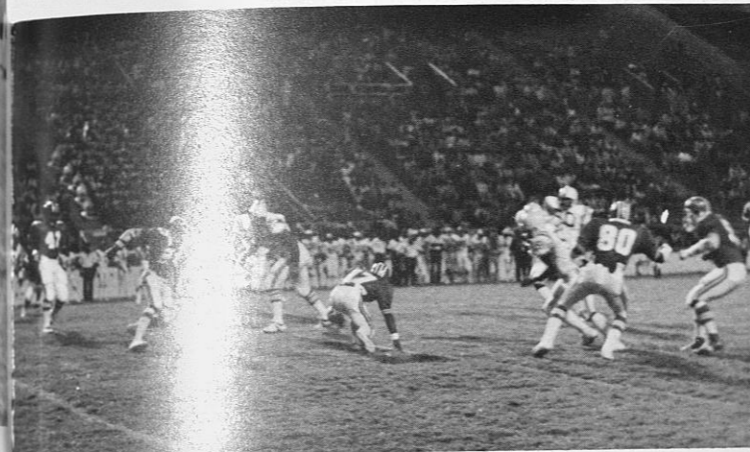

WILEY LUCAS IN CONCENTRATION

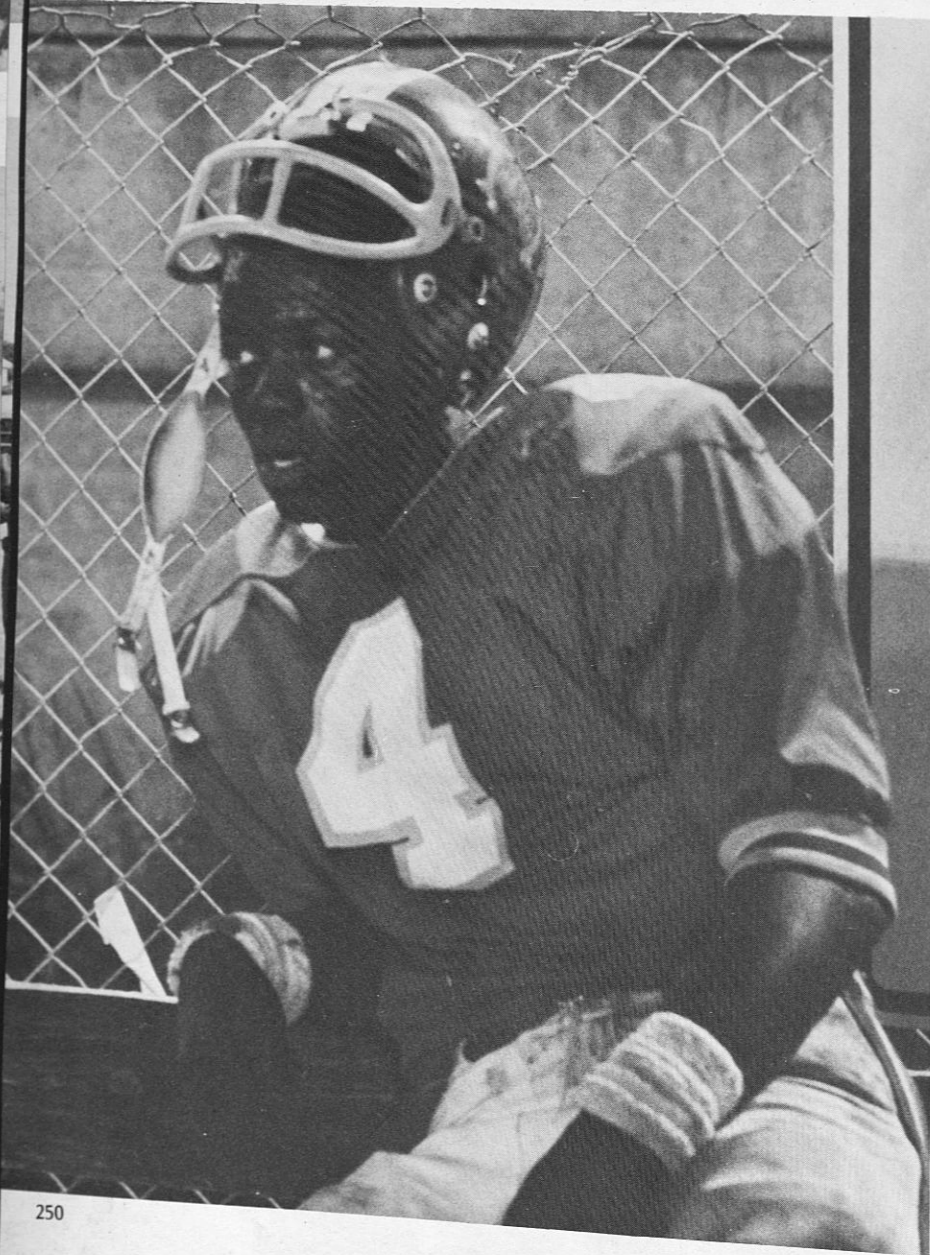

NOBODY GETS PAST THE BIG T.I. GOLDEN TIGER DEFENSE!!!

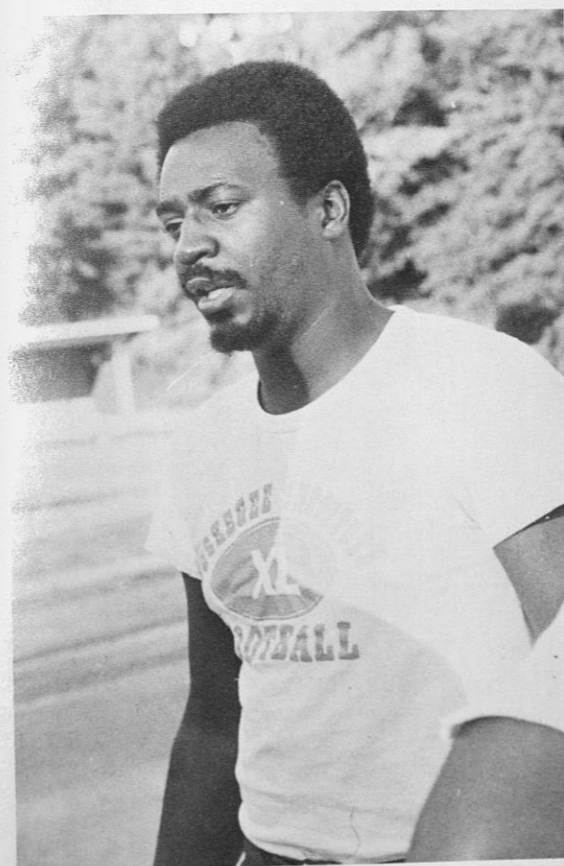

COACH MIKE JONES RAPS

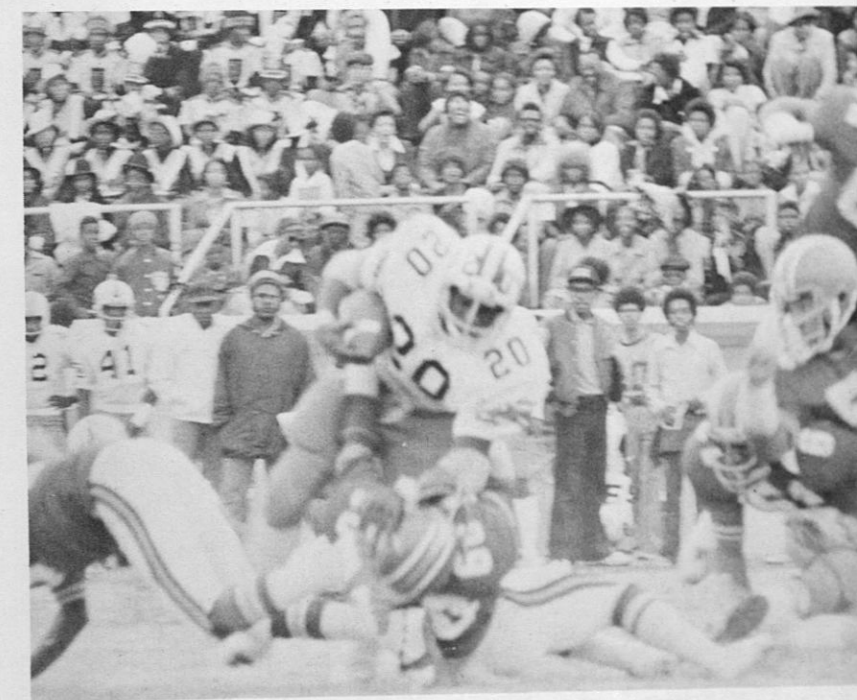

GET TOGETHER GOLDEN TIGERS!!  
L.M. HUNTER AND C. HUFFMAN

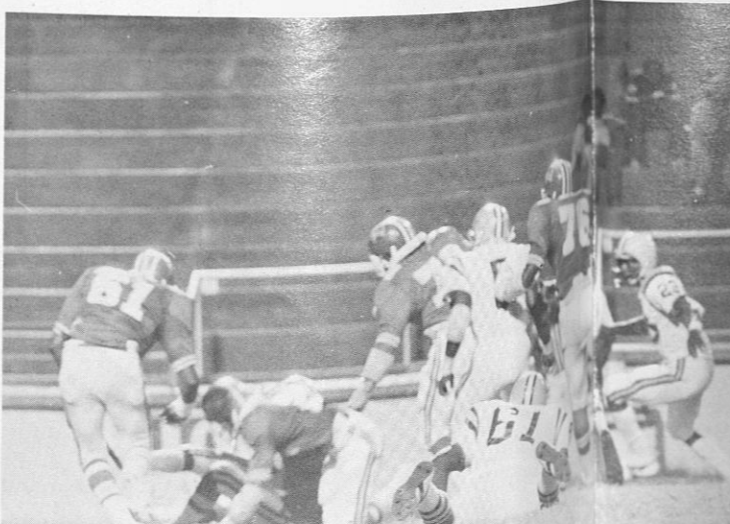



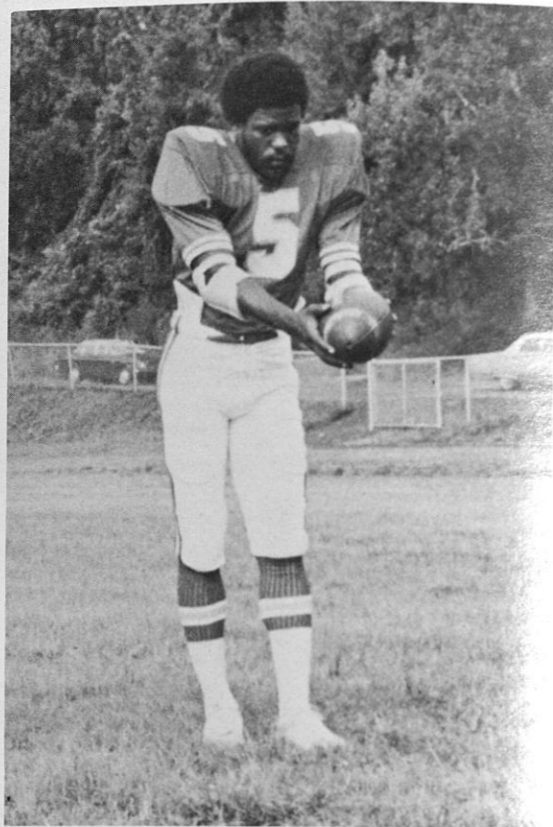
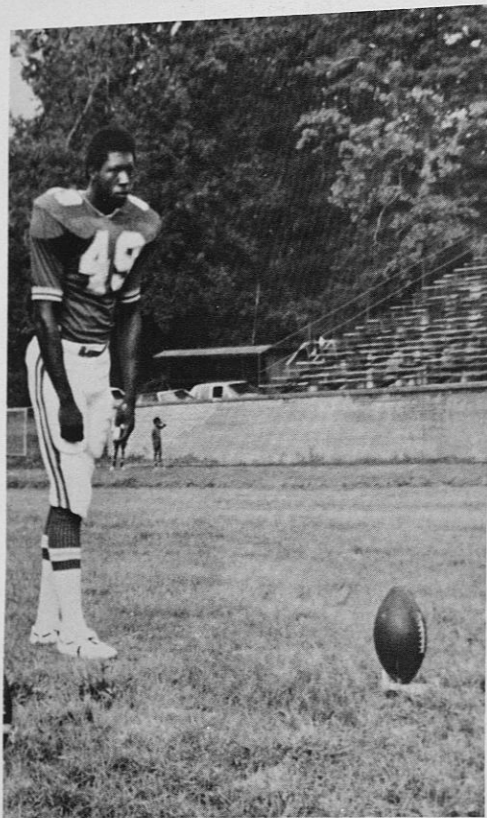

"THE GOLDEN FOOT"  
PLACEKICKER BOBBY SHAW & PUNTER JOE TUCKER

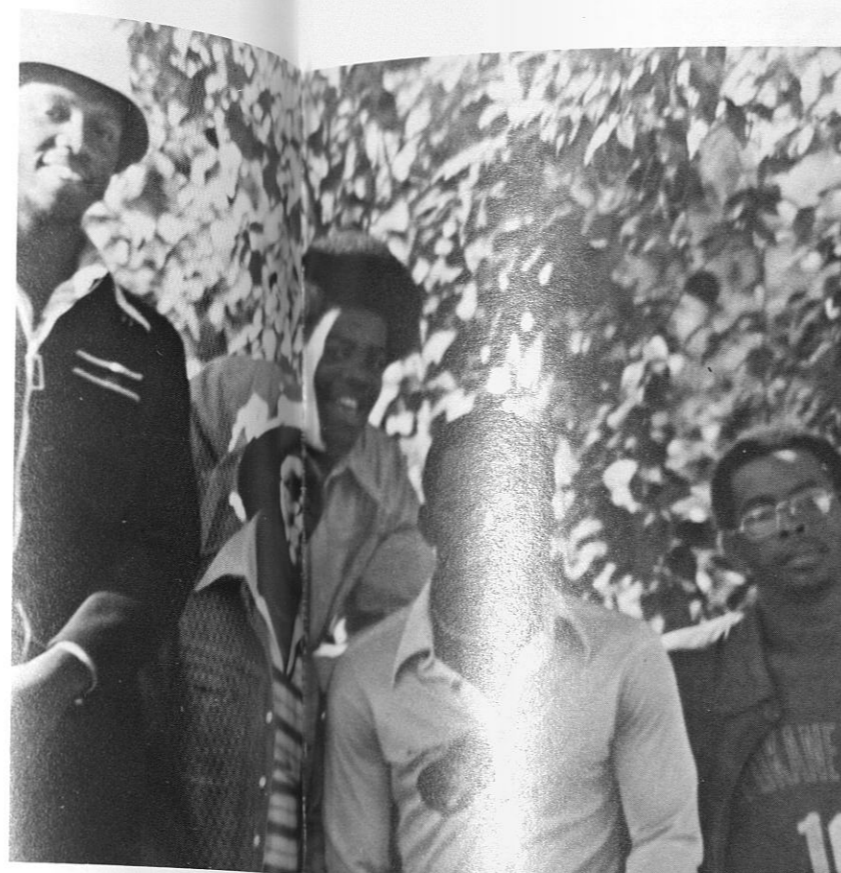

FRESHMAN TIGERS  
TAKING IT EASY



COCHISE CUTTIN THE BUCK!

WE  
G  
L  
O  
V  
E  
N  
T  
H  
O  
S  
E  
B  
O  
Y  
S

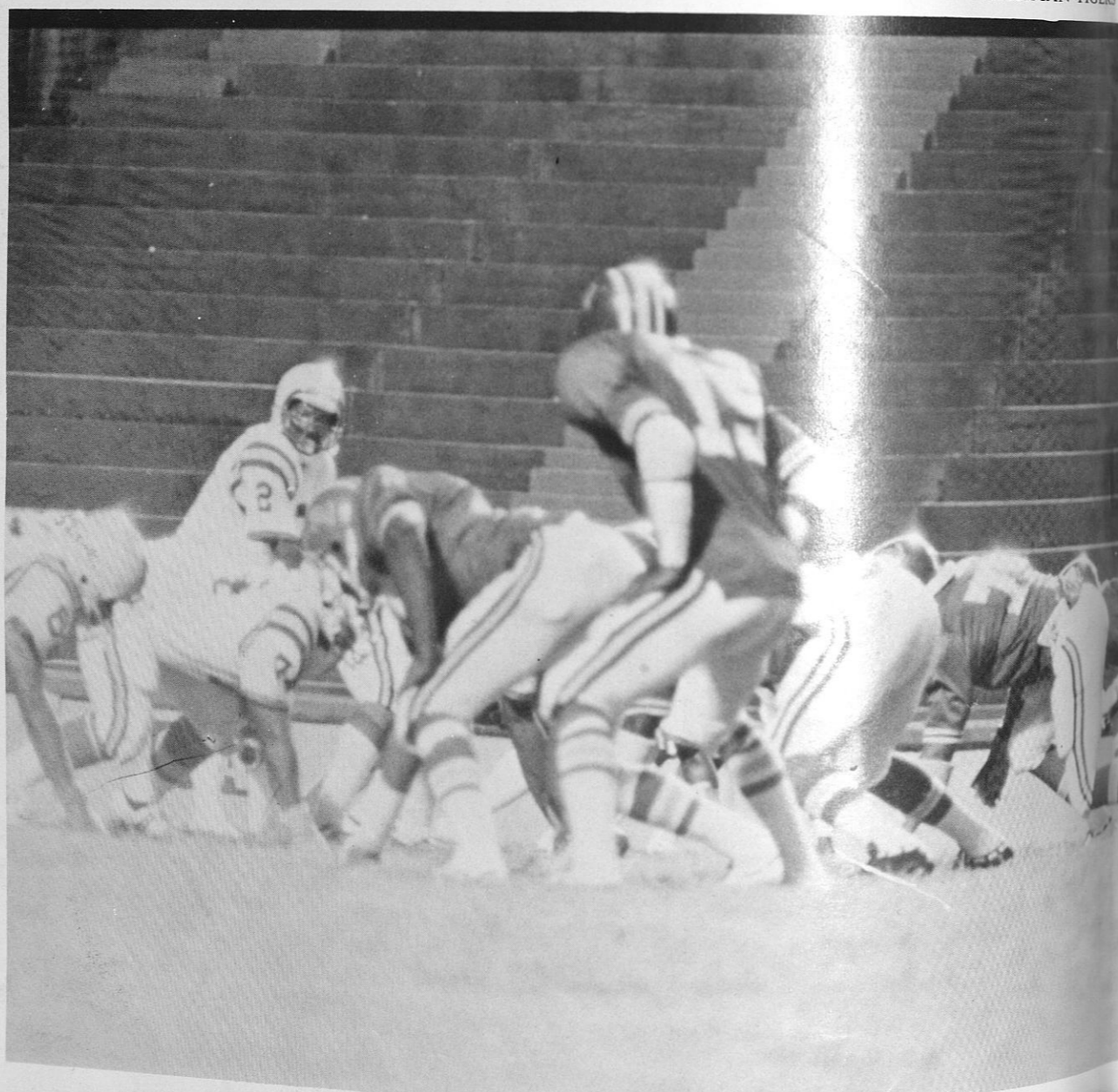

RED WHITTAKER (94), MILTON WINSLEY (60) AND EUGENE RAINEY (53) HALTS SOUTHERN UNIV. OFFENSE

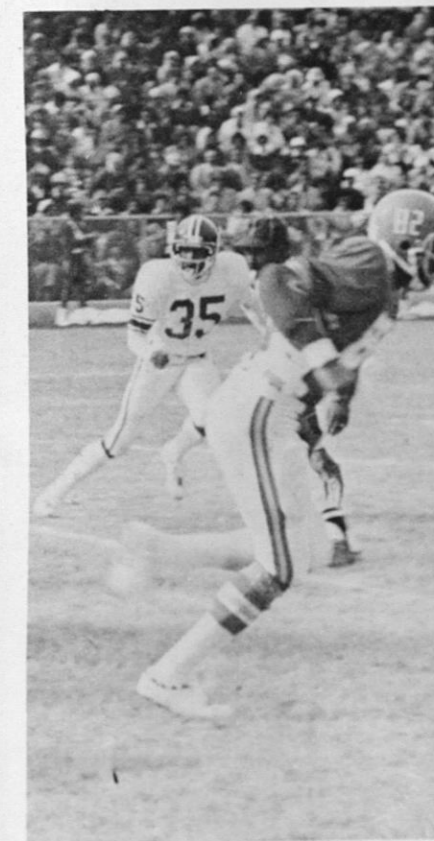

LEO ON THE LOOSE!!

# TI falls to Southern





RICHARD "DRIP" GLENN (46), JESSE "KOOL BELL" BELL (2) AND JAMES "LIG THE PIG" LIGON (12) AWAIT BETHUNE-COOKMAN

RICHARD GOSA (10) AND RICKEY JONES (15) DELIVER A "1-2 PUNCH" TO ALABAMA STATE #80

# Usher hurls 4 TDs in TI 28-28 draw



# Institute takes first win in 16-0 shutout

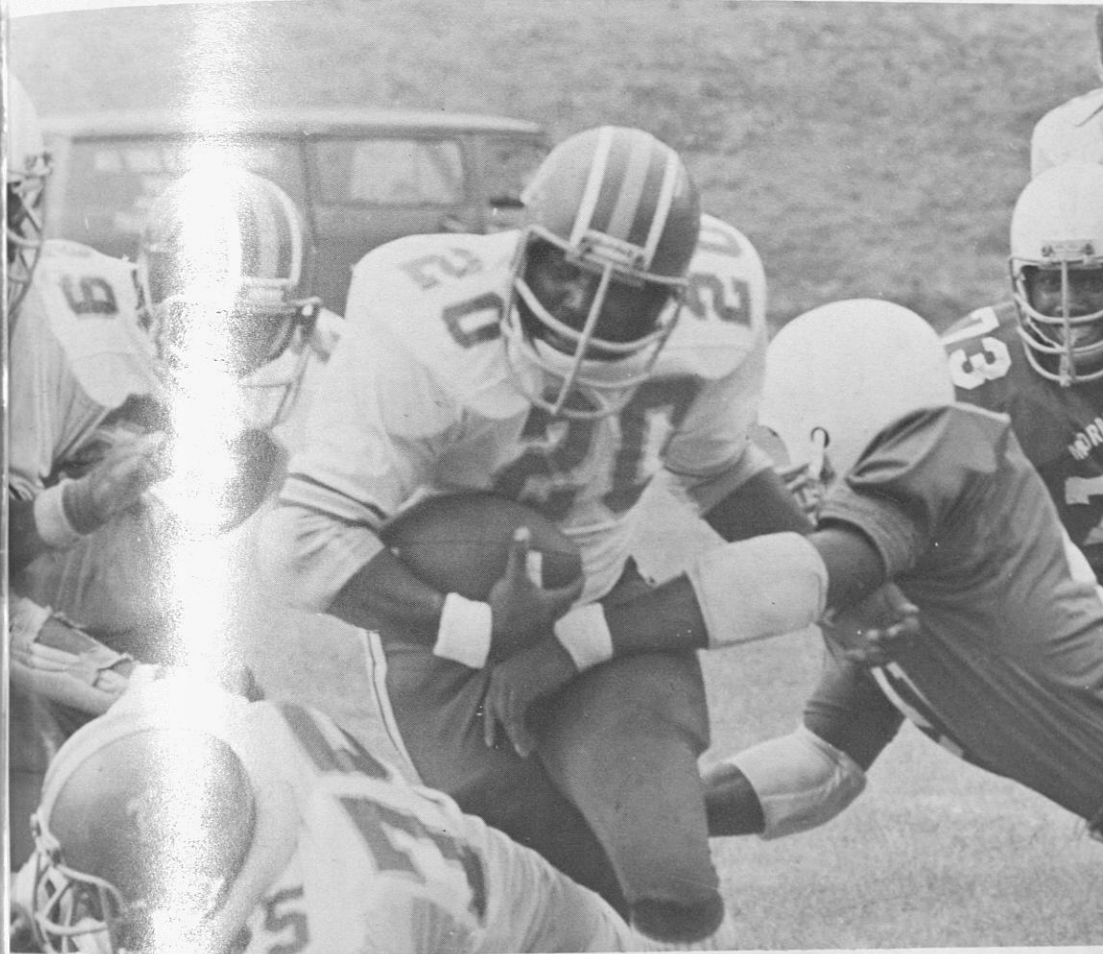

ALPHONS THOMAS (29), WADE SPRADLEY (20) AND AL BROWNING (75) DOIN IT TO THE MAX

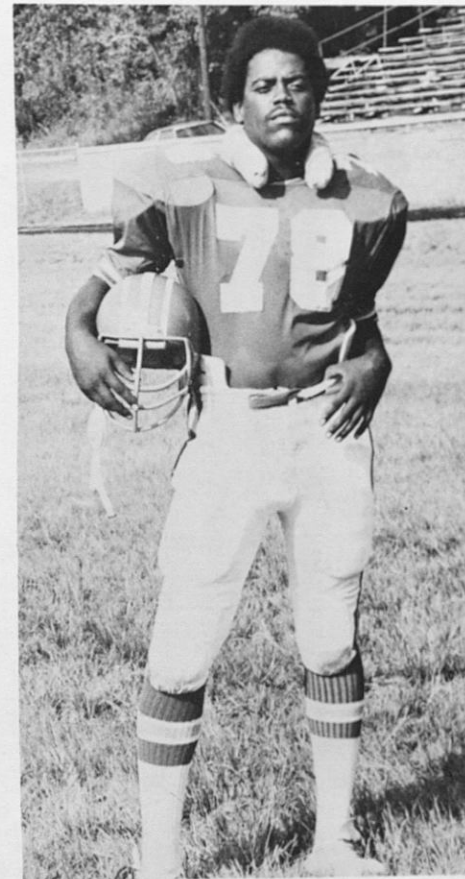

ERIC PLUMMER

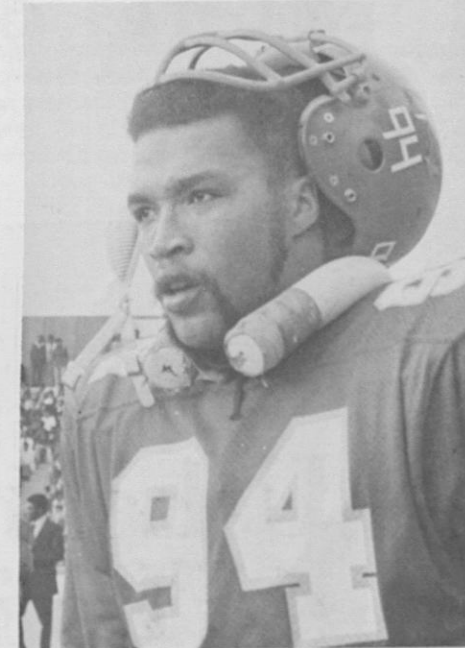
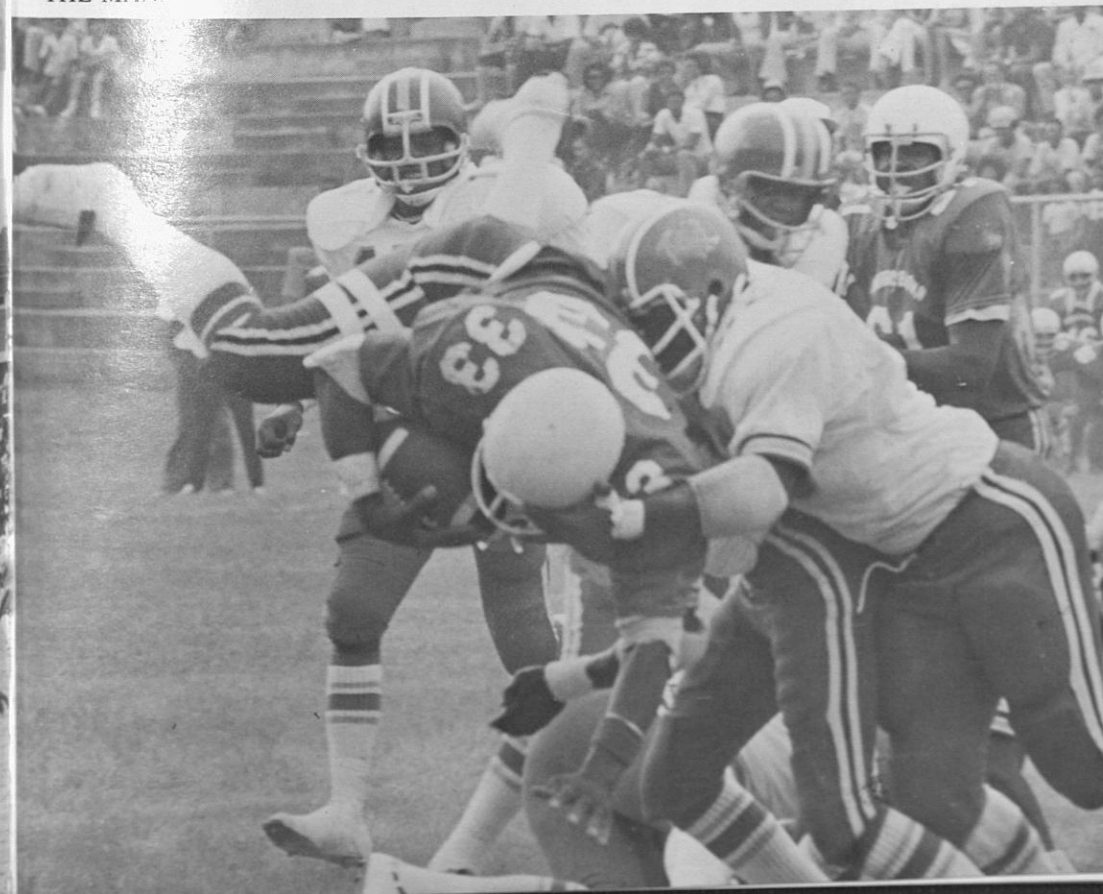

RED WHITTAKER

What's ahead for the Tigers?



# TI stings Albany



HOWARD GOODMAN (76) AND JAMES GAMBLE  
DEFY B.C. WILDCAT'S OFFENSIVE ATTACK



RICKEY J. FOR A T.D.!!

## Bell rolls Tigers past Miles, 33-19

Tuskegee Institute Coach Haywood Scissum said, "I'm always pleased with a victory, although I must honestly say I was displeased with the personal performance of some of the players."

The Golden Tigers, with their Red Machine, rolled up 33 points against the Bears of Miles College in Birmingham Saturday to win 33-19. Miles was celebrating Parent's Day and early in the game had everyone thinking they were going to pull a big upset. But Coach Haywood Scissum wasn't about to let that happen and Jessie Bell, substituting for injured freshman standout Tommie Usher, engineered the wishbone in near-perfect form. James Gamble, defensive back for the Tigers, picked off a Bear pass with 12:11 in the first quarter and four plays. Later, L.M.

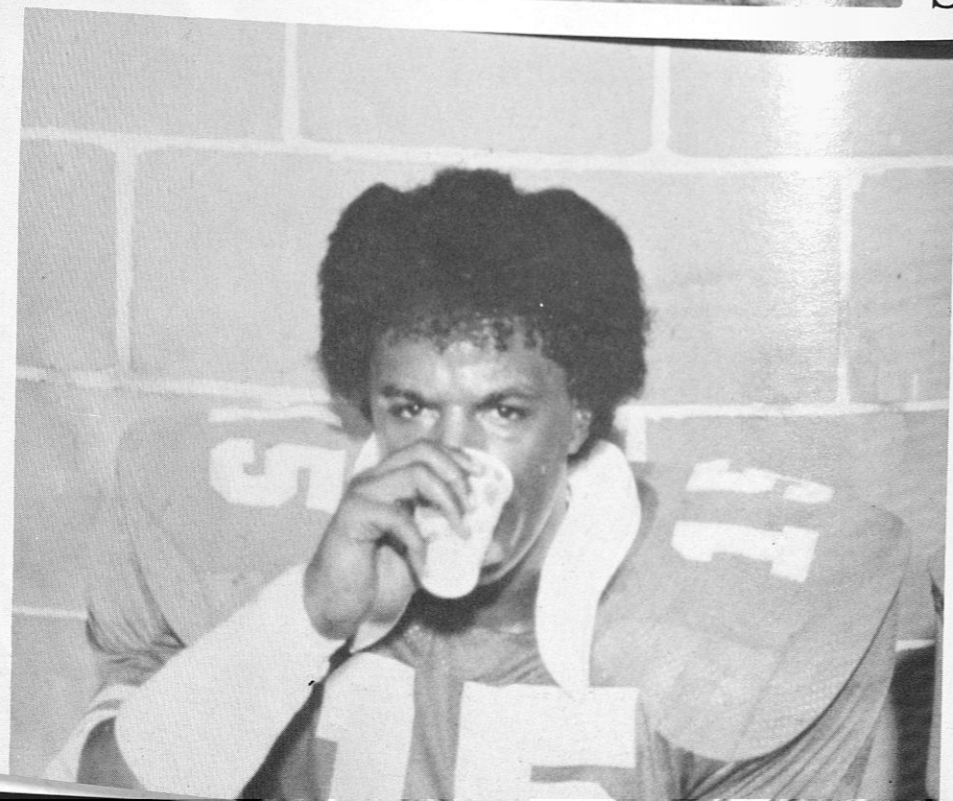

L.M. HUNTER ON THE RUN!!!



FRESHMAN ELMER SHERMAN DOIN IT TO IT!  
RICHARD "GARDO" GOSSETT CHECKS IT OUT

T  
I  
G  
E  
R  
S

## Institute upsets Livingston

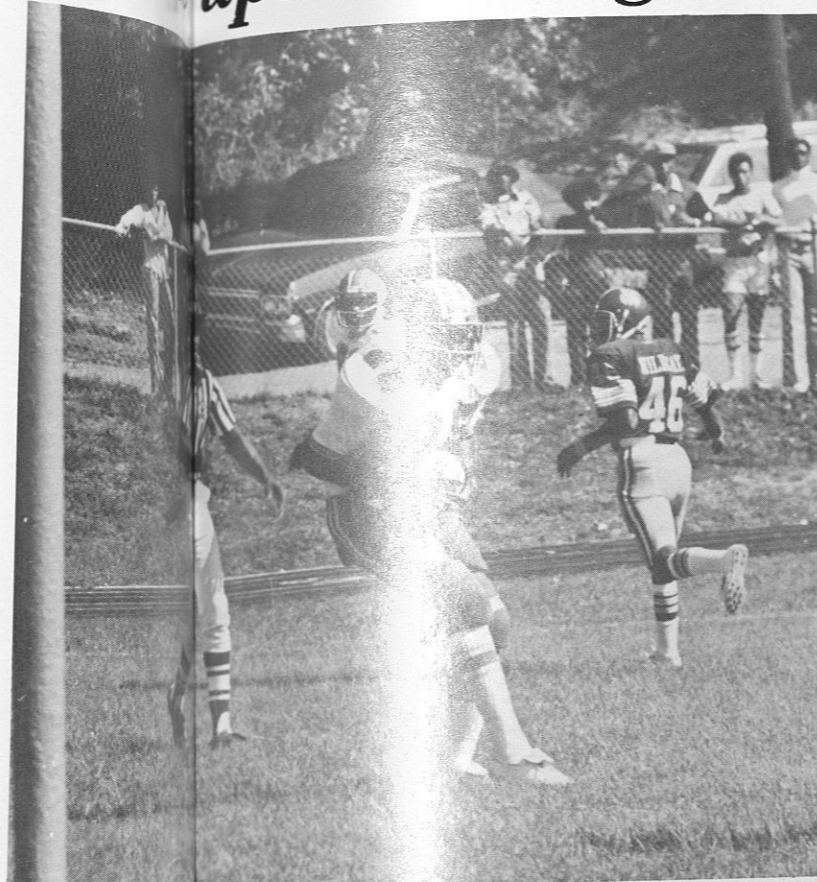

JOE TUCKER (5) HELPS BOBBY SHAW (49)  
PUT ONE AWAY

## TUCKER IS NO 1

When you really want to see F-O-O-T spelled out in "football," who do you put in the game? None other than Joe Tucker!!

This young man is a native of Alexander City, Al. where he attended Benjamin Russell High School. As an athletic star, Tucker was lettered in football, basketball, track, and baseball. He also received distinguished awards as Most Valuable Player in football and basketball. Being a member of the track team, Tucker

ran the 100 and 200 yard dashes at the renowned Border Conference Track Meet held in Auburn during his senior year of high school.

With Tuskegee being a home away from home, Tucker is a second year student majoring in Physical Education. His interest centers around a vast variety of music-women and card playing. On the football field, Tucker has earned the title of being the No. 1 punter among small colleges

in the nation. He ranked nationally for three consecutive weeks in Division II of the NCAA and has now moved into first place. Upon holding second place for two weeks, Tucker had been averaging 45.3 yards per kick. Of the six games that the Red Machine have played, Joe Tucker has kicked 31 times for a total of 1,400 yards. Congratulations to this 175 lbs. 5' 10 punter that is all "T-I-G-E-R."





S H R  
A A  
G L  
E L  
S  
H R  
E S  
I D  
E N  
T S  
"HALL  
OF  
CHAMPS"  
GOLDEN  
TIGER  
DORM

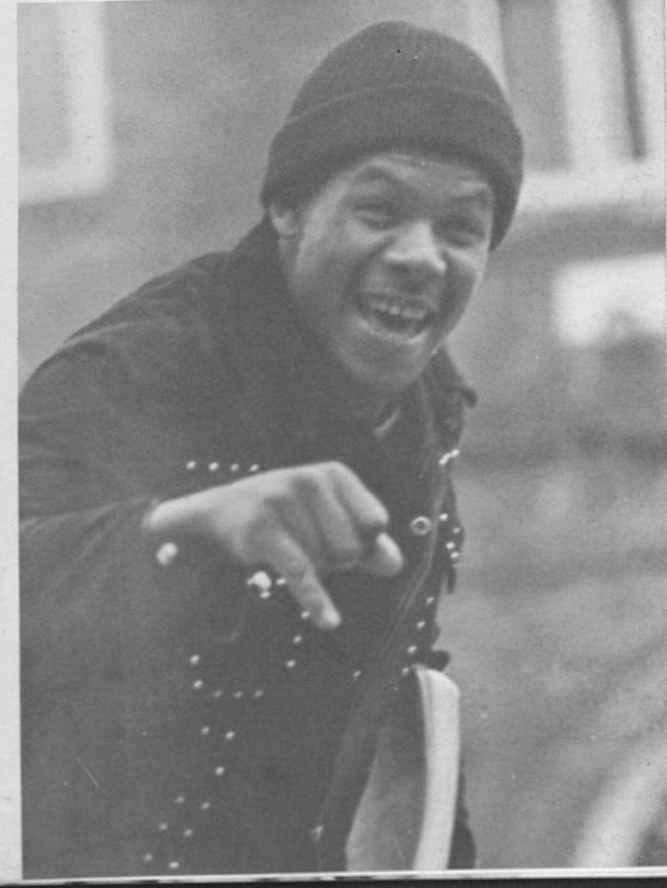
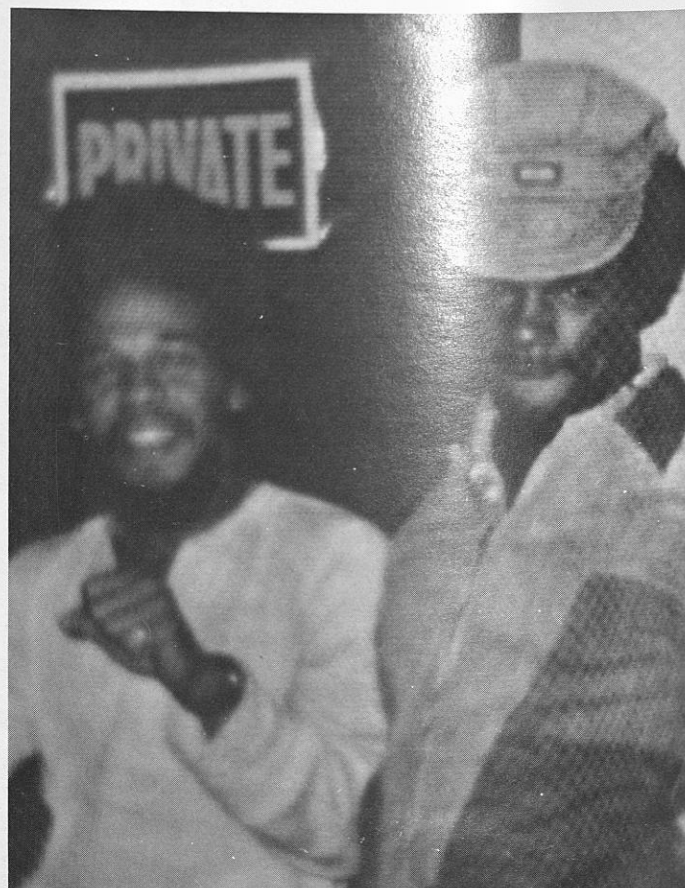
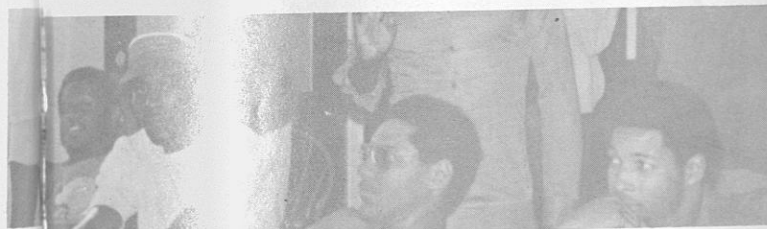
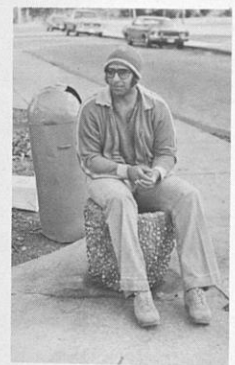
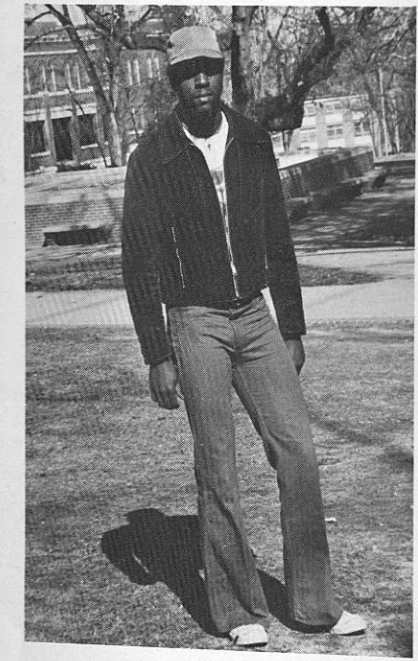
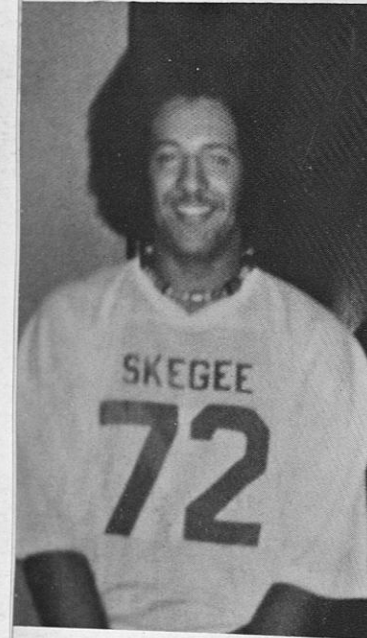
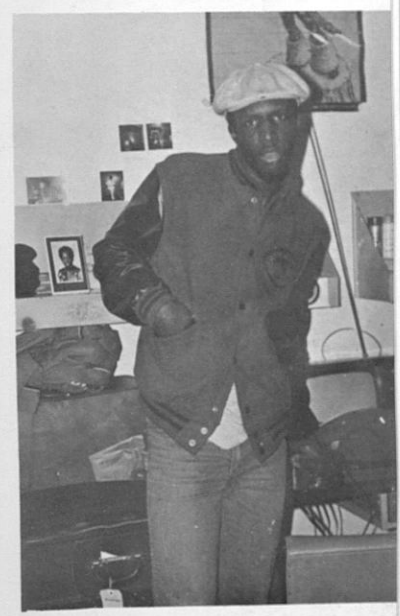
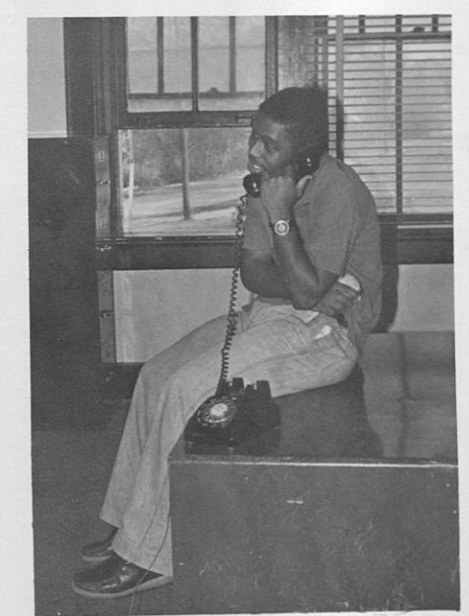



# GOLDEN TIGER COACHING STAFF

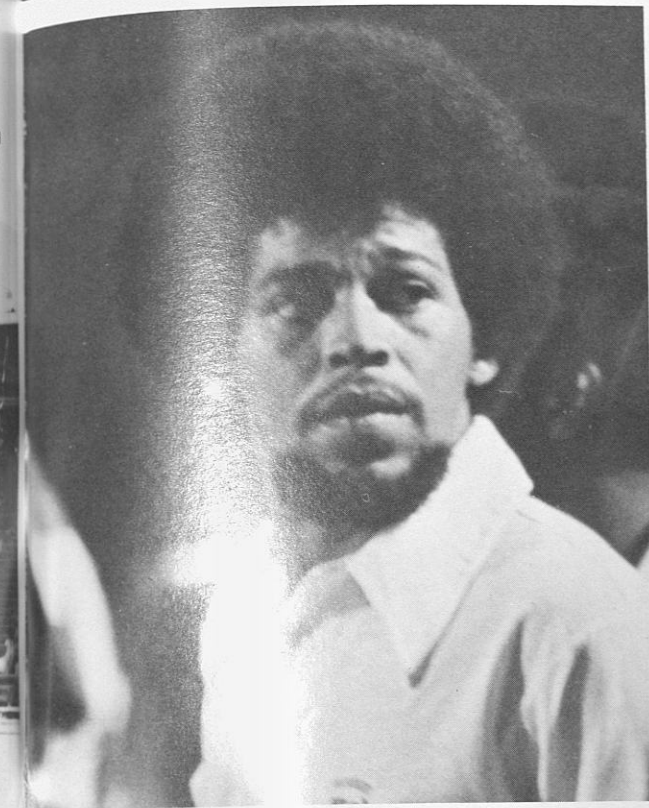

Jerry "DOC" Houser, Head Trainer

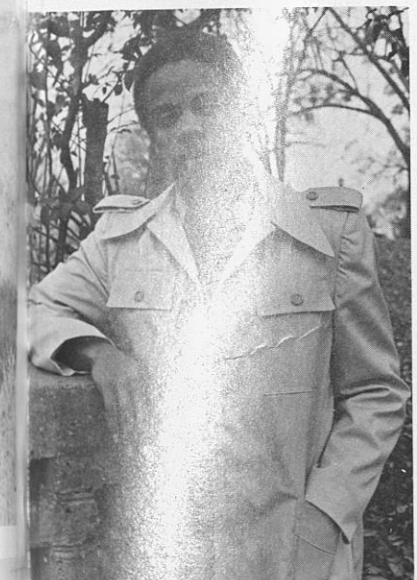

Gregory "RED" Peoples.  
James "J.W." Woodson



Connie Bryant

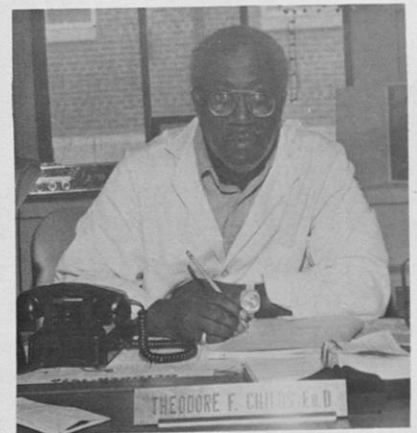

Dr. Theodore Childs, Ed. D — Team Physician  
Larry "SMITTY" Smith

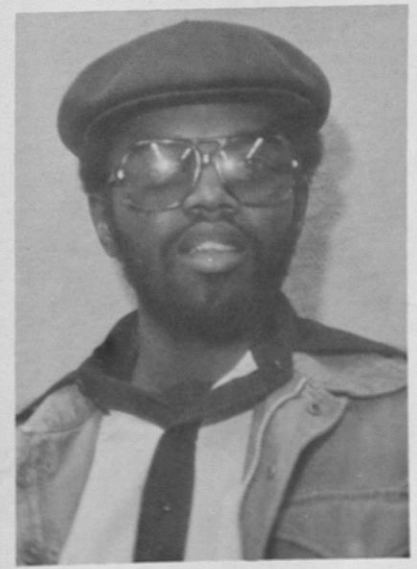
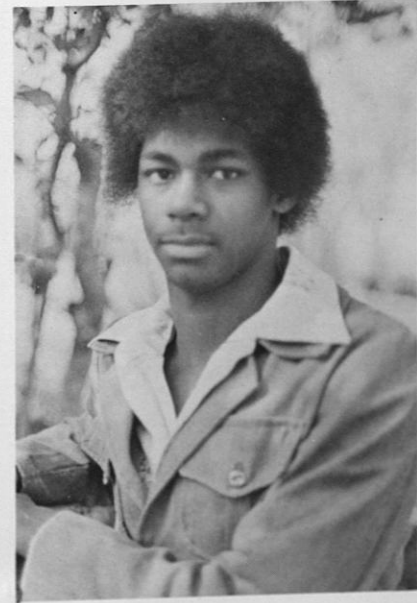
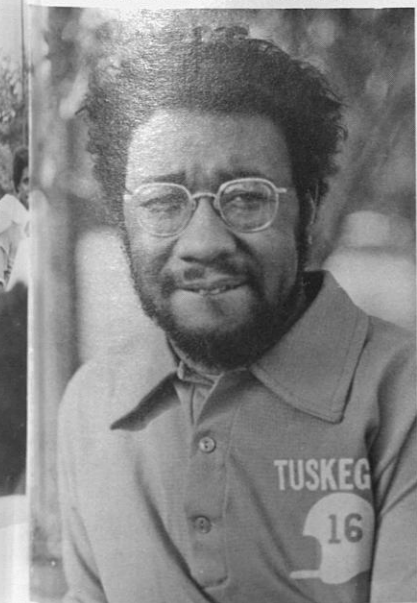

T  
R  
I  
A  
N  
G  
E  
R  
S

## BEHIND THE SCENE

Though many people do not know of our existence, We exist. You may not see us on the practice field, But we are there. You may not see us in the locker room, But we are there. You may not hear us during the pep-talks, But we are there. You may not notice us on the sidelines, But we are Definitely There. Washing uniforms, distributing uniforms, sizing equipment, wrapping ankles, nursing injuries, dispensing odds & ends, and much, much more. We are Definitely There.

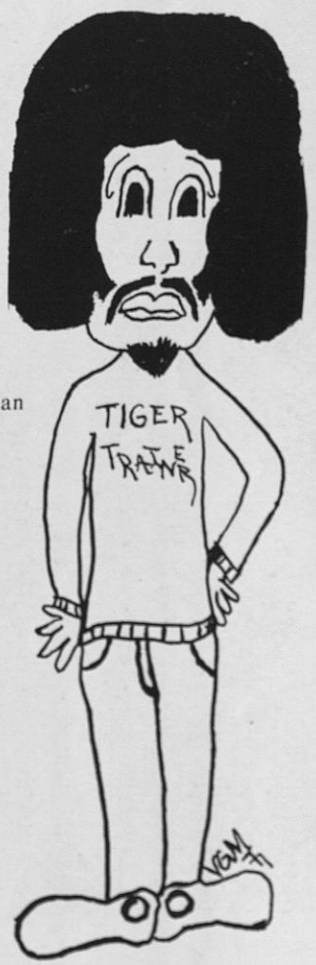



# 1976-77 GOLDEN CAGERS

RIGHT  
DAVID "DD" DRAYTON  
SENIOR GUARD 6'0"  
GEORGETOWN, S.C.

xBOTTOM LEFT  
JOHN "BIG JOHN" PREWITT  
SOPHOMORE CENTER 6'3"  
STANTON, TENN.

BOTTOM RIGHT  
DONNELL "SWEET PETE" PETERSON  
SOPHOMORE GUARD 6'1"  
CHICAGO, ILL.

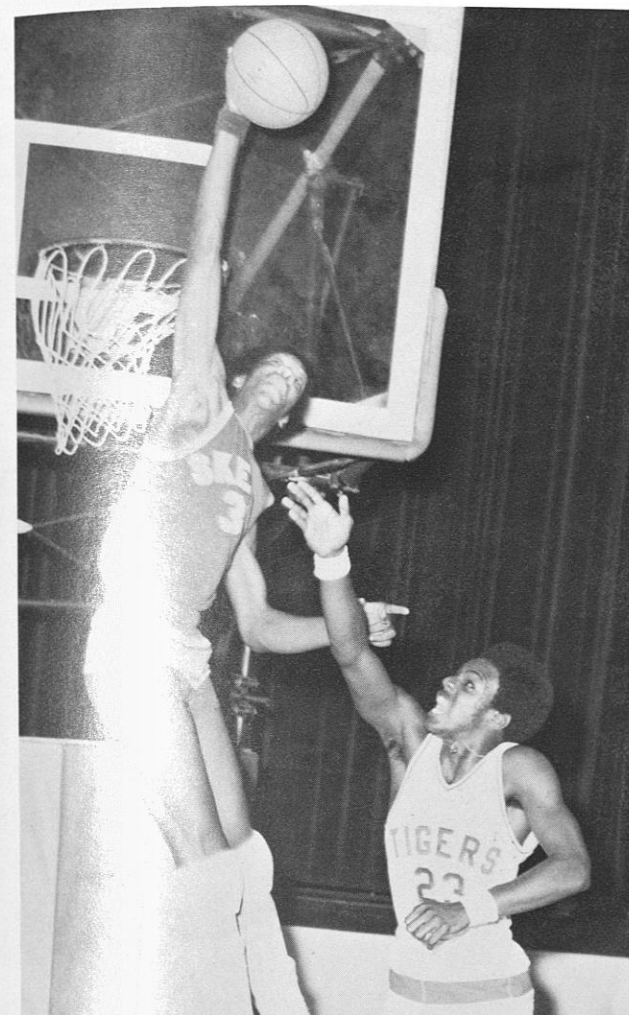
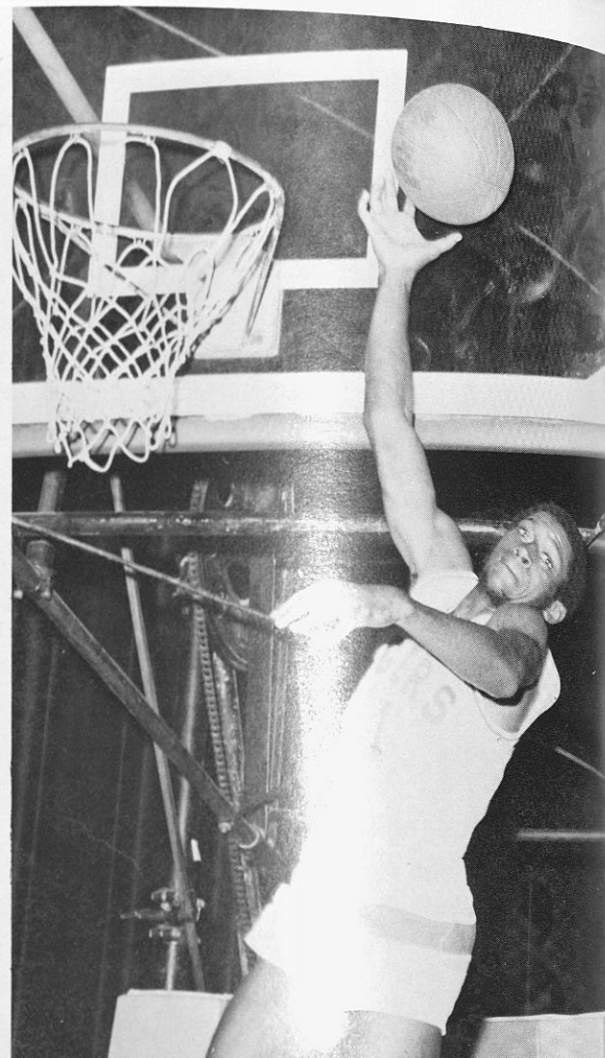

we're the best in  
football  
we're the best in  
track  
and when it comes to  
basketball  
we're the best in that

LEFT  
CARL "TOO TALL" BAILEY  
FRESHMAN CENTER 7'0"  
BIRMINGHAM, ALA.

BOTTOM LEFT  
KARL "GO GO" JOHNSON  
JUNIOR FORWARD 6'4"  
COLUMBUS, GA.

BOTTOM RIGHT  
TOMMY GRAYTON  
FRESHMAN SWING 6'5"  
BIRMINGHAM, ALA.

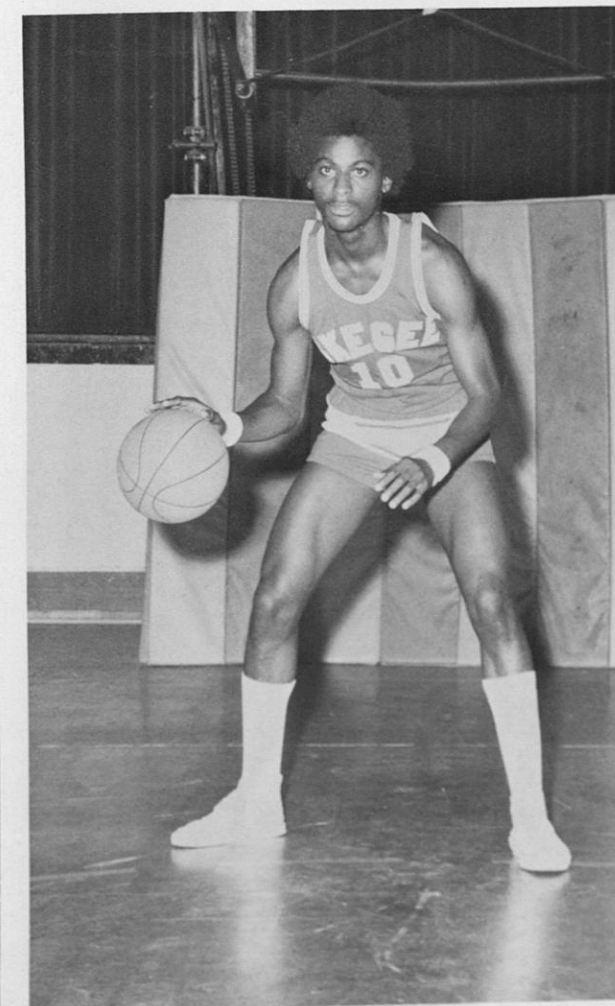
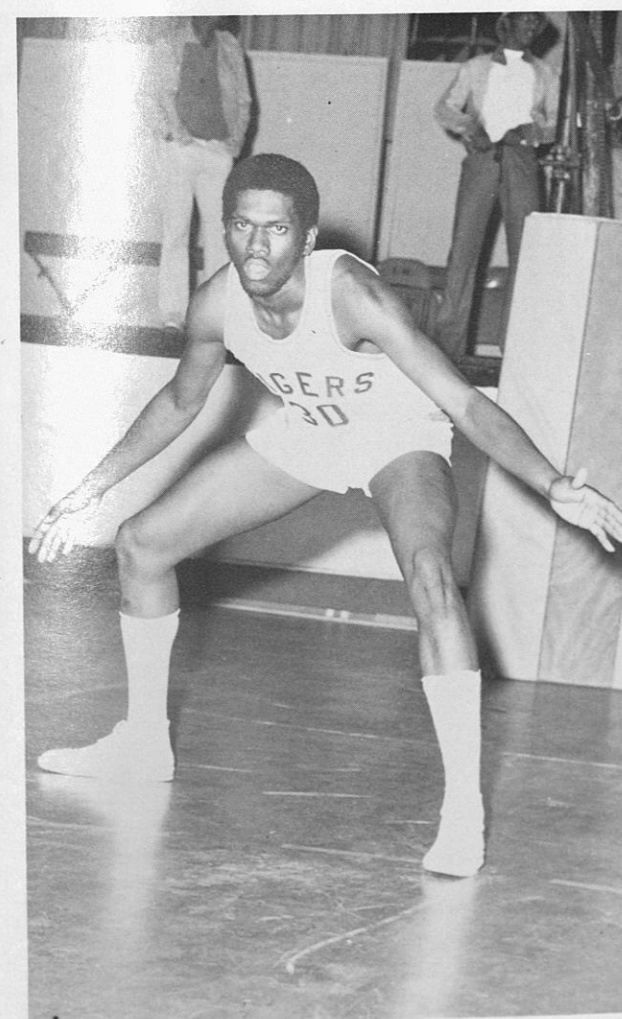
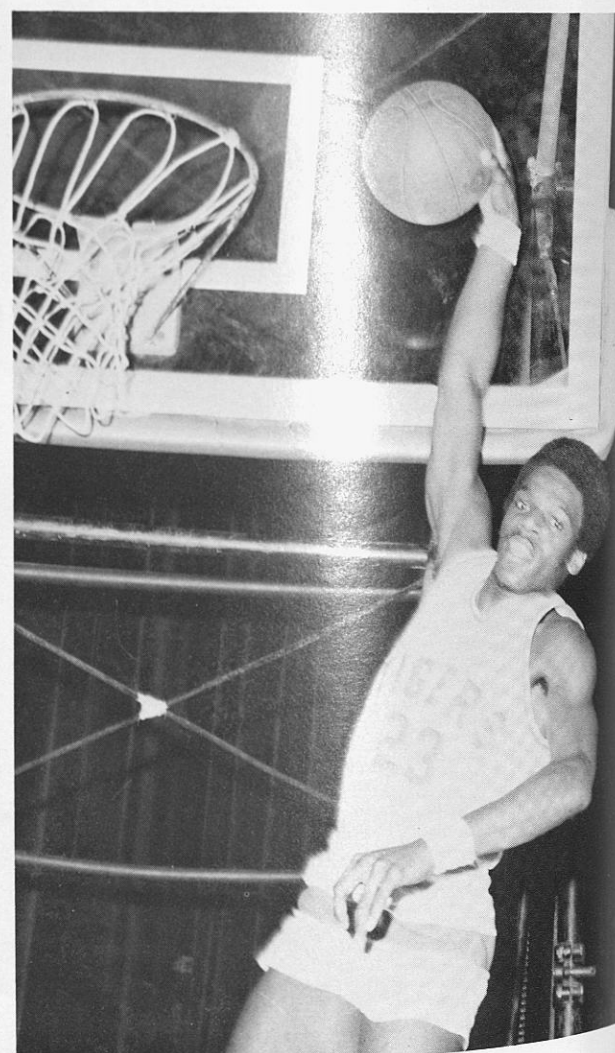
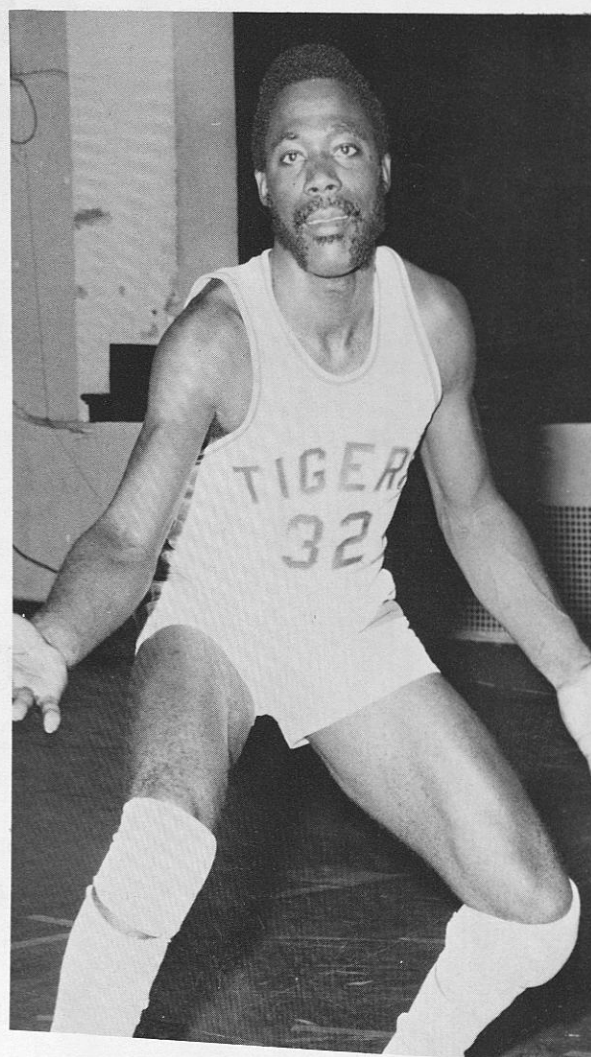



we're red hot  
 R-E-D; red  
 H-O-T; hot  
 once we start  
 we  
 can't be stopped  
 we're red hot

RIGHT  
 JAMES "BLOOD" YOUNGBLOOD  
 JUNIOR FORWARD 6'5"  
 PITTSBURGH, PENN.

BOTTOM LEFT  
 FRANK DEAS  
 SENIOR CENTER 6'3"  
 GEORGETOWN, S.C.

BOTTOM RIGHT  
 CLEVELAND "BO BO" THOMAS  
 SOPHOMORE FORWARD 6'4"  
 MACON, GA.

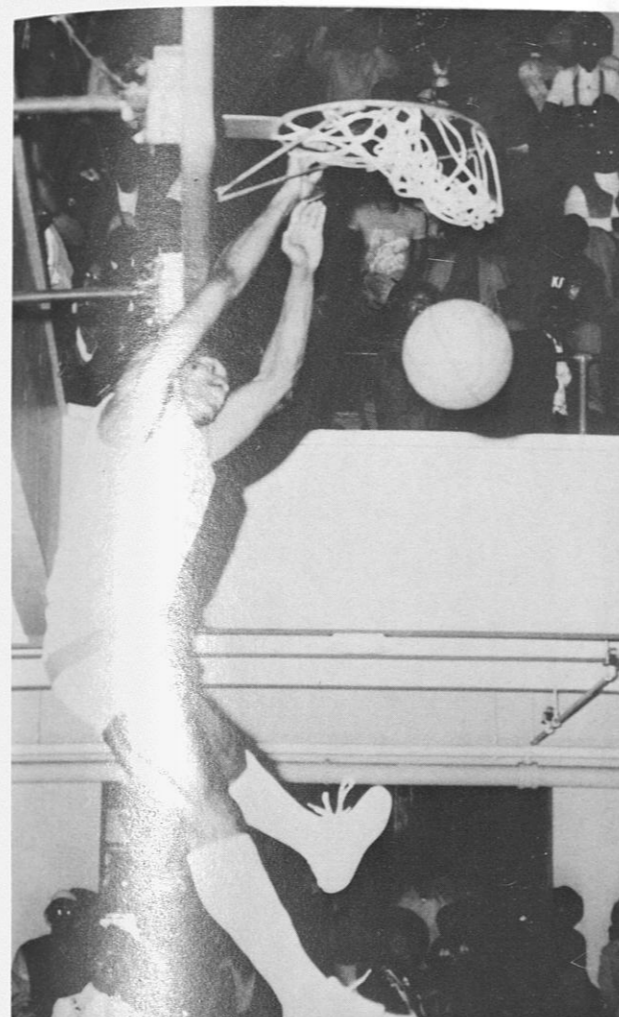
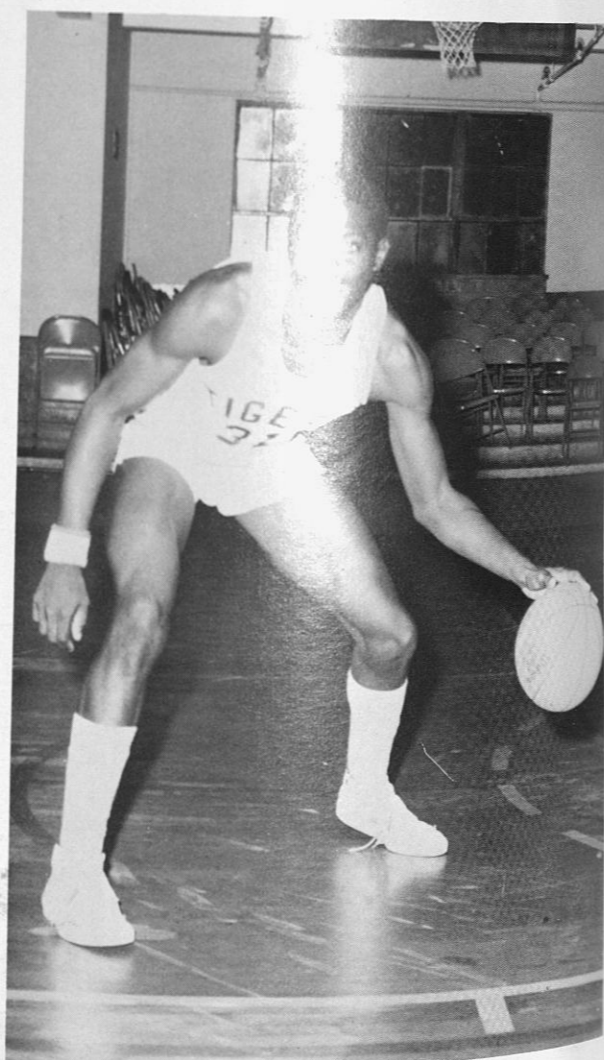
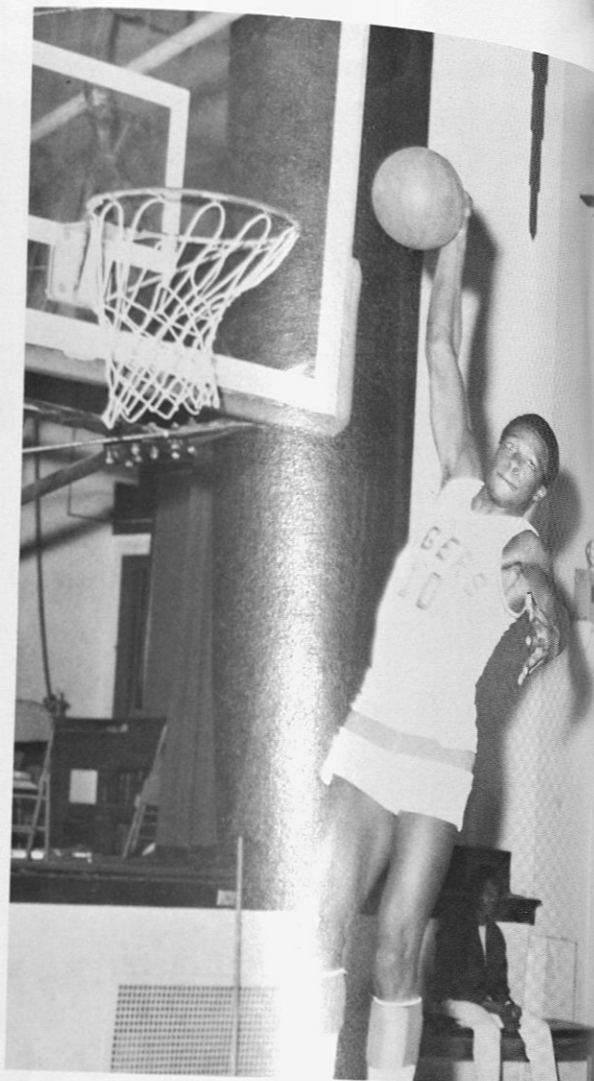
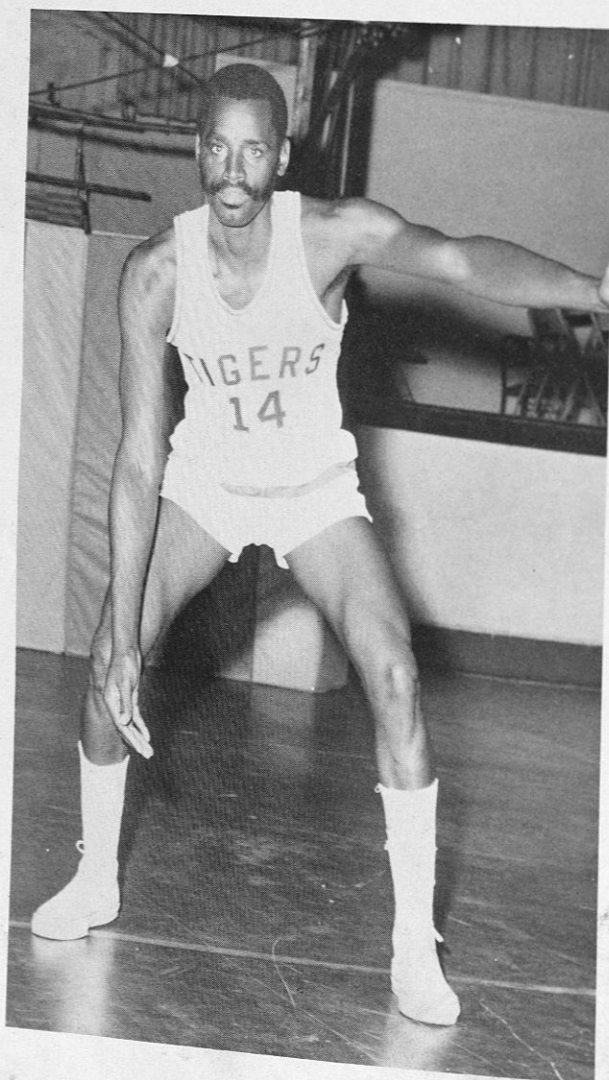

who got the best  
 team in the land?  
 who got the team  
 with the  
 Golden Tiger  
 men?  
 Skegee got it!  
 Skegee got it!

LEFT  
 WILLIE "WOLFMAN" PERRY  
 SOPHOMORE GUARD 5'8"  
 AIKEN, S.C.

BOTTOM PHOTO  
 LEFT  
 BOBBY OLDHAM — ASSIST. COACH  
 RIGHT  
 CHARLES THOMPSON — HEAD COACH





to the  
hoop!

\*\*\*\*\*

don't stop,  
get off!!

\*\*\*\*\*

let's go  
Skegee  
Tigers!

\*\*\*\*\*

doin' it  
to the  
Max!

\*\*\*\*\*

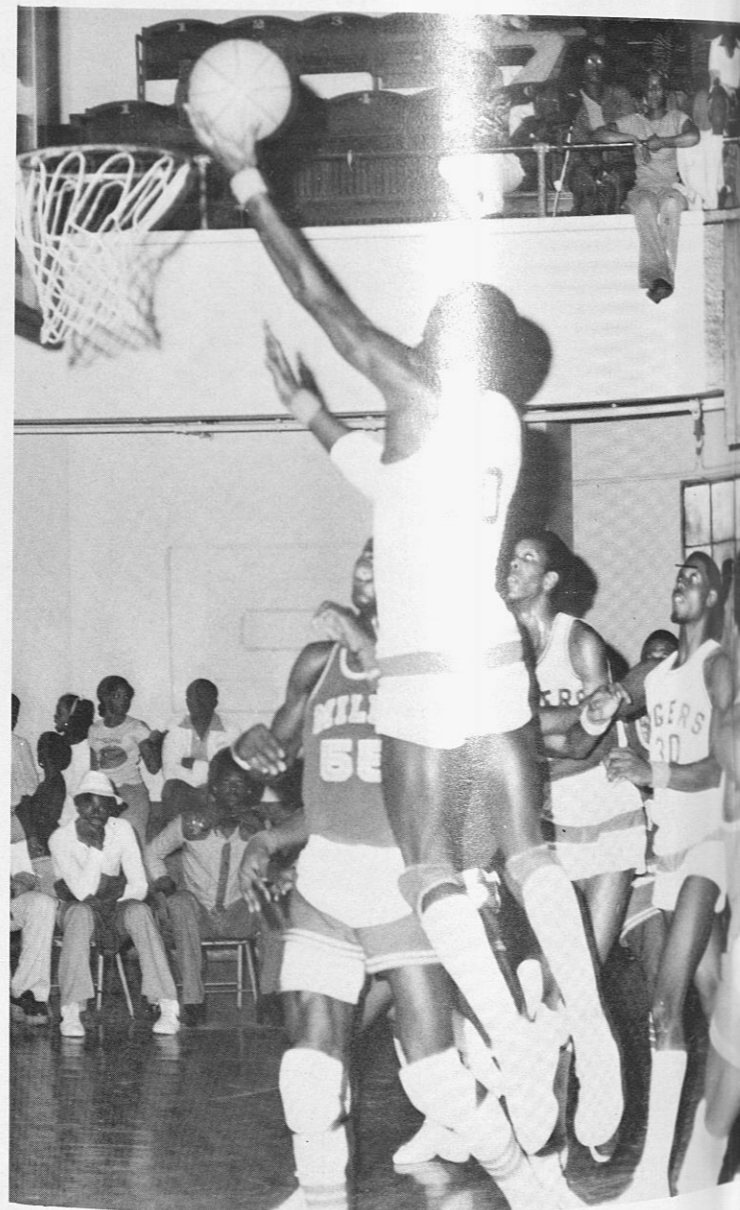
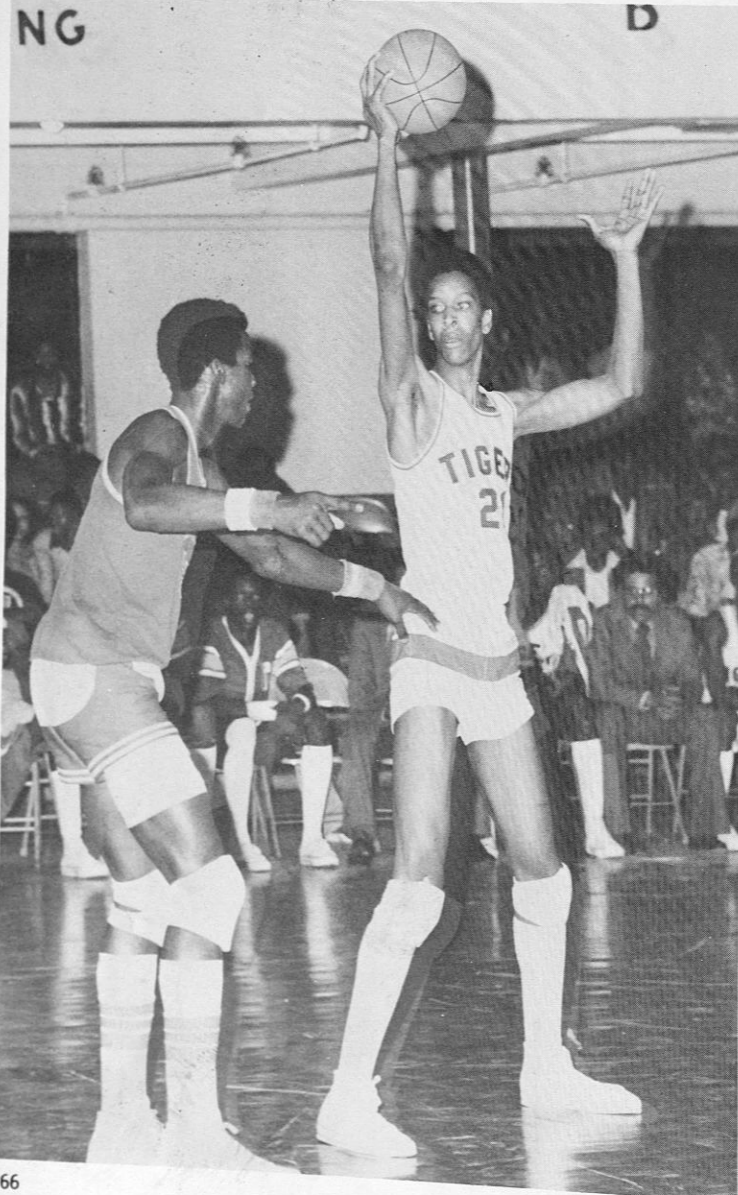
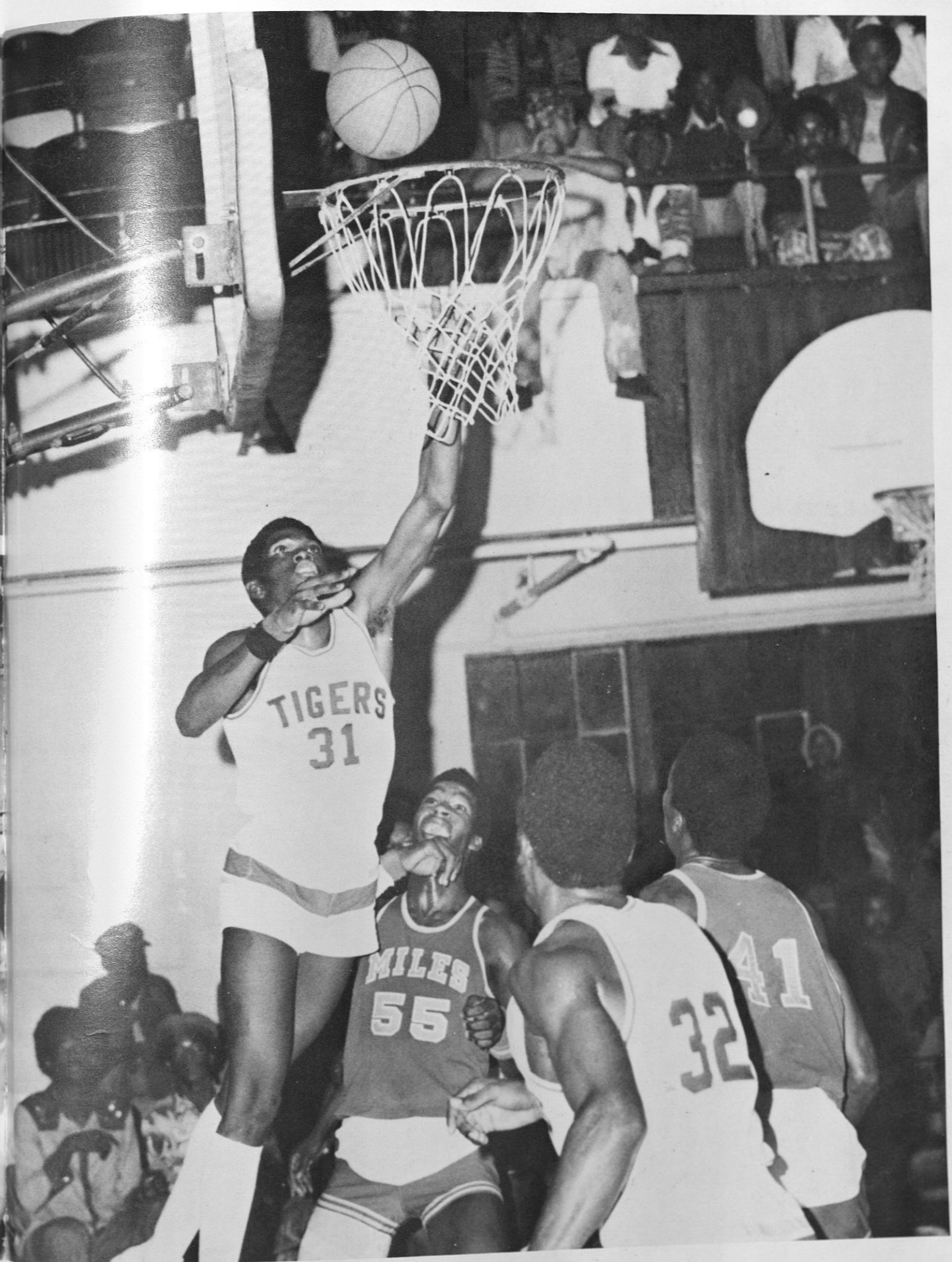
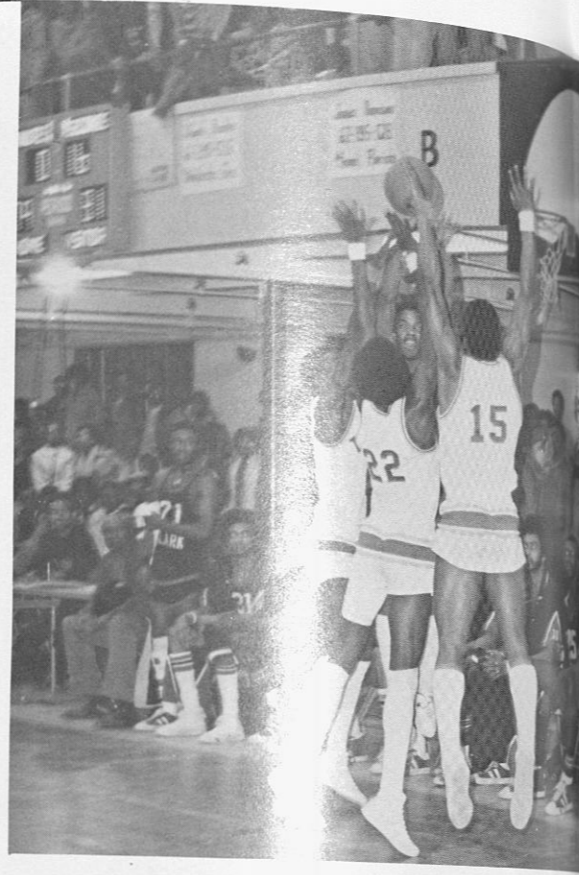
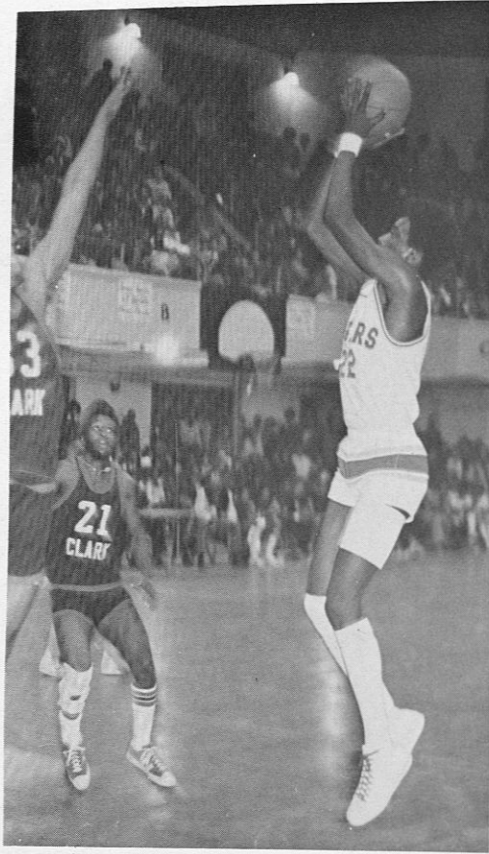



# BASEBALL

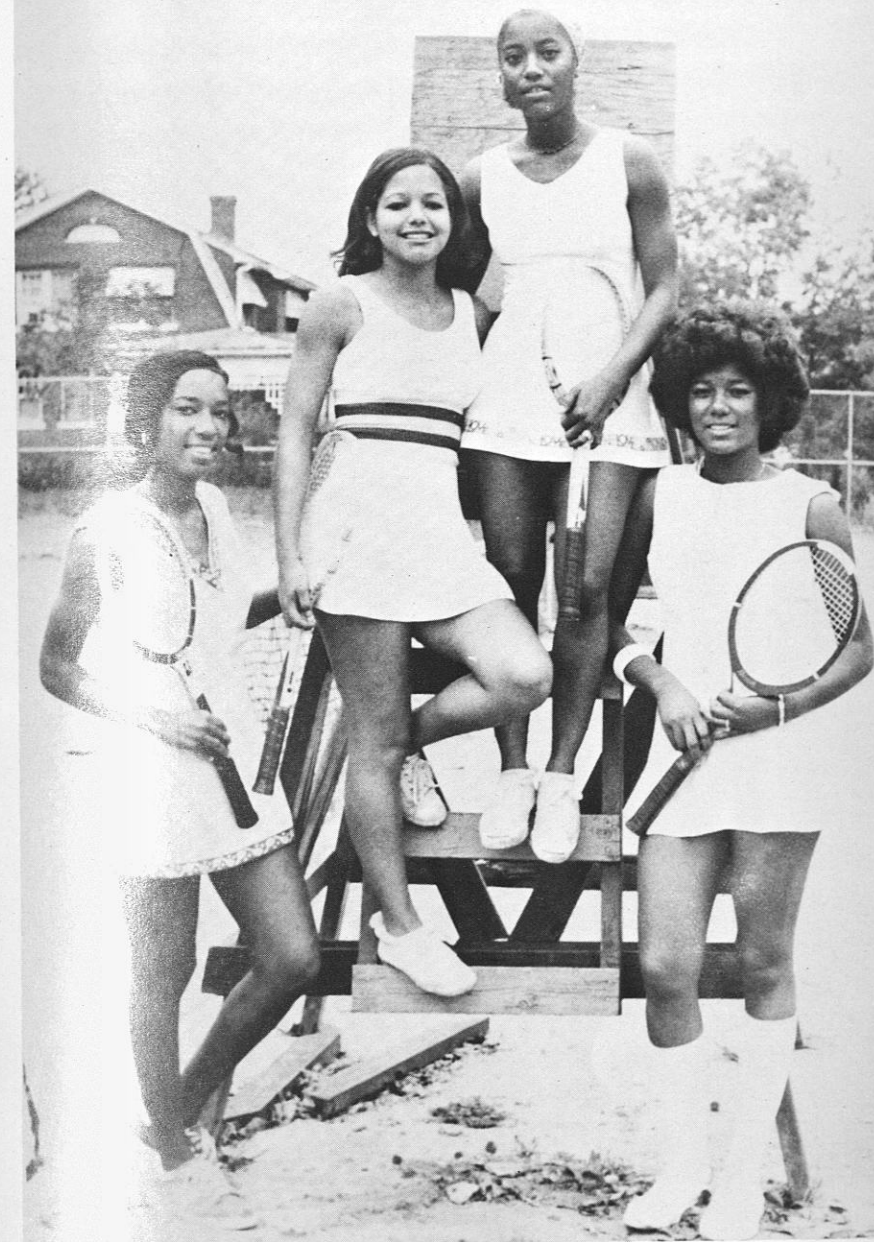
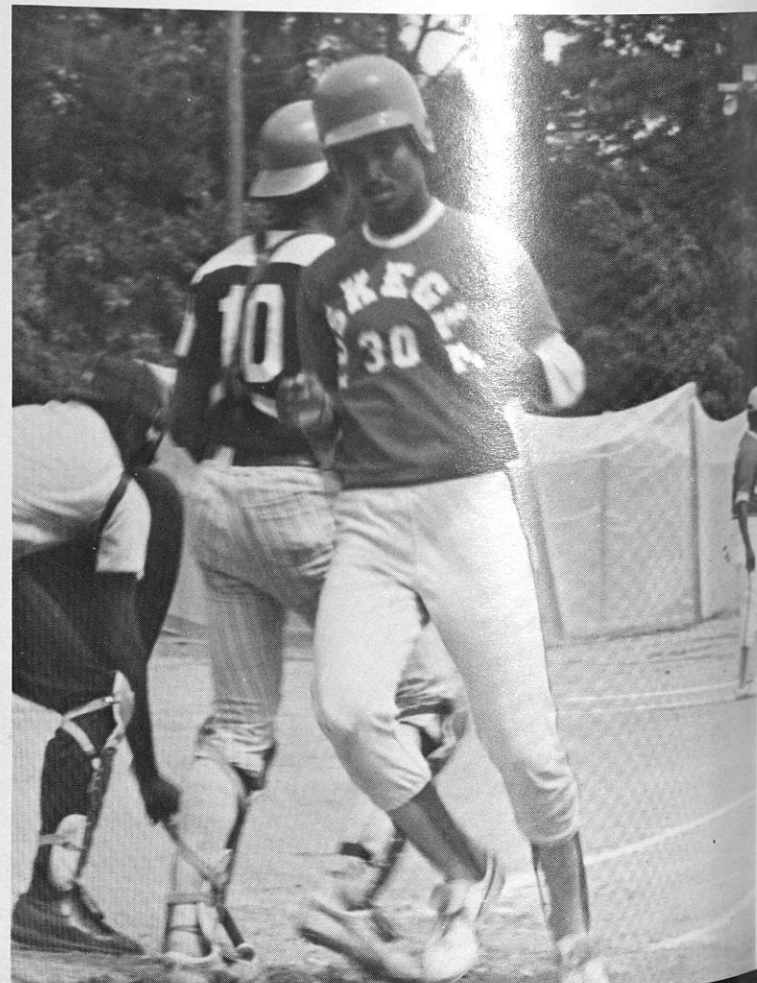
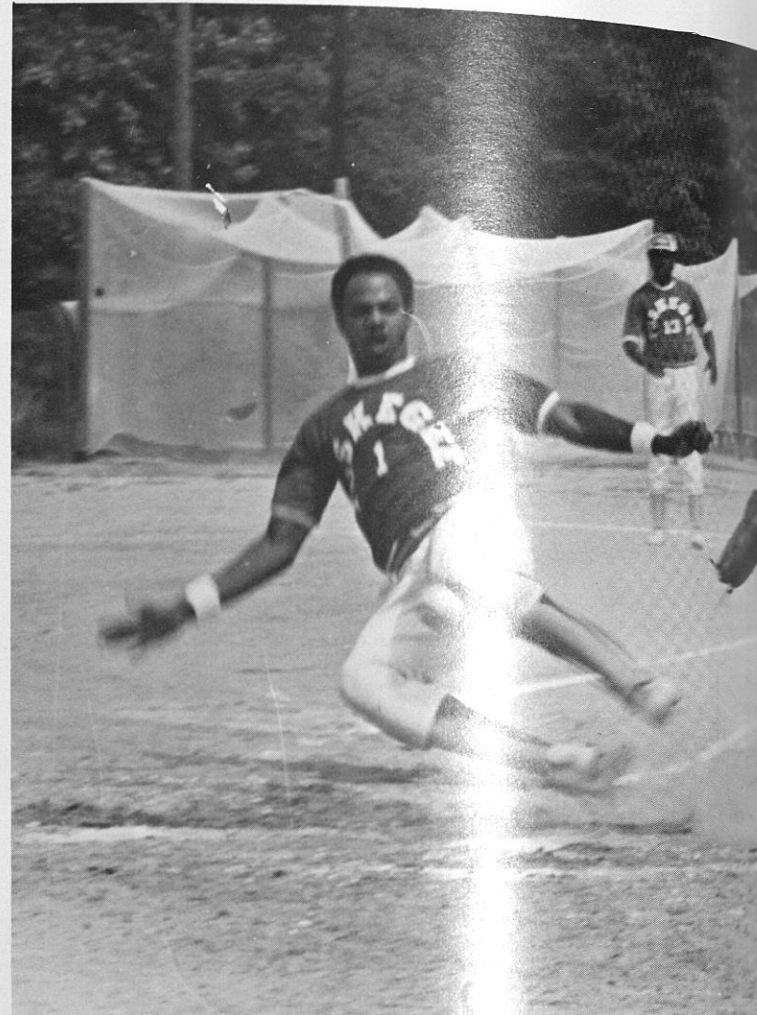
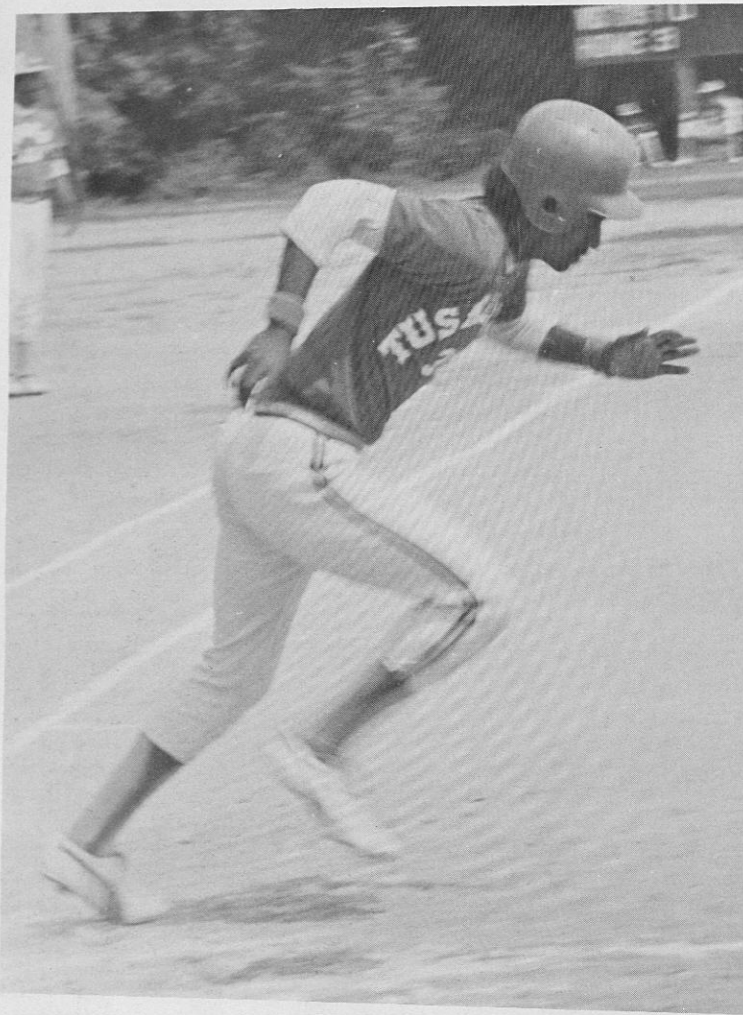

# TUSKEGEE TENNIS

THE TUSKEGEE NEWS Thursday, May 6, 1976 PAGE 9

## Tl captures title

Jackie Holloway and Adrienne Charlton led Tuskegee Institute to its first SIAC Women's Tennis Championship in over a decade during championship play in Atlanta's Washington Park April 30-May 1.

Holloway defeated Francis Walton of Florida A&M in first flight women's singles 6-3, 6-3. Adrienne Charlton won her second flight women's singles over Sherie Stephens of Alabama State with score of 6-4, 6-4. Jackie Umstead of Tuskegee was runnerup in flight number five, losing to Sherette Woods of FAMU, final score 6-3, 7-6.

In the doubles, Holloway and Charlton were victorious over Wilson and Washington from Spellman and Bellamy and Jones won

their doubles match over Grathum and Stephens of FAMU.

In men's results, Tuskegee Institute finished fourth in SIAC competition with Frances Ransom emerging as the only champion, flight four, as he defeated Larry Murphy of Fisk in the finals, 6-3, 6-2. Britt Lyles was runnerup to Dave Cowley of Alabama State in the flight number five singles and Prince and Ransom lost in the finals to Nicholson and Ostrander of FAMI in doubles play.

This concludes the season with the possible exception of Holloway and Charlton entering National Championship competition the middle of July in Colorado. The spring awards banquet will be held Saturday at noon.





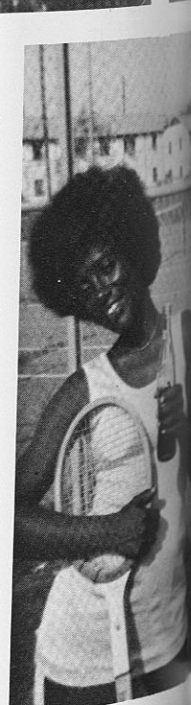
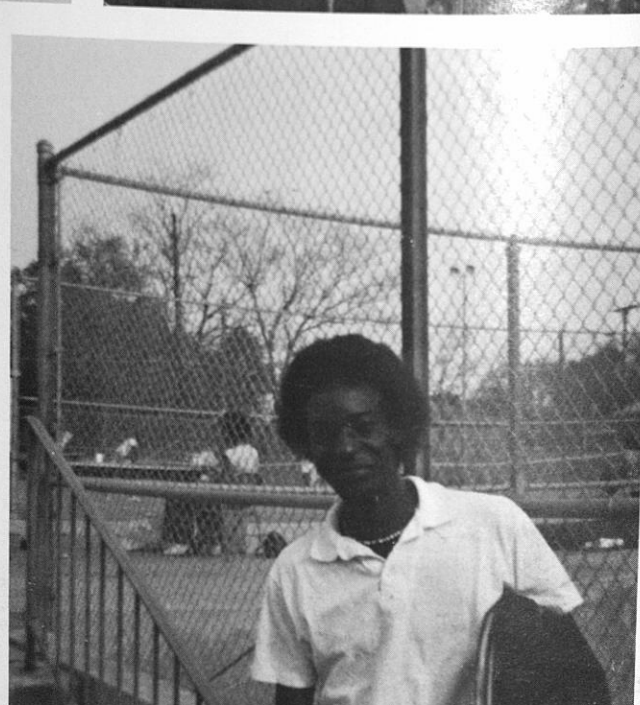
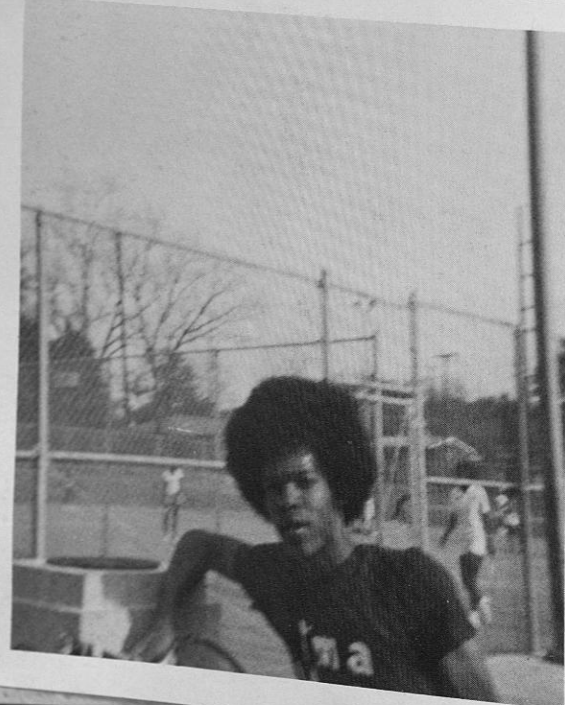
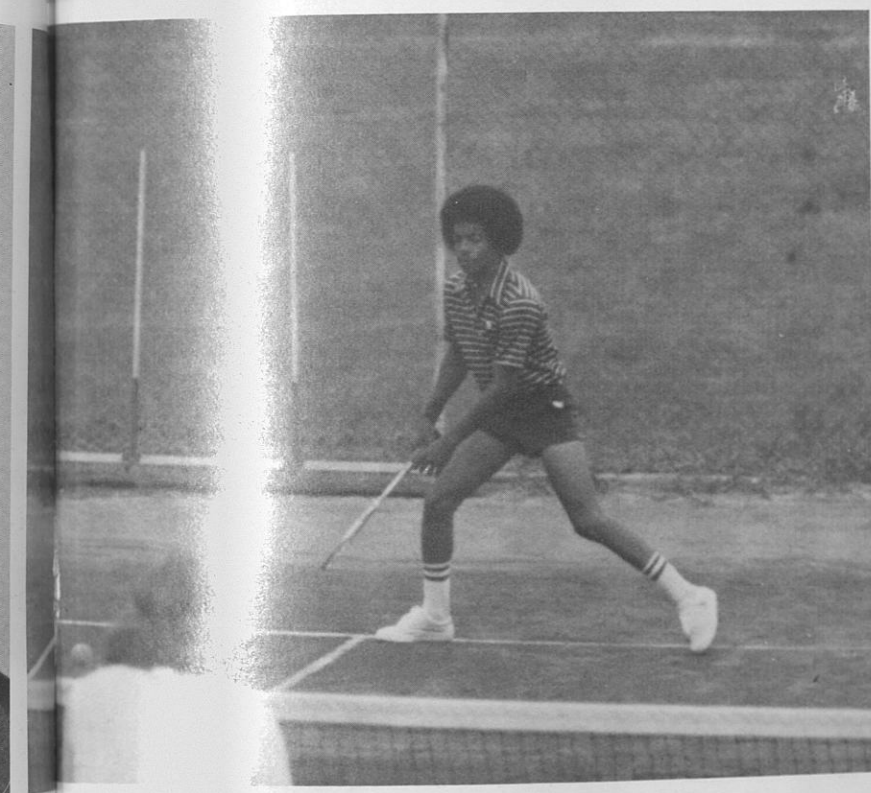
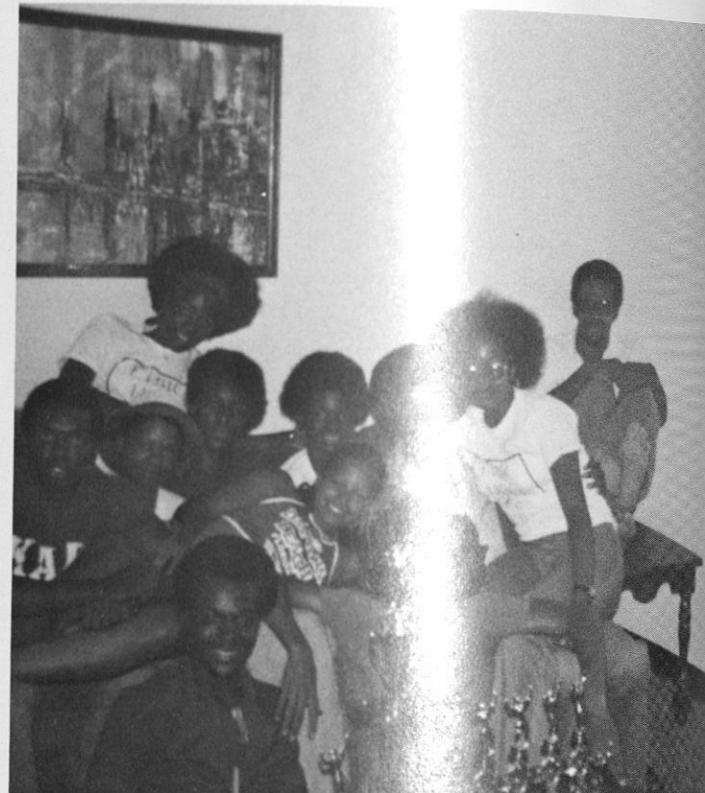
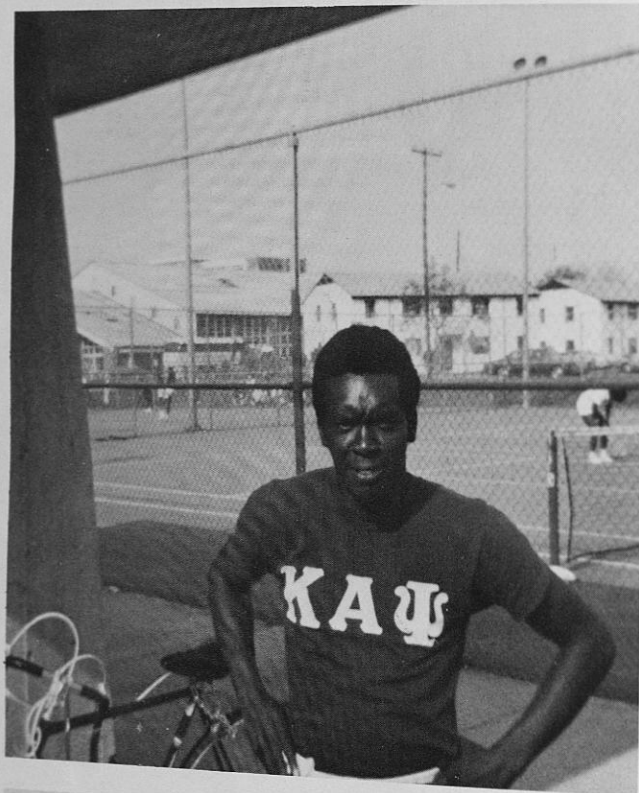
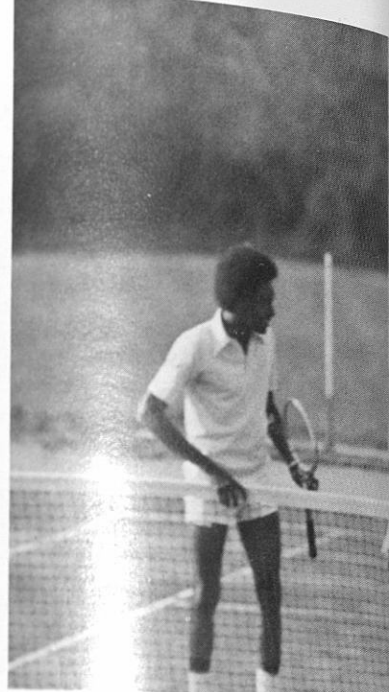



G O L D E N  
T I G E R  
T R A C K

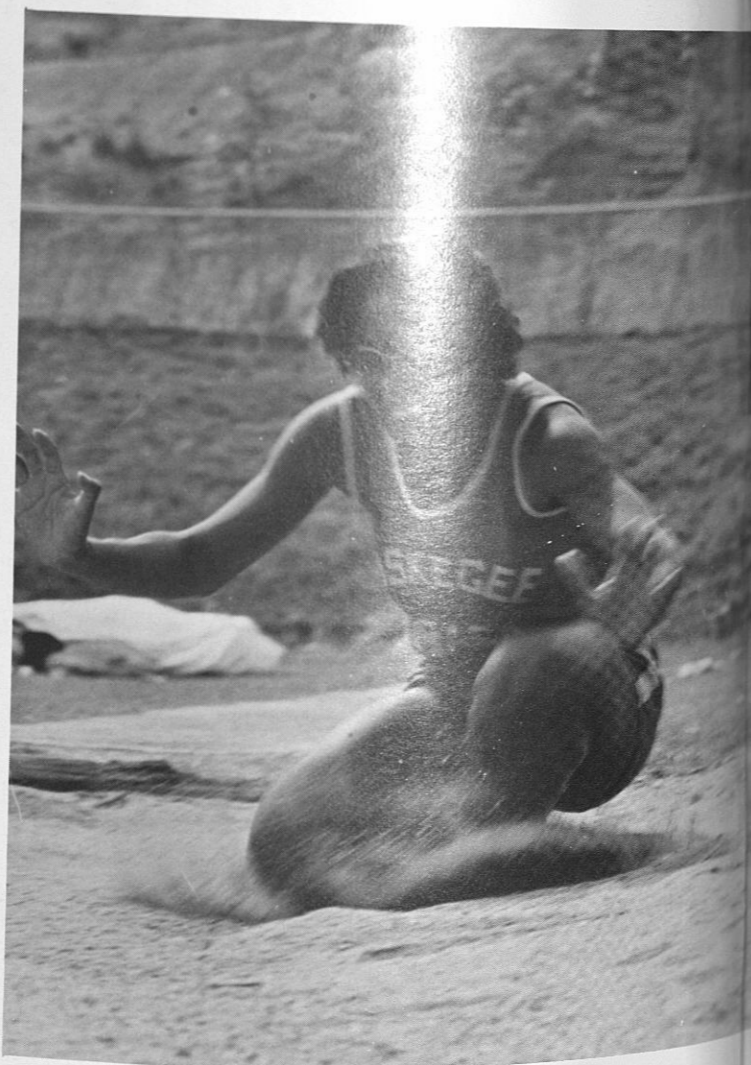
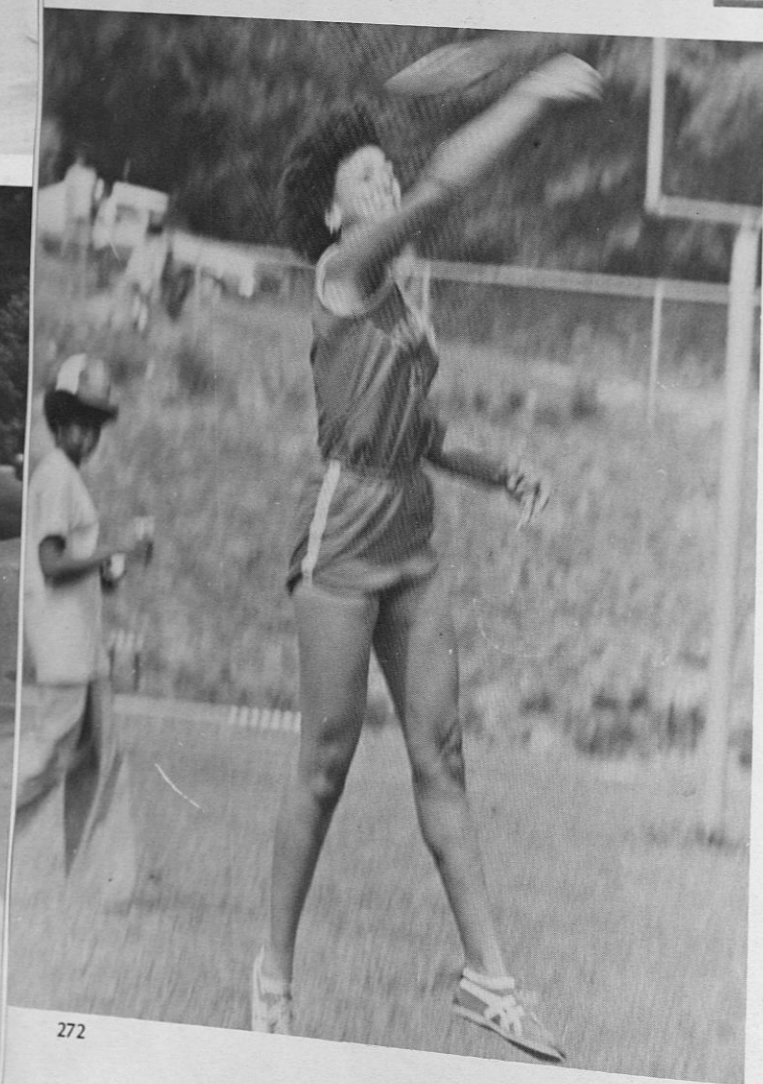
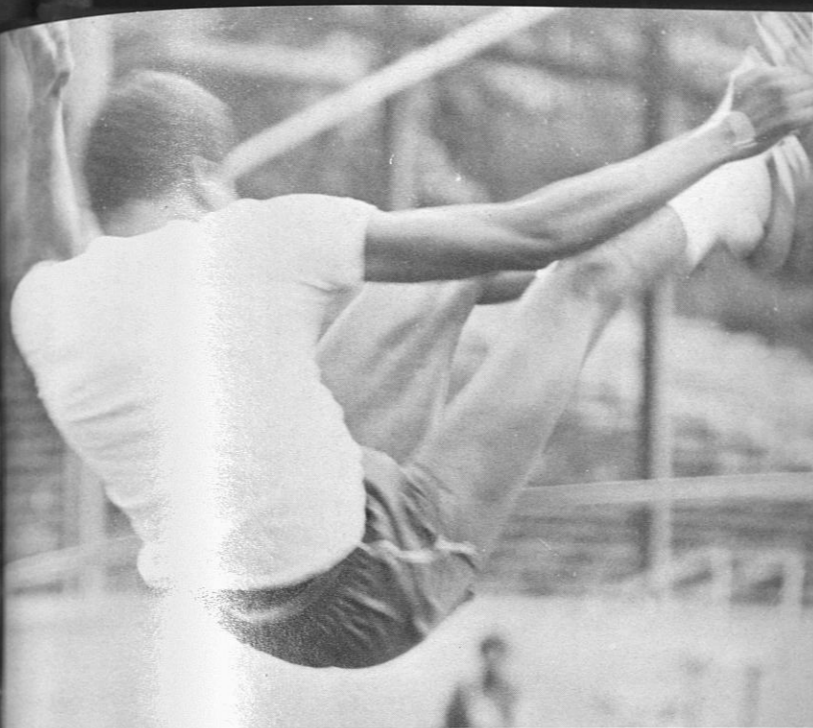
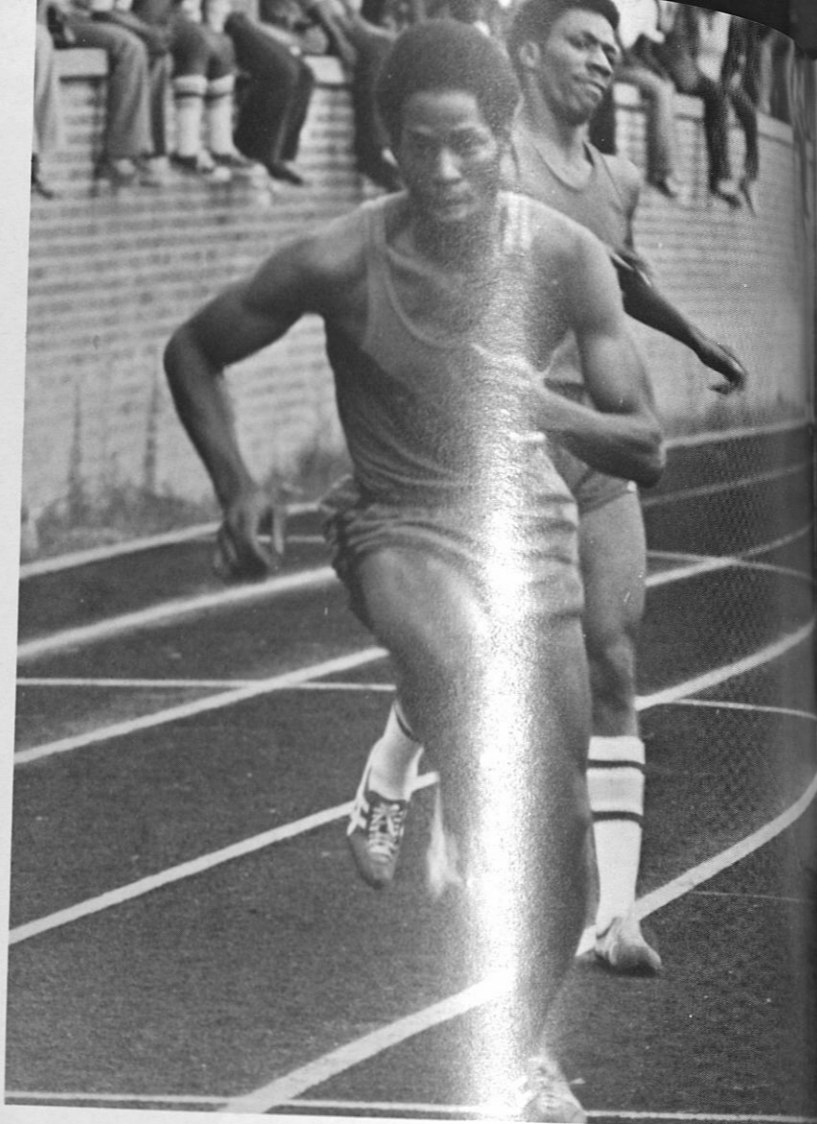



# VOLLEYBALL



# GOLDEN TIGERETTES

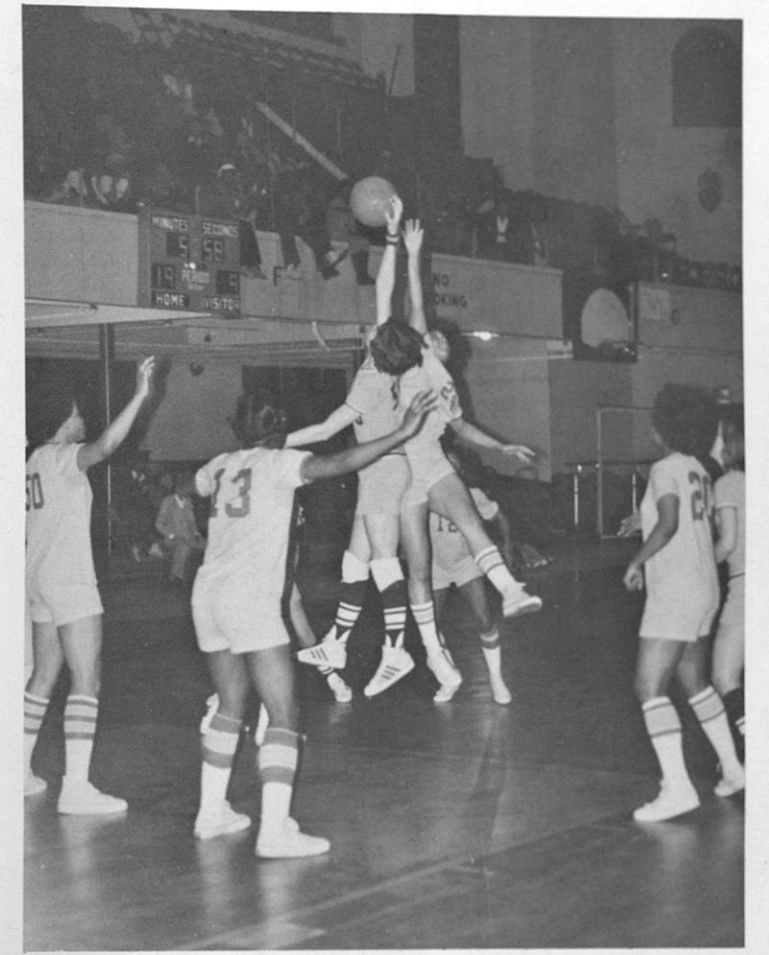
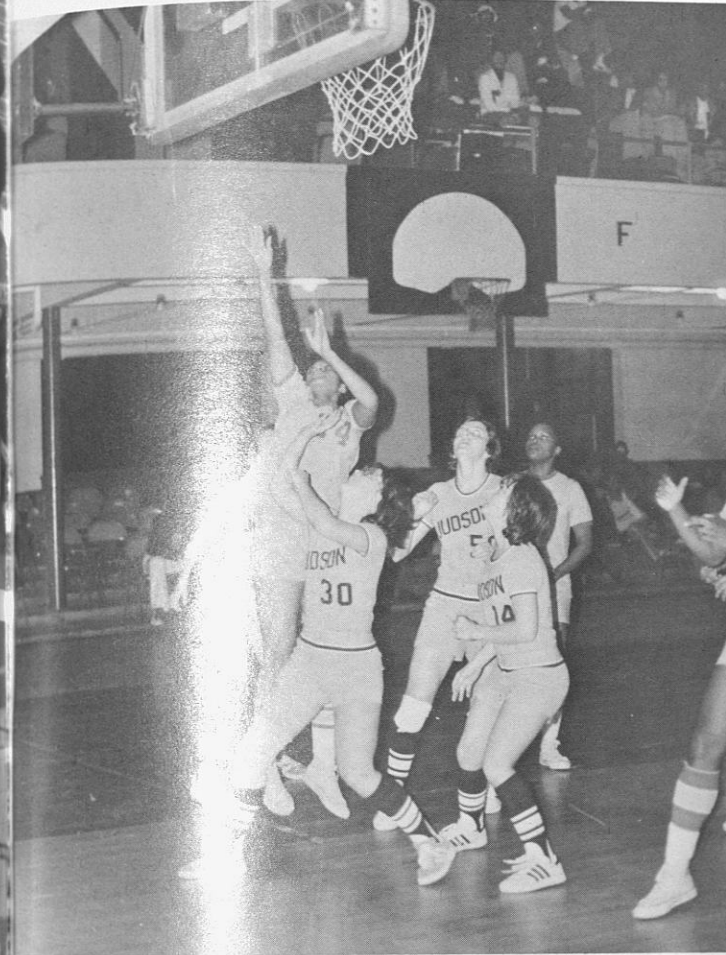



# CROSS COUNTRY



S  
O  
C  
C  
E  
R



# INTRAMURALS

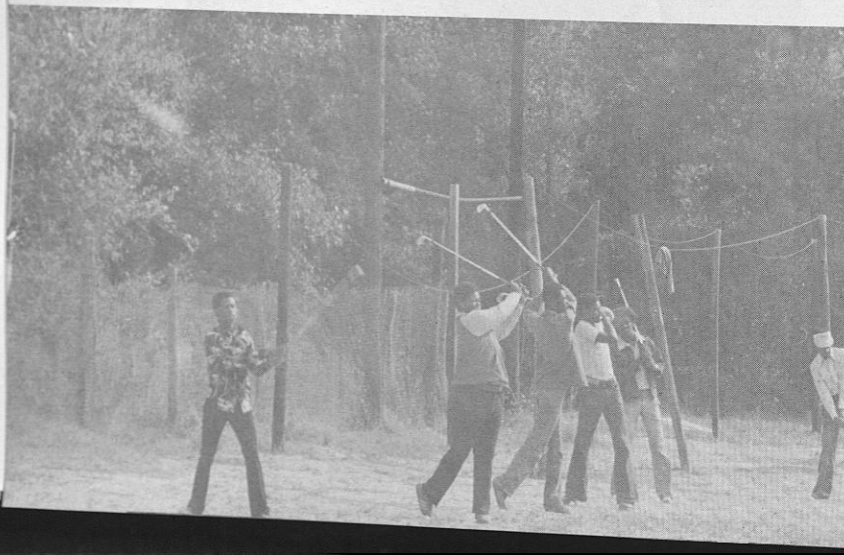
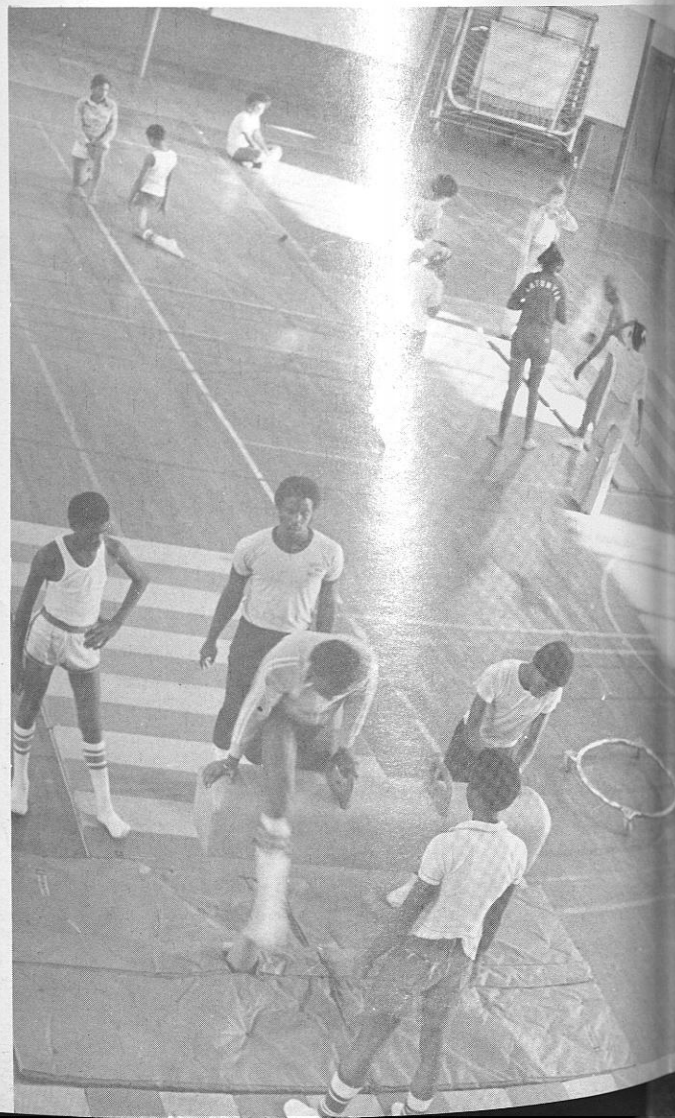
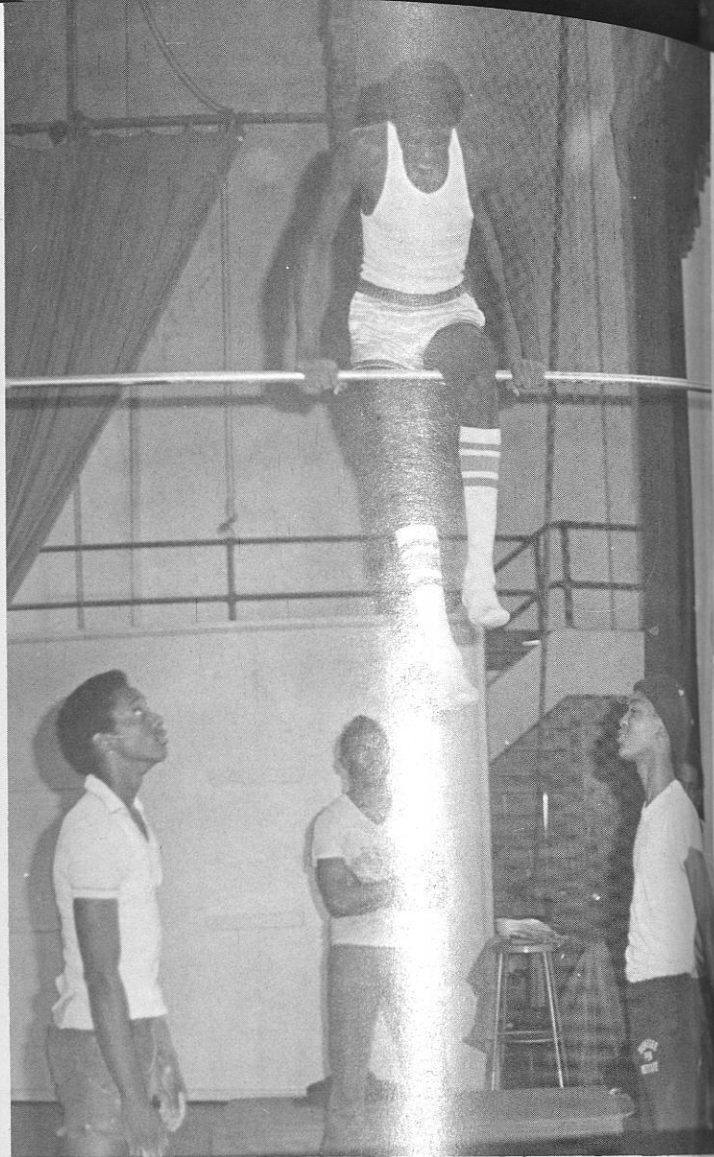
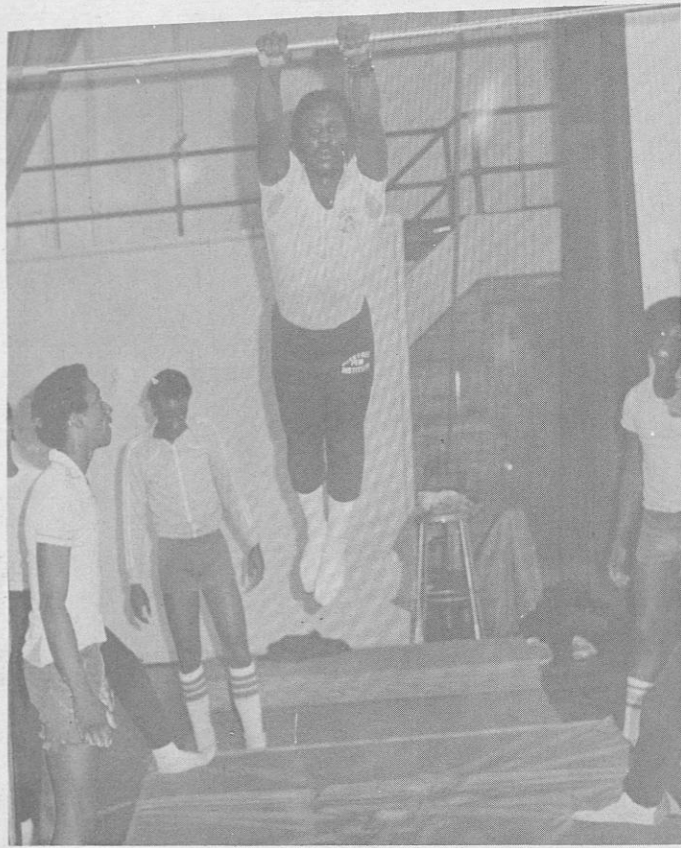

# CLASSES



BOARD OF TRUSTEES

MELVIN A. GLASSER, CHAIRMAN  
 JAMES M. ROCHE, VICE CHAIRMAN  
 NATHANIEL S. COLLEY, VICE CHAIRMAN  
 JAMES W. BERGFORD  
 ANDREW F. BRIMMER  
 ARTHUR P. COOK  
 E. PERRY CRUMP  
 JOSEPH M. FARLEY  
 LUTHER H. FOSTER  
 A. G. GASTON  
 EARL G. GRAVES  
 WILLIAM G. GRIDLEY, JR.  
 MRS. CLARIE C. HARVEY  
 MATTHEW JENKINS  
 RICHARD D. MORRISON  
 THOMAS P. MULLANEY



TO: MEMBERS OF THE CLASS OF 1977

My colleagues at Tuskegee Institute join me in extending hearty congratulations to MEMBERS OF THE CLASS OF 1977 and best wishes for every success in the years ahead. We are confident that you will--as have thousands of Tuskegees before you--serve your professions and the society in a splendid manner, always upholding the fine traditions of your Alma Mater.

As you leave Tuskegee Institute, there are many opportunities ahead. Some of you will choose to continue your studies; others will go immediately into the employment market. In whatever you do, you have received a solid base at Tuskegee upon which to build further. But more than that, you will be sensitive to the needs of people because that is one of Tuskegee's finest commitments.

It might be helpful to have a personal inventory to guide you in the years ahead. The following is a useful check list which additions can be made as the need arises: (1) know what will be required of you in the career you have chosen; (2) know what success means; (3) know what defeat means; (4) tabulate your powers; (5) tabulate your weaknesses; (6) outline a course of starting and proceeding; (7) make yourself acquainted with the benefits attending various choices of how to go about it. Above all, guard against the dangerous opinion that you know enough. You will, throughout life, need to broaden your knowledge and understanding of your professions and the society.

We are pleased that you chose to study at Tuskegee Institute. Your lives will always be intertwined with Alma Mater, who needs your interest and support. Tuskegee Institute is known throughout the world--that will make it easier for you. Please help to keep the Institute strong in the years ahead.

Again our best wishes for every success. We look forward to hearing from you from time to time.

Kind regards.

Sincerely yours,

L. H. Foster  
 President

A. P. TORRENCE, PROVOST AND  
 EXECUTIVE VICE PRESIDENT

LUTHER H. FOSTER  
 PRESIDENT

H. K. LOGAN, VICE PRESIDENT  
 FOR BUSINESS AFFAIRS

BOARD OF TRUSTEES

T. H. MULREANY  
 RICK D. PATTERSON  
 PRESIDENT EMERITUS  
 M. ROSENWALD  
 M. J. SCHIEFFELIN III  
 C. TEAGUE  
 H. F. VOLKER

ORDINARY TRUSTEES

FRANCES P. BOLTON  
 S. D. CLAY  
 S. D. RUSSELL

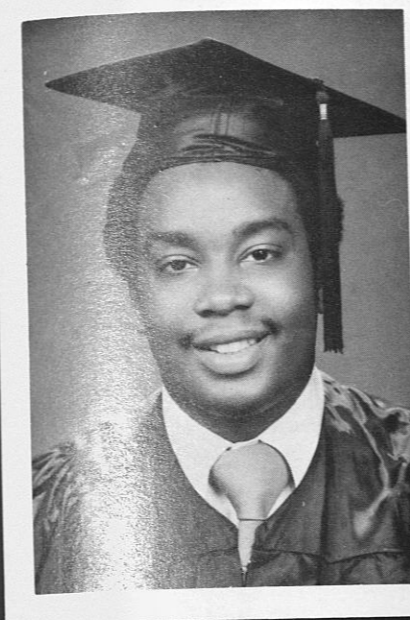

Charles Adams  
 Tuskegee, Ala.  
 Physical Therapy

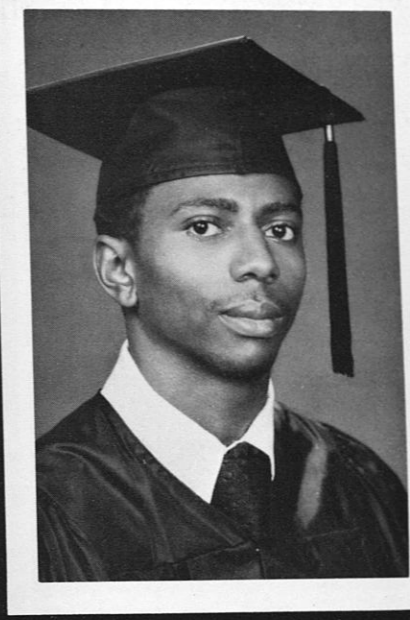

Robert Akins  
 Washington, D.C.  
 Political Science

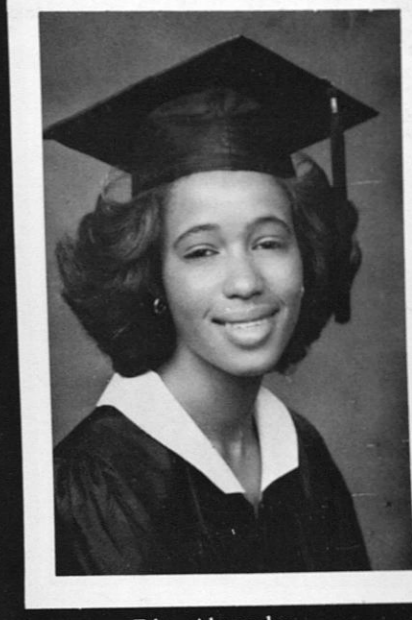

Edna Alexander  
 Tuskegee, Ala.  
 Clothing and Related Arts



Kathryn Alston  
 Waco, Texas  
 Early Childhood Education

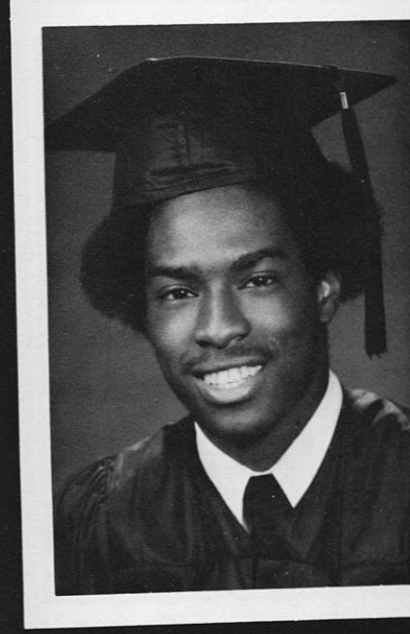

Alan Anthony  
 Atlanta, Ga.  
 Building Technology



Yolanda Armistad  
 Cordova, Ala.  
 Early Childhood Education



Valarie Bernoudy







Jacquelyn Billingslea  
Gray, Ga.  
Nursing



Regina Billingslea  
Marion, Ala.  
Early Childhood Education

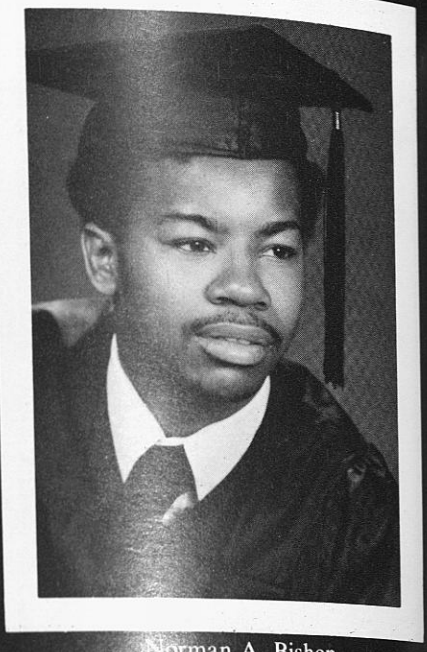

Norman A. Bishop  
Philadelphia, Penn.  
English

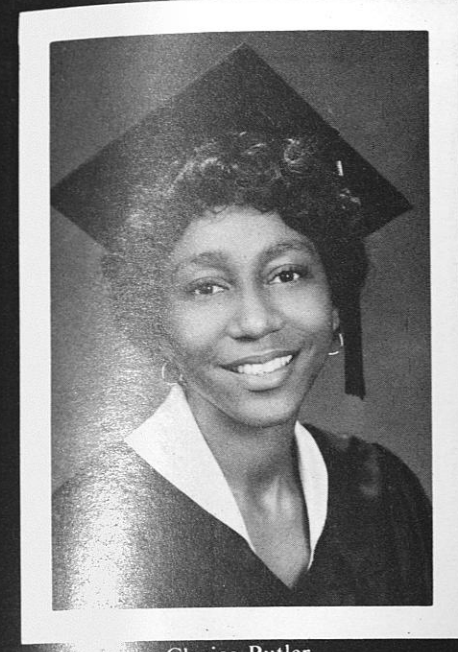

Clarice Butler  
Miami, Fla.  
Nursing

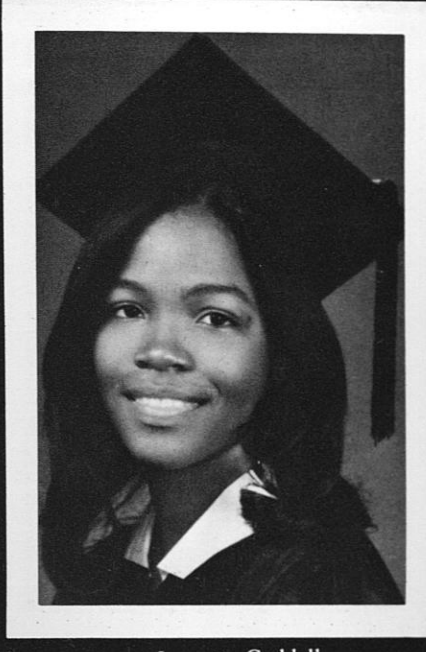

Jennette Caddell  
Bessemer, Ala.  
Nursing

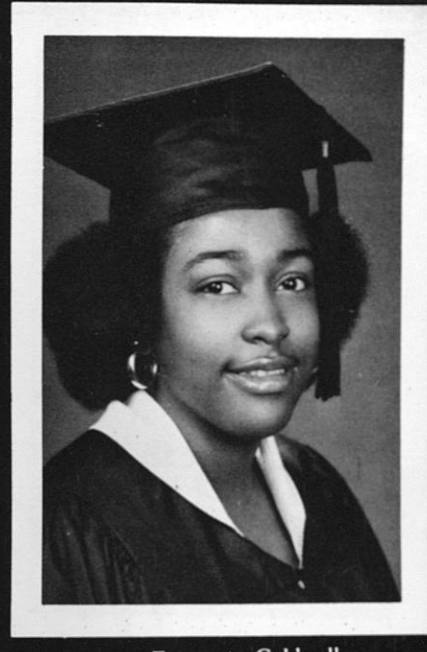

Francesta Caldwell  
Fairfield, Ala.  
Social Work

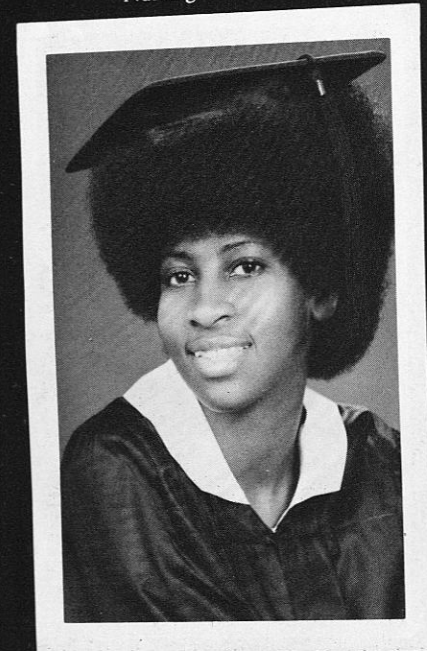

Cynthia Brock  
Goulds, Fla.  
Elementary Special Education

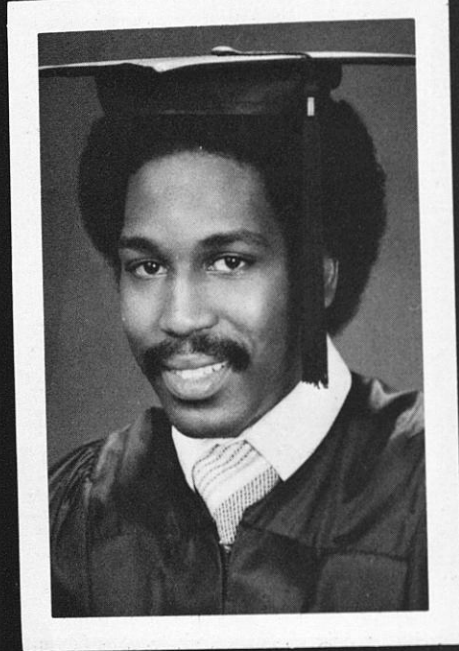

Wayne E. Brown  
Madison, Fla.  
Political Science

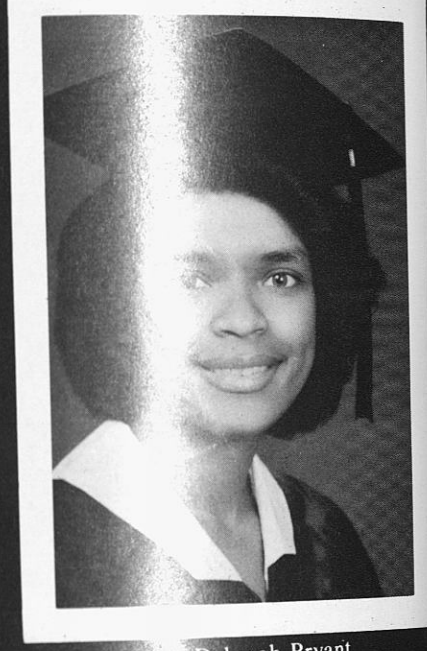

Deborah Bryant  
Middleton, Ohio  
Nursing



Dorothy L. Cannon  
Plymouth, Fla.  
Home Economics Education



Barbara Carter  
Fort Davis, Ala.  
Nursing

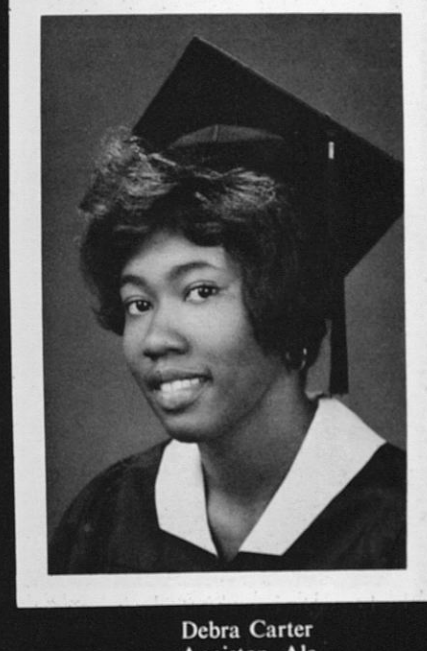

Debra Carter  
Anniston, Ala.  
Sociology

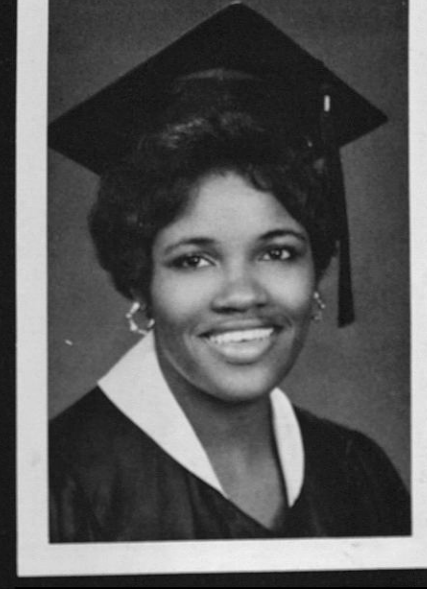
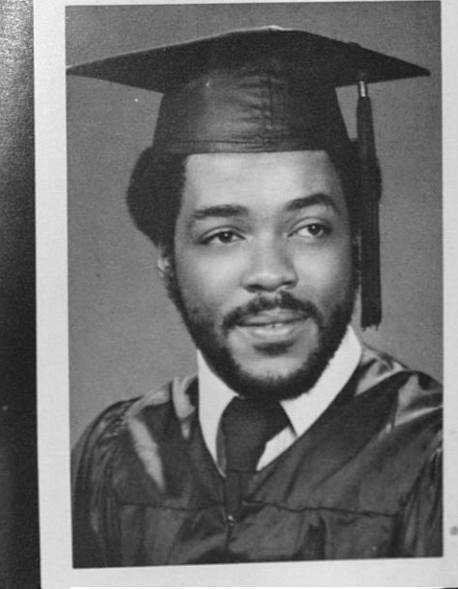
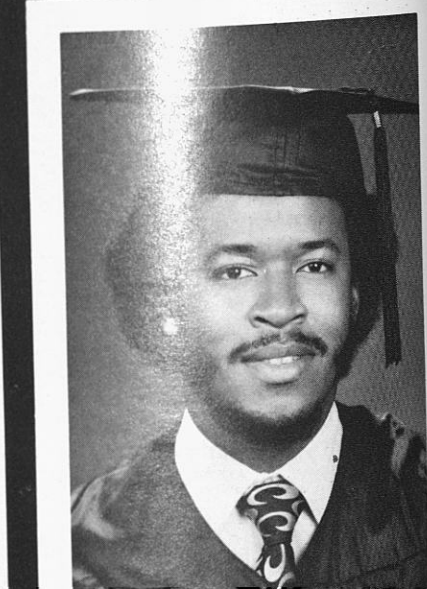
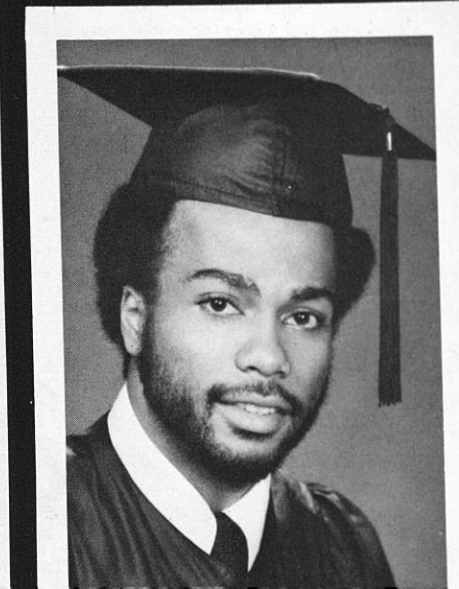





Adrienne Cochran  
Tuskegee, Ala.  
Nursing

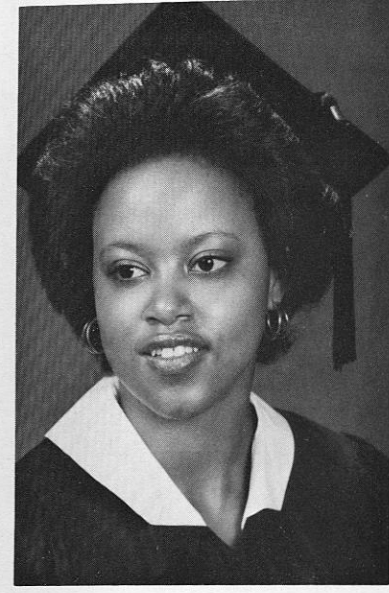

Gail Cole  
Elementary Education

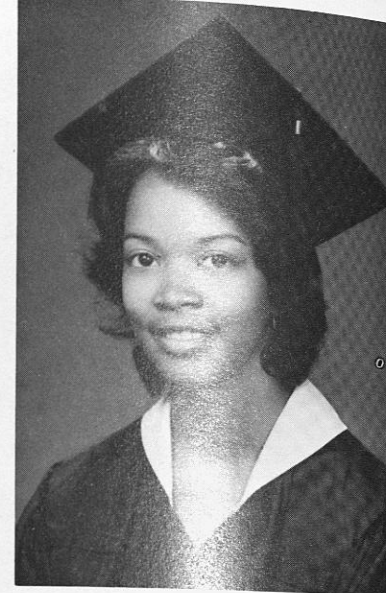

Janet Cole  
Atlanta, Ga.  
Elementary Special Education



Julie Dade  
Detroit, Mich.  
English

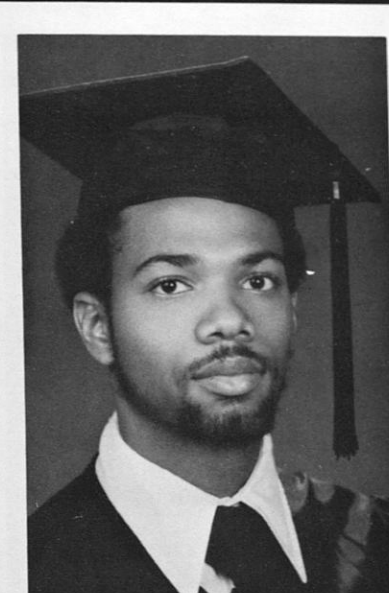

Norman Davis  
Cleveland, Ohio  
Building Technology



Sandra Ruffin Davis  
Rochester, N.Y.  
Accounting

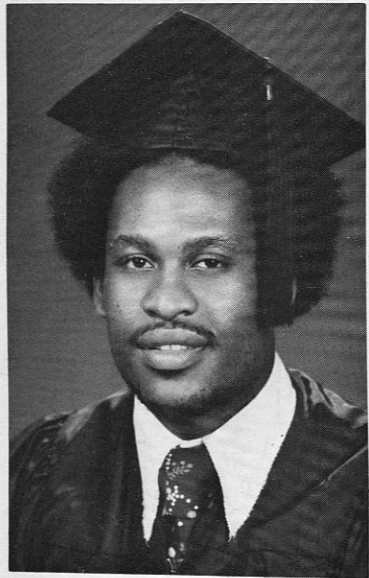

Issac Elijah Collins  
Atlanta, Ga.  
Industrial Arts Education

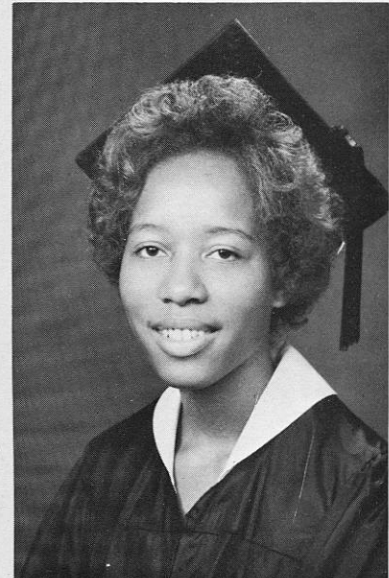

Deborah Cone  
North Babylon, N.Y.  
Special Education

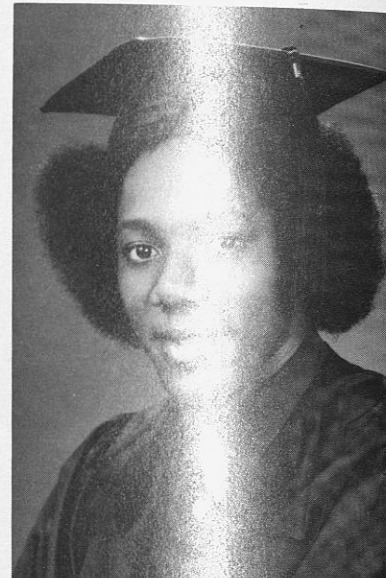

Edgar Cooper  
Macon, Ga.  
Business Administration

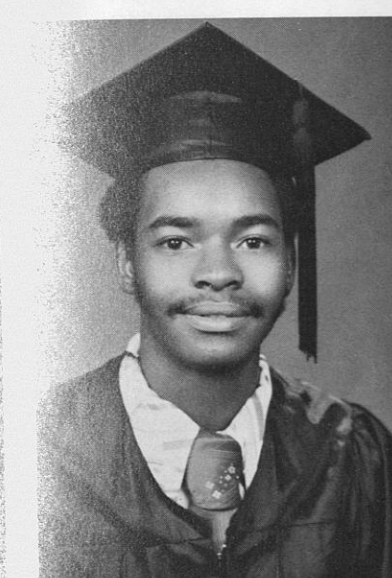

Joe R. Denson  
Seales, Ala.  
Political Science



Nadine Dillard  
Shorter, Ala.  
Business Administration



Francis Dixon  
Tuskegee, Ala.  
Elementary Education



Lowania Coates

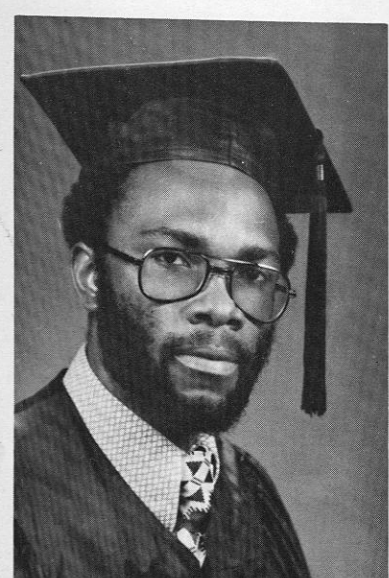

Warren Dixon

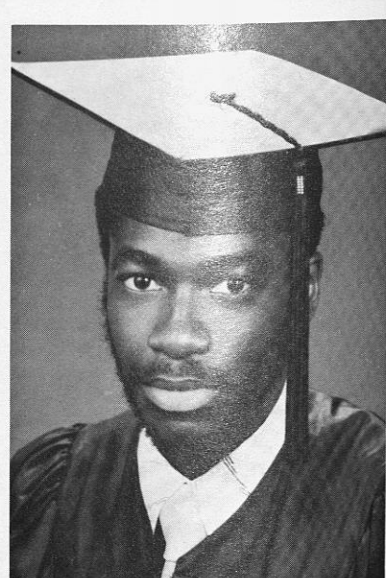

Garnette Draper

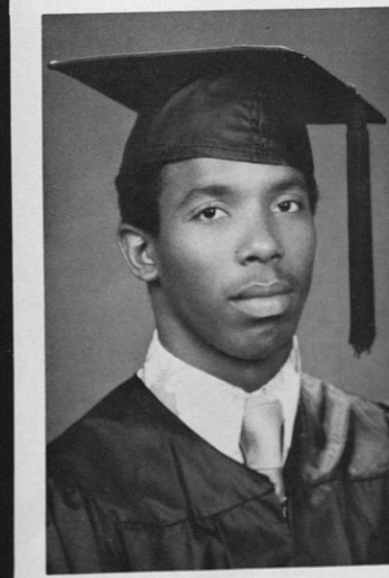



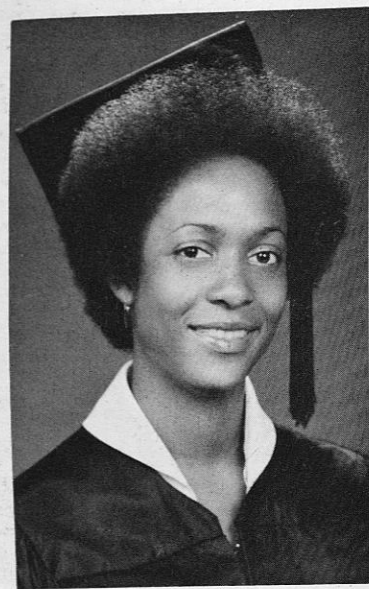

Karen Early  
St. Albans, N.Y.  
Dietetics

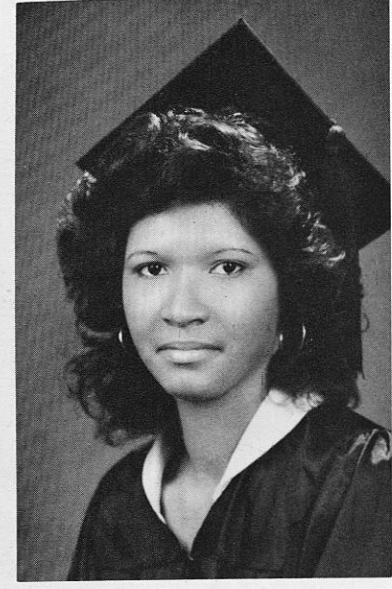

L. Denise Edwards  
Cincinnati, Ohio  
Elementary Special Education

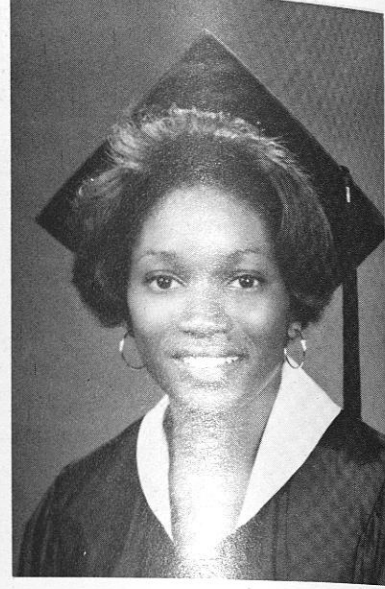

Patricia Brancher  
Milwaukee, Wis.  
Political Science

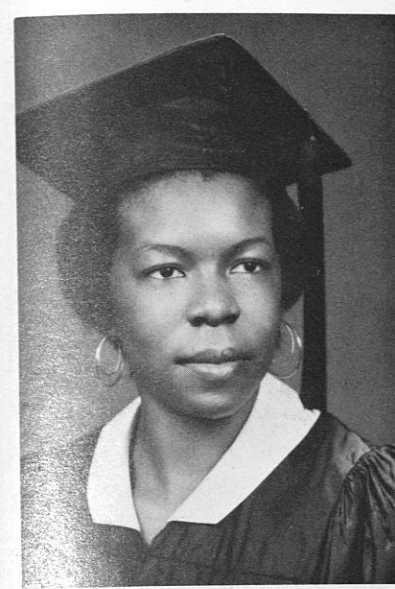

Sharon Gilmore  
Carrollton, Ala.  
Social Work



Regina Golder  
Baltimore, Md.  
Biology



Deborah Grant  
Mt. Climens, Mich.  
Sociology

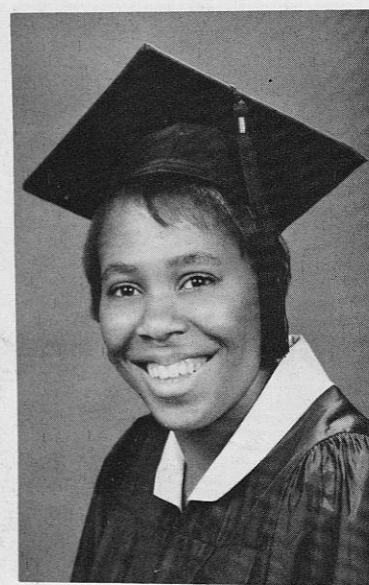

Joy Fisherman  
Miami, Fla.  
Social Work



Janice E. Franklin  
Ozark, Ala.  
Elementary Education



Betty Greer  
Natchez, Miss.  
Political Science



Sheri Gregory  
Philadelphia, Penn.  
Animal Science



Belinda Harden  
Montgomery, Ala.  
Accounting



Dorothy Harris  
Tuskegee, Ala.  
Social Work

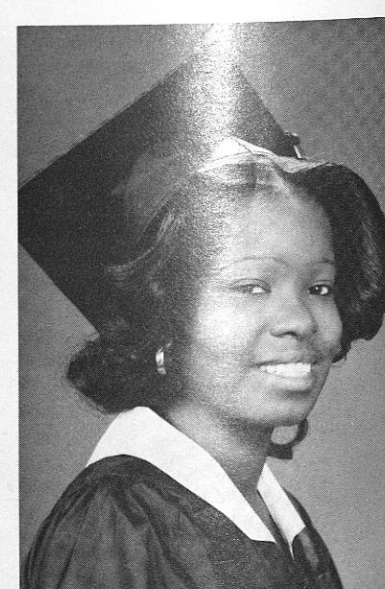



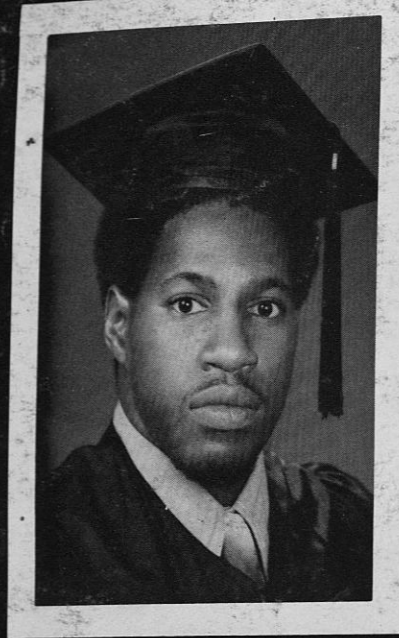

Martin R. Head  
Brooklyn, N.Y.  
Business Administration



Linda D. Henry  
Montgomery, Ala.  
Biology



Angela J. Hill  
Albany, Ga.  
Political Science

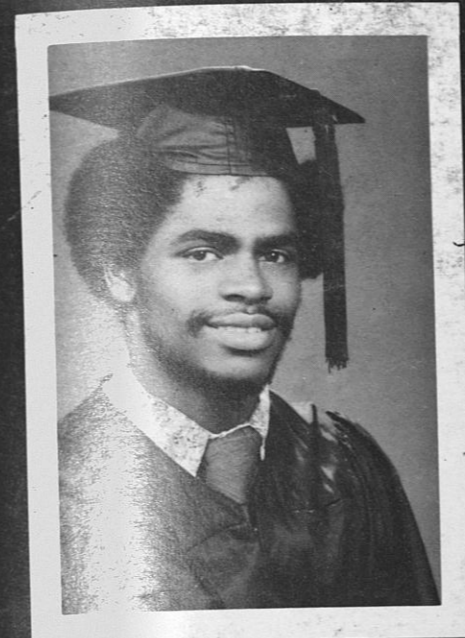

Keith Jackson  
Fort Lauderdale, Fla.  
Biology

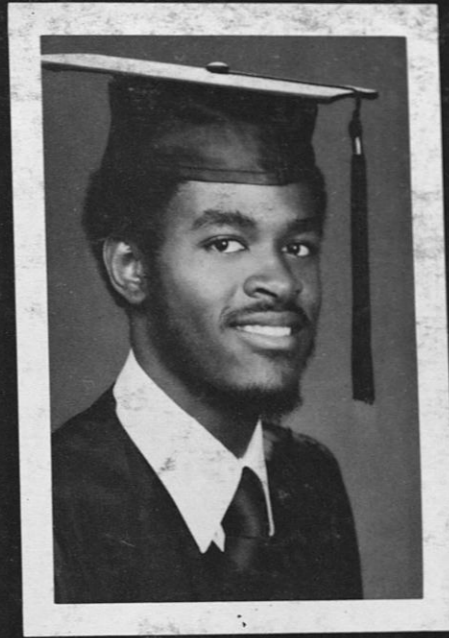

Liston A. Jackson  
St. Thomas, Virgin Islands  
Science Education

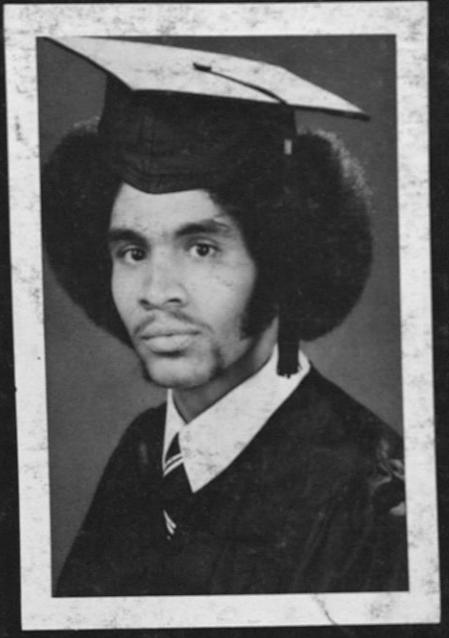

Stanley E. Jackson  
Pittsburgh, Penn.  
Dietetics

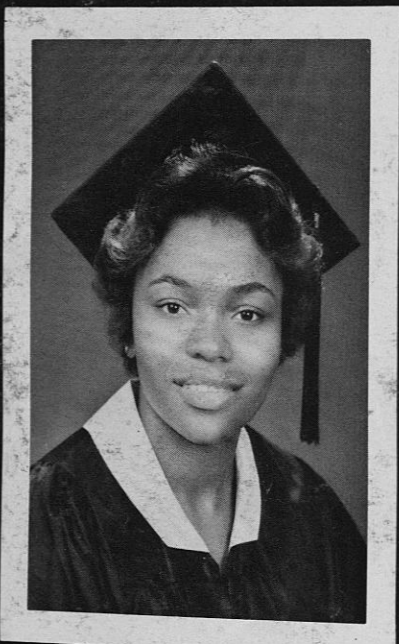

Wilda Hollier  
Sapulpa, Okla.  
Nursing

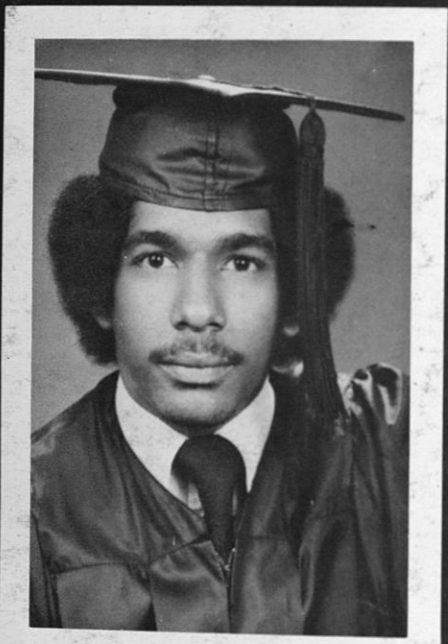

Norman Horne  
Bessemer, Ala.  
Business Administration

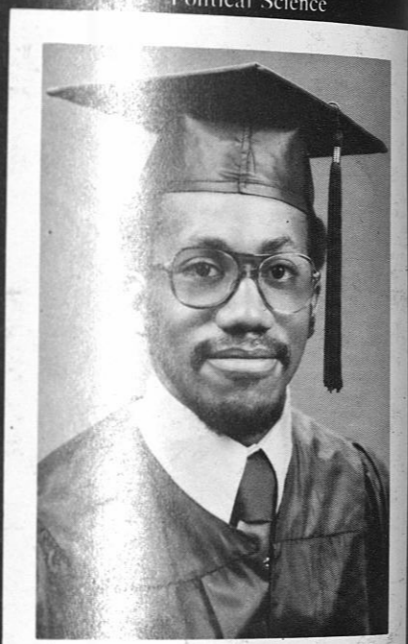

Charles D. Howell  
Lanett, Ala.  
Biology



Deborah Jenkins  
Charleston, S.C.  
Biology

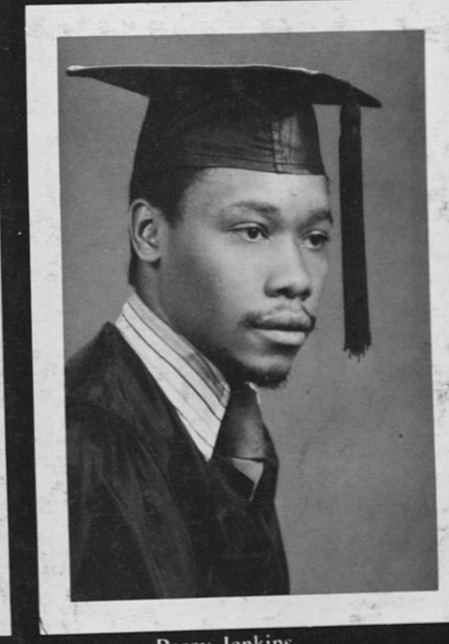

Percy Jenkins  
Fairhope, Ala.  
Animal Science



Angela Marie Jones  
Gary, Ind.  
Dietetics

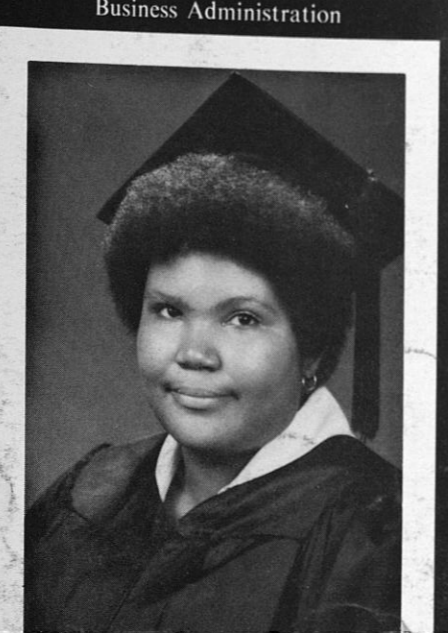
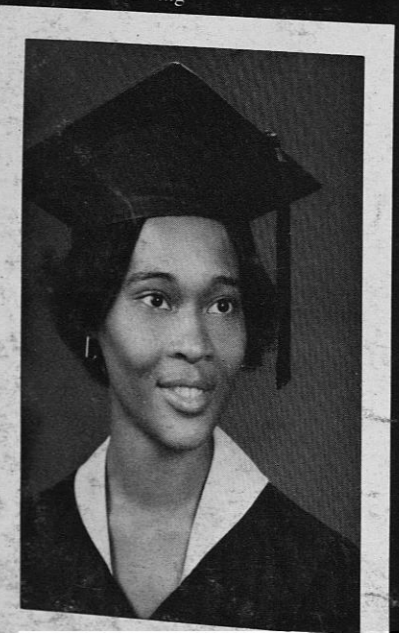

Marilyn Jones



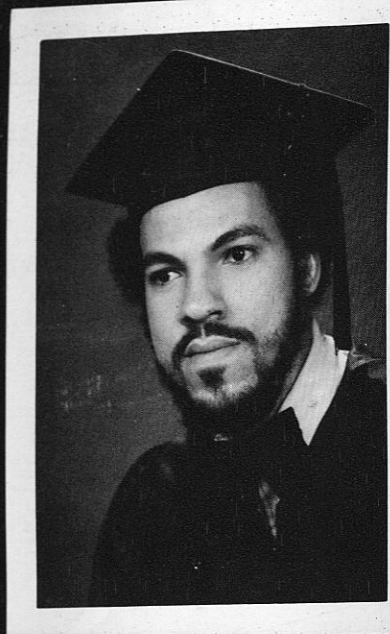

Robert Jones  
Bessemer, Ala.  
Business Administration

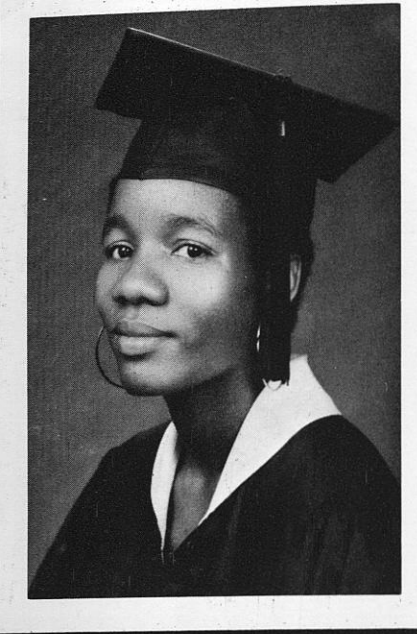

Sonia Jones  
Hanova, Jamaica  
Sociology

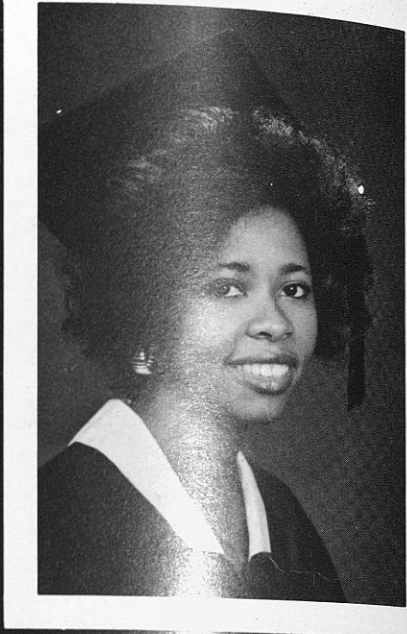

Barbara Johnson  
Evanston, Ala.  
Nursing

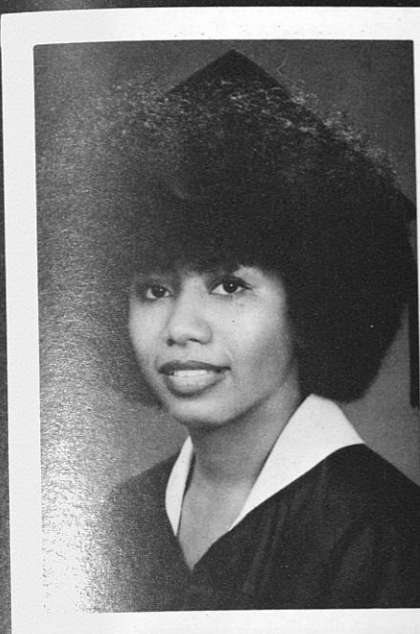

Earnestine Lamar  
Autaugaville, Ala.  
Business Administration

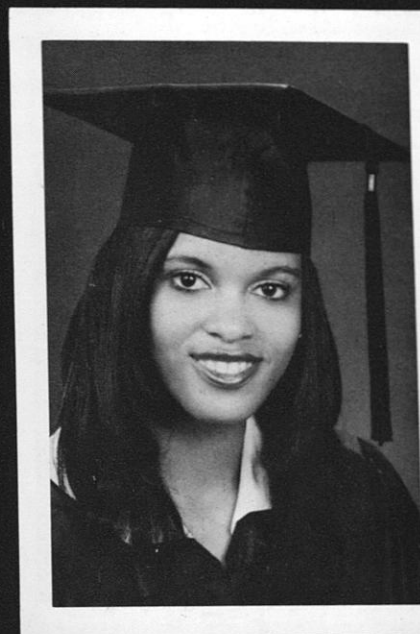

Jean Landfair  
DelRay, Fla.  
Clothing and Related Arts

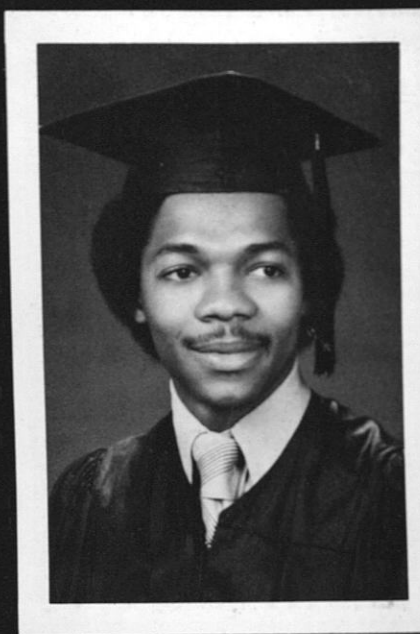

Mark Langham  
Mobile, Ala.  
Accounting

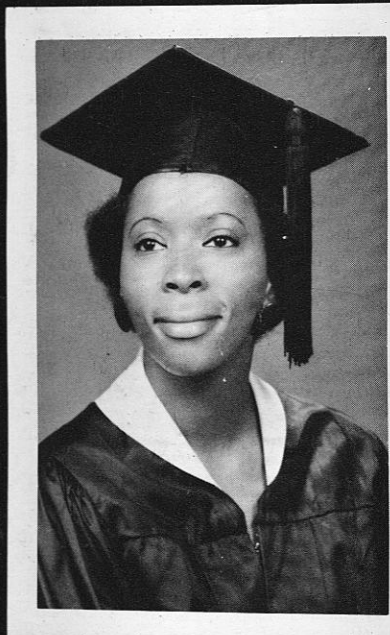

Joan Johnson  
Tuskegee, Ala.  
Social Work



Judy Johnson  
Montgomery, Ala.  
Elementary Special Education

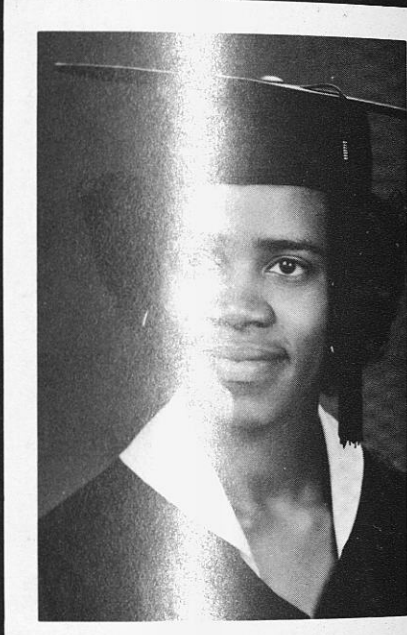

Carl Kenzie  
Milledgeville, Ala.  
Physical Education

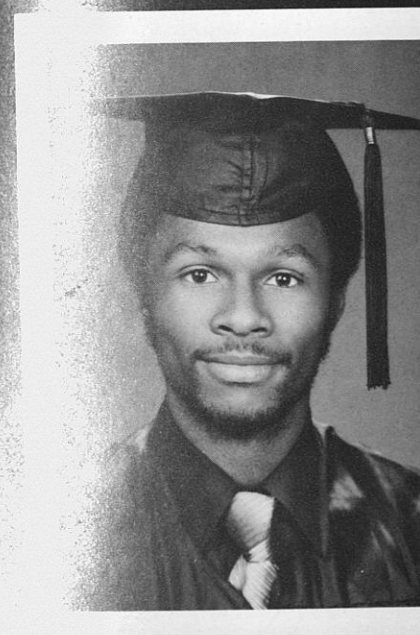

William J. Love  
Tuskegee, Ala.  
Electrical Engineering

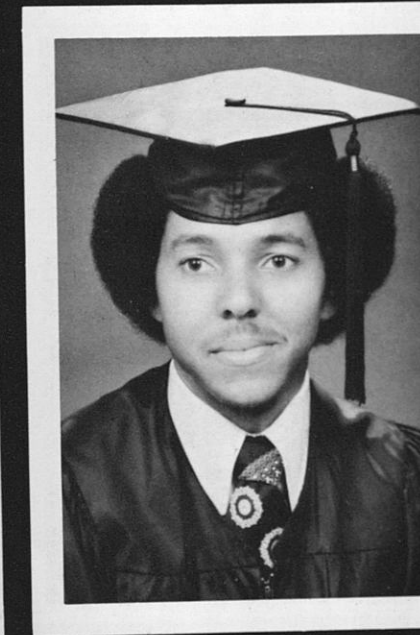

William Mackey  
Lafayette, Ala.  
Physical Therapy

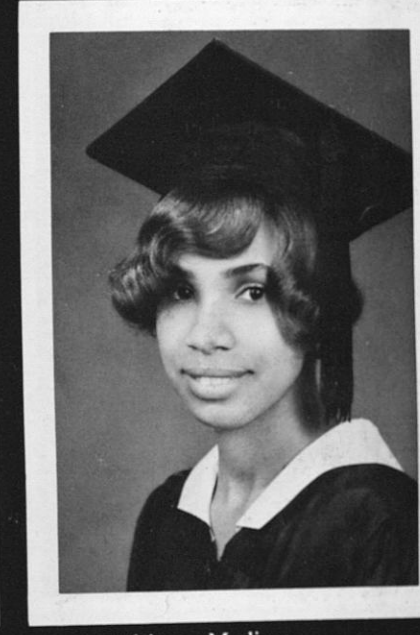

Adrienne Madison  
Mobile, Ala.  
Early Childhood Education

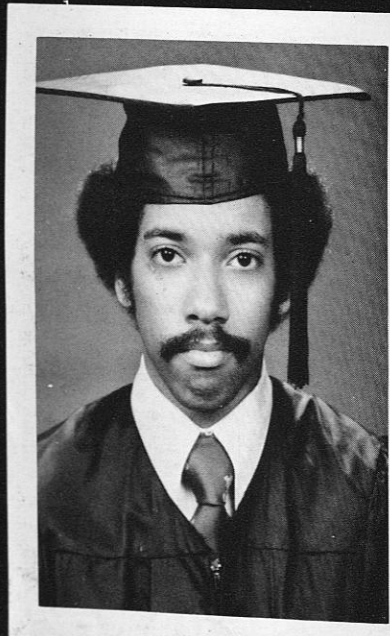

Fredrick Mason  
East Orange, N.J.

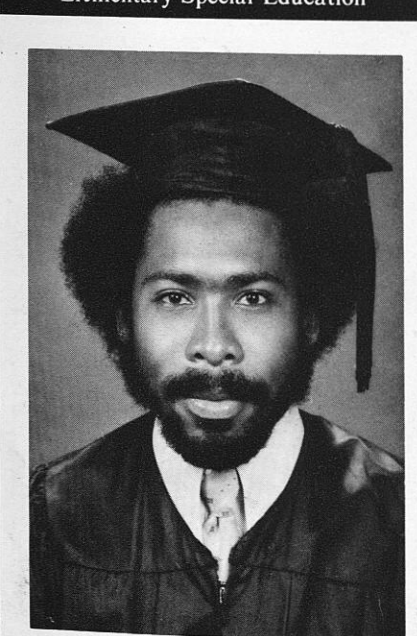

Sharon Martin



Rowana Matthews  
East Orange, N.J.



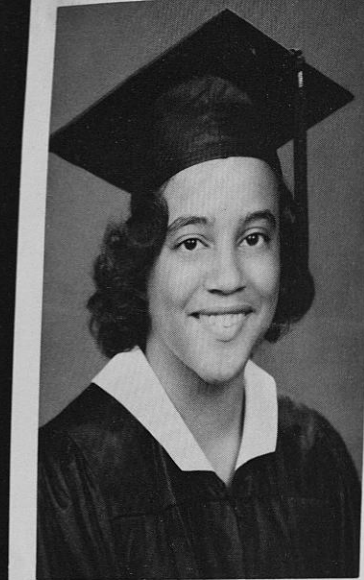

Doris Maye  
Tuskegee, Ala.  
Physical Therapy

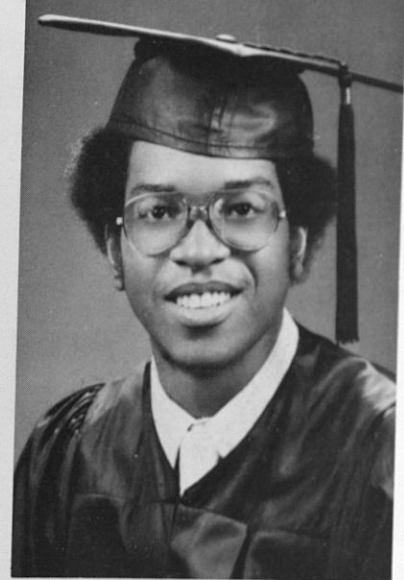

Robert McCall  
Montgomery, Ala.  
Sociology



Bessie McCaskill  
Lower Peachtree, Ala.  
Nursing

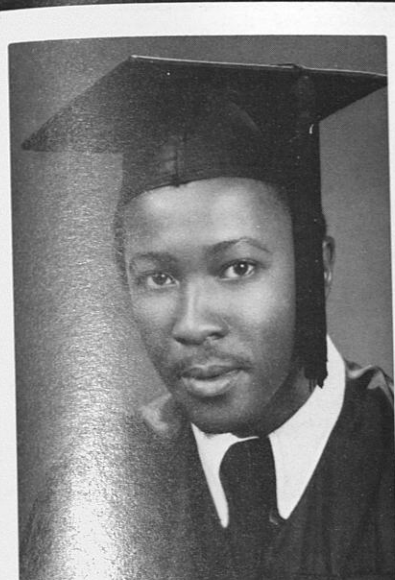

Moore  
Tuskegee, Ala.  
Music and Related Arts



Yvonne Mosley  
Butler, Ala.  
Biology



Lisa Mungin  
Pittsburgh, Penn.  
Special Education



Sandra McCraig  
Macon, Ga.  
Nursing

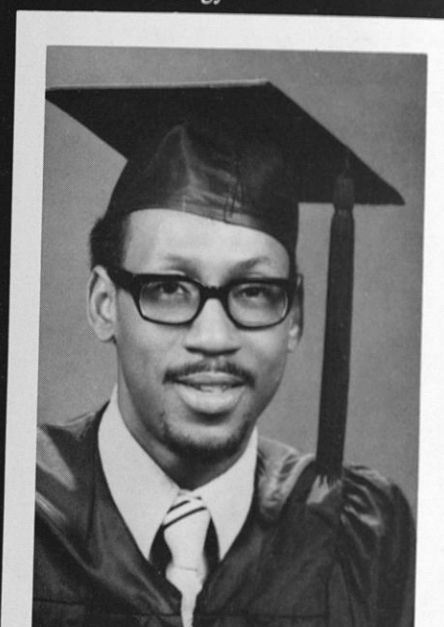

Murdic McNair III  
Cleveland, Ohio  
Food Service and Dietetics

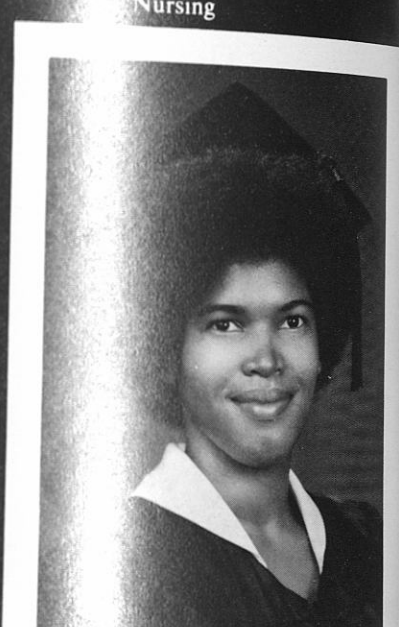

Catherine Means  
Logansport, Ind.  
Nursing

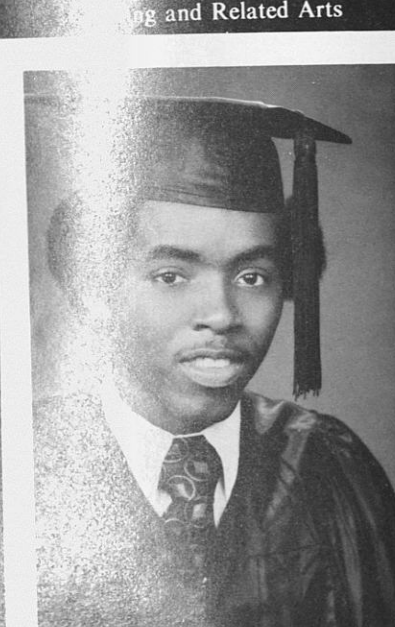

Simon E. Newbold  
Miami, Fla.  
Social Work



Belinda Newsome  
Atlanta, Ga.  
Accounting



Beverly Nelson  
New Orleans, La.  
Special Education

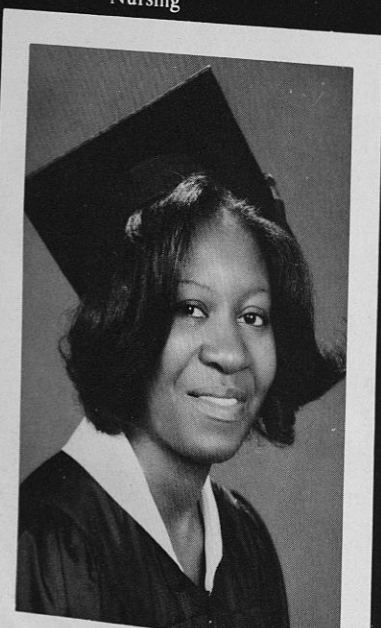

Helen Mitchell  
Selma, Ala.

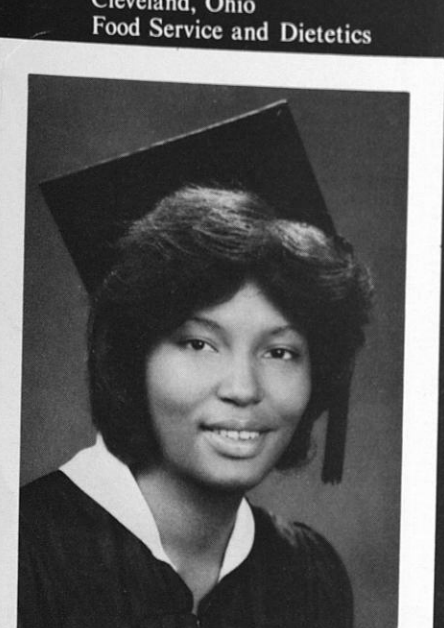

Valarie Noyd  
Mobile, Ala.



Nancy O'Neal  
Roosevelt City, Ala.  
Animal Science



Adeyemo A. Olukinimi  
Ibadan, Nigeria  
Animal Science





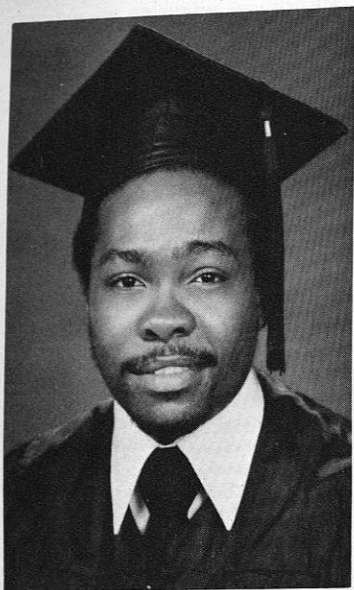

Michael Padden  
Atlanta, Ga.  
Building Technology



Cassandra Patrick  
Haynesville, Ala.  
Dietetics

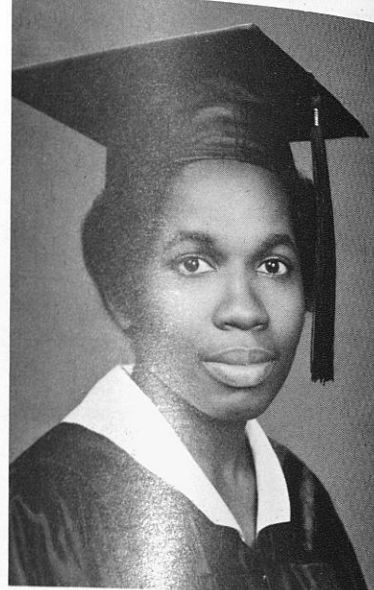

Ann Percy  
Kingston, Jamaica  
Physical Science

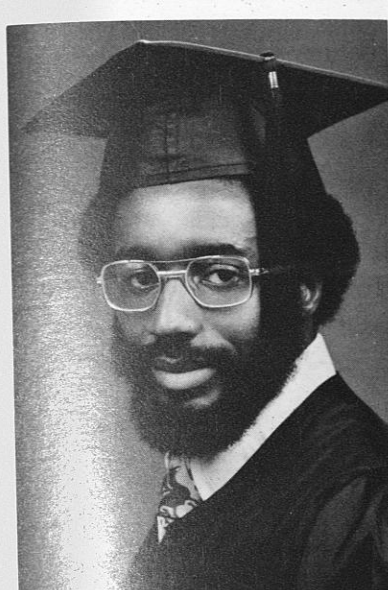

Robert Rembert  
Sweetwater, Fla.  
Electrical Engineering

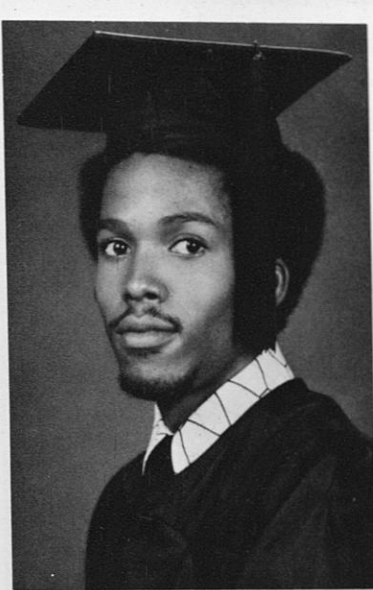

Charles Renthrope  
Morgan City, La.  
Business Administration

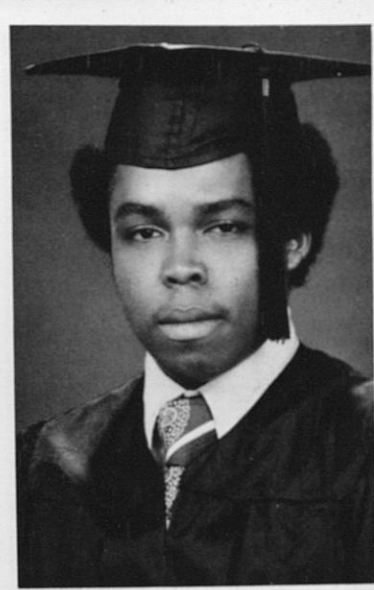

Kenneth B. Robinson  
Greenville, Ala.  
Biology

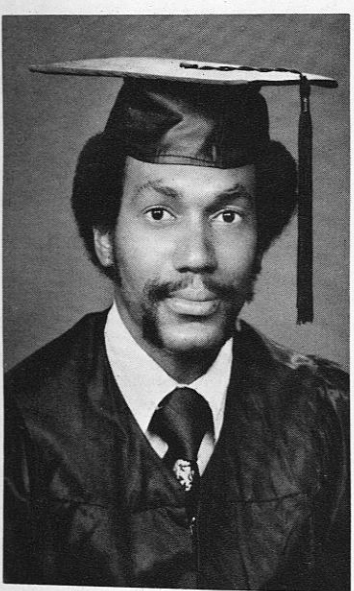

Marco Pendarvis  
Montgomery, Ala.  
Elementary Education

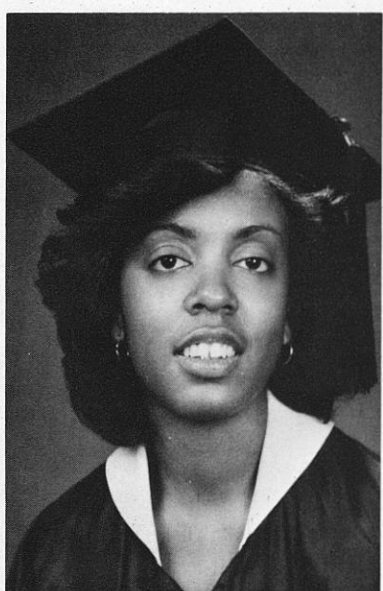

Patricia Peterson  
Pensacol, Fla.  
Nursing



Jessica Pettaway  
Mobile, Ala.  
Clothing and Related Arts



Sheryl Denise Roy  
Boynton, Fla.  
Elementary Special Education



Sadie Sanders  
Pensacola, Fla.  
Physical Education

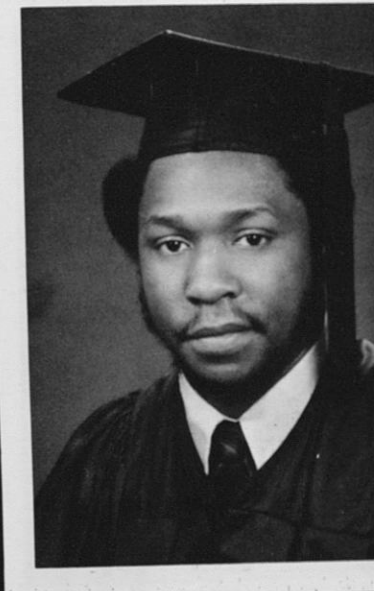

Joecephus Sanks  
Ft. Mitchell, Ala.  
Business Administration



Almetria Poole

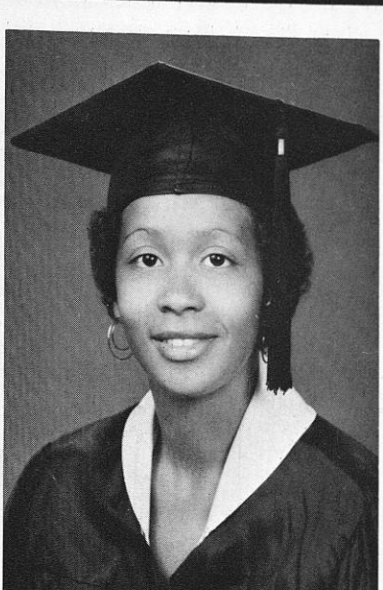

Robin Simmons  
Tuskegee, Ala.

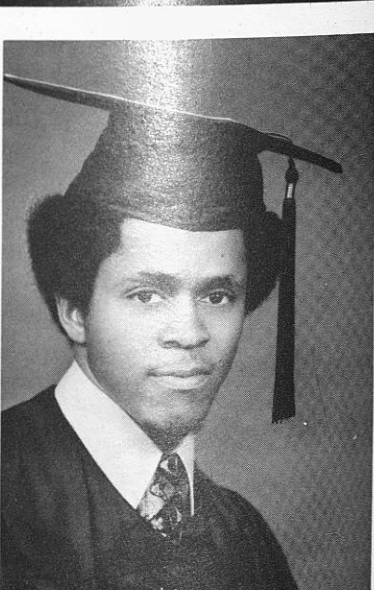

Patricia Simmons  
Ft. Valley, Ga.  
Elementary Education



Sharon Scott







Mozell Sims  
Opelika, Ala.  
Social Work

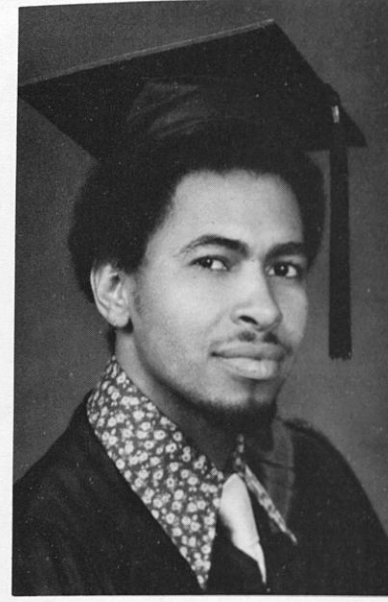

James Smith  
Georgetown, Guyana  
Animal Science



Mary Ann Smith  
Milledgeville, S.C.  
Home Economics Education



Andrew Stitt  
Opelika, Ala.

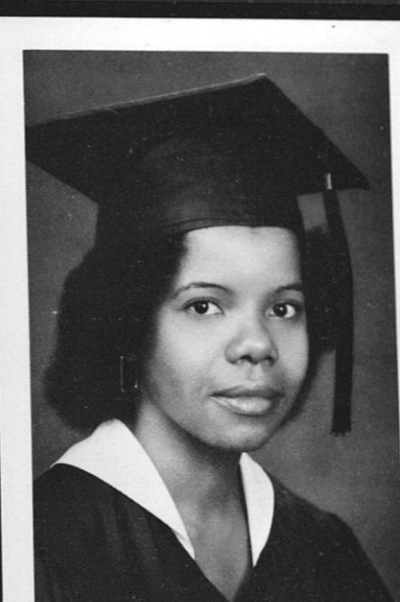

Verletta Stonewall  
Fairfield, Va.  
Nursing



Millicent Stoudemire  
Prattville, Ala.  
Home Economics Education



Wanda Smith  
Macon, Ga.  
Nursing



Janice Spears  
Mobile, Ala.  
Political Science

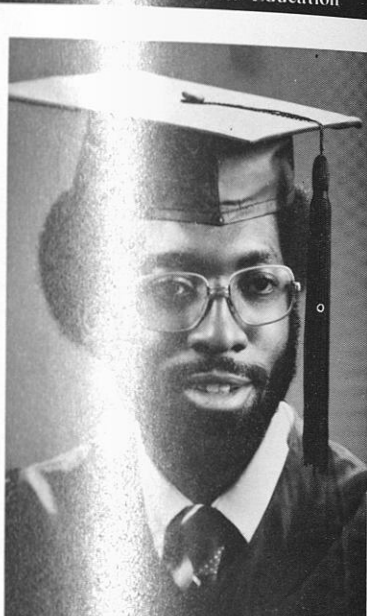

Charlie Speight  
Wilson, N.C.  
Sociology



Charles A. Strong  
Evergreen, Ala.  
Electrical Engineering



Mary C. Stuart  
Atlanta, Ga.  
Clothing and Related Arts

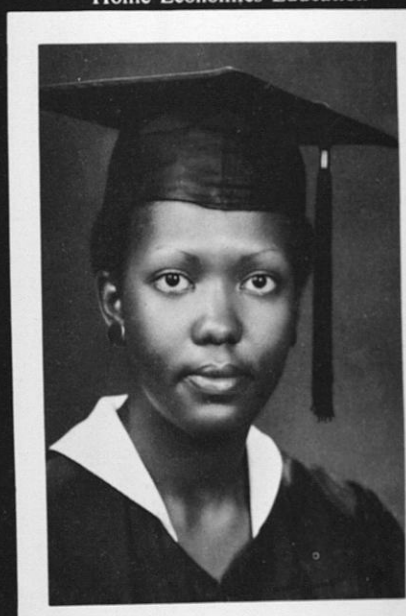

Janice Taylor  
Cleveland, Miss.  
Business Administration

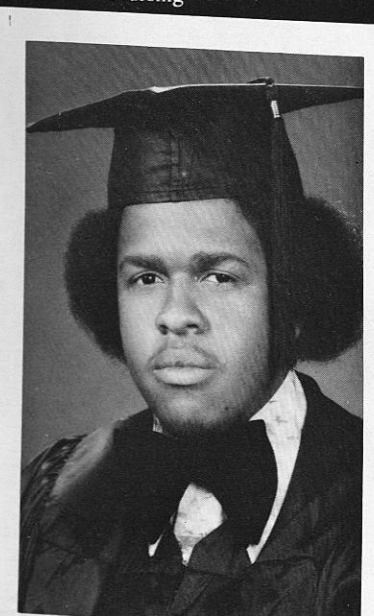

Horace S.



Judith Taylor



Lucy Taylor



Michael Taylor  
Birmingham, Ala.

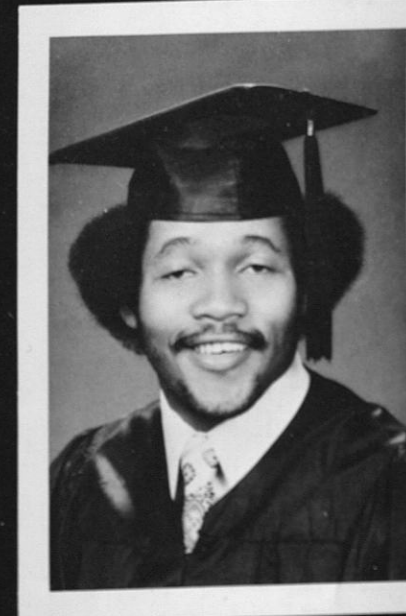





Verly Taylor  
Thomaston, Ga.  
Elementary Special Education

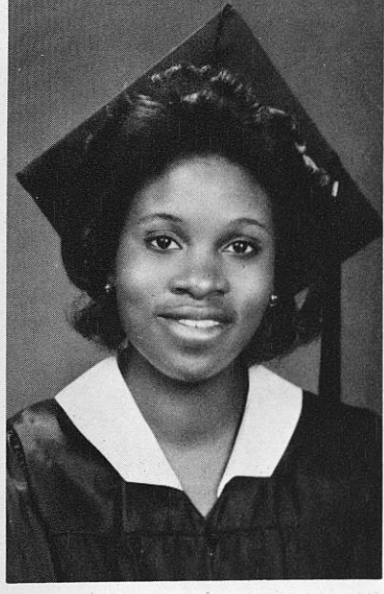

Gwendolyn Rose Tolbert  
Cleveland, Ohio  
Dietetics



Ester Tolliver  
Montgomery, Ala.  
Social Psychology



Carol Williams  
Tuskegee, Ala.  
Early Childhood Education

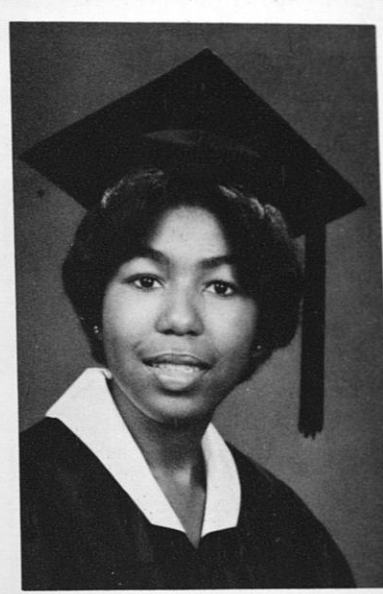

Gloria Williams  
Sumter, S.C.  
Early Childhood Education



Leola Williams  
Wetumpka, Ala.  
Elementary Special Education

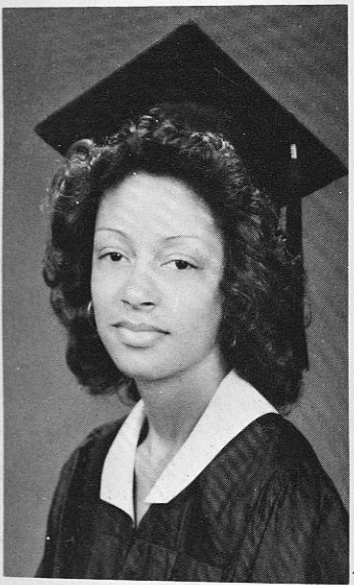

Edith Turner  
Butler, Ala.  
Elementary Special Education

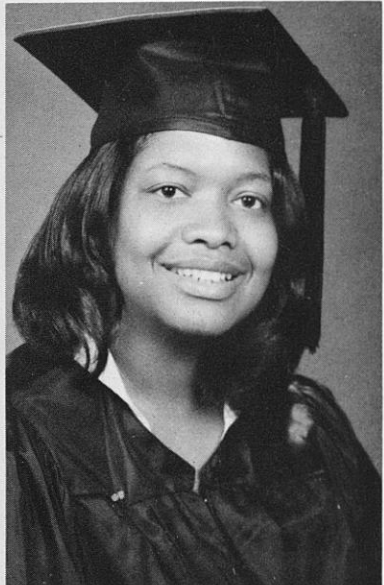

Renita Upshaw  
Portland, Ore.  
Physical Therapy



Bernice R. Walker  
Forsythdale, Ala.  
Biology

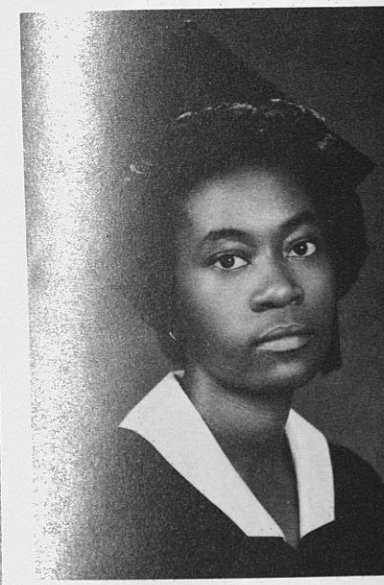

Vanessa Williams  
Aliceville, Ala.  
Biology



Wanda Williams  
LaGrange, N.C.  
Animal Science

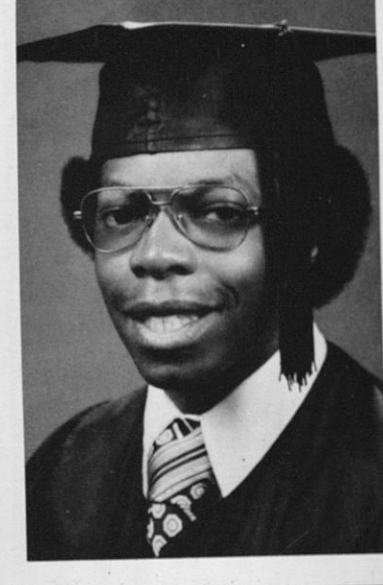

Stanley Willingham  
Atlanta, Ga.  
Biology Education



Faye Willis



Debra Wilcox  
New Orleans, La.



Adrienne Wilson  
Washington, D.C.







Bertha Wilson  
Opelika, Ala.  
Political Science

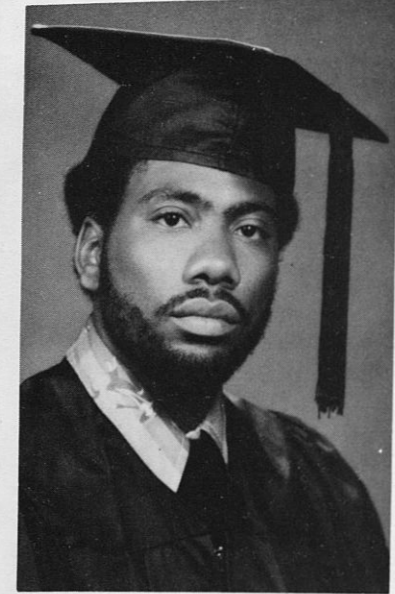

David Wilson  
Thomaston, Ala.  
Political Science

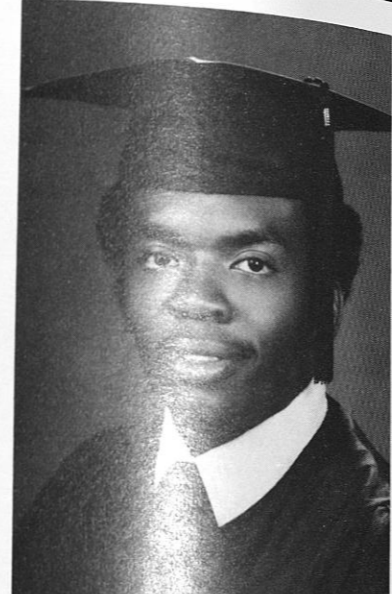

Bradford Womack  
Greenville, Ala.  
Business Administration



Alma Wright  
Thomason, Ga.  
Physical Education



Jerrie Abrams

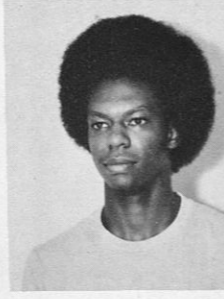

James Adams



Michelle Alexander



Emma Banks



Miriam Barrett

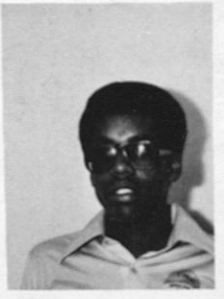

Willie Berringer



Gwen Bishop

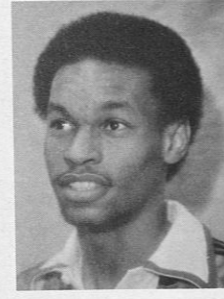

Edward Bradford



Cheryl Brown



Willie Brownlee



Reba Cason



Brenda Chenier



David Clark

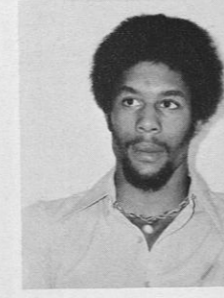

Kenneth Clinton



Michael Cochrane

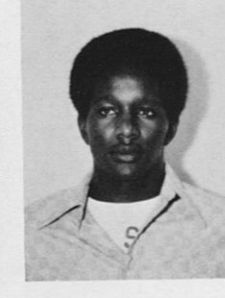

Michael Corbin



Jennifer Corbitt

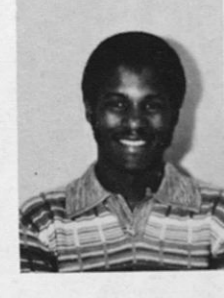

Gabriel Cotton



Deidre Cottrell



Jeffrey Cousins



LaMonte Daley



Trenise Daniel



Annette Davis

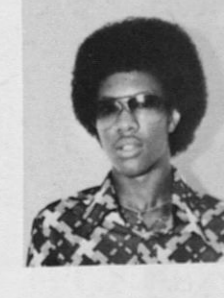

Henry Davis III



Michele Durant



Francine Edwards



Deborah Felts



Mark Figaro



Malcolm Flakes



Kim Fontaine





Barbara Gipson



Jessie Guice



Eunice Hamilton

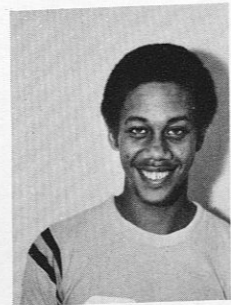

Maurice Harvey



Linda Hawkins

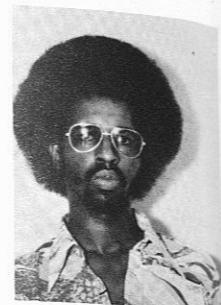

Duncan Hicks

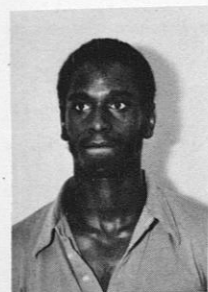

Phillip Hill



Kay Holliday

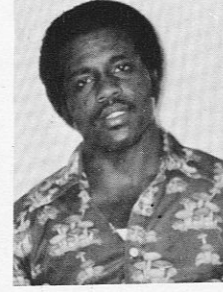

Gregory Hope

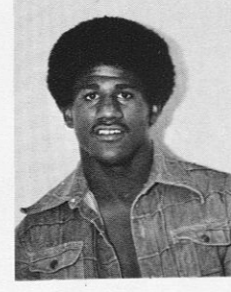

Gregory Horne



Rosena Hundley



Jolinda Hunter



Sandra Hurd

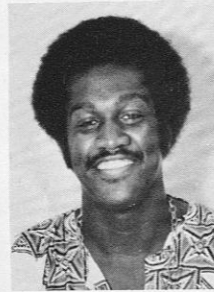

Byron Hysaw

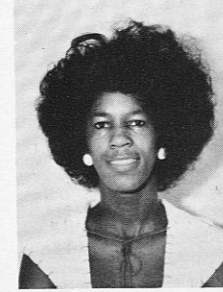

Altonia Irvin



Geraldine Isaac



Cheryl Jackson



Irma Johnson

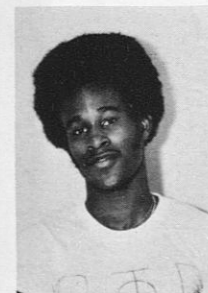

James Johnson



Laura Johnson



Gwen Jones



Keith Jones



Shirley Jordan



Rosalyn Kelley



Varita King

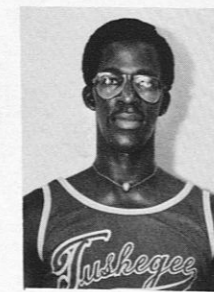

Michael LaMont



Bernadette Lee



Cheryl Lee

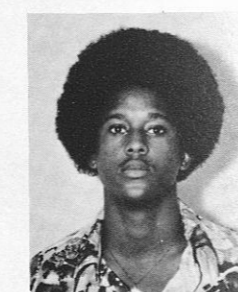

Leon Lee

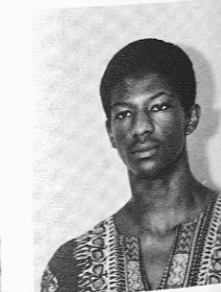

Thomas Lewis



Edwin Longshore



Karen Limpkin

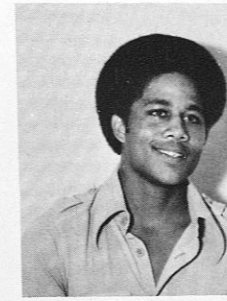

Demetrice Lyles



Milfre Laclin



Remegi McCloud



Waymon McDonald



Mattie McKinney



Cynthia Miller



Marcia Moman



Stephen Nash



Callie Nelson



Regina Parker



Perry Parrish



Ivy Pittman



Jacqueline Platte



Countess Pope

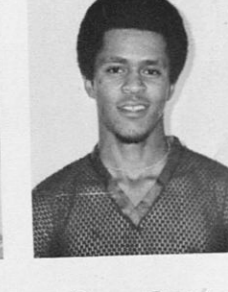

Trygue Reeves



Jocelyn Render



Laurietta Ross



Marietta Ross



Denise Robinson



Yvette Robinson



Selena Rozier



Rochelle Ruffin

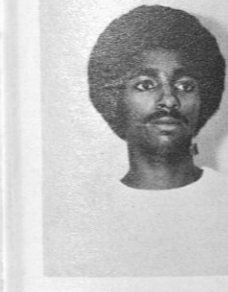

Samuel Sealy



Paula Shaw



Cassandra Smith



Glen Smith



Hazel Smith



Kathy Smith



# WHO'S WHO AMONG AMERICAN COLLEGES AND UNIVERSITIES

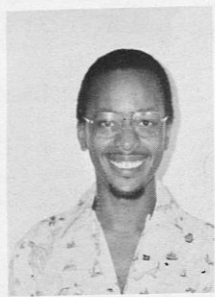

Komal Smith

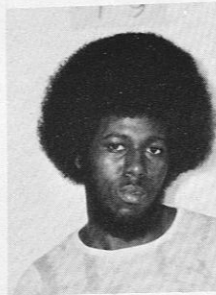

Michael Spann

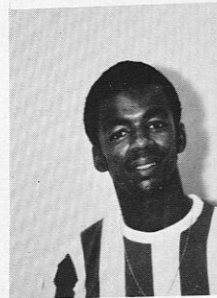

Godfrey Springer

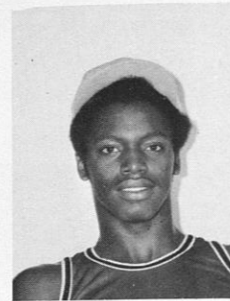

Gary Storr



Margal Stubbs

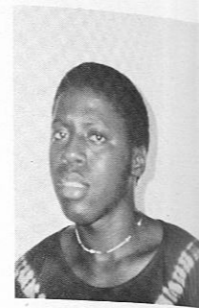

McKallan Stubbs



Rosemary Swan

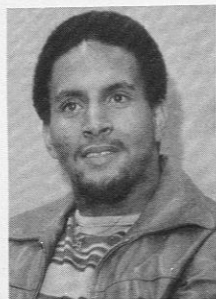

Alphonso Thomas



Pamela Upshaw



Chinwe Uzodinma



Delcina Valera

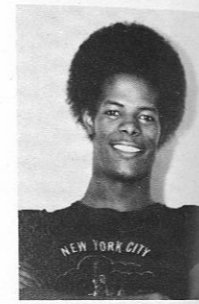

Keenen Wayans

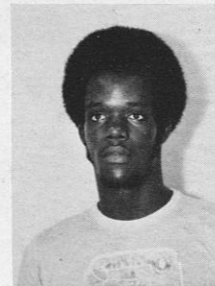

Alan Weatherspoon



Sheyann Webb



Jacquelyn Williams



Maria Williamson



J.L. Wilson



Greg Witherspoon

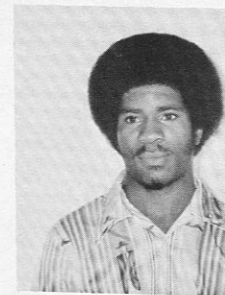

Willie Woods



Rosette Woodward



Marie Young

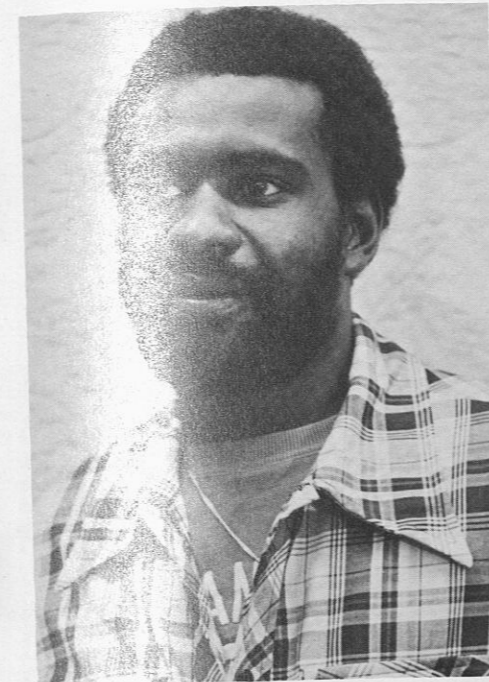

Jonathan Davis

Aries

Hatchechubbee, Ala.

Social Work

Sigma Mu Epsilon (Honor Society), National Association of Black Social Workers, Vice President of Veteran Club, Vice President of Social Action Committee on Youth, SGA Judicial Board, Chairman of Outreach Committee, Drug Abuse Scholarship, Outstanding Community Service Award, Social Work Club and Dean's List.

Gladys Leonette Hart  
Cancer

Jacksonville, Florida

Mechanical Engineering

Eminent Scholar, Miss Engineering,

Cheerleader (2 years), Alpha Phi Omega

Sweetheart, American Society of

Mechanical Engineers



Judy Johnson

Cancer

Montgomery, Ala.

Elementary Special Education

Alpha Kappa Alpha Sorority — Grammetus, Student National Education Association,

Student Council for Exceptional Children, Honor Roll, Dean's list, Student Congress







Bettye Frazier  
 Aquarius  
 Natchez, Miss.  
 Political Science  
 Alpha Kappa Alpha Sorority — President, Honor Roll, Dean's List, Political Science Club, College Union Board, Pre-Alumni Club.

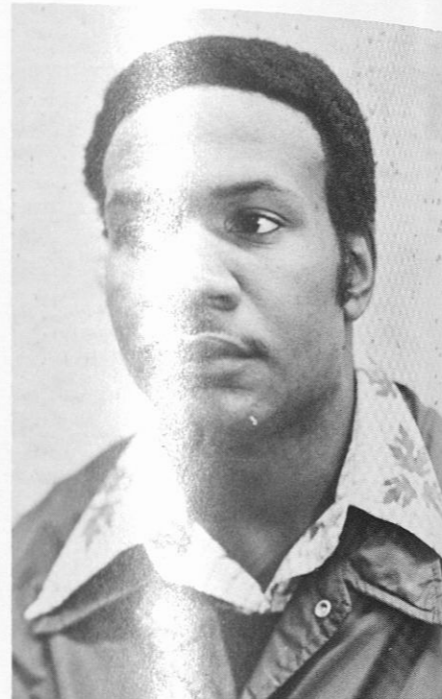

Robert E. Douglas  
 Sagittarius  
 Mobile, Ala.  
 Electrical Engineering  
 Dean's List, Pershing Rifles, Army ROTC, ASME, IEEE, Eta Kappa Nu, Sunday School, Beta Kappa Chi, Honor Roll

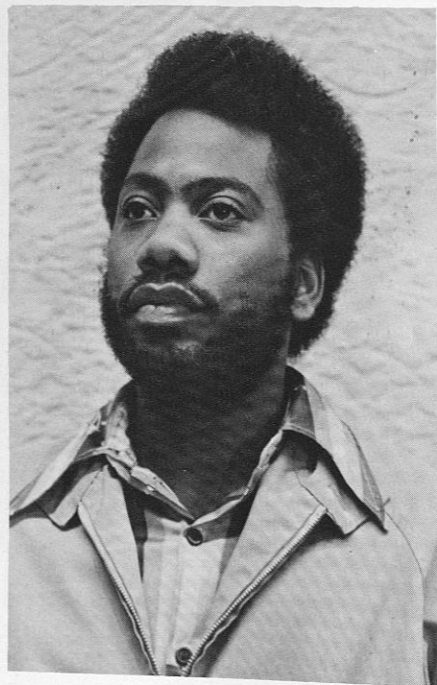

David Wilson  
 Scorpio  
 Thomaston, Ala.  
 Political Science  
 Vice-Pres. Alpha Phi Alpha Fraternity Inc., President Pre-Alumni Club, Political Science Club, Secretary of Health, Education & Welfare, (SGA) Judicial Board, Pan-Hellenic Council, Student Congress, Residence Life, Honor Roll.

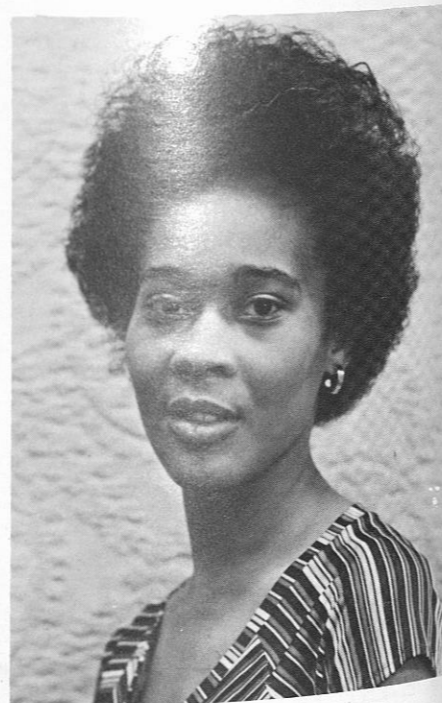

Bernice Hubbard  
 Gemini  
 Dry Branch, GA  
 Elem./Special Education  
 Delta Sigma Theta Inc., Sorority, Library Committee '76, SNEA '75, S.C.E.C. '76, Alpha Kappa Mu Honor Society, Dean's List '73-'76, Honor Roll '73-'76, Recipient of Faculty Award 1975.

Kenneth B. Robinson.  
 Leo  
 Greenville, Ala.  
 Biology  
 Honor Roll, Dean's List, Beta Kappa Chi, Alpha Kappa Mu.

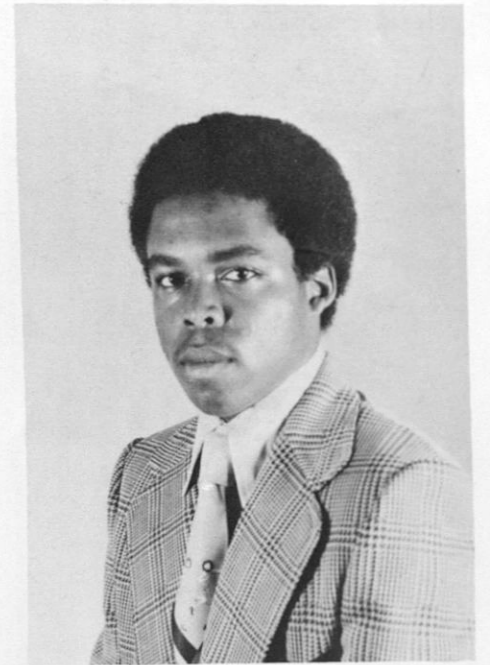

Paula Freeny  
 Gemini  
 Tampa, Fla.  
 Mathematics  
 President Pi Mu Epsilon, Alternate Representative — Student Govt. Assoc., Member Beta Kappa Chi Scientific Society, Co-op Student Rockwell International, Honor Roll, Dean's List.

Dorothy Watkins  
 Virgo  
 Jeffersonville, Ga.  
 Elem./Special Education  
 Alpha Kappa Alpha Sorority, Student Council for Exceptional Children, Student Nat'l Educational Assoc., Honor Roll, Dean's List, Alpha Kappa Mu Honor Society.



Sadie Sanders  
 Gemini  
 Pensacola, Fla.  
 Physical Education  
 Alpha Kappa Alpha Sorority — Anti Basileus, Senior Class President, Junior Class President, Pan-Hellenic Council, Physical Education Majors Club, Pre-Alumni Club, Student Officers Council, Gymnastic Coach/Tutor, Honor Roll.







Charlotte LaJune Todd  
 Virgo  
 LaFayette, Ala.  
 English  
 Honor Roll, Dean's List, Miss Tuskegee, Pre-Alumni Club, Member of "FANTASIA" — Little Theatre, Representative to College Board of Glamour Magazine, Tuskegee — New Jersey Alumni Fellowship Award, UNCF Student Committee.

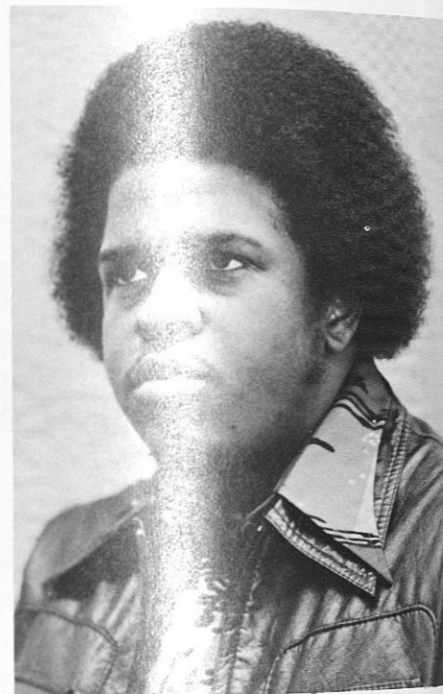

Horace Spencer  
 Scorpio  
 Mount Vernon, Ala.  
 Mathematics  
 Alpha Phi Alpha Fraternity Inc., Pi Mu Epsilon Honor Society, Beta Kappa Chi Scientific Honor Society, Honor Roll.

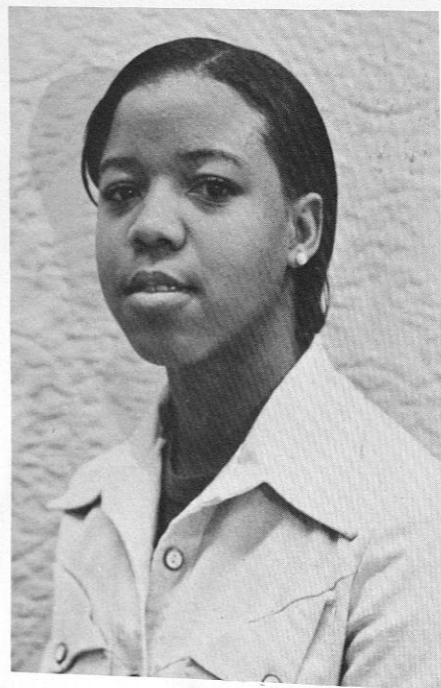

Faye Willis  
 Cancer  
 Tuskegee, Ala.  
 Mathematics  
 Arnold Air Society, Pi Mu Epsilon Honor Society, Beta Kappa Chi, Scientific Honor Society, Alpha Kappa Mu Honor Society, Dean's List, Honor Roll, S.G.A. Representative.



Regina Golden  
 Aries  
 Baltimore, Md.  
 Biology — Pre. Med.  
 Dean's List, Phi Beta Kappa, Alpha Kappa Mu, Cheerleader, Gymnastic Coach, Ashettes, Track Team, Orientation Assistant.

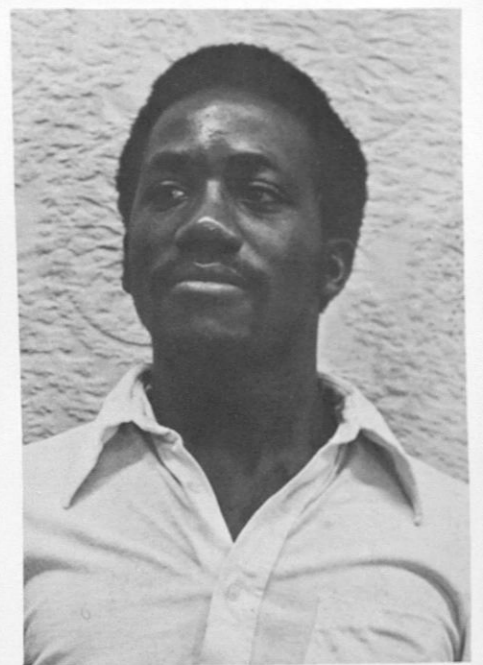

Charles D. Howell  
 Cancer  
 Lanett, Ala.  
 Biology  
 SGA President, Honor's List.

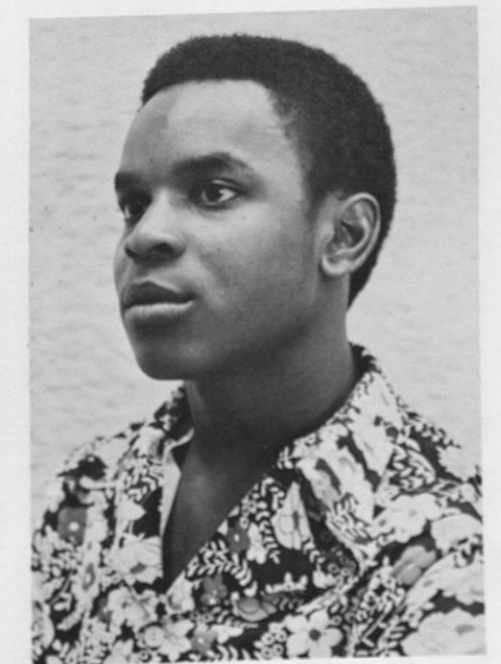

Jerry Earl Harris  
 Leo  
 Montgomery, AL  
 Political Science  
 Asst. Sec. Pan Hellenic Council, Asst. Dean of Pledges — Kappa Alpha Psi, Buckley Amendment Comm. Member, All SIAC Cross Country, Student Congress Representative.



# UNIQUE EXPERIENCE

A Photographic Essay  
By Albert Moore II

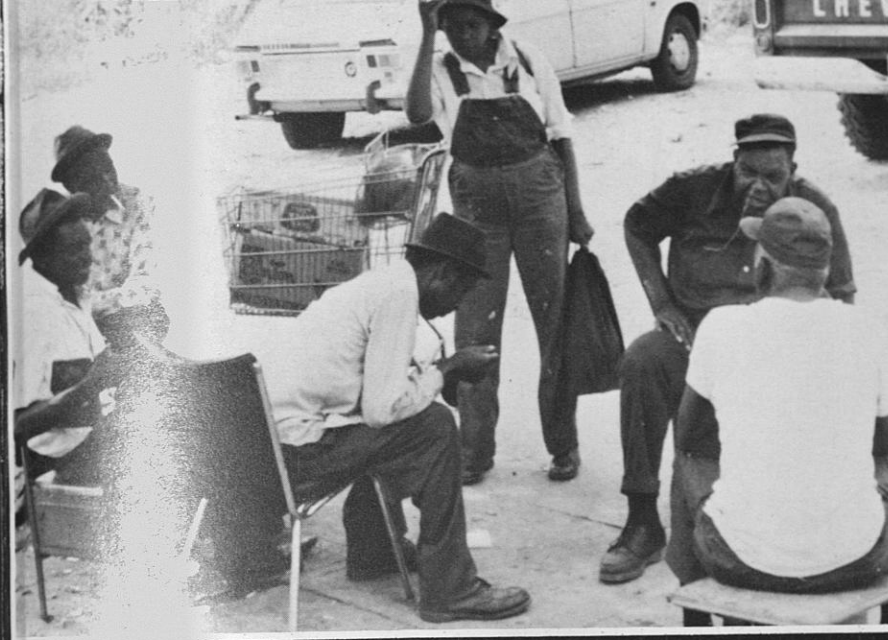
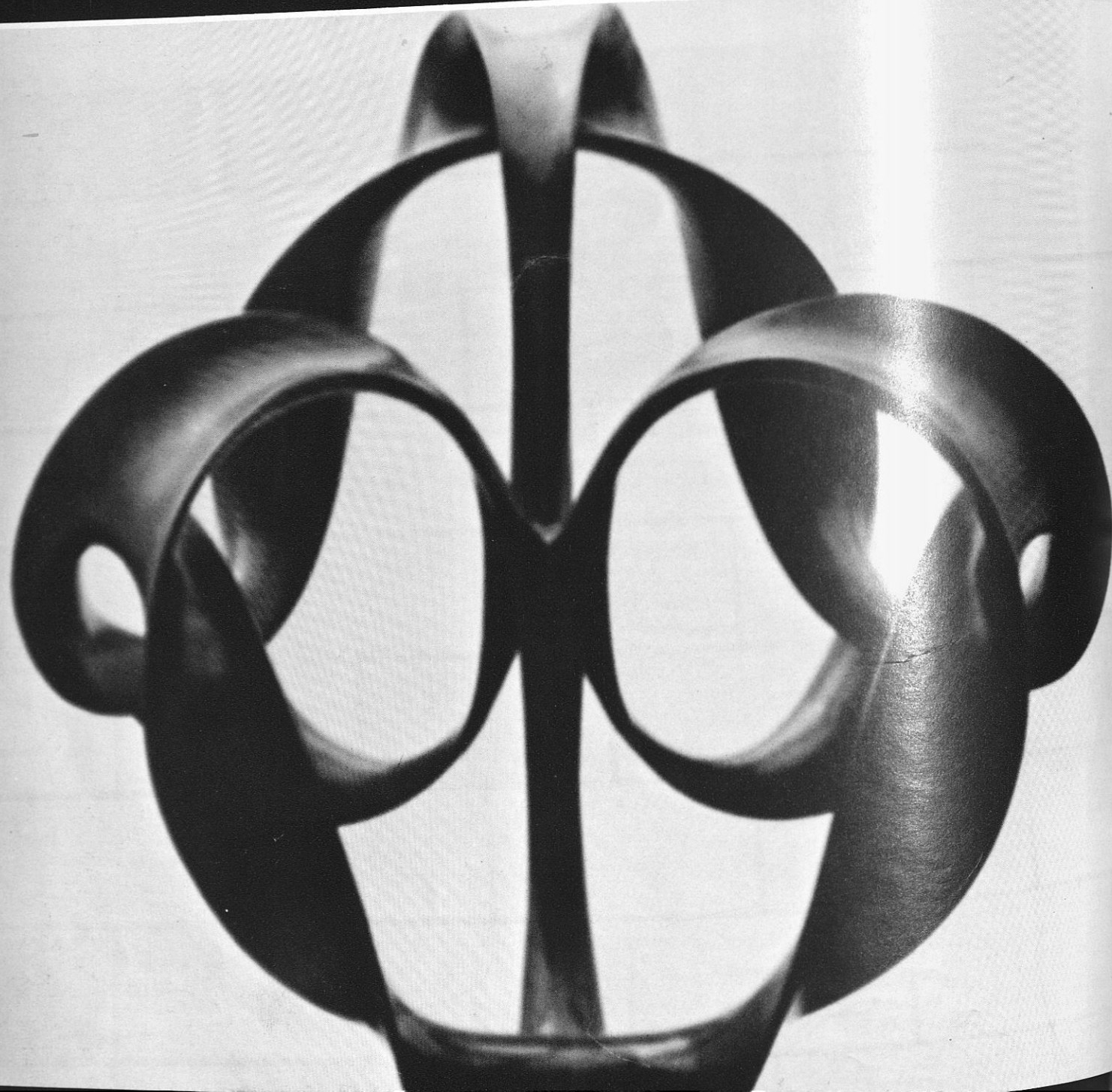





As time moves on  
we find ourselves  
awakening  
to what's happening  
around us . . .

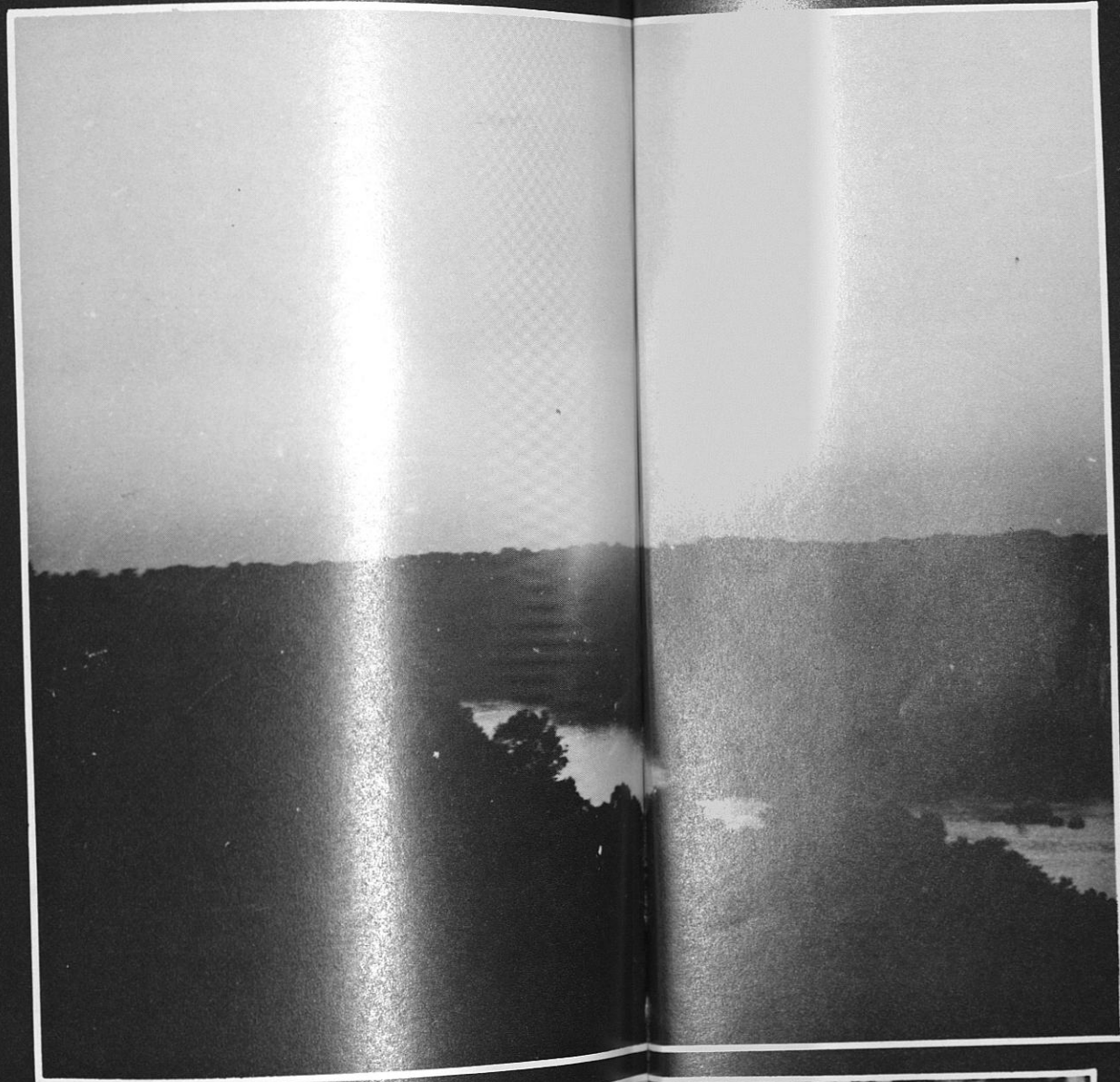



We search  
for a new beg  
to find out  
who we are  
and what we  
want to be

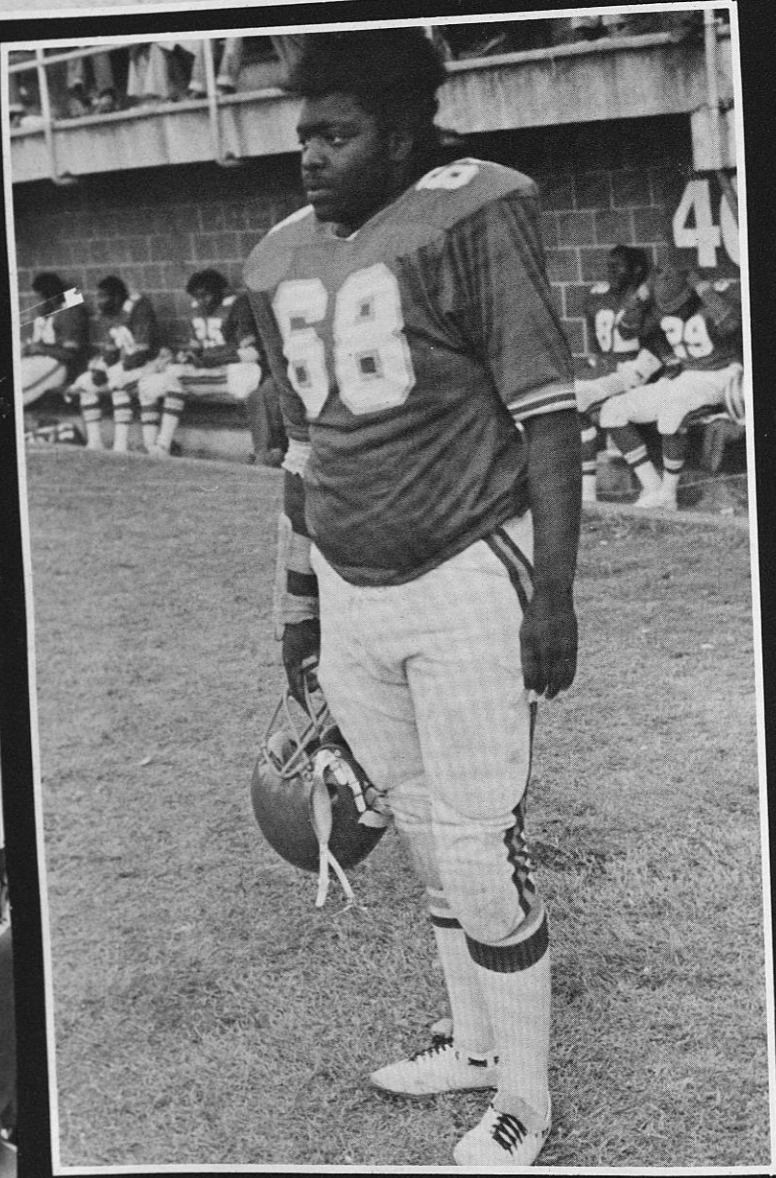
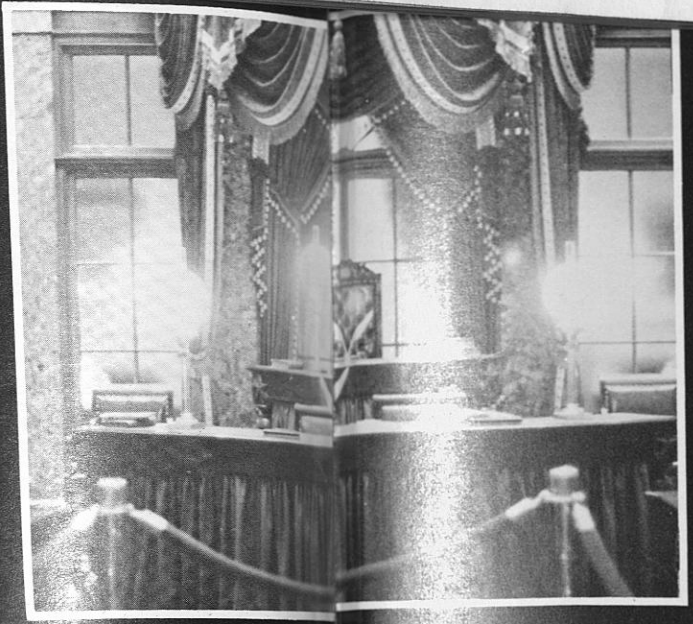



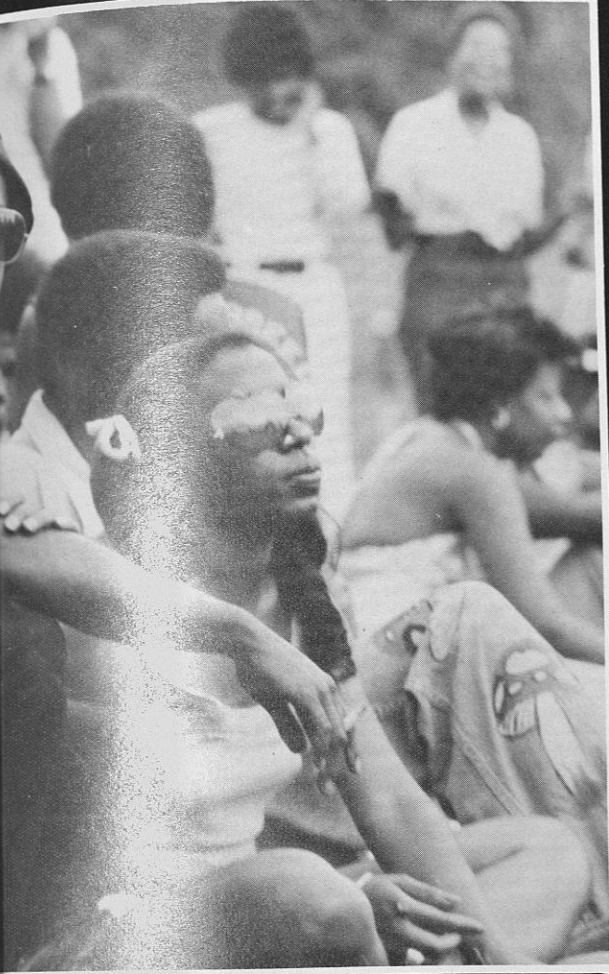
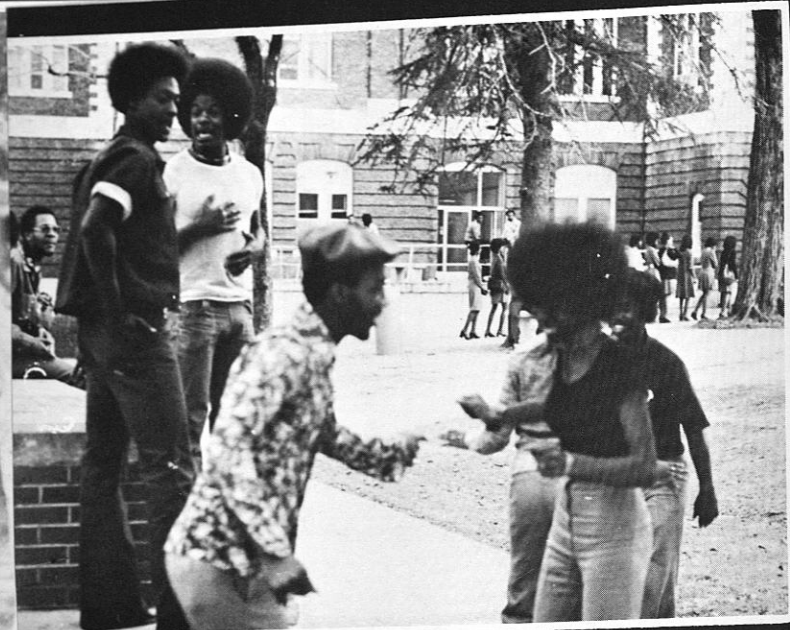

Through education  
we come together  
to forecast  
our future

We come to  
Tuskegee to  
explore the  
answers to the  
undefined

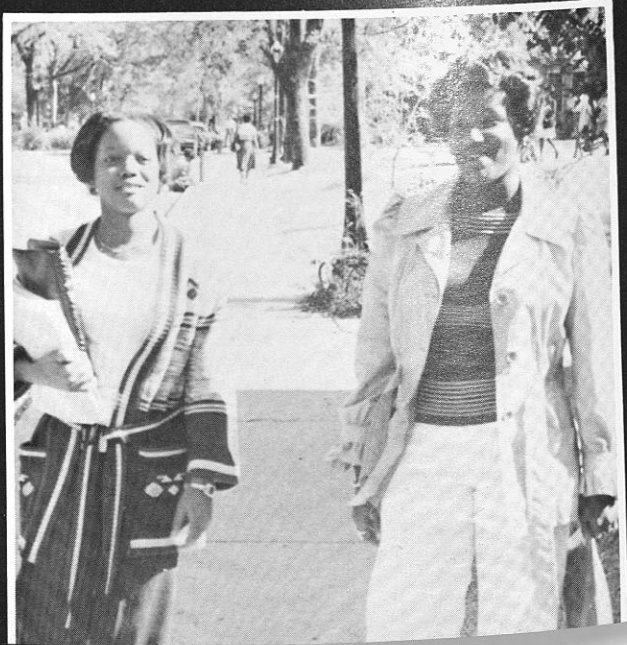
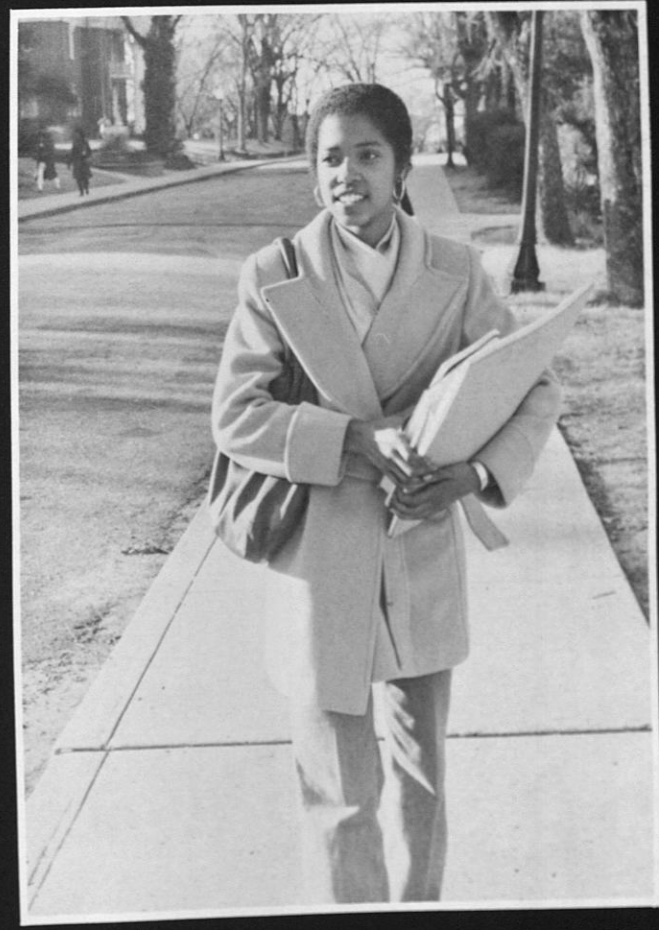
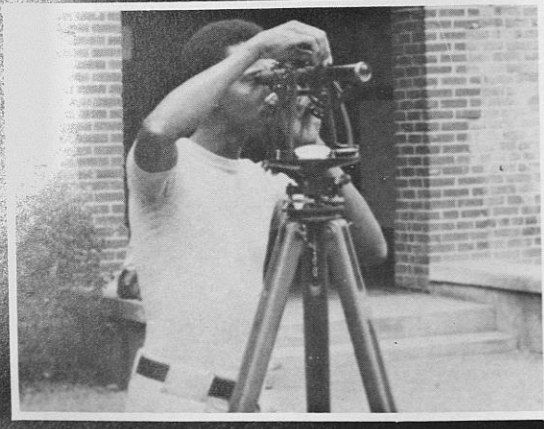
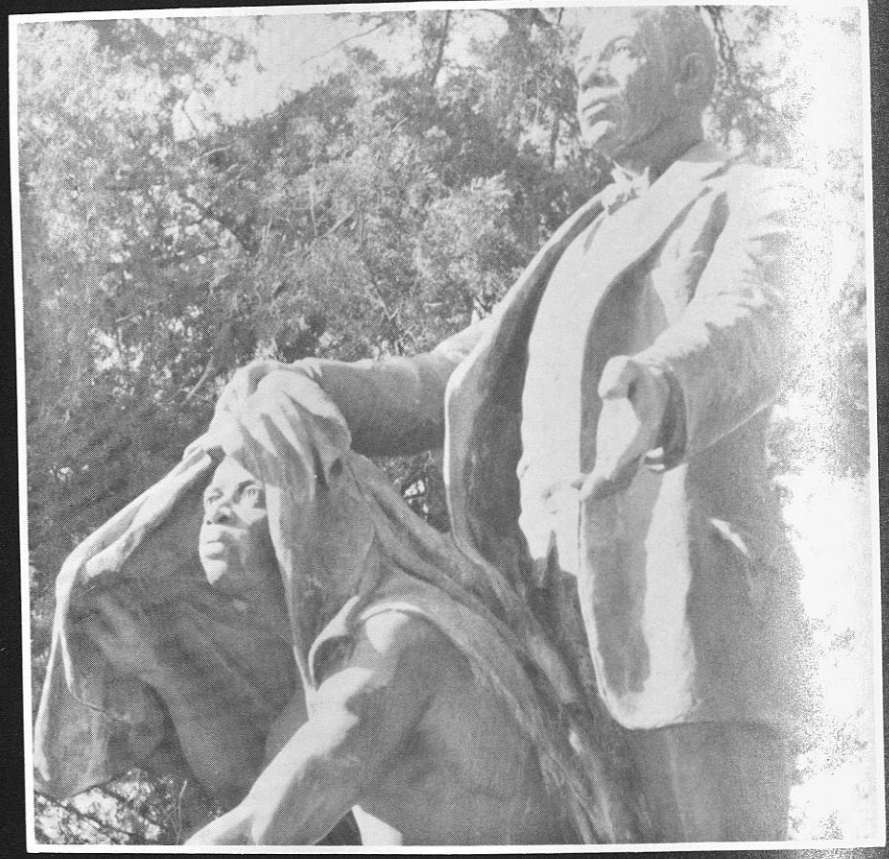



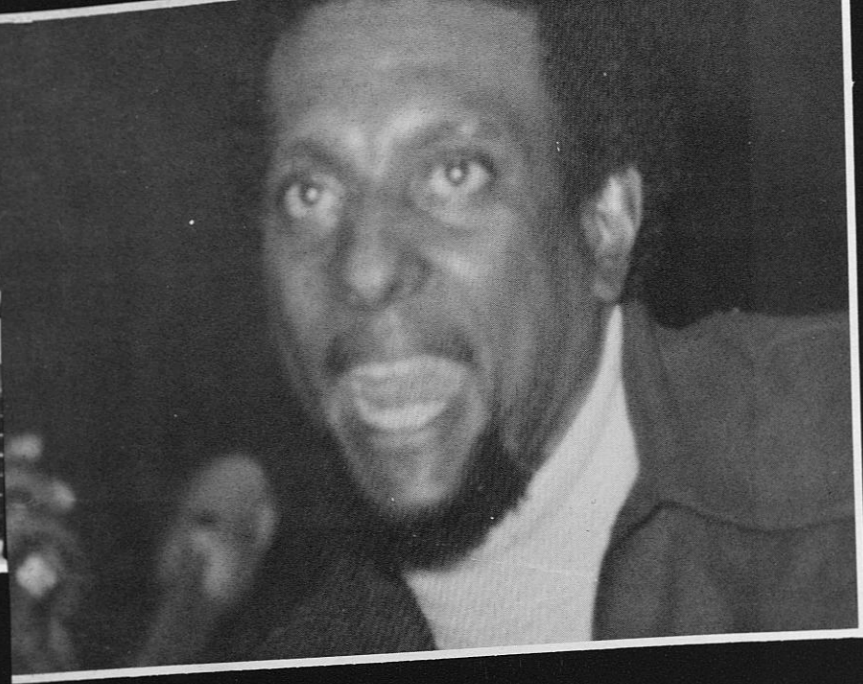

Because  
we know that  
we are  
engaged  
in a struggle  
and only the strong  
will survive

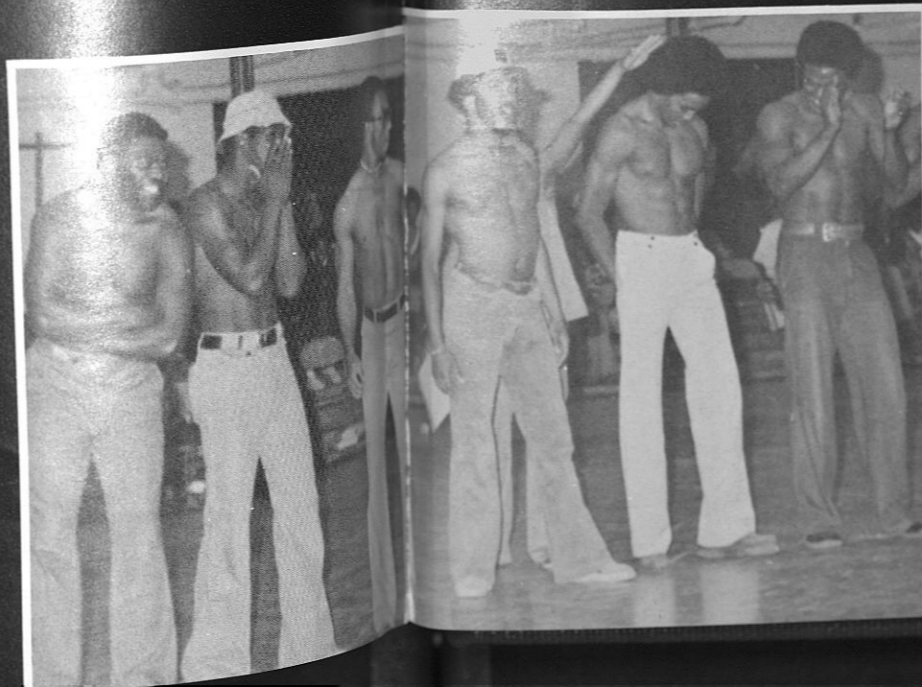
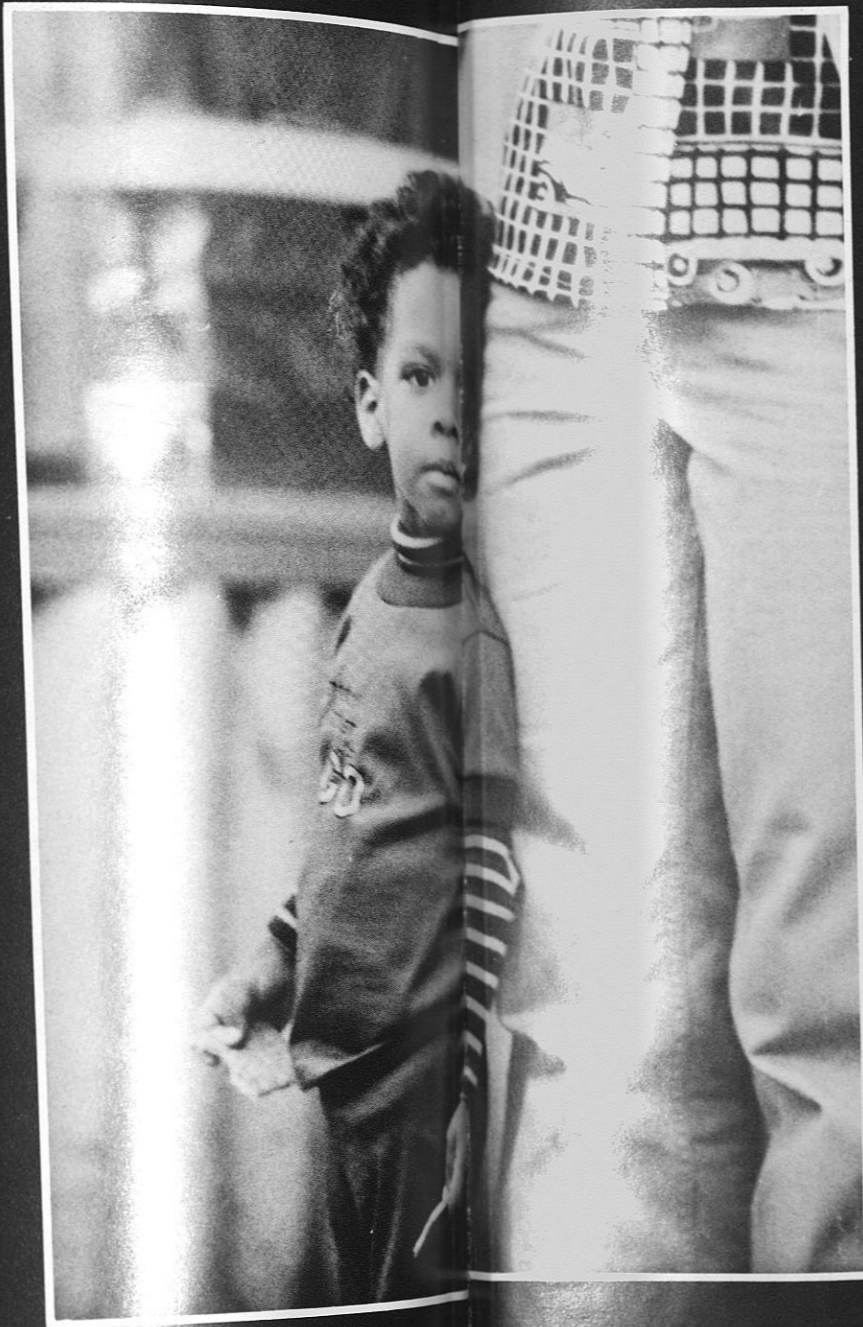



We move in a  
positive  
direction  
towards the  
attainment  
of our goals

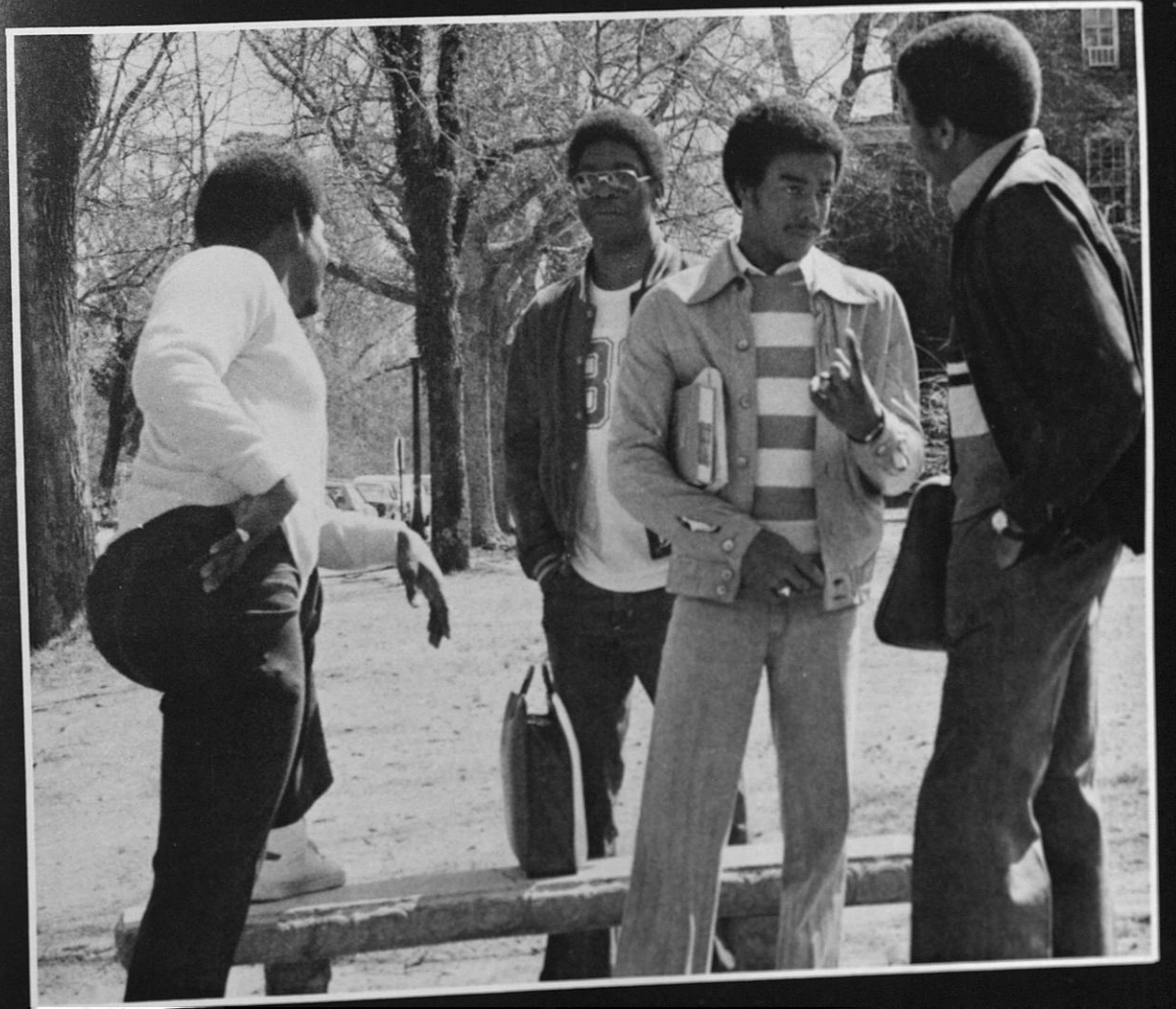
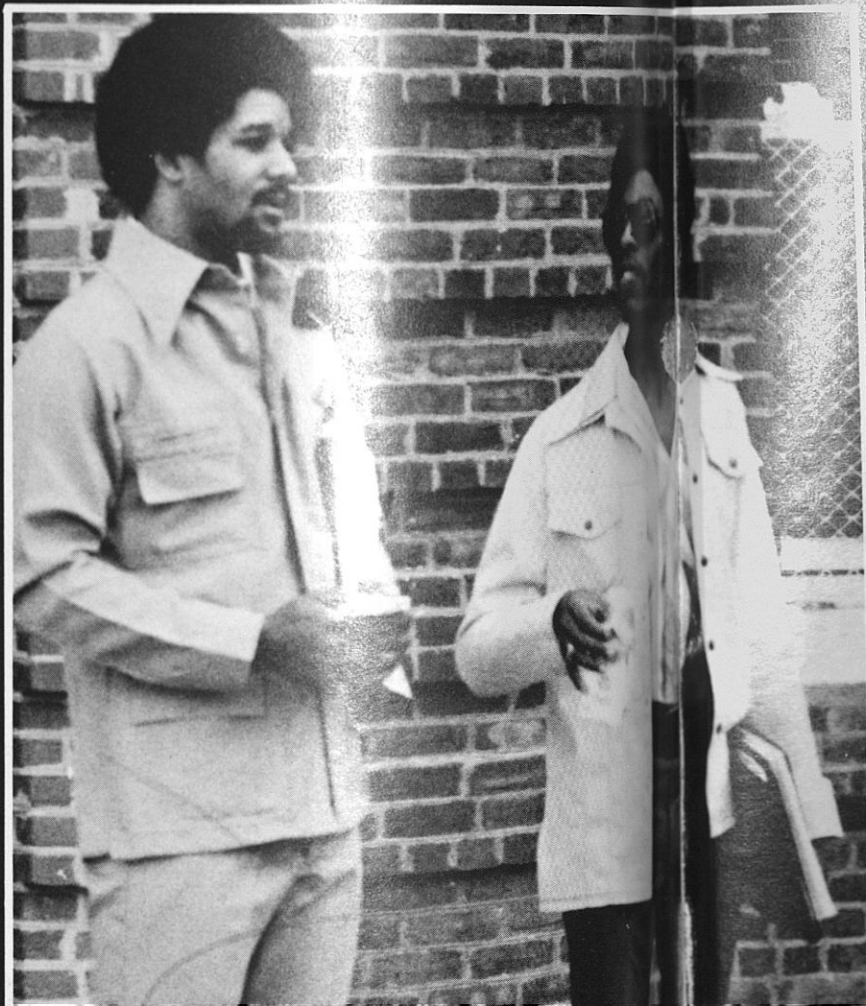
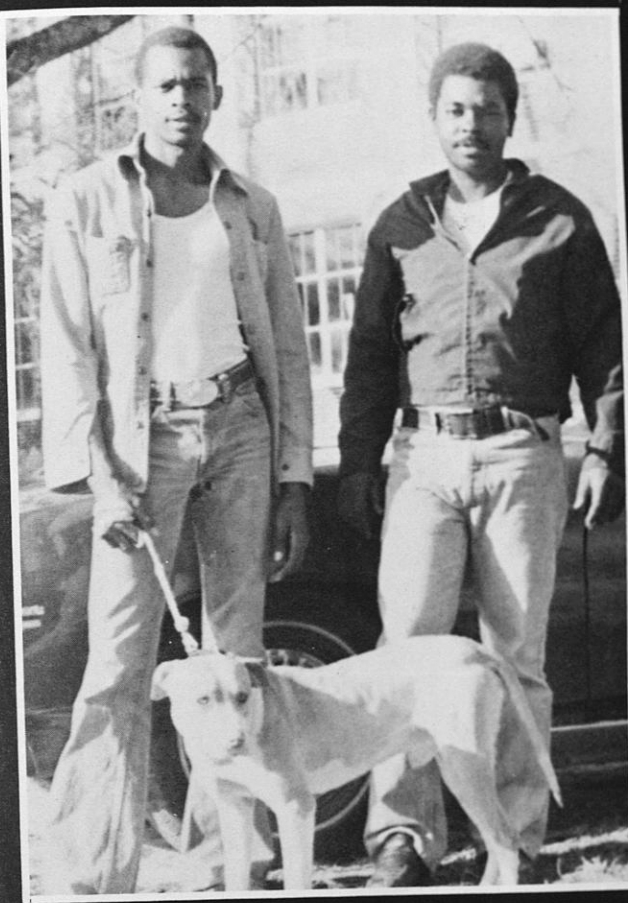
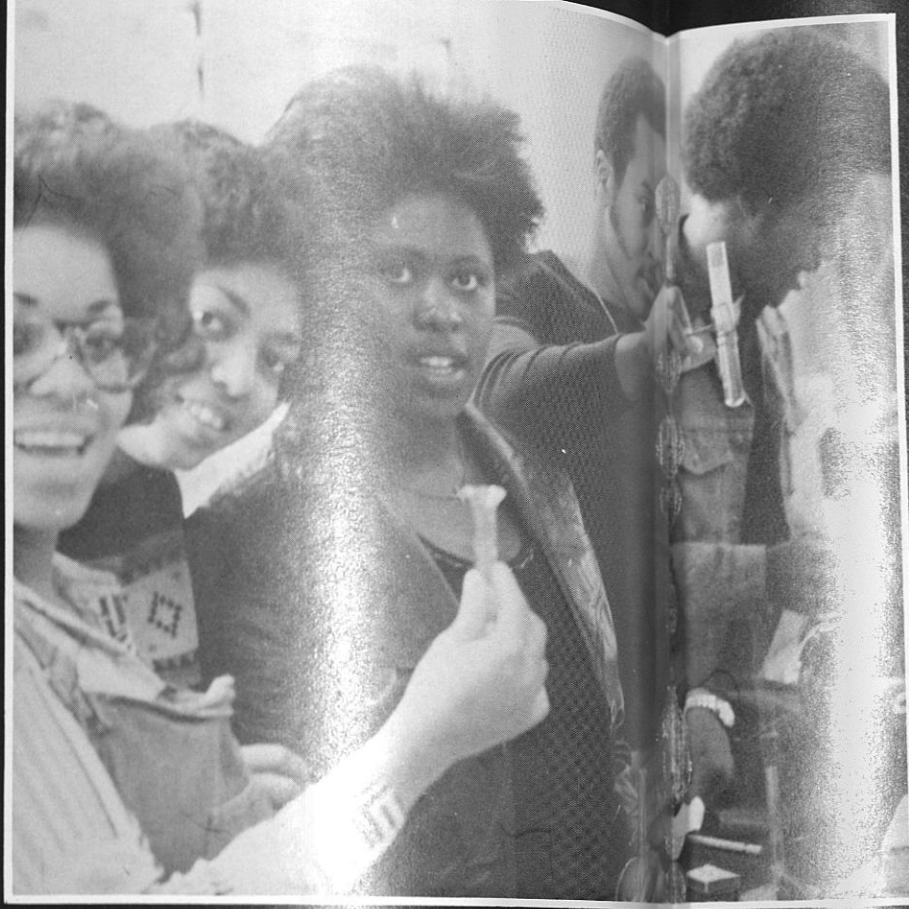
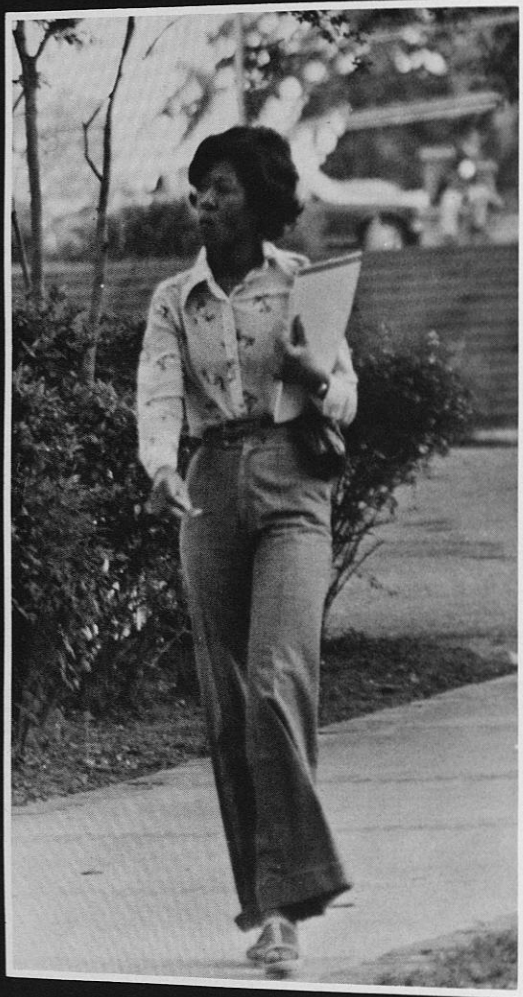



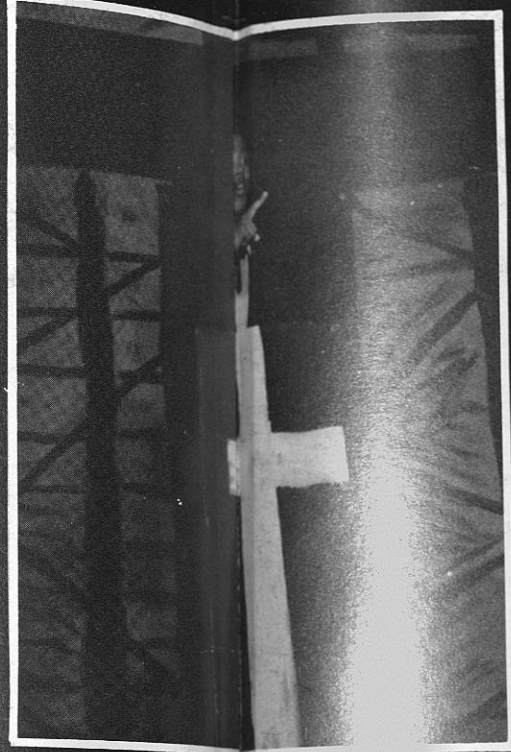
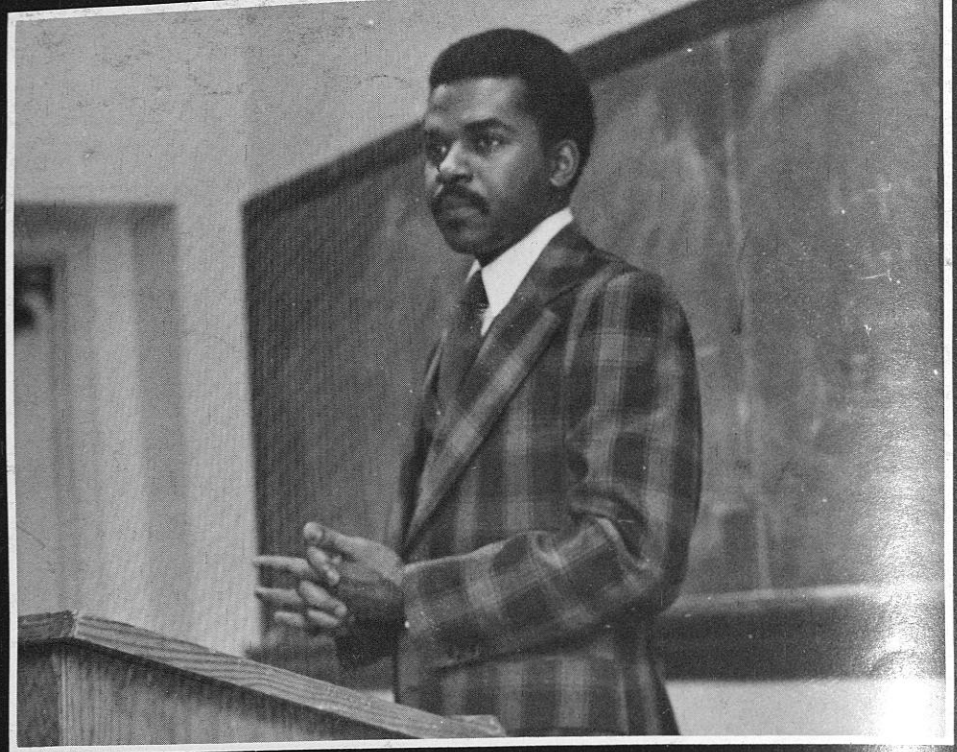

We attempt to develop a level of competence which is in each and every one of us

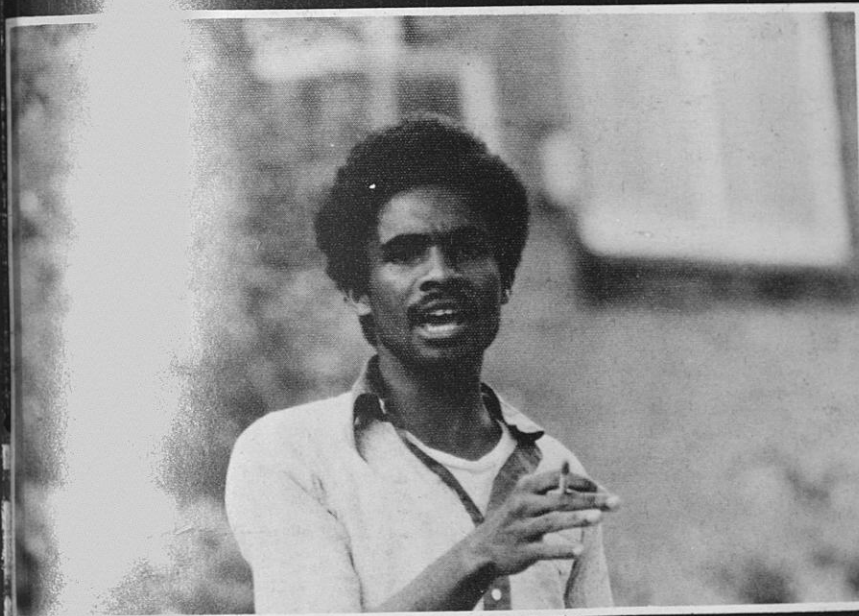
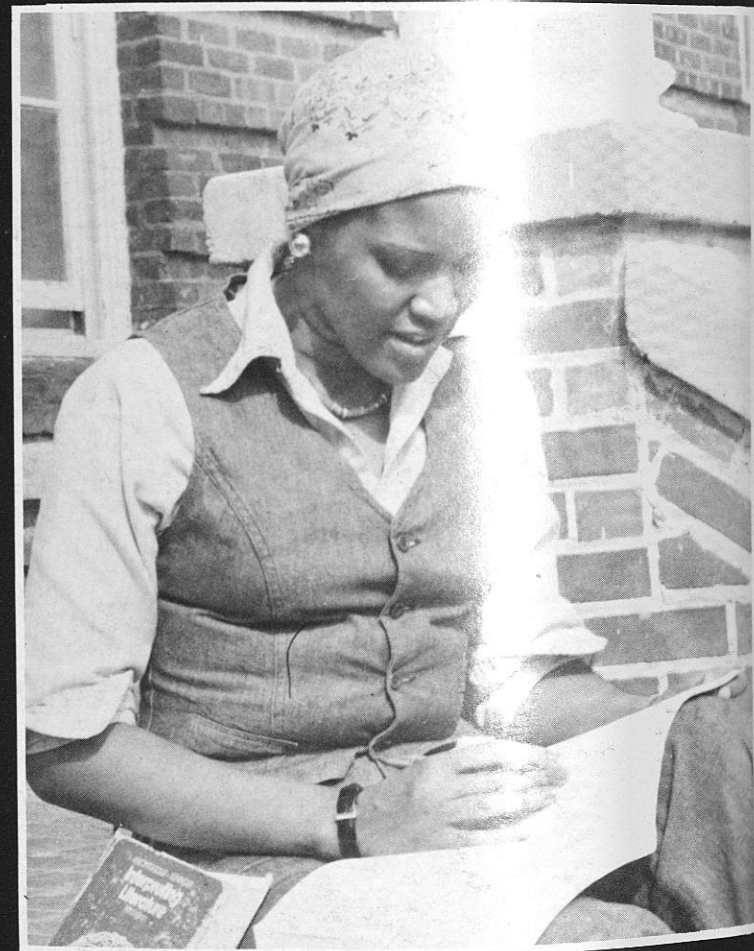

So that we will one day be able to move into positions of leadership and become an asset to our people







We can then  
begin to  
open up  
new horizons  
and create an  
ideal  
situation

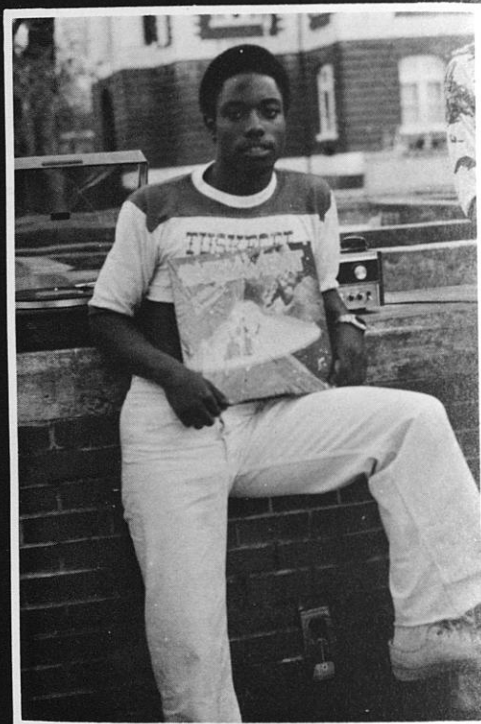

Where we  
all can live  
in ...



# LOVE

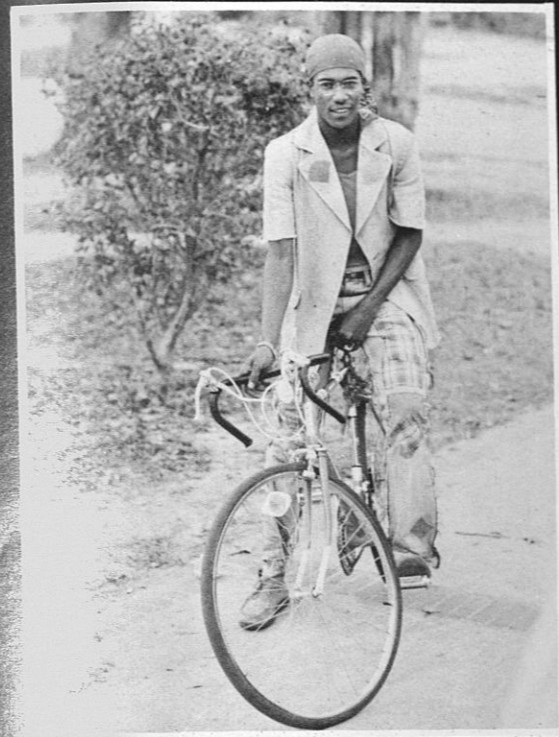

# JOY





and HARMONY

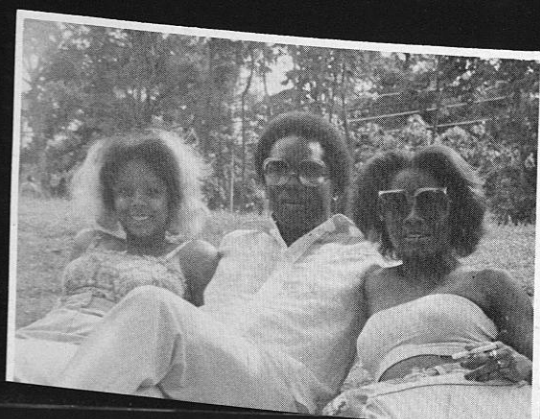
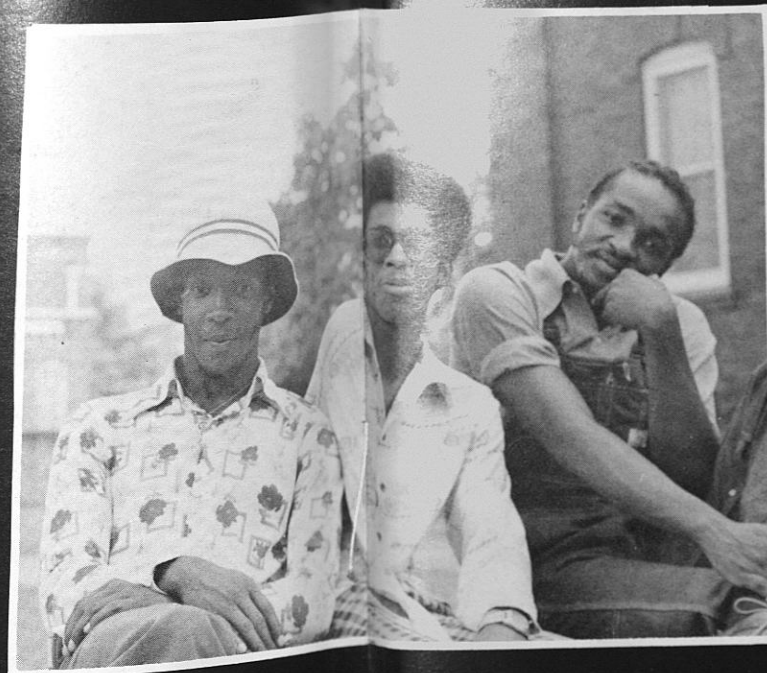
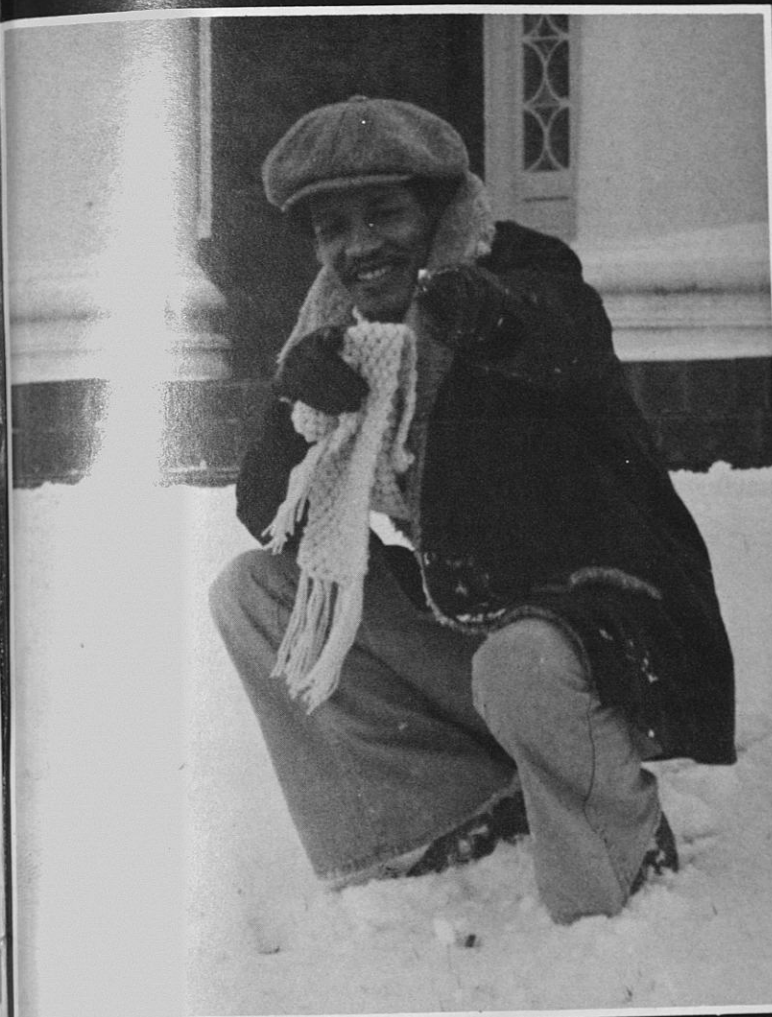
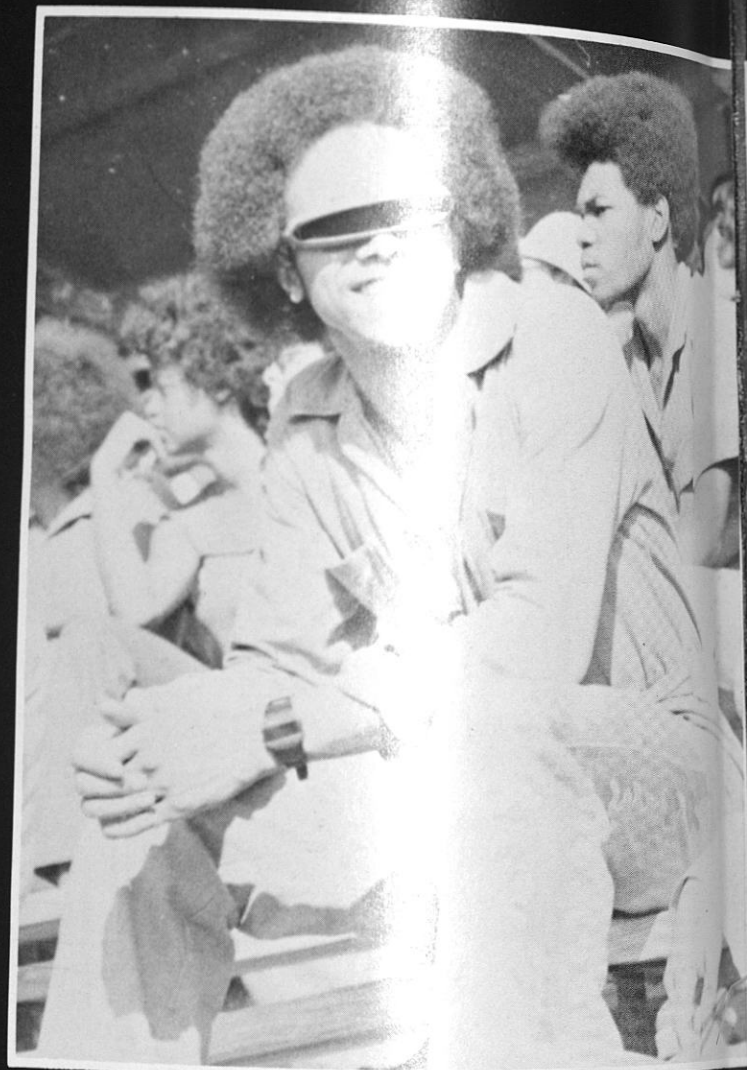



## STAFF

### EDITOR- IN-CHIEF

Warren Anthony Renthrope

### ASSOCIATE EDITOR

Vernetia Gayle Miller

### BUSINESS MANAGER

Rochelle Marie Ruffin

### HEAD TYPIST

Linda Pace Samuel

### PHOTOGRAPHIC

CONSULTANT

George Calvin Hart II

### STUDENT LIFE EDITOR

Linda Pace Samuel

### ORGANIZATIONS EDITOR

Warren A. Renthrope

### HOMECOMING EDITOR

Vernetia G. Miller

### QUEENS EDITOR

Warren A. Renthrope

### DEPARTMENTS EDITOR

Linda Pace Samuel

### SPORTS EDITOR

Vernetia G. Miller

### CLASSES EDITOR

Vernetia G. Miller

### LAYOUT TECHNICIANS

Warren A. Renthrope

Vernetia G. Miller

Linda P. Samuel

Albert Moore II

Gregory Lomax

Rochelle Ruffin

Marcia Peters

### PHOTOGRAPHERS

G.C. Hart II

Albert Moore II

Ed Henderson

Gary Wallace

### VOLUNTEERS

Roosevelt Martin

Renee Jackson

Lernard Thornton

Gwen Harvey



WARREN A. RENTHROPE, EDITOR



VERNETIA G. MILLER, ASSOC. EDITOR



ROCHELLE RUFFIN



ALBERT MOORE II



GEORGE C. HART II

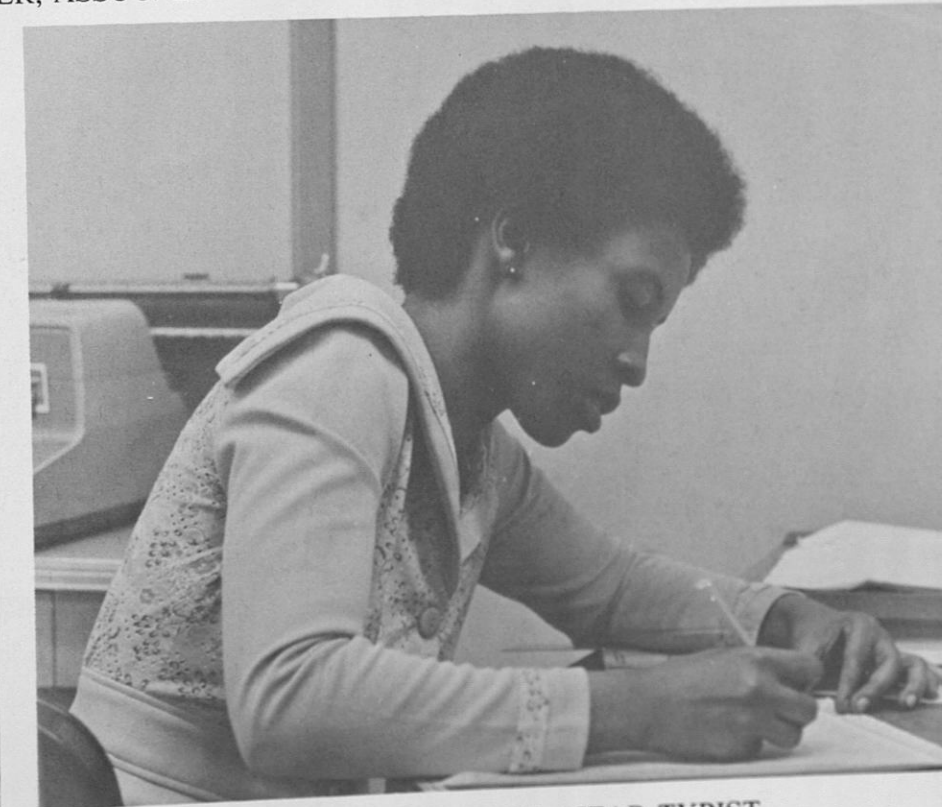

LINDA PACE SAMUEL, HEAD TYPIST

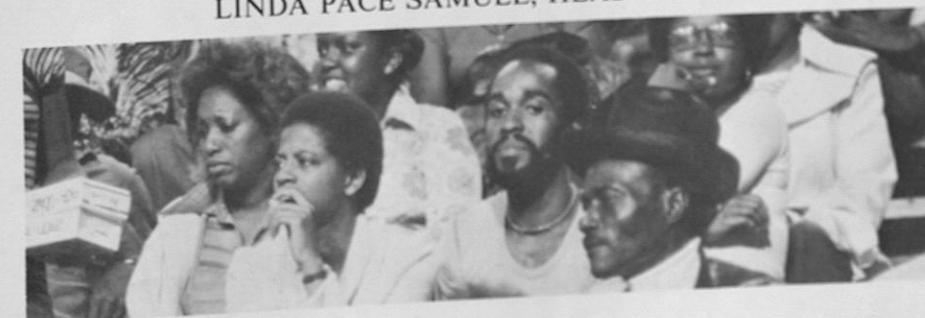



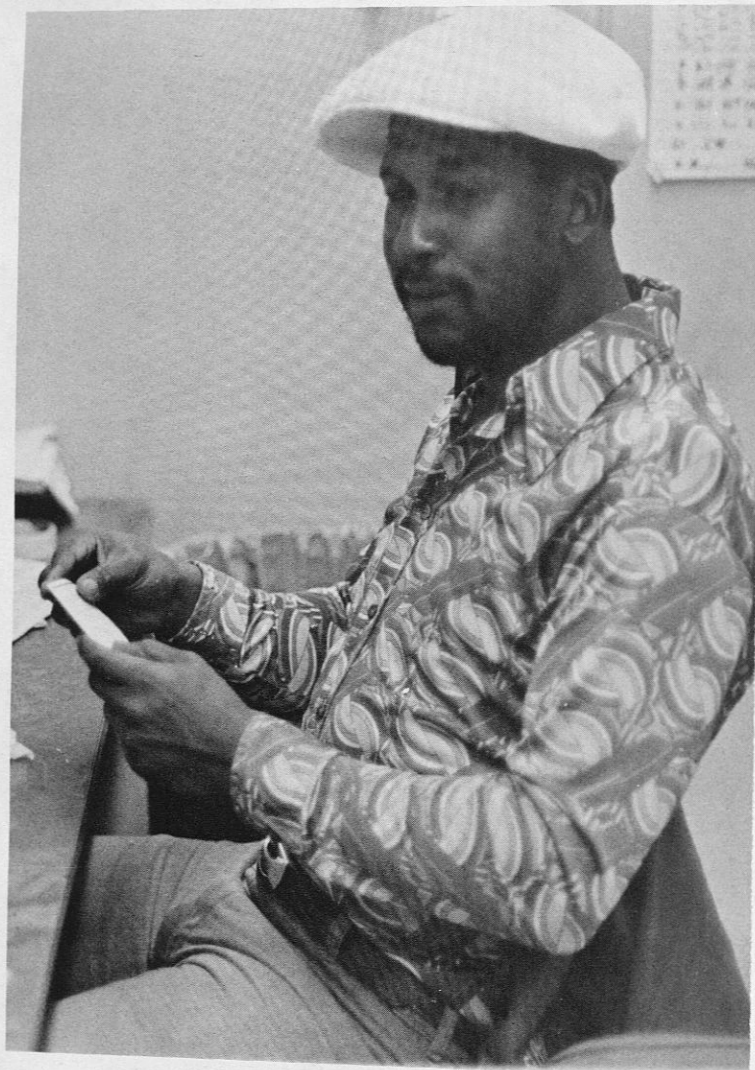

GREGORY "RIVERBOAT" LOMAX

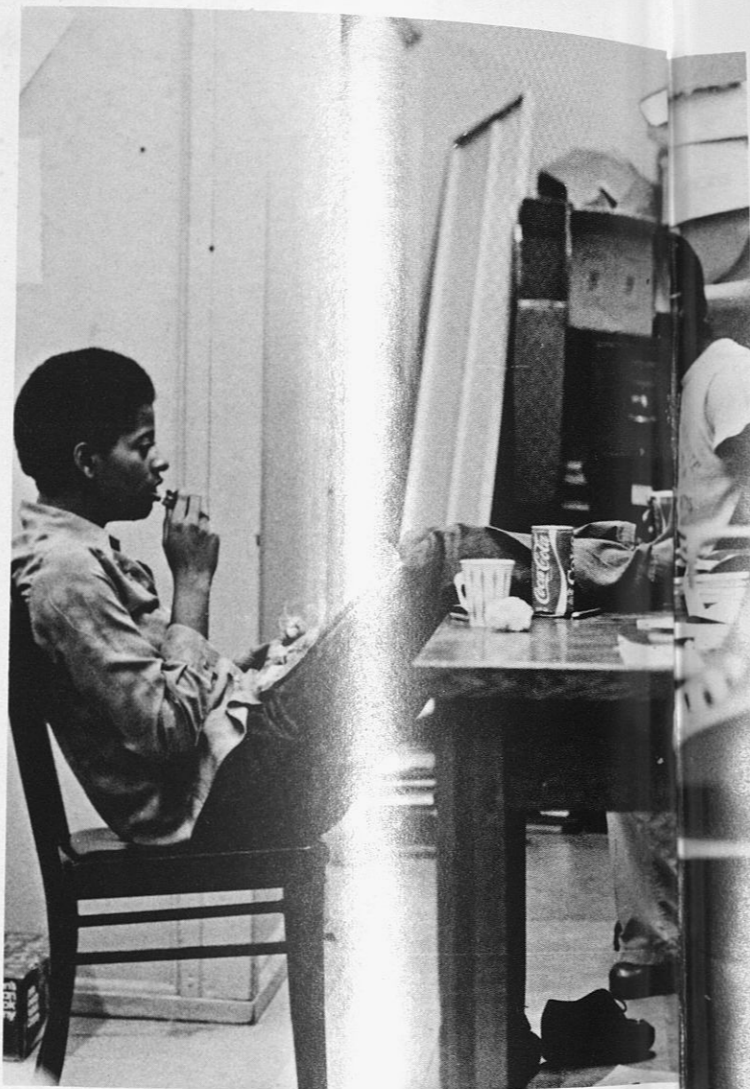

GWEN HARVEY AND WARREN RELAX



ARE YOU KIDDING?!!

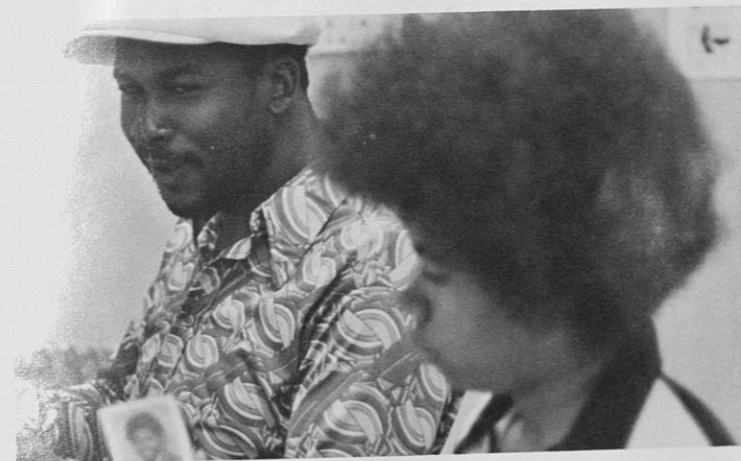

CREDITS

- p. 3 "The Searchers"  
Vernetia G. Miller
- pp. 6-16 "Searching For a New Beginning"  
Warren A. Renthrope
- p. 17 "The Beginning"  
Warren A. Renthrope
- pp. 20-21 Collage  
Albert Moore II
- pp. 22-29 "Searching For A New Beginning: the relevance behind it all"  
Vernetia G. Miller
- pp. 310-329 "Unique Experience"  
Albert Moore II

The theme topic, "Searching For A New Beginning," was conceived by Warren A. Renthrope. Artwork (page 1) by Gwendolyn D. Harvey. Theme design (pages 334-335) by Vernetia G. Miller. Theme photograph (pages 2 and 335) by G.C. Hart II. Theme photograph subject is Jerry J. "Doc Houser."

Dedication composed by Vernetia G. Miller. Dedication page design by Vernetia G. Miller. Introduction composed by Warren A. Renthrope.

Front and back endsheets, Introduction, Student Life, Organizations and Departments division pages by Warren A. Renthrope. Homecoming, Sports and Classes division pages by Vernetia G. Miller. Unique Experience division page by Albert Moore II.

Artwork on page 2 by Gwen D. Harvey. Artwork on page 130 by Don Tubbs. Artwork on page 261 by Vernetia G. Miller. All other artwork by Warren A. Miller.

Homecoming program courtesy of Student Government Association, Charles D. Howell — President.

All newspaper headlines and articles (except page 269) were extracted from 1976 issues of the "Campus Digest", David Jackson — Editor and Deborah A. Barnes — Business Manager. Newspaper article on page 269 was extracted From the "Tuskegee News."



RENEE JACKSON AND ROOSEVELT MARTIN

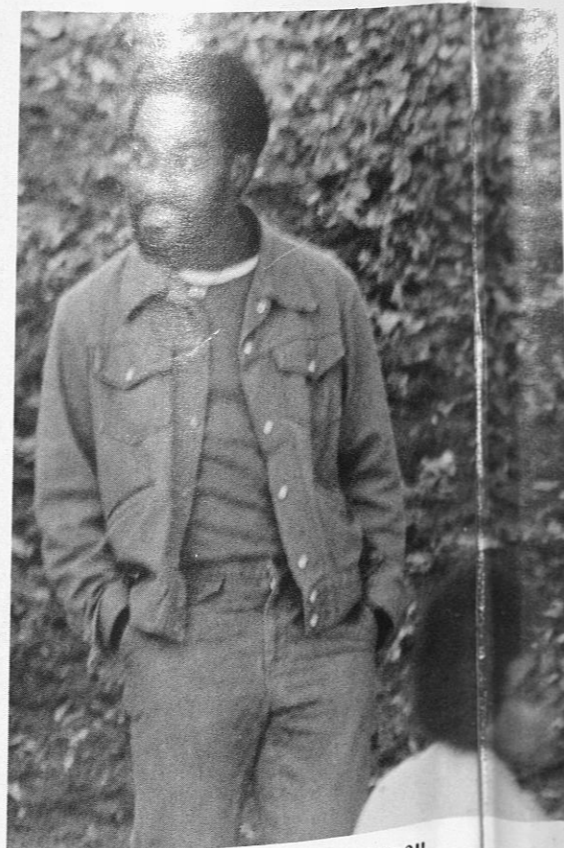

ARE YOU POSSESSED?!!

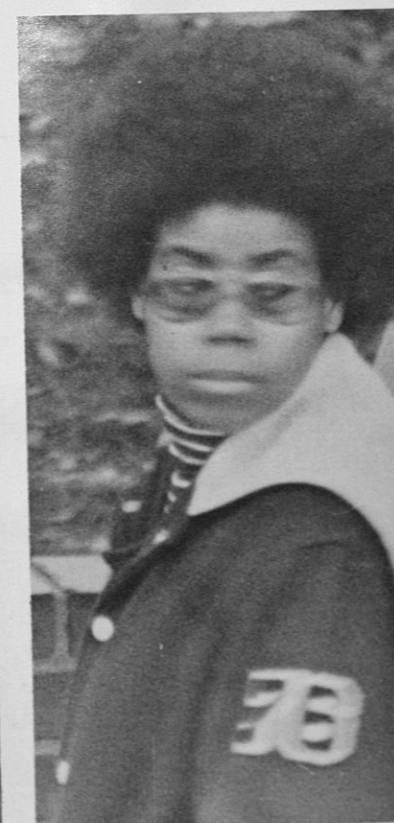

NO, ARE YOU?



NOT REALLY



# Searching For A New Beginning

In the beginning  
The sun rose in the eastern sky  
And I found myself a part of this thing  
We call TIME  
Not knowing what it all meant

So I looked up  
Looked down  
Looked all around  
And I've seen things that I never thought  
would exist

But I tried to stand my ground  
And I found the world standing over me  
But I fought hard

And I found myself traveling  
And I came to a place  
A place where I was told I could find my  
true destiny  
And I felt rejoiced and full of happiness  
Because here I found  
Brotherhood  
Love  
And an Understanding

Together we found  
Togetherness  
A togetherness where we learned to be friends  
To help each other  
And to follow  
the path toward  
a new  
beginning

So the doors are open  
And with the use of my mind  
Liberation from oppression  
Is just a step away

Now I'm ready to take that step  
For I have found in this place  
Truth  
Wisdom  
And Understanding  
This place is where I have found  
The essence of my total being

This place is known as  
Tuskegee Institute

— Warren A. Renthrope  
Editor-in-Chief