

AFTERNOON SESSION

Logan Hall

- 2:00—Song, Led by T. M. Campbell  
Prayer—Chaplain H. V. Richardson
- 2:05—Welcome Address—President F. D. Patterson
- 2:15—Poultry as a Supplementary Enterprise to the Business of Cotton Raising in Alabama—J. B. Ivy
- 2:45—The Problem of the Large Land Owner and the Plight of the Tenant Farmer—Ira Vail
- 3:15—The Farm Woman—Miss Mary Mims—University, Louisiana
- 3:45—Awarding of Certificates of Merit—President F. D. Patterson
- 3:50—Presentation of Dr. G. W. Carver in Recognition of Forty Years of Service—J. H. Palmer
- 4:10—Report of the Committee on Resolutions
- 4:15—Adjournment



THE TUSKEGEE NORMAL  
and INDUSTRIAL INSTITUTE

*cordially invites you, your  
family and friends to attend*

THE FORTY-SIXTH ANNUAL

**Tuskegee  
Negro Farmers  
Conference**

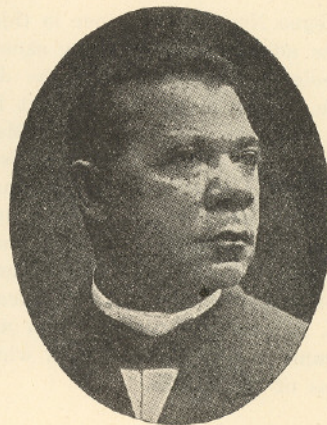

*Established by* BOOKER T. WASHINGTON

Wednesday, December 9, 1936  
Tuskegee Institute, Alabama

F. D. PATTERSON, *President*

---

---

**PROGRAM OF THE  
FORTY-SIXTH ANNUAL NEGRO  
FARMERS' CONFERENCE**

December 9, 1936

**MORNING SESSION  
Logan Hall Assembly**

**PREFACE**

The Tuskegee Negro Conference in this its forty-sixth year is adhering to the same sane consideration of problems fundamental to the development of rural life of the Negro people that has characterized its meetings in past years. Many of the measures which have been adopted under the present administration will be discussed and an effort will be made to project our thinking into the future in a constructive way. There was never a time in the history of our nation when programs of human betterment have had a greater chance for success. Let us hope that at this meeting will come programs and new vision with which to meet the problems of the future.

- 10:00—Invocation, Prayer—Rev. J. B. Ford
- 10:10—Remarks—J. R. Otis
- 10:20—Practical Management of the Rural Home  
—Mrs. O. W. Pearson
- 10:35—What We Have Done To Make Our Home  
Comfortable and Attractive—Mrs. Bettie S.  
Foster, Clark County
- 10:40—How We Financed the Improvement of Our  
Home—Mrs. Nellie Lipscomb
- 10:45—Maintaining a Supplementary Income to the  
Farm Home throughout the Year—Mrs.  
Rosa Smith, Macon County
- 10:50—Practicability of Raising Work Stock on the  
Farm—Matthew Woods
- 11:05—The Advantage of Raising One's Work  
Stock on the Farm—O. C. Crowe
- 11:10—How I Use My Brood Mares to Raise Work  
Stock—Henry Whitehead, Dallas County
- 11:15—A Rural Health Program—Dr. Darden,  
Practicing Physician, Morgan County
- 11:25—A Planned Program for Farming—Grant  
Moss, Macon County
- 11:35—Financing the Farm Business—Representa-  
tive, Farm Credit Administration
- 12:15—How We Paid for Our Farm During the  
Period of Depression—Allen Waver, Macon  
County
- 12:20—How We Have Held Our Farm Free from  
Mortgage During the Depression—John  
Nunn, Autauga County
- 12:30—Dinner
- 
-