



This immortal emblem shall stand tomorrow to signify the birth of an institution long to be remembered for its practical approach to education.

INTRODUCTION

“This royal throne of Kings, this scepter’s isle
This earth of majesty, this seat of Mars
This other Eden, demi-Paradise,
This fortress built by Nature for herself
Against infection and the hand of war,
This happy breed of men, this little world,
This precious stone set in the silver sea,
Which serves it in the office of a wall,
Or as a moat defensive to a house,
Against the envy of less happier lands,
This blessed plot, this earth, this realm, this
Tuskegee Institute



DEDICATION

Mildred, in appreciation of your accomplishments as a Gold Medalist in the High Jump at the 1956 Olympic Games in Australia, and for the honor which your participation brought to Tuskegee Institute, the Senior Class dedicates the 1957 *Tuskeana* to you.

"This [is] the noblest [person] of them all . . . [Her] life [is] gentle, and the elements so mixed in [Her] that Nature might stand up and say to the world, 'this [is] a [woman]!'"



"She made it"



"Catching up on her studies"

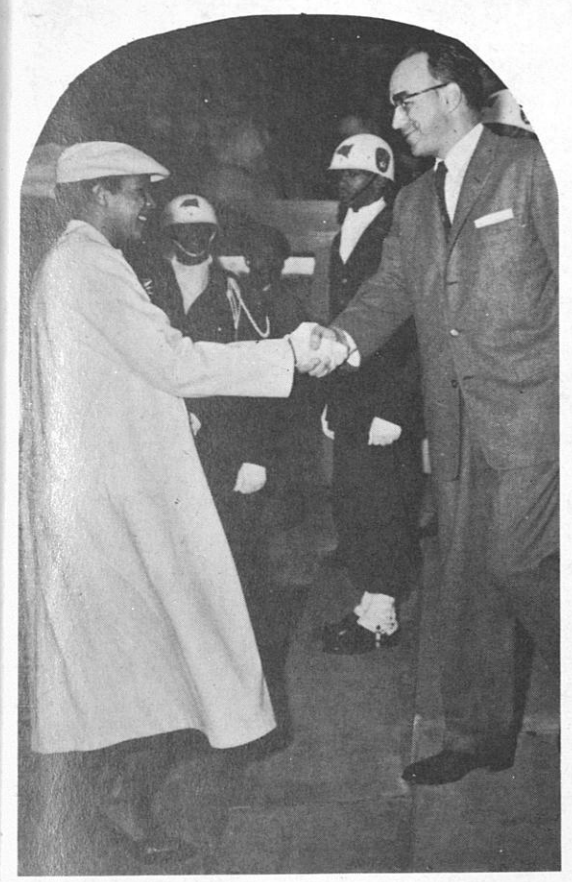



N
LC2851
T58

**"All the world's a stage
and all the men and women merely players.
They have their exits and entrances,
and one man in his time plays many parts . . .**

The 1957 Tuskeana Sta

231654
~~21613~~



ff Presents A Drama



LUTHER H. FOSTER

OUR PRESIDENT



L. H. FOSTER, PRESIDENT

BOARD OF TRUSTEES

NASIL O'CONNOR, CHAIRMAN
 W. A. ALEXANDER
 CLAUDE A. BARNETT
 MRS. FRANCES P. BOLTON
 GEORGE CHAMPION
 WINSTON CRAIG
 L. H. FOSTER
 J. G. GASTON
 RYGV GUNDERSEN
 MARGARET A. HICKEY
 JOHN H. JOHNSON
 R. R. MEADOWS

H. K. LOGAN, BUSINESS MANAGER

Tuskegee Institute

FOUNDED BY BOOKER T. WASHINGTON, 1881

OFFICE OF THE PRESIDENT

TUSKEGEE INSTITUTE
 ALABAMA

BOARD OF TRUSTEES

R. R. MOTON, JR.
 JOHN H. PINSON
 BAYARD F. POPE
 WILLIAM ROSENWALD
 THOMAS D. RUSSELL
 FRANK S. TENNILLE
 GEORGE E. WARREN
 A. V. WIEBEL
 R. W. WOODRUFF
 F. D. PATTERSON
 PRESIDENT EMERITUS

January 30, 1957

TO THE CLASS OF 1957:

Congratulations and best wishes to members of the Class of 1957.

You are custodians of our great American heritage. In your hands are placed the most powerful tools for equality, justice, and the common good. Whether you go forth in the professions, the military, or some other activity, I urge you to remember that your rights and privileges are found in this great American heritage, and your duty is to exert leadership and wisdom. Out of this combination, you can help the nation and the world find the remedy for their fears and anxieties.

Tuskegee trains for leadership. The alumni of the Institute--leaders all over America--attest to this. As a Tuskegee graduate who has been trained to think ahead, trained to resist the immediate pressures which impel one to grapple with problems on a day-to-day basis, you will know how to interpret the future and solve problems with confidence, dispatch and firmness. We hope that your status and accomplishments in the communities where you will live and work will give us at Tuskegee the knowledge that our efforts continue to pay rich dividends in the formation of a better America.

I wish for each of you much success in all of your endeavors.

Sincerely yours,

L. H. Foster
 President

LHF:p

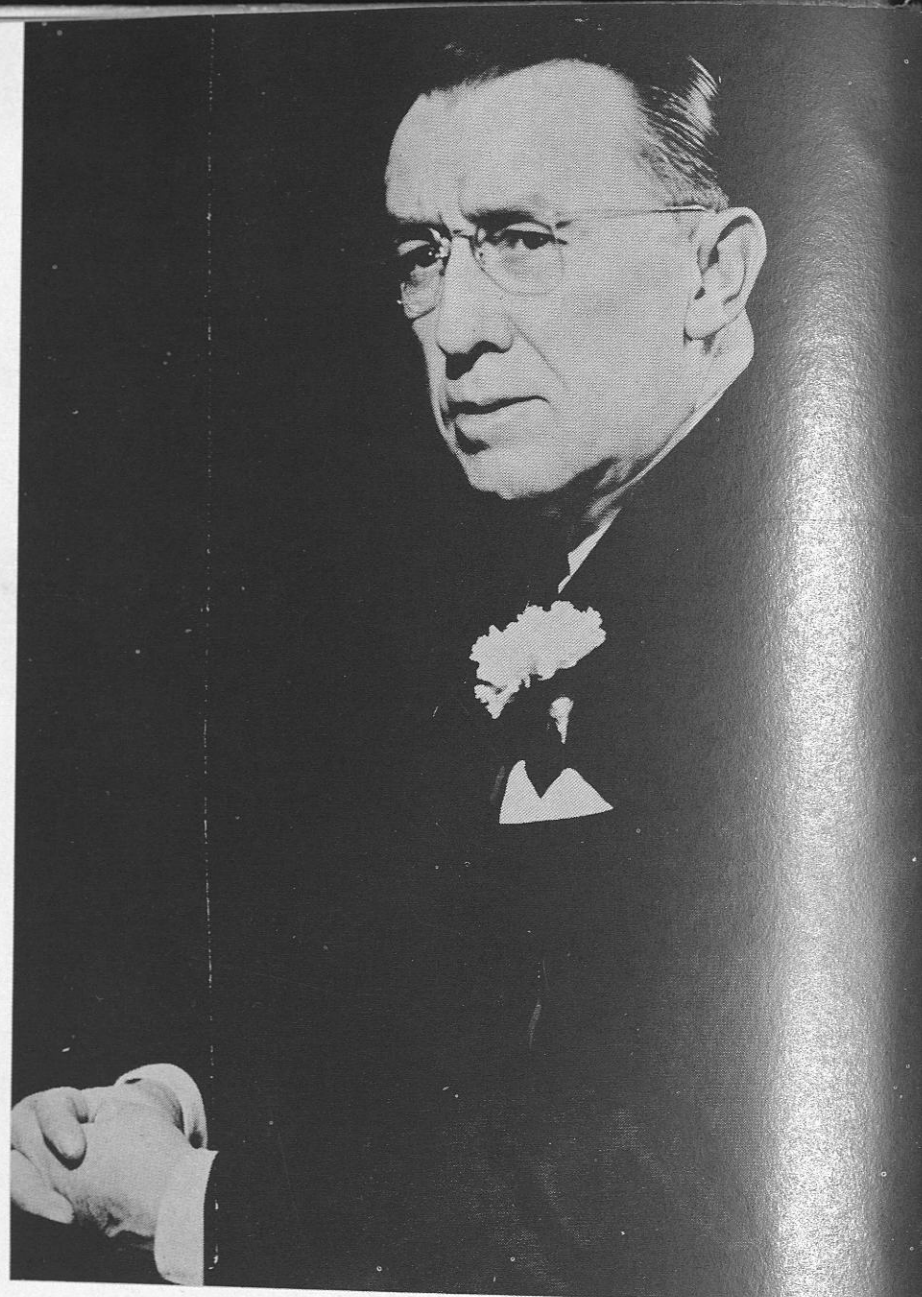

BASIL O'CONNOR
Chairman, Board of Trustees

TUSKEGEE INSTITUTE BOARD OF TRUSTEES

- Basil O'Connor, Chairman
- A. A. Alexander
- Claude A. Barnett
- Mrs. Frances P. Bolton
- George Champion
- Winston Craig
- L. H. Foster
- A. G. Gaston
- Trygve Gundersen
- Margaret A. Hickey
- John H. Johnson
- A. R. Meadows
- R. R. Moton, Jr.
- John H. Pinson
- Bayard R. Pope
- William Resenwald
- Thomas D. Russell
- Frank S. Tennille
- George E. Warren
- A. V. Wiebel
- R. W. Woodruff
- F. D. Patterson
- President Emeritus



IRVING A. DERBIGNY
Vice-President, Tuskegee Institute
 A.B., Talladega College; A.M., Cornell University;
 M.A., University of Minnesota; Ph.D., Columbia
 University.



ADMINISTRATION

DEPARTMENT OF MILITARY SCIENCE AND TACTICS



MAJOR CONWAY B. JONES
Professor Military Science and Tactics



CAPTAIN JOSEPH E. LINDSAY
Assistant Professor Military Science and Tactics



CAPTAIN CHARLES E. CHAMBERS
Assistant Professor Military Science and Tactics



SFC. LESTER E. PHILLIPS
Assistant Instructor



SGT. RUDOLPH M. PATTON
Assistant Instructor

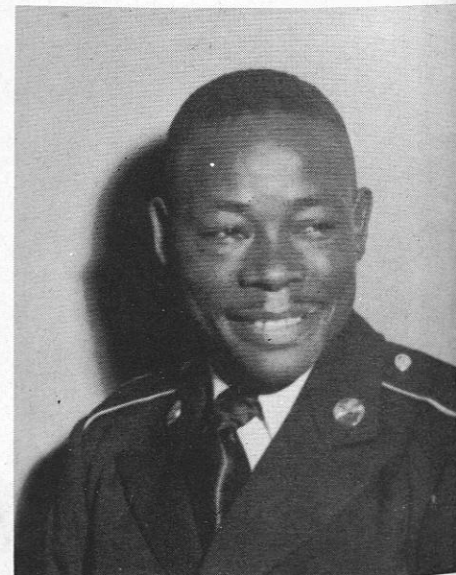

SGT. PAUL S. INGRAM
Assistant Instructor

ADMINISTRATION

DEPARTMENT OF AIR SCIENCE AND TACTICS



LT. COL. WILLIAM A. CAMPBELL
Professor of Air Science

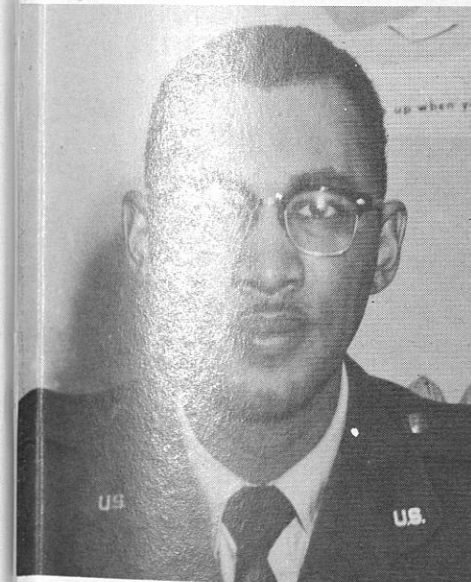

MAJOR JAMES W. REDDEN
Asst. Professor of Air Science



MAJOR JAMES A. HURD
Asst. Professor of Air Science

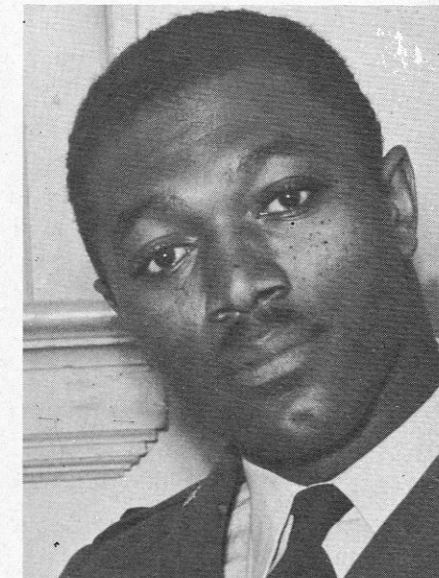

CAPTAIN ALFRED J. LEWIS
Asst. Professor of Air Science



M/SGT. GEORGE E. FINN
Asst. Instructor, Air Science

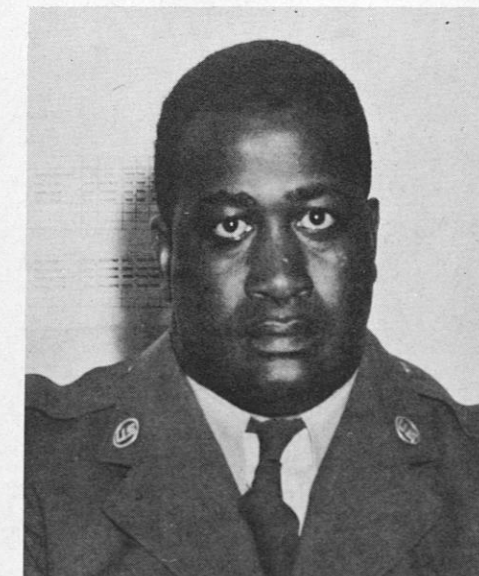

M/SGT. DWIGHT M. OSBORNE
Asst. Instructor, Air Science



T/SGT. JOHN STRAWBERRY
Asst. Instructor, Air Science

ADMINISTRATION

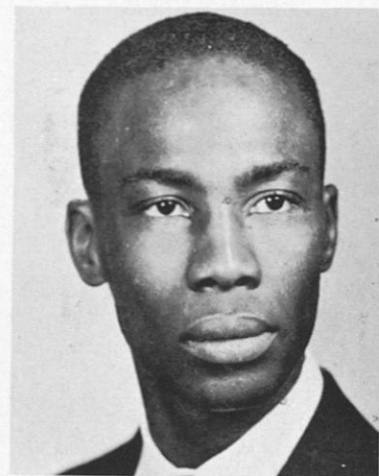

STANLEY H. SMITH
Social Studies

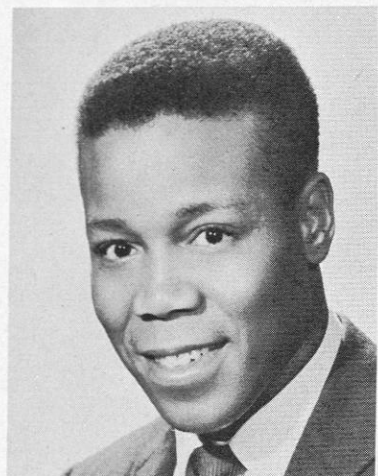

RICHARD G. BROWN
Mathematics



HOWARD K. CAMERON
Psychology



THELMA WASHINGTON
Mathematics

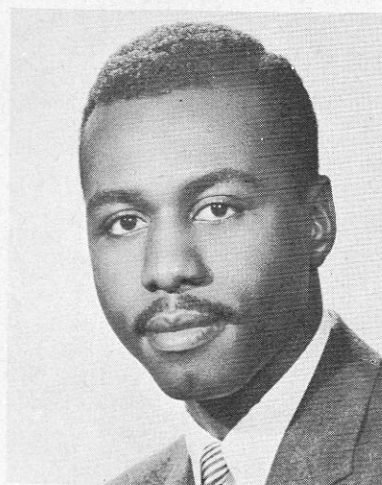

LONNIE CROSS
Mathematics



THOMAS H. McCORMICK
Physics



IRA L. FERGUSON
Hygiene



GEORGE T. DOWDY
Agricultural Economics

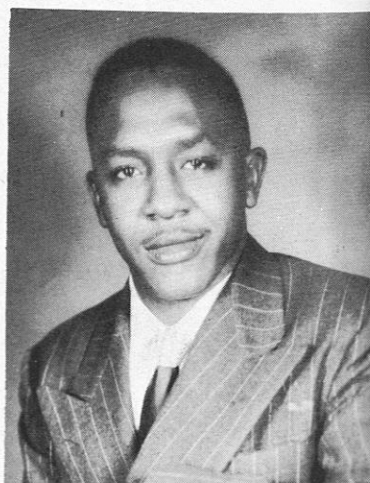

LUTHER L. CHANEY
History



BENNIE MAYE RANKIN
Home Economics

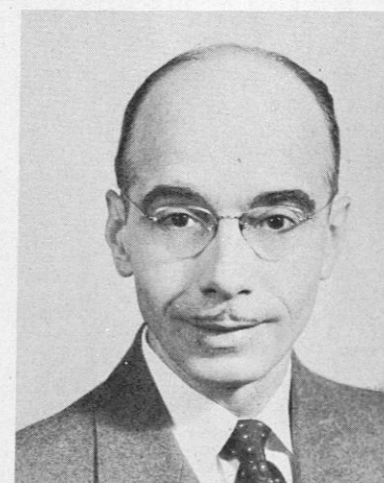

SAUNDERS E. WALKER
English



SARAJEAN D. MOSELEY
Social Studies



WOLSEY D. GAY
Education

ADMINISTRATION



NELL JACKSON
Physical Education



EDWARD L. JACKSON
Director, Dept. of Physical Education



FLORENCE MILLER
English

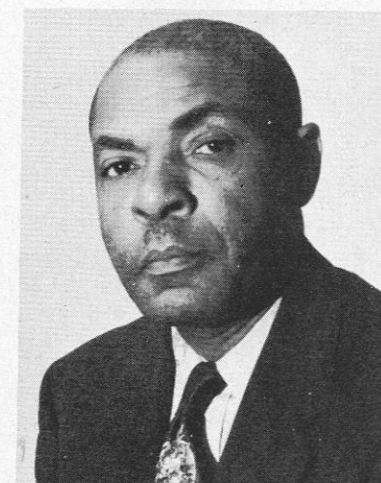

HENRY S. HILL
Chemistry



ELIZABETH MOORE
Business Administration

ADMINISTRATION



R. ORA WILLIAMS
English

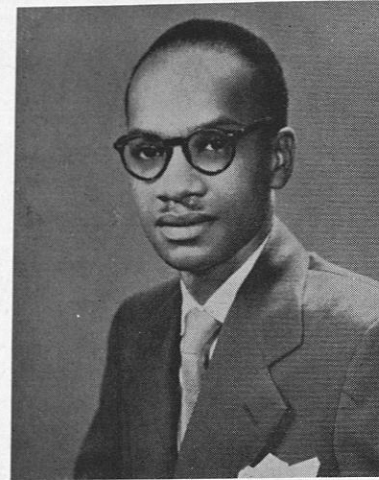

RAYMOND C. WILLIAMS
Veterinary Medicine



ROSCOE BYRD
Cashier



CORINNE M. MILBURN
Tissue Culture Technician

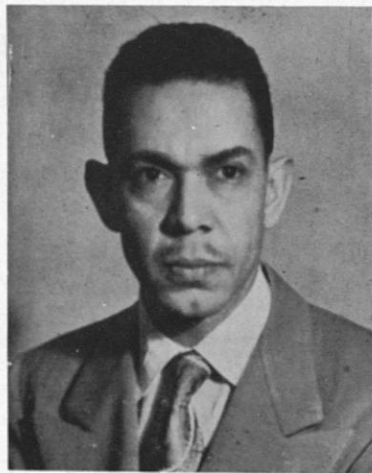

FRANK J. TOLAND
History



RELVA P. BRANSFORD
Nursing

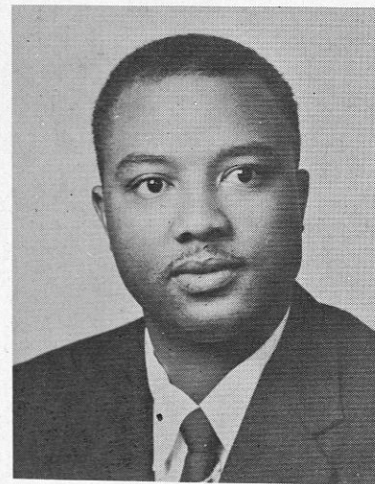

N. F. DAVIS
Social Studies



JOHN O. H. AMAKYI
Payroll Auditor



EDITH M. WASHINGTON
House Advisor

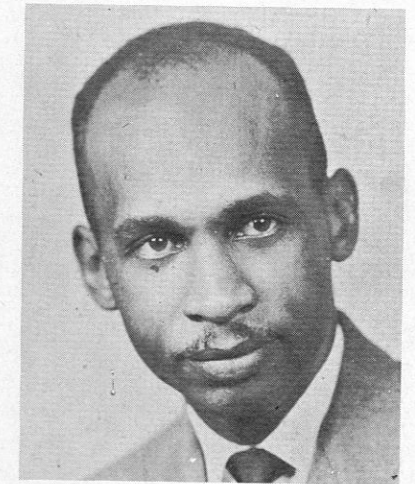

THOMAS C. BURNETTE
Registrar



DELORES R. WILLIAMS
Biology



MARY E. WITHERSPOON
Music



PRUDENCE L. BURRELL
Nursing



BEVERLY N. DUNSTON
Nursing



LULA B. GAY
House Advisor



CELIA H. BURKS
Supervisor, Mimeograph Office



LOIS L. REEVES
House Advisor



M. R. WELCH
House Advisor

ADMINISTRATION

ADMINISTRATION



LOUISE H. BEACHAM
Tissue Culture Technician

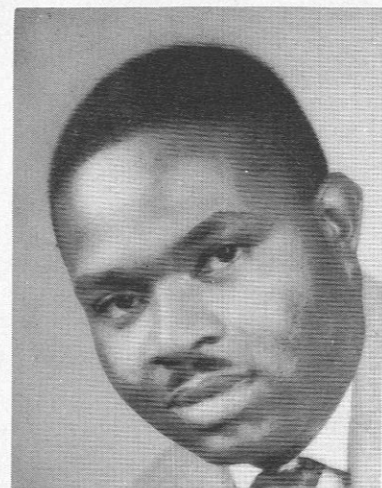

ARNETT MATCHETT
Supervisor, Polio Project



ROBERT A. REID
*Chairman, Course of Study
Committee*



LESSIE M. DUCKWORTH
Tissue Culture Technician

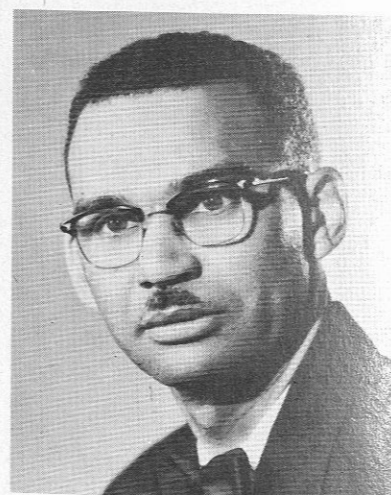

T. S. WILLIAMS
Dean, School of Veterinary Med.



EUGENE H. DIBBLE, JR., M.D.
*Medical Director
John A. Andrew Hospital*



ALONZO DAVIS
Dean, School of Education



ROSS C. OWENS
Physical Education



L. W. DAVIS
Budget Officer

ADMINISTRATION



REL FORD D. PATTERSON
Choir Director



MELVILLE C. BRYANT
Band Director



R. S. DARNABY
General Alumni Association

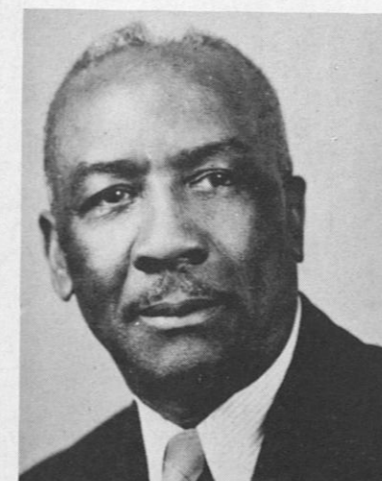

HAROLD WEBB
Plumbing



GEORGE W. COOPER
Veterinary Medicine

ADMINISTRATION

THE CAFETERIA STAFF



Front row, left to right: Claudette Barton, Edward Patrick, Lillie Paulk. Second row: Booker James, Lewis B. Smith, Lottie Alexander, Oscar Tarver, B. V. Lamb. Third row: Eugene Bass, manager; I. Miller Naggles, Supervisor; Susie Taylor, John Hayden, Mildred Bailey. Fourth row: Ethel Williams, Zollie Patrick, Clemmie Jenkins, Ruth Powell. Fifth row: G. N. Ivy, Master M. Marbory, Thomas Alexander, Joseph McKinney, Herman Kindell.



Jefferson Davis, acting Dean of School of Engineering, receives the keys to Robert Russa Moton Hall from Milton Love, Head of the Department of Architecture.



QUEEN ESTHER CARTER
Director of Nursing

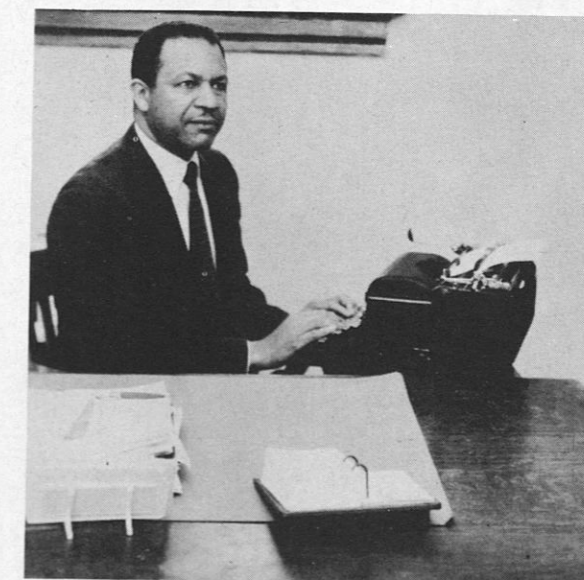

ANDREW H. WALKER
Labor Coordinator

*This is Our Memory of.....
the people we loved*

Our Instructor



DR. CHARLES M. FORD

Dr. Ford, who passed away December 15, 1956, was a member of the Agriculture faculty having taught Bacteriology for many years. He was a member of many Scientific Organizations and Kappa Alpha Psi Fraternity.

Our Schoolmate



ORLAN P. HAYES

Orlan P. Hayes, a graduate of the May, 1955 class was active in many organizations. Among these were Alpha Kappa Mu Honor Society, Omega Psi Phi Fraternity, and the Chapel Ushers. He lost his life November 13, 1956, while serving his country.

B
U
I
L
D
I
N
G
S

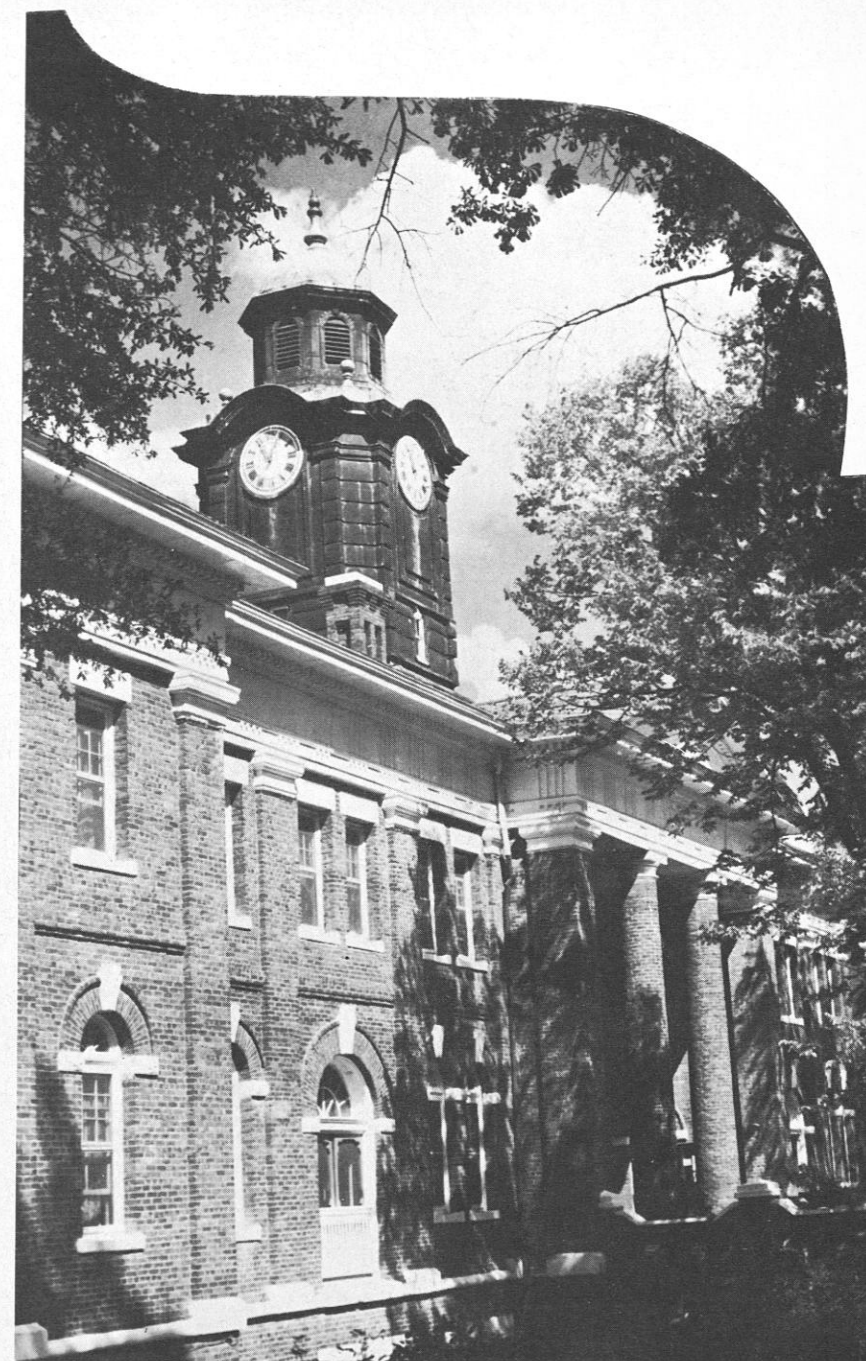

WHITE HALL



JAMES HALL



ROBERT RUSSAMOTON HALL (ENGINEERING BUILDING)



CARVER FOUNDATION



VETERINARY MEDICINE

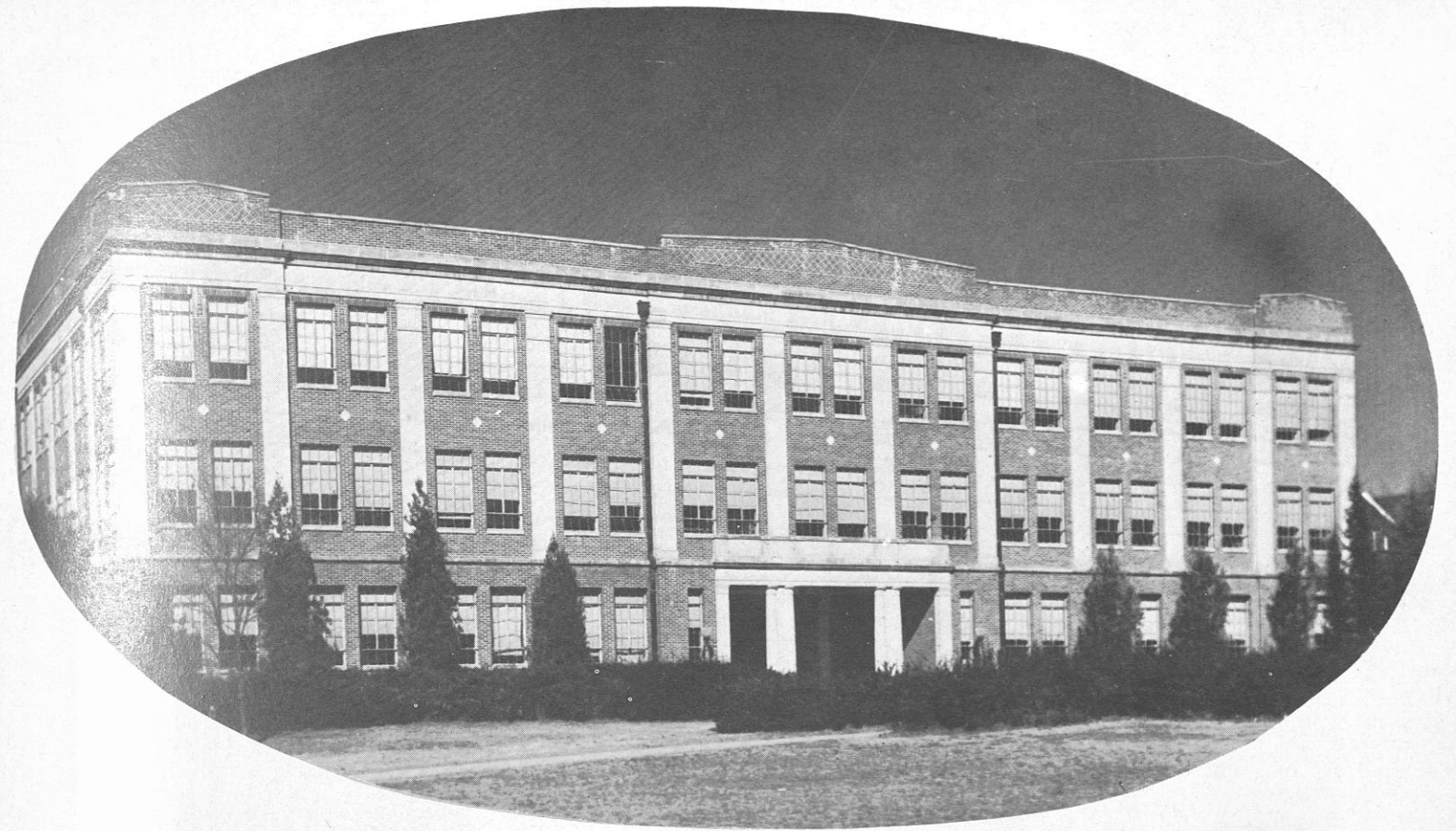

HOLLIS BURKE FRISELL LIBRARY



ADMINISTRATION BUILDING

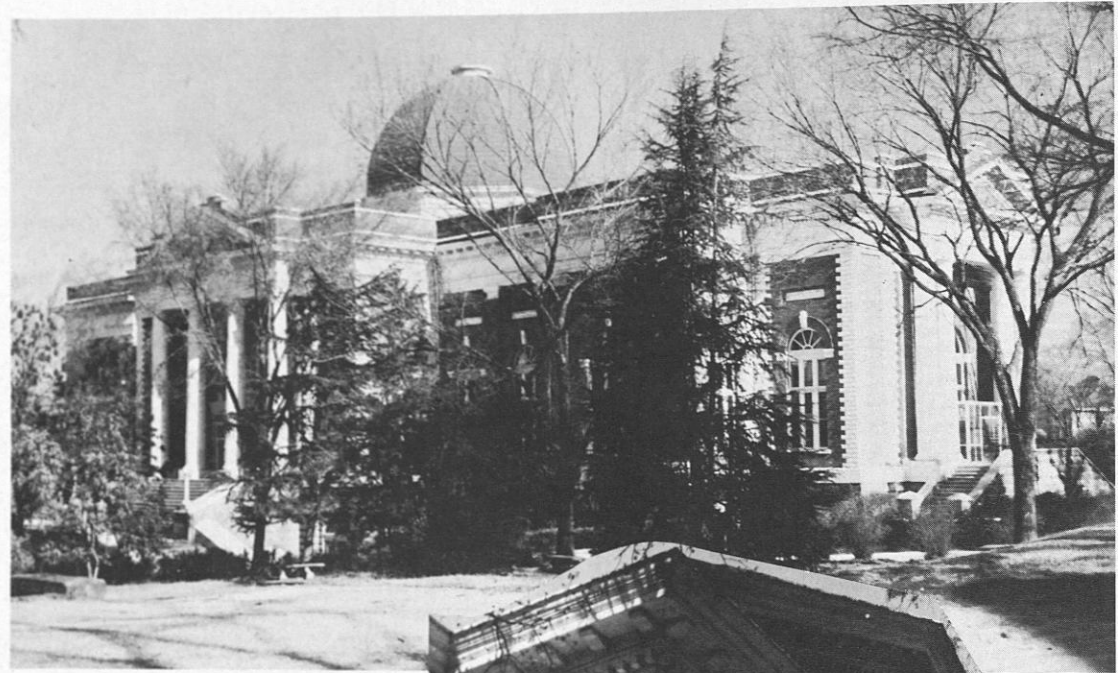

TOMPKINS HALL



CARNEGIE MUSIC HALL



TANTUM HALL



DOUGLASS HALL



ACADEMIC BUILDING

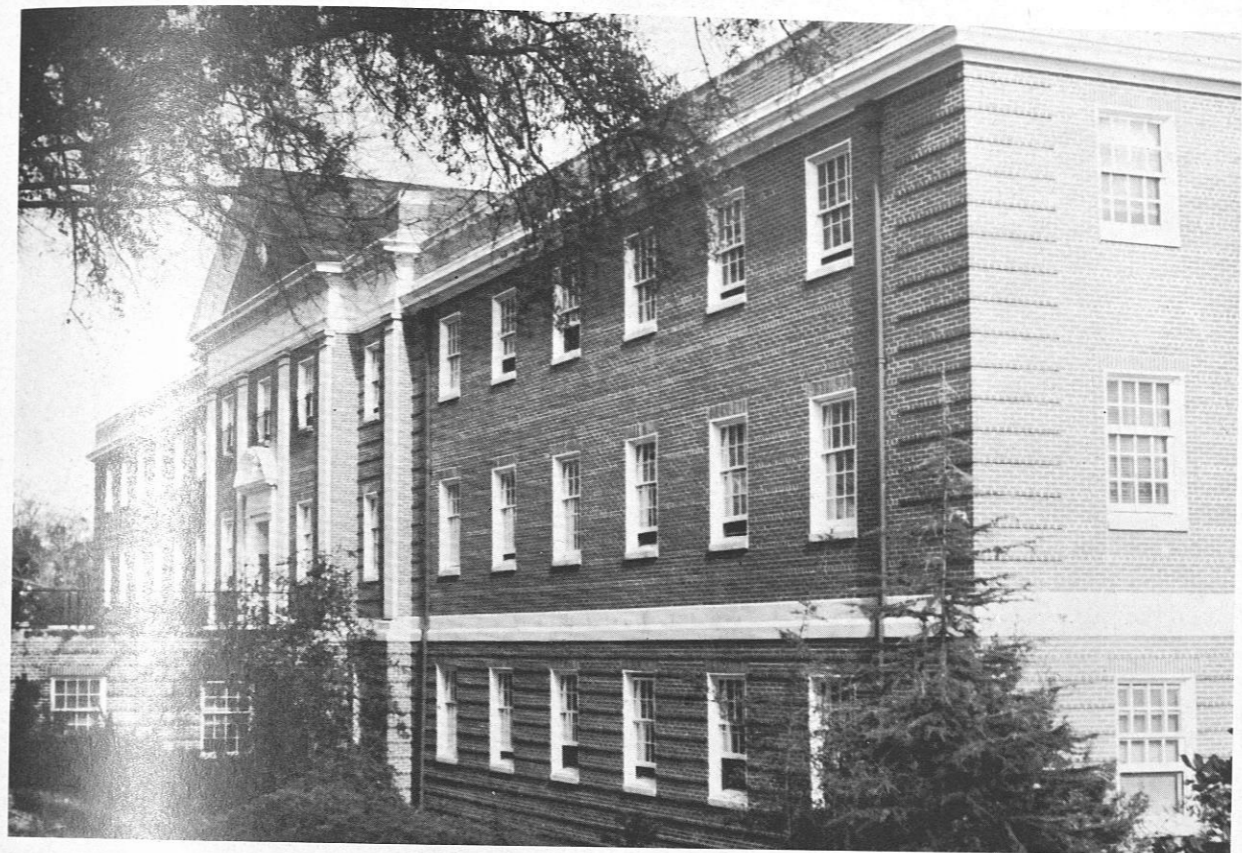

NURSES HOME



ARMSTRONG HALL

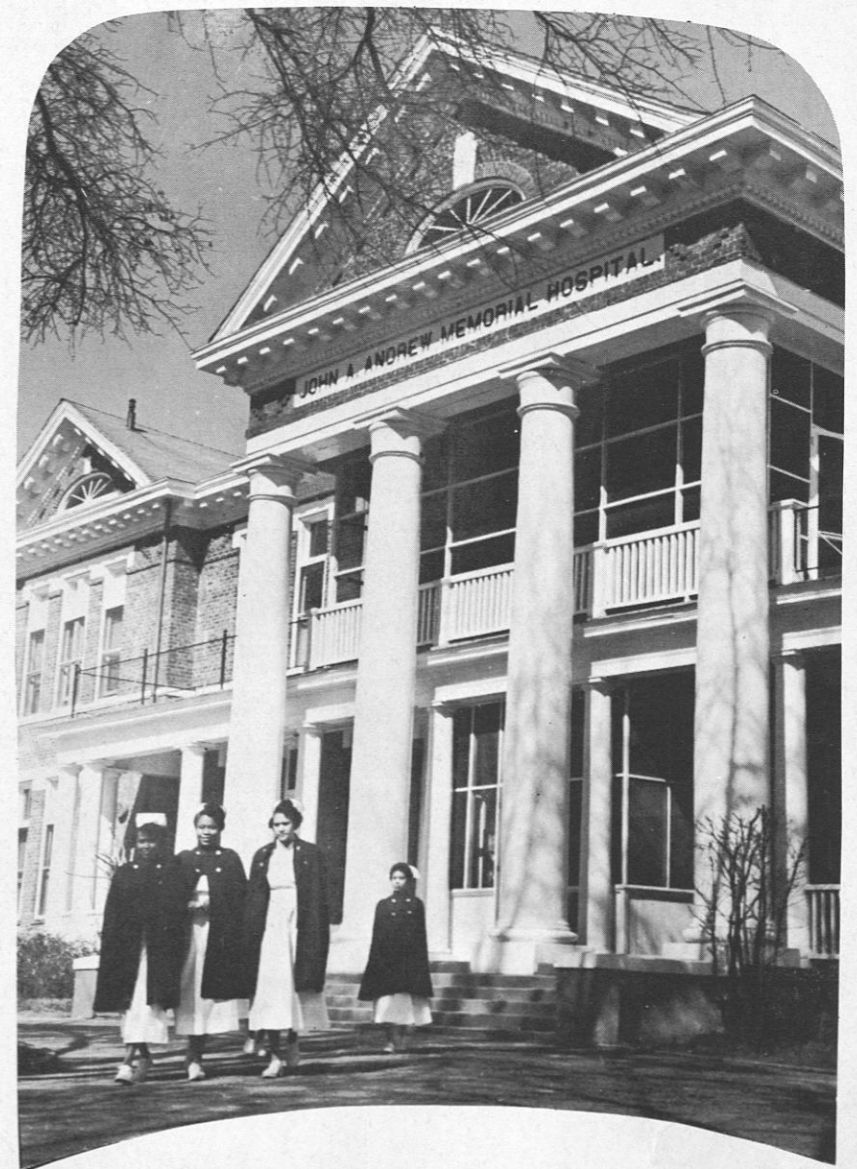

JOHN A. ANDREW HOSPITAL



NEWSSTAND



SAGE HALL



DOROTHY HALL



HUNTINGTON HALL



LOGAN HALL



GEORGE WASHINGTON CARVER MUSEUM



MILBANK AGRICULTURAL BUILDING



MILLER BURES, JR.
President



MAMIE FREEMAN
Secretary

"At first . . . the winning school-boy, with his satchel and shining morning face, . . .



"MISS FRESHMAN"
JOANN CARLISLE

RESHMEN

Class Officers

. . . Creeping like a snail unwillingly to school . . .



EARL JONES
Vice-President

GUY EWING
President



FORREST WILEY
Vice-President



TOMMIE HAMILTON
Secretary



YVONNE HOAKER

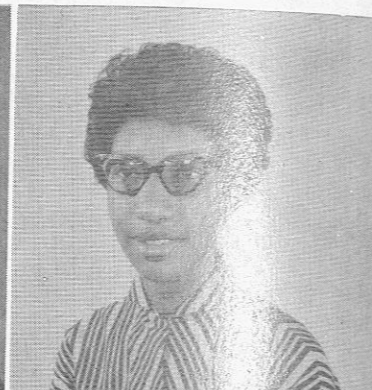

OPHOMORES

SHIRLEY JELKS



... And then the lover, ...

BARBARA FLOWERS



MITCHELL PARKS



MARGARET CROCKETT



WESLEY HAYS

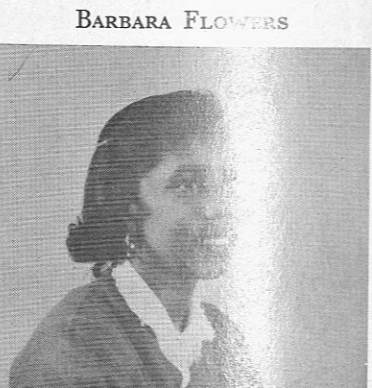

... Singing like a furnace, ...

CURTIS HORTON

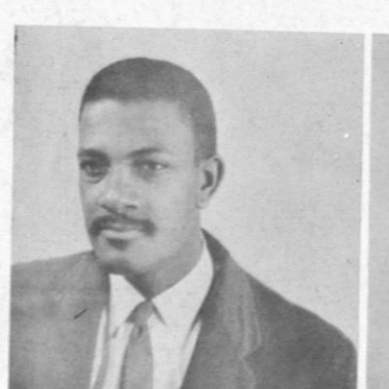

34 TALMADGE FOSTER



EDWINA MOORE

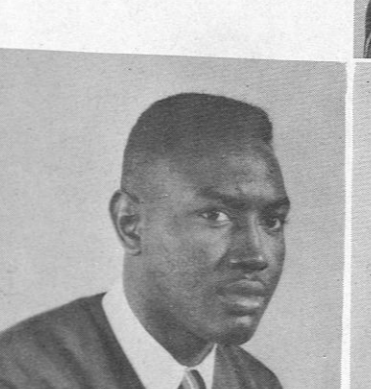

CHARLES FUSSELL



HELEN YEARBY

McKENZLY WILSON

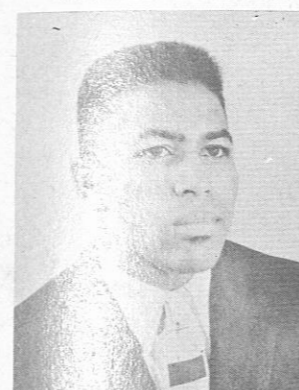

NATHAN JOHNSON

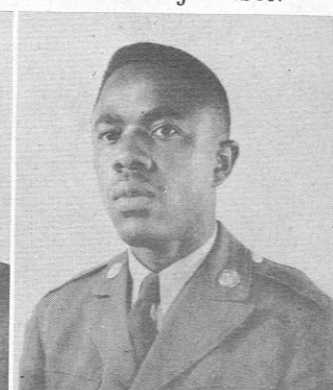

RICHARD LOWRIE

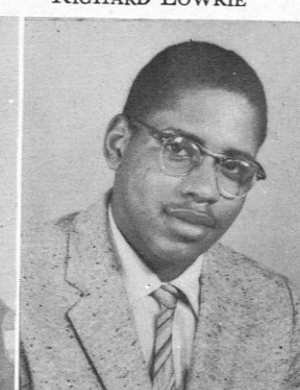

JOHN WYNN



GRADY BUTLER

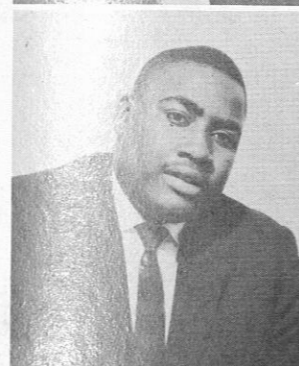

AMOS JOHNSON

... With a woeful ballad ...

ESTER JOHNSON



JOHNNIE PEAVY



CATHRYN JONES



JOSEPHINE HAMPTON



EISH MORRISON



... Made to his mistress' eyebrow."

WILLIAM WARE

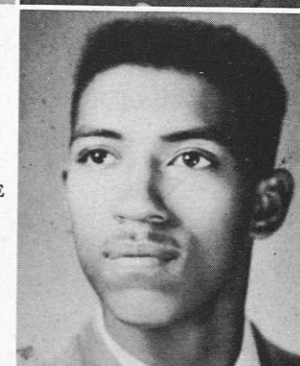

CARL DOUGLAS



ALLEN ANDERSON



RICHARD MITCHELL

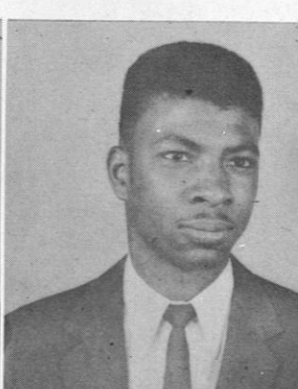

HORACE WILLIAMS



MONTEZ ELEAZER

CAROL McINTOSH
President

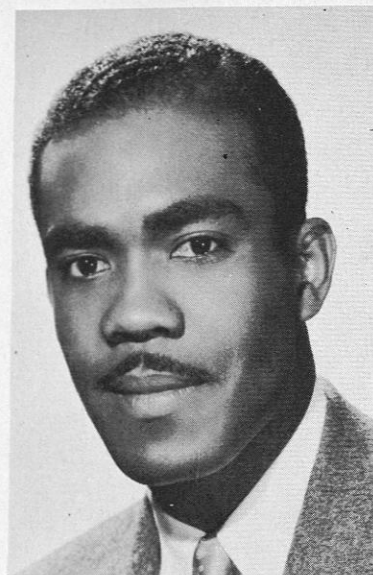

UNIOR

Class

Officers

... Then a soldier, full of strange oaths, and bearded like a part, jealous in honour, sudden, and quick in quarrel, seeking the bubble reputation even in the cannon's mouth. . .

JAMES DAVENPORT
Chaplain

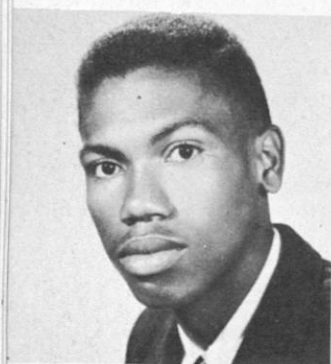

WILLIE BUTLER
Vice-President

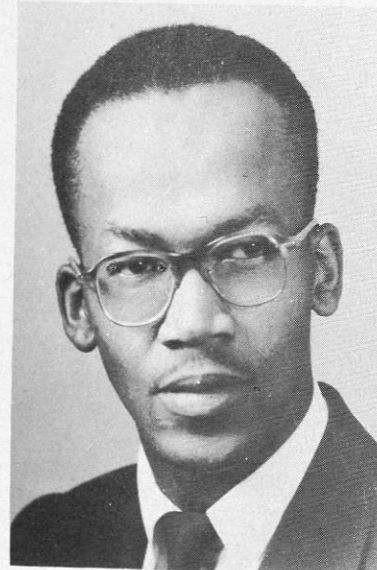

FINIS KIRKLAND
Parliamentarian



JOYCE REED
Secretary



The Seniors

... And then the jesters in fair round belly with good capon lined, with eyes severe and beard of formal cut, full of wise saws and modern instances; and so he plays his part."

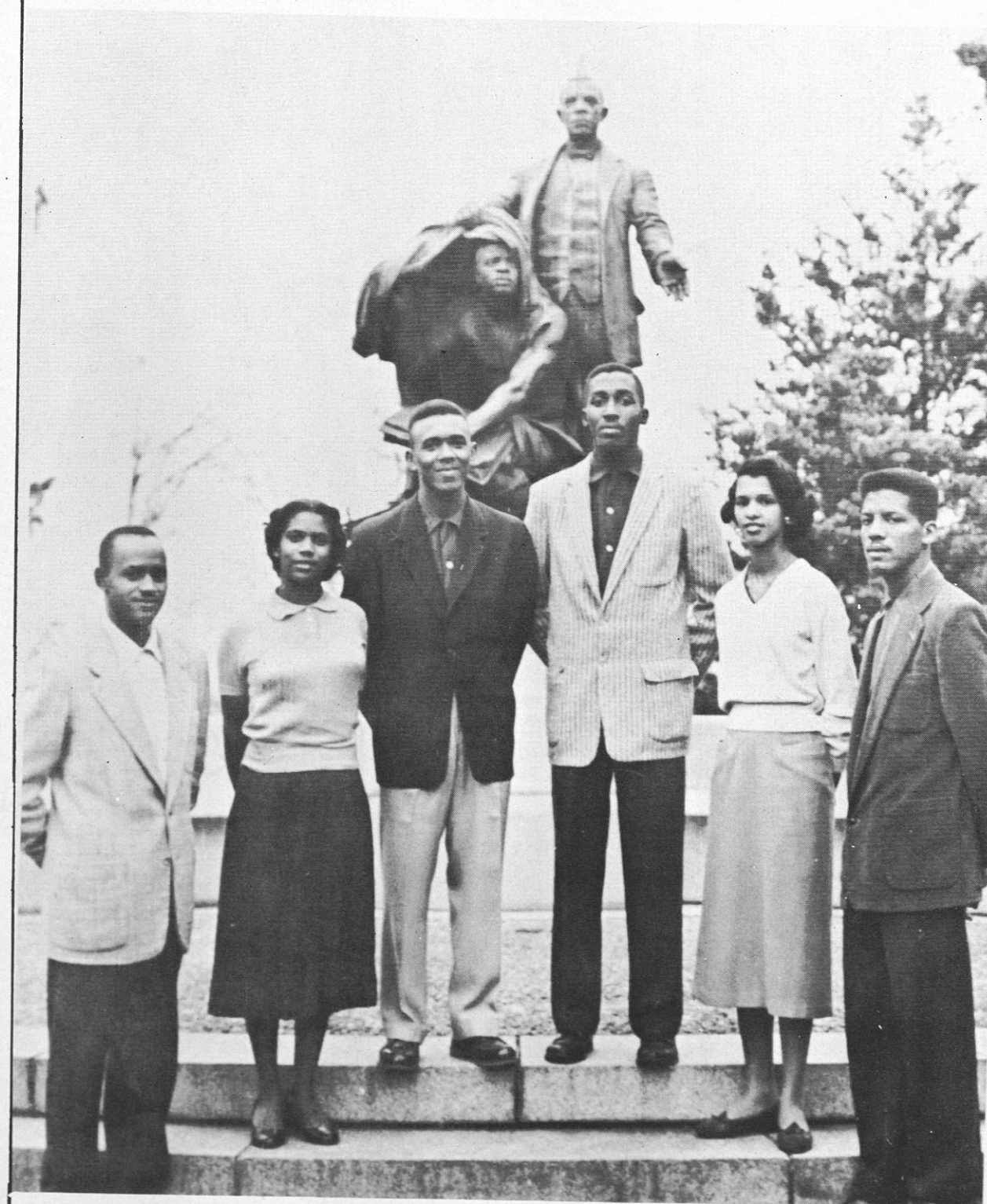

Left to right: Benjamin S. Oglesby, Vice-President; Dorothy Watkins, Assistant Secretary; Julius Washington, President; Freddie Washington, Editor-in-Chief of '57 TUSKEANA; Frances Goodwin, Secretary; Cecil Austin, Representative to the Student-Faculty Council.



Brown
Butler

Brown
Burroughs

Brown
Bush

Brown
Campbell

Brown
Campbell

BROWN, JOHN R., 2416—14th Ave., Columbus, Ga.; School: Secondary Education; Pres. Jr. Counselors; Vice Chrm. Student-Faculty Council; Member: Beta Kappa Chi Honorary Society, Personnel and Guidance Comm., College Fact, Who's Who in Colleges and Universities 1956-57, R.O.T.C. Officer's Club.

BROWN, LEROY JR., 520 Morse Blvd., Winter Park, Fla.; School: Mechanical Industries; U.M.C., Industrial Arts Club, Colledge Fact, Canterbury Club.

BROWN, MAE CATHRYN, 701 School Street, Magnolia, Arkansas; School: Physical Education; Exchange Ed., *Campus Digest* Staff; Typist, *Tuskeana* Staff, Intramural Activities, Member: A.W.S., Physical Education Club, Y. W. C. A., Girls Varsity Basketball Team.

BROWN, ODELL, Tuskegee Institute, Alabama; School: Secondary Education; Member: A.W.S.

BROWN, SYLVESTER, 61 Main St., Beacon, N. Y.; School: Mechanical Industries; Member: U.M.C.

BUTLER, OSCAR J., 429 Orchard St., Ypsilanti, Mich.; School: Institution Management; Member: C.D. Club, U.M.C., Y.M.C.A.

BURROUGHS, SAMUEL, 200—9th St., Bessemer, Ala.; School: Physical Education; Member: U.M.C.

BUSH, BERNICE VANNETTE, W. 5th St., Jacksonville, Fla.; School: Physical Education; Member: Choir, A.W.S.

CAMPBELL, ALPHONSE JEMISON, Mobile 16, Ala.; School: Secondary Education; Member: Sunday School, Y.M.C.A., U.M.C., Bible Study Class.

CAMPBELL, JAMES, H., 3809—1st St., N., Birmingham, Ala.; School: Mechanical Industries; Member: Omega Psi Phi Fraternity, U.M.C., Y.M.C.A., Industrial Arts Club, *Campus Digest* Staff, R.O.T.C. Officer's Club, Rifle Team.

Most Diplomatic
ELLA M. SIMS—JOHNNY COLEMAN



Seniors

1957

CANNON, JAMES ROBERT, 4117 Dale St., New Orleans, La.; School: Commercial Industries; Member: Pres. Sunday School, B.S.U., Colledge Fact, Track I-II, Senior Counselor, Pres. Auto Mechanics Aid Club.

CLARKE, JULIUS, 808 E. Jackson, Demopolis, Ala.; School: Mechanical Industrial Member: U.M.C.

CARTER, LOTTIE BERNISE, Rte. 1, Fox 47, Rembert, S. C.; School: Physical Education; Member: Colledge Fact, A.W.S., P.E. Club Sunday School, Intramural Team.

COLEMAN, JOHNNY, 728 Center St., Mobile, Ala.; School: Physical Education; Member: P.E. Club, Mgr. Intramural Sports, U.M.C.

CARTER, RAYMOND, 415 Lewis St., Tuskegee, Ala.; School: Mechanical Industries; Member: U.M.C.

COLEMAN, VIVIAN, 305—61st St., Fairfield, Ala.; School: Nursing; Member: Chi Eta Pih Sorority, A.W.S., *Tuskeana* Staff.

CARTER, ROBERT, Rte. 4, Cartersville, Ga.; School: Mechanical Industries; Member: U.M.C.

COMER, JESSIE, Rte. 3, Box 71, Eufaula, Ala.; School: Mechanical Industries; Member: U.M.C.

CHATMAN, SAMUEL, 1448 First St., Jacksonville, Fla.; School: Education; Member: Social Studies Club, U.M.C.

COOKE, ORPHA, 1203 Bridges St., Morehead City, N. C.; School: Education; Member: Little Theater, Choir, A.W.S., F.T.A.

Cannon, J.
Clarke, J.

Carter, L.
Coleman, J.

Carter, R.
Coleman, V.

Carter, R. T.
Comer, J.

Chatman, S.
Cooke, O.





Cothran Dickerson Curry Dixon Davis Donaldson Dawkins Dudley, A. Deen Dudley, I.

COTHRAN, LAVELL, 2440 Cumberland St., Philadelphia, Pa.; School: Veterinary Medicine; Member: A.V.M.A.

CURRY, OTHELLO H., JR. 153 Leaming Ave., W. Cape, May 1, New Jersey; School: Veterinary Medicine; Editor-in-Chief *Tuskegee Veterinarian*; Member: Alpha Phi Alpha, Jr. Chapter A.V.M.A.

DAVIS, SHIRLEY, 106 Owens St., Houston, Texas; School: Mechanical Industries; Member: Industrial Arts Club, A.W.S.

DAWKINS, WHIT M., 2912 N. 15th St., Terre Haute, Ind.; School: Veterinary Medicine; Member: A.V.M.A.

DEEN, BARBARA, Collins, Mississippi; School: Commercial Dietetics; Membr: A.W.S., Commercial Dietetics Club.

DICKERSON, IRA, 144 N. W. 1st St., Hyde Park, Hollywood, Fla.; School: Commercial Industries; Member: U.M.C. Bible Study Group, Senior Sunday School, College Fact.

DIXON, LAWSIE M., P. O. Box 531, Uniontown, Ala.; School: Secondary Education; Member: A.W.S.

DONALDSON, SAMUEL, 264 Hot Springs, Va.; School: Commercial Dietetics; U.M.C.

DUDLEY, ARLEEN, 202 9th St., Bessemer, Ala.; School: Home Economics; Member: Home Economics Club, A.W.S.

DUDLEY, IVERSON, 202 9th Bessemer, Ala.; School: Mechanical Industries; Member: Basketball Team, U.M.C.

1957



Most Popular
ALICE RICHARDS—JAMES RILES

DUBNEY, WILLIAM N., R.F.D. 2, Box 82, Aurora, N. C.; School: Veterinary Medicine; Member: A.V.M.A.

DUNCAN, ROSEMARIE, 1220 Patton Ave., West Moreland, Pa.; School: Secondary Education; Pres. Delta Sigma Theta, Alpha Kappa Mu, F.T.A., Member: Student-Faculty Council, Delta Sigma Theta, Little Theater, Alpha Kappa Mu Honor Society, Inter-fraternal Council, Junior Counselors, Org., College Fact, Scholarship and Prize Committee, Institute Scholar 2, 3, Who's Who Among Students in Amer. Univ. and Colleges.

EASON, JOHNNY LEE, Bartow, Fla.; School: Mechanical Industries; Member: Industrial Education Club, U.M.C.

EILAND, IDELLA, Rte. 2, Box 1, Louisville, Miss.; School: Physical Education; Member: Physical Education Club, A.W.S., Jr. Red Cross, Y.M.C.A.

ELDER, ROBERT, E., 5809 Centrolcrest, Houston, Texas; School: Mechanical Industries; Editor *Tuskeana*; Member: Alpha Phi Alpha, Senior Sunday School, Y.M.C., Chapel Ushers, U.M.C., Officers Club, Industrial Arts Club, Baptist Student Union (Pres.), NAACP 3.

ELLIS, LAWRENCE A., Montclair, N. J.; School: Agriculture; Vice-Pres. Officer's Club; Member: Chapel Ushers, U.M.C., Basketball Team 1.

EVES, DOUGLAS, Box 26fi R.F.D. 3, Pulaski, Va.; School: Commercial Industries; Member: U.M.C.

FELTON, LODORIS, Rte. 2, Box 221, Auburn, Ala.; School: Elementary Education; Member: A.W.S., F.T.A.

FIELDS, MAUREEN, Sunflower, Ala.; School: Physical Education; Member: A.W.S., Physical Education Club. Attendant to "Miss Physical Education."

FLEMING, MYRDIA, Rte. 2, Box 154, Enterprise, Ala.; School: Nursing; Member: A.W.S., Chi Eta Phi, (Vice-Pres.), Ala. State Nursing Assoc., Who's Who Among Students in Amer. Univ. and Colleges.

Dudley Ellis Duncan Eves Eason Felton Eiland Fields Elder Fleming



Seniors



Flournoy Gaddie Foster Gates, G. Franklin Gates, L. Freeman Ginwright Fredd George

FLOURNOY, RICHARD A., 1516 Alabama St., Plant City, Fla.; School: Agriculture; Reporter N.F.A., Treas. Senior Sunday School; Member: Ag. Forum, U.M.C., Volunteer Fire Squad.

FOSTER, MARY, 1055—15th St., Tuscaloosa, Ala.; School: Home Economics; Attendant to "Miss Tuskegee" 4; Member: Delta Sigma Theta, A.W.S., Home Economics Club, Who's Who in Amer. Univ. and Colleges.

FRANKLIN, THOMAS ELVIN, Mox 335, Statesberry, West Va.; School: Commercial Industries; Member: U.M.C., Y.M.C.A., College Fact.

FREDD, CHESTER, Box 29, Greensboro, Ala.; School: Commercial Industries; Member: U.M.C. Y.M.C.A., College Fact.

FREEMAN, GEORGE, Box 1371, Auburn, Ala.; School: Agriculture; Member: N.F.A., U.M.C.

GADDIE, JAMES, 734 Pine St., Slidell, La.; School: Commercial Industries; Honor Roll, Dean's List; Member: College Fact, U.M.C.

GATES, CARVEY, Muskogee, Oklahoma; School: Agriculture; Member: N.F.A., U.M.C.

GATES, LOUISE, 713 Lawyers Lane, Columbus, Ga.; School: Secondary Education; Honor Roll, Dean's List 5, 6; Member: A.W.S.

GEORGE, LAURA, Box 22, Gallion, Ala.; School: Secondary Education; "Miss Social Science 4, Vice-Pres. Hunting Hall, Sec.-Treas. F.T.A., Treas. Social Science Club, Manager Majorettes and Varsity Basketball Team; Member: Little Theater, *Campus Digest*, A.W.S.

GINWRIGHT, JOHN B., Box 191, Foley, Ala.; School: Engineering; Vice-Pres. Beta Kappa Chi; Member: U.M.C., College Fact.



Most Collegiate
ARTHELMA McKINNEY
CHESTER FREDD

Seniors

1957

GIBSON, BERTHA MAE, 210 Dedham St., Selma, Ala.; School: Physical Education; Member: Physical Education Club, Lutheran Student Club, A.W.S.

GIBSON, EVERETT JULIUS, 26 Md. Axe., Cape Palmas, Liberia; School: Mechanical Industries; Member: U.M.C.

GILMORE, RUBY LEE, 1075 Antwerp St., Mobile, Ala.; School: Physical Education; Member: Phy. Ed. Club, College Fact, A.W.S., Choir, Sunday School, Bible Study, Intramural Basketball and Volleyball.

GLENN, JULIA, 2210—12th St., N. Birmingham, Ala.; School: Secondary Education; Member: A.W.S.

GOLDEN, ARLIS, Rte. 2, Box 196-A, Quitman, Ga.; School: Mechanical Industries; Member: Industrial Arts Club, U.M.C.

GONZALES, HERNANDEZ, Box 264, Puerto Rico; School: Veterinary Medicine; Member: U.M.C.

GOODSON, CHARLOTTE JEAN, 1113 Jackson Ave., Tuscaloosa, Ala.; School: Home Economics; Basileus, Alpha Kappa Alpha Sorority; Member: Student-Faculty Council, Jr. Counselor, Sr. Counselor, Home Economics Club, Sunday School, College Fact, A.W.S., Who's Who in Colleges and Universities, 1956-57.

GOODWIN, FRANCES MARIAN, Rte. 1, Box 257, Camden, S. C.; School: Physical Education; Grammetus, Alpha Kappa Alpha Sorority; Sec. Senior Class, Interfraternal Council; Senior Ed. *Tuskeana* Staff; Member: A.W.S., Honor Roll, Y.W.C.A., Founder's Day Co., College Fact, Who's Who in Colleges and Universities, 1956-57, Physical Education Club; Miss "Alpha Phi Alpha," 1955-56, 1956-57.

GROOMES, ERNESTINE JUANITA, 2033 W. 14th St., Jacksonville, Fla.; School: Secondary Education; Member: Zeta Phi Beta Sorority, A.W.S., College Fact, *Tuskeana* Staff.

HAL, FAYE, Tuskegee Institute, Ala.; School: Home Economics; Member: A.W.S.

Gibson Gonzales Gibson Goodson Gilmore Goodwin Glenn Groomes Golden Hal





Hall
Harris

Hamlett
Harrison

Hamrick
Hayden

Hardgraves
Hicks

Harmon
Higgins

HALL, GWENDOLYN S., P. O. Box 463, Union Springs, Ala.; School: Institutional Management; Member: College Fact, Alpha Kappa Alpha, Choir, Sunday School, Sec. C. D. Club, Y.W.C.A., Westminster Fellowship, A.W.S.

HAMLETT, LACY, 1108 Yeager St., Knoxville, Tenn.; School: Mechanical Industries; Member: U.M.C.

HAMRICK, KARIN J., Avondale, N. C.; School: Nursing.

HARDGRAVES, SHIRLEY, 902 E. Morgan St., Fort Worth, Texas; School: Physical Education; Member: Y.W.C.A. Sec. Physical Education Club, Majorette, Dance Group, Intramural Basketball Team. "Miss Physical Education."

HARMON, JONATHAN, 3338 Gregory, Cape Palmas, Liberia; School: Commercial Industries; Member: U.M.C. Foreign Students Association.

HARRIS, EDDIE W., Atlanta, Ga.; School: Mechanical Industries; Member: Chapel Ushers, Y.M.C.A., U.S. J. Arnold Air Society, Cadet Officer Club, B.S.U., College Fact, Alpha Phi Alpha.

HARRISON, BARBARA S., 713 E. Reeder St., Florence, Ia.; School: Home Economics; Member: A.W.S., Y.W.C.A., Home Economics Club, Sunday School, Senior Counselors, Westminster Fellowship.

HAYDEN, ELIZABETH, Rte. 1, Box 17, Yantley, Ala.; School: Nursing; Member: Zeta Phi Beta, Chi Eta Phi, A.W.S., Y.M.C.A. Attendant to "Miss Tuskegee."

HICKS, ERMA JEAN, Waco, Texas; School: Commercial Industries; Member: Sunday School, Industrial Arts Club, A.W.S., Y.W.C.A.

HIGGINS, BERTELLE, Box 487, Tuskegee Institute, Ala.; School: Education.

1957



Most Athletic
MILDRED McDANIEL
WILLIS MORRIS

HILSON, VIVIAN, P. O. Box 904, Fairhope, Ala.; School: Nursing; Member: A.W.S.

HODGE, DORIS E., Adel Gade 8, St. Thomas, Virgin Islands; School: Elementary Education; Sec. Junior Counselors Org., Canterbury Club, Chairman Program Committee. F.T.A.; Member: Junior Counselors Org., Senior Counselors, A.W.S., Y. W. C., Tennis Varsity 1, 2, 3, Tuskeana Staff, Honor Roll 4, Who's Who Among Students in Amer Univ. and Colleges.

HOLLAND, HARRIET, Rte. 2, Box A, Tuskegee, Ala.; School: Nursing; Member: A.W.S., Ala. State Student Nurses Assn.

HOLLIS, HERMAN, 423 Progress St., Bainbridge, Ga.; School: Secondary Education; Member: Football Team, U.M.C.

HOLLOWAY, BARBARA J., 1131 W. 21st St., Jacksonville, Fla.; School: Elementary Education; Anti-Basilius Alpha Kappa Alpha; Member: Alpha Kappa Alpha, F.T.A., A.W.S., College Fact, Who's Who Among Students in Amer. Univ. and Colleges.

HOLTZCLAW, JERROLYN C., P. O. Box 752, Tuskegee Inst., Ala.; School: Home Economics; Member: A.W.S., Home Economics Club.

HOUSTON, IOLA, 200 S. W. 5th Ave., Belle Glade, Fla.; School: Elementary Education; Member: A.W.S., F.T.A.

HUTCHINSON, HELEN, 71 Westminster, Springfield, Mass.; School: Mechanical Industries; "Miss Campus Digest" 2, Mechanical Industries 1; Sec. Industrial Arts Club; Member: A.W.S., Campus Digest Staff 2, 3, Y.W.C.A.

IVORY, FLORENE A. 523 N. Rhode Island, Oklahoma City 17, Oklahoma; School: Institutional Management; "Miss Zeta" 3; Member: Zeta Phi Beta, Junior Counselors Org., Commercial Dietetics Club, Y.W.C.A., A.W.S.

IVEY, ROBERT L., Rte. 1, Box 251, Evergreen, Ala.; School: Mechanical Industries; Member: U.M.C.

Hilson
Holtzclaw

Hodge
Houston

Holland
Hutchinson

Hollis
Ivory

Holloway
Ivey



Seniors



Inge Jenkins Jackson, B. Johnson, S. Jackson, F. Johnson, V. Jackson, J. Jones, A. Jay Jones, F.

INGE, DOROTHY, Prichard, Ala.; School: Education; Member: A.W.S.

JENKINS, MATTHEW, Box 135, Loxley, Ala.; School: Veterinary Medicine; Member: Beta Kappa Chi, U.M.C.

JACKSON, BARBARA J., 1304 W. Hayne, Pensacola, Fla.; School: Education; Member: College Fact, A.W.S., F.T.A., Y.W.C.A.

JOHNSON, STELLA M., Rte. 2, Box 21, Selma, Ala.; School: Nursing; Member: A.W.S., "Miss John A. Andrew," Tuskeana Staff.

JACKSON, FRANCES ELTON, 518 N. W. 5th Ave., Ft. Lauderdale, Fla.; School: Institutional Management; Member: College Fact, Y.W.C.A., A.W.S., Commercial Dietetics Club.

JONES, ARTIE, Tuskegee, Ala.; School: Education; Member: A.W.S., F.T.A.

JACKSON, JOHN W., 501 S. Church St., Tuskegee, Ala.; School: Mechanical Industries; Member: U.M.C.

JONES, FRED, 613 Finques, Eutaw, Ala.; School: Agriculture; Member: U.M.C., Cadet Officers' Club, Pres. Chapel Ushers, Senior Counselor, Who's Who.

JAY, JAMES, Rte. 1, Osinfeld, Ga.; School: Agriculture; Member: N.F.A., U.M.C.

JOHNSON, VICTORIA, P. O. Box 161, Notasulga, Ala.; School: Home Economics; Member: A.W.S., Home Economics Club.



Most Sophisticated
HELEN HUTCHINSON
CECIL AUSTIN

Seniors

1957

JONES, GLORIA, 831 Majestic Ave., Norfolk, Va.; School: Education; Member: A.W.S., Y.W.C.A., F.T.A.

KIRK, CHARLES, Box 479, Leesville, La.; School: Education; Member: U.M.C.

JONES, LUCILLE B., 727 Front St., Plateau, Ala.; School: Institutional Management; Member: A.W.S., Choir, C.D. Club, College Fact, Y.W.C.A.

LA BRANCHE, THADDEUS, 566 Rhodes Ave., Chicago, Ill.; School: Physical Education; Member: Kappa Alpha Psi Fraternity, U.M.C.

JONES, THELMA RUTH, 110 S. Lime St., Ocala, Fla.; School: Education; Member: College Fact, A.W.S., Education Club.

LARRY, RAYMOND, Rte. 1, Box 315, Seffner, Ala.; School: Agriculture; Member: U.M.C.

KENNEBREW, LEE ETHEL, P. O. Box 122, Tuskegee, Ala.; School: Education (Physical); Member: A.W.S.

LAILER, JAMES, Miami, Fla.; School: Commercial Dietetics; Member: Kappa Alpha Psi Fraternity, Commercial Dietetics Club, U.M.C.

KING, EARLINE, P. O. Box 289, South Bay, Fla.; School: Physical Education Member: College Fact, Physical Ed. Club, A.W.S.

LAVENDER, DORIS ANN, 1123 Olney Rd., N. E., Aliceville, Ala.; School: Education; Member: Y.W.C.A., B.S.U., A.W.S., Cheerleader, Sunday School, F.T.A. "Miss Y.W.C.A."

Jones, G. Kirk Jones, L. La Branche Kennebrow Laidler Jones, T. Larry King Lavender





Lee Luke Lewis, C. Martin Lewis, G. Matthews Lindsey McCann Little McCray

LEE, GENNIECE, 426 Ridge Ave., Westfield, Ala.; School: Home Economics; Member: Y.W.C.A., Home Economics Club, A.W.S., College Fact, Westminster Fellowship.

LEWIS, CLAUDIA ANN, Phenix City, Ala.; School: Elementary Education; Member: F.T.A., Y.M.C.A., Head Cheerleader, Columnist—"Nightingale Herald."

LEWIS, GEORGIA, 500 Cleveland St., Greenville, Miss.; School: Nursing; Member: A.W.S., Chi Eta Phi, A.K.A.

LINDSEY, EURRIE, Birmingham, Ala.; School: Elementary Education; Member: Y.W.C.A., A.W.S., Red Cross.

LITTLE, JAMES, 1827 Lawrence St., East St. Louis, Ill.; School: Ind. Education; Member: U.M.C., Ind. Arts Club.

LUKE, CLARICE, Birmingham, Ala.; School: Nursing; Member: A.W.S.

MARTIN, HORACE LOUIS, 110 East 15th St., Apopka, Fla.; School: Mathematics; Member: Kappa Alpha Psi, Junior Counselor 2, 3, Senior Counselor 4, Intramural Council 4, Inter-Fraternity Council 3, U.M.C., Exchange and Keeper of the Records for Kappa Alpha Psi Fraternity 3, Polemarch of Gamma Epsilon Chapter of Kappa Alpha Psi 4, Tuskeana Staff, Vice Pres. of Junior Class 3.

MATTHEWS, WILLIAM, 1415 2nd St., Jacksonville, Fla.; School: Secondary Education; Member: U.M.C.

MCCANN, WILLIE LEE, Washington Sf., Marion, Ala.; School: Building Construction; Member: Arnold Air Society, Officers Club, Chapter Ushers, U.M.C., B.S.U., Y.M.C.A., Cadet Captain.

MCCRAY, LILLIE, Tuskegee, Ala.; School: Home Economics; Member: Pres. Community Student, A.W.S., Home Economics Club.



Most Whimsical Girl
MAE CATHERINE BROWN

Seniors

1957



Most Dramatic
ORPHA COOKE—LEROY BROWN

McDANIEL, MILDRED, 926 Westview Drive, S. W., Atlanta, Ga.; School: Physical Education; Member: A.W.S., Physical Education Club, Basketball Team, Track Team, Olympic 1956, Who's Who Among Students in American Univ. and Colleges.

McDOWELL, KATHRYN, 3609—20th St., Gulfport, Miss.; School: Home Economics; Member: Junior Counselors Org., Y.W.C.A., A.W.S., Home Economics Club, Senior Sunday School, Bible Study Group.

McDUFFIE, SARA, Orangeburg, S. C.; School: Home Economics; Member: Y.W.C.A., A.W.S., Junior Counselors Org., Canterbury Club.

McKINNEY, ARTHELMA, Star Rte., Box 3, Hissop, Ala.; School: Secondary Education, "Miss Junior" 3, Honor Roll 2, 3; Member: Delta Sigma Theta, A.W.S.

McKINNEY, LEVELMA, Star Rte., Box 3, Hissop, Ala.; School: Secondary Education, Member: A.W.S.

MITCHELL, DOROTHY, 1560 N. E. 152nd St., North Miami Beach, Fla.; School: Nursing; Member: Delta Sigma Theta, Vice-Ch. Jr. Counselors Org., Senior Counselor.

MEANS, JERRY T., JR., 430-12th Terrace, N. Birmingham, Ala.; School: Mechanical Industries; Member: Omega Psi Phi, Tuskegee Inst., Band, U.M.C., TAM's Orchestra.

MILBURN, SIDNEY E., Opelousas, La.; School: Veterinary Medicine; Rep. in the AVMA 1, Sec. AVMA 2, Treasurer and Pres.-Elect AVMA 3, Pres. AMVA 4, Institute Scholar 2, 4, Sec.-Treas. Phi Beta Sigma; Member: Alpha Kappa Mu, Beta Kappa Chi, Who's Who Among Students in Amer. Univ. and Colleges, AVMA., Phi Beta Sigma.

MILLER, ALFRED D., 3313 Hickory Ave., S. W., Birmingham, Ala.; School: Mechanical Industries; Member: Omega Psi Phi, College Fact, U.M.C.

MILLS, HOWARD R., Box 26, Princess Anne, Md.; School: Commercial Dietetics; Member: C.D. Club, U.M.C.

McDaniel Means McDonald Milburn McDuffie Miller McKinney, A. Mills McKinney, L. Mitchell





Mitchell, G. Morris Mitchell, H. Mullins Mitchell, W. Nix Mixon Nunnally Mauldin Oglesby

MITCHELL, GWENDOLA, 1425 Van Buren St., Jacksonville, Fla.; School: Secondary Education; Org. Editor of *Tuskeana*, Journalist of Delta Theta Theta; Member: Delta Theta Sigma, Choir 2, 3, 4, Debating Society, F.T.A., A.W.S., College Fact.

MITCHELL, HAROLD, Box 774, Fairhope, Ala.; School: Engineering; Member: U.M.C.

MITCHELL, WALTER R., Fairhope, Ala., School: Agriculture; Cadet Capt. A.R.O.T.C.; Member: N.F.A., College Fact, U.M.C.

MIXON, LORENE, 1316—23rd Ave., N. Birmingham, Ala.; Schools: Secondary Education; Honor Roll 3; Member: A.W.S., F.T.A.

MAULDIN, KATHERINE, 234 Persey St., Asheville, N. C.; School: Secondary Education; Member: A.W.S.

MORRIS, WILLIS C., 429 Wright St., Tuskegee, Ala.; School: Physical Education; Member: Football Team, Basketball Team, Physical Education Club, U.M.C.

MULLINS, CHARLES, 863 Sims St., S. W., Atlanta, Ga.; School: Mechanical Industries; Member: U.M.C.

NIX, CRISPUS C., 348 S. Church St., Greenville, Ala.; School: Physical Education, Battalion Commander A.R.O.T.C.; Member: Kappa Alpha Psi, Physical Education Club, Jr. Amer. Red Cross, Chapel Ushers, Football Team, College Fact, Y.M.C.A., U.M.C.

NUNNALLY, DAVID, Watkinsville, Ga.; School: Physical Education; Pres. College Chapter Red Cross, Dancing Club, Chaplain, Gamma Phi, Treas. Inst. Choir, Parliamentarian Senior Class, Mgr. Track Team; Member: Alpha Phi Alpha, *Tuskeana* Staff, College Fact, U.M.C., Veterans Club, Senior Counselors.

OGLESBY, BENJAMIN S., Rte. 2, Charleston, Ind.; School: Mechanical Industries, Pres. Industrial Arts Assoc., Vice-Pres. Senior Class, Exchequer and Keeper of Records Kappa Alpha Psi, Advertising Mgr. *Tuskeana*, Rep. Inter-Fraternal Council, Honor Roll 2, 3, 4; Member: Kappa Alpha Psi, Alpha Kappa Mu Honor Society, Junior Counselors Org., Senior Counselor, Y.M.C.A., Who's Who Among Students in Amer. Univ. and Colleges.

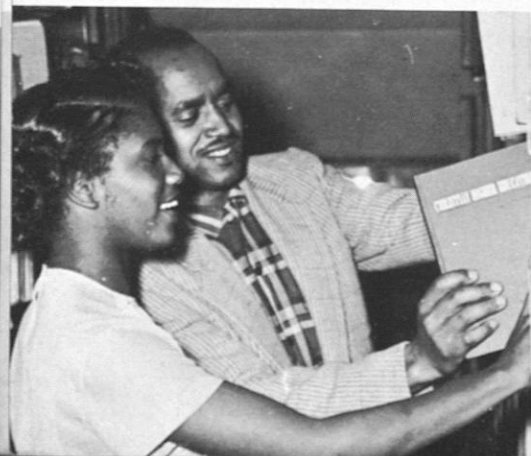

Most Intellectual
DOROTHY WATKINS
BENJAMIN OGLESBY

Seniors

1957

PACE, VELMA BLACK, Rte. 1, Box , Beatrice, Ala.; School: Home Economics; Member: A.W.S., College Fact, Home Economics Club.

PARRISH, ERNEST, 5037 Humbert St., Fort Worth, Texas; School: Mechanical Industries; Member: Industrial Arts Club, U.M.C.

PATTON, GEORGIA, 1114 Jefferson, Vicksburg, Miss.; School: Nursing.

PERRY, ROBERT J., Marion, Ala.; School: Mechanical Industries; Member: U.M.C., Industrial Arts Club.

PHILLIPS, ICILDA, Maroon Town, Jamaica, B.W.I.; School: Institutional Management; Member: Zeta Phi Beta Sorority, Alpha Kappa Mu Honor Society, Who's Who, Institute Scholar.

PHILLIPS, TUNYA JEAN, 1522-A Gaty Ave., East St., Louis, Ill.; School: Education; Member: A.W.S., F.T.A.

POLK, PAUL A., Rte. 2, Box 22, Prentiss, Miss.; School: Agriculture; Member: U.M.C., Chapel Usher, Cadet Officers' Club.

PORTIER, ETHELYN, Miami, Fla.; School: Education; Member: A.W.S.

PRATER, STANLEY, 403 Daily Street, Piedmont, Ala.; School: Mechanical Industries; Member: U.M.C.

PRINCE, MAXINE, 4509—36th Place N. Birmingham, Ala.; School: Education; Member: A.W.S.





Pratt
Richards

Ramsey
Richardson

Reeves
Riles

Richard
Robinson, J.

Rhodes
Robinson, O.

PRATT, JOSEPH M. S., Ashman, Monrovia, Liberia; School: Agriculture; Member: Ag. Forum, Newman Club, N.F.A., Alpha Phi Alpha Fraternity.

RAMSEY, WILLIE J., Box 886, Langdale, Ala.; School: Commercial Dietetics; Member: Kappa Alpha Psi Fraternity, C.D. Club.

REEVES, JOHN CLINTON, 784 Center St., Macon, Ga.; School: Commercial Industries; Member: Senior Sunday School, College Fact, U.M.C.

RHODES, REMUS, 1220 Jackson Ave., Tuscaloosa, Ala.; School: Mechanical Industries; Member: Alpha Phi Alpha, Chapel Ushers, Cadet Officers' Club, U.M.C.

RICHARD, ROBERT E., 121 Ford St., Cartersville, Ga.; School: Mechanical Industries; Member: Omega Psi Phi Fraternity, Industrial Arts Club, U.M.C., Student Center Activity Committee.

RICHARDS, ALICE VIRGINIA, Box 142, Garland, Ala.; School: Physical Education; Member: A.W.S., Physical Education Club, "Miss Senior".

RICHARDSON, MARY, Rte. 2, Box 79, Gaines, Ga.; School: Commercial, Dietetics; Member: A.W.S.

RILES, JAMES R., 29 Walker St., Cartersville, Ga.; School: Physical Education; Member: Physical Education Club, U.M.C.

ROBINSON, OLIVER W., Camilla, Ga.; School: Agriculture; Member: N.F.A., Ag. Forum, U.M.C.

ROBINSON, JEAN F., 4909-13th St., N. W., Washington, D. C.; School: Education; Member: Sunday School, Junior Counselors, A.W.S., Delta Sigma Theta, Who's Who, *Tuskeana* Staff.

1957



Best Dressed Girl
VALERIE RUST

RUSSELL, ANNIE P., Rte. 2, Box 79, Waverly, Ala.; School: Education; Member: A.W.S., Senior Sunday School, Zeta Phi Beta Sorority, Inter-Fraternal Council.

SEWARD, NOVIL, Andrews, S. C.; School: Home Economics; Member: Home Economics Club, Y.W.C.A., A.W.S.

RUST, VALERIE ADELE, 510 West 144th St., New York, City; School: Physical Education; Member: Physical Education Club, Newman Club.

SHAW, ARTHUR, 426-1st Ave., N.W., Moultrie, Ga.; School: Physical Education; Member: Band, Choir, Male Octet, Intra-Mural Council.

SANCHO, ANN, Bradenton, Fla.; School: Home Economics.

SHERRELL, GEORGE W., 2649 Jefferson St., Gary, Ind.; School: Mechanical Industries; Member: Football Team, Chapel Usher, U.M.C., Officers' Club.

SANDERS, BOYCE, York Rd., Chester, S. C.; School:

SHINE, DELORES, 1902 N. 19th Court, Birmingham, Ala.; School: Nursing; Member: A.W.S., Chi Eeta Phi, Y.W.C.A., A.W.S., Ushers, Who's Who, Senior Sunday School, College Fact, Hospitality Committee, "Miss Tuskegee" 1956-57

Rowell
Seward

Rust
Shaw

Sancho
Sherrell

Sanders
Shine

Scarborough
Silas



Seniors

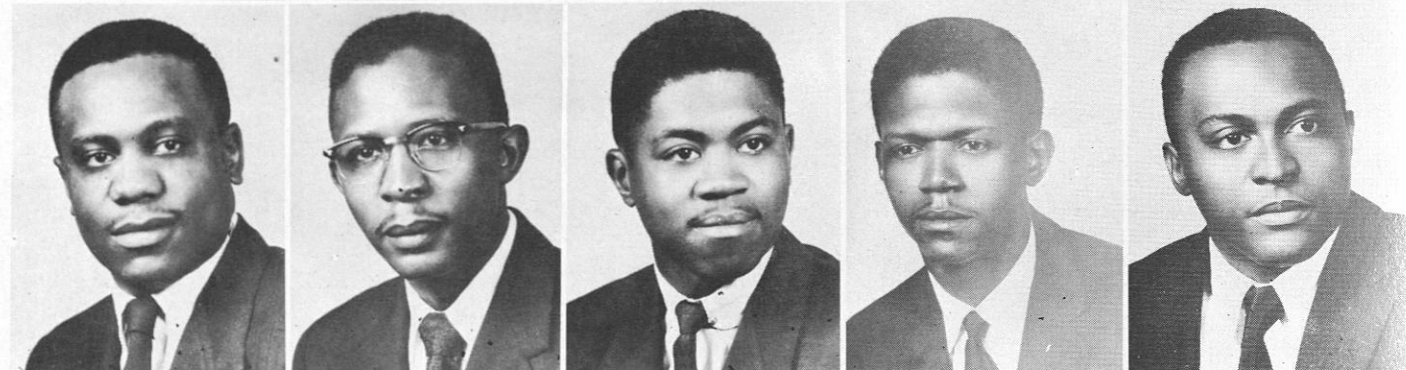

Simmons Smith, E. Simpson Smith, F. Sims Smith, W. Small Stevenson Smith, A. Stewart

SIMMONS, RALPH, 1225 Manning Ave., Columbia, S. C., School: Commercial Industries; Member: Arnold Air Society, Officers' Club, (Cadet) Chapel Ushers, U.M.C.

SIMPSON, GRADY, 513 Magnolia Ave., Evergreen, Ala.; School: Industrial Education; Member: U.M.C.

SIMS, ELLA MAE, 1812—19th Ave., Bessemer, Ala.; School: Home Economics; Member: A.W.S., Y.W.C.A., Senior Sunday School, Home Economics Club, Junior Counselors Organization, Senior Counselor.

SMITH, ALLEN I., 303 Wardlaw St., Anderson, S. C.; School: Commercial Industries; Member: Chapel Ushers, U.M.C., Football Team.

SMALL, HARRY, 1102 W. 9th St., Jacksonville, Fla.; School: Mechanical Industries; Member: U.M.C.

SMITH, EDDISON, Rte. 1, Box 75, Comer, Ala.; Member: U.M.C.

SMITH, FREDERICK, General Delivery, Tuskegee Institute, Ala.; School: Commercial Dietics; Member: Kappa Alpha Psi, Commercial Dietetics Club, U.M.C.

SMITH, WILLIAM L., 115 Turner St., Florence, Ala.; School: Physical Education; Member: U.M.C.

STEVENSON, HORACE, 914 Andrew St., Houston, Texas; School: Mechanical Industries; Member: Alpha Phi Alpha, U.M.C.

STEWART, CLARENCE, Rte. 2, Tallassee, Ala.; School: Mechanical Industries; Member: U.M.C.



Best Dressed Boy
JAMES TAY

Seniors

1957

SUTTLE, CATHERINE, Lafayette, Ga.; School: Education; Member: A.W.S., Dean's List.

TAY, JAMES MARSHALL, Liberia; School: Commercial Industries; Member: College Fact, U.M.C.

TAYLOR, JOHNNIE LEE, Eufaula, Ala.; School: Mechanical Industries; Member: Industrial Arts Assoc., U.M.C.

TAYLOR, MARLENE BEATRICE, Box 552, Tuskegee Institute, Ala.; School: Education; Member: Alpha Kappa Alpha, A.W.S., Little Theater, Social Studies Club, Tuskeana Staff.

THOMAS, GOVAN C., Mobile, Ala.; School: Mechanical Industries; Member: Omega Psi Phi, College Fact, U.M.C., Cadet Officers' Club.

THOMPSON, HATTIE MAE, Rte. 1, Box 269, Shelbyville, Tenn.; School: Home Economics; Member: Zeta Phi Beta Sorority, A.W.S., Bible Study, Sunday School, A.W.S., Home Economics Club, B.S.U.

TODD, ELIZABETH J., Birmingham, Ala.; School: Nursing; Member: A.W.S.

TOOKES, PEARL, Tampa, Fla.; School: Education; Member: A.W.S., F.T.A.

TRAWICK, NAPOLEON, 105 Trawick Ave., Ozark, Ala.; School: Physical Education; Member: U.M.C.

TUGGLE, CHARLES MELVIN, 217 Woolfolk St., Macon, Ga.; School: Commercial Industries. Member: Cadet Officers' Club.





Upshaw
Washington, E.

Walker
Washington, F.

Wallace
Washington, J.

Washington, A.
Washington, M.

Washington, C.
Watkins

UPSHAW, HAROLD P., Wheeler St., Tuskegee, Ala.; School: Mechanical Industries; Member: Basketball Team, Football Team, U.M.C.

WALKER, AUDREY J., Linstead, Jamaica, B. W. I., School: Home Economics, Art Editor *Tuskeana* Staff; Member: A.W.S., Y.W.C.A., Home Economics Club, Canterbury Club; "Miss Freshman" 1, Canterbury Club 2, Little Theater 3, Foreign Students 4.

WALLACE, SYLVESTER, 452 Eddison St., Greenville, Miss.; School: Mechanical Industries; Member: U.M.C.

WASHINGTON, ANDREW, Rte. 1, Box 81-B, Kelley, Louisiana; School: Mechanical Industries; Member: U.M.C.

WASHINGTON, CLAUDETTE, 629 Neely Ave., Prichard, Ala.; School: Nursing; Member: A.W.S., *Tuskeana* Staff, College Chapter Red Cross.

WATKINS, DOROTHY, 117 E. Lemington Ave., Pittsburgh, Pa.; School: Physical Education; "Miss *Tuskeana*" 4, Sec. Treas. Alpha Kappa Mu, Sec. Student-Faculty Council, Inst. Scholar 2; Member: Delta Sigma Theta, *Tuskeana* Staff, Y.W.C.A., College Fact, Student Center Activities Comm., Junior Counselors Org., Senior Counselor, Physical Education Club, Who's Who Among Students in Amer. Univ. and Colleges.

WASHINGTON, ERNESTINE P., 1417 E. Woodrow Pl., Tulsa, Okla.; School: Home Economics, Treas. Home Economics Club; Member: A.W.E., Y.W.C., Home Economics Club.

WASHINGTON, FREDDIE L., P. O. Box 63, Seabrook, S. C.; School: Agriculture, Editor-in-Chief *Tuskeana*, Pres. N.F.A., Vice-Pres. Chapel Ushers, Reporter, Kappa Alpha Psi, Senior Counselor; Member: Inst. Business Advisory Committee, U.M.C., Y.M.C.A., Cadet Officers Club, Junior Counselors Org., Choir 1, Cadet Major, Who's Who Among Students in Amer. Univ. and Colleges.

WASHINGTON, JULIUS D., Box 275, Summit, Miss.; School: Commercial Industries, Pres. Junior Class 3, Senior Class 4, Student-Faculty Council, College Chapter of NAACP 3, Vice-Pres. Alpha Phi Alpha, Y.M.C.A., Corres. Sec. Officers Club, Treas. Inter-Fraternal Council, Commander Arnold Air Society 4, Supt. John A. Andrew Memorial Hospital Sunday School 3, Chaplain of Y.M.C.A. 3; Member: Junior Counselors Org., Steering Comm. Tuskegee Inst., Self Study, Liaison Officers, Senior Counselor, Executive Council, Founders Day and Commencement Planning Committee, Who's Who in Amer. Univ. and Colleges.

WASHINGTON, MARIE, Stockton, Ala.; School: Elementary Edu.; Member: F.T.A., Y.W.C.A., Zeta Phi Beta, A.W.S.

1957



Most Whimsical Boy
LACY HAMLET

WATSON, BENJAMIN, 807, Illges Rd., Columbus, Ga.; School: Physical Education; Member: Y.M.C.A., U.M.C., Physical Education Club

WATSON, JOAN C., 101-10th Ct., N., Birmingham, Ala.; School: Home Economics; Member: Home Economics Club, A.W.S., Alpha Kappa Alpha.

WATSON, JUANITA, 721 New Hill Ct., Bessemer, Ala.; School: Physical Education; Member: Physical Education Club.

WAY, CLYTIMUS, Miami, Fla.; School: Elementary Education; Member: F.T.A., A.W.S.

WEATHERSPOON, FRANCIS, 618 N. F St., Pensacola, Fla.; School: Mechanical Industries; Member: U.M.C.

WHITE, BOOKER, Sumter, S. C.; School: Mechanical Industries; Member: Red Cross, U.M.C., Choir.

WHITE, DALLIS, Royston, Ga.; School: Mechanical Industries; Member: Y.M.C.A., U.M.C.

WHITEHEAD, JAMES, Rte. 4, Box 137, Ozark, Ala.; School: Agriculture; Member, N.F.A. (Treasurer), U.M.C.

WHITEHEAD, JULIUS, Box 395, Demopolis, Ala.; School: Mechanical Industries; Member: U.M.C.

WILKINS, ALLEN, Rte. 1, Elberton, Ga.; School: Agriculture; Member: Track Team, U.M.C., N.F.A.

Watson, B.
White, B.

Watson, J. C.
White, D.

Watson, J.
Whitehead, Jas.

Way
Whitehead, J.

Weatherspoon
Wilkins



Seniors



Williams, J. Wright, L. Williams, J. L. Yarbrough Williams, L. Young Williams, L. Norris Williams, R. Emerson

WILLIAMS, JAMES, JR., 1516 W. 15th St., Jacksonville 9, Fla.; School: Physical Education; Group Training Officer A.F.R.O.T.C., Manager Football Team; Member: Kappa Alpha Psi, Arnold Air Society, Air Force Assoc., Chapel Ushers, College Fact, Physical Education Club, U.M.C., Baptist Student Union.

WILLIAMS, JIMMIE L., 2166 Pio Nona Ave., Macon, Ga.; School: Physical Education, Historian, Kappa Alpha Psi, Pres. Physical Education Club; Member: Kappa Alpha Psi, Honor Roll 4, Inter-Fraternal Council, Chapel Ushers, Cadet Capt. Commander A.R.O.T.C., Officers Club, Who's Who Among Students in Amer. Univ. and colleges.

WILLIAMS, LAWRENCE, 2614 Jackson Ave., New Orleans 13, La.; School: Mechanical Industries; Member: Arnold Air Society, Y.M.C.A., U.M.C., College Fact, Cadet Officers Club, Industrial Arts Club, Senior Sunday School, Chapel Ushers.

WILLIAMS, LULA, 3306—20th St., Tuscaloosa, Ala.; School: Nursing; Member: Chi Eta Phi, Ala. State Nursing Assoc., A.W.S.

WILLIAMS, ROBERT, 365 Thomas St., Jacksonville, Ala.; School: Veterinary Medicine; Member: A.V.M.A.

WRIGHT, La RUTH, 600 William St., Riviera Beach, Fla.; School: Elementary Education; Member: A.W.S., F.T.A., College Fact.

YARBROUGH, MASON, Decatur, Ala.; School: Secondary Education; Member: U.M.C., Cadet Officers Club.

YOUNG, CLARA L., 4175 Cherry St., Demopolis, Ala.; School: Nursing; Member: A.W.S.

NORRIS, ALPHONSO, JR., 706 Ila St., Anderson, S. C.; School: Physical Education; Pres. Cadet Officers' Club, Treas. *Tuskeana* Staff; Member: Alpha Phi Alpha, Inter-Fraternal Council, College Fact, Physical Education Club, Senior Counselor, Cadet Captain.

EMERSON, WILLIE L., 2059 Potomac Ave., Montgomery, Ala.; School: Commercial Industries; Member: Phi Beta Sigma, U.M.C. Basketball Team.

LEWIS, ALBERT, Rte. 4, Box 323, Brewton, Ala.; School: Commercial Industries; Member: U.M.C.

CAMP, BILLY R., Chesnee, S. C.; School: Mechanical Industries; Member: Rifle Team, Industrial Arts Club, Cadet Officers' Club, Pershing Rifles.

ANDERSON, SELBY, Liberty, S. C.; School: Agriculture; Member: N.F.A., U.M.C.

Lewis Camp Anderson

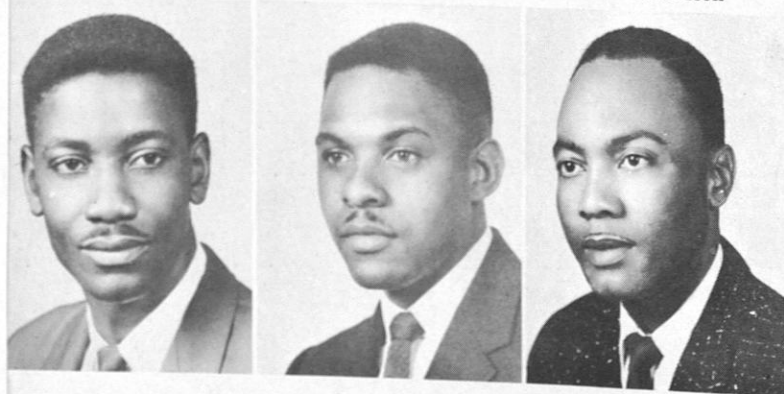

Seniors

Organizations

Who's Who Among Students In American Universities and Colleges



First row kneeling, left to right: Julius D. Washington, Rosemarie Duncan, Icilda Phillips, Charlotte A. Goodson, Jean F. Robinson, Mary E. Foster, Dorothy Watkins, Benjamin S. Oglesby. Second row, standing: George L. Brown, Willie Ray Murray, Barbara J. Holloway, Ella Mae Sims, Dorothy J. Mitchell, Doris Hodge, Alphonso Norris, Cecil Austin. Third row, standing: Jimmie L. Williams, Myrdis L. Flemming, Frances M. Goodwin, Fred Jones, Jr., Delores Shine and Freddie L. Washington. Those not pictured are Mildred McDaniel, John Brown, Jr., Horace L. Martin, and Sidney E. Milburn.

Twenty-five seniors from Tuskegee Institute were nominated to "Who's Who Among Students in American Universities and Colleges," a directory of students who have distinguished themselves in American institutions of higher education.

Who's Who is a national organization that selects distinguished students throughout America for their scholarship, leadership, cooperation in educational and extra curricular activities, general citizenship, and promise of future usefulness. Who's Who was organized in 1934-35 to give recognition to those students who contributed most to school life.

TUSKEGEE INSTITUTE

A Technical and Professional College

Master's Degree

in

AGRICULTURE, CHEMISTRY, EDUCATION

AND

HOME ECONOMICS

Degree

in

VETERINARY MEDICINE

Graduate Certification

in

HOSPITAL DIETETICS

Bachelor's Degree

in

AGRICULTURE

HOME ECONOMICS

COMMERCIAL DIETETICS

INSTITUTION MANAGEMENT

EDUCATION

MECHANICAL INDUSTRIES

ELECTRICAL ENGINEERING NURSING

PHYSICAL EDUCATION

Diplomas and Certificates in Trades
Vocational and Rehabilitation Courses

Registration 1957-58

FIRST SEMESTER — SEPTEMBER 16

SECOND SEMESTER — JANUARY 27

Reserve Officers Training Corps
Army and Air Force

Carver Foundation Research Fellowships
Scholarships and Self-Help Available

LUTHER H. FOSTER
President

For Further Information, Write

THE REGISTRAR,
Tuskegee Institute, Alabama

R. O. T. C. — OFFICERS CLUB

AIR FORCE



Front row, left to right: W. McCann, J. Coleman, R. Simmons, J. Riles, E. Harris, H. Hollis, F. Washington, J. Williams, J. Watts. Second row: F. Williams, West, C. Walters, J. Lockhart, R. Dubose, M. Yarbrough, W. Morris, R. Roberts, J. Washington, A. Smith, L. Williams. Third row: R. Washington, E. Ashley, W. Williams, L. Ellis, R. Elder, T. Williams, G. Sherrell, H. Denson, W. McLean, G. Jackson, H. Williams.

ARMY



Front row, left to right: F. Jones, J. Williams, S. Harper, J. Cannon, C. Tuggle, J. Allen, G. Thomas, N. Trawick, R. Bascomb, J. Campbell, J. Pace, J. Means, H. Paterson, H. Stevenson, R. Rhodes, J. Brown, Jr. Second row: C. Nix, A. Norris, R. Tapley, A. T. Lee, J. L. Sears, R. Jones, J. C. Thomas, J. D. Wilson, T. Lampkin, J. Robertson, A. Young, A. Cabiness, E. Scarborough, A. Copeland, P. Polk, M. Cobb, L. Donaldson. Third row: R. Crump, A. Stevens, F. Powell, F. Douglas, J. Eves, J. Davenport, J. Banks, S. Mitchell, J. Walker, C. Reed, J. Smith, W. Hamilton, H. Smitherman, R. Arnold.

A. W. S. EXECUTIVE COUNCIL



Seated, left to right: Marva Batson, Rosa Smith, Doris Washington, Dorothy Hilton, Hannah Edwards, Ella Sims, Vera King, Frances Goodwin, Gertrude Spencer, Albertina Harris, Patricia Watts. Standing, left to right: Mrs. Edith Washington, Advisor; Mrs. Lois Reeves, Lillie McDaniel, Barbara Flowers, Nellie Jo Sandridge, Lee Dorothy Leonard, Norma Rushen, Charzine McDaniel, Florrie Jones, Laura George, Mrs. Hattie Kelley, Dean of Women; Elvina McKinney, Mary Joseph, Shirley Baltimore, Constance Weldon, Mary Sherman, Mrs. Mae Basey, Miss Luella Hanna.

The Associated Women Students is composed of women students who are registered at the Institute. The Executive Council of this organization is made up of elected officers from the women's residence halls. This organization is considered the organization in which all women students have an opportunity to plan and execute programs designed to promote the welfare of women students.

OFFICERS

ELLA SIMS	President
VERA KING	Secretary
ORPHA COOKE	Assistant Secretary
HANNAH EDWARDS	Treasurer

THE COLLEGE FACT



First row, left to right: Leahmon Reid, Lillie Spears, Mary Cox, Gretha McCollum, Alyce Dawson, Shirley Kendrick, Odessa Freeman, Maureen Fields, Lottie Carter, Annie German, Winifred Ray, Delores Shine, Ruby Brown, Marguerite Taylor, Delores Adams, Ralland Miller. Second row: Sam Reuben, Dovan Holmes, Luther Nolen, Lula Whigham, Hannah Edwards, Robert Burke, Winifred Deleveaux, Johnnie Peavy, Ollie Harris, Jerome Nunn, Constance Lee, Pauline Jenkins, Nancy Guyton, Julia Rowser, Shirley Jelks, Helen Yearby, Nellie Sandridge, Gwendola Mitchell, Wilma Autrey, Lawrence Williams, Carrie Kemp, Ralph White. Third row: James Hawkins, Joseph Demby, McKinley Wilson, Jay Street, Robert Houston, Grady Butler, James Dillard, Joe Wilson, Chester Fredd, Guy Ewings, Jr., Eugene Mullins, Willie Robertson, Leroy Brown, Jr., Carnie Hayes, Jr., Charles Jones, Isadore Hyde, Ernest Johnson, Thomas Jeffries, Kermit Henry.

"MISS COLLEGE FACT"
RUBY BROWN



RALLAND MILLER
President



PAULINE JENKINS
Secretary

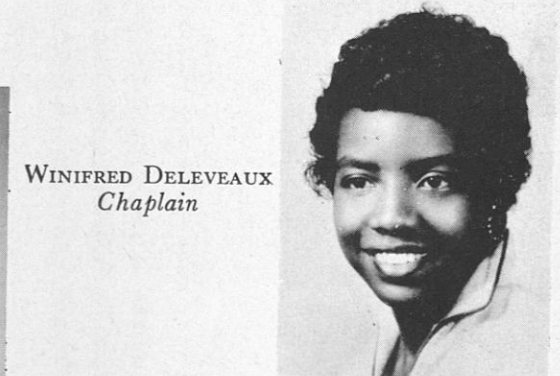

WINIFRED DELEVEAUX
Chaplain



JAMES DILLARD
Treasurer

"Designed and dedicated to inform students of the problems affecting minority groups; to advance the educational, social, and political status of students and their harmonious cooperation with other people; and to develop intelligent youth leadership." 65

UNITED MEN'S CONGRESS

EXECUTIVE OFFICERS

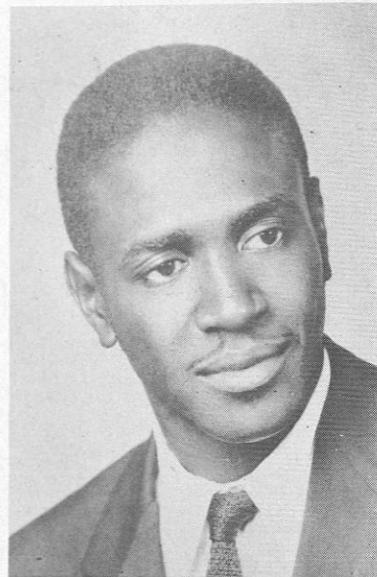

HOLMAN EDMOND, *President*

JOSEPH ITOKA, *Vice President*

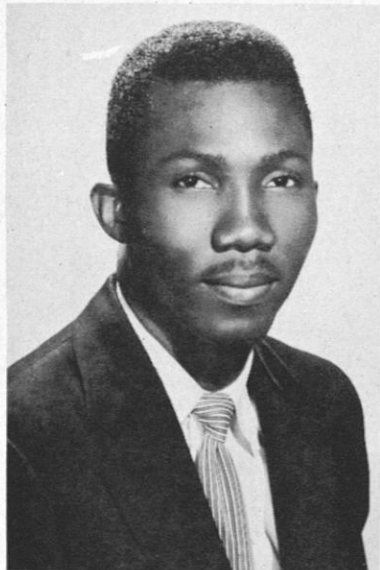

The United Men's Congress is composed of male students who are registered at the Institute. In functioning, the United Men's Congress cooperates with the Associated Women Students in programs designed to promote the general welfare among students living on and off the campus. The executive body of the United Men's Congress is composed of representatives from the several dormitories in which male students live.

RUFUS W. MEERS



JAMES FERGUSON

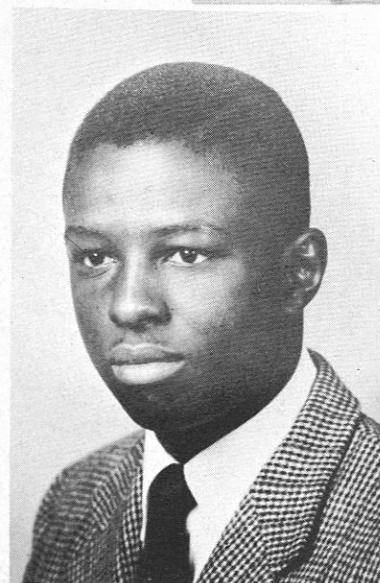

JACK FARRINGTON

TUSKEGEE INSTITUTE VOLUNTARY FIRE SQUAD

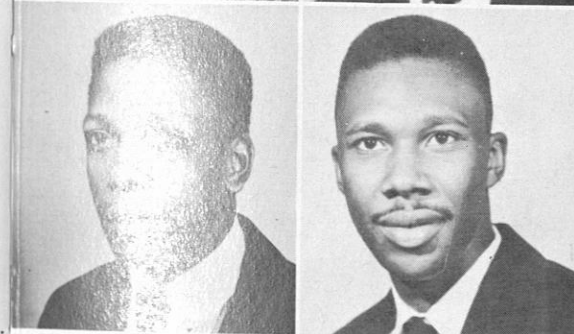
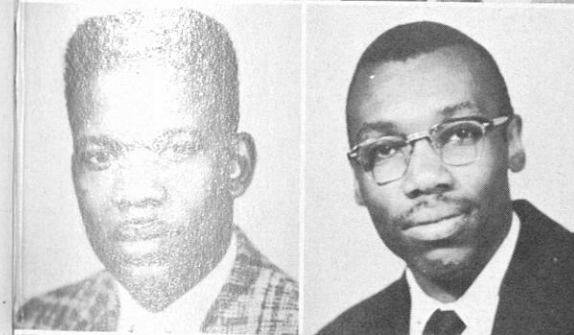
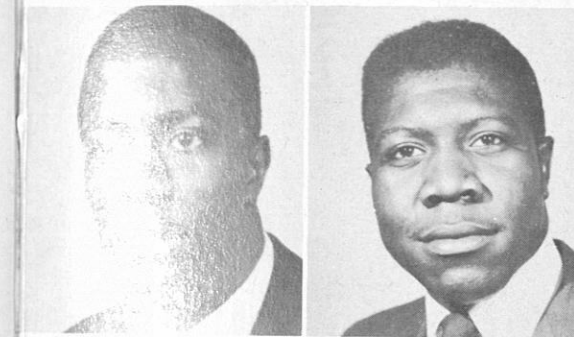

Johnnie Law
George Lester
James Hawkins

Richard Flournoy
Lucious Fleming
Robert Jones

The Tuskegee Institute Voluntary Fire Squad is an organization consisting of men students who have volunteered to render their service for the protection of equipment, lives and the Institute Plant, which values over three and one-half million dollars. Their services are extended to guard duty in the event of special activities and the inspection of all decorations preceding dances.

Willie Fuller
Walter Mitchell

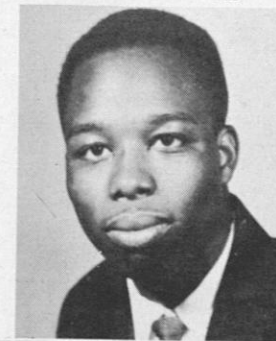

James Willis
Raymond Alexander



Raymond Jenkins
Willie Hall

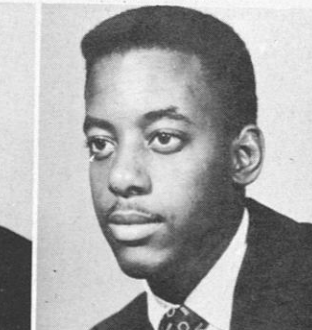

JAMES L. WALKER
Asst. Fire Chief

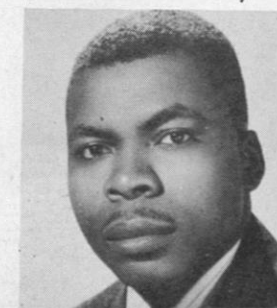

YMCA and YWCA



First row: Chaplain, Luther Nolen; Lillie Spears, Hannah Edwards, Grethe McCollum, Roberta Burke, Joyce Reed, Olivia Weaver, Leah L. Reid, Harriet Guinyard, Annabelle German, Winifred Ray, Delores Shine, Miss Tuskegee; Gennice Lee, Marguerite Taylor, Delores Adams, Charles Jones, Audrey Walker, Cleola Thomas. *Second row:* Lawrence Williams, Ralland Miller Violet Green, Clarence Seniors, Edludie Walker, Lula Whigham, Geraldine Thompson, Winifred Deleveaux, Johnnie Peavy, Ollie Harris, Ella Sims, Jerome Nunn, Nancy Guyton, Ethel Broome, Iola Houston, Barbara Harrison, Katherine McDowell, Novil Seward, Julia Rowser, Martha Yearby, Lee Dorothy Leonard, Edwina Moore, Mary Allen, Jessie Jelks, Dorothy Hilton, Ernestine Washington, Nellie Sandridge. *Third row:* Joe Carl Thomas, Lloyd Harris, James Davenport, Freddie L. Washington, Joe Wilson, Chester Fredd, Sam Reuben, Guy Ewings, Hiawatha Covington, Willie Maxwell, Adam Holman, Carnie Hayes, Isadore Hyde, Harlie Williams.

The YMCA and YWCA are affiliated with the National Student YMCA and YWCA. Membership in the two organizations is open to persons and of all faiths and denominations and to non church members who accept the purposes of the organizations. There is at the Institute a faculty person who serves as director of the YWCA, but there is not a faculty director for the YMCA. The Chaplain assisted by the YWCA director, provides faculty guidance for the YMCA.

JOINT ACTIVITIES



World Fellowship Tea honoring the members of the Foreign Student Association



NEWMAN CLUB



Left to right, sitting: Patricia Dupree, Charlotte Gooden, Mrs. Lyman, Wallace Jackson, Joseph Itoka, Euradell Broussard, Barbara J. Flowers, Father Marchase, Norma Jean Baker, Delores Drane. Standing: James Durry, James Dominique, Oliver Weaver, Carole Smith, William Smith, Hilda Oventon, Eddie Bailey, Hyacinth Smith, Theresa Snowden, Barbara Rogers, James Hawkins.

OFFICERS

- | | |
|-------------------------------------|-----------------|
| EURADELL BROUSSARD | President |
| JOSEPH ITOKA | Vice President |
| BARBARA J. FLOWERS | Secretary |
| BOBBY RANDOLPH | Treasurer |
| WALLACE JACKSON | Parliamentarian |
| REV. D. MARCHASE, S.S.J. | Chaplain |
| MRS. LYMAN AND DR. TAYLOR | Advisors |

The Newman Club, a Catholic organization, fosters spiritual, intellectual, and social interest of Catholic students and their friends. The club is a member of the National Newman Federation, which is composed of more than 500 clubs and 300,000 potential members.

SUNDAY SCHOOL EXECUTIVE OFFICERS

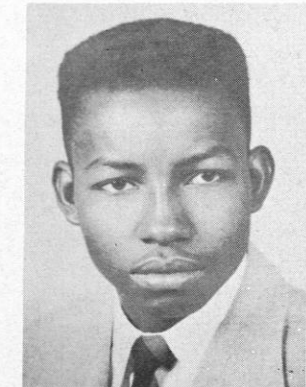

GUY EWINGS

GRETHA McCULLUM
VIRGINIA VEAZLEY

BARBARA HARRISON

EDLUDIE WALKER

DOROTHY HILTON
GERALDINE THOMPSON

The major purpose of the Sunday School is to give the student a practical knowledge of the Bible and its relevance to life. It is organized under the leadership of a general superintendent who serves as general administrator over its functions, and presides over the general sessions and the executive council, and sees that all classes are properly organized. The Sunday School meets weekly at 9 a.m., and remains in session for one hour. A general assembly is held once per month.

HOSPITAL SUNDAY SCHOOL



FRESHMAN SUNDAY SCHOOL



Left to right, sitting: Hattie Elam, June Barron, Doris A. Pitts, Ruby Valentine, Bettye Byrd, Majorie Seymore, Lena Bennet, Woodrow Smith, Shirley Browning, Clarence Robinson, Nancy Guyton, Mary Cox, Martha Dudley, Mary Allen, Jeanette Bolling, Erma Coleman, Nellie Williams, Violet Green. Standing: Alfonse March, Samuel Chatman, Anthony Alexander, Harris Matthews, Herman Washington, James D. Willis, George W. Jordon, Jr., Martin Dees, Lewis McArthur, Richard Johnson, Raymond Alexander, T. Hawthorne, R. Houston, S. I. Flemming, Jr., Julius Chapman, Hubert William, R. Blackmon, Phillips Brown, Joe Hardy, James Gay, James Ferguson.

SOPHOMORE SUNDAY SCHOOL

GUY EWINGS
President
DORSEY HINES
Vice-President
JESSE GIBBS
Secretary



Representatives to Executive Council
VIRGINIA VEASLEY
GRETHA MCCULLUM

Seated, left to right: Aaron Barco, Bordra Williams, Gretha McCullum, Willie B. Crump, Jesse Jelks, Ollie D. Harris, and Robert Jones. Standing: Doris Washington, Beverly McGriff, Guy Ewings, Jr., Virginia Veasley, Jesse Gibbs.

JUNIOR SUNDAY SCHOOL



OFFICERS
ROLLAND MILLER
President
LLOYD HARRIS
Vice-President
VISTA HUGULEY
Secretary

Top:
Seated, left to right: Lloyd Harris, Atlene Johnson, Lillie McDaniel, Wilma Autry, Harriet Guinyard, Dorothy Hilton, James Huggins. Standing: Lenora Thomas, Henry Kirtsman, Roberta Jones, Sam Reuben, Jerome Nunn, Ralland Miller, Marguerite Taylor.

Bottom:
Seated, left to right: James Cannon, Doris Lavendar, Annie Rowell, Myrdia Flemings, Julius Washington, Jean Robinson, Jacquelyn Ashe, Maureen Fields, Boyce Saunders. Standing: Garvey Gates, Sylvester Brown, Ira Dickenson, Ethel Broome, Robert Elder, Georgia Lewis, Richard Flournoy, Fralin Thomas, John Reeves.

SENIOR SUNDAY SCHOOL



OFFICERS
JAMES CANNON
President
MYRDIA FLEMING
Vice-President
ELLA SIMS
Secretary
RICHARD FLOURNOY
Treasurer
C. G. GOMILLION
Advisor

CHAPEL USHERS

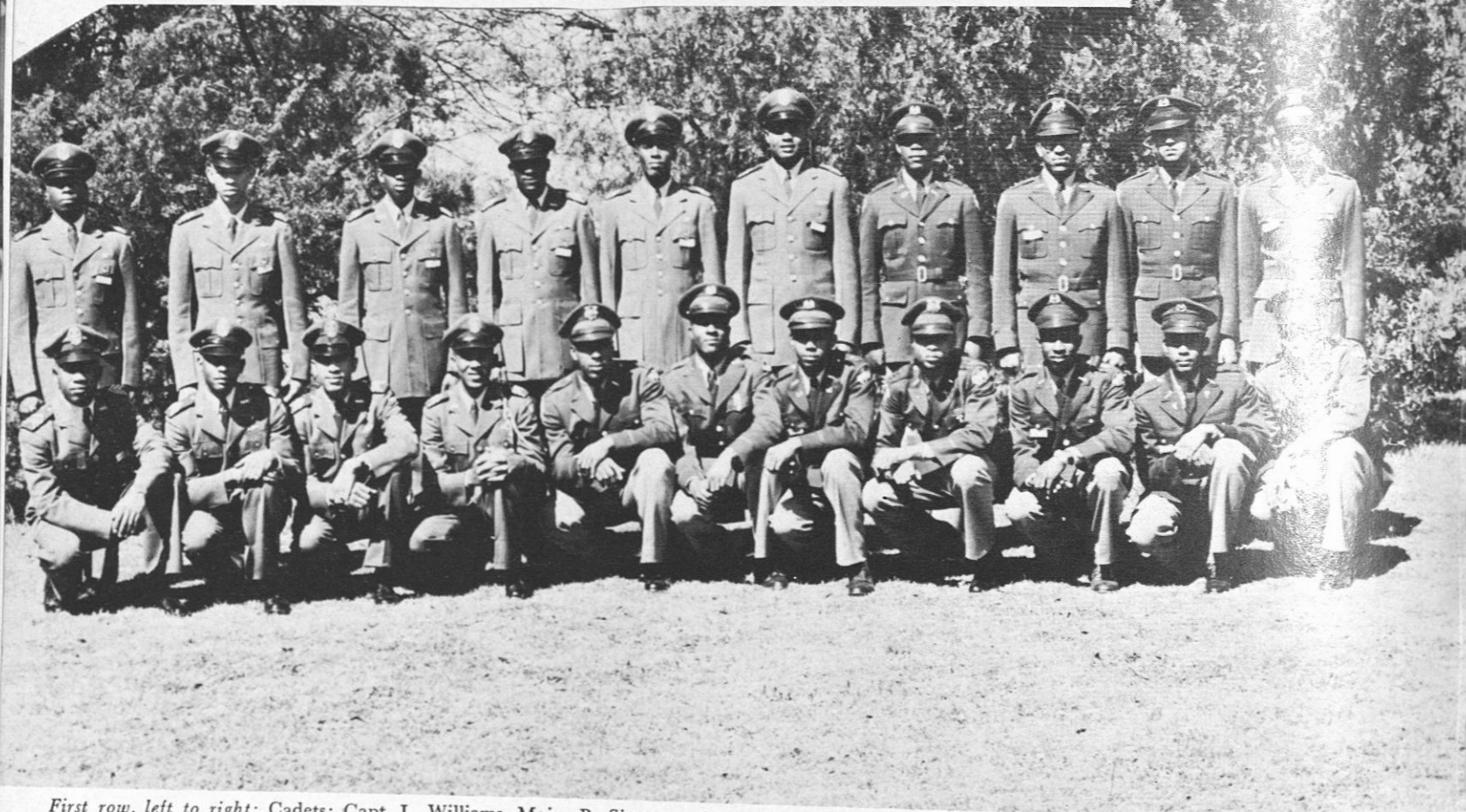

First row, left to right: Cadets: Capt. L. Williams, Major R. Simmons, Capt. A. Smith, Capt. J. Washington, Lt. Col. C. Nix, 1st Lt. R. Stevenson, Capt. A. Norris, Capt. J. Brown, Major F. Jones, 2nd Lt. A. Copeland. Second row: Cadets: Major J. Williams, Capt. W. Williams, Major J. Riles, Capt. M. Yarbrough, Major F. Washington, Capt. G. Sherrell, 1st Lt. R. Rhodes, Capt. J. Allen, 1st Lt. J. Patrick, Capt. J. Williams. Not shown: Cadets: Capt. R. Edler, Lt. Col. E. Harris.

The organization known as the Chapel Ushers consists of a selected number of male students who work under the immediate supervision of the Chaplain. This organization is a self-perpetuating one. Their major function is to serve during the Chapel Services, and on other special occasions in the Institute Chapel. In addition to seating those who attend the Chapel Services, the ushers receive the financial donations made by chapel attendants during the regular Sunday Morning Services.

COLLEGE CHAPTER AMERICAN RED CROSS



Standing, left to right: Ernestine Groomes, Willie Brooks, Hattie Walker, Rev. Charles Kelley, Robert Collins, Kathryn Jones, James Gay, Clytee Cummings, Barbara Edwards, Milton Hicks, Alma Leonard, Theodore Williams, Mr. J. T. Williams, Hyacinth Smith, Ruth Fort, Samuel Gay, Hilda Overton, Naomi Fort, Claudett Washington, Dean Kelley, Mamie Crawford, Omeria Roberts, Margaret Crockett. Sitting: Gwendolyn Johnson, Lula Whigham, Eish N. Morrison, Julie Andrews, David Nunnally, Mrs. Mae Basey, Dr. W. J. Tildon, Bobbie Jones, Elodie Maurice, Shirley Allen, Mary Cox, Lucinda Washington, Frances Brown.

OFFICERS

- DAVID NUNNALLY *President*
- BOBBIE J. JONES *Secretary-Treasurer*
- SHIRLEY ALLEN *Chaplain*
- MRS. MAE BASEY *Advisor*

THE TUSKEGEE INSTITUTE BAND



First row, left to right: Maxine Myers, Oliver Weaver, Margarite Taylor, Georgie Stevens, Esther Tolliver, Ralph E. White, Bertha L. Mitchell, Theodis J. Hawthorne, Melvin Long, Ann Chambers, Vivian Sinegal, Yvonne Henry, Gwendolyn Radolph, Barbara Flowers, Edith Amos. Second row: Jacqueline Quinn, Eleanor Lewis, Barbara J. Holman June D. Barron, Paul I. Hudson, Burl Radney, Gwendolyn Spencer, Marybell Banks, Constance Weldon, Shirley A. Jeiks, Ruby Valentine, Johnnye P. Benton, Rayford Tapley, Ernest McGlothan, Richard C. Williams, Andrew C. Key, Melville C. Bryant, Director; Ann Johnson, Barbara Smith. Third row: Horace L. Williams, Ben O. Wilkerson, James E. Walker, Charles Hawkins, Lawrence Forney, Humphrey L. Paterson, Ernest J. Harrell, O. D. Gunn, Jr., J. T. Abercrombie, Charles A. Brown, Charleston R. White, Fred T. Stein, Nathan Martin. Fourth row: Willie L. Barber, Richard J. Johnson, James L. Walker, Fredric H. Cantlo, Robert L. Houston, Lester A. Henry, Willie N. Butler, James Smith, Arthur H. Shaw, Robert L. McDuffie.

THE BAND MEMBERS ARE:

- FLUTE**
Barbara J. Holman
- E FLAT CALRINETS**
Marybell Banks
Burl Radney
- B FLAT CLARINETS**
Willie G. Tucker*
Andrew C. Key*
Ernest McGlothan
Paul I. Hudson
Robert E. Harris

- Ossie Lee
Richard C. Williams
- B Flat Clarinets Cont.**
Billeye C. Mathews
Ruby Valentine
Gwendolyn Spencer
Johnnye P. Benton
Shirley A. Jelks
Rayford Tapley
- BASSOON**
Constance Weldon
- ALTO SAXOPHONES**
James E. Walker

- Ben O. Wilkerson
Charles Hawkins
June Baron
- TENOR SAXOPHONE**
Humphrey
Laurence Forney
Curtis Harper
Ernest J. Harrell
Horace L. Williams
- ALTO HORNS**
O. D. Gunn, Jr.*
Nathan Martin
- TRUMPETS**
J. T. Abercrombie

- Mathew Davis
Horace Haygood
William T. Wright
Fred T. Stein
Kenneth Washington
Charleston R. White
Charles A. Brown
Mathew Davis
- TROMBONES**
Willie N. Butler*
James Smith*
Frederic Cantlo
Robert L. Huston
Richard J. Johnson
James L. Walker

- EUPHONIUMS**
George A. Fortson
Arthur Shaw
- SOUSAPHONES**
Robert McDuffie*
Willie L. Barber
Lester A. Henry
- PERCUSSION**
Ralph E. White*
Theodis Hawthorne
Anne E. Chambers
Melvin Long
Ester Tolliver
Vivian Sinegal

*Indicates Section Leader

THE MAJORETTES



Left to right: Melville C. Bryant, Maxine Myers, Jacqueline Quinn, Margarite Taylor, Olivia Weaver, Eleanor Lewis, Yvonne Henry, Georgia Stevens, Barbara Flowers, Gwendolyn Randolph, Edith Amos, Barbara Smith, Roumania M. Peters, Advisor.

CONCERT BAND



THE JENNIE B. MOTON HOME ECONOMICS CLUB



Officers: Kathryn McDowell, President; Barbara Hutton, Vice-President; Lillie R. Spears, Secretary; Ernestine Washington, Treasurer; Gertrude Dallis, Reporter; Barbara S. Harrison, Historian; Ella Sims, "Miss Home Economics"; Bertha Epps Littman, Advisor.
 Front row, left to right: Thelma Moseley, Esther Sullivan, Charlotte Goodson, Joan Watson, Arlene Dudley, Sara McDuffie, Rosa Brooks, Victoria Johnson, Gennie Lee, Novil Seward, June Barron, Willie Hall, Willie Marshall. Second row: Dimple Craton, Queen Carter, Ella Sims, Audrey Walker, Ernestine Washington, Hanna Edwards, Clyde Cummings, Barbara Flowers, Jerrolyn Holtzclaw, Nelcina Geter, Lillie McCray, Willie Norris. Third row: Noel Mitchell, Bertha Brothers, Shirley Browning, Lillie Spears, Mollie Chatman, Effie Wynn, Nancy Guyton, Barbara Harrison, Carolyn Motley, Elaine Thomas, Kathryn McDowell, Mary Blocton, Elnora Guinyard, Marion Tubbs, Bertha Alford, Vivian Johnson, Mary Morill, Bertha Littman.

The Jennie B. Moton Home Economics Club is a professional organization with open membership to all students enrolled in the School of Home Economics. This club was named in memory of our second president's wife, Mrs. Jennie B. Moton. Through the years, its objectives have been: (1) To develop worthy ideals in a happy sharing of home life. (2) To promote good fellowship in happy social adjustments. (3) To encourage social service to the home, school, and community. (4) To aid the professional standing of home economics, and (5) To aid in the personal development of each girl.

NEW FARMERS OF AMERICA



FREDDIE WASHINGTON
President



PAULINE JENKINS
"MISS N.F.A."

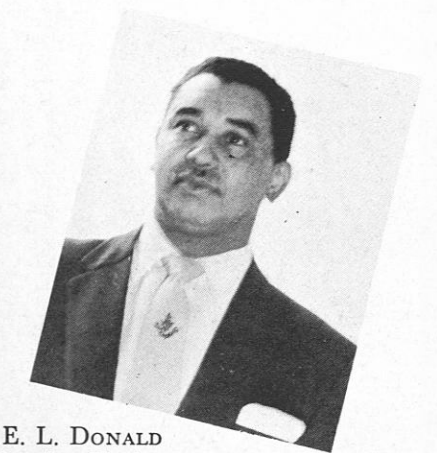

E. L. DONALD
Teacher-Trainer



First row, left to right: Freddie Washington, Abraham Cabiness, Carnie Hayes, Randolph Haughton, Selby Anderson, Parliamentarian; James Jay, Alphonso Debose, Garvey Gates, Walter Mitchell, Sanford Harper, E. L. Donald, Assistant Teacher-Trainer. Second row: George Freeman, Vice-President; Allen Wilkins, Oliver Robinson, Secretary; Boyce Sanders, James Whitehead, Treasurer; Carol McIntosh, Richard Flournoy, Reporter.

AMERICAN VETERINARY MEDICAL ASSOCIATION



Front row, left to right: Bobby Barber, Reginald Paris, Eliezer Hernandez,* James Ferguson, Whit Dawkins,* William Mack, Charles Kimbrough, Joseph Bell,* Othello Curry,* James Bryant, Theodore Jameson, Robert Williams,* Alfred Goodwin, Marvin Lynn, Roy Johnson, Phillip White, Jerry Clinkscales, Joseph Randolph. *Second row:* Allen McKee, Ralph Brown, Burton Woods, Edward Arthur,* Kermit Cockrell, President; Russell Drew, Sidney Milburn,* Alvin Foster, Laval Cothran,* George W. Cooper, D.V.M. Advisor; Mathew Jenkins,* James Huggins, Secretary; Howard Mitchell, Reddick Goode, Booker Outland, Norman Carrell, Willie Pridgeon, Peter Joseph, Jodie Harvey, Charles Blackwell. *Third row:* William Dudley,* Orlando Fox, Jack Farrington, George Hylton, Francis Bias, Edward Jones, Carl Cousins, Charles Saunders, Carlos Stella. *Former Presidents:* Sidney Milburn, Mathew Jenkins.

The American Veterinary Medical Association accepted the organization of the School of Veterinary Medicine at Tuskegee Institute as one of its Student Chapters. These Student Chapters are situated in seventeen (17) schools and colleges throughout the nation. Affiliated members who are in good standing may receive membership in the A.V.M.A.

The objectives of the student chapters are to: Exhibit friendly relations among students enrolled in Veterinary Medical courses; provide additional opportunity for members to gain professional knowledge, ethics, and conduct; demonstrate virtues of organized effort; build character and develop leadership in the chapter's affairs.

*Indicates seniors.

INDUSTRIAL ARTS CLUB



Members, front row, left to right: Grady Simpson, Arlis Golden, Ernest Parrish, James Little, James Tate, Benjamin S. Oglesby, President; Johnny Eason, Johnnie Taylor, Robert Perry, James Campbell, Billy Camp, and Roscoe Crump. *Second row:* Dr. Withro McEnge, Advisor; Mr. William Cotton, Advisor; Leroy Brown, Treasurer, Clara McDonald, Robert Richard, Helen Hutchinson Graham, Secretary; Joe Steven, Jr., Melvin Miller, and Mr. T. W. Jones, Dean of School of Mechanical Industries.

The Industrial Arts Club membership is made up of Juniors and Seniors in Industrial Education. The objective of the organization is to foster a higher regard for the crafts and the teaching profession and to encourage self-improvement of the individual members by study, observation, and experimentation.

As a project this year, the Club made Alms Basins to be used during our Institute Religious Services. Recognizing the need after the Chapel was destroyed by fire, the Club presented them two weeks after the disaster.

STUDENT FACULTY COUNCIL



Seated, left to right: George Brown, Guy Ewing, Miller Burgess, Jr., Dean Hattie W. Kelley, Chaplain; Daniel W. Wynn, Julius D. Washington, President; Dorothy E. Wilkins, Secretary; John Brown, Jr., Lloyd Harris, Dean J. J. Flood, Cecil Austin. Standing: Mr. Robert L. Scott, Barbara Nance, Dean C. G. Gomillion.

The Student-Faculty Council, composed of students and faculty members, is the official body that provides for student participation in making decisions concerning those affairs of the Institute which are closely related to student life and interest. In addition to serving as the organ through which the students make known their needs and wishes on matters of concern to them, the Student-Faculty Council also elects students to serve on many of the faculty and administrative committees of the Institute.

ALPHA KAPPA MU

HONOR SOCIETY



Sidney Milburn



Catherine Crowell



Dr. I. A. Derbigny



Sylvia Dunham

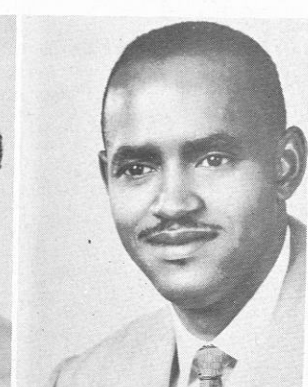

Benjamin Oglesby



Harold Lapesarde



Icilda Phillips

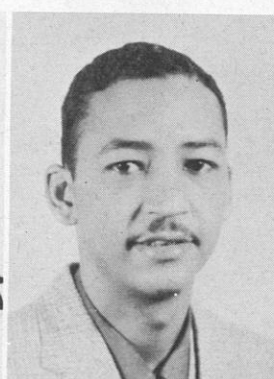

Robert U. Turnquest



Dorothy Hilton

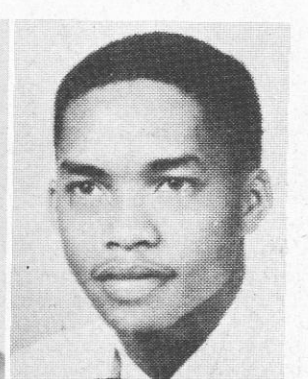

Lloyd Harris



Rosemarie Duncan
President



Booker T. Felder
Advisor



Dorothy E. Watkins
Secretary-Treasurer

Beta Tau Upsilon Chapter, member of the National Alpha Kappa Mu Honor Society, is composed of students whose scholarship is of the highest order. While membership in Alpha Kappa Mu is based primarily on scholarship, all prospective members must qualify as suitable representatives of Tuskegee Institute. It is maintained for the purpose of encouraging scholarship and achievement among students.

THE INSTITUTE CHOIR



OFFICERS

HOLMON EDMUND	President
JOE CARL THOMAS	Vice-President
GERALDINE THOMPSON	Secretary
DAVID NUNNALLY	Treasurer
PAULINE JENKINS	Chairman, Welfare Com.
RELFORD PATTERSON	Director

The Institute Choir provides the regular music for the Religious Services, and for many of the other public programs in the Institute and elsewhere. Occasionally, it goes on tours, making appearances in concert halls, over the radio, and over television.

LITTLE THEATER



Center: Orpha Cooke, Miss Little Theatre. First row, left to right: Norma Rushen, Geraldine Thompson, Dorothy Hilton, Atlene Johnson, Marlene Taylor, President; Dr. Saunders E. Walker, Director; Gertrude Dallis, Secretary; Vergie Hall, Joyce Etheridge, Gloria Wynn, Phillis Clark. Second row: Willie Butler, Leahmon Reid, Florrie Jones, Earl C. Shoates. Third row: Willie Barnes, James Huggins, Tynmore Jones, Dorothy Baker, Norwida Marshall, Josephine Hamilton, Leona Jackson, Hannah McRae, Gwendolyn Atkins, Doris Washington, Majorie Seymore, Shirley Allen, Martha E. Dudley, Marcetia Scott, Shirley Kendrick, Barbara Edwards, Thomas Williams, Margaret Benford, Thomas Hall, Edluie D. Walker.

The program of the Little Theatre has been that of stimulating interest in dramatic arts, and providing opportunity for students to discover, develop, and exhibit their dramatic skill. Several one-act plays are presented during the school year, and a major production is presented one or more times during the school year.

HOSPITAL DIETETICS



Miss A. Joyce Mooty and Mrs. Florence Murphy, Dietetic Interns, weighing Diabetic Diets.



Assisting in feeding during meal hours. Miss Delories M. Daugherty, Administrative Dietitian, and Mrs. Blicksey Lamb, Dietetic Intern.



Meat Laboratory
Mrs. Alma Hunter and
Mr. John T. Davis, Dietetic Interns.



Busy at Work, Mrs. Solona C. McDonald, Director, Dietetic Services, and Mrs. Fannie J. McEnge, Therapeutic Dietitian.



Mrs. Fannie J. McEnge and Miss Cragg, Student Nurse, giving Discharge Diet instructions.



Mrs. Hattye Anderson, Dietetic Intern, Mrs. Georgia Lewis, and Miss Delores Shine, giving Discharge Diet instruction to one of the patients.



Mrs. Hattye Anderson
Box 58, C. C. Branch
Tuskegee Inst., Ala.



Mrs. Alma R. Hunter
P. O. Box 962
Tuskegee Inst., Alabama



Mr. John T. Davis
10402 Fairland Dr.
Houston, Texas



Miss Joyce Mooty
12 Heard Street
LaGrange, Georgia



Mrs. Florence Murphy
804 Delaware Street
Tallahassee, Florida



Mrs. Blicksey Lamb
3201 Battery Street
Little Rock, Arkansas

MARGARET MURRAY WASHINGTON HALL



COMMERCIAL DIETETICS CLUB

First row, left to right: Rosa Bishop, Annette Benton, Claudette Barton, Edwina Moore, Martha Yearby, Sylvia G. Hall, Florence Ivory, Lucille Jones, Charles Green, Iilda Phillips, Ruby Griggin, Amanda Grant, Elaine Gardner, Violet Green, Barbara Smith. Second row: Patricia Watts, Della Neal, Hoe Cook, Freddie Key, Verlyn Baker, Howard Mills, Mary Wilson, Otelia Hendricks, Lucinda Washington, Henri Pate, Jimmie Chambers, Lula Hendricks, Charles Steward. Third row: David Gordon, Helen Chisholm, Bonzell Harrison, Willie Starks, Naomi Green, Yvonne Hoaker, Ester Johnson, Frances Jackson, Julia Cummings, Lottie Bailey, Agnes Hampton, Rosa Sheppard. Fourth row: Barbara Dean, John Schaffers, Shirley Jennings, Robert Davis, Wilbert Starks, Ada Thomas, Dorothy Gibbs, Roberta Jones, Ella Field, Cauzell Mark. Fifth row: Sam Reuben, Ellis Norman, Kenneth Washington, Ella Logan, Leon Mims, Wilma Autry, Wallace L. Mims.

STUDENT CENTER ACTIVITIES COMMITTEE



Sitting, left to right: Dorothy Watkins, Antionette Mann, Jeraldine Thompson, Leahmon Reid, Chairman; Carol Joyner, Secretary; Barbara Nance, Pauline Jenkins. *Standing:* J. C. Thomas, Vice-President; Shirley Pippen, Luther L. Nolen.

The major purposes of the Committee are to help new students become adjusted to college life, to assist them in their social development, and to provide wholesome recreation and entertainment on special occasions for all students. It attempts to discover the special experience interests of students of a selected number and to provide for the expression of those interests through educational and recreational activities.

DEBATING SOCIETY

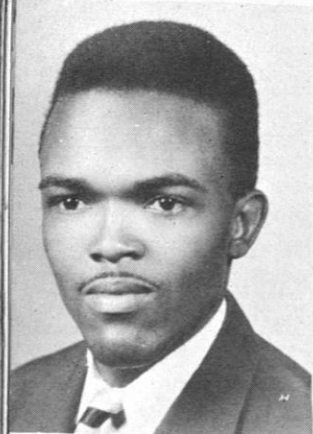

Dorsey Hines



Joyce Reed



Clarence Saulsbury



Winifred Deleveaux



McKinney Smith

"The present Tuskegee Institute Debating Society is now in its second year. The purpose of the organization is to give its members practical training in various forms of public speaking, such as debate, oratory, discussion, and parliamentary procedure; to create a greater intellectual awareness on the part of the students of Tuskegee Institute; and to engage in inter-collegiate as well as inter-class debate."



Campus Queens



MISS TUSKEGEE 1956-'57

Delores Shine, a senior from Birmingham, Alabama, was elected by her fellow students to reign as "Miss Tuskegee" for the school year 1956-57.

A nursing major, Delores is active in many campus organizations. Some of which are: Chi Eta Phi Sorority, College Fact, YWCA, and the Sunday School. She is listed in Who's Who Among Students in American Colleges and Universities.



"Miss Tuskegee's" attendants are: Miss Elizabeth Hayden (left), a senior in the school of Nursing and Miss Mary Foster (right), a senior in the school of Home Economics.



Delores Shine

MISS TUSKEGEE, 1956-57

Alice Richards

MISS SENIOR, 1956-57

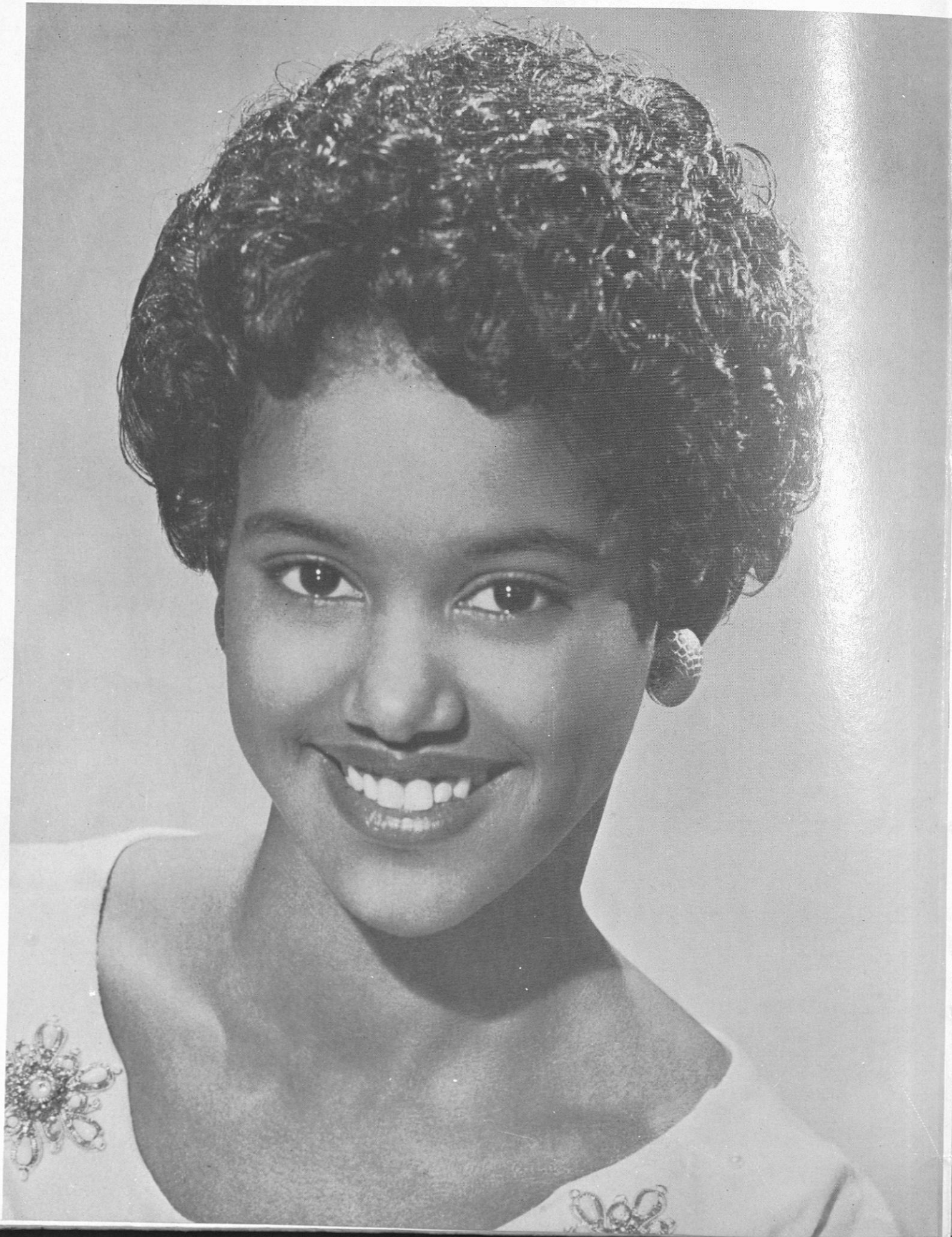

Lucinda Washington

MISS KAPPA, 1956-57





Dorothy E. Watkins

MISS TUSKEANA, 1956-57



Stella Johnson

MISS JOHN A. ANDREW, 1956-57

Roberta N. Jones

MISS COMMERCIAL DIETETICS, 1956-57



Shirley Hardgraves

MISS PHYSICAL EDUCATION, 1956-57





Ella Sims

MISS HOME ECONOMICS, 1956-57



Euradell Broussard

MISS R. O. T. C. 1956-57

Frances Goodwin

MISS ALPHA PHI ALPHA, 1956-57



Dorcas Davis

MISS OMEGA, 1956-57



"MISS SOPHOMORE"



MARVALENE HUGHES

"MISS JUNIOR"

MATTIE CAMPBELL



FALL PROBATES



Greeks

ALPHA KAPPA ALPHA SORORITY



Charlotte Goodson
Basileus

Eddielyn Naggles
Epistoleus

Barbara Holloway
Anti-Basileus

Joan Watson
"Miss A.K.A."

Sylvia Dunham
Dean of Pledgees

Barbara Nance
Dean of Probates

Joyce Reed
Reporter

Geraldine Smith

Mattie Woods

Julia Rowser

Martha Yearby

Frances Goodwin

Winifred M. Ray

Albertina Harris

Bobbie Carpenter

Alyce Dawson

Barbara Deen

Georgia Lewis

Gwendolyn S. Hall

Lois P. Driskell

Not pictured:
Gertrude Dallis, *Grammateus*
Marlene Taylor, *Parliamentarian*
Barbara D. Cook

ALPHA PHI ALPHA

FRATERNITY



Peter Joseph
President

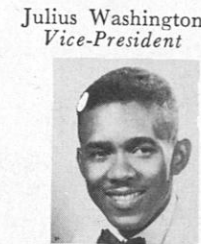

Julius Washington
Vice-President



George Hylton
Recording Sec.

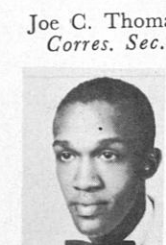

Joe C. Thomas
Corres. Sec.



Robert E. Elder
Dean of Pledgees



Carol McIntosh
Dean of Sphinx Men



David Nunnally
Chaplain



Wesley A. Dade
Treasurer

Talmadge C. Foster
Joe D. Wilson



James Banks



Herman Griffith



Joseph Robertson

James Brown



Rhemus Rhodes, III
Sgt.-at-Arms

H. Smitherman



Jack Farrington



Horace Stevenson



Lloyd Harris

James Davenport



Reddick M. Goode



Johnnie Law

Gamma Kappa Chapter of Alpha Kappa Alpha Sorority was founded on April 17, 1948 at Tuskegee Institute by Mrs. Arnette G. Wallace and Beta Xi Omega Chapter, the graduate chapter.

Alpha Kappa Alpha Sorority was founded on January 16, 1908 at Howard University, Washington, D. C., for the purpose of promoting better womanhood, higher scholastic and moral standards among Negro women.



Shirley W. Ludlow
Sponsor



Sarajeun Mosely
Sponsor

DELTA SIGMA

THETA SORORITY

Dorothy J. Mitchell
"Miss Delta"



Rosemarie Duncan
President



Jean F. Robinson
Recording Secretary



Dorothy E. Watkins
Chaplain



Gwendola E. Mitchell
*Dean of Probates
Journalist*



Carol L. Joyner
Corres. Sec.



Virginia Veasey



Wilma Autrey



Athelma M. Kinney



Vera King
Sgt.-at-Arms



D. Hilton



A. Mann



J. Quinn



S. Jelks



H. Guinyard



G. Horton



B. Wilborn

Delta Sigma Theta Sorority had its beginning at Howard University in 1913. Its principal purpose is to encourage high cultural and intellectual and moral standards among its members.

Gamma Tau Chapter of Delta Sigma Theta lives up to the ideals of Delta by participation and representation in all phases of campus activities.

The entire campus looks forward to the "Red" Ball sponsored jointly by the Omegas and Deltas. As one of its projects, Gamma Tau chapter makes original "get-well" cards for students who are ill at J. A. Andrew Hospital.

57
Ω Ψ Φ



James H. Campbell



Jerry T. Means



Alfred D. Miller



Garland Smith
Basileus



Cleophus McIntosh
Keeper of Records and Seals



Govan Thomas



Wallace Jackson
Keeper of Finance



Charles Wright



McKinney Smith
Chaplain



Charles Flenoy



George Allen



Charles Walker



Willie Butler

RING THOSE BELLS

Oh, ring those bells, on 'Skegee's campus
Let them peal out loud and strong
Shine down Que's, now all together,
Que's have brought the best men home.



Roscoe Crump



Henry Walker



Robert Richard
Dean of Pledges

OMEGA PSI PHI FRATERNITY

ZETA PHI BETA SORORITY

ANNIE P. ROWELL *President*
 CLARA McDONALD *Vice-President*
 ELIZABETH HAYDEN *Secretary*
 BARBARA ANN BERRY *Treasurer*
 FLORENE IVORY *Dean of Probates*
 ICILDA PHILLIPS *Chaplain*



First row, left to right: Nancy Guyton, Barbara Ann Berry, Elizabeth Hayden. Second row: Mary Alice May, Ernestine Groomes, Ada Thomas, Marie Washington, Florene Ivory, Euradell Broussard. Third row: Lillie Spears, Hannah Edwards, Eunice Lester, Corinne Milburn, Advisor; Annie Pearl Rowell, Hattie Thompson, Icilda Phillips. Members not shown are: Eleanor Boozer, Ida Tucker, Phyllis Clarke, and Winnie Lee.

Zeta Phi Beta Sorority was founded January 16, 1920 at Howard University by Arizona Cleaver Stemmons, Myrtle Tyler, and Pearl Nean; assisted by two Sigmas, Charles Robert Taylor, and A. Langston Taylor. It is the sister sorority to the Phi Beta Sigma Fraternity.

The Theta Beta Chapter of the Zeta Phi Sorority was chartered on the Tuskegee Institute Campus April 15, 1948. The chapter is well represented in campus activities.

Barbara Ann Berry reigns gracefully as "Miss Zeta" . . . Euradell Brousaard is presently "Miss R.O.T.C." . . . Icilda Phillips holds membership in Alpha Kappa Mu Honor Society . . . Hanna Edwards, "Zeta Girl of the Year," exemplifies the sorority's ideal of service.

KAPPA ALPHA PSI FRATERNITY



Officers: Horace L. Martin, Polemarch; Edward L. Thomas, Vice Polemarch, Benjamin S. Oglesby, Exchequer and Keeper of Records; Isom Frazier, Strategus; Crispus Nix, Lt. Strategus; George L. Brown, Dean of Pledges; Freddie Washington, Reporter; and Jimmie L. Williams, Historian.

Members, left to right, front row: Leahmon Reid, James L. Williams, Benjamin Oglesby, Jessie Harris, Edward Thomas, and Holman Edmond. Back row: Curtis Deavens, Haven Williams, Crispus Nix, Horace Martin, George Brown, Jimmie Williams, William Ware, Ison Frazier, Freddie Washington, Jessie Ramsey, Robert Dabney, and Mitchell Parks.

Gamma Epsilon Chapter of Kappa Psi Fraternity was Chartered in 1948. There are 26 Brothers in the Chapter carrying out the fundamental purpose of the Fraternity—ACHIEVEMENT. The Brothers are well integrated into the campus activities as leaders and members.

Brother Brown is President of the Inter-Fraternal Council and represents the Senior Class on the Student-Faculty Council. Brother Edmond is President of the United Men's Congress and the Choir. Brother Reid is President of the Student Center Activities Committee, the YMCA, and is Associate Editor of the Campus Digest. Brother Jimmie Williams is President of the Physical Education Club. Brother Nix is Battalion Commander of the Army ROTC, and having been named a Distinguished Military Student in Summer Camp, he will receive a Regular Army Commission upon graduation. Brother Oglesby is President of the Industrial Arts Club and has been elected to Alpha Kappa Mu Honor Society. Brothers Dabney, Horton, and Parks all contributed much towards the success of the football team this year. Brother Washington is President of the NFA and Editor-in-Chief of the Tuskeana.

For their outstanding achievement this year, five Brothers were elected to Who's Who Among Students in American Universities and Colleges. There may be many reasons for these outstanding performances, but one certainly is the inspiration contributed by our Sweetheart for 1956-57. She is Miss Lucinda Washington, who hails from Tuscaloosa, Alabama. She is a Junior majoring in Commercial Dietetics.

CHI ETA PHI SORORITY



Lula Williams
Basileus



Myrdia Fleming
Anti-Basileus



Delores Shinn
Grammateus



Georgia Lewis
Tomiochus



"MISS CHI ETA PHI"
Vivian Coleman



Eugenia Brown
Epistoleus



Dorothy Mitchell
Dean of Pledges



Jacquelyn Ashe
Parliamentarian



Doris Nearror

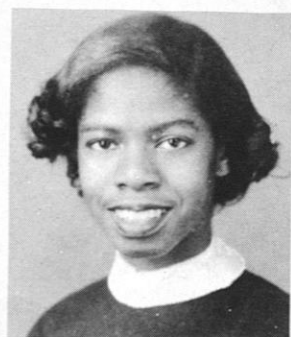

Gwendolyn Simmons

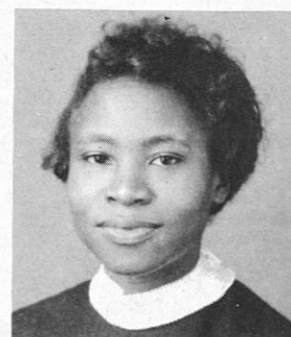

Annelle Burney

ACTIVITIES

1. Registration
2. Acquaintance Dance
3. Homecoming
4. Thanksgiving Classic
5. Christmas Party
6. Concerts
7. Farmers' Conference
8. Workshops
9. Religious Emphasis Week
10. S.I.A.C. Basketball Tournament
11. Medical Clinic
12. Founder's Day
13. Relays
14. Spring Socials

REGISTRATION



Fees must be paid.

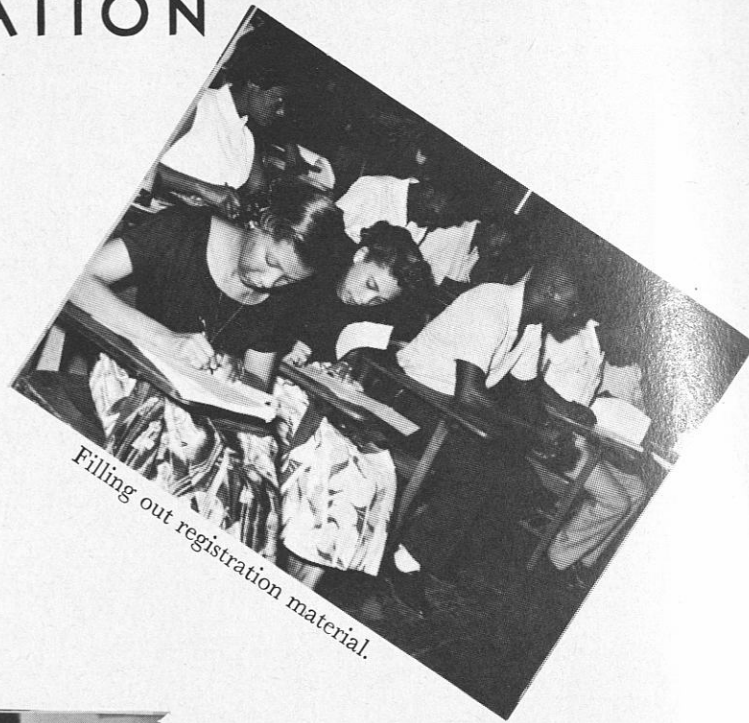

Filling out registration material.

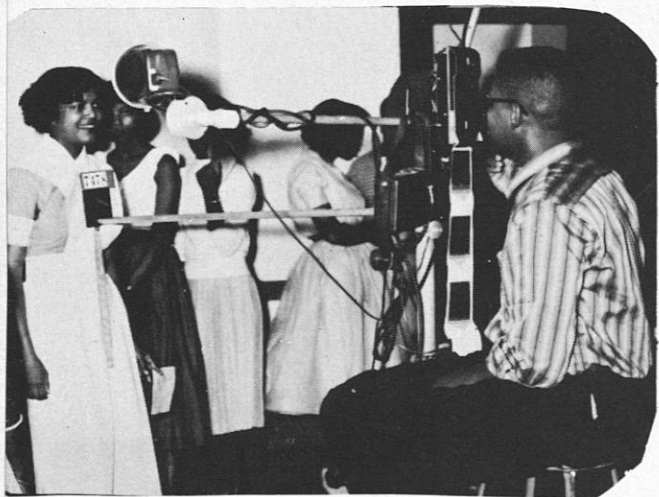

Photos must be made for identification cards.



Checking registration material.



This way Males!

NURSES' CAPPING EXERCISES



Nurses taking the Nightingale Pledge.

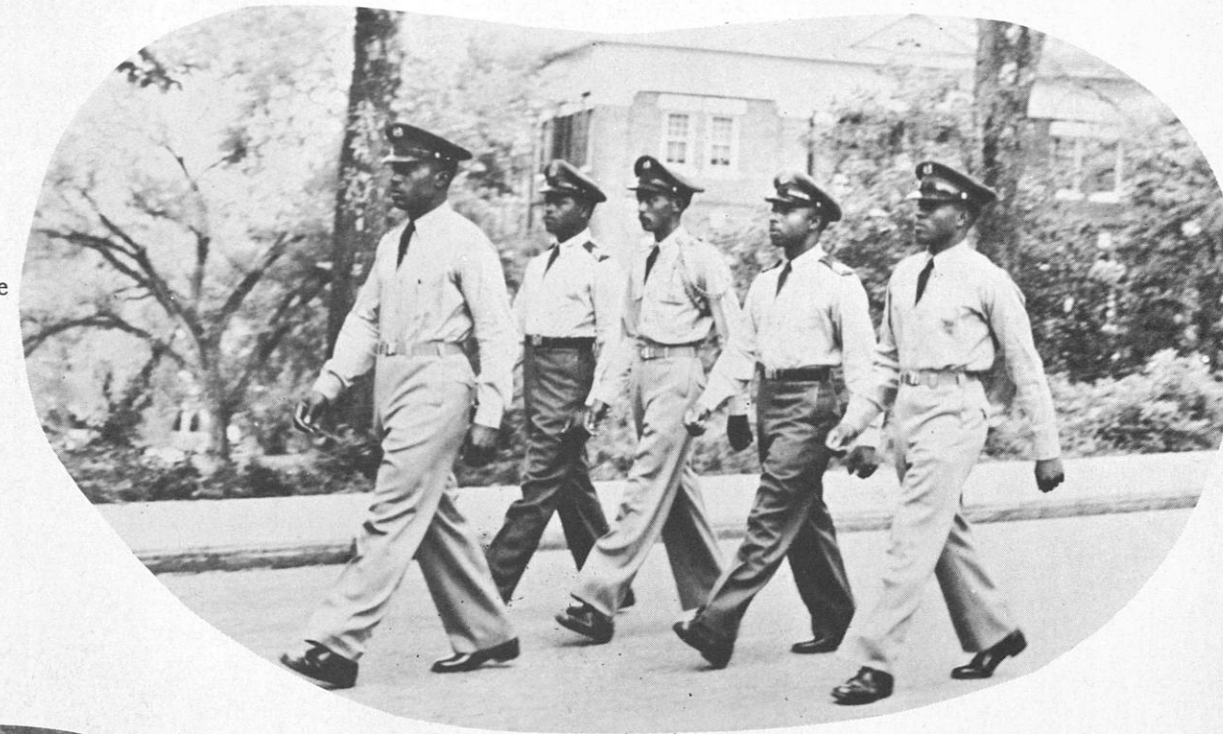

R.O.T.C. Cadet Staff leads the line-of-march.



Senior Nurses march for the last time.

LINE OF MARCH



Seniors step lively to "Onward Christian Soldiers."

HOMECOMING



Tuskegeans enjoy the Homecoming bonfire.



Held on the baseball field, the symbolic bonfire was highlighted by a pep rally.



"Miss Tuskegee" and Attendants grace a Ford Thunderbird driven by Lt. Col. Daniel (Chappie) James.



The marching band leads the Homecoming Parade.



At halftime, the Honor Guard (right) prepares to go on the field.

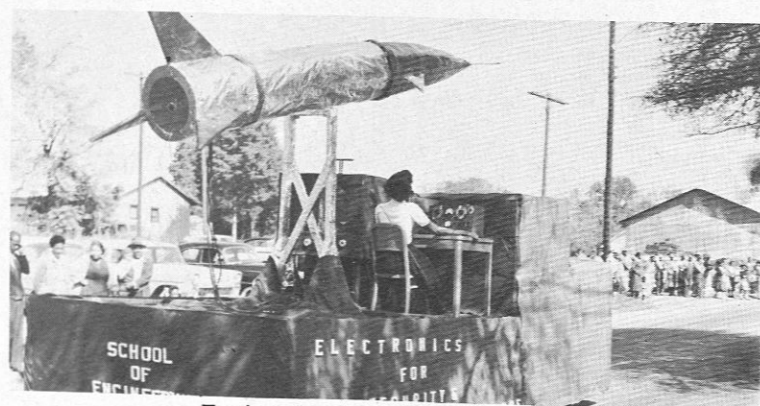

Engineering float takes first prize.



At the dinner given honoring the classes of 1906 and 1916, Dr. Foster greets a member of the Class of 1916.



Miss Junior and Attendants pose for the photographer.



School of Agriculture floats takes second prize.

Dr. Foster receives a check for the 75th Anniversary Alumni Campaign from a member of the Class of 1916.





Joe Carl Thomas
Introduced the Speaker



Wallace Jackson
Served as Toastmaster

THE SENIOR BANQUET

Each year, the Associated Women Students and the United Men's Congress present a banquet honoring seniors. This year the affair was held on March 1st in Thompkins Hall.

The speaker for this occasion was Dr. Ruth Brett Quarles, Dean of the Lower Division at Morgan State College.



Dr. Ruth Brett Quarles
Spoke to the Seniors



Farmers Conference is highlighted each year by an outdoor dinner.

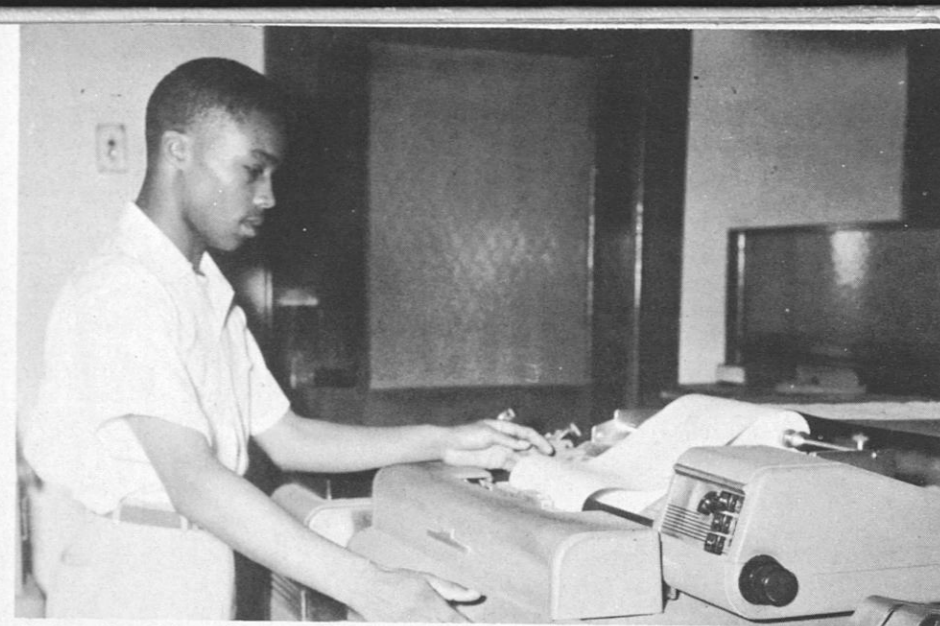

Robert Arnold, a Five-Year Plan student, checks ledger sheets in the Business Office.



Dr. James H. Robinson, pastor of the Church of the Master, New York City, was guest minister for Religious Emphasis Week. Here Dr. Robinson (standing) speaks to a group of interested persons during Coffee Hour in the "Y" Center.

The general theme for the week was, "Personal Christian Faith in the College Community."

The All-Sports Banquet

Three years ago President Foster introduced the idea of presenting athletic awards in a formal manner at a banquet for all intercollegiate athletes at Tuskegee Institute. These were awarded to those students who had earned recognition through their display of good sportsmanship and athletic ability and prowess among their fellow students.

Out of this has grown the annual ALL-SPORTS BANQUET. It is the purpose of this event to recognize some and inspire others in the pursuit of good character development through intercollegiate athletic competition.

Miss Nell Jackson receives a Certificate of Appreciation from Vice-President, Derbigny.



Jack Bess, Cleophus McIntosh, and Ralph White listen attentively to Trade Conference delegate.

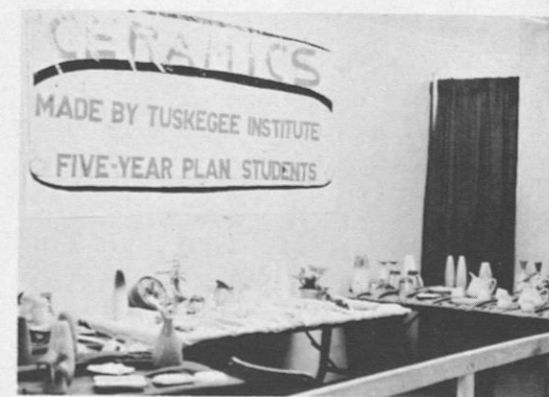

Display of ceramics made by Five-Year Plan students.

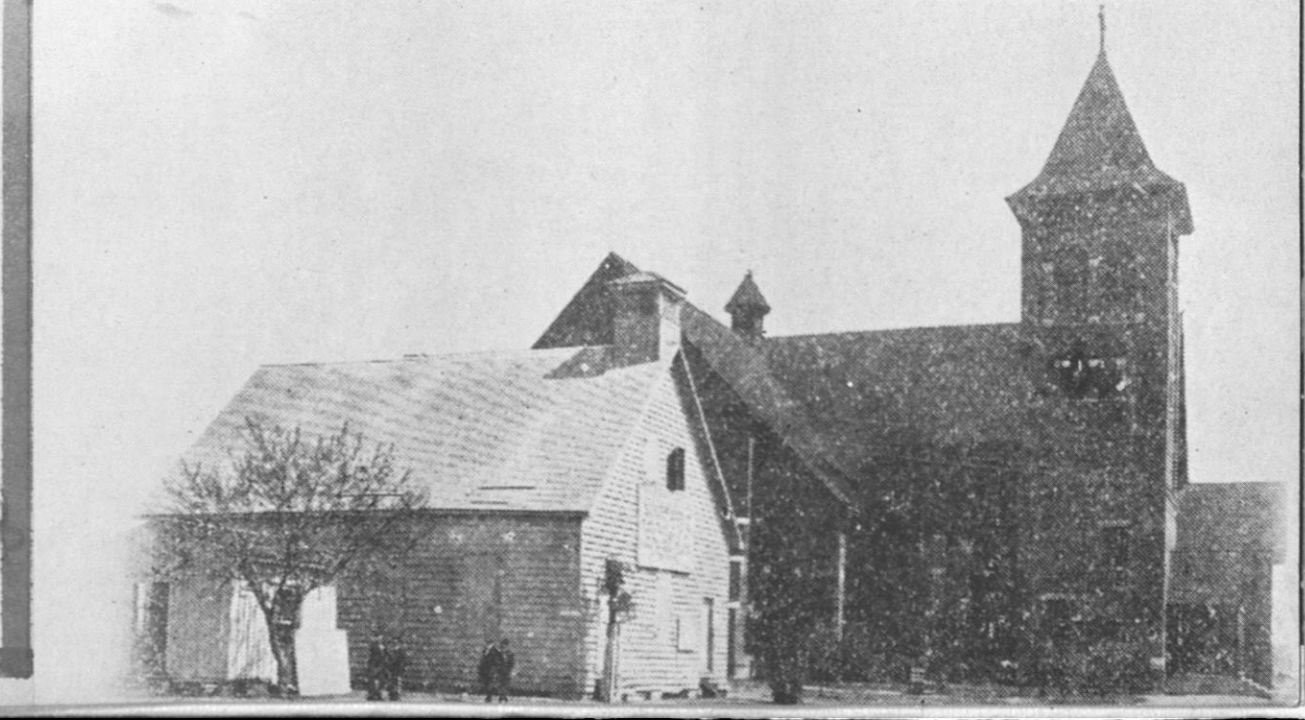
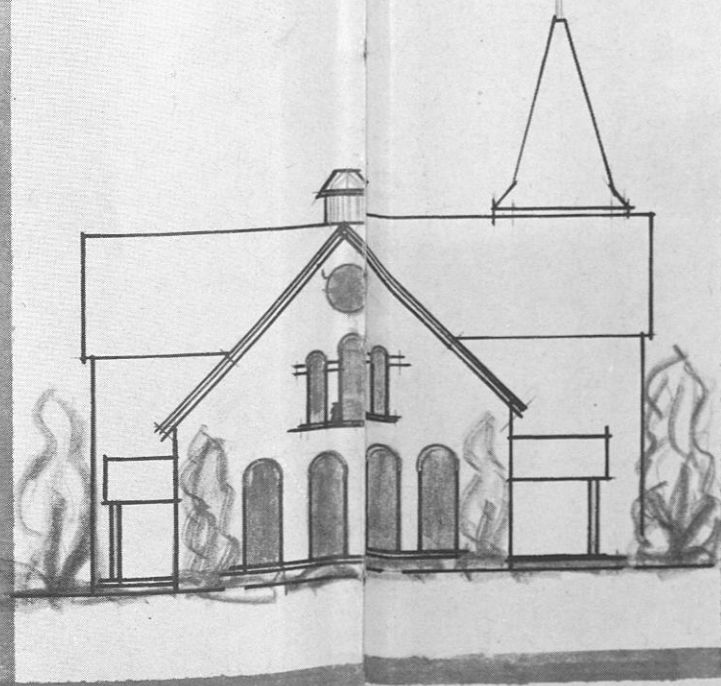
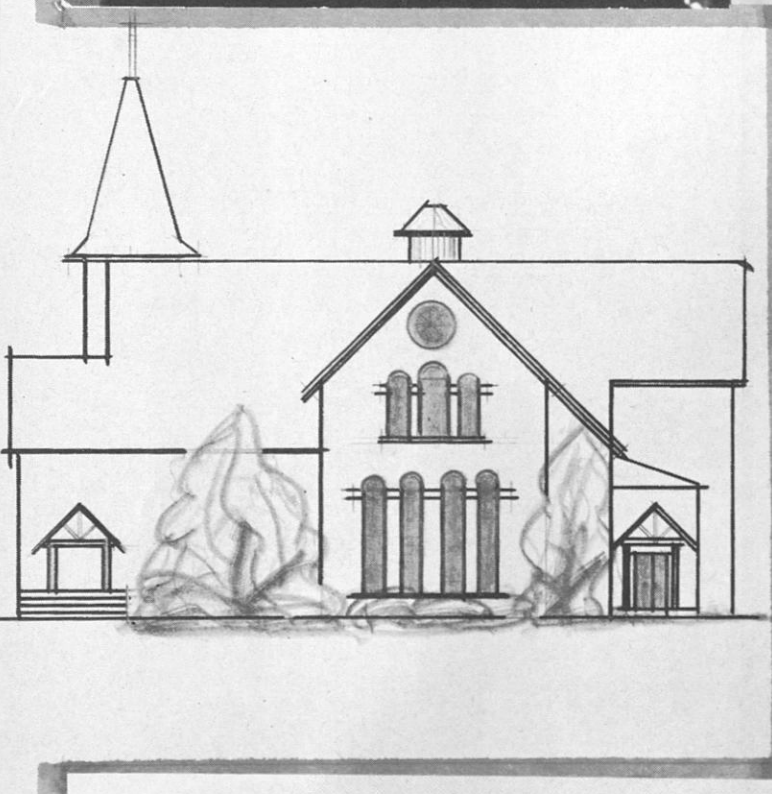
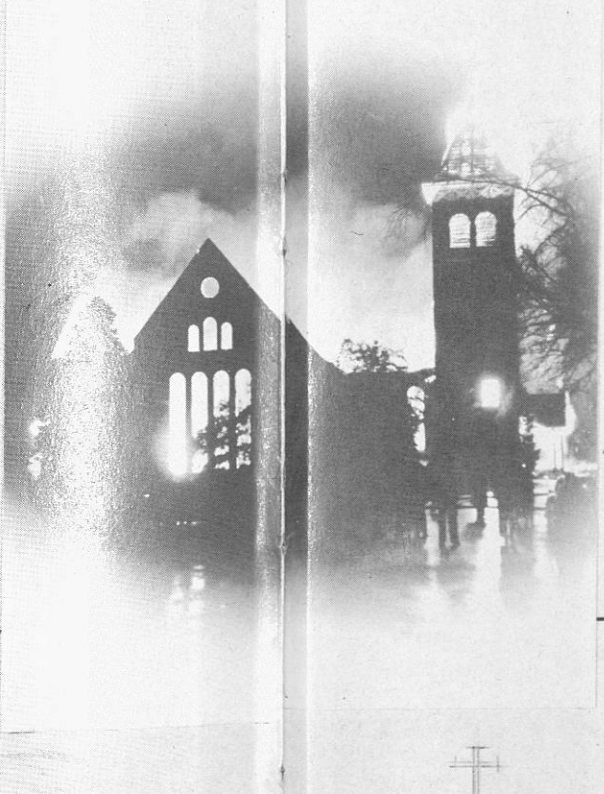
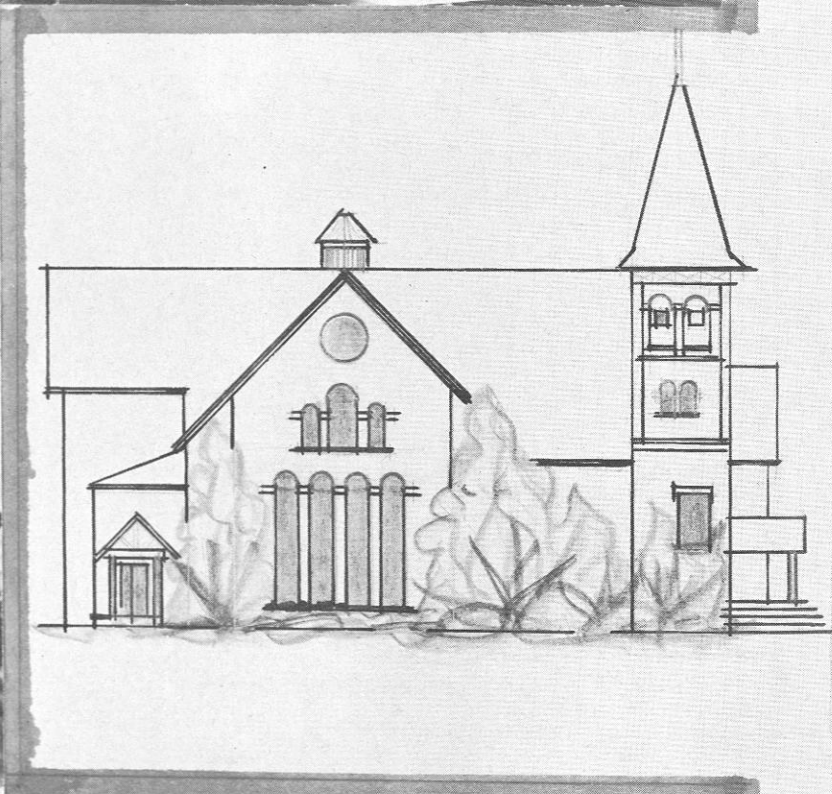
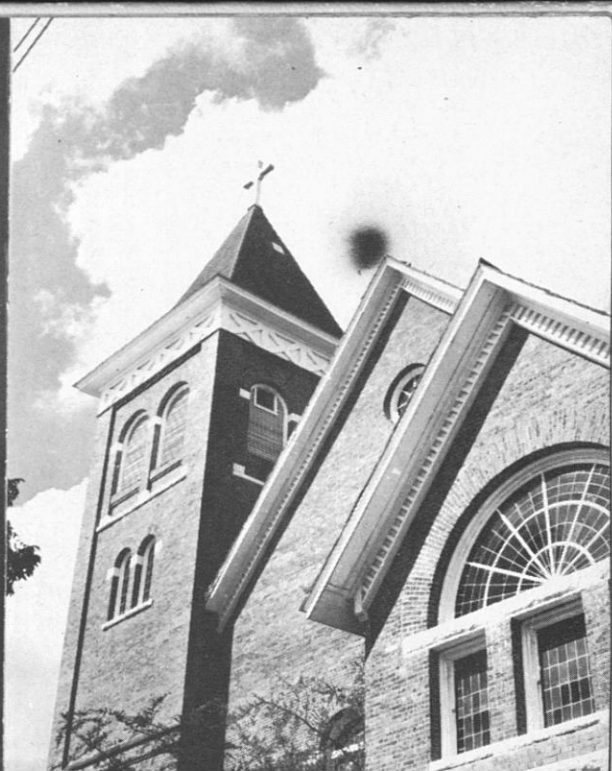
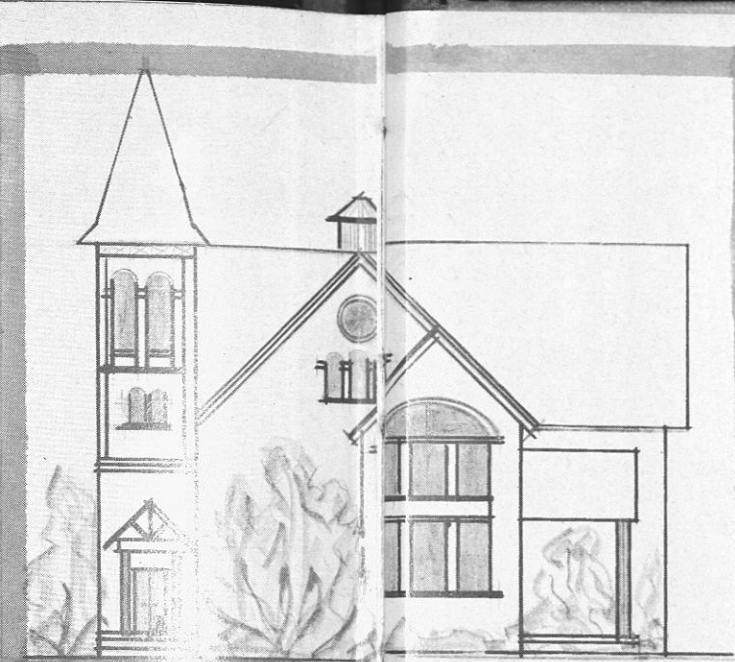
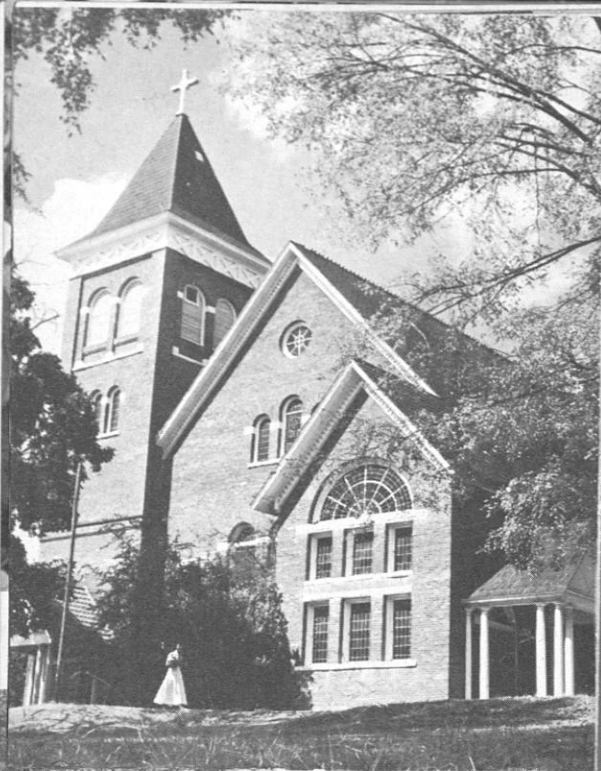



Cadet Lt. Col. Crispus Nix crowns Euradell Broussard as "Miss R.O.-T.C." at the annual R.-O.T.C. Ball.



Infantry cadets fire together on the Rifle Range.



Arriving home from work projects in Indonesia.



Sophomores play a popular number together.



Choir members lead group singing at Sunday Musical Hour.



Sports

BASE BALL

FOOTBALL
19 56

BASKET BALL



TRACK

TENNIS

FOOTBALL



DR. EDWARD L. JACKSON
Director, Dept. of Physical
Education

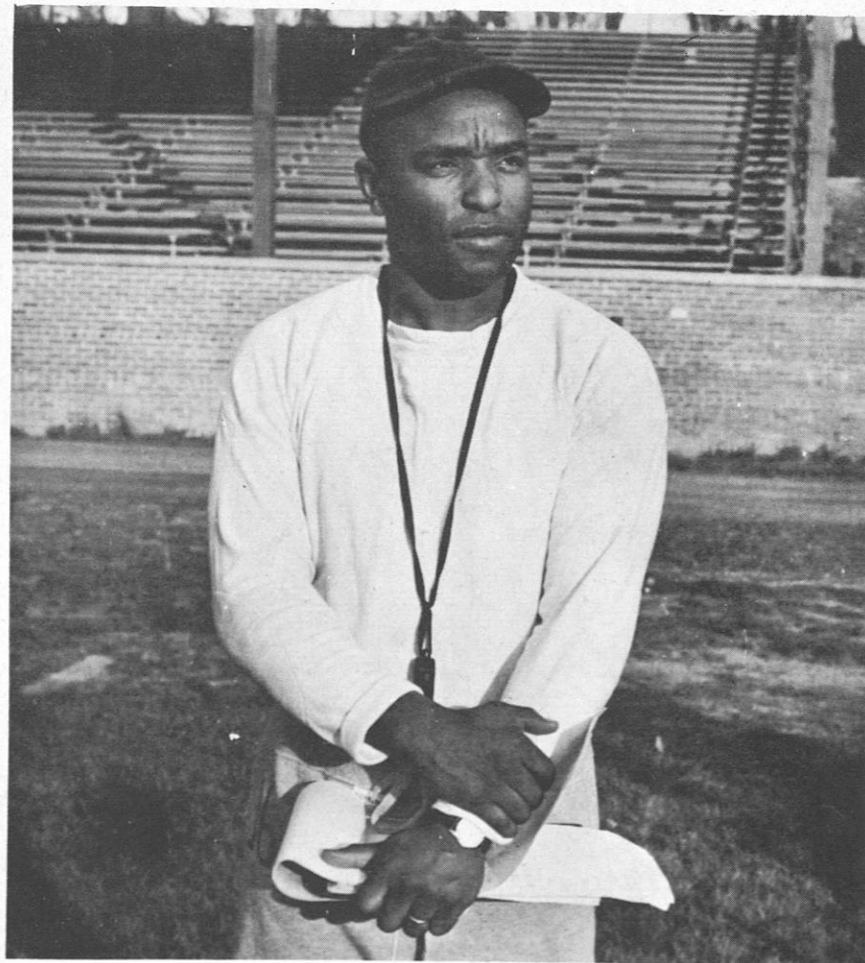

WHITNEY VAN CLEVE
Head Football Coach

Coach "Van" as he is affectionately called sometimes, has stepped into a pair of big shoes and is filling them as expected. His football team is again attaining the prestige that the Tiger teams have done in the past. May his future years bear the fruits of his present labor.

THE 1956 TIGER RECORD

Tigers	College	Opponent
0	Xavier.....	26
18	FISK.....	0
13	Clark.....	27
43	KNOXVILLE.....	18
39	MOREHOUSE.....	12
34	FORT VALLEY.....	6
12	Miles.....	13
19	DILLARD.....	13
19	ALABAMA STATE.....	13

THE GOLDEN TIGERS



Left to right, sitting: Allen Smith, Carl Douglas, Crispus Mix, Leo Albury, Robert Winchester, Donnie Fielder, Howard Hart, Herbert Smitherman, Robert Maxwell, Ollie Davis, Curtis Horton. Second row, kneeling: Edward Scarborough, Capt. Willis Morris, John Hilliard, Kermit Narcisse, Willie Grayson, Donald Stewart, Derry Holtzclaw, Willie C. Williams, Randall Sterling, Freddie Holland, George Brown, Richard Smith. Third row, standing: Robert Duckworth, Willie H. Williams, Ozzie Davenport, Edward Donald, Henry Holley, Mitchell Parks, Frederick Dudley, George Sherrell, Robert Dabney, Herman Hollis, Frederick Rutledge, Henry Jackson, Moses Allen. Managers: Joe Sears, James Williams, and Franklin Douglas, kneeling.

DEPARTING TIGER SENIORS



Left to right, kneeling: Allen Smith, QB; Donnie Fielder, HB; George Brown, Center; Crispus Nix, G. Standing: Edward Scarborough, E; George Sherrell, T; Herman Hollis, T; and Willie Morris, HB

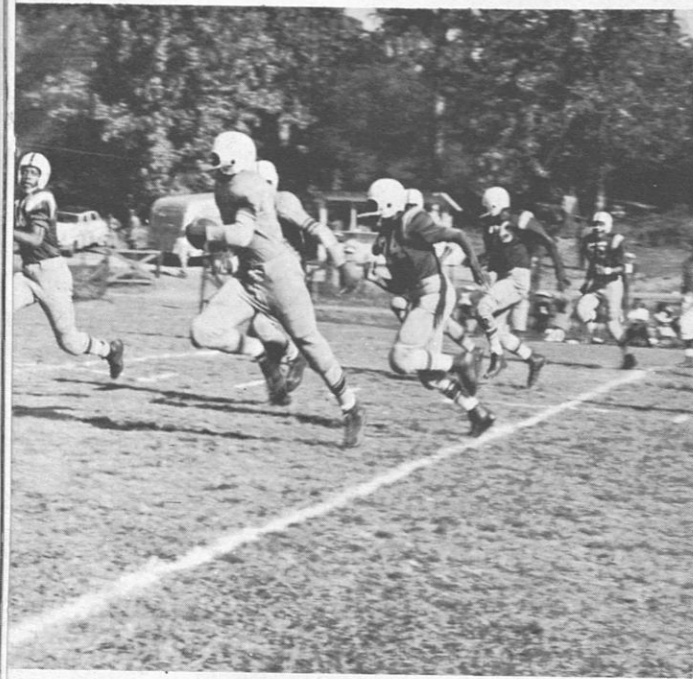

Morris sprints for Tigers

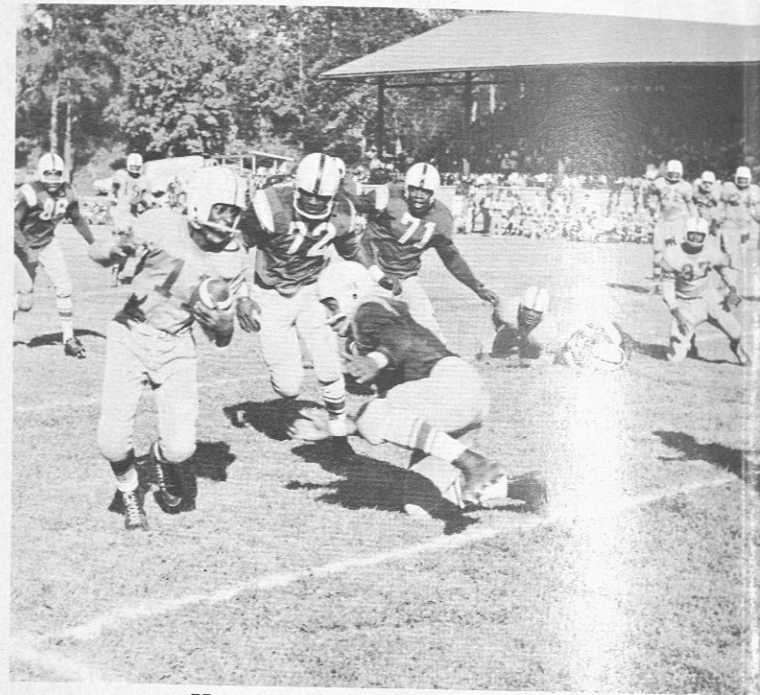

Horton uses evasive tactics

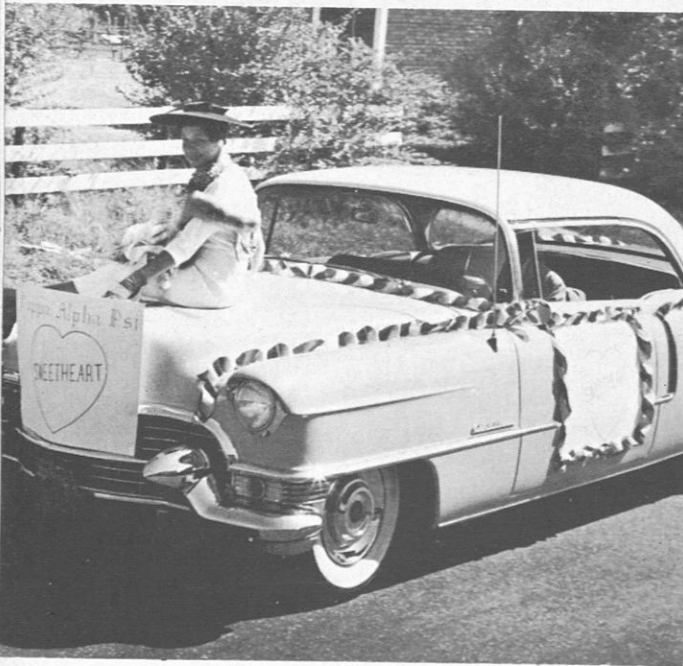

Beauty helps the Tigers claw



Homecoming post-game activities

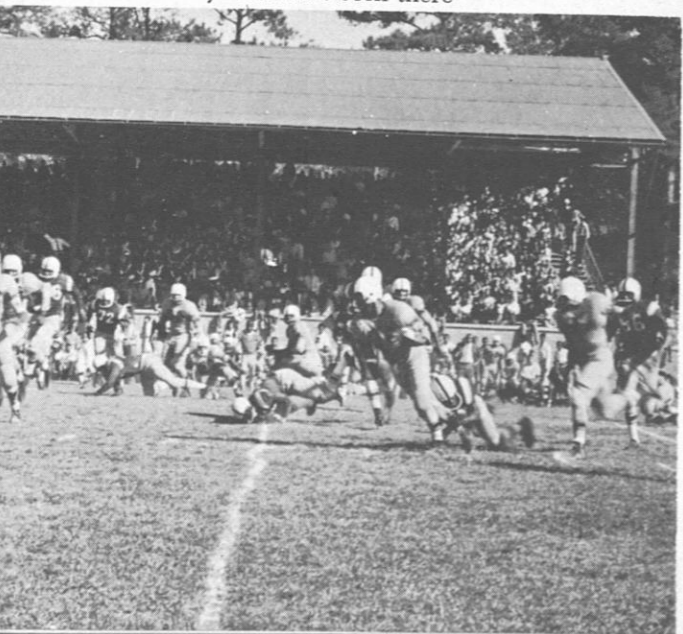

If only he hadn't been there



Miss Physical Education and Attendants

H
O
M
E
C
O
M
I
N
G

1
9
5
6

SPRING PRACTICE

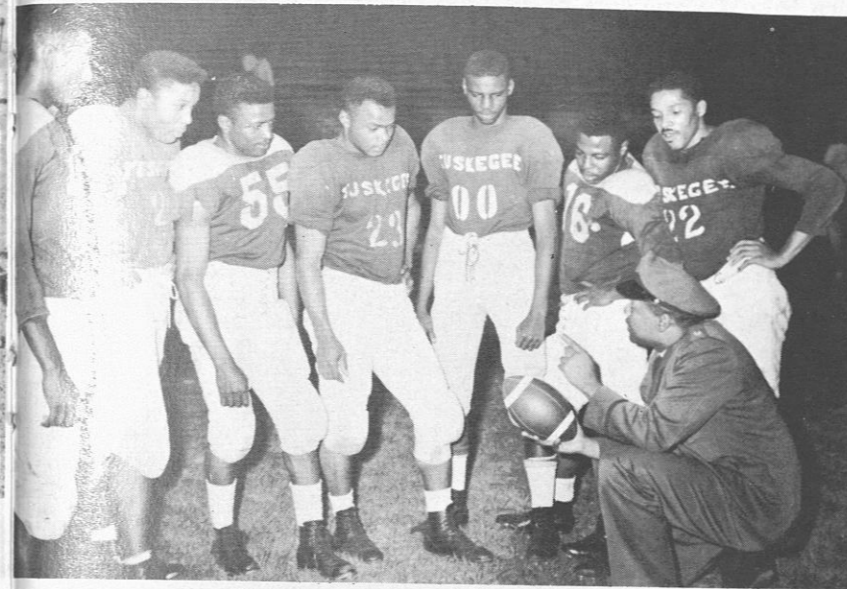

Old Tiger, Colonel "Chappie" James gives pointers

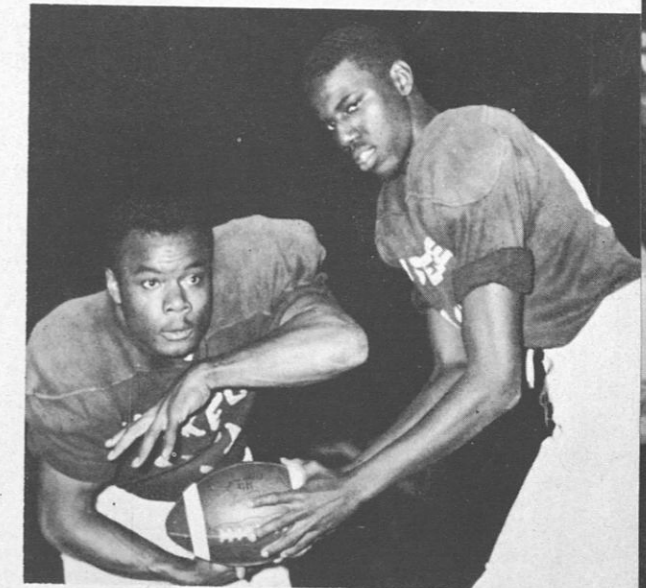

QB Williams to Holtzclaw, FB



Sports Editor George Brown interviews Coach Van Cleve and Freshman End.



Coach "Van" and Colonel James

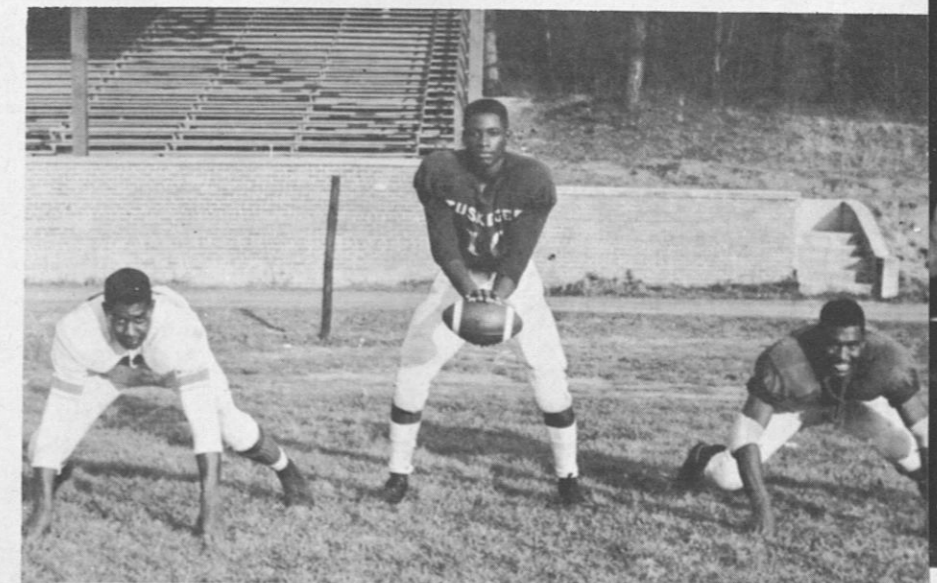

Keller, Kemp, and W. Brown ready for the coming season

BASKETBALL



Left to right: Paul Jackson, Nathaniel Frazier, Donald Griffin, Willie Morris, Edward Scarborough, Thomas Lampkin, Frederick Dudley, Iverson Dudley, Harold Upshaw, Carl Watts, Adam Holman, Willie Emerson, Robert Duckworth, and Alvin Stephens.

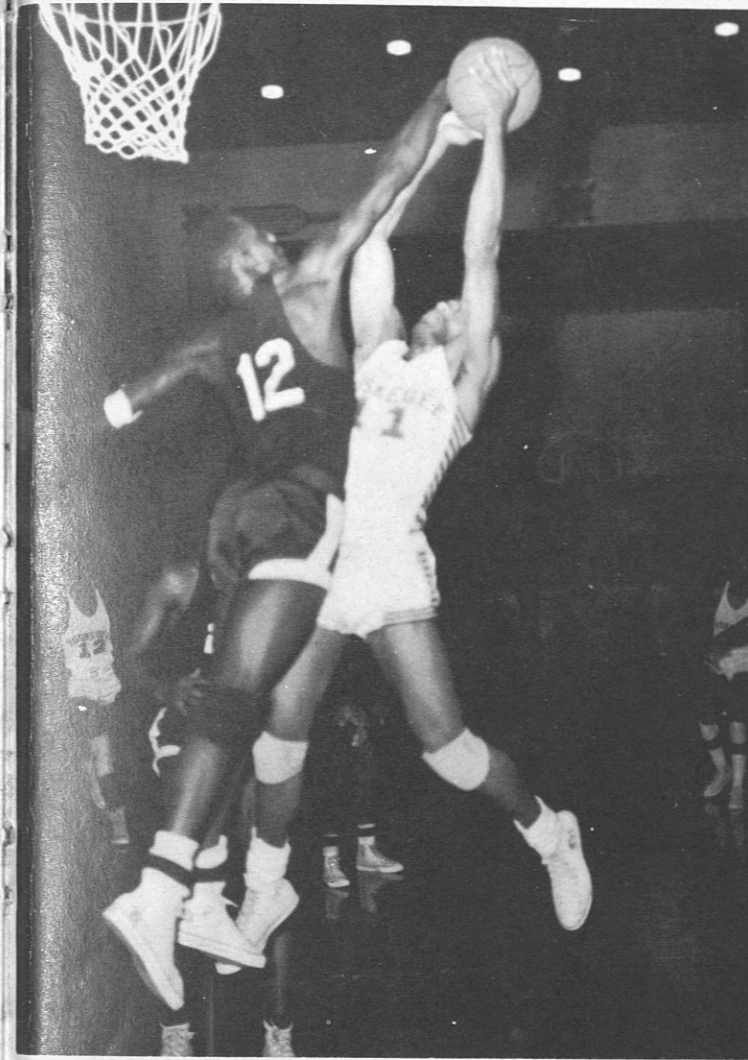

Scarborough rebounding against Alabama A&M

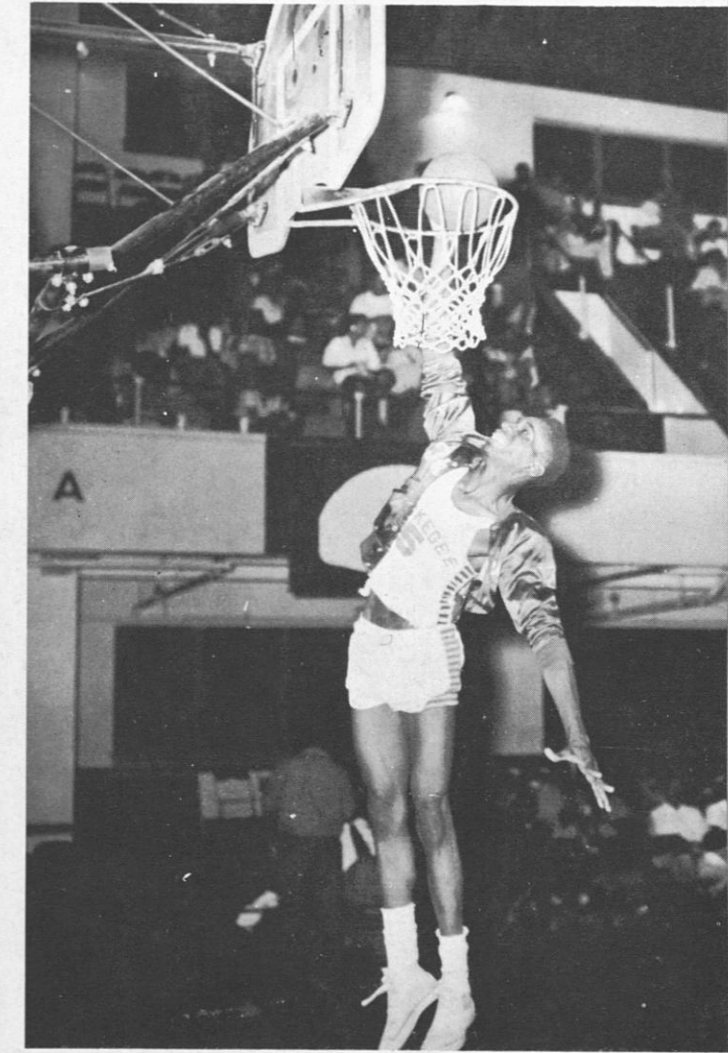

"Slick" Dudley dunks one

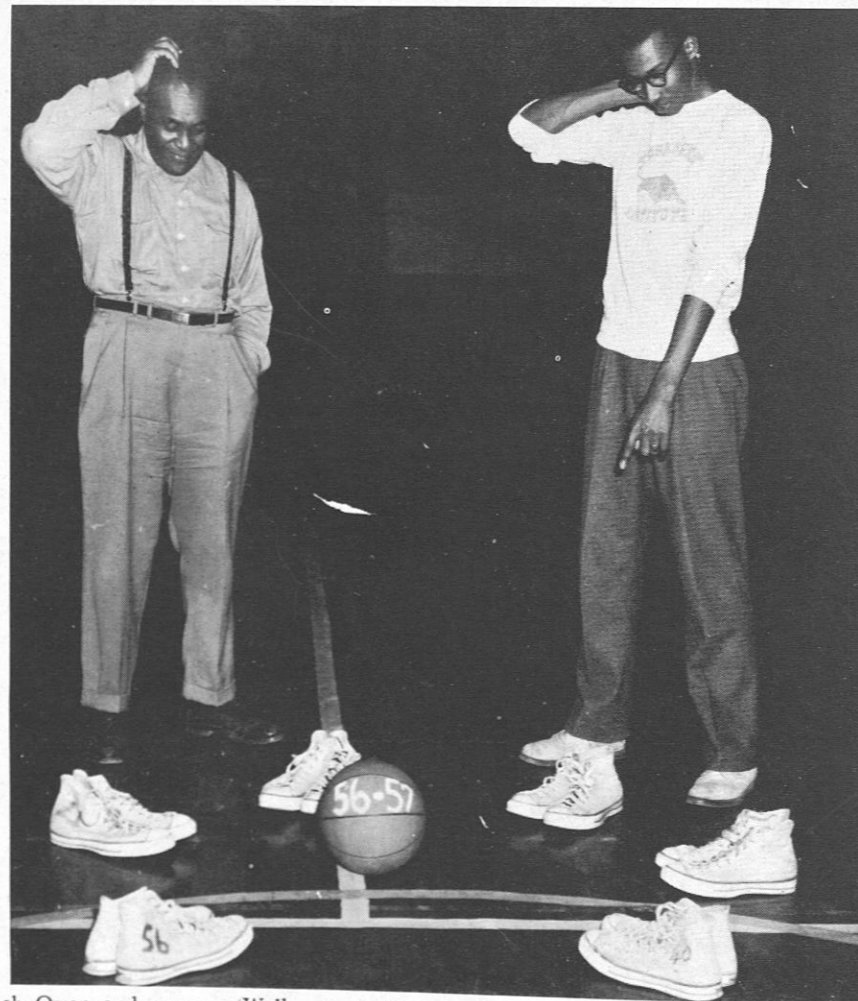

Coach Owen and manager Walker try to figure out who will fill the departing seniors shoes.

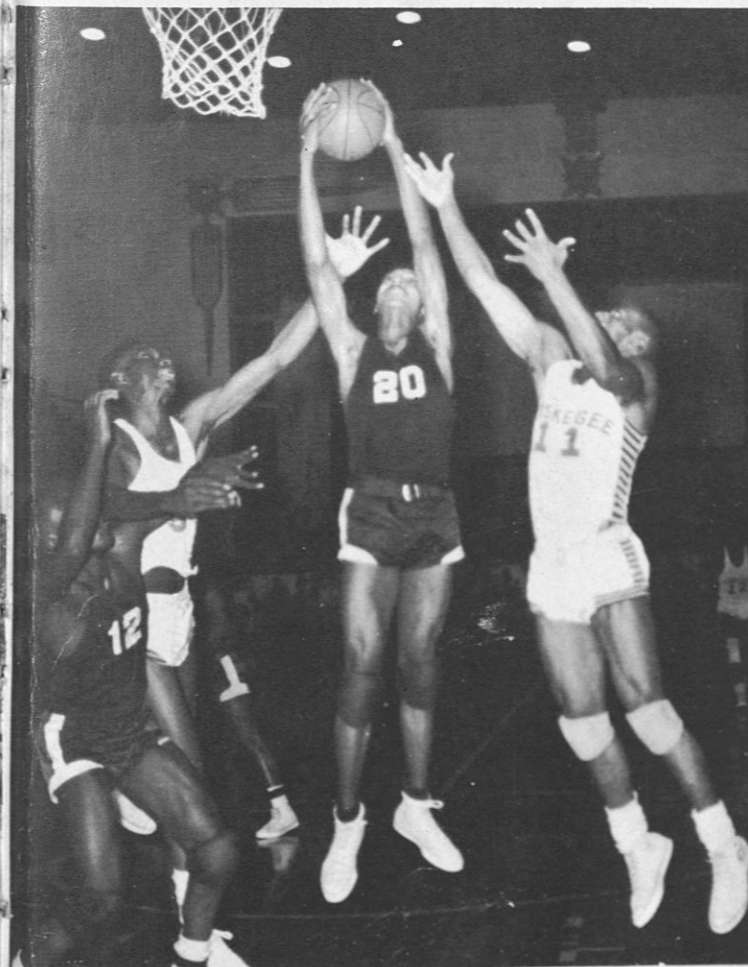

Dudley and Scarborough, the mainstays, under the basketball.

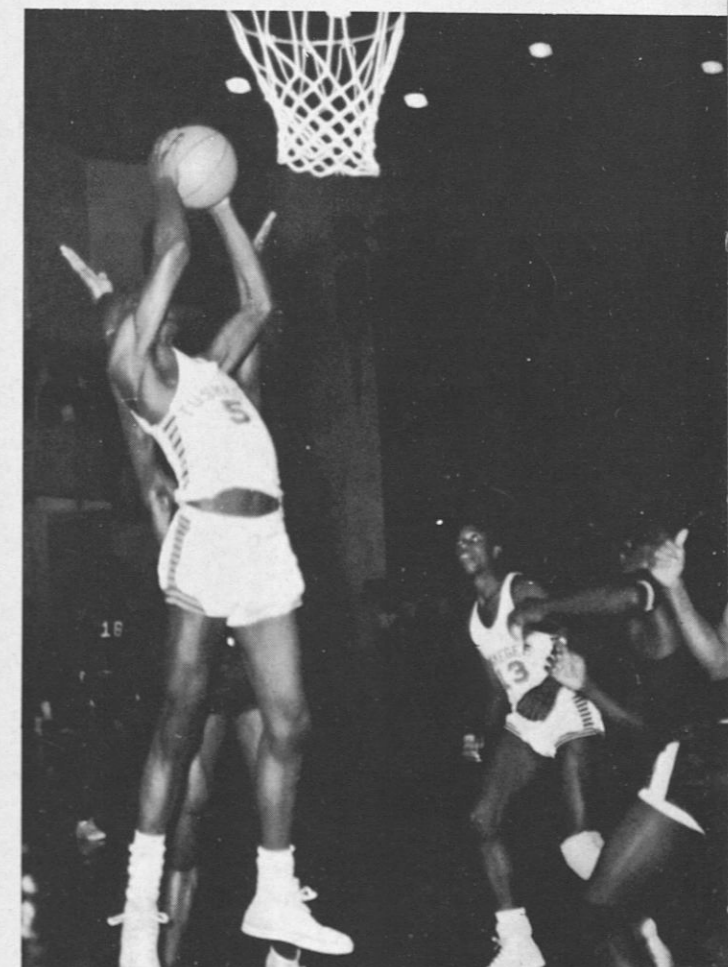

Dudley jumps, Lumpkin watches and waits.

BASEBALL



THE INFIELD MAINSTAYS . . . Left to right: Lloyd, Stevens, Horton, Walker.

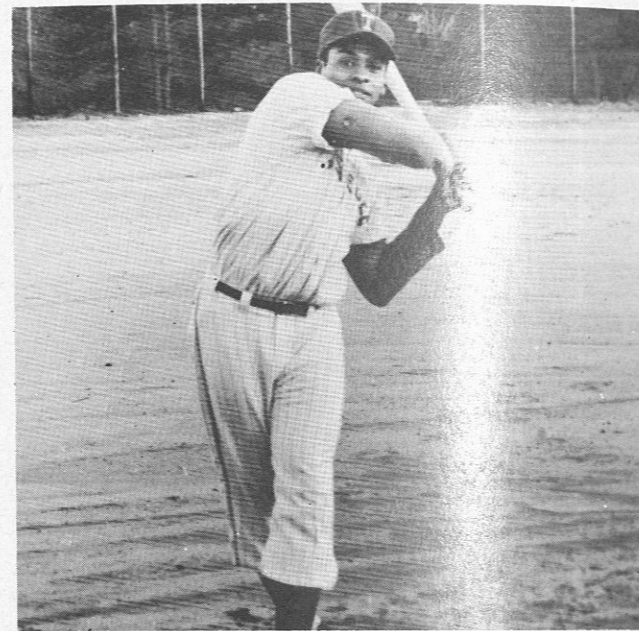

Charles Shedd uncorks a mighty swing.

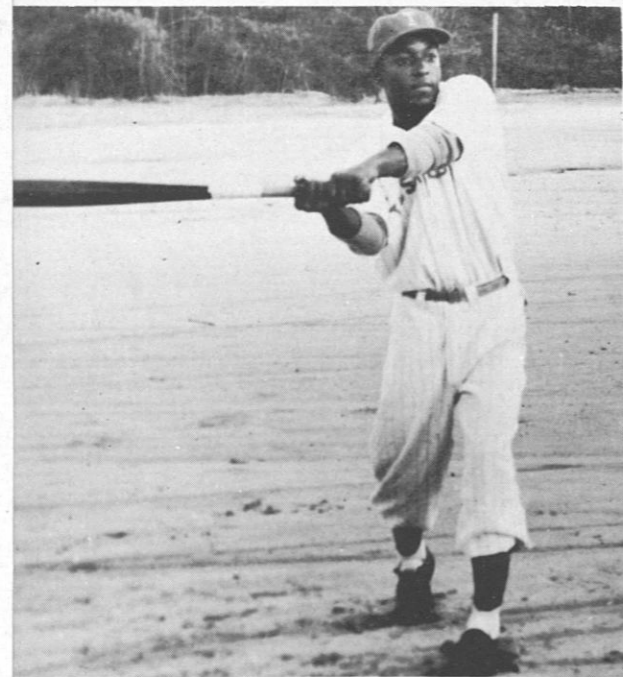

THE MIGHTY MITE . . . Curtis Horton

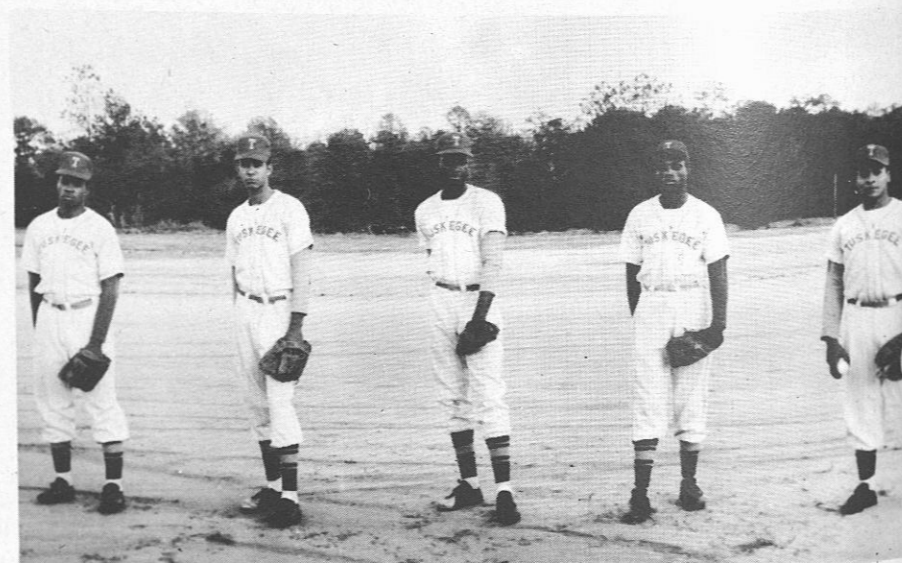

THE PRIDE OF OUR PITCHING STAFF . . . William L. Smith, Silas Kennedy, Dennis Keller and catcher Charles Shedd.

TRACK MEN & WOMEN

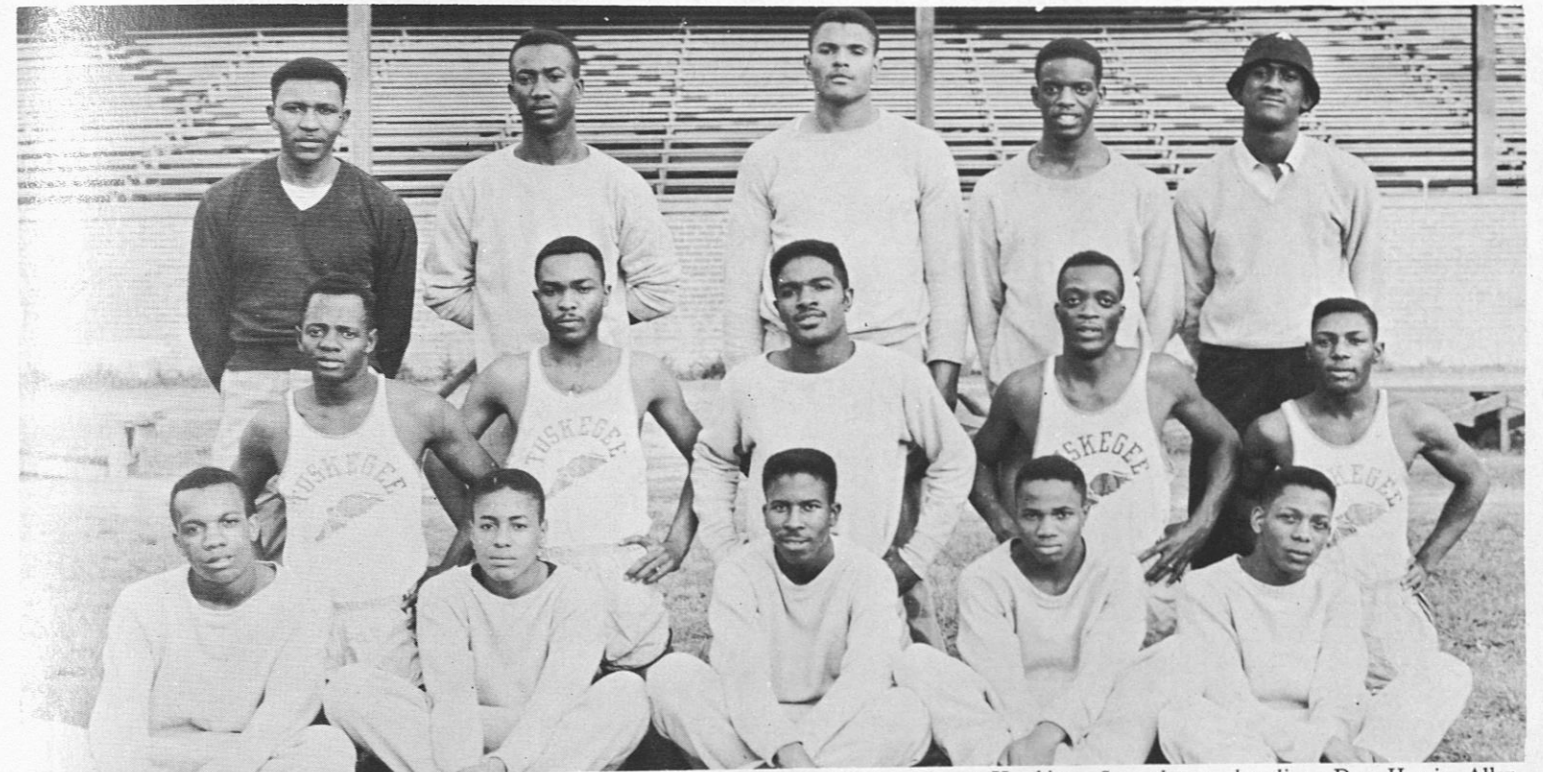

First row, left to right: Marion Cohen, James Littleton, James Hudson, James Gordon, James Hawkins. Second row, kneeling: Dan Harris, Allen Wilkens, Donald Sims, Clifford Phillips, Robert Banks. Third row, standing: David Nunnally, Manager; Eddie Robertson, Henry Holley, Theford Jones, Alex Prince, Trainer.



Kneeling, left to right: Charlotte Gooden, Barbara Jacket, Vernell Golden, Jeannette Cantrell, Bertha Mitchell. Standing: Nell Jackson, Coach; Mildred McDaniel, Jean Wilcox, Lula Bell.

THE TIGERETTES



Left to right: Loretta Moore, Vivian Sinegal, Mollie Chatman, Gladys Dennard, Jacquelin Quinn, Ruth Weaver, Lula Bell, Captain; Missouri Arledge, Annie Croomes, Jean Wilcox, Lula Skinner, Frankie Winfrey, Elizabeth Hinnant, and Evelyn DuBose. Kneeling: Maureen Fields, Manager; Miss M. Roumania Peters, Coach; Laura George, Manager-Scorekeeper.



Mildred "Tex" McDaniel practices before going to the Olympics and becoming the only Women's Gold Medal winner.



Charlotte "Jet" Gooden from the tiny country of Panama.

FOUNDER'S DAY



Dr. Luther H. Foster confers the Doctor of Humanities Degree upon Congresswoman Bolton.

Founder's Day Activities celebrating the 76th Anniversary of Tuskegee Institute began Saturday, April 13, 1957, with the meeting of the Board of Trustees, the twenty-year reunion of the Class of 1937, a meeting of the Executive Committee of the General Alumni Association, and a reception honoring the Trustees and Alumni Reunion Class.

The Founder's Day Program was held in Logan Hall Sunday, April 14, following the Line of March.

Mrs. Frances P. Bolton, Congresswoman, 22nd District of Ohio and a member of the Tuskegee Institute Board of Trustees was speaker. After delivering an inspiring speech, she was awarded an honorary Doctor of Humanities Degree.



Part of the Line of March



Col. William C. Campbell, left, was speaker for the twenty-year reunion class.

SNAPSHOTS

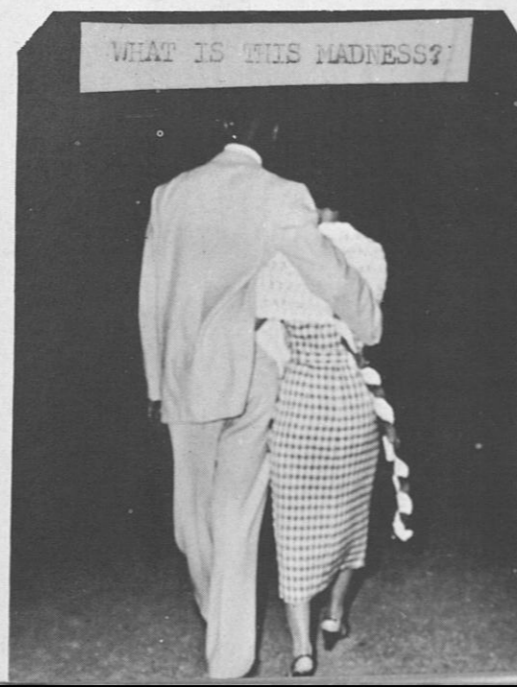
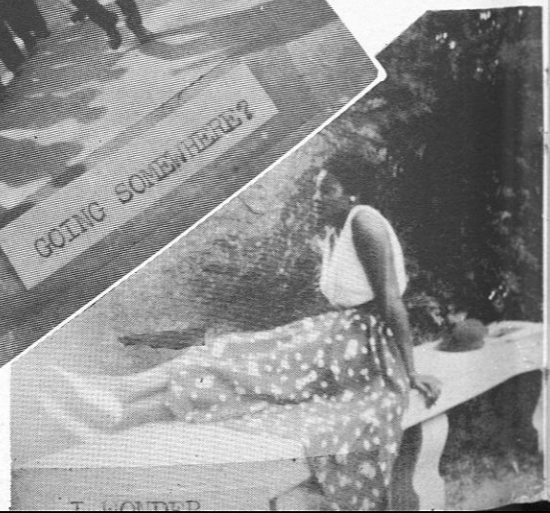
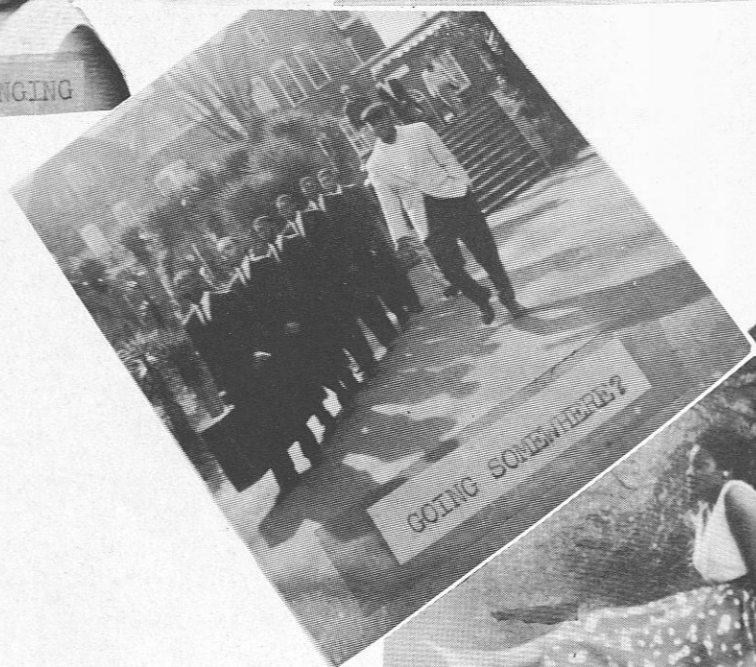
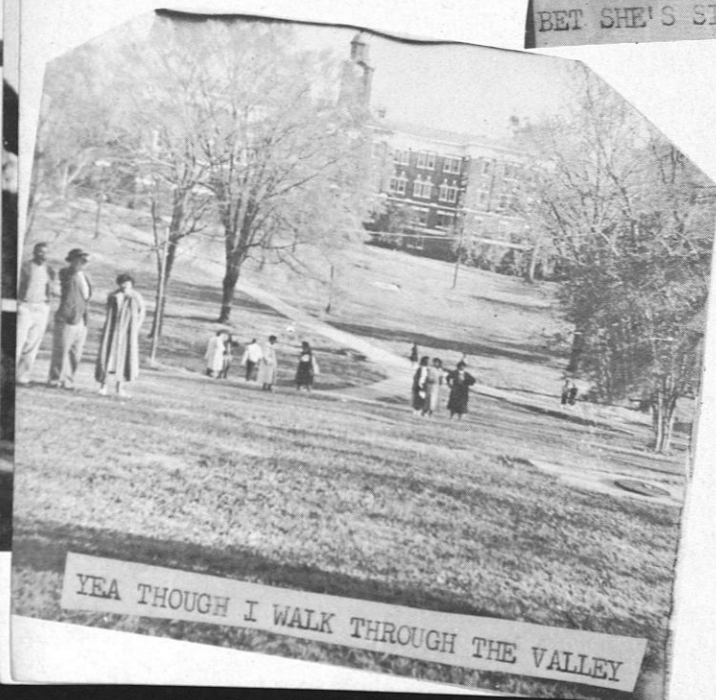
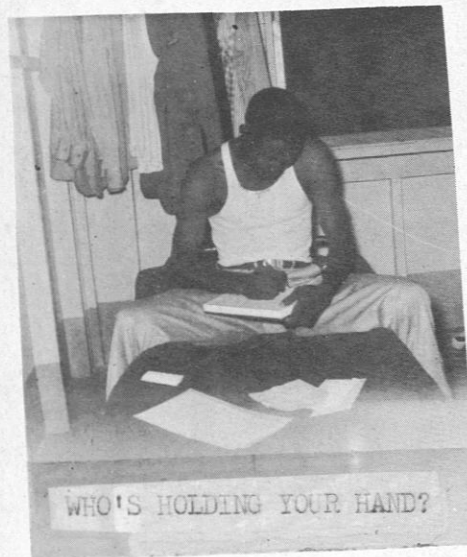

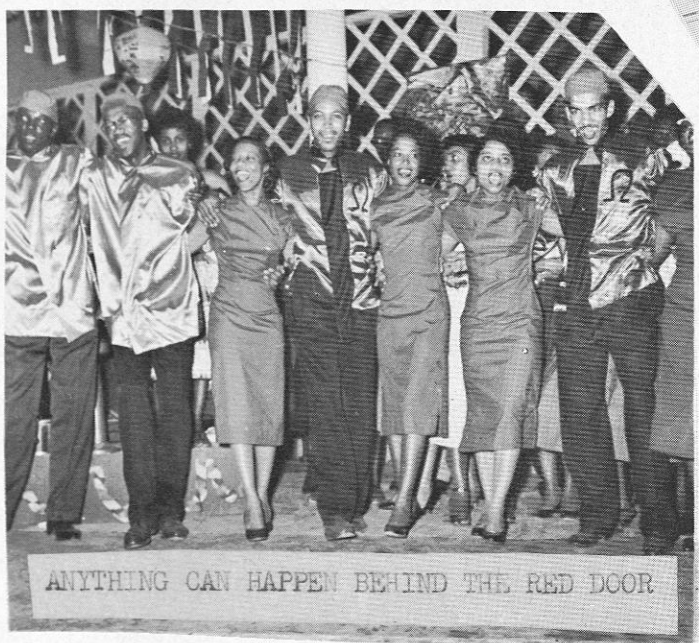
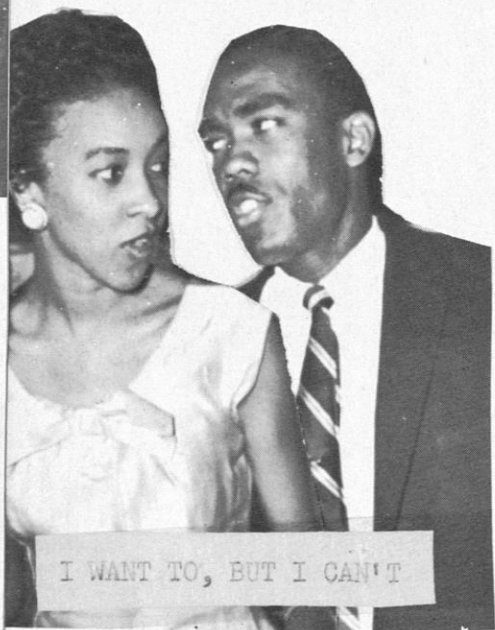
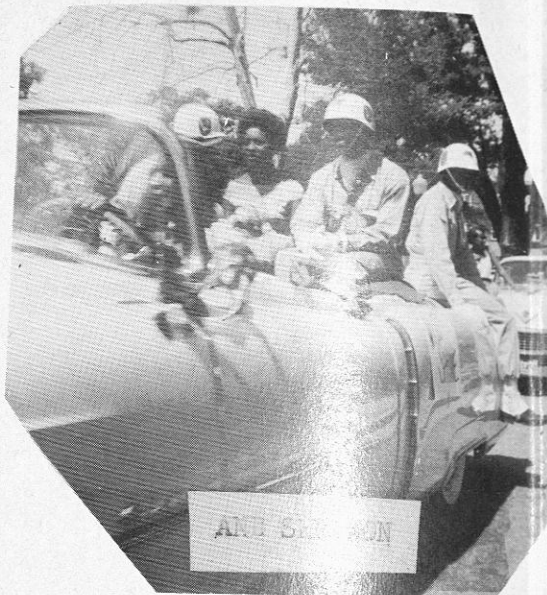

TUSKEANA STAFF

- | | |
|-------------------------------|--------------------------------------|
| Editor-in-Chief | Freddie L. Washington |
| Editor | Robert Elder |
| Business Manager | Horace L. Martin |
| Advertising Manager | Benjamin S. Oglesby |
| Treasurer | Alphonso Norris |
| Secretary | Dorothy Watkins |
| Senior Editor | Frances Goodwin |
| Arts Editor | Audrey Walker |
| Exchange Editor | Vivian Coleman |
| School Editor | Stella Johnson |
| Activities Editor | Ernestine Groomes |
| Sports Editor | George Brown |
| Organization Editor | Gwendola Mitchell |
| Layout Editors | Oscar Butler
Claudette Washington |
| Typist | Doris Hodge |
| Staff Assistants | David Nunnally
Leahmon Reid |
| Circulation Manager | Fred Jones |
| Literary Editor | Jean Robinson |

- ADVISORS
 Charles E. Trout
 Lewis E. Driskell
 Elaine F. Thomas
 Ora R. Williams
 Richard C. White



Business Section
 H. Martin, D. Hodge, B. Oglesby, L. Reid



Staff at work . . .
 V. Coleman, A. Walker, R. Elder, C. Washington, S. Johnson, G. Brown, F. Washington



Sports Editor
 George Brown



Making final plans . . .
 R. Elder, F. Washington



Critique Session . . .
 S. Johnson, V. Coleman, F. Washington, F. Goodwin, D. Watkins



Planning Layout . . .
 A. Walker, O. Butler, E. Groomes, C. Washington



Editors at work . .

Tuskeana '57

FREDDIE L. WASHINGTON
Editor-in-Chief

ROBERT ELDER
Editor

HORACE L. MARTIN
Business Manager

BENJAMIN S. OGLESBY
Advertising Mgr.

FRANCES GOODWIN
Senior Editor

AUDREY WALKER
Arts Editor

VIVIAN COLEMAN
Exchange Editor

STELLA JOHNSON
Class and School Editor

ERNESTINE GROOMES
Activities Editor

DAVID NUNNALLY
Sports Editor

GWENDOLA MITCHELL
Organization Editor

OSCAR BUTLER AND
CLAUDETTE WASHINGTON
Layout and Design Editors

Advisor
CHARLES E. TROUT

YEARBOOK OF TUSKEGEE INSTITUTE

P. O. Box 635

TUSKEGEE INSTITUTE, ALABAMA

EDITOR'S NOTE

It's all over now. The anxiety, the fears, the frustrations, that tired feeling--they have all disappeared into the timeless void of the past. And what have they been replaced with? The hundreds of layouts, the hundreds of pictures, have all been transformed into what is known as the 1957 Tuskeana.

There are people who are responsible for making the dream that was the 1957 Tuskeana come true. I must not forget Benjamin Oglesby who gave up many of his evenings to help with copy and layouts.

Heartfelt thanks must go to the advisors, faculty, students, alumni and advertisers for all their participation. Last but not least, I will be forever grateful to the entire 1957 Tuskeana Staff.

May this annual be long remembered for years to come.

Freddie L. Washington

Freddie L. Washington
Editor-in-Chief

ADVERTISEMENTS



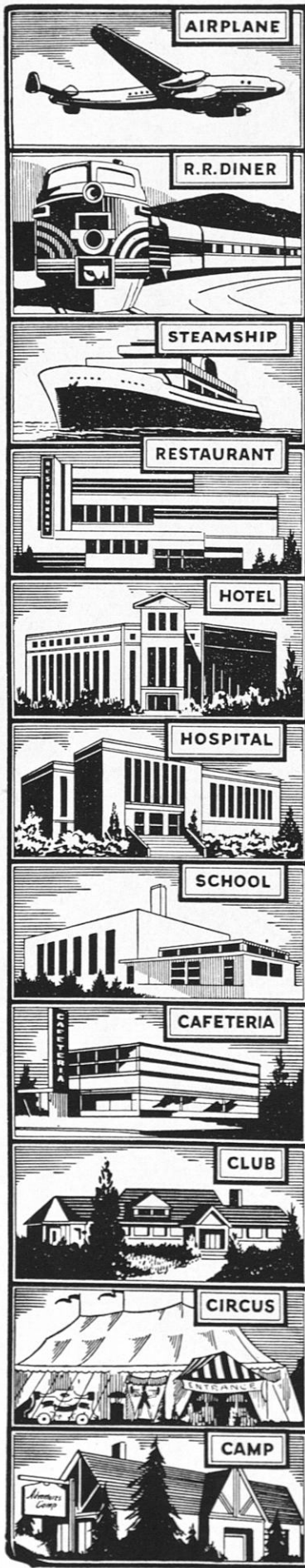

Around the clock with Sexton

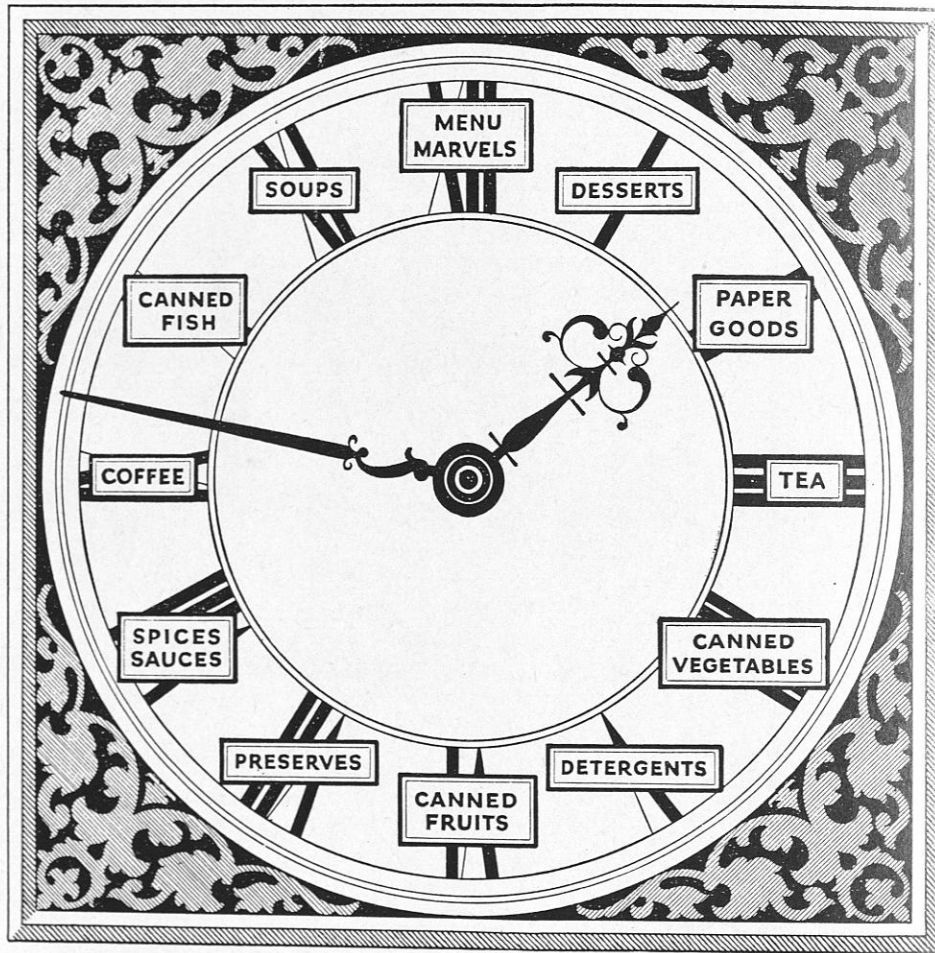

*Every time the clock ticks
Sexton Foods are being served
to pleased guests
with greater profit*



MAKE
EVERY MEAL
A
SUNDAY
DINNER



CONGRATULATIONS TO THE CLASS OF 1957

CITY BANK OF TUSKEGEE

Member Federal Deposit Insurance Corp.

Compliments

and

THANKS

for your patronage.

Always Buy

*Dairy
Producers*

MILK

VISIT and SHOP

friendly - growing

MONTGOMERY

Center of the New South



MONTGOMERY CHAMBER OF

COMMERCE

SERVING TUSKEGEE INSTITUTE
FOR 33 YEARS

**DEBARDELEBEN
COAL CORPORATION**

Southwide and Diversified



2201 First Ave., N.
BIRMINGHAM 3, ALABAMA

CONGRATULATIONS

to the

GRADUATING SENIORS

from

**Daniel's Clothing On The
Square**

TUSKEGEE, ALABAMA

A SALUTE TO "TUSKEANA" '57"

From the Builder of 1200 Gary, Indiana, homes
Means Homes Surround their Customers with Practical Luxury

F.H.A. and GI Financing 2247 Broadway, Gary, Ind. Tele. TUrner 5-5543

Open Daily 9 a.m.—6 p.m. — Sundays 1 p.m.—6 p.m.

MEANS DEVELOPERS, INC.

ANDREW A. MEANS, *President*

DURR SURGICAL SUPPLY CO.

"Equipment and Supplies for Physicians, Hospitals, Clinical

Laboratories and Sick Rooms"

228 Commerce St.
Montgomery, Alabama

627 South 20th Street
Birmingham, Ala.

Compliments

of

**STANDARD
ROOFING COMPANY**



MONTGOMERY, ALABAMA

Phone AM. 2-4152

Compliments of

CRANE COMPANY

No. 2 South 20th Street

BIRMINGHAM, ALABAMA

**American Veterinary Medical
Association Publications**

Journal of the AVMA

Semi-Monthly—\$15.00 Per Year

American Journal of Veterinary Research

Quarterly—\$3.00 per year to members
\$5.00 per year to non members

To members of AVMA Student Chapters the subscription
rate for each journal is \$2.50

Thirst, too,
seeks quality

continuous quality
is quality you trust

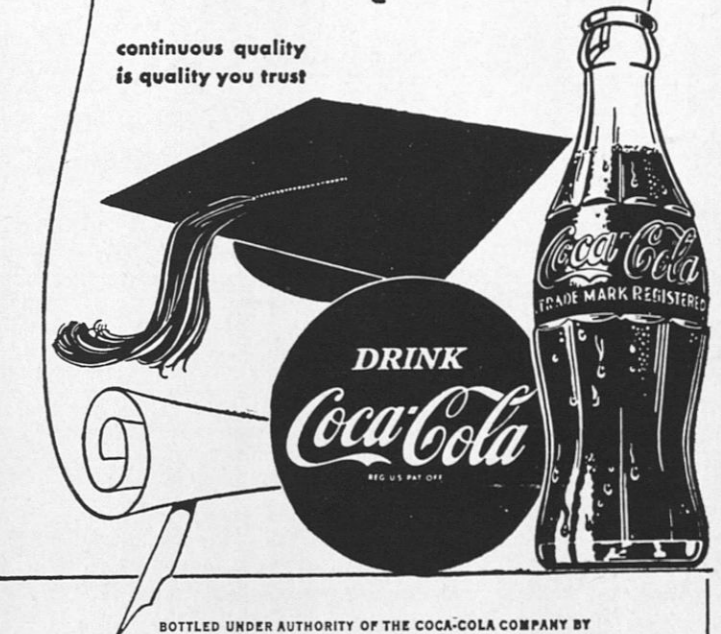

BOTTLED UNDER AUTHORITY OF THE COCA-COLA COMPANY BY
OPELIKA COCA-COLA BOTTLING COMPANY, Inc.

Alabama Exchange Bank

Member Federal Reserve System



TUSKEGEE, ALABAMA

Standard Oil dealers are never too busy to ex-
tend every courtesy and service that
will make motoring
more pleasant.



STANDARD OIL COMPANY
(KENTUCKY)

JOHNSTON DRUG CO.

Prompt - Accuracy

Phone 44
TUSKEGEE, ALABAMA

SWEATERS - JACKETS - BLAZERS
For all Fraternities and Sororities—complete with emblems
Send for Illustrated Free Catalogue

LOGAN KNITTING MILLS

2957 W. Madison St. Chicago 12, Ill.

W. A. MAY & GREEN

FRANK ROSA, Manager

SPORTING GOODS, FISHING TACKLE

35 So. Court Street Phone AM. 3-0224
MONTGOMERY, ALABAMA

BOOKS OF ALL PUBLISHERS

MEDICAL - SCIENTIFIC
NURSING - TECHNICAL

J. A. MAJORS COMPANY

108 Edgewood Ave., N. E. Atlanta 3, Ga.
Write for full details and catalogue

EAST ALABAMA AUTO PARTS

Distributors of

STANDARD REPLACEMENT PARTS
for Cars, Trucks, Busses, Tractors . . . and Industrial
Equipment
Phone SHerwood 5-2061
7-9 North 8th St. OPELIKA, ALABAMA

PHILIP LESMAN & SONS, INC.

Chicago's Most Complete Stock of
TAILORS TRIMMINGS AND SUPPLIES

24 Wells St., Chicago 6, Ill.

OFFICE SUPPLIES - OFFICE EQUIPMENT
DRAFTING SUPPLIES - DUPLICATOR & SUPPLIES

GULF STATES SALES CORPORATION

Birmingham Mobile Montgomery
4-4441 HE. 2-1871 3-3950

LEWIS DRUG STORE

Phone 131 - 9113

WE DELIVER ANYWHERE IN TUSKEGEE, AND
TUSKEGEE INSTITUTE, ALABAMA

"Portraits to Cherish"
by

HAWKINS STUDIO

Montgomery Road - Tuskegee Institute
Phone 1378

PLOTT SEAFOOD CO.

FROZEN FOODS, POULTRY AND EGGS
OPELIKA, ALABAMA

Compliments of

THE SELIG COMPANY

ATLANTA, GEORGIA
QUALITY PRODUCTS SINCE 1896
CHARLES VICKERY, Representative

**"GOLDEN FLAKES
POTATO CHIPS"**

FOR SALE
at the

PETITE BAZAAR

The Tuskegee Choir Album - \$3.98

Compliments of

POLK'S STUDIO

Tuskegee Institute, Alabama
394-J

WE APPRECIATE COMPLIMENTS OF THE FOLLOWING:

HARRISON'S MEN'S SHOP

TUSKEGEE, ALABAMA

BOARS' RECORD SHOP

TUSKEGEE, ALABAMA

V. J. ELMORE COMPANY

TUSKEGEE, ALABAMA

TUSKEGEE 5 & 10 CENT STORE

TUSKEGEE, ALABAMA

M & L JEWELERS

TUSKEGEE, ALABAMA

BROWN'S DRY GOODS COMPANY

TUSKEGEE, ALABAMA

PIC & PAY MART

TUSKEGEE, ALABAMA

KEEVER GROCERY STORE

TUSKEGEE, ALABAMA

FRAZIER MOTOR SERVICE

TUSKEGEE INSTITUTE, ALABAMA

TUCKER'S STYLE SHOP

TUSKEGEE, ALABAMA

HILL'S SHOE STORE

TUSKEGEE, ALABAMA

GOTTLIEB'S DEPARTMENT STORE

TUSKEGEE, ALABAMA

THE FAIR STORE

TUSKEGEE, ALABAMA

SEGREST DRY GOODS COMPANY

TUSKEGEE, ALABAMA

CARTER'S GROCERY

TUSKEGEE INSTITUTE, ALABAMA

MASTER'S DRY CLEANERS

TUSKEGEE INSTITUTE, ALABAMA

ALLEN'S STORE

Two blocks from the campus

GALLMAN DISTRIBUTING COMPANY

P. O. Box 484

Columbus, Georgia

A symbol of excellence in Yearbooks



FOOTE & DAVIES · ATLANTA, GEORGIA