

The

SENIOR CLASS
of
TUSKEGEE INSTITUTE
presents

1954

T U S K E E A N A

E. DeVAUGHN BELTON
Editor In Chief

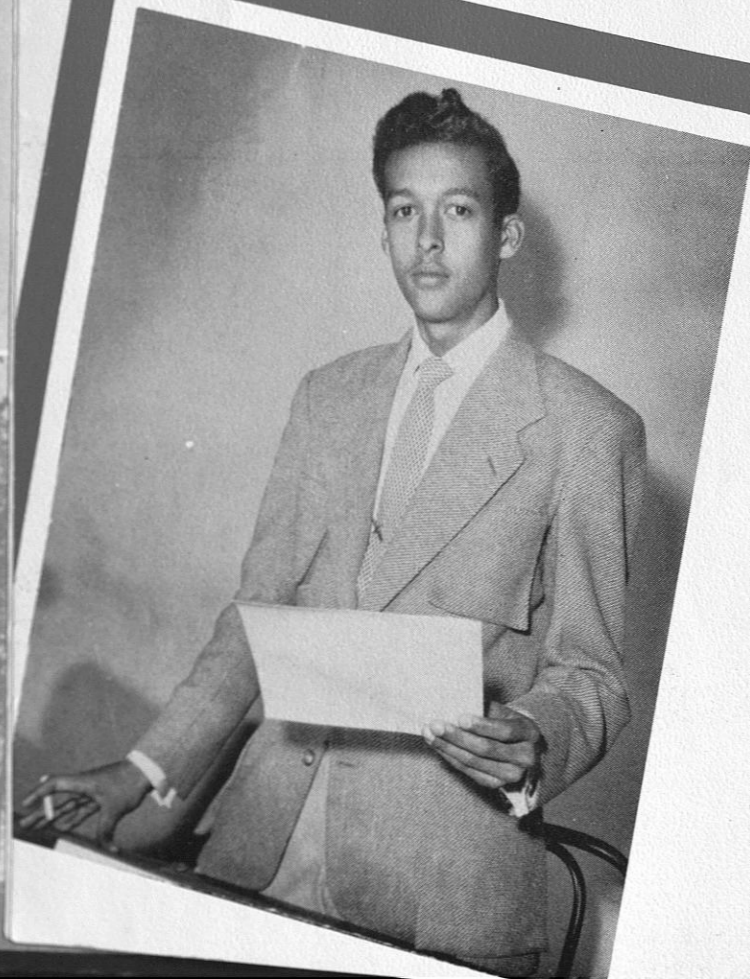

RANDALL C. PIPPEN
Editor

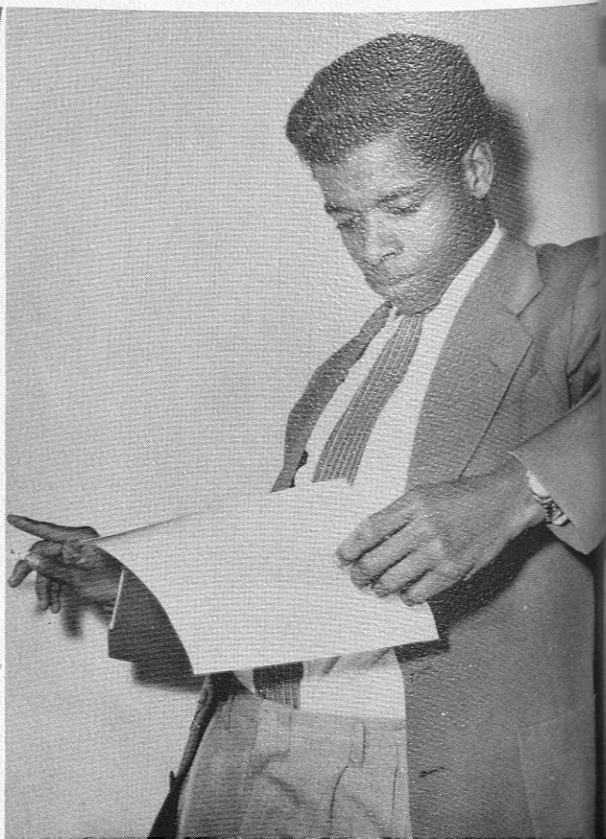

ROBERT L. NICHOLSON
Business Manager



CHARLES STEPHENS
Advertising Manager



SENIOR DAY

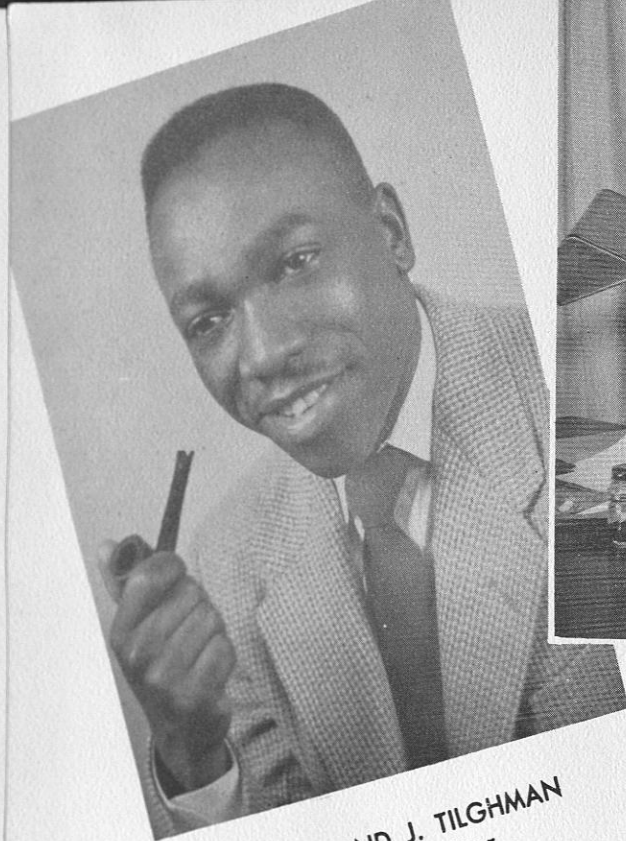

RAYMOND J. TILGHMAN
Sports Editor



CARRIE TODD
Staff Typist



TODD, CURTIS, PIPPEN, PATTERSON
AND BELTON

1954 TUSKEANA STAFF AT

WORK

JAMES C. JACKSON
Treasurer

I. E. CURTIS
Literary Editor

AUTHOR PATTOW
Subscription Manager

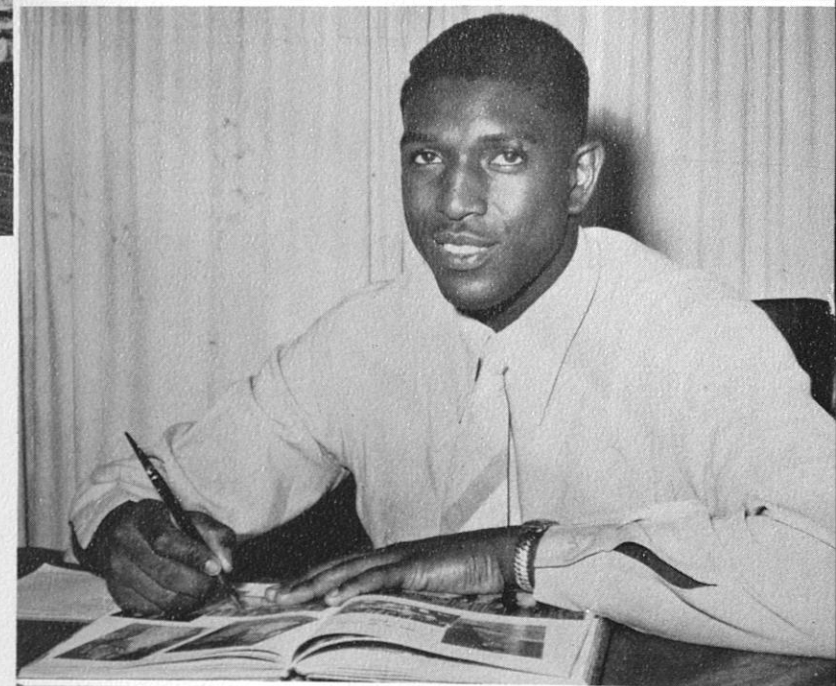

MARYLEE RAY
Staff Typist

CHARLES TROUT
Advisor

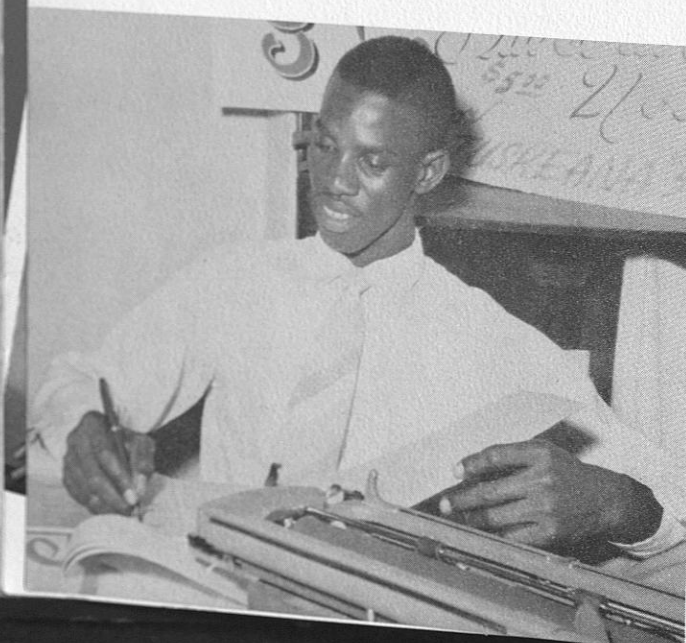

N
LC2851
T58



FOREWARD

Our thoughts, as we leave these sacred halls and hallowed grounds where Tuskegee Institute has given us another birth and has been a haven for our hungry souls, are rich and varied, provocative and stimulating. The joy of life coupled with the well rounded experiences gained here are an integrate part of us. We will cherish these school days.

This edition of the Tuskeana, then, must serve to recapture these experiences, remind us of our acquaintances, and preserve much of those things which are so dear to us. No doubt, as we turn each page, memories of those cherished moments will fill our hearts and enrich our lives.

For you, dear Alma Mater, our ardent prayers we raise. May the training and intellectual atmosphere you have provided for us reflect glory and honor on your already renowned name and result in wisdom for us as we break ranks to further the progress of mankind and to develop ourselves to our fullest potential.

261340

CONTENTS

- DEDICATION
- FACULTY AND STAFF
- CLASSES
- ORGANIZATIONS
- GREEKS AND SWEETHEARTS
- ACTIVITIES
 - BEAUTIES
 - SNAPSHOTS
 - ADVERTISEMENTS

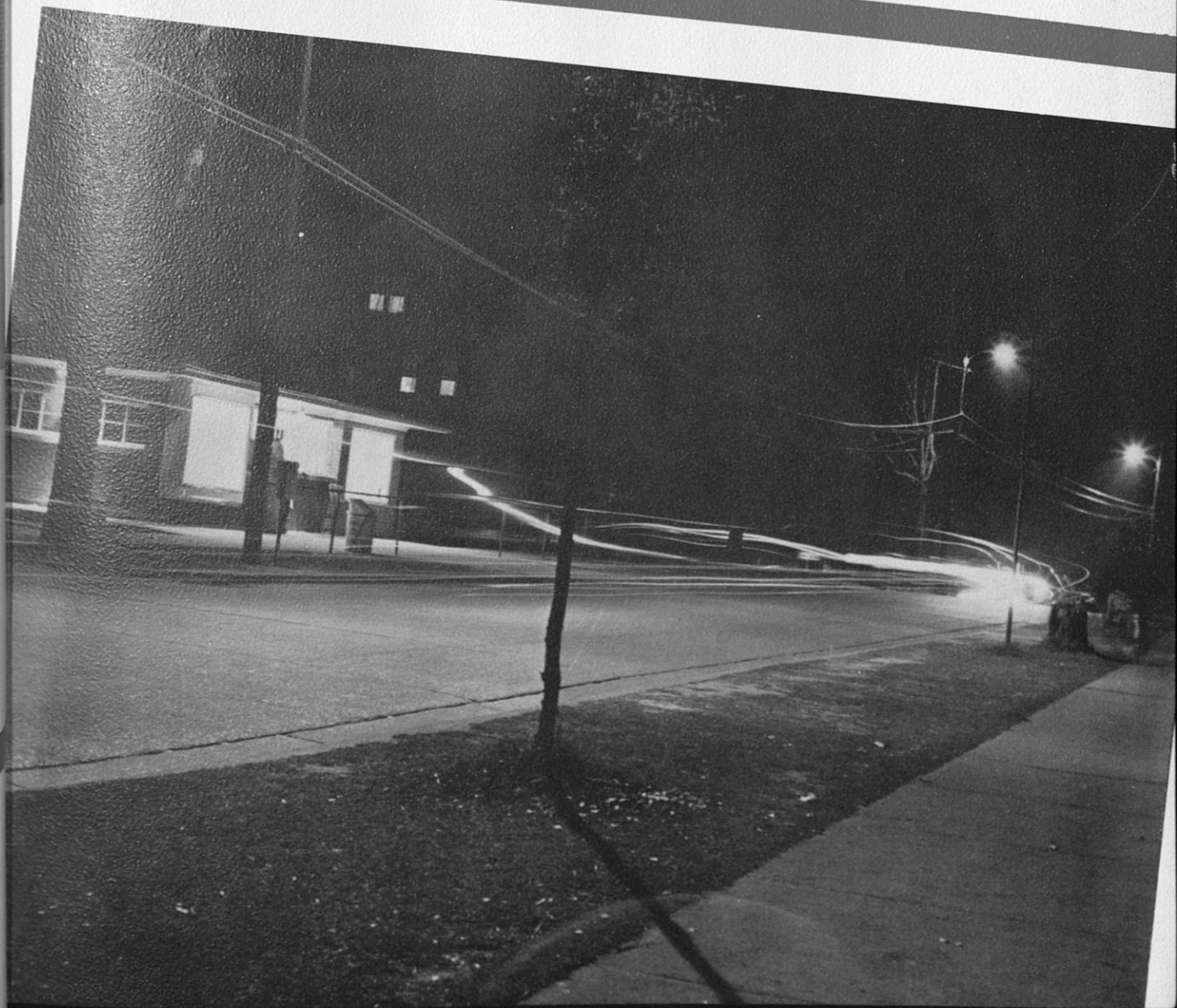

Dedication

THE SENIOR CLASS proudly dedicates the 1954 edition of
"TUSKEANA" to

LUTHER HILTON FOSTER

Fourth President of Tuskegee Institute

We are indeed proud of the manner in which you have served us your first year as president of Tuskegee Institute. We realize that you are faced with many new responsibilities and that your job is a difficult one. Because of your unusual capabilities, your strong sense of reality, your sympathetic understanding of student problems, your patience and leniency, and from our past experience with you, we feel that you are doing, and will continue to do, an excellent job.

For the courage to accept these responsibilities and for the manner in which you are challenging them, we, the Senior Class of 1954, have chosen to pay you tribute.





FACULTY AND

STAFF

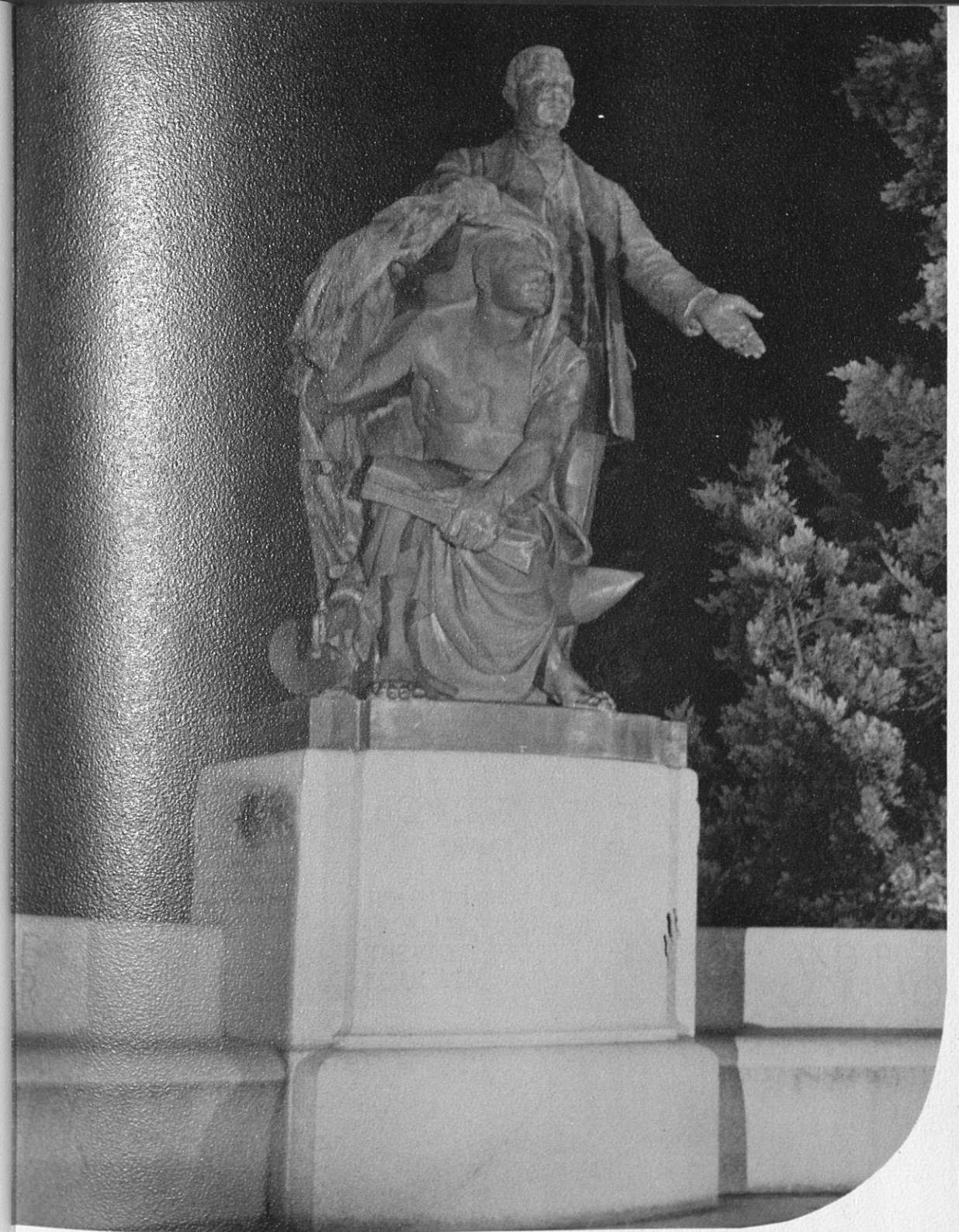

The First Teacher
DR. BOOKER T. WASHINGTON

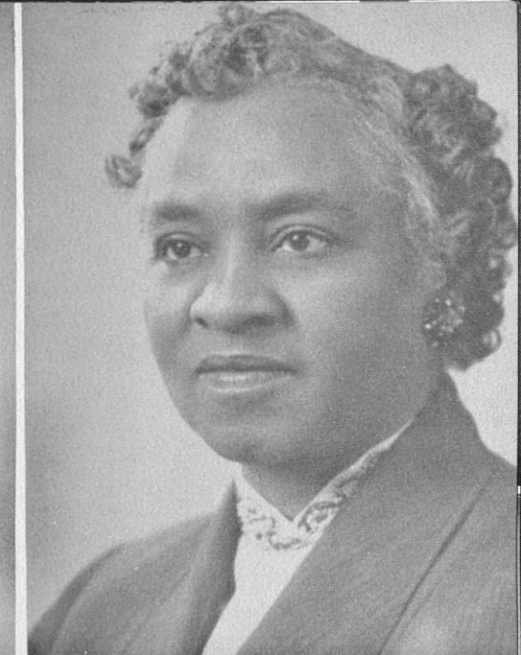
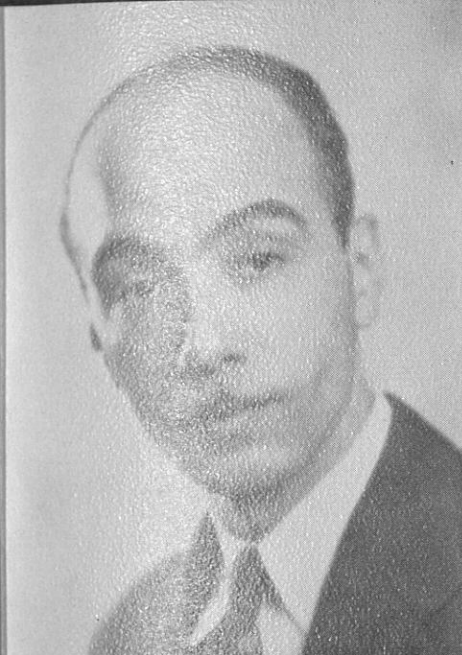
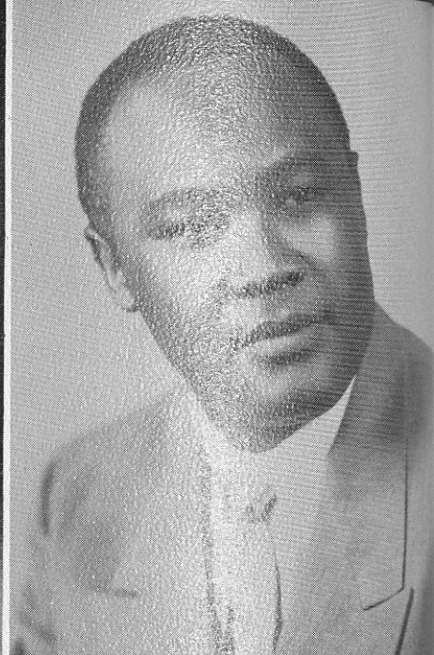
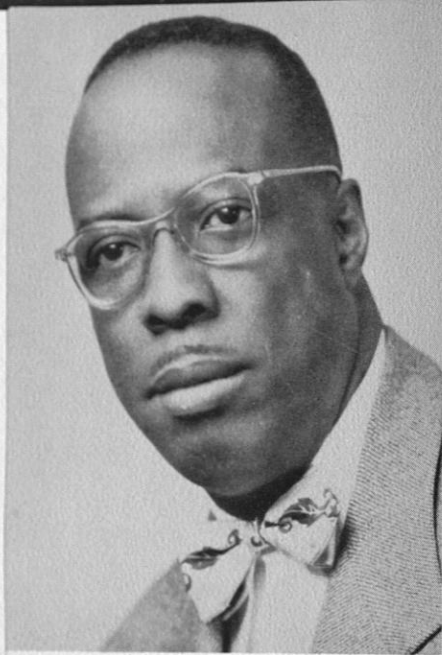

T H E W H E E L S

Reading across the top from left to right: Mr. John H. Smith, Alumni Secretary; Mrs. Lillian Harvey, Dean, School of Nursing Education; Mr. William E. Brunson, Head, Department of Commercial Dietetics; Mr. S. E. Walker, Head, English Department; Mr. William Hunter, School of Education; Mrs. Hattie West, Dean of Women . . . Left Center: Mr. Guy Tramell, Mechanical Industries . . . Right Center: Mr. Robert D. Reid, Chairman, Division of General Studies . . . Reading across the bottom from left to right: Dr. T. S. Williams, Dean of School of Veterinary Medicine; Dr. Alonza Davis, Dean of School of Education; Dr. William C. Curtis, Dean of School of Engineering; Mr. Charles G. Gomillion, Dean of Students; Mr. Morteza Sprague, Librarian; Mr. William L. Dawson, Head of Music Department.

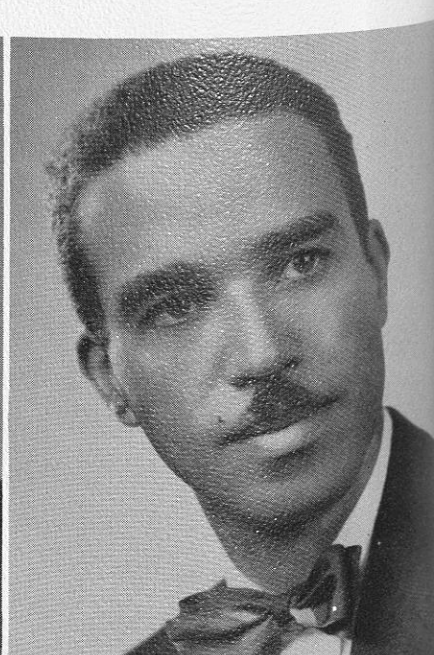
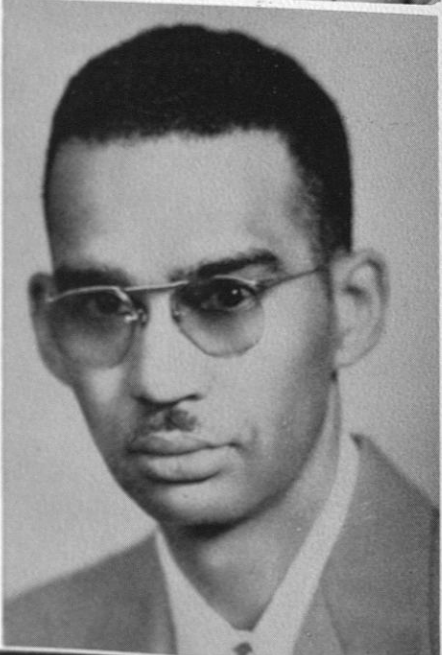
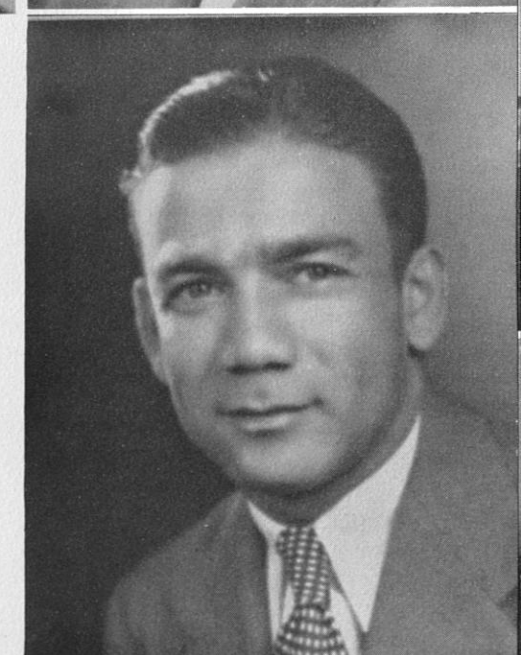



CLASSES

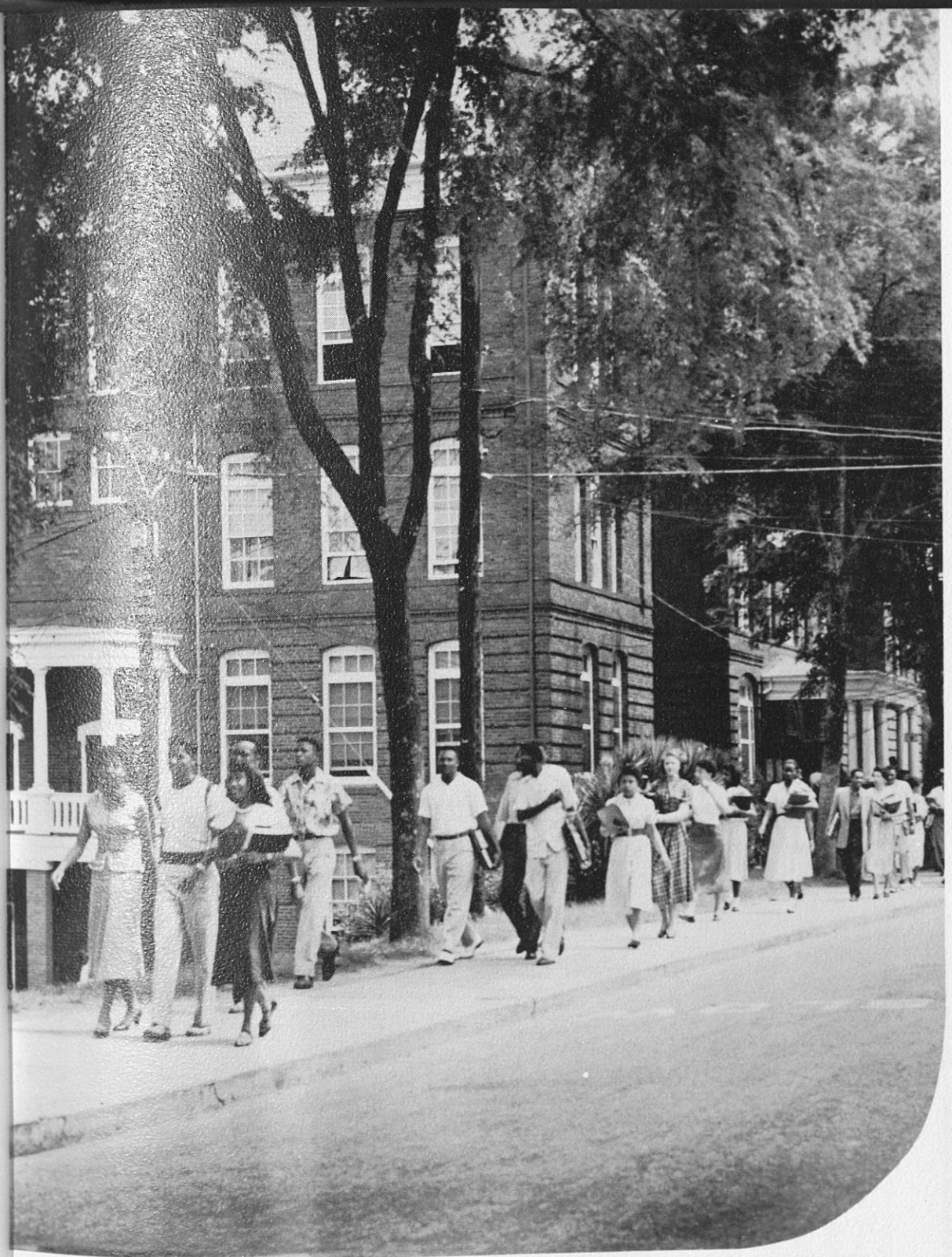



GWENDOLYN F. MARTINEZ
Secretary

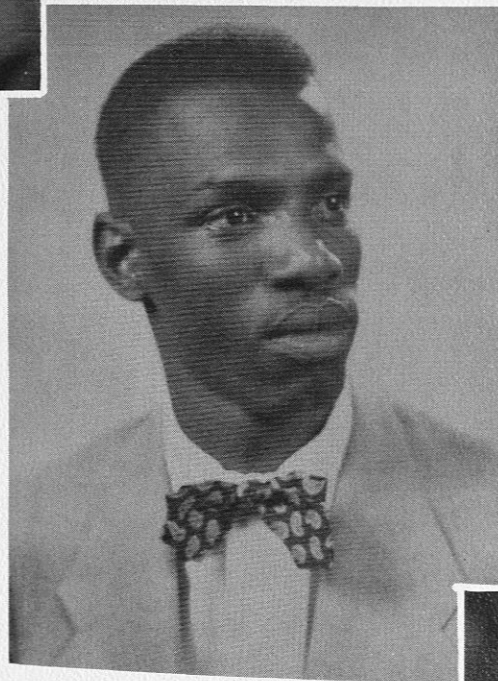

JAMES C. JACKSON
President

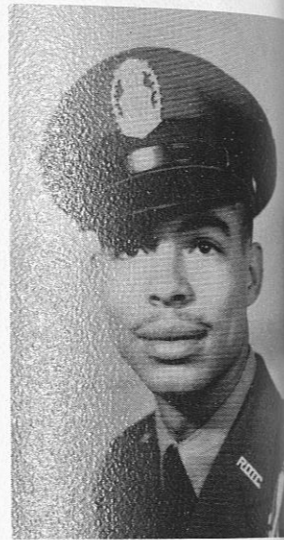

LANGSTON C. BANNISTER
Vice-President

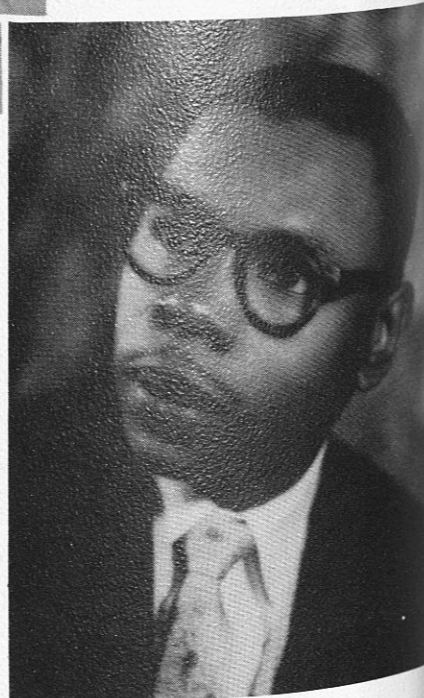

CHARLES STEPHENS
Treasurer



BANNISTER, LANGSTON C.
Omega Psi Phi, Arnold Air
Society, Junior Counselor,
Campus Digest, Chapel Ush-
ers, Y. M. C. A., U. M. C.



BARNETT, RUBY A.
Cibus Club, Y. W. C. A.

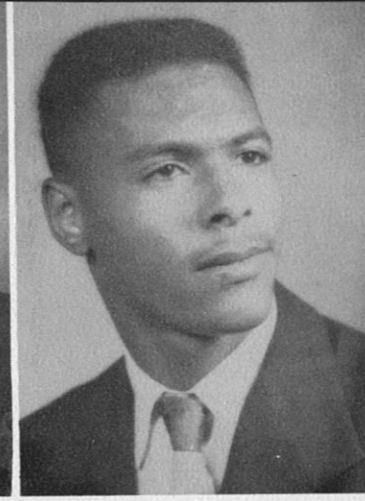

BASSA, REGINALD



BATTLE, VERNETTA

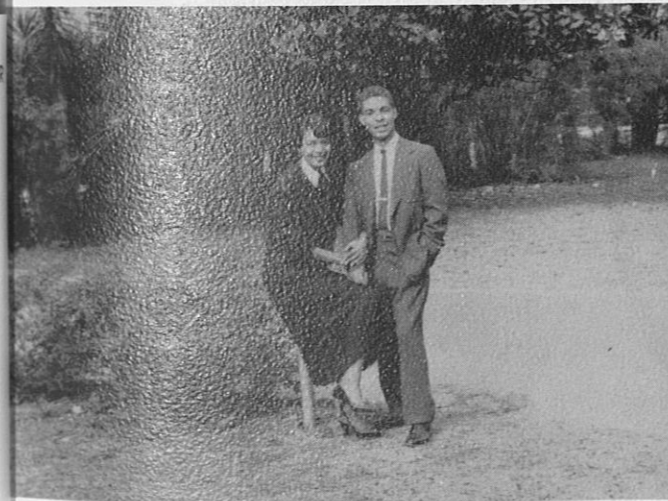

MOST LIKEABLE
Jackie Herman — Langston Bannister



BELFIELD, CLIFFORD



BELFIELD, WENDELL O.
American Veterinary Medical
Association (Student Chap-
ter), Alpha Phi Alpha.

BOOTON, RAELLA D.
Alpha Kappa Alpha, Chi Eta
Phi.

BELTON, DEVAUGHN E.
Alpha Phi Alpha, Beta Kappa
Chi, Tuskeana, Little The-
atre, Alpha Phi Omega.

BLACK, GAMALIEL
Phi Beta Sigma.

BENTLEY, HARRIET G.

CLASS OFFICERS

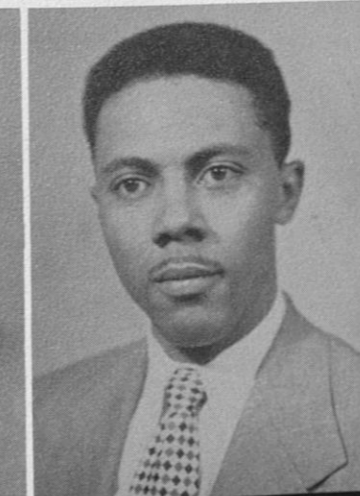

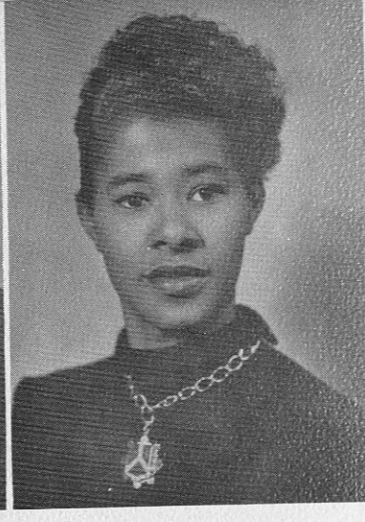
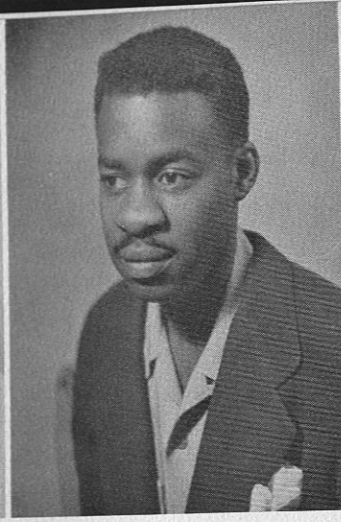
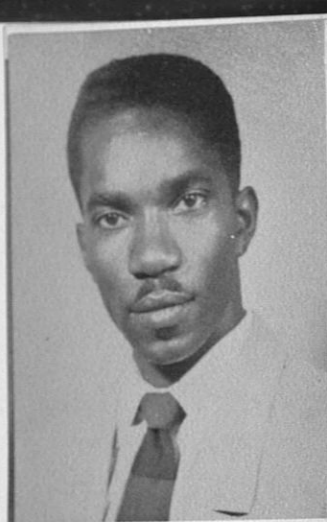

BUNTON, BILLIE R.

BUTLER, ANN
Y. W. C. A., A. W. S.

BYRD, RUTH

HICKS RANDY

DUDLEY, MARTHA

ECHOLS, TANSY L.
Y. W. C. A., A. W. S.

FYLN, DELORES



BRYANT, ULYSSES E.
Phi Beta Sigma, R. O. T. C.
Officers Club, Senior Sunday
School.

CHANDLER, BESSIE M.
Alpha Kappa Alpha, C. D.
Club, Y. W. C. A., Social
Studies Club.

CHISHOLM, LORRAINE
Alpha Kappa Alpha.

CLARK, JIMMY L.
Baseball Team, Physical Edu-
cation Club, R. O. T. C. Of-
ficers' Club.

COLEMAN, IDA

COLLINS, ALFRED

DICKERSON, MILDRED



MOST WHIMSICAL
Raella Booton — Frank Bannister

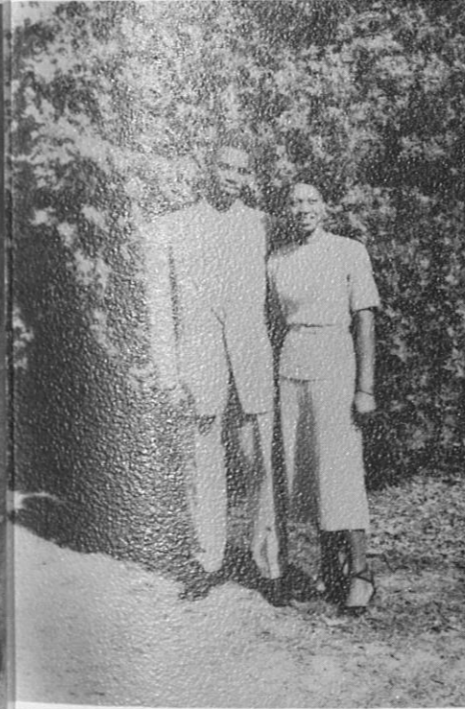

MOST POPULAR
James Jackson — Carolyn King

GARLAND, NORMAN

GILLESPIE, FRED D.

GIPSON, ERNEST
Kappa Alpha Psi, Who's
Who.

GAILLARD, DONALD



FULLER, IRVIN W.
Omega Psi Phi, N.A.A.C.P.

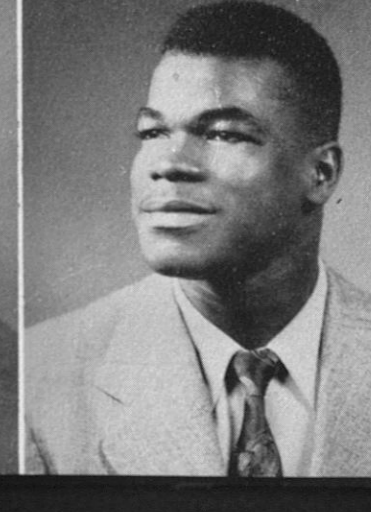
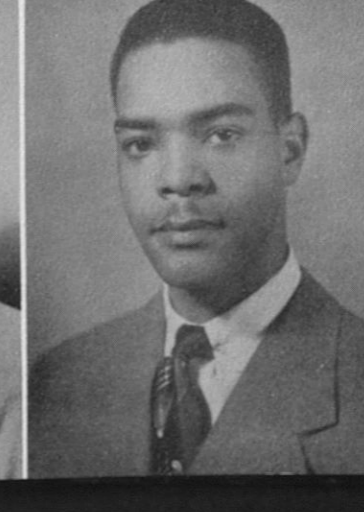
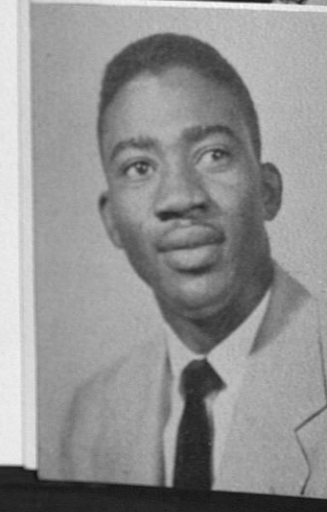

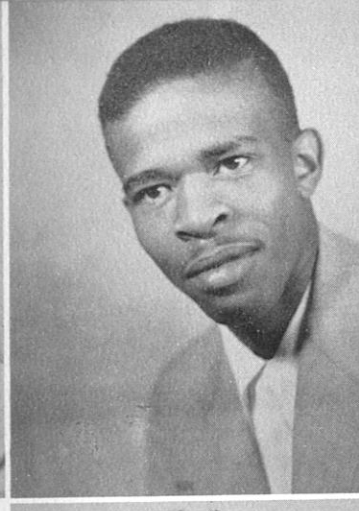
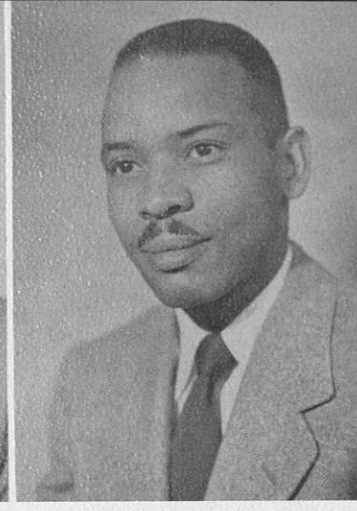

HAYDEN, CHARLIE

HARDING, EFFIE

IRBY, HOWARD



JACKSON, ALICE

JACKSON, INEZ
A. W. S.

JACKSON, JAMES C.
Alpha Phi Alpha, Who's Who, Alpha Phi Omega, Senior Sunday School, Y. M. C. A., Fire Squad, N. A. A. C. P., Student Faculty Council, Campus Digest, Tuskeana, R. O. T. C. Officers' Club.

HENRY, LILLIE P.
Chi Eta Phi

HILL, ONEDIA E.

JOHNSON, NANCY
Alpha Kappa Alpha, Y. W. C. A., Little Theatre.

JONES, WILLIAM A.
American Veterinary Medical Association (Student Chapter).

JORDAN, IDA

KIMBROUGH, FRANK

LAND, HAZEL
Zeta Phi Beta.

LARA, ROSA M.
Delta Sigma Theta, Who's Who, Alpha Kappa Mu, Canterbury Club, Junior Counselor, N. A. A. C. P., Beta

Kappa Chi.
MARCUS, LILLIE B.

MANIGAULT, MARSHALL



MOST SOPHISTICATED
Cynthia Glover — James Wallace



MOST DIPLOMATIC
Mary Dillingham — Micheal Thomas

JILES, CEOLA

JOHNSON, MABEL M.

LATIMER, LOUISE C.

LEWIS, VIRGINIA

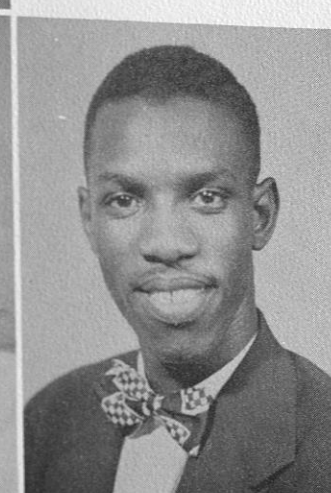

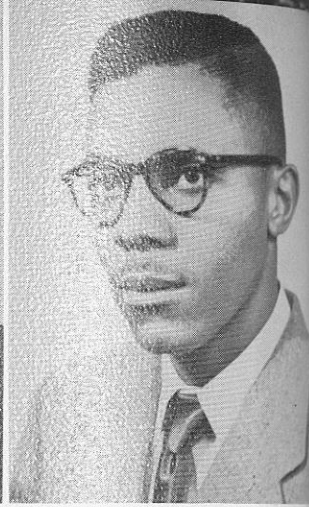
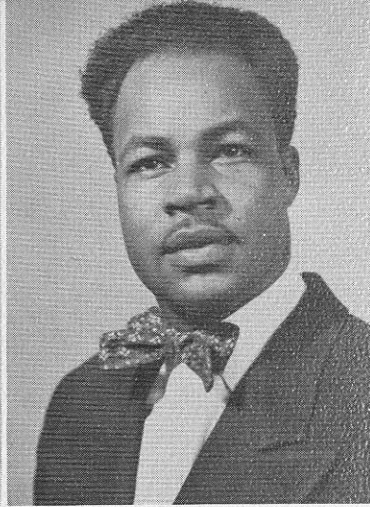

MCCREE, EMMA J.
Y. W. C. A., Chi Eta Phi.

MITCHELL, CARY, JR.
C. D. Club.

MOTON, RICHARD
Phi Beta Sigma, N. F. A.,
Ag. Forum.

PETERSON, LILLIAN L.
Beta Kappa Chi, Y. W. C. A.,
Junior Counselor, Senior Sun-
day School, A. W. S.

PICKENS, GRANT

PIPPIN, RANDALL
Tuskeana, Campus Digest, In-
stitute Band, U. M. C.

PUGH, HERBERT, JR.
Institute Band.

RAMSEY, MARGARET

REED, HENRY H.
Kappa Alpha Psi, Institute
Band.

STEWART, LEON

SINGLETON, MILLIE P.



MARTINEZ, GWENDOLYN F.
Alpha Kappa Alpha, Who's
Who, F. T. A., Y. W. C. A.,
Newman Club, N.A.A.C.P.,
Junior Counselor, Campus
Digest.

MYHAND, MARY V.
Zeta Phi Beta, Alpha Kappa
Mu, Who's Who, Y. W. C. A.,
A. W. S., Home Economics
Club, Junior Counselors.

MCLAURIN, SIDNEY
Phi Beta Sigma

BIRT, ROSSETTA

NIX, ESSIE

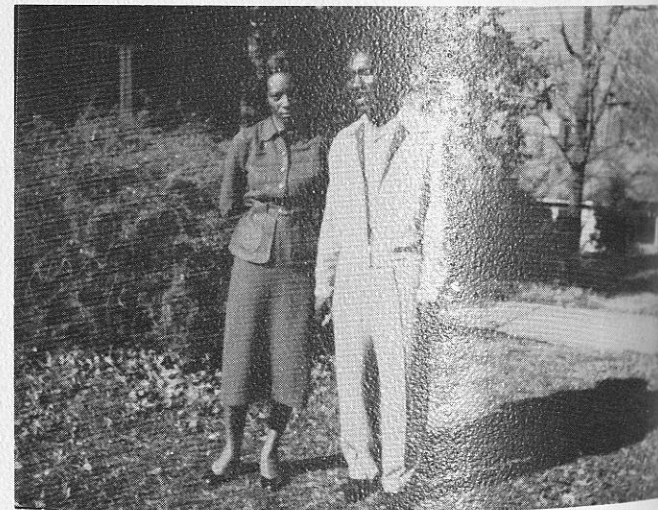

MOST DEVOTED COUPLE
Millie Singleton — Clarence Williams

Alpha Kappa Alpha, Alpha
Kappa Mu, Who's Who, Stu-
dent Faculty Council.
PATTERSON, CAROLE T.

PATTERSON, CORA

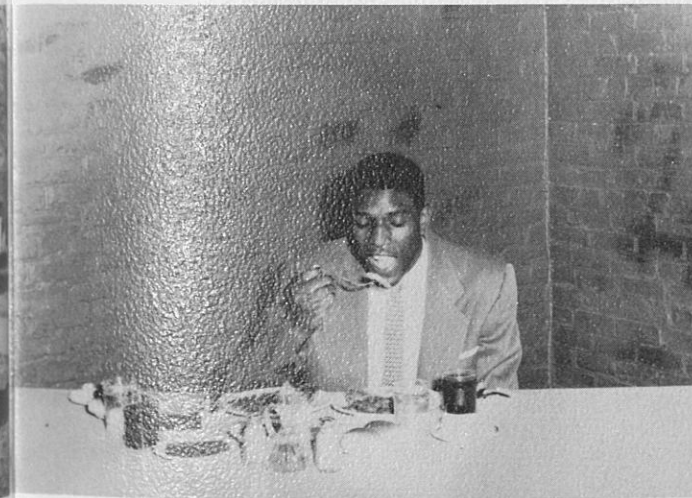

BIGGEST CONSUMER OF FOODS
(Mixed Vegetables)
Arthur Patton

ROME, WILLIAM P.
Y. M. C. A., Arnold Air So-
ciety, R. O. T. C. Officers'
Club, N. A. A. C. P.

SEALS, LURLENE



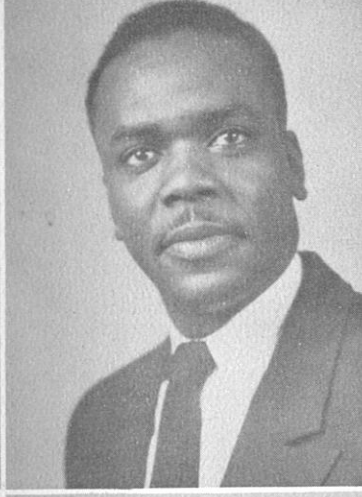
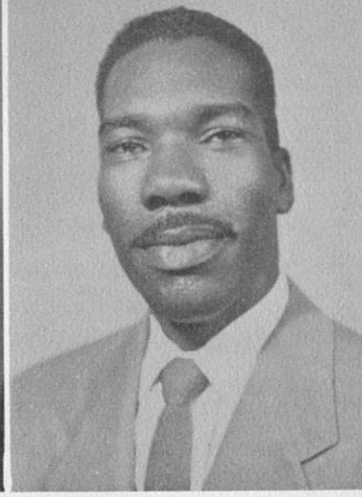
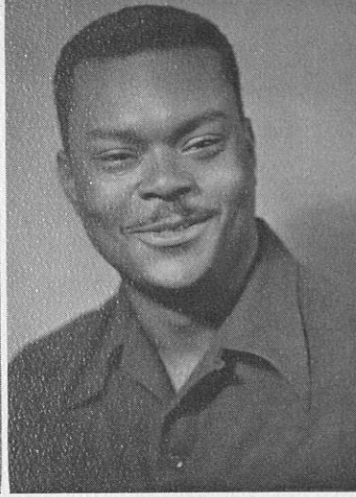
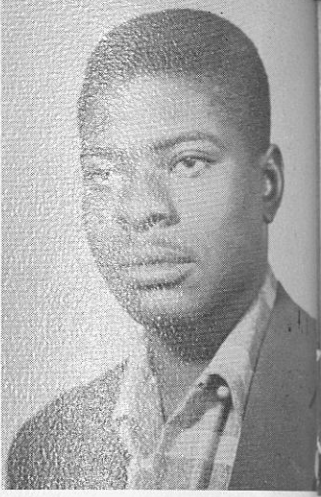
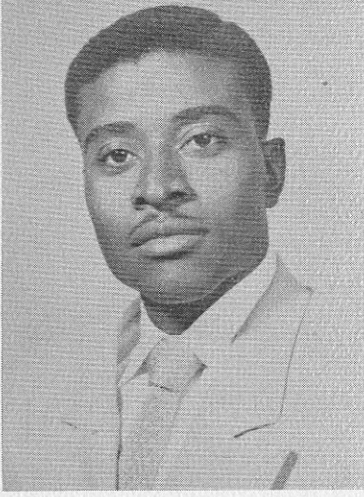

TARVER, THELMA L.

TAYLOR, ANDERSON
Arnold Air Society.

TERRY, HERRMAXZ R.

WEBBER, LANXTER D.
Beta Kappa Chi, American
Veterinary Association (Stu-
dent Chapter), Omega Psi
Phi.

WILLIAM, C. DePRIEST

WILLIAM, CLARENCE

WILSON, PAUL



STEPHENS, CHARLES E.
Tuskeana, Phy. Ed. Club,
Campus Digest, Who's Who,
Junior Counselor, Band, Stu-
dent Rec. Com.

THOMAS, MICHAEL

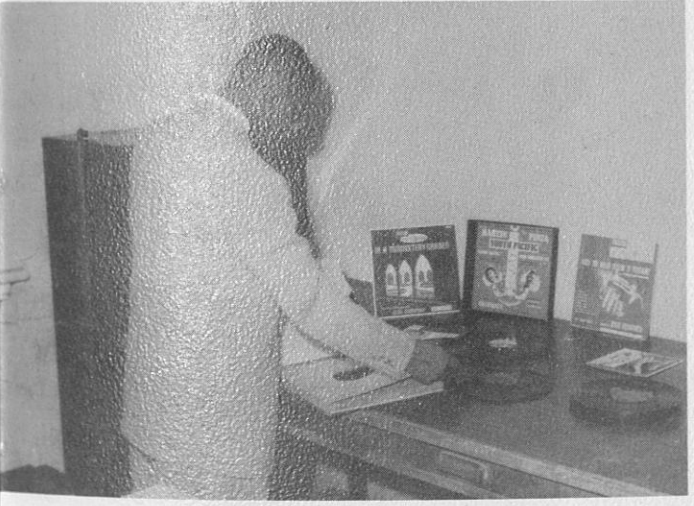
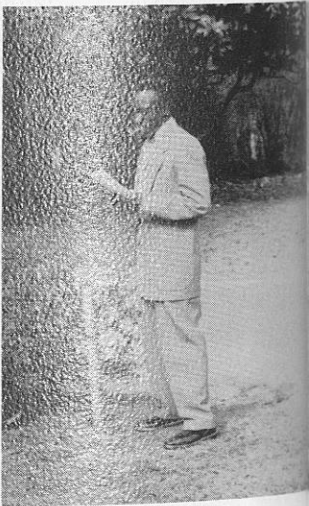

WOODS, LaVERNE
ZETA Phi Beta, Phys. Ed.
Club, A. W. S.



THWEATT, MILDRED O.

TILGHMAN, RAYMOND

TODD, CARRIE E. L. M.
Alpha Kappa Alpha, Alpha
Kappa Mu, Who's Who, F.
T. A., Junior Counselor, Tus-
keana, Campus Digest, Y. W.
C. A., Little Theatre, Social
Studies, A. W. S.

MOST DRAMATIC
Carrie E. L. McDonald Todd
Raymond Tilghman

TOLIVER, DORTHEA

WALLACE, JAMES R.
Choir.

SCHOOL DISC JOCKEY
Charles E. Stephens

BROWN, WILLIAM

WALKER, CLADIUS D.
Omega Psi Phi, Campus Di-
gest, Who's Who.

STEPHENS, MARGARET

CLARK, EUNICESTINE
Alpha Kappa Alpha, Alpha
Kappa Mu, Who's Who, F.
T. A., Y. W. C. A., Little
Theatre, Social Studies Club,
A. W. S.

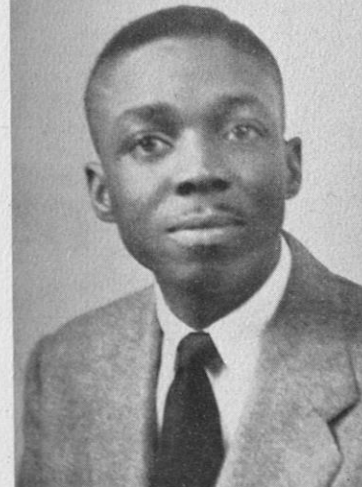

MARABLE, RUFUS

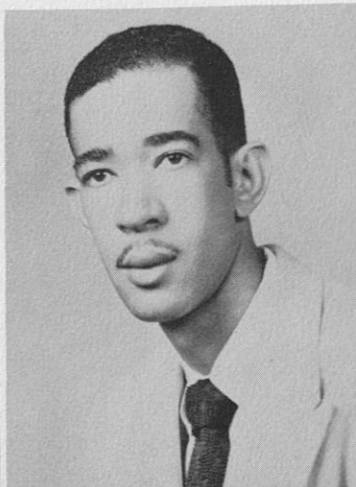
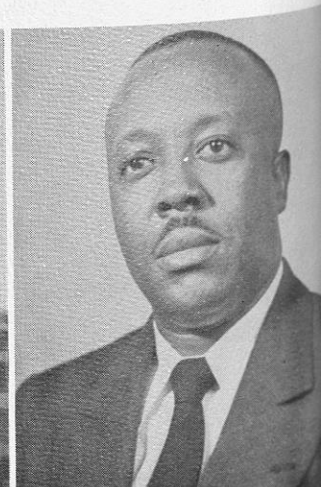

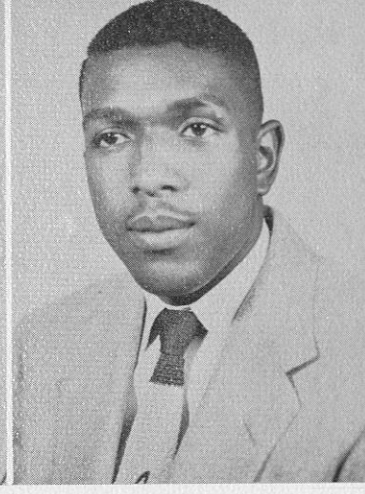
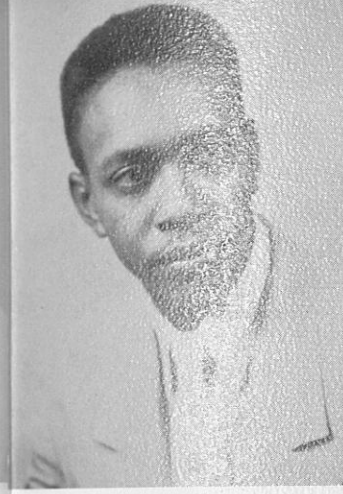
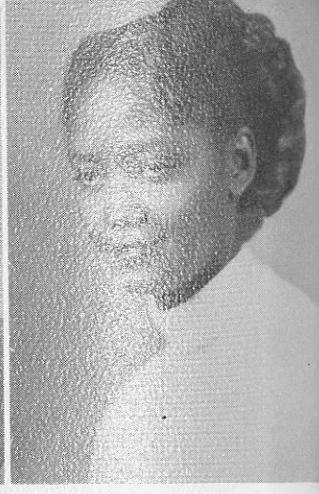

KYSER, LILLIE M.
HORN

WILSON, MARY L.

SHIVERS, PRENTICE

SLAUGHTER, JAMES

PATTON, ARTHUR
Omega Psi Phi

WASHINGTON, DELORES



DILLINGHAM, MARY V.
Delta Sigma Theta.

LEWIS, LOUISE

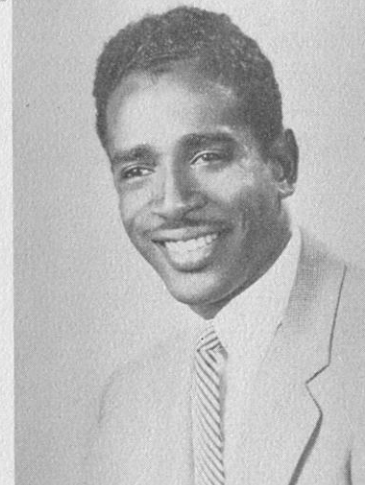

McCLENDON, JOHNNIE

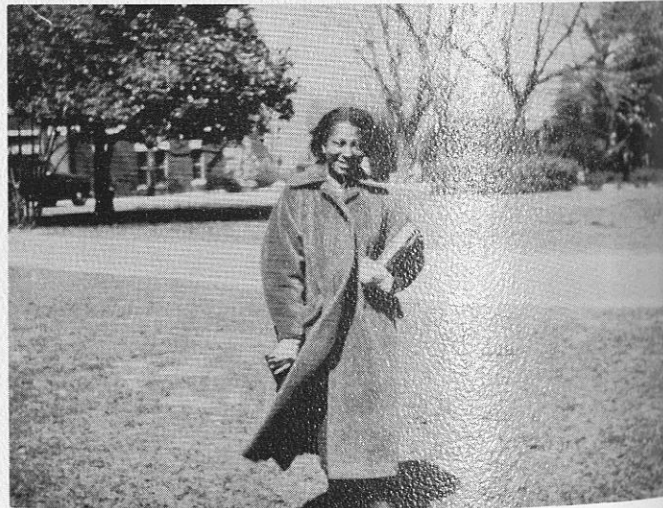

MOST COLLEGIATE
Eunicestine Clark



WYNN, JOSEPH



MARSHALL, BEULAH

BURNS, JULIA
Alpha Kappa Alpha, C. D.



McNEAL, CORINE

WEEMS, JOE

GLOVER, CYNTHIA

MOST BUSINESS LIKE
Charles E. Stephens — Nancy P. Johnson

WILLIAMS, GRACE

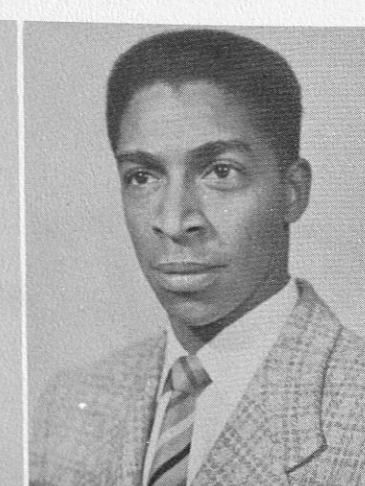

WILLIAMS, MOBILE

WALKER, KENNETH

JACKSON, ANN

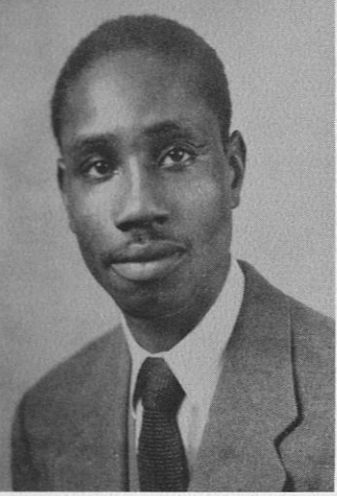

LEONARDS, LEON

NICHOLSON, ROBERT

RACHAEL, CHARLES

BURKE, FREDRICK
Omega Psi Phi.

JAMES, FRANK

BUTLER, JESSIE J.

McCALPINE, HENRY

ATKINS, MINERVA



DERBIGNY, MARY C.
Alpha Kappa Alpha, F. T. A.

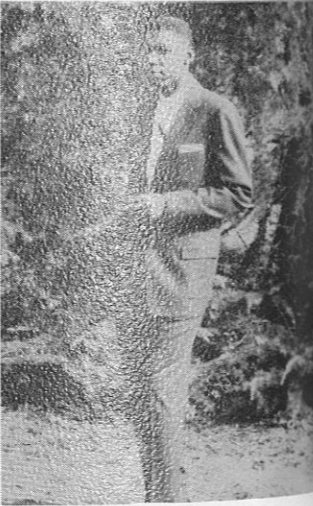

BEST DRESSED
Clarice Henderson — Norman Garland

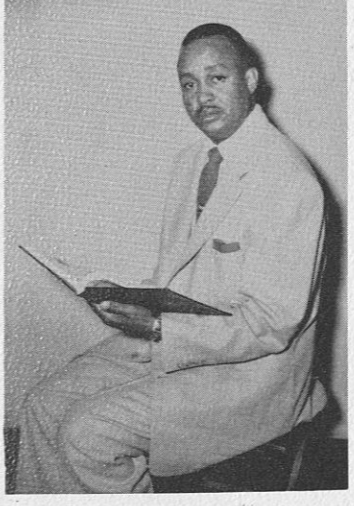

MOST INTELLECTUAL
Mineva Atkins — Walter Evans

WILSON, JANET



ROLLE, GLORIA
Alpha Kappa Alpha.

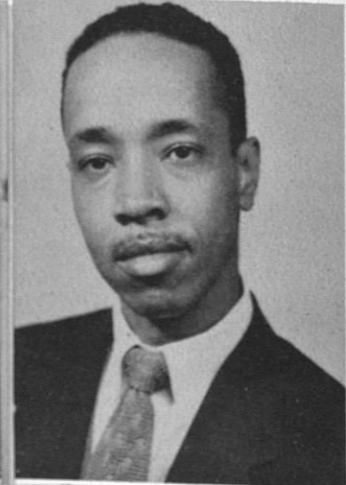

CULVER, JAMES
Phi Beta Sigma.



KING, MARSHALL

CASSON, ROOSEVELT
Alpha Phi Alpha, F. T. A.

WALKER, JOHNNIE

HATCHER, JOSEPHINE

PLAXICO, EUGENE

WHITE, JOHN H.

WILLIAMS, THOMASINE

SAUNDERS, TITUS

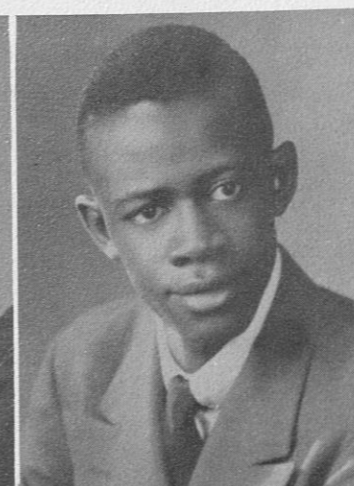
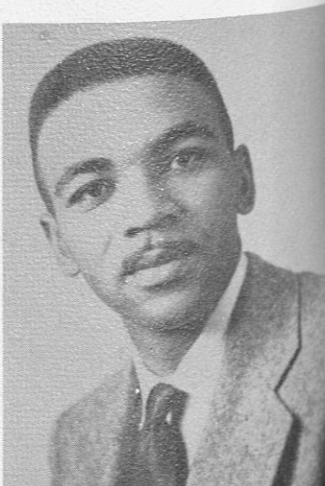

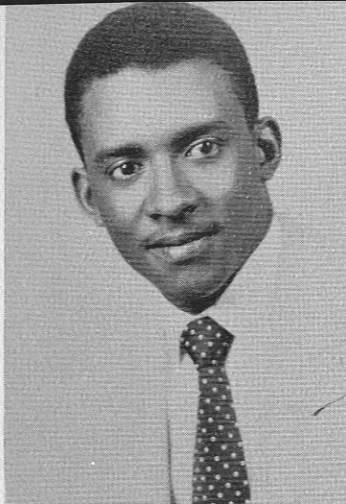

KING, CHARLIE

GILESPIE, FRED

MYHAND, MARY

BRUNDIDGE, WILLIE

COLVIN, MAURICE

HARRIS, WILMA

HENDERSON, CLARICE

HICKS, OTIS

WELCH, WM. G.

HUDSON, SHERROD

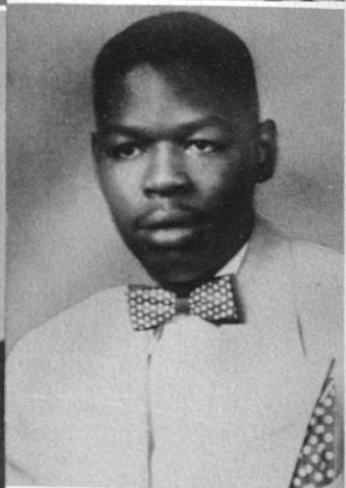
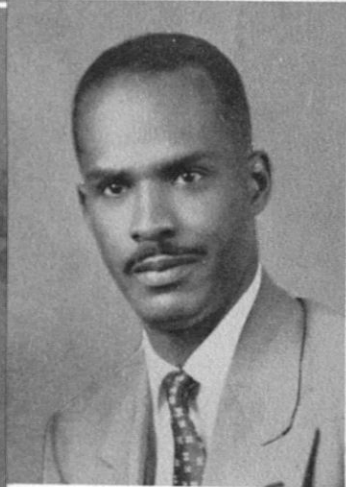

BUTLER, OSCAR

JEFFRIES, ROLAND

LEGREE, JOSEPH

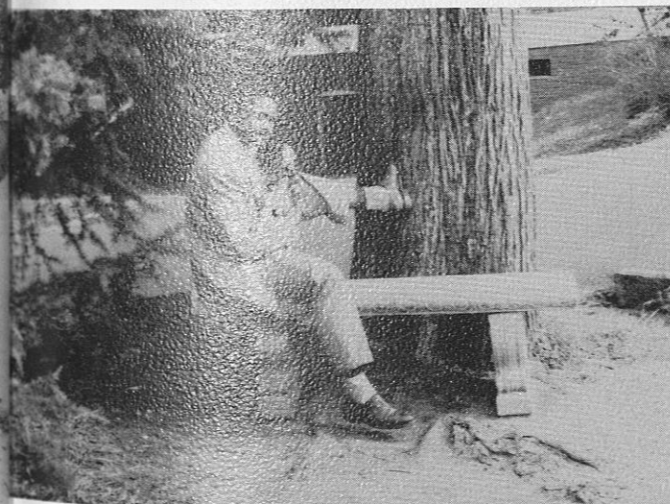

MOST REVERENT
Joe Weems

BAFFOON
Eibert Williams

HILL, CHARLES

OLIVER, DOCUS

STROUD, FREDDIE

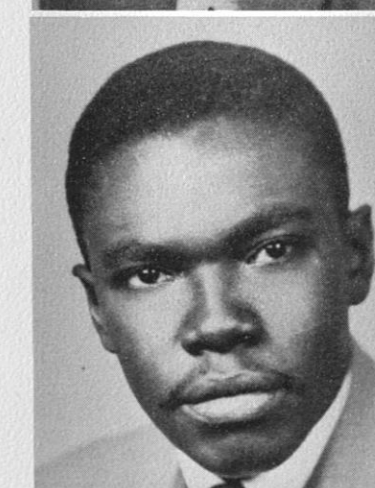

THOMAS, MICHEAL

ALLEN, EDGAR

ROBINSON, OSWALD

STRAINES, WILLIE

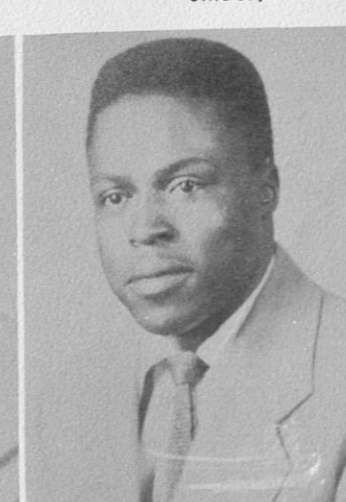
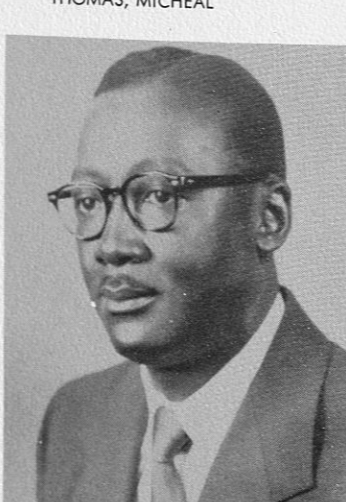

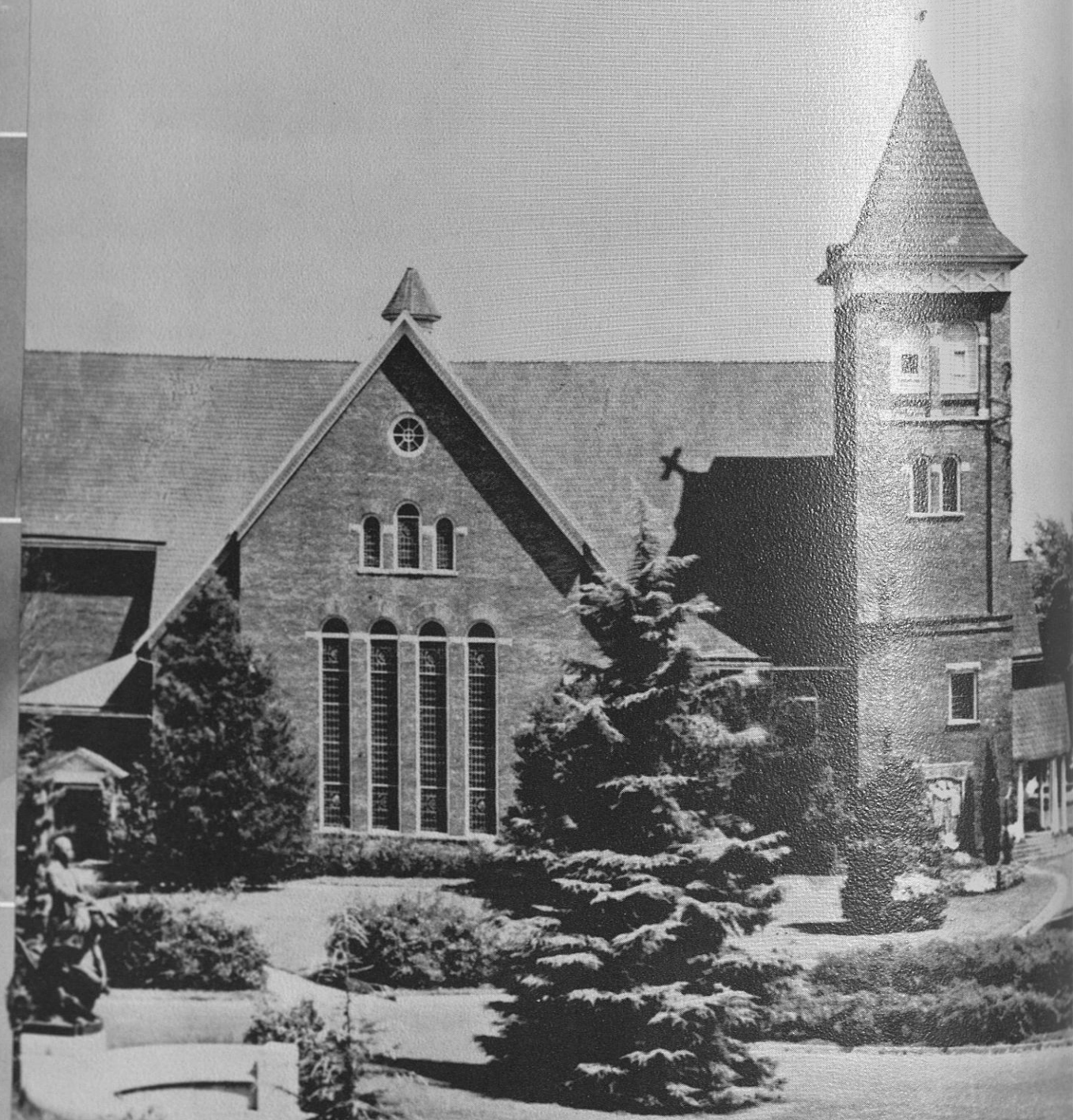

The Tuskegee Institute Chapel
Center of Cultural and Religious
Life on the Campus

Juniors



JUNIOR CLASS

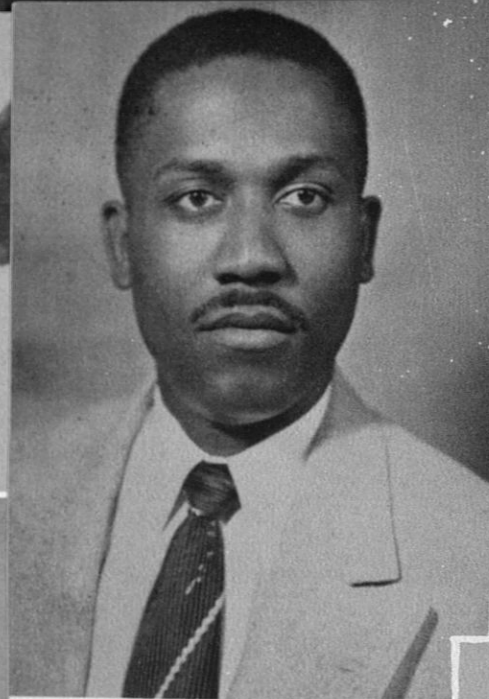

ELVIN HUBBARD
Vice-President



ARTHUR SEAVELLA
President

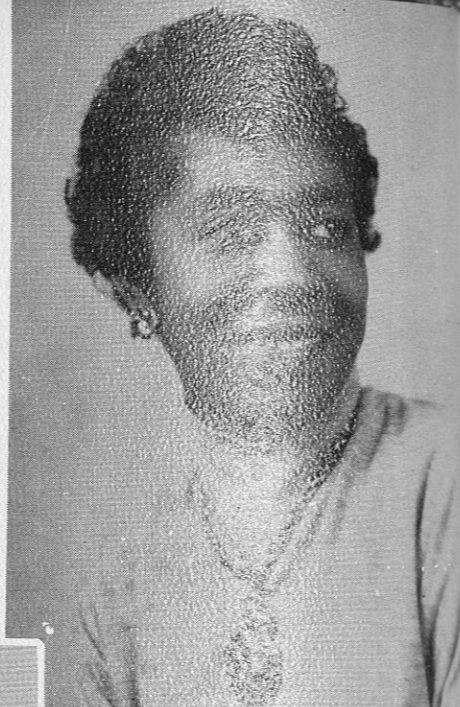

SARAH MYERS
Secretary

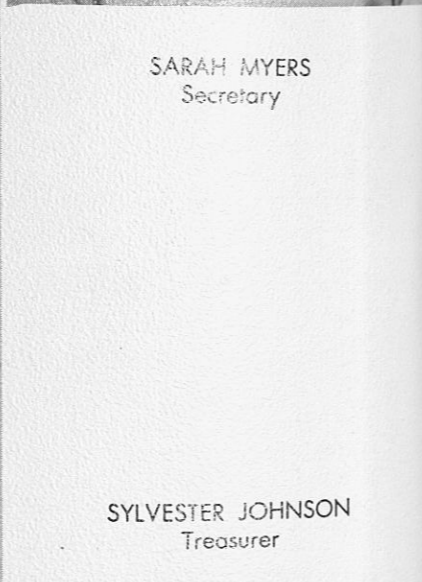

SYLVESTER JOHNSON
Treasurer



MARVIN WALKER
Parliamentarian

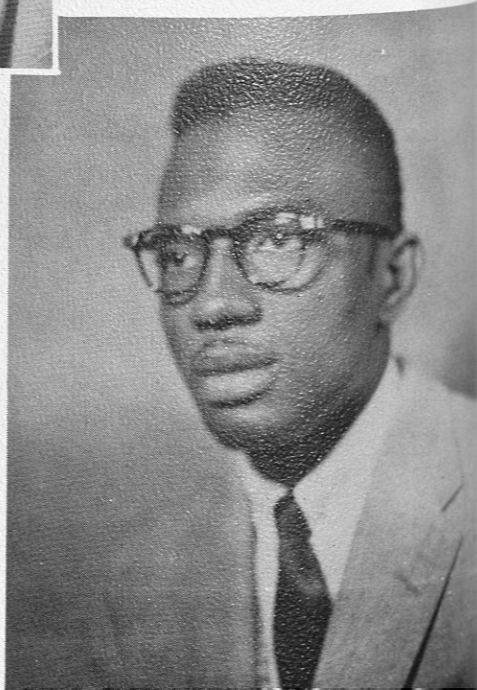

TUSKEGEE'S CREED

● WE BELIEVE IN THE DIGNITY OF LABOR

"We shall prosper in proportion as we learn to dignify and glorify labor and put brains and skill into the common occupations of life."

● WE BELIEVE IN DOING WHAT WE DO WELL

"The man who has learned to do something better than anyone else, has learned to do a common thing in an uncommon manner, is the man who has a power and influence that no adverse circumstances can take from him."

● WE BELIEVE IN THE POWER OF EDUCATION

"Ignorance is not a cure for anything." "There is no defense or security for any of us except in the highest intelligence and development of all."

● WE BELIEVE IN THE LIFE OF SERVICE

"The only thing worth living for is the lifting up of our fellowmen" . . . "The greatest thing you can learn is the lesson of brotherly love, of usefulness, and of charity."

● WE BELIEVE IN THE SPIRIT OF COOPERATION BETWEEN ALL INDIVIDUALS AND GROUPS

"Cast down your bucket where you are. Cast it down in making friends in every honorable way, of the people of all races by whom you are surrounded."

● WE BELIEVE IN FITTING ALL MEN TO EXERCISE THE RESPONSIBILITIES OF AMERICAN CITIZENSHIP

"It is important and right that all privileges of the law be ours, but it is vastly more important that we be prepared for the exercise of these privileges" . . . "Let the very best educational opportunities be provided for both races, and add to this the enactment of an election law that shall be incapable of unjust discrimination, at the same time providing that in proportion as the ignorant secure education, property and character, they will be given the rights of citizenship."*

*Quotation from *Up From Slavery*; Julia P. Skinner, *One Hundred Selected Sayings of Booker T. Washington*, and Scott and Stowe, *Booker T. Washington, Builder of a Civilization*.

TUSKEGEE INSTITUTE

A TECHNICAL AND PROFESSIONAL COLLEGE

Master's Degree

i n

AGRICULTURE, CHEMISTRY, EDUCATION,

and

HOME ECONOMICS

Doctor's Degree

i n

VETERINARY MEDICINE

Graduate Certification

i n

HOSPITAL DIETETICS

Bachelor's Degree

i n

AGRICULTURE

COMMERCIAL DIETETICS

EDUCATION

ELECTRICAL ENGINEERING

HOME ECONOMICS

INSTITUTION MANAGEMENT

MECHANICAL INDUSTRIES

NURSING

PHYSICAL EDUCATION

Diplomas and Certificates in Trades

Vocational Rehabilitation Courses

Registration 1954-55

FIRST SEMESTER — SEPTEMBER 25

SECOND SEMESTER — JANUARY 29

Reserve Officers Training Corps
Army and Air Force

Carver Foundation Research Fellowships
Scholarships and Self-Help Available

LUTHER H. FOSTER,
President

For further information, write

THE REGISTRAR,
Tuskegee Institute, Alabama

TUSKEGEE INSTITUTE

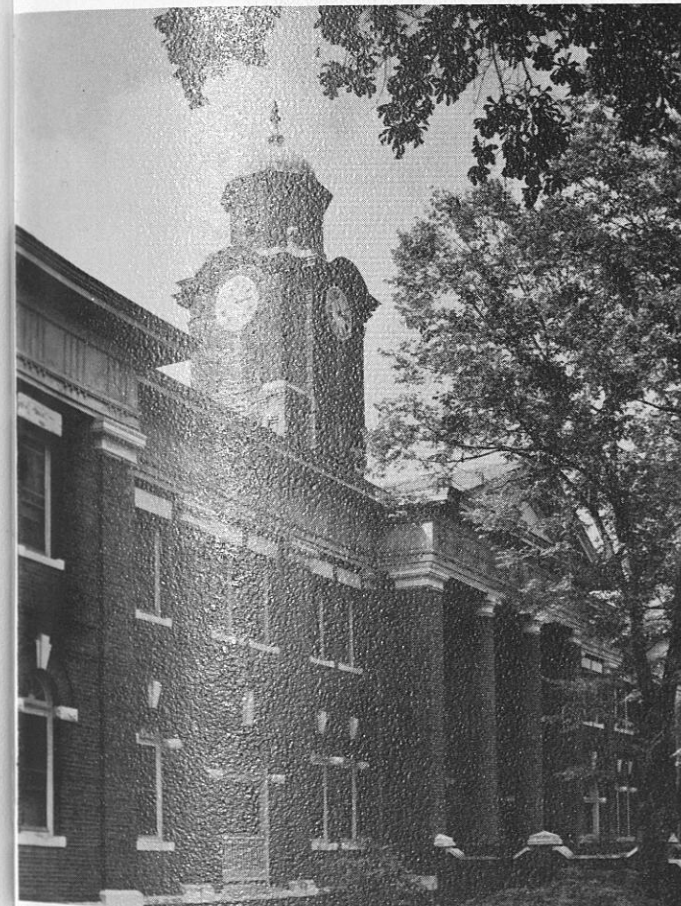

WHITE HALL, SENIOR GIRLS DORMITORY

CHALLENGE

This nation and the world need an ever-increasing number of young people trained in the professional and technical fields. You will need a college education to qualify.

OBJECTIVES

Tuskegee Institute has always stressed high scholastic achievement and sound training. Its overall program is designed to prepare students to meet the demands of a continually changing society.

INVITATION

We invite you to become a member of our student body. We believe that you will enjoy campus life at this institution. Here learning may be achieved in a wholesome environment with a friendly faculty and student body.



ORGANIZATIONS

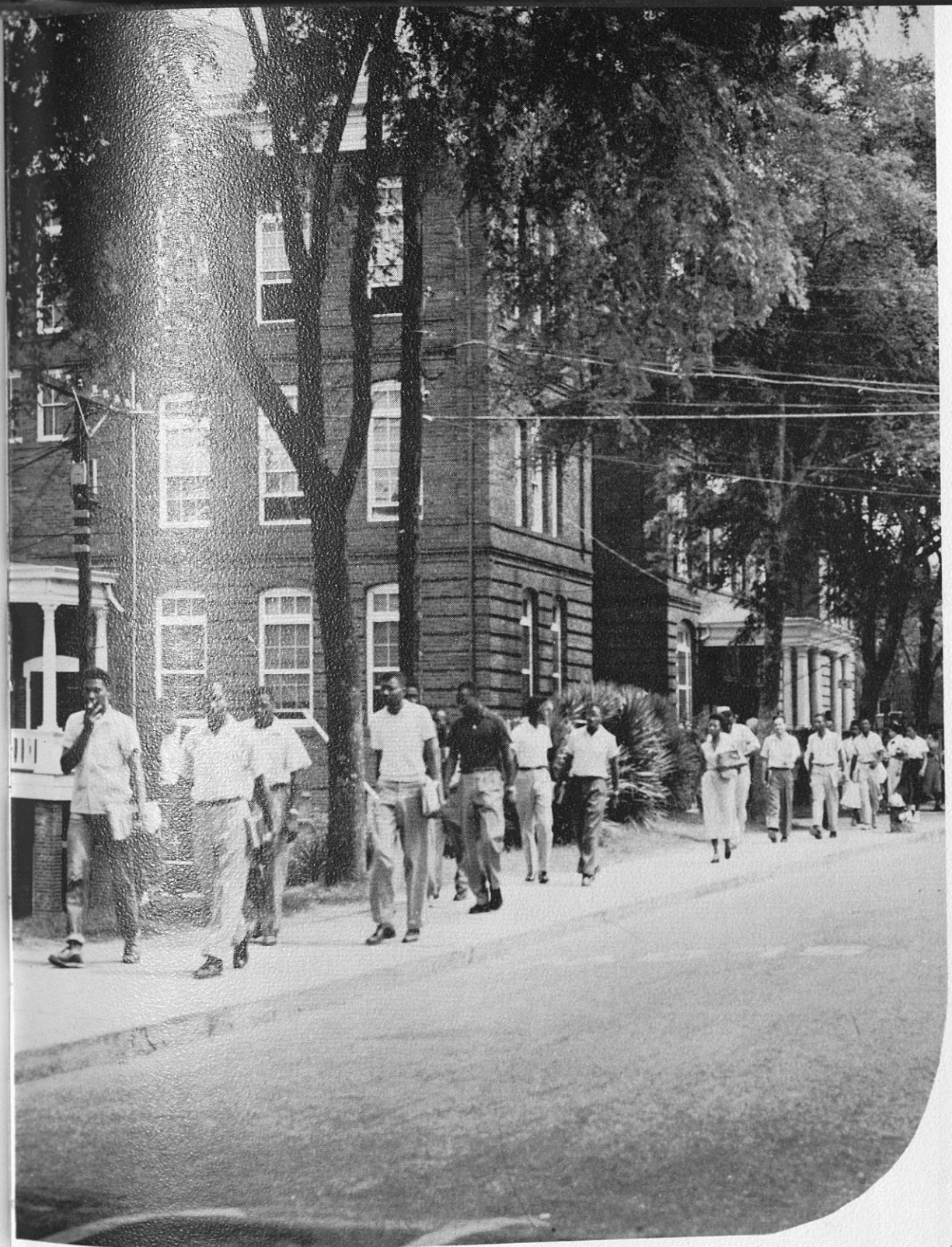



Reading from left to right Kneeling: Robert Williams, Lawrence Willis, Eliezer Hermandey, Whitford Dawkins, Othello Curry, Wendell Belfield, Darrell Roney, Ellis Hall, William Jones, Lanxter Webber, Fredrick Burke, Rodney Grass, Paul Taylor, Clifford Belfield, Thomas Reid, Asuza Ibeauwchi, Louis Singleton . . . Second Row Standing: Donald Wilson, Raymond Adams, William Dudley, Edward Pyatt, Denver Pursons, Raleigh Allen, Laval Cathran, George Harris, O'Neal Jones, Dr. George Cooper (advisor), Maxwell Henry, Allison McCottry, Frazier Hemphill, Joseph Jones, Mathew Jenkins, Sidney Milburn, Otis Hicks, John White, Ptolmey Reid, Thomas Gibson, James Allen . . . Third Row Standing: Marvin Downs, Gordan Smith, Curtis Norris, Lawrence Williams, Gordan Henderson, Ora Alston, Joseph Bell, Marshall King, Roland Jeffries.

AMERICAN VETERINARY MEDICAL ASSOCIATION

N. A. A. C. P.



- OFFICERS**
 JOHN E. SMITH
 President
 ALICE MOORE
 Vice-President
 ELIZA WOODLEY
 Secretary
 MATT WARD
 Treasurer

A. W. S.

- OFFICERS**
 THELMA NEAL
 President
 ETTA MARSHALL
 Vice-President
 MARGARET
 CARSTARPHEN
 Secretary



YOUNG WOMENS CHRISTIAN ASSOCIATION



OFFICERS

GLORIA M. ROLLE	President
BEATRICE ROBINSON	Vice-President
THELMA NEAL	Secretary
KATHERINE TURNER	Treasurer
CARRIE M. TODD	Parliamentarian
MRS. WEBSTER	Advisor

YOUNG MEN'S CHRISTIAN ASSOCIATION

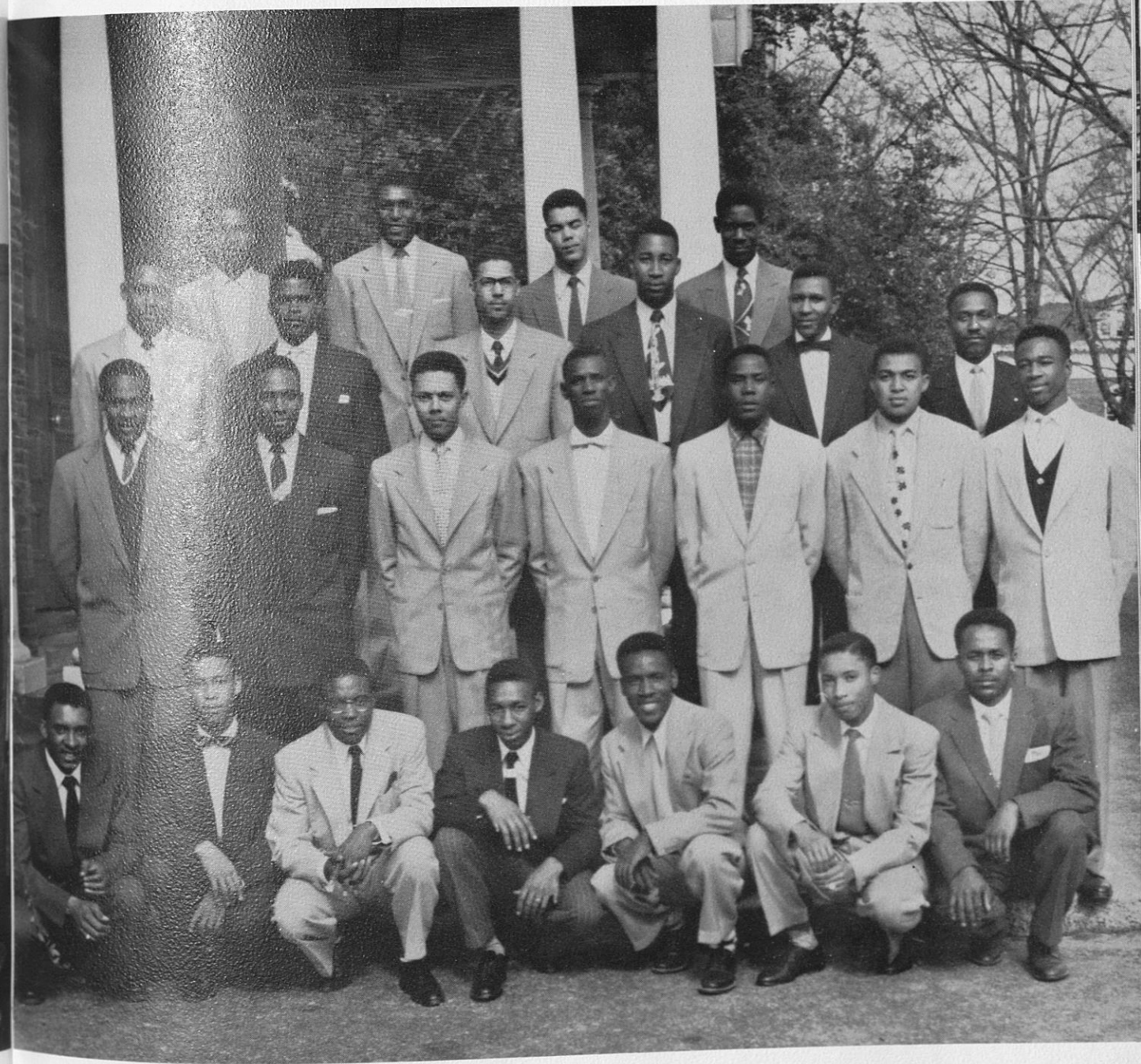

OFFICERS

ELVIN HUBBARD	President
DAVID L. SMITH	Vice-President
BOLIVER L. GRAHAM	Secretary
CALVIN SWARTZ	Assistant Secretary
ARTHUR C. PATTON	Treasurer
COLBERT SEWARD	Chaplain

BETA KAPPA CHI



BETA KAPPA CHI HONORARY SCIENTIFIC SOCIETY

FIRST ROW, left to right: Paul Taylor, Lillian Paterson, Joseph Fuller, Louis Cason, Michael Thomas, Lola Carter, Rondell Rhodes . . . **SECOND ROW:** Howard Carter, Joseph Saunders, William Hunter, George Cooper, Lanxter Wedder, DeVaughn Belton . . . **THIRD ROW:** Myrtle Turner, Dawson Deese, Lavaniel Henderson, Edward Belton, James Rhone, Norma Gaillard, Clarence Mason, Caselle Knox, John Moore.

LITTLE THEATER



OFFICERS

EDWARD DeVAUGHN BELTON
President
NANCY P. JOHNSON
Secretary
MR. SAUNDERS E. WALKER
Advisor

SEATED, left to right: Mr. Saunders, E. Walker, Josephine Hatcher, Nancy Johnson, E. DeVaughn Belton . . . **FIRST ROW, Standing:** Ocie Marsh, Hugh Barrington, Carrie Todd, Leon Garrett, Johnnie Lockett, William Trout . . . **SECOND ROW, Standing:** Eunice Clark, Mary Foster, Deloris Clark, Isaac Curtis.



PLEDGE GROUP: First Row: Rosemarie Duncan, Joan Watson, Deloris Powers, Betty Gaines . . . **Second Row:** Thomas Martin, Velma Blackwell, Audrey Walker, Jacquelyn Ashe, Joseph Spaulding . . . **Third Row:** Willie Paschal, Dorothy Barnes, Eula Jones, Gwendolyn Ashe.

STUDENT FACULTY COUNCIL

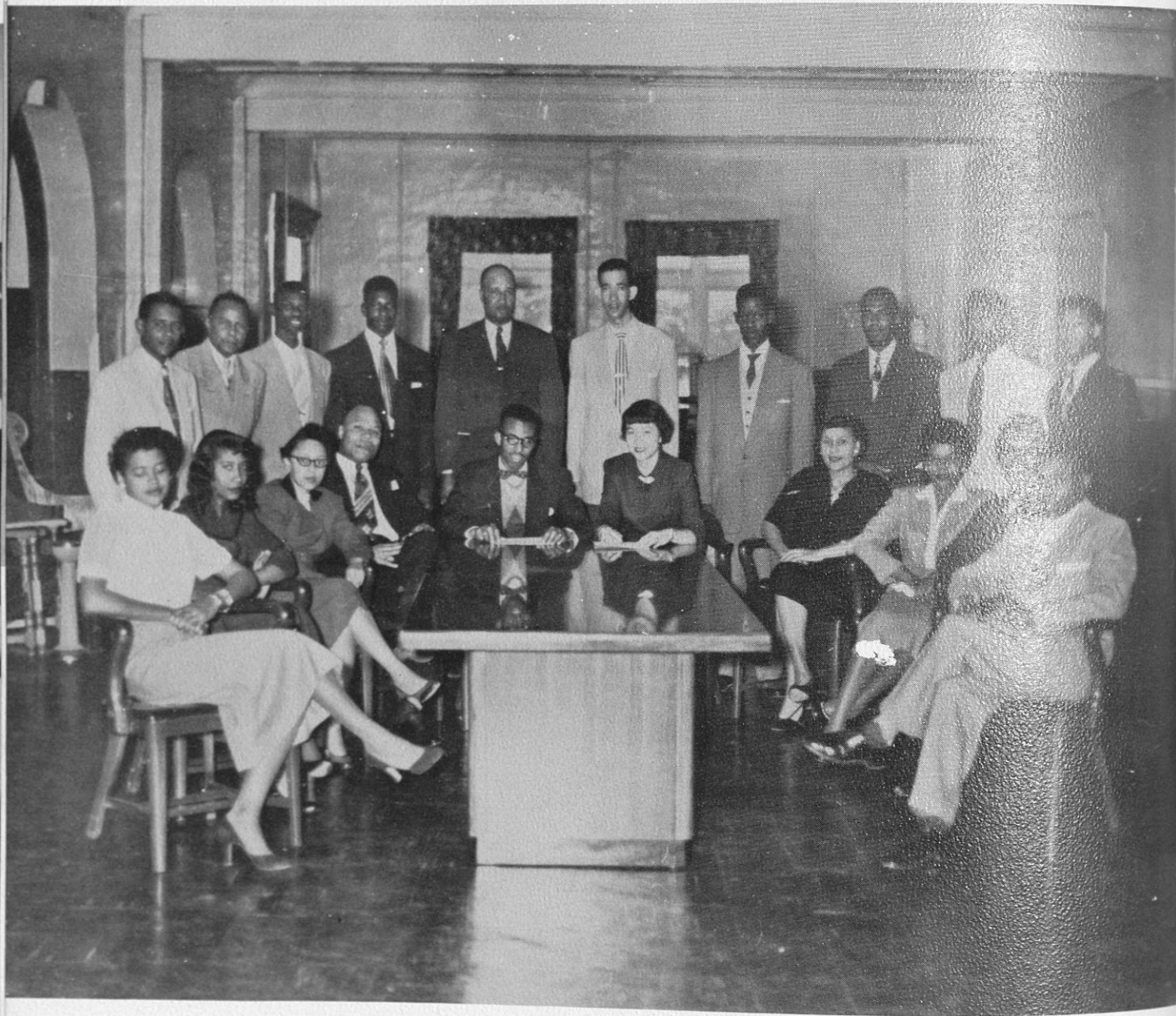

BACK ROW, left to right: Kenneth Walker, J. J. Flood, James C. Jackson, John Smith, Guy H. Trammell, Claudius Walker, Matt Ward, Isaac Curtis, David Smith, Luther Noland . . . FRONT ROW: Helen Wright, Hattie S. West, Charles Stephens.

OFFICERS

JOE DAVID WILSON	President
EARLINE KING	Vice-President
RUBY MIMS	Secretary
LULA WILLIAMS	Assistant Secretary
JOHN BROWN	Treasurer
KATIE WILLIAMS	Assistant Chaplain
MYRDIA FLEMING	Chaplain

ADVISORS

DEAN HATTIE S. WEST
 MRS. D. D. TRADER
 MISS VARNER

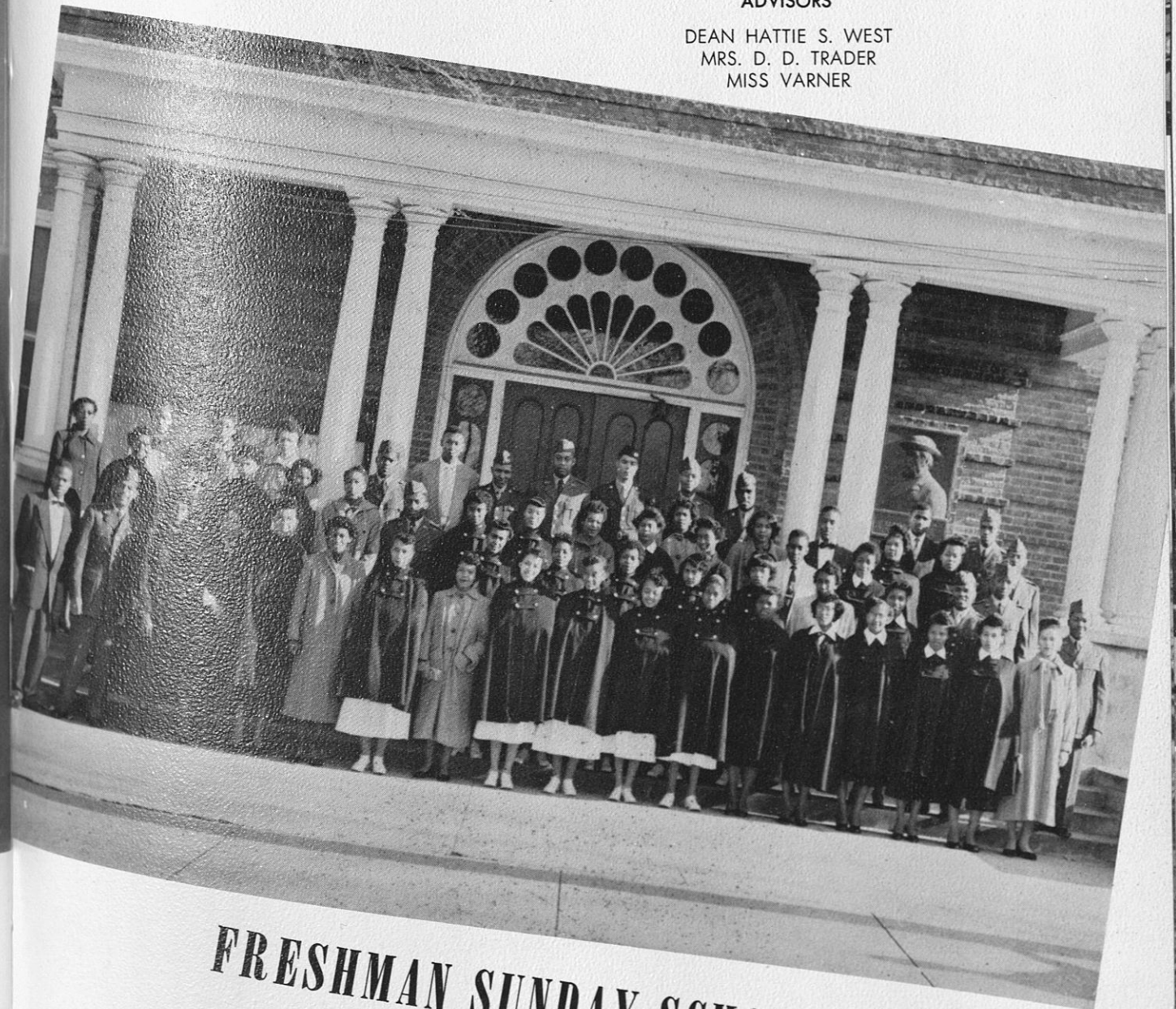

FRESHMAN SUNDAY SCHOOL

SOPHOMORE SUNDAY SCHOOL



OFFICERS

GARLAND A. SMITH	President
MATT WARD	Vice-President
JEAN ROBINSON	Secretary
RUFUS WILLIAMS	Treasurer
HIRAM SIMS	Chaplain

SENIOR SUNDAY SCHOOL



From left to right:

James C. Jackson
President
Roosevelt Casson
Treasurer
Gamaliel Black
Edgar McNeal
Cora Patterson
Harvey Westbrook
Mary L. Wilson
Dorcus Penn
William N. Dudley
Lillian L. Paterson
Assistant Secretary
Otis Hicks
Johnnie M. McClindon
Alice E. Moore
Secretary
Ulysses E. Bryant
James W. Bryant
Verdell Miller
Colbert Seward

Not Shown:

Earnest Gibson
Vice-President
Mr. C. G. Gomillion
Mrs. Phillips

AGRICULTURE FORUM

OFFICERS

KENNETH R. WALKER
President
DAVID SMITH
Vice-President
ERNESTINE GROOMES
Secretary
LUTHER NOLAN
Treasurer
DR. R. A. MUNDAY
Advisor
MISS BETTY WASHINGTON
"Miss Agriculture"



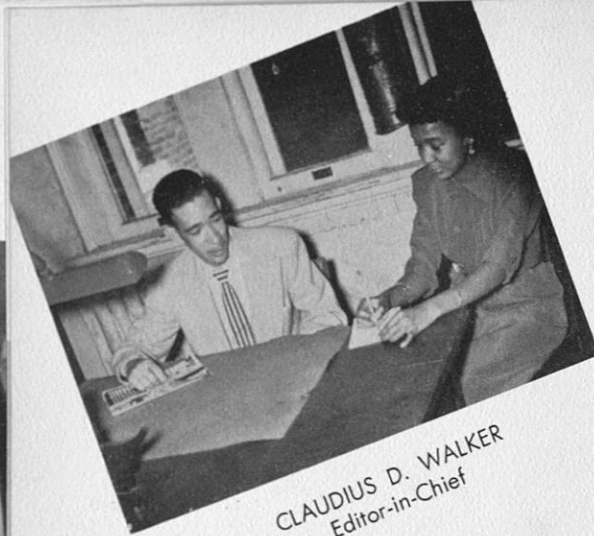

CLAUDIUS D. WALKER
Editor-in-Chief

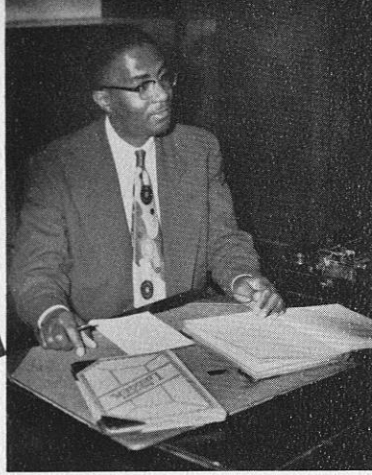

ISAAC CURTIS
Associate Editor

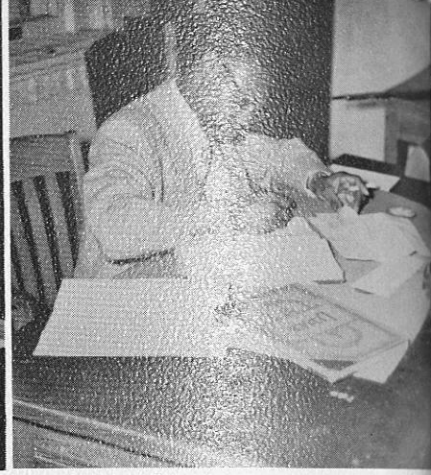

CHARLES E. STEPHENS
Business Manager



LEWIS DRISKEL
Make-Up Editor



DAVID SMITH
Managing Editor



CHARLES E. TROUT
Advisor

CAMPUS DIGEST

The Voice of the Student

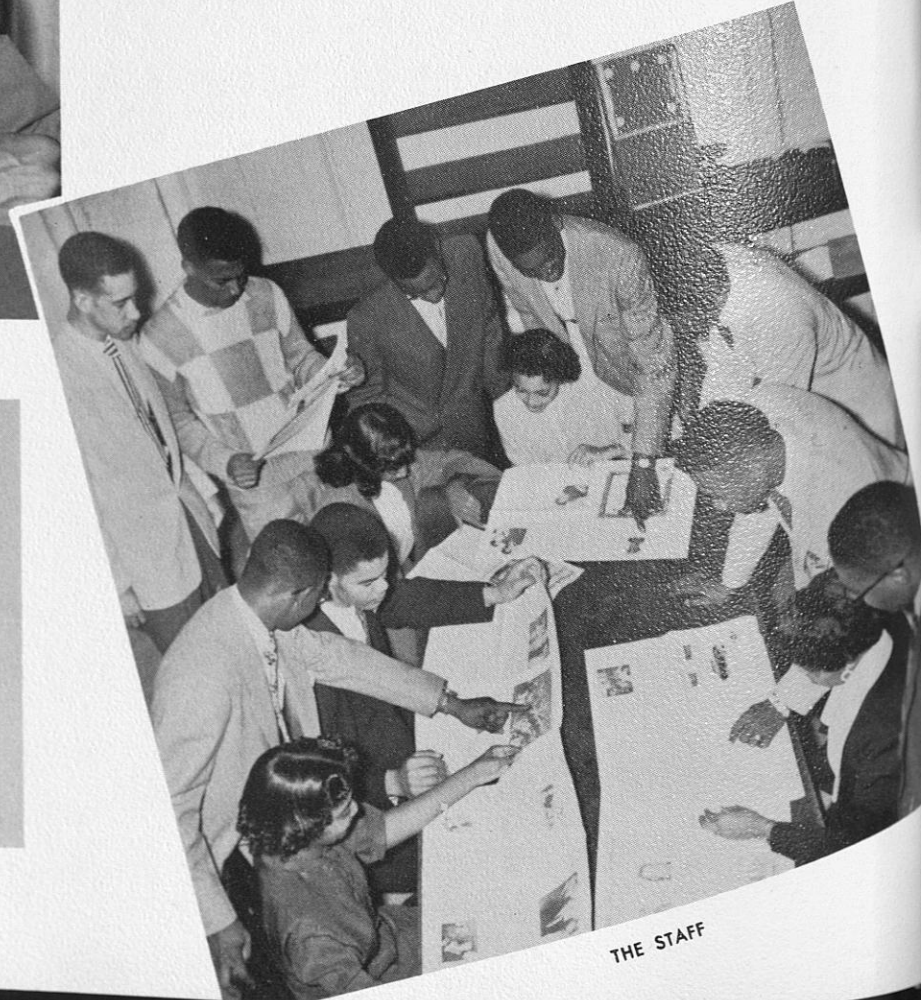

THE STAFF

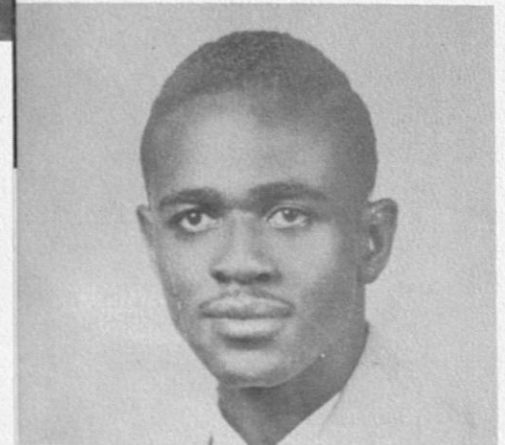

JOSEPH C. SAUNDERS
Exchange Editor

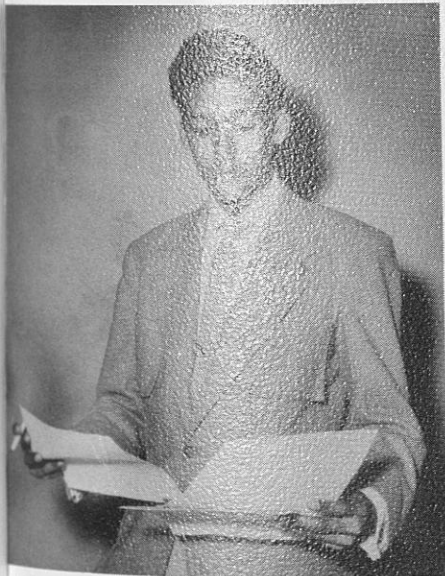

CARRIE TODD
Literary Editor

JIMMIE FEARS
Advertising Manager

DeVAUGHN BELTON
Fashion Editor

BOLIVAR GRAHAM
Circulation Manager

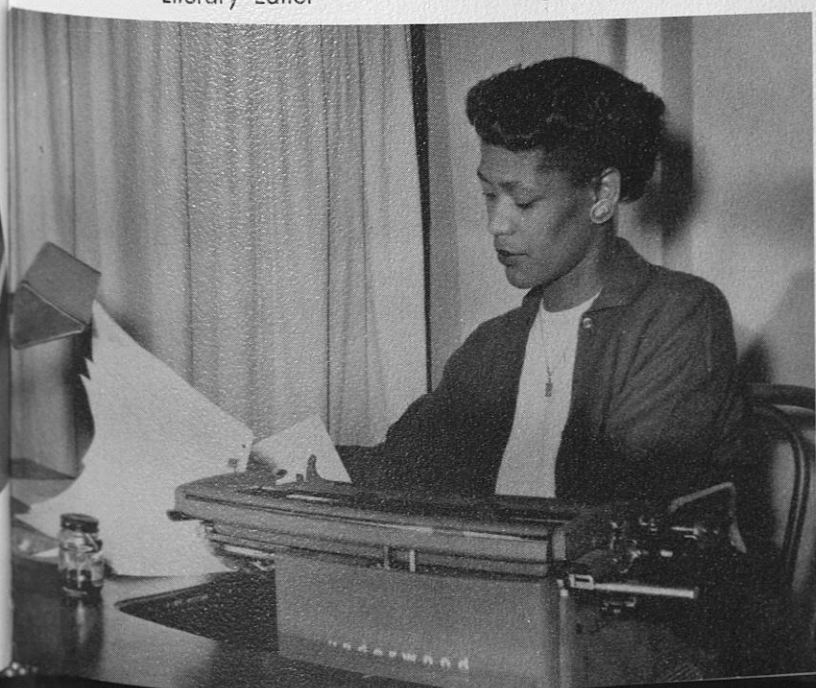

PERSHING RIFLE MILITARY FRATERNITY

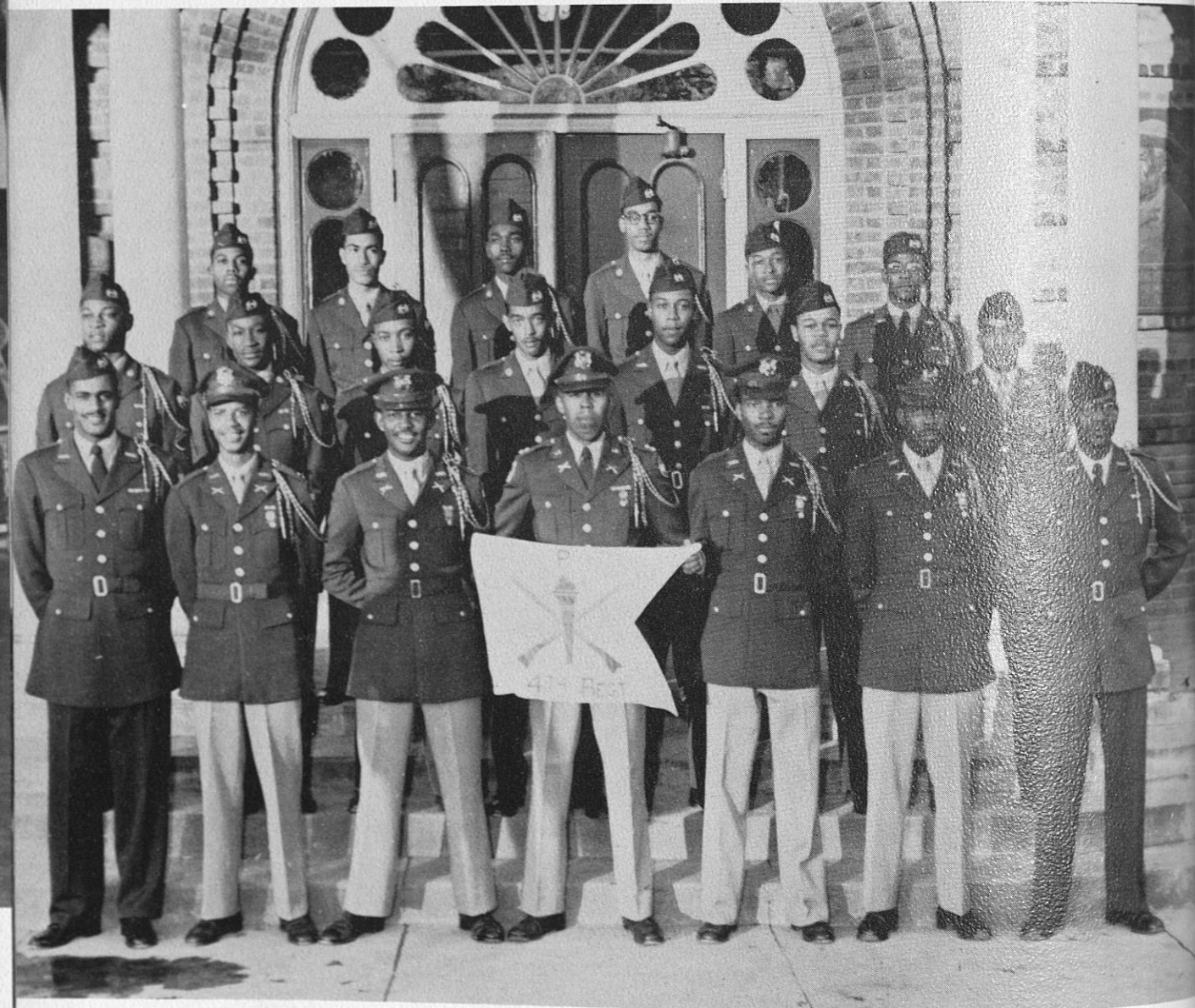

FRONT ROW: Fred Brown, James Glenn, James Hardy, William Peterson, Johnny Carter, James Tyson, Ross Harrison . . . **SECOND ROW:** Ben C. Winslow, Nathaniel Taylor, Lloyd White, Calvin Swartz, James Smith, James Eaves . . . **THIRD ROW:** Russell McBee, Jackson Thompson, Bernard Meacham, Kenneth Mainance, Everett Mitchell, James Sirleaf.

THE HOME ECONOMICS CLUB

MARY MYHAND AND ELLIS HALL RIDES THE HOME ECONOMIC FLOAT IN THE HOMECOMING PARADE



OFFICERS

- | | |
|----------------------------|----------------|
| MARY V. MYHAND | President |
| FLORIZELL COOKE | Vice-President |
| MILDRED THOMPSON | Secretary |

A. A. S.

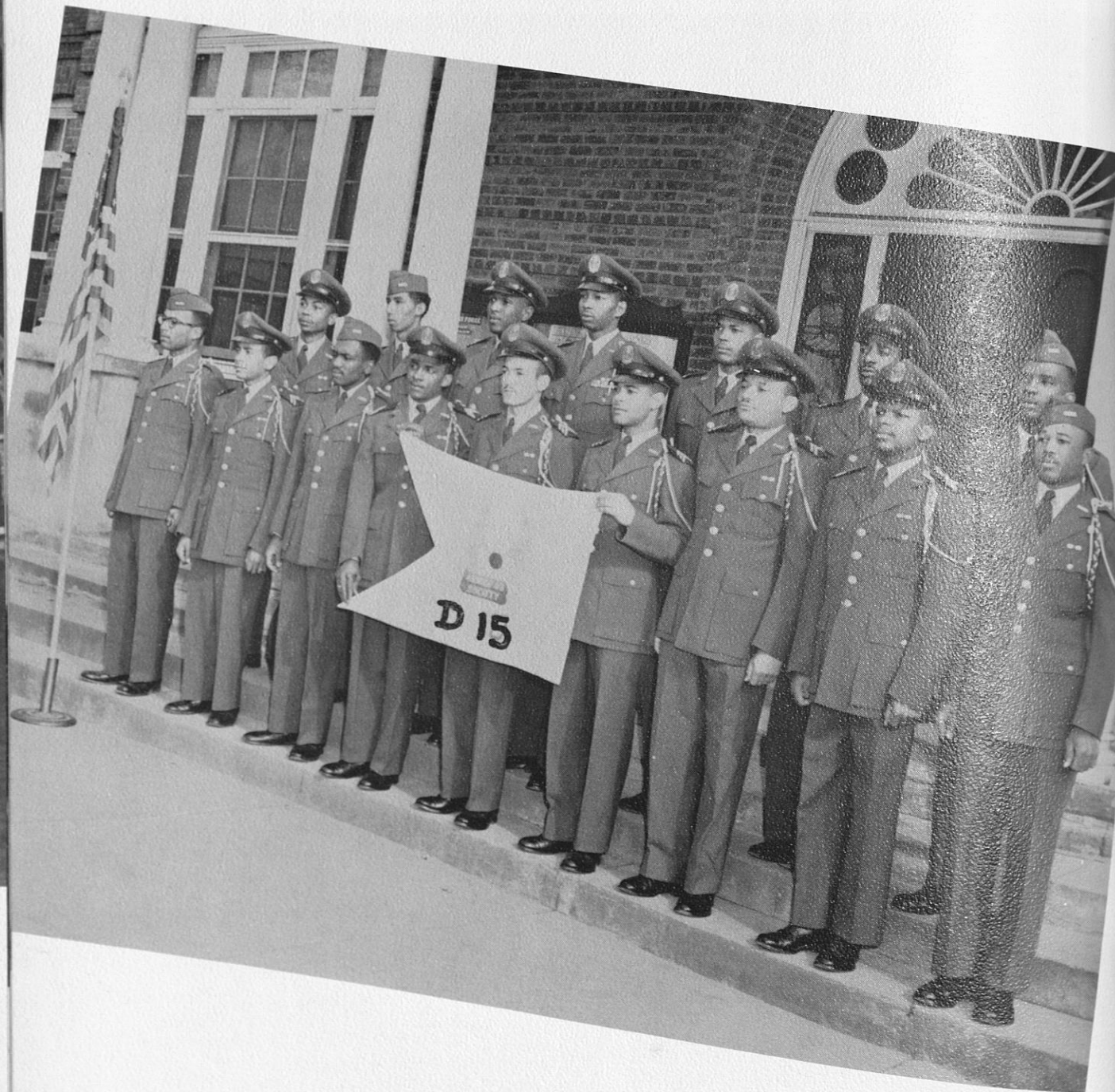

Pictured from Left to Right: Edward C. Werner, Willie J. Davis, Melvin Vinson, Willie C. Wilson, Curtis Trabue, Fred Gillespie, Arthur Patton, John E. Smith (Commander), Hugh Barrington, Donald Gilliard, Roland Wilson, Boykin Gartrell, Joseph Wynn, William Thorpe, Sylvester Johnson, Clarence Johnson.

WHO'S WHO



FIRST ROW:

Jacquelyn Herman
Robert Nicholson
Gloria Rolle
Kenneth Walker
Gwendolyn Martinez
Langston Bannister
Eunestine Clark

SECOND ROW:

Joseph Saunders
Carrie Todd
Ernest Gibson
Carrie Hayes
Charles Stephens
Carrie Land
James Jackson

THIRD ROW:

Walter Evans
Rosa L. Crumes
Arthur Patton
Mary Myhand
Claudius Walker
Carol Patterson
Authur Scavella

CHAPEL USHERS



OFFICERS

ORLAN P. HAYES
President
WILLIE J. DAVIS
Secretary

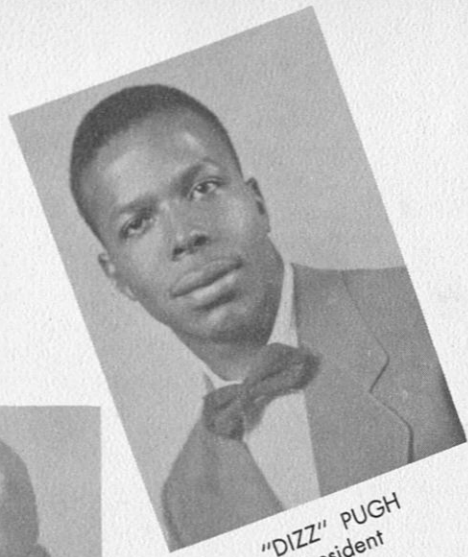

"DIZZ" PUGH
President

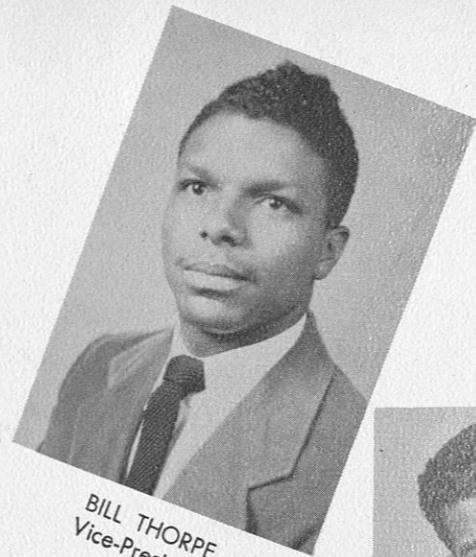

BILL THORPE
Vice-President



ALTON DAVENPORT
Band Master

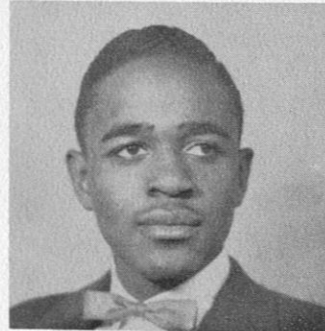

JOE SAUNDERS
Secretary

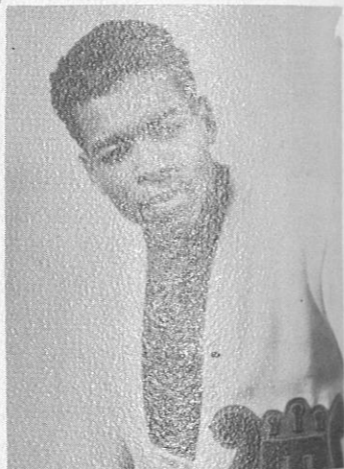

RAY PIPPEN
Business Manager

FRONT ROW: Humphrey Peterson, Irvin Smith, Robert Stallworth, Leroy Jenkins, Charles Taylor, Alfred Miller, Charles Hawkins . . . SECOND ROW: Otis Tarkington, Andrew Key, Sylvester Hixon, William Thorpe, Billye Matthews, Francis Weatherspoon, Quincie Naylor, Marvin Walker, Columbus Williams.



Chester Fredd, Joseph Saunders, Charles Stephens, Marva Forbes, Edward Bufford, Naomi Nettles, Joseph Legree.

TUSKEGEE BAND



FRONT ROW: Henry Reed, Thaddeus Curry, Falton Heliton, Ralph White, George Pugh, Jerry Means, Edgar McNeil . . . BACK ROW: Randall Phippen, Melvin Fussell, Herndon Shaw, Boykin Gartrell.

C. D. CLUB



WILLIE WILSON
CARY MITCHEL



EDGAR ALLEN
ERNEST BURRELL

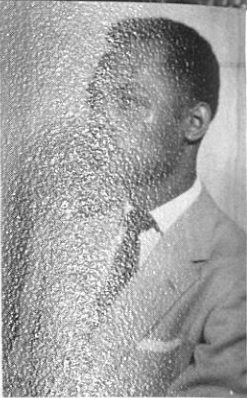
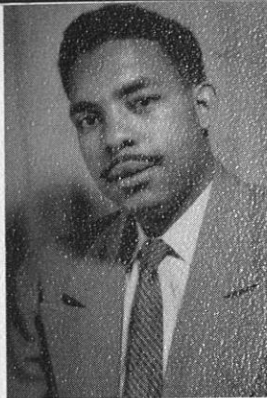

DELORES BUTLER
WENDELL BOSWELL



- WILLIE WILSON President
- CARY MITCHEL Vice-President
- EDGAR ALLEN Business Manager
- BESSIE CHANDLER Secretary
- MATHEW THOMPSON Treasurer
- SHERRON HUDSON Reporter

WILLIS CONE
GEORGE HATCHET

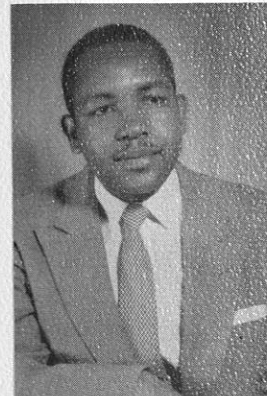

GLORIA HAWKINS
SHERRON HUDSON
WALTER JACKSON
ELLA LOGAN

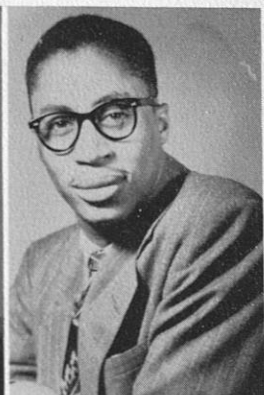

BLANCHARD ROBINSON
ROBERT SMITH
ROOSEVELT STEWARD
JOHNNIE WALKER

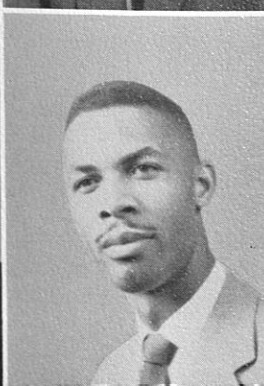
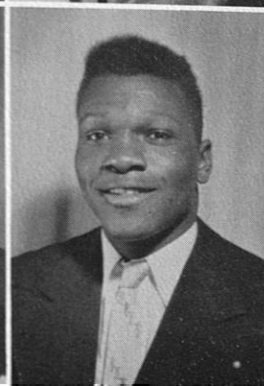
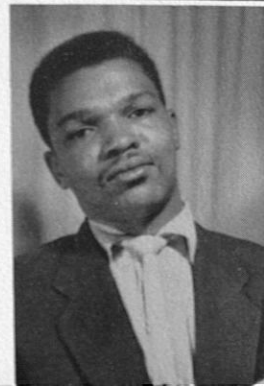

THE NEWMAN CLUB



FRONT ROW, Left to Right:

- Joseph Pratt
- Warren Bridges
- Bobbie Randolph
- Norma Fields
- Willie Paschal
- Rigo Garcia
- Joseph Sampson
- James Cox
- George Hatchet
- Ronald Reddick

BACK ROW, Left to Right:

- Melvin Riley
- Burton Smith
- Jacquelyn Herman
- Cornelius Polk
- Thomas Martin, Vice-President
- Father Marchese, Chaplain
- Gwendolyn Martinez, President
- Ruth Adams, Advisor
- Euradell Branssard
- Theodore Polk
- James Perry
- Marvin Magrueder

THE INSTITUTE CHOIR



FIRST ROW: Lucille Jones, Bernice Bush, Letitia Smith, BeAlba Walker, Cathryn Herron, Cynthia Glover, William L. Dawson, Director; Mildred Campbell, Orpha Cooke, Barbara Maddox, Ann Fisher, Mary Derbigny, Dorthea Heath . . . **SECOND ROW:** Donald Gillard, Myrdia Fleming, Jean Davis, Ruth Davis, Ernestine Grooms, Naomi Nettles, Gloria Hawkins, Eurrrie Lindsey, Ann Moore, Mattie Washington, Maxine Robinson, Lola Houston, Aileen Mims, Leon Donaldson . . . **THIRD ROW:** Clarice Henderson, Cathrilla Sampson, Margaret Carstarpher, Doris Jones, Ernestine Carter, Joann Brown, Marilyn Barton, Dorothy Rountree, Bessie Stockard, Bettye Asberry, Aurtherine Hinson, Mary Wilson . . . **BACK ROW:** Garland Smith, Arthur Shaw, Cornelous Blount, Edward Werner, Major Jones, Robert Tinsley, Titus Saunders, Hugh Barrington, Duane Jackson, Calvin Swartz, Thomas Withers, Sherron Hudson, Booker Wilson, Rufus Williams, James Wallace.



CAROLE T. PATTERSON
President



ROSA LARA
Secretary-Treasurer



EUNICESTINE CLARK
Assistant Secretary-Treasurer



DR. I. A. DERBIGNY
Advisor

ORLAN HAYES

WALTER EVANS

CARRIE M. TODD

ARTHUR SCAVELLA

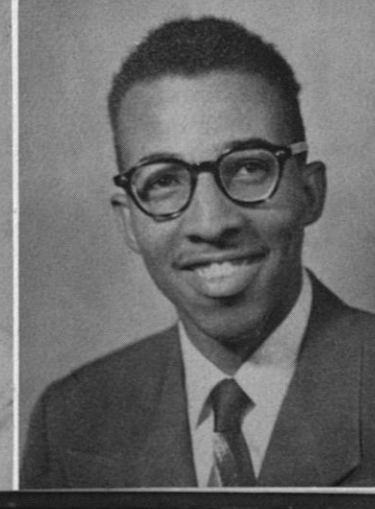
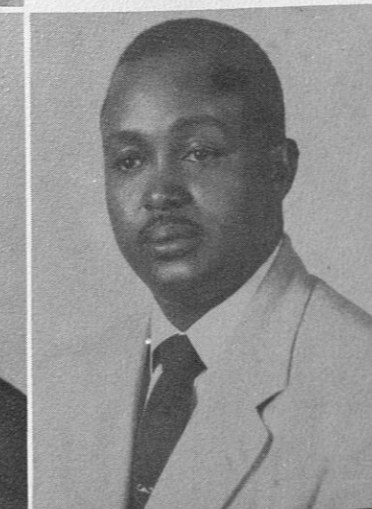

UNITED MEN'S CONGRESS

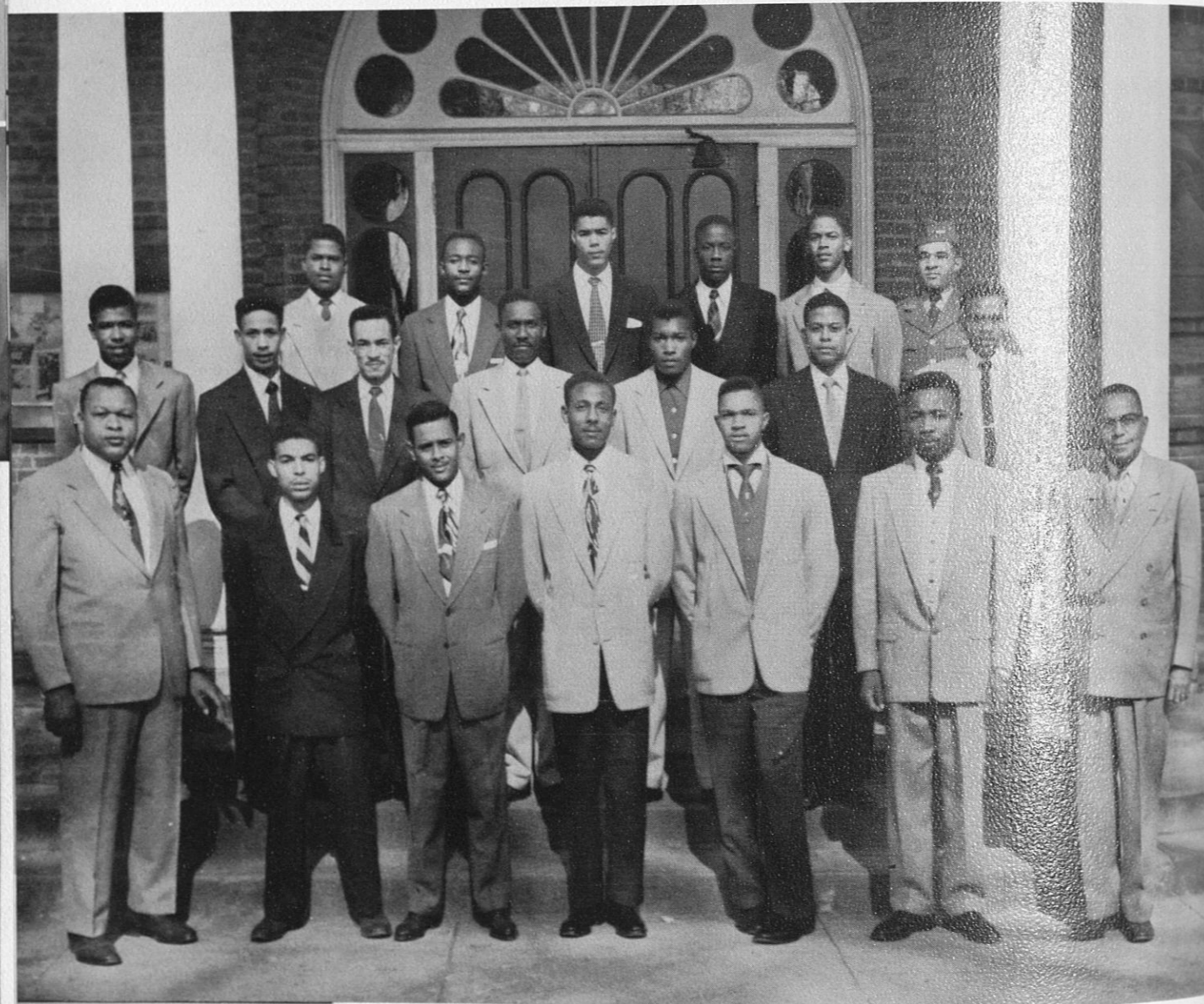

OFFICERS

ERNEST GIBSON	President
KENNETH R. WALKER	Vice-President
TITUS SAUNDERS	Secretary
CORNELIUS BLOUNT	Treasurer
MR. J. J. FLOOD	Advisor

GENERAL ALUMNI ASSOCIATION

THEODORE T. GREEN
President
Chicago, Illinois

J. HENRY SMITH
Executive Secretary
Tuskegee Institute, Alabama

LOCATION OF TUSKEGEE CLUBS

NORTH EASTERN REGION

NEW YORK:
New York City
Buffalo
Newark, N. J.
Philadelphia, Pa.
Washington, D. C.

NORTH CENTRAL REGION

ILLINOIS:
Chicago
Rockford

INDIANA:
Gary
Indianapolis

OHIO:
Cincinnati
Cleveland
Columbus
Dayton
Detroit, Mich.
Milwaukee, Wis.
Pittsburgh, Pa.
St. Louis, Mo.

SOUTHERN REGION

ALABAMA:
Anniston
Birmingham
Camden
Evergreen
Florence

Hayneville
Mobile
Montgomery
Opelika
Renfroe
Selma
Shorter-Waugh
Talladega
Tuscaloosa
Tuskegee Institute

ARKANSAS:
Little Rock
Pine Bluff

FLORIDA:
Jacksonville
Marianna
Pensacola
Tampa

GEORGIA:
Atlanta
Columbus

KENTUCKY:
Lexington
Louisville

LOUISIANA:
Baton Rouge
Grambling
Minden
New Orleans

MISSISSIPPI:
Alcorn
Meridian

Natchez
Quitman
Vicksburg

OKLAHOMA:
Oklahoma City
Muskogee
Tulsa

NORTH CAROLINA:
Durham
Winston-Salem

SOUTH CAROLINA:
Anderson
Columbia

TENNESSEE:
Chattanooga
Memphis
Nashville

TEXAS:
Austin
Beaumont
Dallas
Fort Worth
Galveston
Houston
San Antonio

WESTERN REGION

CALIFORNIA:
San Francisco
(Bay Area)
Los Angeles

All Tuskegeans are expected to affiliate with some local Tuskegee Club. Graduates are authorized to organize Local Tuskegee Clubs wherever there are five or more Tuskegeans residing provided no Tuskegee Club already exists.

For information: Write the Executive Secretary, Tuskegee Institute, Alabama.



अमरीकी छात्रों का इल भारत म म PROJECT INDIA 1953

A UCLA-Tuskegee Institute Good-Will Tour of Indian Universities and Colleges and Participation in Village Work Projects.



INDIAN UNIVERSITY * * * * * UNIVERSITY OF CALIFORNIA

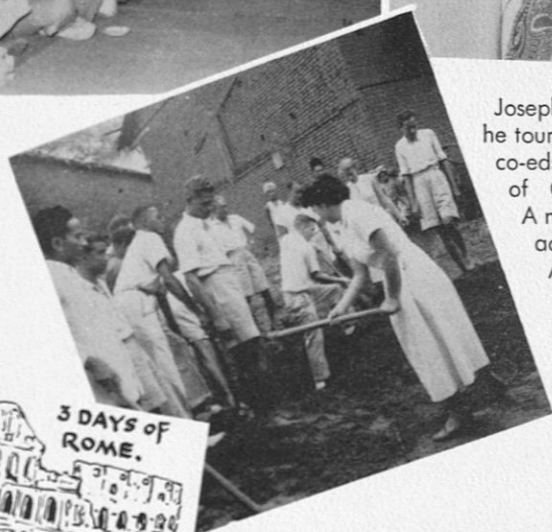
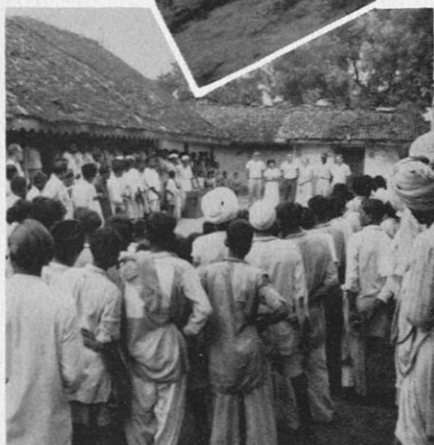
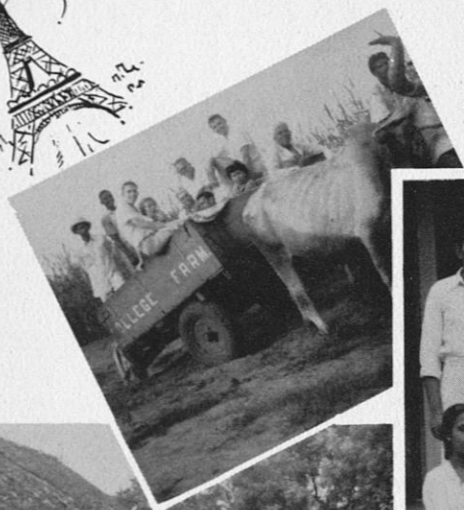

The team with Madras College Collegians

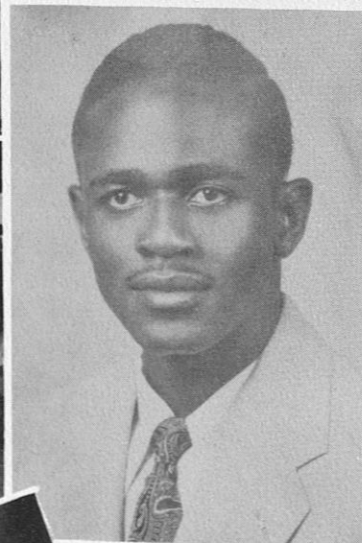

Joseph C. Saunders as he tours India with eleven co-eds of the University of California at Los Angeles and two adult advisors, Miss A. C. Guenther and Mr. R. Jaffie.

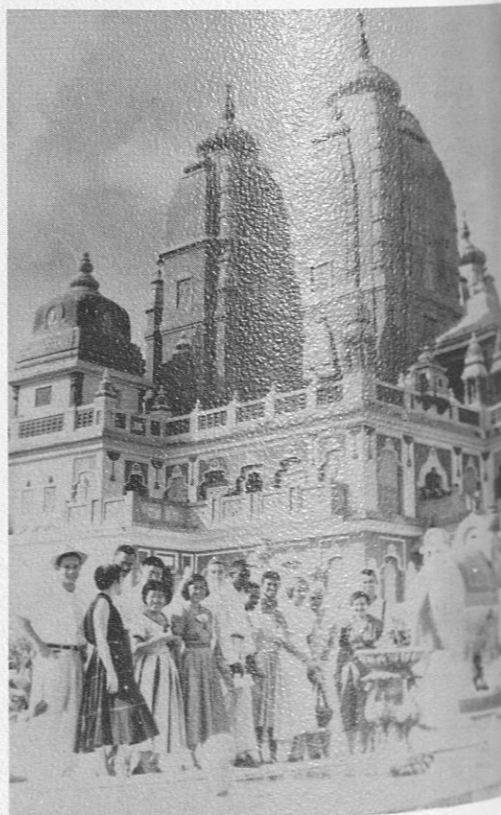

A Hindu Temple at New Dehli



CLASS WILL

Lorene Yvonne Folsom

I, Lorene Yvonne, will to my two roommates, Catherine Smith and Silvia Price, my pleasing personality and sweet disposition. May they use it well in dealing with their fellowmen.

I, Mildred T. Dickerson, will my many friends an ability to "get along" with others to Minnie Bumpers Allen and Jean Banks. Address: 628 Grays Drive, Bessemer, Alabama.

I, Martha Dudley, will my pretty legs to Kaye Francis Adams. Address: 118 Russell Street, Eufaula, Alabama.

I, Mary Dillingham, will to Ernestine Byrd my hips and legs. Address: 1513 Pine Avenue, Anniston, Alabama.

I, Lillie P. McCree, will to Priscilla Lewis my neat and becoming hair styles.

I, Jean Butler, bequeath my friendliness and crudeness to Helen Hutchinson and my cool wicked living to Gladys Ruth Floyd. To Earlene Fox my attitude toward life and love of preliminary things. Address: 704 Oak Street, Waycross, Georgia.

I, Manie Brown, will my athletic ability to Annie Florence Gordon and Bessie A. F. Stockard.

I, Walter H. Evans, do will some of my possessions to the following persons: To Don Winslow Griffin, I will my ability to think, to learn, and to act in a gentlemanly manner: To Deloris Carter, I will all of my old examination papers: To Dixon, I will my coaching ability: and To Allen Williams, I will my old coat.

I, Julia M. Burns, will to Earlene my lovely room in Tantum Hall, to Mary Pullam my round fat cheeks, and to Lou Ira Tyres by big bright Chinese eyes.

I, LaVerne Woods, do bequeath my ability to play guard on the basketball team to Annie Laurie Fransis.

I, Kenneth Roy Walker, hereby will and bequeath the following: To Cornelius Blount my position as president of the Agriculture Forum: To David Smith position of co-chairman of the Student Faculty Council: and to all others who hold the offices that I did, efficient service.

I, Charles E. Stephens, will Joe Wilson my ability to think and reason without putting too much self into it, and my ability in reaching the highest goal as Disc Jockey and contributing to the music booth.

I, Lillie Henry, do hereby will to Gloria Kyle my beautiful smile and pleasing personality.

I, Margaret Ramsey, do hereby will to Sylvia Ishell my ability to hold onto my property.

I, Norman "Slim" Garland do hereby will to all the fellows my ability to be sharp and cool at the same time.

I, Edgar F. Allen, do will my diplomatic personality to Charlie Weems, my coolness to Willie James Wilson, my position in the C. D. Club as Chairman of the planning committee to Tommie Shortt.

I, Clarence Williams, will to Amos Terry my physique.

I, Millie Rena Singleton, will to Eliza Woodley my ability to have a different escort every Saturday.

I, Raymond J. Tilghman, will my position as Sports Editor of the Campus Digest and Tuskeana to Leroy Burton and Howard Mills. To Rigoberto Garcia, I will my position as Battalion Commander of the Infantry R. O. T. C.; and to Emma Thomas, my last name.

I, Carolyn King, do hereby bequeath to Letitia Smith my ability to wear the white suit, step high, and well represent the "Skegee Majorettes."

I, Janet Wilson, do hereby will to Levelma McKinney my room in Tantum Hall, to BeAlva Walker my position in the personnel office, and to my sister, Jean, the ability to "battle-out" four years of college.

I, Joe Weems, hereby, upon my departure from Tuskegee, leave my ability to make the infielders look good, with spectacular catches on 1st base, to Joe Trawick.

I, Jimmy Clark, bequeath that ferocious baseball swing of mine, to Robert Cooper, and my "dove", Oscar Coleman.

I, Johnnie F. Carter will my battalion executive position to Ross Harrison, and my love to Sarah McDuffie.

I, Eunice Clark, will to any junior who lives in the community the ability to meet a 9 o'clock on time.



GREEKS AND

SWEETHEARTS





OFFICERS

(Seated from left to right)

BASILEUS Eunicestine Clark	TAMIOCHUS Minnie Bumpers
ANTI-BASILEUS Nancy P. Johnson	PARLIAMENTARIAN Carrie B. Hayes
GRAMMATEUS Eula M. Jones	DEAN OF PLEDGES Carrie M. Todd
EPISTOLEUS Gloria M. Rolle	"MISS A. K. A." L. Gwendolyn Ashe

STANDING from left to right: Thomasine Williams, Raella Booton, Carole Patterson, Beulah Roberston, Gwendolyn Martinez, Evelyn Kennedy, Arvell Myricks, Marietta White, Marylee Ray, Lorraine Chisholm, Lou Ira Tyues, Sarah White, Maxine Robinson, Barbara Dunn, Lula Kemp, Julia Burns, Enid Beale.

NOT SHOWN: Betty Clark, Bessie Chandler, Mary C. Derbigny, Barbara LaValle, Bloneva Williams, Kathryn Martin.



IVY LEAF CLUB

SEATED left to right: Bobbie J. Grayson, President; Hazel Bryant, Secretary; Georgia Lewis, Treasurer . . . **STANDING:** Etta Marshall, Reporter; Gladycy Floyd, Inell Callihan, Betty Wilson.

**A
L
P
H
A

K
A
P
P
A

A
L
P
H
A**

ALPHA PHI ALPHA

OFFICERS

JOSEPH JONES	President
JOSEPH C. SAUNDERS	Vice-President
CORNELIUS BLUNT	Secretary
WILLIAM THORPE	Treasurer
JAMES C. JACKSON	Dean of Pledges
DeVAUGHN BELTON	Parliamentarian

BOYKIN GARTRELL
ERNEST GIBSON

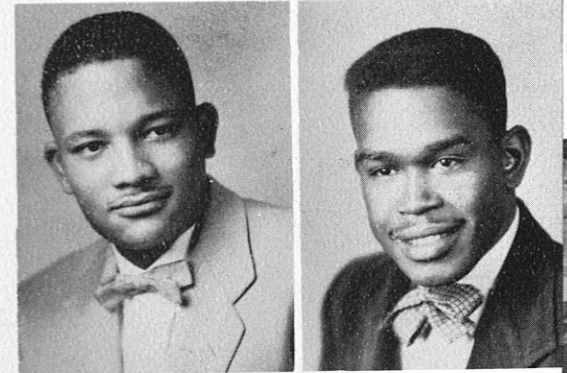

JOSEPH SAUNDERS
DeVAUGHN BELTON
LEWIS DRISKELL



MEMBERS NOT SHOWN

JOSEPH A. JONES
LEON BOWLES
JAMES A. SIMPSON
KENNETH JACKSON
CONNIE MILLER
CORNELIUS BLOUNT
WILLIAM H. THORPE
JOHN SPIKNER
WILLIAM H. HART
STEVE LATIMER
PETER JOSEPH

WILLIE RICHARDS
AMOS TERRY
DAWSON DEESE

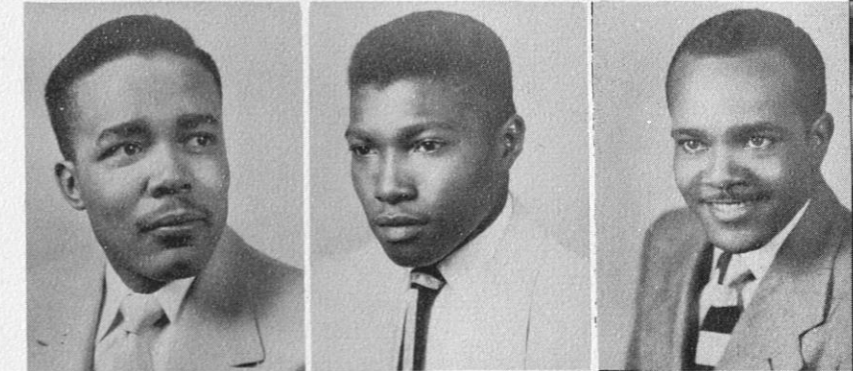

JOHNNIE LAW
JAMES JACKSON
WENDELL BELFIELD
ROBERT SMITH



CLIFFORD BELFIELD
LEROY JENKINS
JULIES WASHINGTON
CHARLES POWELL

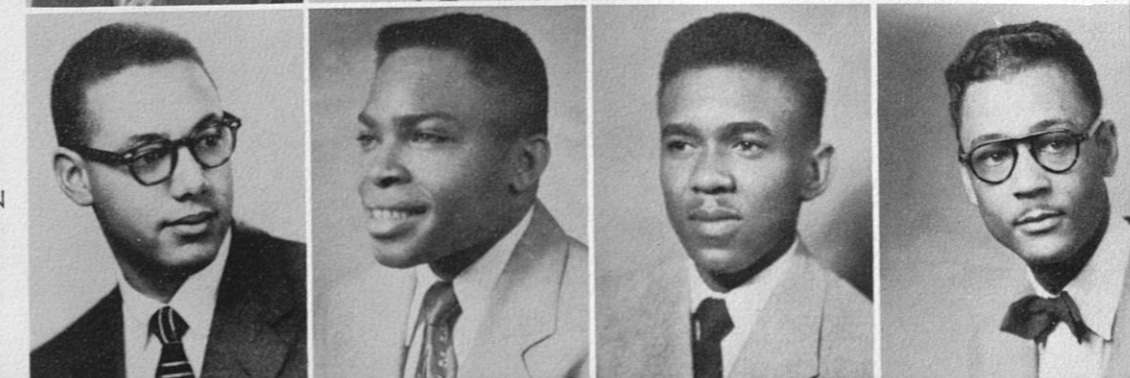

DELTA SIGMA THETA

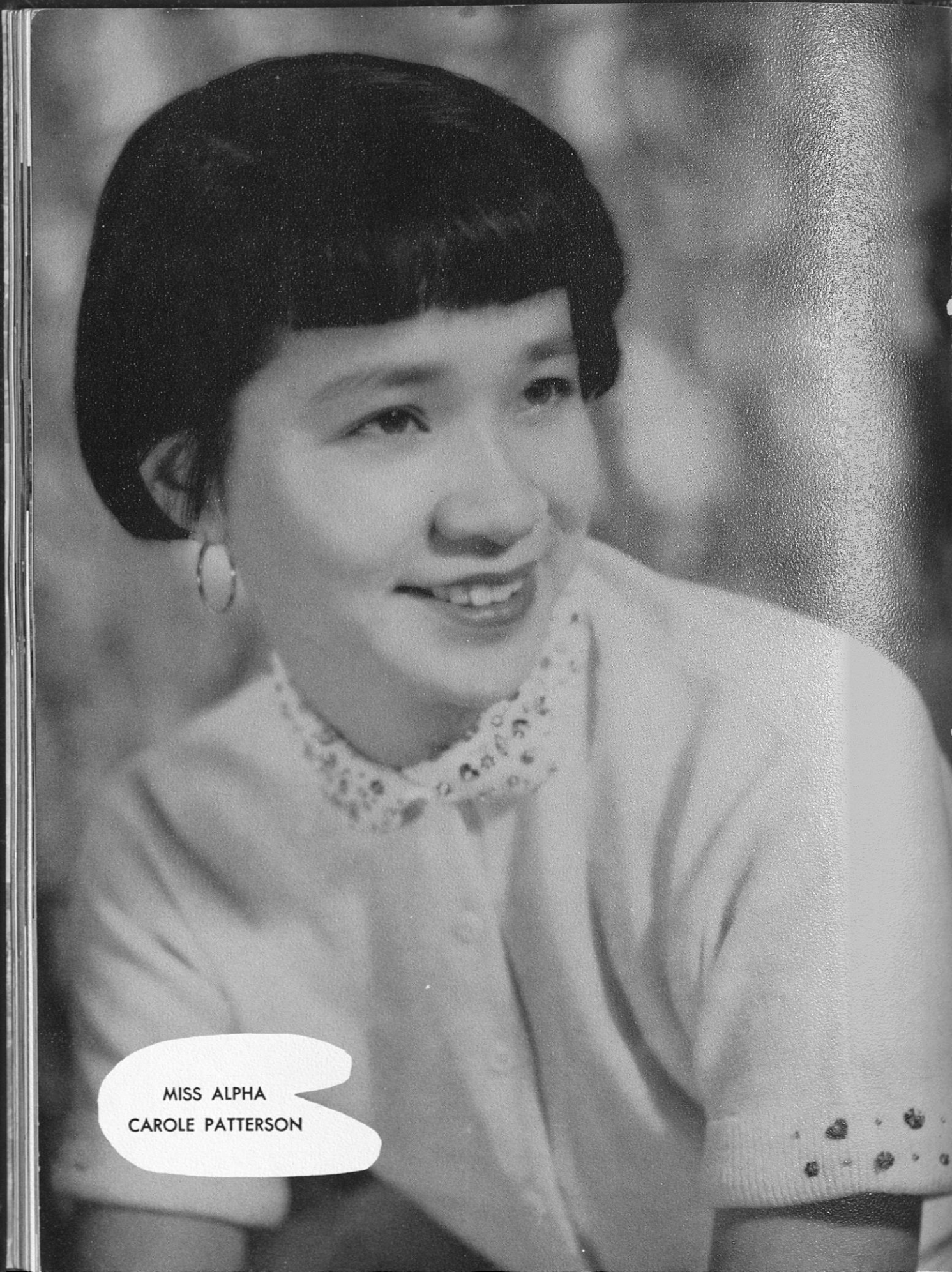

MISS ALPHA
CAROLE PATTERSON



STANDING, Left to Right: Jackie Herman, Carrie Boyd, Aldean Smith, Letitia Smith, Rosa Lara, Ann Dumas . . . **SECOND ROW**: Mary Dillingham, Erma Washington, Clarice Henderson, Cynthia Glover, Mineva Atkins, BeAlva Walker . . . **SITTING**: Bettye Washington, Richie Coleman, Gwendolyn Storrs . . . **OFFICERS**: Clarice Henderson, President; Cynthia Glover, Vice-President . . . **NOT SHOWN**: Mary Jordan, Secretary; Wilma Harris, Treasurer.



OMEGA PSI PHI FRATERNITY

FROM LEFT TO RIGHT: Algernon O. Boddie, Irvin W. Fuller, Luther L. Nolen, Garland A. Smith, Herman Mullins, David L. Smith, Marvin L. Walker, James Gilchrist, Jimmie S. Fears, Babe R. Sanders, Charles K. Green, Arthur C. Patton, Claudius D. Walker, Orlan P. Hayes, Arthur J. Scavella, Bolivar L. Graham, Aaron W. Smith, Matt R. Ward, Hiram L. Sims, Randolph Cooke, James A. Walker, Leander J. Roberts, Langston C. Bannister . . . NOT ON PICTURE: Frederick Ratcliff, Henry A. McAlpine, Clifford Dudley, Frederick Burke, Lionel P. Anderson, Felton Hilton, James Hines, Emory McClinton, Willie A. Miller, Joseph E. Spaulding.



MISS OMEGA
CLARICE HENDERSON

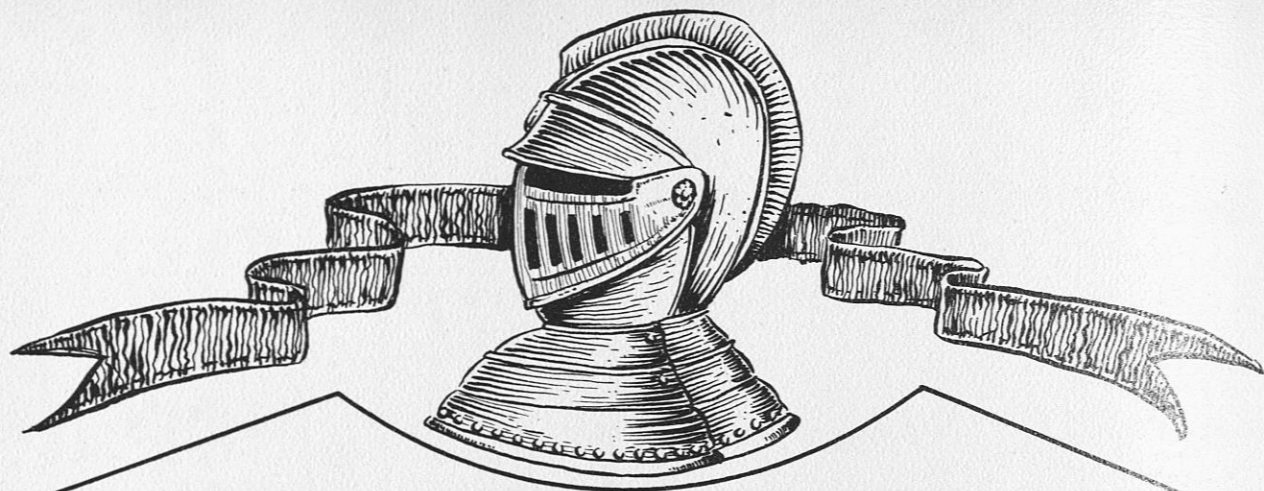

OFFICERS

R. L. NICHOLSON
Polemarch

ALLEN WILLIAMS
Vice Polemarch

ERNEST GIBSON
JAMES REDDICK
HENRY REED
CHARLES LAWSON
Historian

VERNON BETHEA
Dean of Pledges

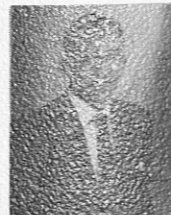
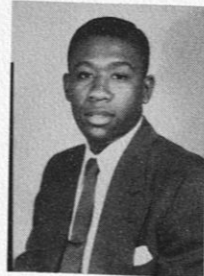

MISS KAPPA
ANN FISHER



MISS SCROLER
HELEN SAUNDERS

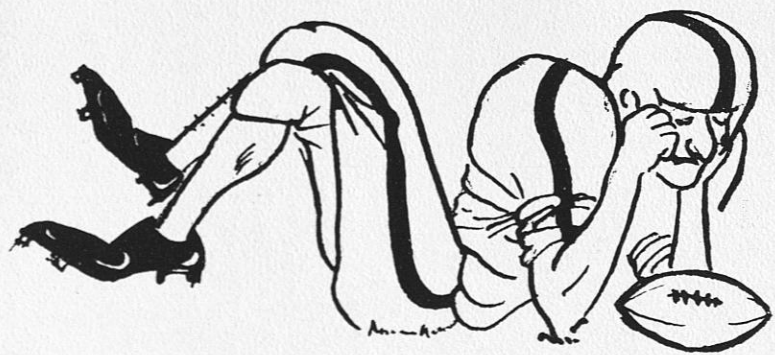

A C T I V I T I E S





CLEVE ABBOTT
Head of Physical
Education Department



1953 FOOTBALL TEAM

COACH PETERS AND
CHAMPIONSHIP CAGERETTES

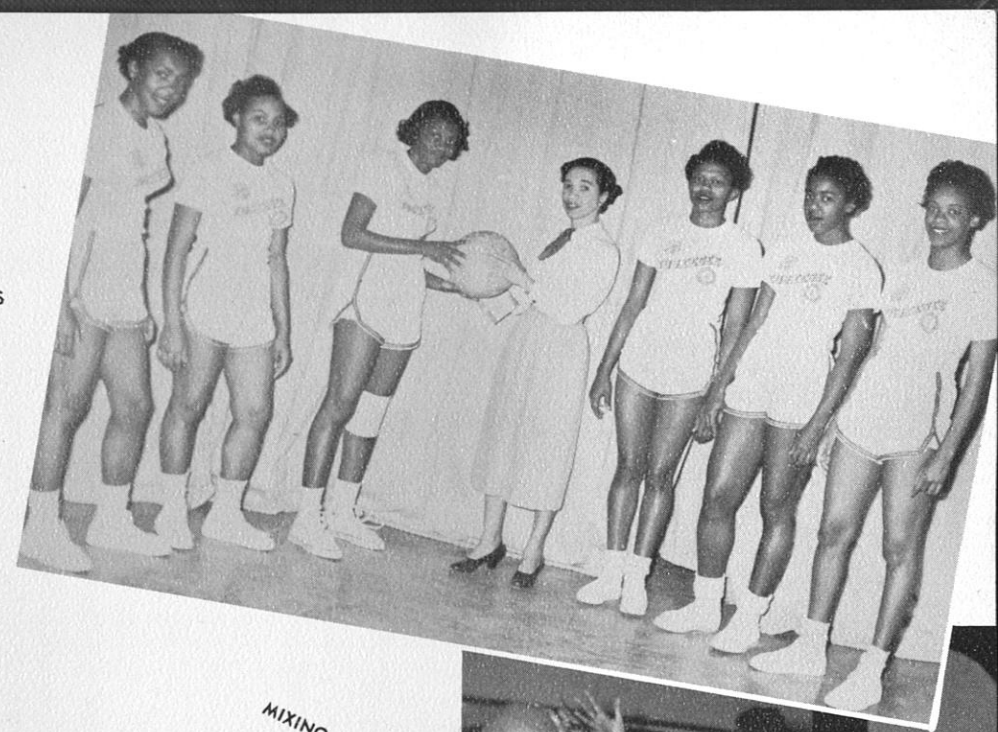

MIXING IT UP

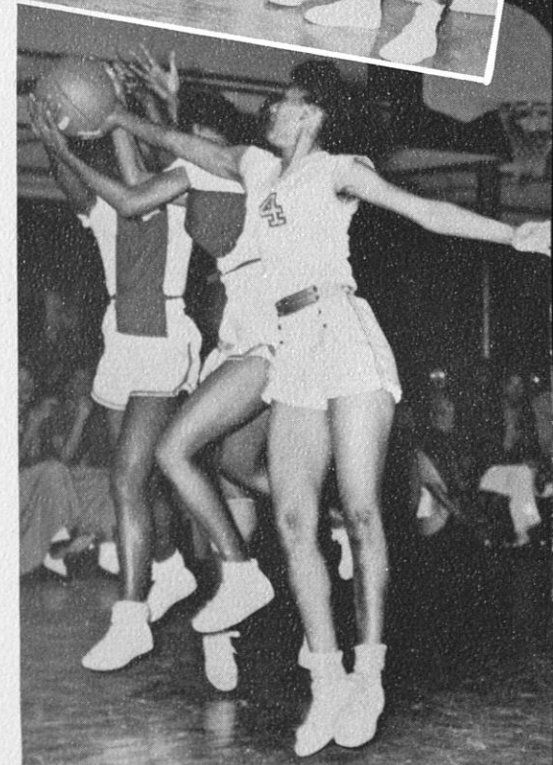

TIME OUT FOR STRATEGY

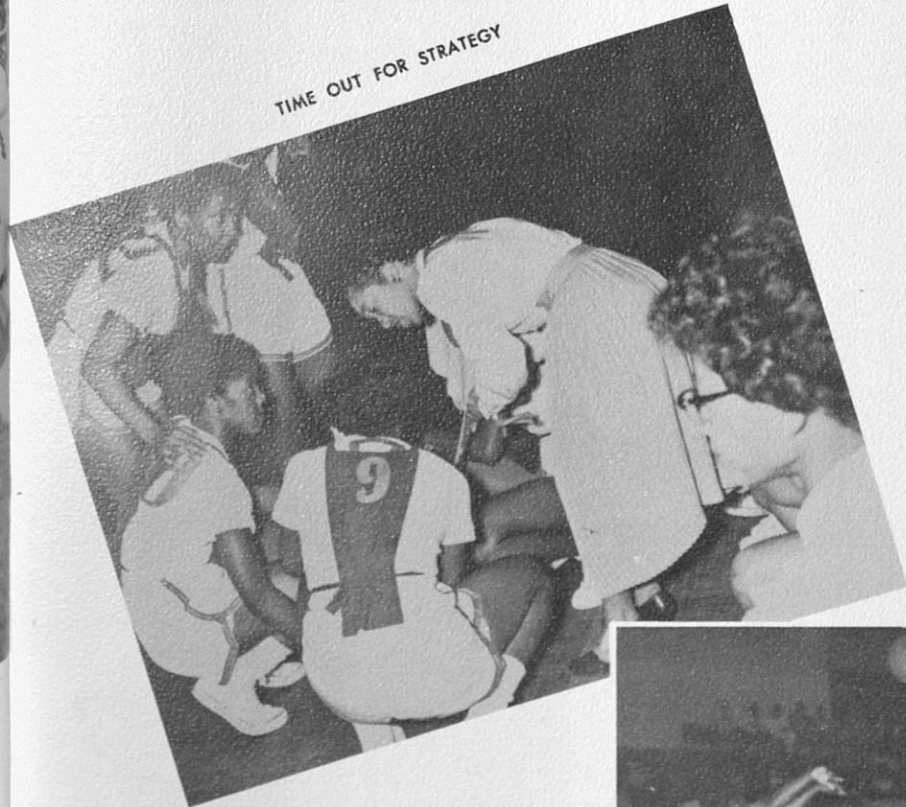

PASS INTO THE PIVOT, A FAKE, TWO POINTS

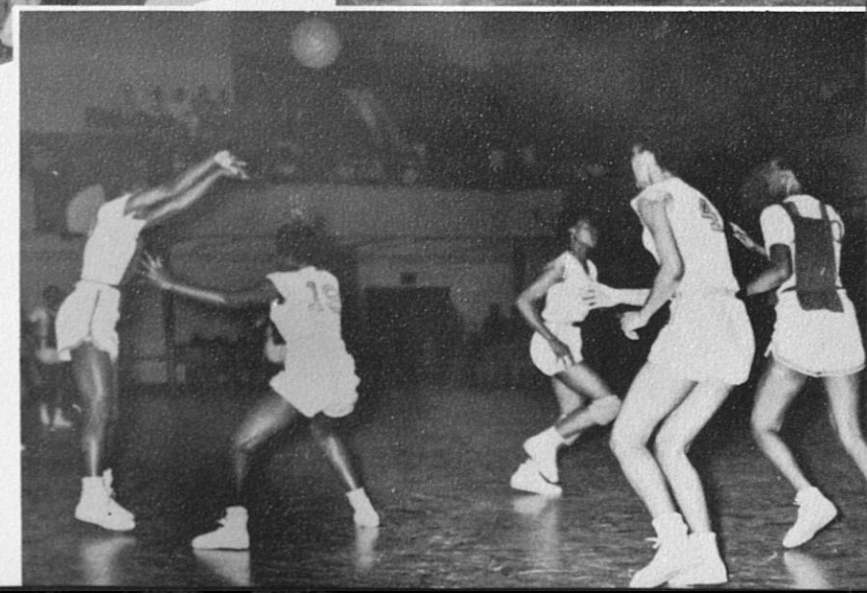

BASKETBALL

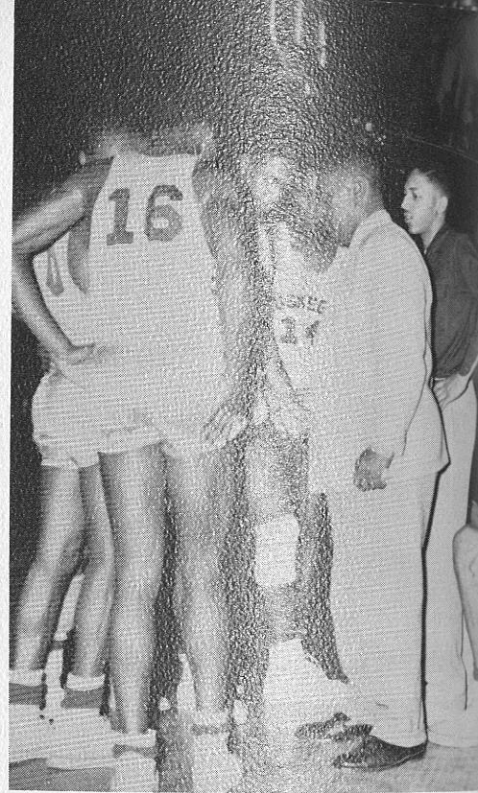

OH, NO YOU DON'T!!

IT'S A SAD STORY RIGHT NOW!!



LUTHER NOLAN, Catcher

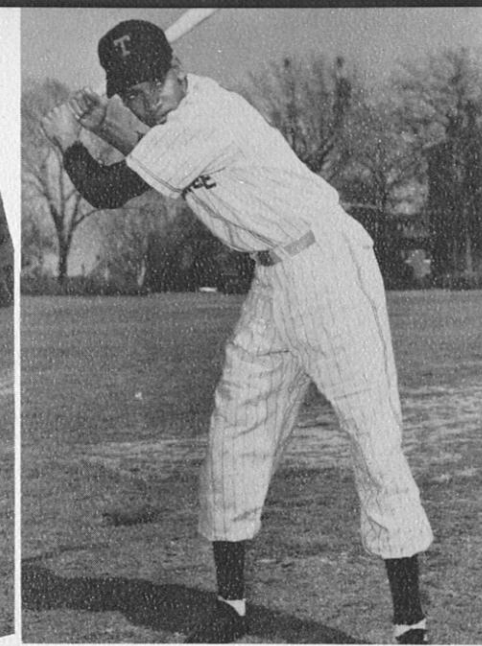

LEON COLEMAN "Shotgun"

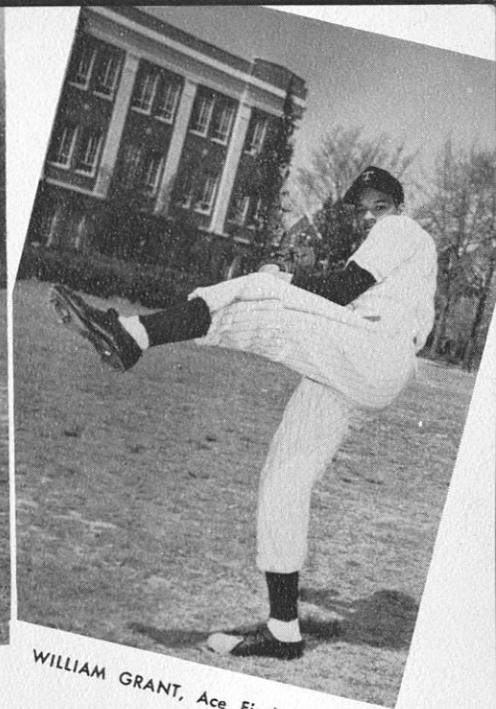

WILLIAM GRANT, Ace Fireballer

A LOOK AT THE DIAMOND DUSKERS OF '54



TIGER BASEBALLERS OF '54

JIMMY "Cag" CLARK
Center Fielder

DONALD GREEN
Infielder

SENIORS TALK IT OVER
GREEN, WEEMS, CLARK

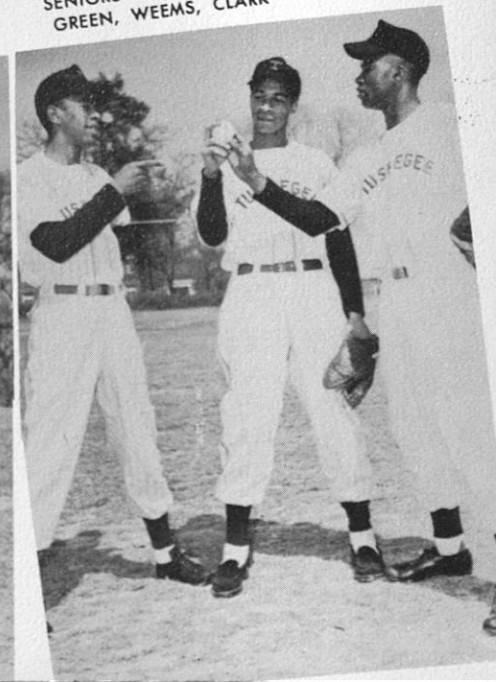
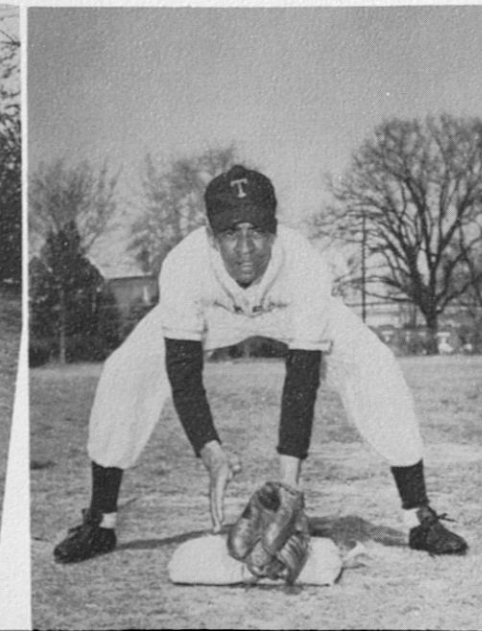
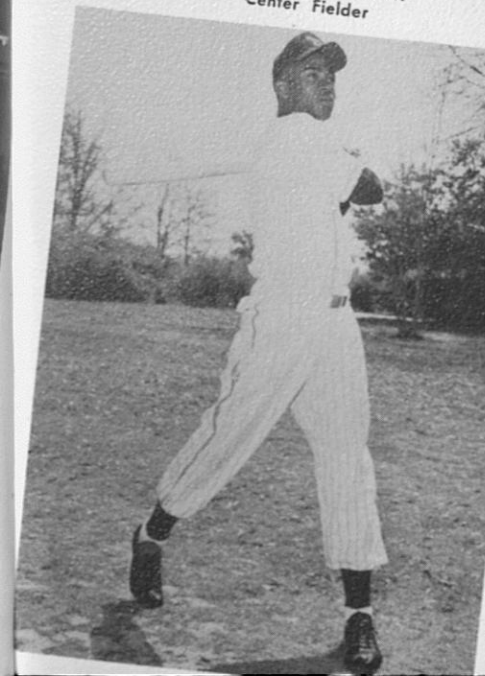

CRAIG SINKS A "CRIP"
AGAINST THE 'HOUSE

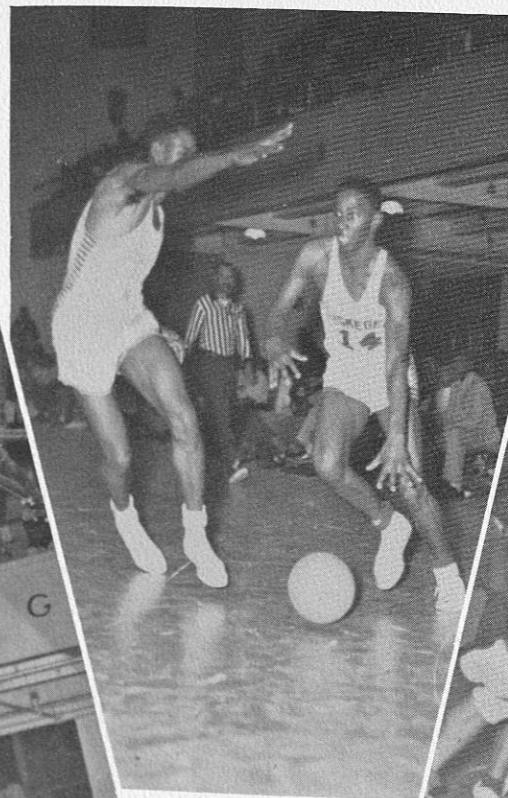
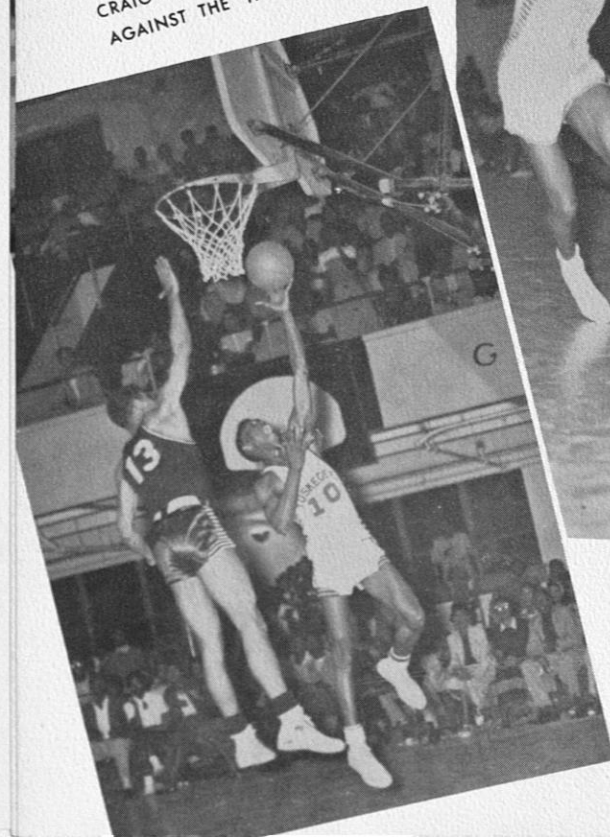

SCARBOROUGH DRIVING IN
FOR LAYUP

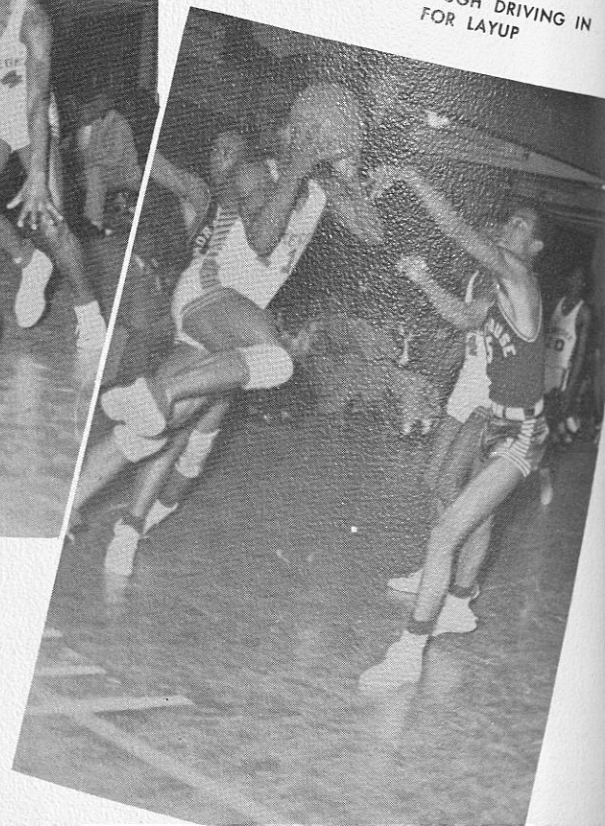

The Sweethearts

MISS N. C. JACKSON AND A GROUP OF "WOWS"

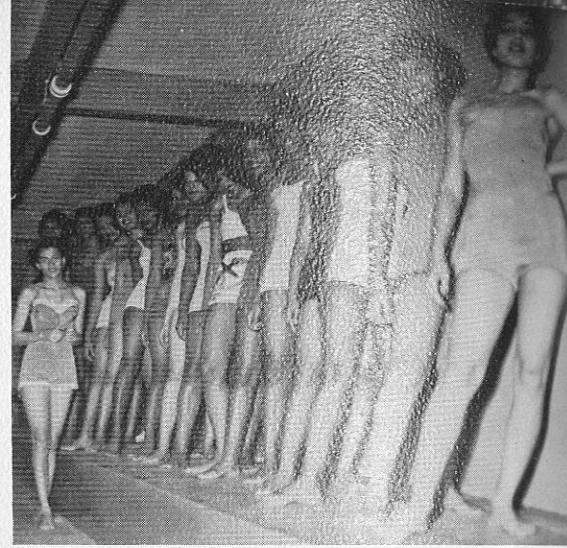

INSTRUCTOR JACKSON,
D. HICKMAN, R. WILSON,
AUDREY, R. DAVIS

"I JUST MUST TAKE A
DIP." ROYELLA BOOTON



THE WATER LOOKS INVITING!



CURTIS, TILGHMAN, "PIP" SURROUND-
ED BY PULCHRITUDE

"WANTA SWIM WITH ME?"
BERNICE BUSH

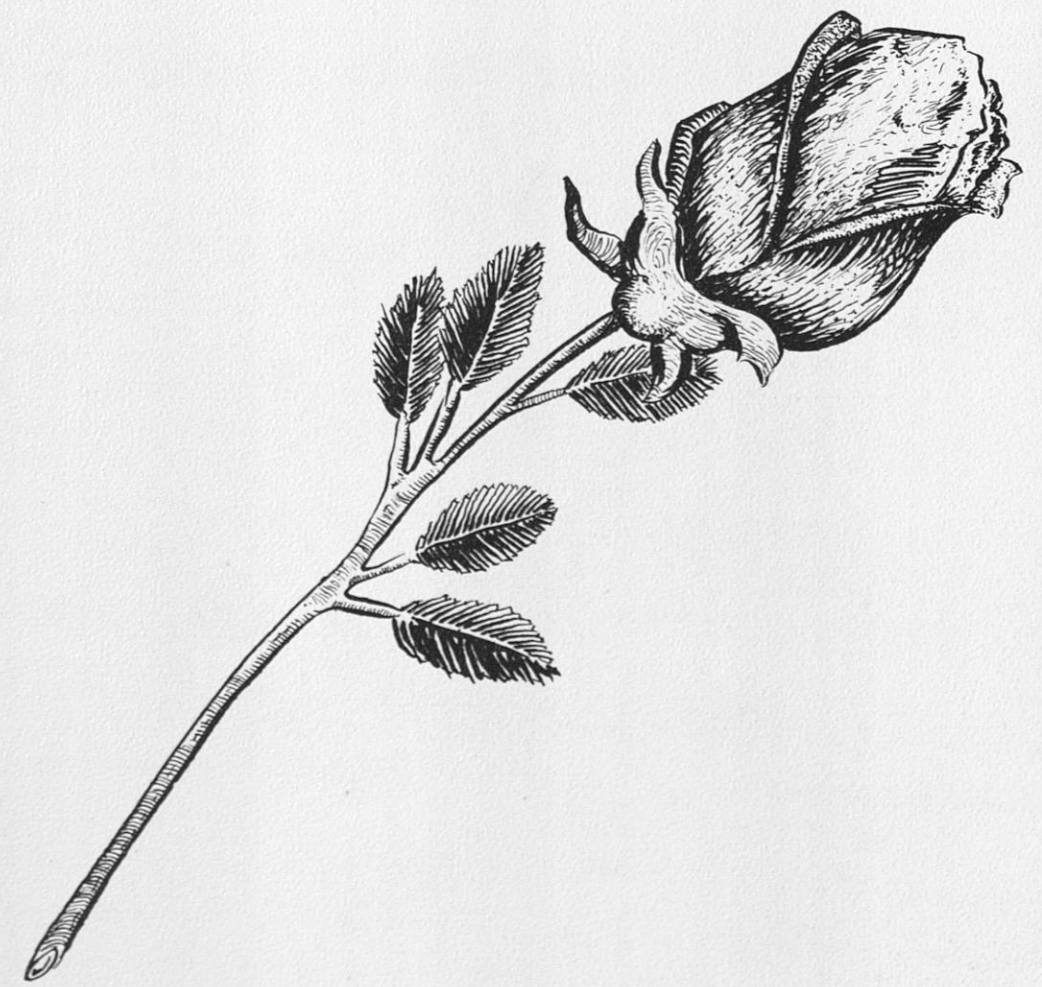
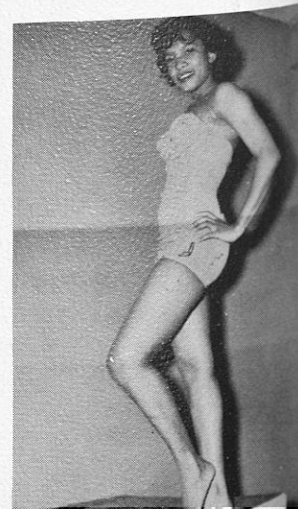



MISS TUSKEGEE
JACKIE HERMAN



MISS TUSKEANA
JOAN WATSON



MISS ROTC
DELORES SHINE



MISS SENIOR
JULIA SMITH



MISS ARNOLD AIR SOCIETY

EARNESTINE CARTER

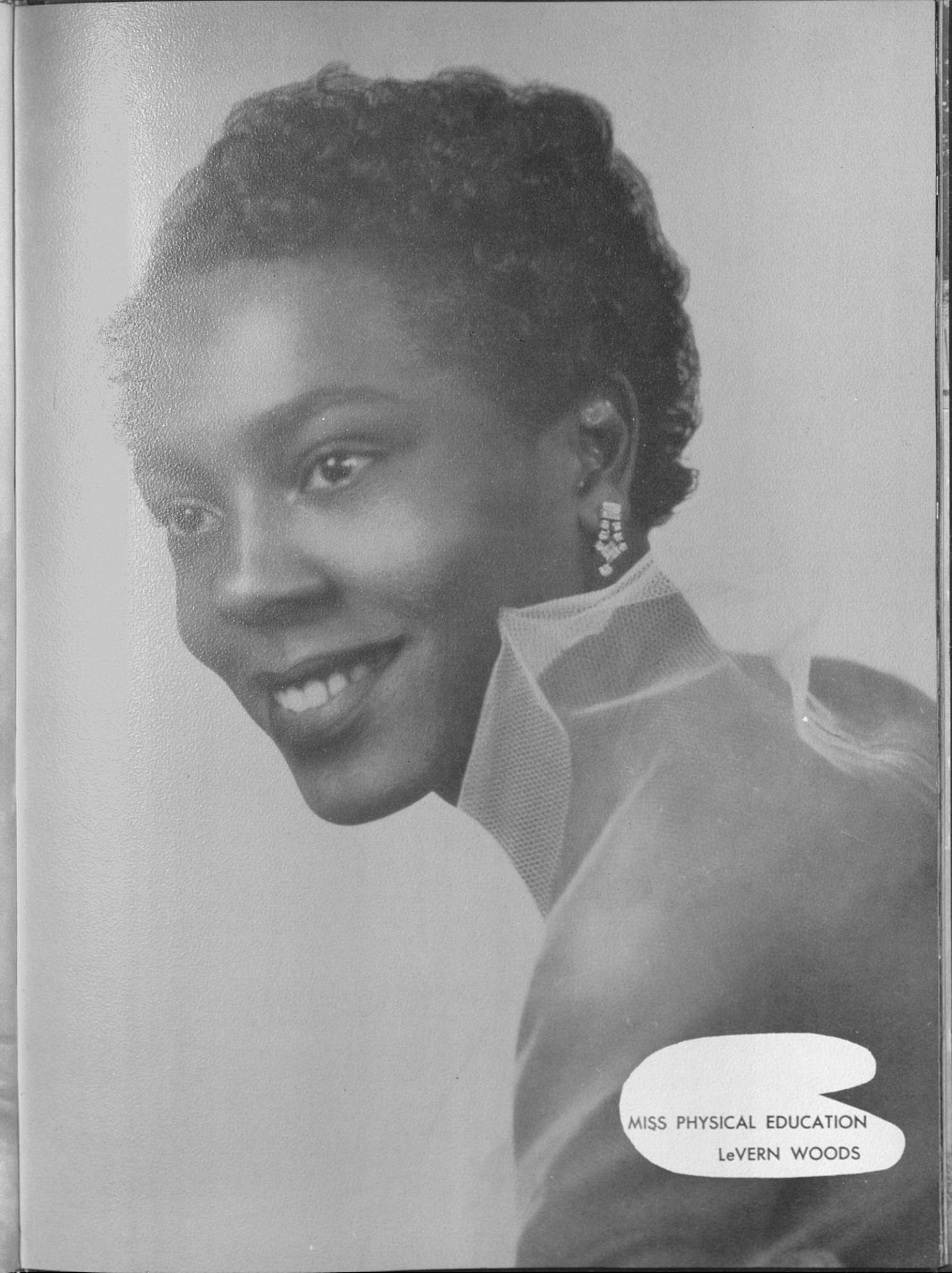

MISS PHYSICAL EDUCATION

LeVERN WOODS

A black and white portrait of a young woman with short, curly hair, smiling. She is wearing a light-colored, possibly white, top and a necklace with a large, ornate pendant. The background is a plain, light color.

MISS JOHN ANDREW
DELORES FLYNN

A black and white portrait of a young woman with short, curly hair, looking slightly to the right. She is wearing a light-colored, possibly white, top and a necklace with a large, ornate pendant. The background is a plain, light color.

MISS C. D.
LeVADA McGLORIE

Snapshots



LAURA GEORGE



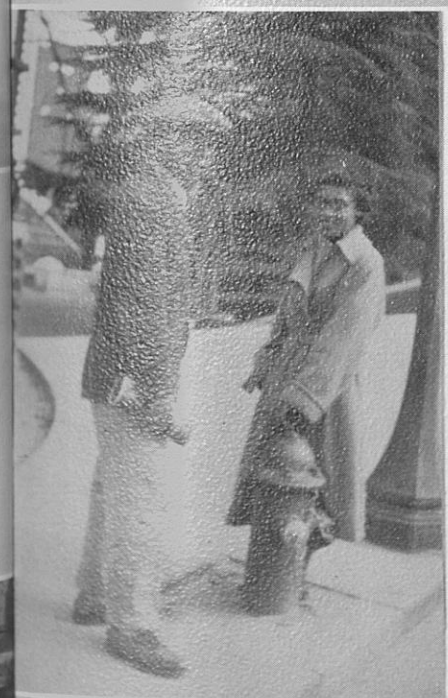
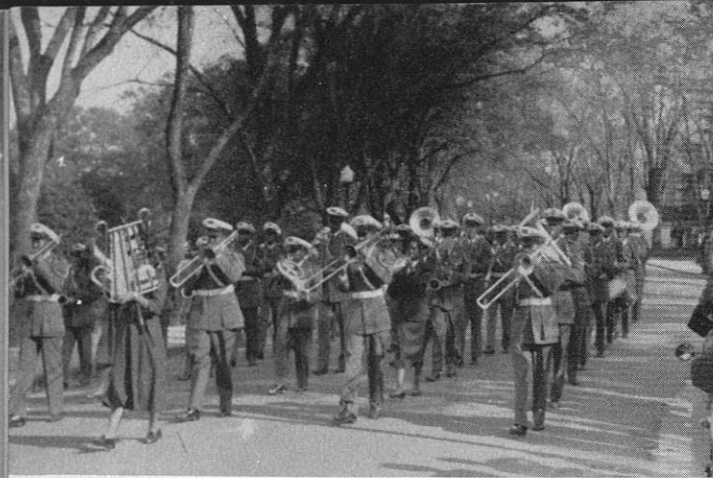

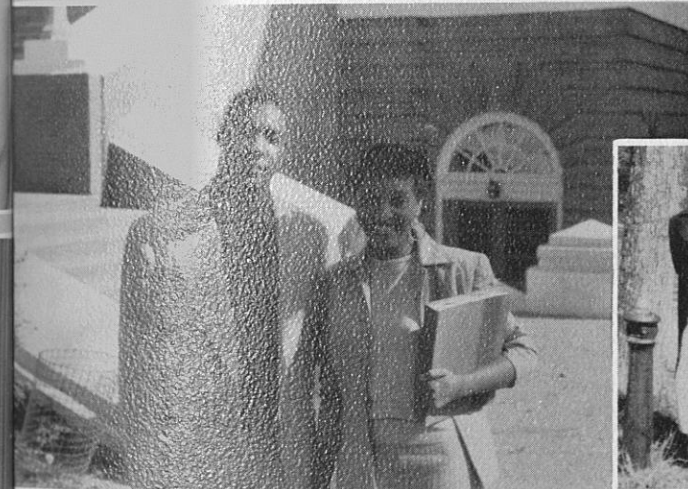
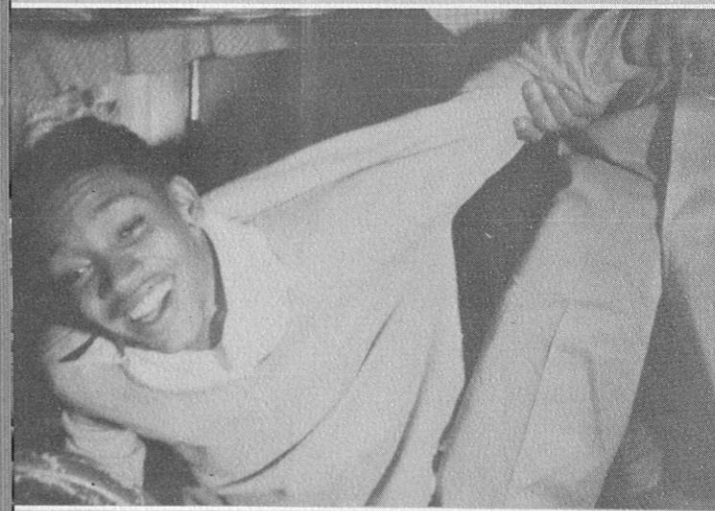
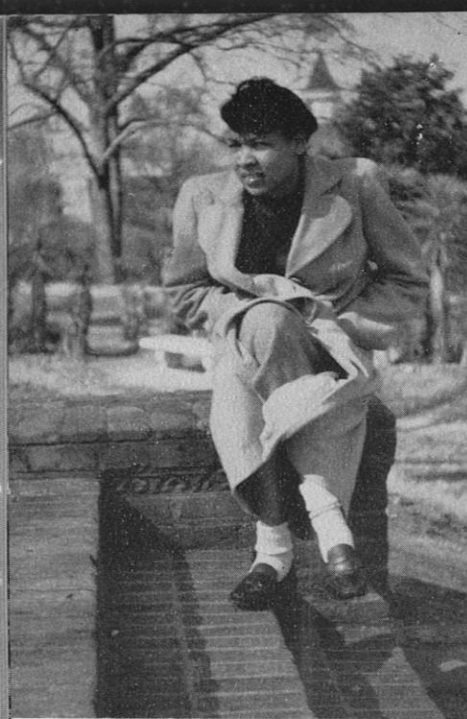

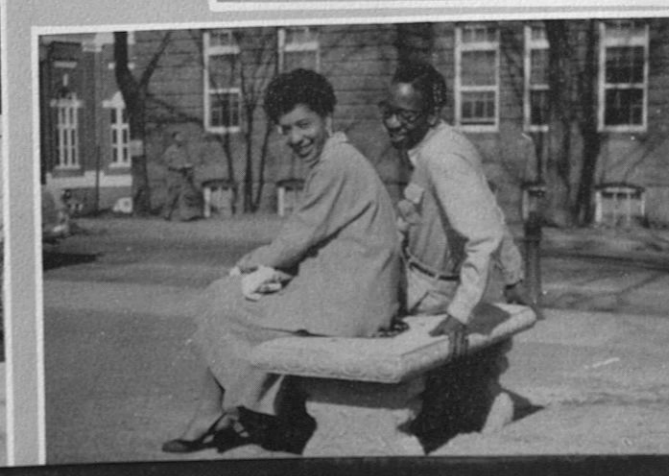
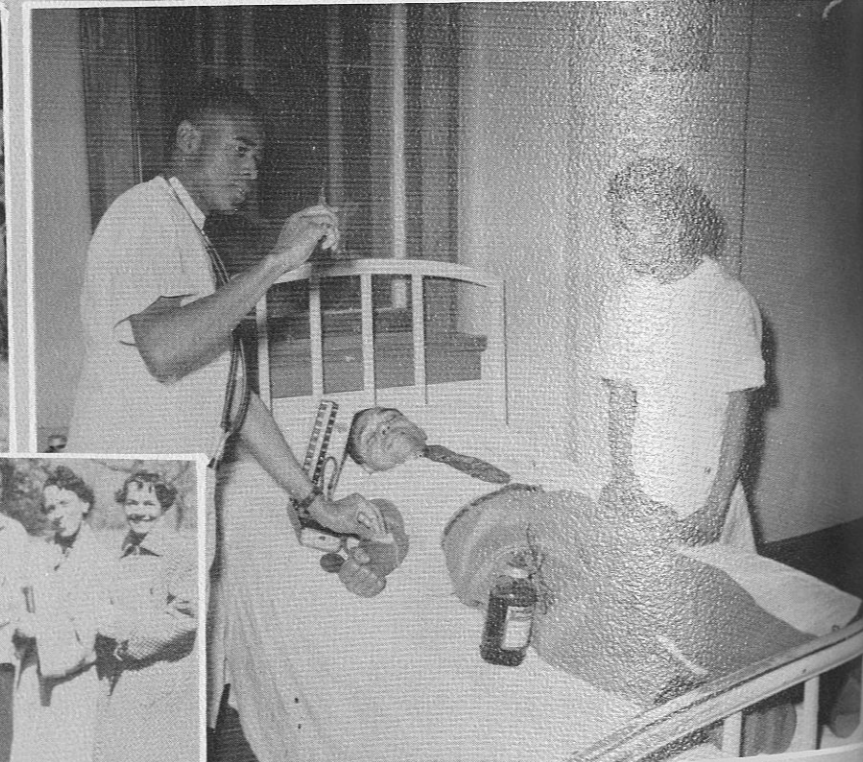
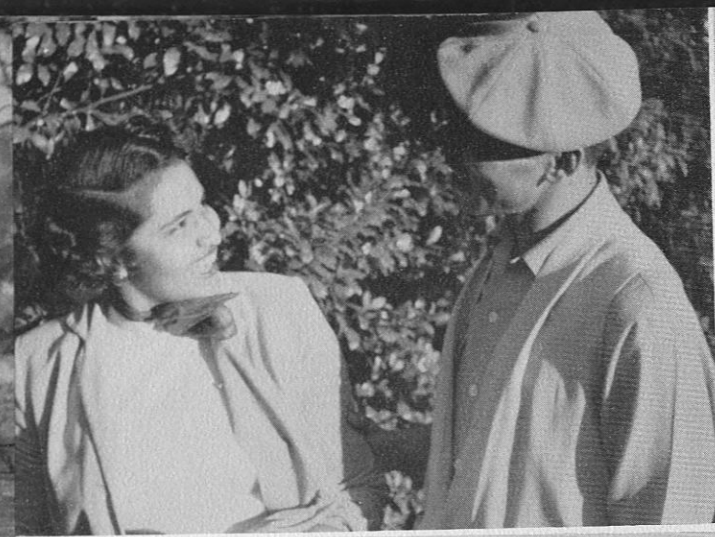

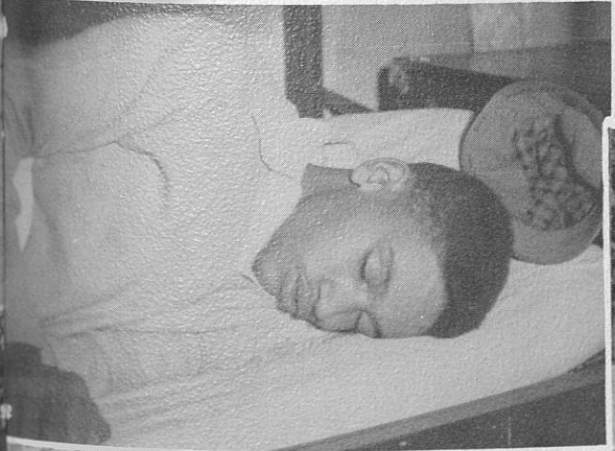

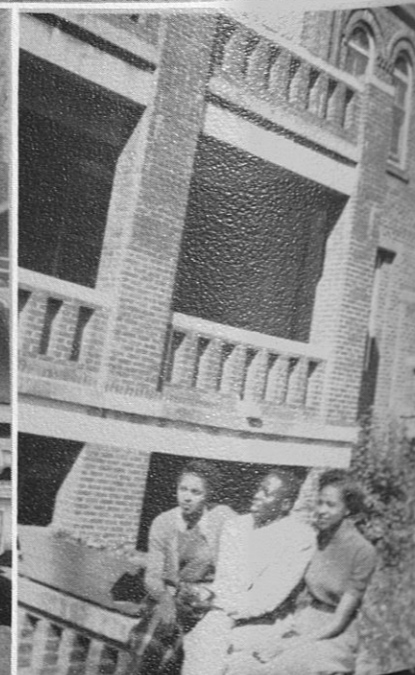
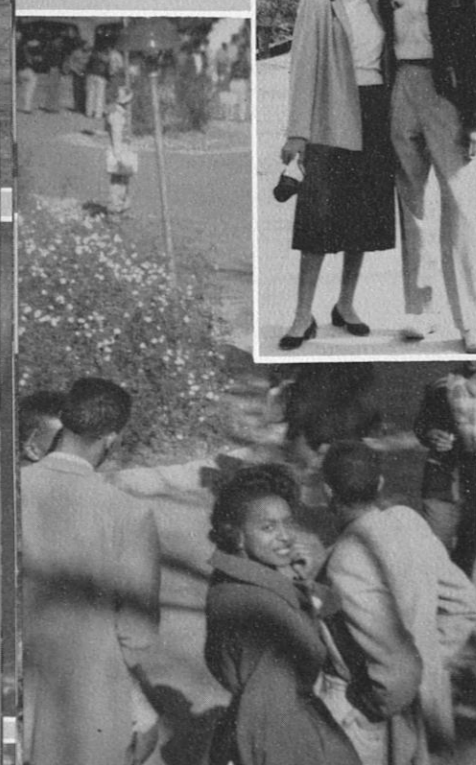
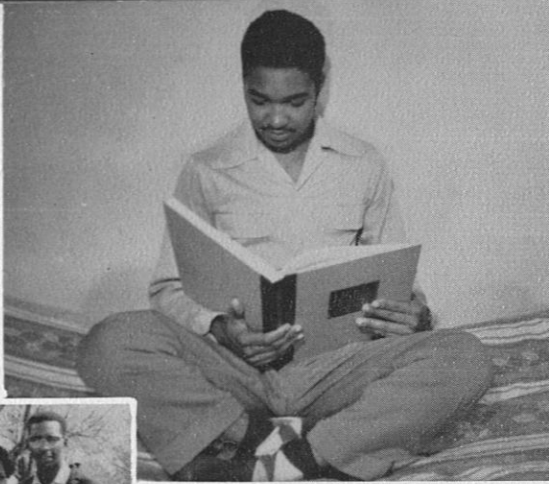

Ads



**THE S. E. MASSENGILL
COMPANY**

BRISTOL, TENNESSEE

MAKERS OF FINE PRESCRIPTION
SPECIALTIES

COMPLIMENTS

OF

A FRIEND

COMPLIMENTS
OF

The Montgomery Retail
Furniture Dealers Assn.

"Happiness Begins At Home"



MAKE
EVERY MEAL
A
SUNDAY DINNER

SCHLOSS & KAHN

QUALITY FOOD FOR 83 YEARS

INGRAM'S BAKERY

The Home Of Better Bread And Cakes

OPELIKA,

ALABAMA

Specializing
In the Complete Equipping of
Physicians Offices and Hospitals
Also
A Complete Line Of Sick Room
Necessities Is Available At Both
Of Our Stores
**DURR SURGICAL SUPPLY
COMPANY**

228 Commerce St. 627 S. 20th Street
Montgomery, Ala. Birmingham, Ala.

ORNAMENTAL AND
MISCELLANEOUS IRON
STRUCTURAL STEEL, FIRE ESCAPES,
STAIRWAYS.

**HAWKINS IRON CO.,
INC.**

315 North 4th St. (P. O. Box 670)
Birmingham, Alabama

**ALABAMA EXCHANGE
BANK**

CHECKING & SAVINGS ACCOUNTS
APPRECIATED

**Charles F. Rittenhouse
And Company**

BOSTON, MASS. NEW YORK, N. Y.

MANCHESTER, N. Y.

**MERCANTILE PAPER
COMPANY**

Office Outfitters
Stationers — Printers
Duplicating Machines & Supplies
"Dictaphone Electronic Dictation
Doubles your Ability to get
Things Done"

Phone 8341 Montgomery, Ala.

**FANNIN'S
A MAN'S WORLD**

HART SCHAFFNER & MARX CLOTHES

Montgomery,

Alabama

Compliments Of

**CITY BANK OF
TUSKEGEE**

TAYLOR'S GROCERY & MARKET

EVERYTHING IN FINE FOODS

Same Location for 33 Years
The Oldest Grocery Store in Tuskegee
Under Same Ownership

"FROM A FRIEND"

DECORATIONS PARTY FAVORS
SERPENTINE FLAGS HAT CHECKS
TICKETS

NOVELTY & TOY CO.

205 Commerce Montgomery, Ala.

HILL'S SHOE STORE

Tuskegee's Exclusive Shoe Store

ALL NATIONALLY ADVERTISED

Tuskegee, Ala. Phone 1530

"Commercial Stationers"

OFFICE SUPPLIES OFFICE FURNITURE

GOLDBLATT TOOL COMPANY

1910 Walnut Street
KANSAS CITY 8, MISSOURI

COMPLIMENTS OF

WESTERN AUTO

TUSKEGEE ALABAMA

GULF STATES SALES CORP.

BIRMINGHAM MOBILE

COMPLIMENTS
OF

KEEVERS

TUSKEGEE, ALABAMA

ASK FOR

L A Y ' S

POTATO CHIPS FRITOS
CORNETTS

LOVETT'S FLOWERS

FOR ALL OCCASIONS

FUNERAL DESIGNS CUT FLOWERS
CORSAGES POT PLANTS

BEDDING PLANTS
BIRMINGHAM, ALABAMA

MUSIC MANUSCRIPT REPRODUCTIONS
Exclusive Hinging Service of Books, Sheet
Music, MSS.

THE KAYSER MUSIC BINDING

Established 1928

Box 237 Wilmette, Illinois

METCALF'S SPORT SHOP

1214 Broadway
COLUMBUS, GEORGIA

...THERE'S
ONE SURE WAY

**TO SEE MORE—
SAVE MORE—
HAVE MORE FUN—**

GO GREYHOUND



Success to the class of '54



BOTTLED UNDER AUTHORITY OF THE COCA-COLA COMPANY BY
OPELIKA COCA-COLA BOTTLING COMPANY, INC.

W. R. M. A.

