

HOLLIS BURKE FRISSELL
LIBRARY
TUSKIGEE INSTITUTE, ALABAMA



WASHINGTON COLLECTION

Class	Book	Vol.
LC2851		
.T85	Accession	
1956	231645	

*Because of the service
rendered to humanity
by Tuskegee Institute...*



N
LC2851
J58

Through the efforts of great leaders...

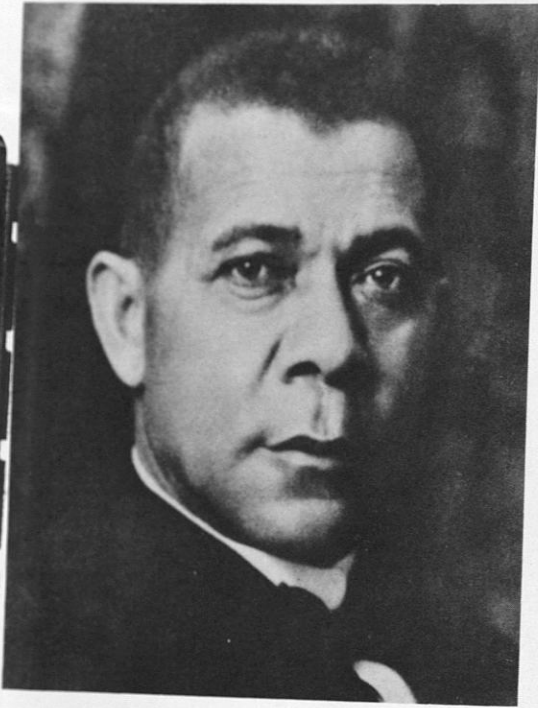

BOOKER TALIAFERRO WASHINGTON, the founder and the first principal of Tuskegee Institute, was born near Hale's Ford in Franklin County, Virginia, in 1856, and died at Tuskegee Institute on November 14, 1915. Dr. Washington's work in the fields of education and race relations rank among the great contributions to the advancement of the Negro, the South, and nation. It has been 75 years since he began what was called "The Tuskegee Experiment." It has long since passed the experimental stage and has been accepted as a noble venture in practical education. On April 5, 1956, we observed the 100th anniversary of the birth of the Founder. He has been honored in many ways. In 1945 he was elected to New York University's Hall of Fame.

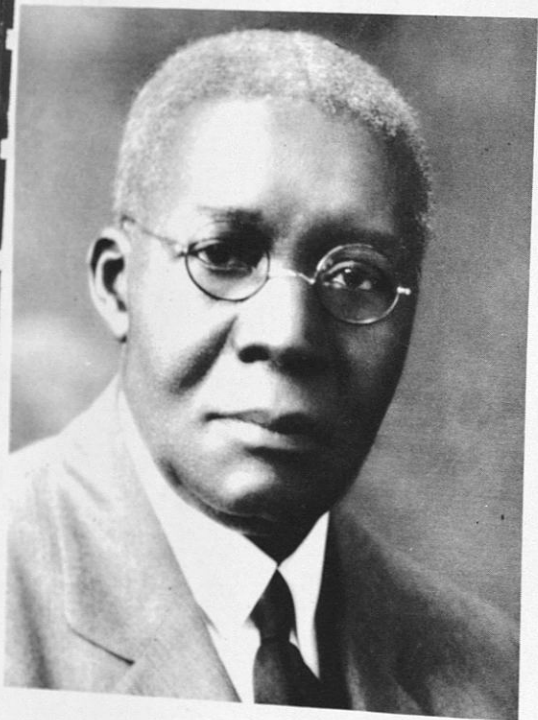

ROBERT RUSSA MOTON, successor to Booker T. Washington and second principal of Tuskegee Institute, was born in Amelia County, Virginia, on August 26, 1867, and died at his home in Capahosie, Virginia, on May 31, 1940. He succeeded Dr. Washington in October 1916. He has been characterized as "The Builder." He expanded the physical plant and built up the endowment fund. He added to the curriculum the four-year college.

231645

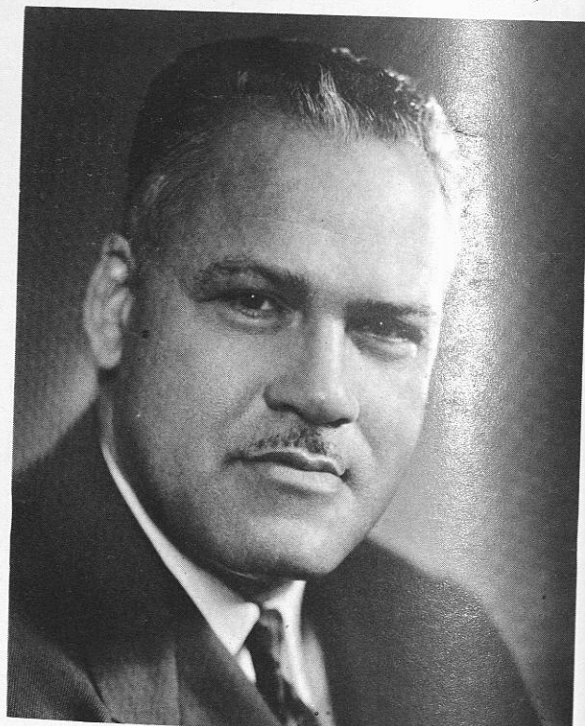

FREDERICK DOUGLAS PATTERSON, the successor of Robert Russa Moton, and third president to Tuskegee Institute, was born in Washington, D. C. in 1901. He succeeded Dr. Moton in October 1935. He expanded the curricula both horizontally and vertically, adding Commercial Dietetics and Institution Management, and the Schools of Veterinary Medicine and Engineering. Graduate courses were added in 1940. He pioneered in a new venture of college financing—The United Negro College Fund. He resigned his post to accept the directorship of the Phelps-Stokes Fund in 1953.

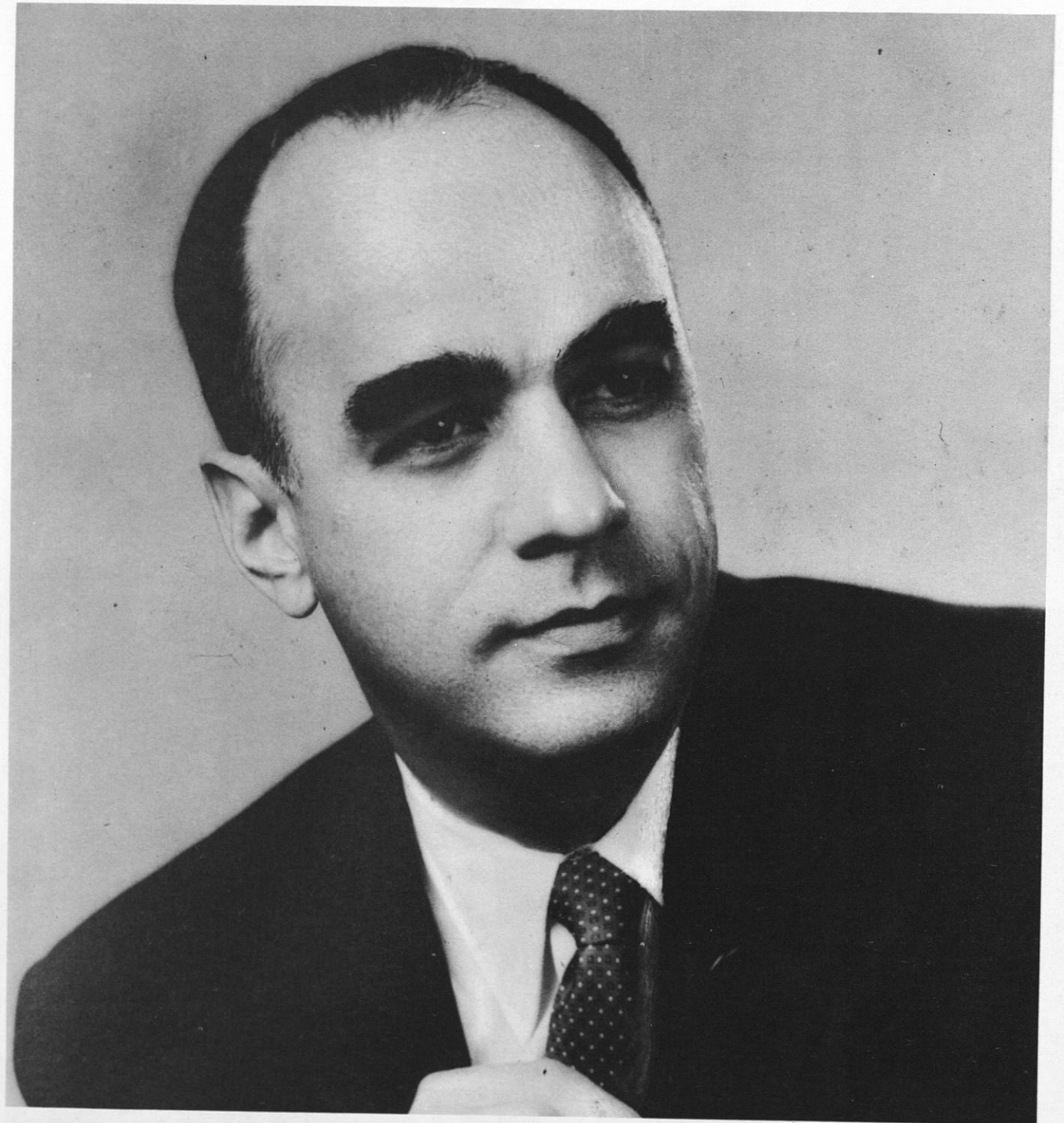

Dr. Luther H. Foster, fourth president of Tuskegee Institute, succeeded Dr. Patterson, June 1, 1953 and was inaugurated November of the same year. In a statement made early in his administration he said, "Education must look forward; it must catch the vision of a better future and it must harness its efforts of the present to that achievement."

Dr. Foster has consistently explored avenues through which Tuskegee Institute's instruction, research and service programs might specifically meet the test of quality in a society which is giving fuller consideration to the dignity of the individual and to full citizenship opportunities for all. Tuskegee Institute is presently engaged in a self-study program aimed toward fitting it to best serve the changing pattern of society.

The 1956 Tuskeana presents . .

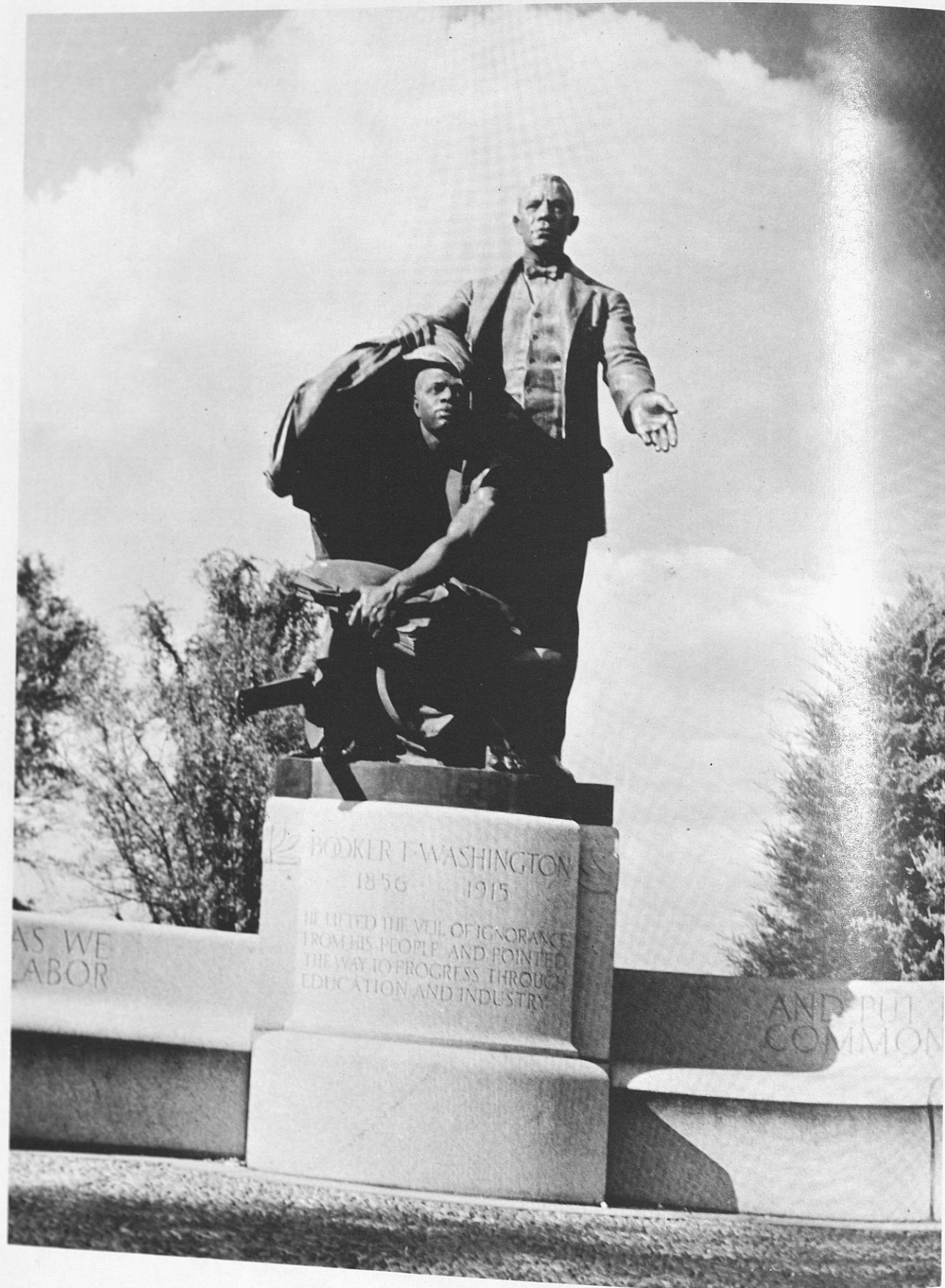

Our Years of Progress . . .



President Foster and descendants of Lewis Adams.

It was almost morning. The star of freedom had just begun its climb from behind the eastern horizon, and already its light had started scattering before it the darkness of despair, suffering, and ignorance. A race, just emerging from the wicked grips of slavery stood eastward, facing it, leaderless, but hopeful. The time was 1856. In that same year in Franklin County, Virginia, a leader, Booker T. Washington, who was to answer the cry of his people, was born. He grew up in a poor family, but unlike many who bore the yoke of the haunting past and who crumbled beneath their burdens, he pressed onward.

Booker T. Washington wanted an education. Upon hearing of Hampton Institute which provided a very good opportunity for Negroes to be educated, he made preparations to enter the school. He left home for Hampton with only fifteen dollars which he borrowed from his brother, John.

At the same time in this country, farther south Lewis Adams, a former slave had risen to the position of leadership in the Negro community of Tuskegee, Alabama. Mr. Adams felt that the Negroes in this community needed an education. Believing that he could get help from a white friend, he contacted Mr. George W. Campbell, a former slave owner, who had become a champion of education, and these two men engineered the passage of a state act which appropriated \$2,000 annually for the payment of teachers' salaries for the school. This was nine years after Booker T. Washington had entered Hampton Institute. They asked General Armstrong, the principal of Hampton, to send them a principal. General Armstrong sent them

Dr. Washington.

On his first day of school at Tuskegee, July 4, 1881 he had thirty students whom he had contacted in Macon and nearby counties to attend.

In 1882 Booker T. Washington contracted to buy a one-hundred acre abandoned plantation, which became the core of Tuskegee Institute's present campus. He began the program of self-help which permitted students to live on the campus and earn all or part of their expenses. Learning by doing was the pioneering light which enabled Tuskegee to stand the years of its infancy.

Through the help and co-operation of faithful friends, north and south, Tuskegee Institute grew to be a useful educational institution. At the close of Washington's administration, the foundation was well laid for the institution's subsequent growth. Its student body numbered fifteen hundred, although two-thirds of this number were below high school level, and none were above it. There were fifteen distinct departments where students were prepared for a total of thirty-eight trades and professions. Most of the buildings were completed.

Booker T. Washington died at Tuskegee Institute November 14, 1915, and was buried near the chapel.

Today the physical facilities, including 4,925 acres of land (362 campus acres) and 157 buildings, are valued at \$13,720,254. Tuskegee Institute's present endowment amounts to \$9,600,000, and its annual budget exceeds three million dollars.

The enrollment consists of nearly two thousand students.

Through these
cycles

Activities
Advertisements
Buildings and History
Dedication
Faculty and Administration
Greeks
Organizations
Queens
Snaps
Sports

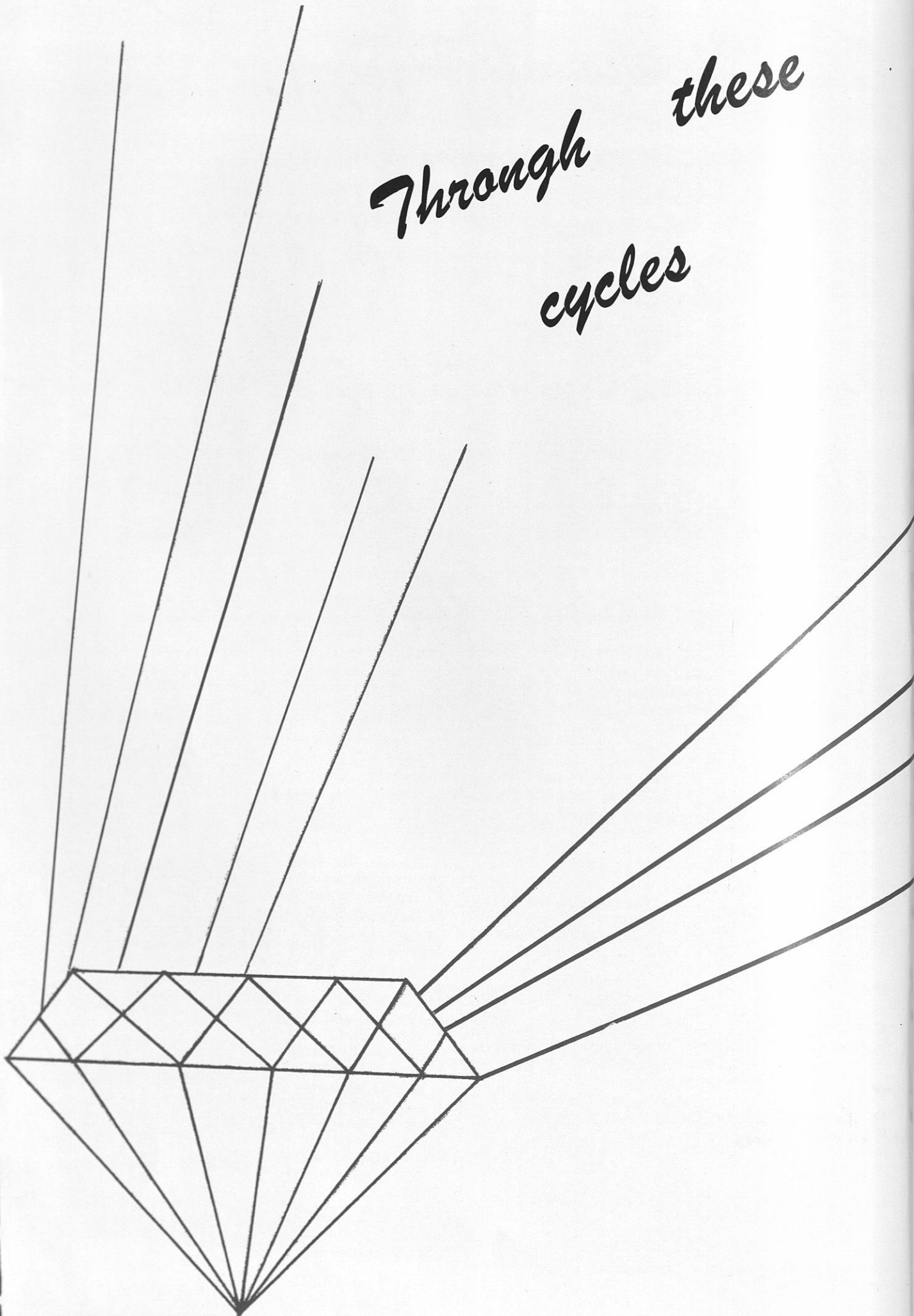

Dedication



HOWARD P. CARTER

To a person who has contributed, through his untiring efforts and devotion, so much to the welfare of Tuskegee Institute and its students, we the Class of 1956 humbly dedicate this issue of the *Tuskeana* in appreciation for his service to our class, and to Tuskegee Institute, an institution which strives diligently to develop the best that there is within the students who pass through its portals.

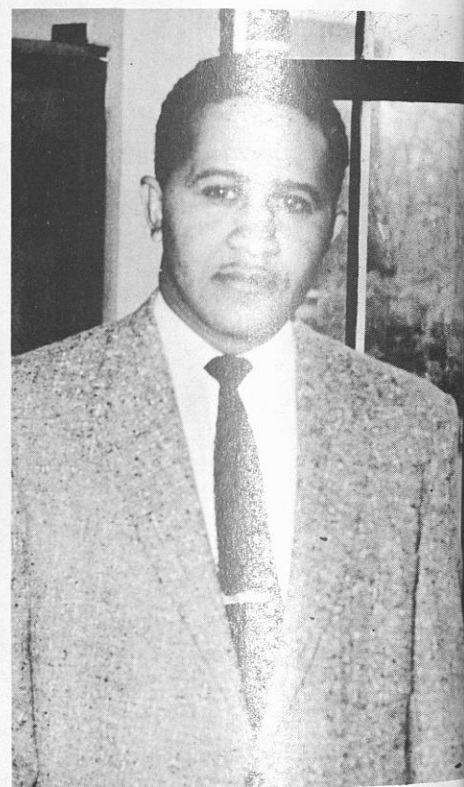

Buildings



ADMINISTRATION BUILDING

This building was dedicated at the turn of the century, 1902.



DOUGLAS HALL

This young women's dormitory was erected in 1904. "A memory of Frederick Douglas."
 "The hand that hath made you fair hath made you good."
 —Shakespeare

TANTUM HALL 1907

This building was given by Miss Margaret W. Tantom in memory of her father, Dr. James B. Tantom.

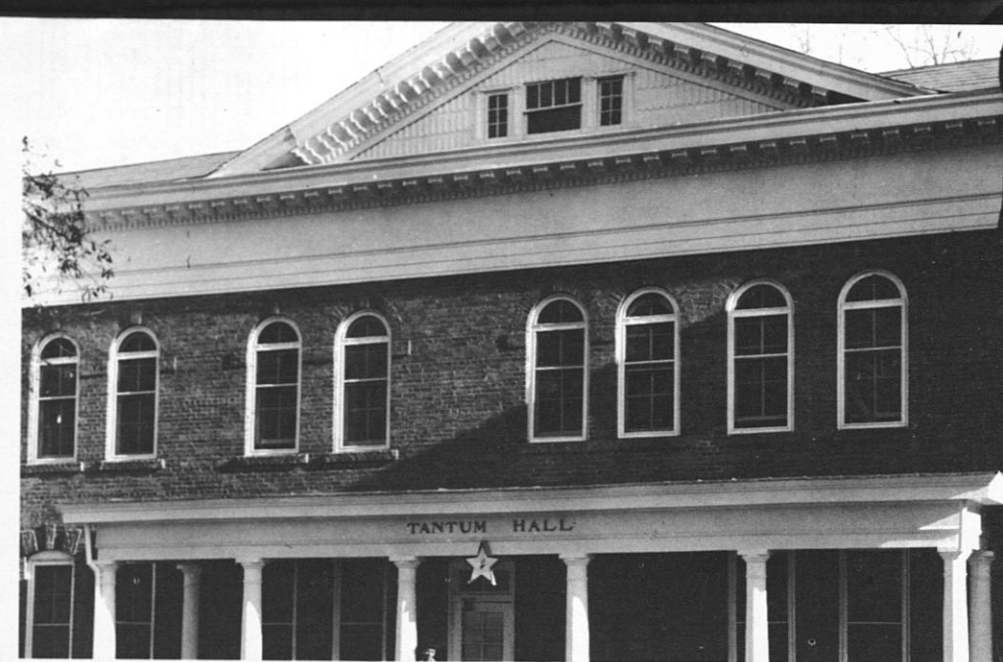

TOMPKINS HALL (Students' Dining Room)

In 1910, it was given in memory of Mr. Charles E. Tompkins, Southport, Connecticut.
 "Tell me what you eat, and I will tell you what you are."



JOHN ANDREW HOSPITAL

In 1913, this Memorial hospital was given by Mrs. Charles E. Mason in memory of her grandfather, former Governor, John A. Andrew of Massachusetts.
 "A healthy body is the guest chamber of the soul; a sick, its prison."



NURSE'S HOME 1945

"Life is not merely to be alive, but to be well."

LAUNDRY

It was erected in 1938.
 "Cleanliness is next to Godliness."

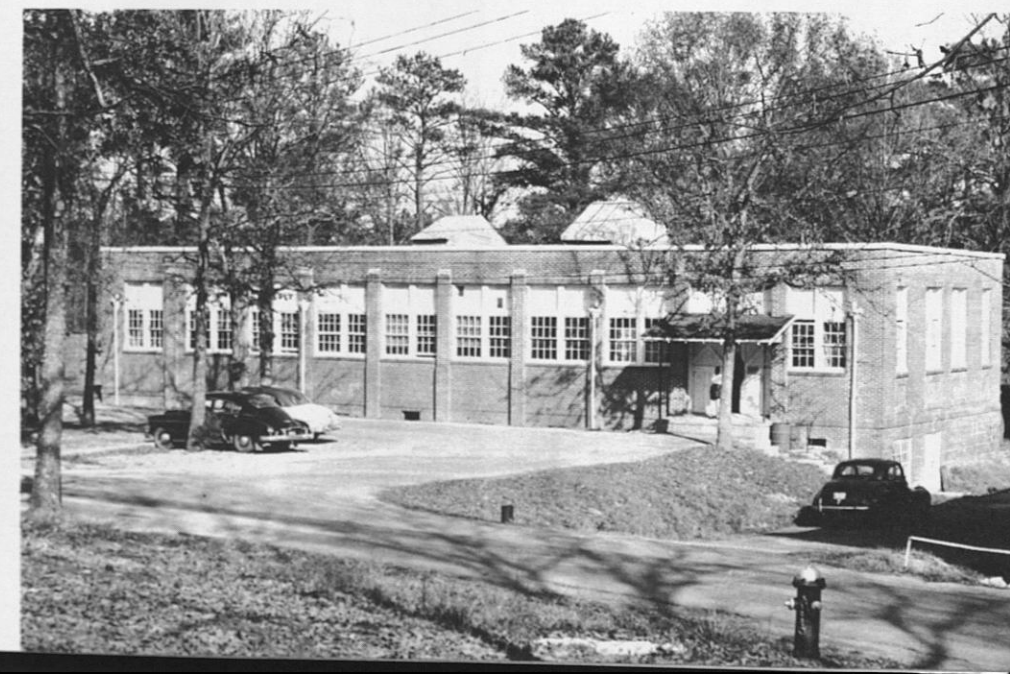



WHITE HALL
1910

Dormitory for women, given by the White sisters in memory of their father, Mr. Alexander Moss White.

"Fair ladies thy wit and beauty attend; it is these wiles that captivate men."

CAMPUS NEWS STAND

The campus news stand was constructed in 1953. In addition to information concerning Tuskegee Institute, souvenirs and articles made by students may be purchased.

"To impart good news, and to conceal the bad."—Sophocles



INSTITUTE CHAPEL
BEGAN 1896

The gift of Misses Phelps Stokes of New York City. It was erected mainly by student labor on plans designed by Mr. R. R. Taylor. The bricks, 1,200,000, were made by the students. In 1930, the chapel was renovated and stained glass windows installed. The seating capacity of the building is twenty-four hundred.



MILBANK
AGRICULTURAL
BUILDING
1909

This building was erected on the campus of Tuskegee Institute in 1910.



ROCKEFELLER HALL 1903

A gift of John D. Rockefeller I. The home of sophomore women.

"If ladies be but young and fair, they have the gift to know it."—Shakespeare

ACADEMIC BUILDING 1905

The Collis P. Huntington Memorial Building was built in 1905, and it is a gift of Mrs. Collis P. Huntington.

"Home of pedagogical mental gymnastics, and night classes."



SAGE HALL 1927

Senior Men's Dormitory. "Only two things can stymie the progress of man—too much knowledge of all things, and not enough of any."

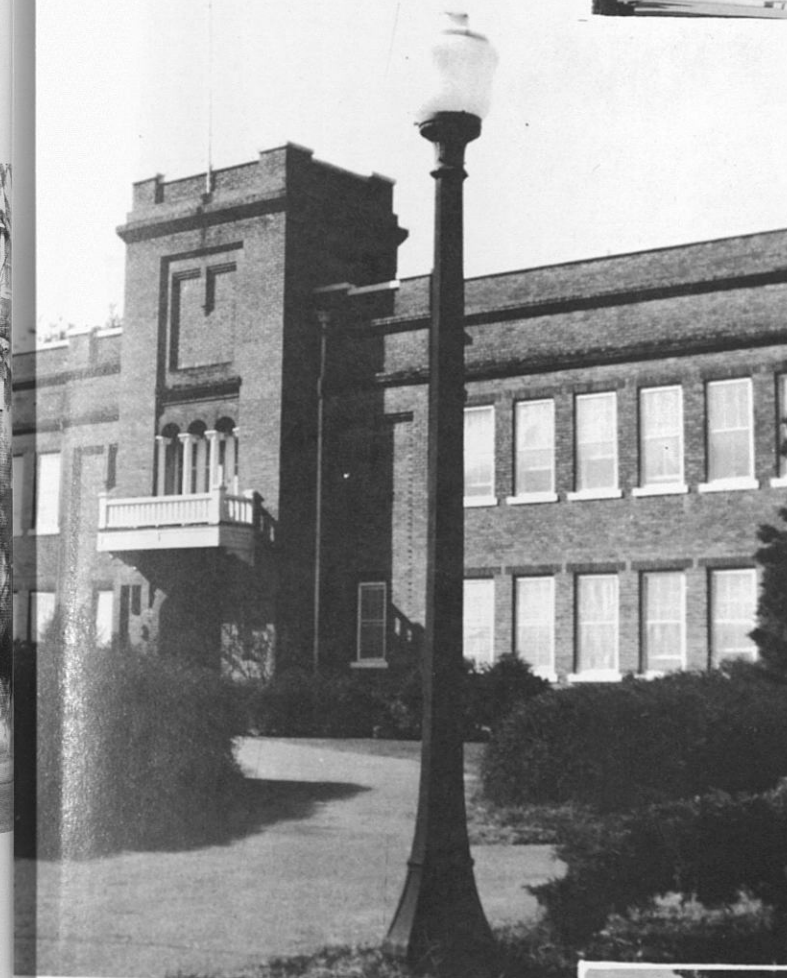

TRADES A

The William G. Wilcox Trades Buildings were completed in 1920.

"Skill and confidence are the unconquered army."



HUNTINGTON HALL 1900

A commodious brick dormitory for the Senior women, a gift of Mrs. C. P. Huntington.

"Earth's noblest thing, a woman perfected."

CARVER MUSEUM 1915

"To some to tell what man has done down through the ages is sufficient; to some it has to be shown."

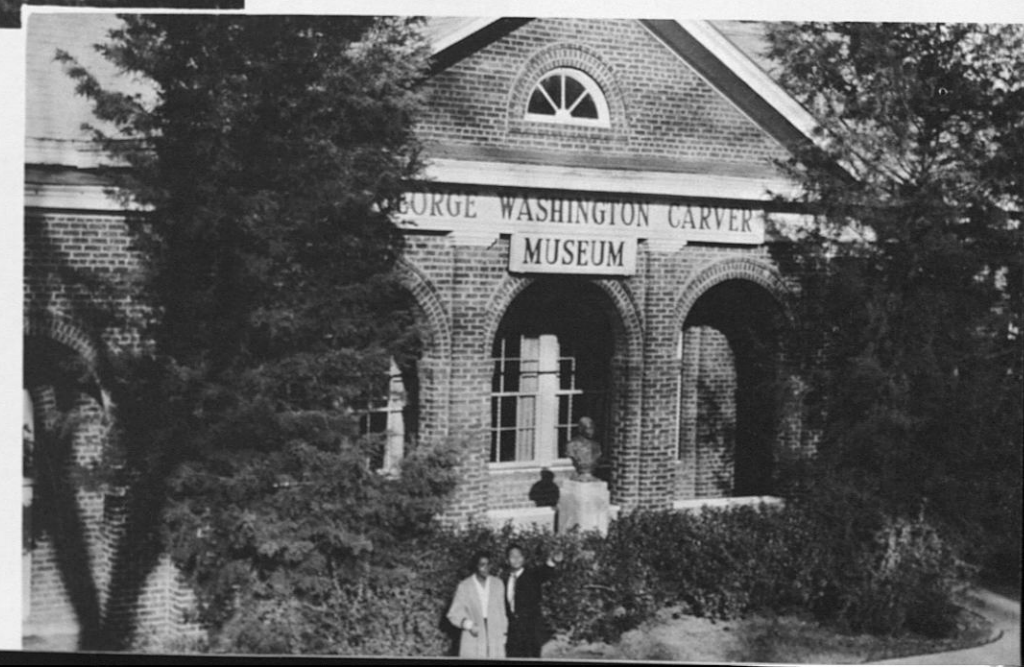

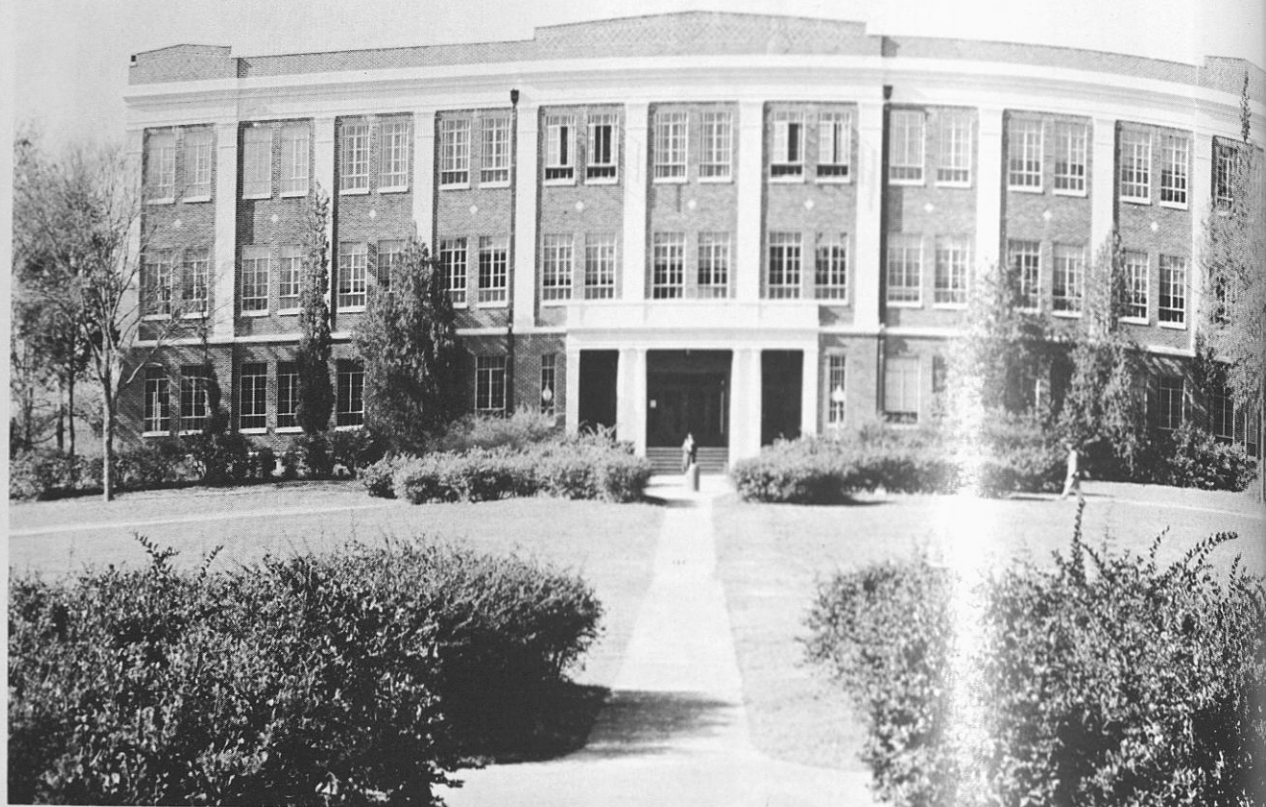

LIBRARY
1932

"Nothing is more eternal than the quiet recording of knowledge."

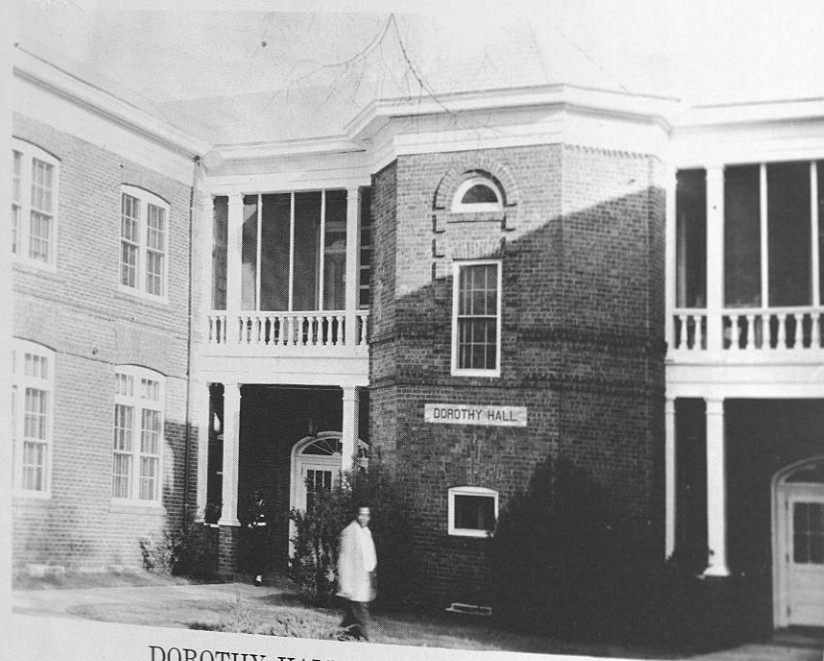

DOROTHY HALL
1901

This building was given by Misses Olivia and Caroline Phelps Stokes, and it was renovated in 1952.

"The atmosphere breath, rest and comfort, and the many chambers seem full of welcome."



MARGARET WASHINGTON HALL
(Home Economics Building)
1930

"There's a woman like a dewdrop, she's
than the purest: and her noble heart
nobler, yes, and her sure faith's the"



JAMES HALL
(Freshman Girls Dormitory)
1921

This is a gift of Dr. Arthur Curtis James. "Like blades of grass that sprout hopefully and green in the spring, preparing themselves for the harvest season."—Ward



CHAMBLISS CHILDREN HOUSE
1930

"Children are the only true democrats."

LOGAN HALL
(Gymnasium-Auditorium)
1931

"Rosy-complexioned health thy steps attends, and exercise thy lasting youth defends."





ARMSTRONG HALL—1932

"Science is the great antidote to the poison of enthusiasm and superstition."



NEW RESIDENCE HALL—1952-54

Dormitory for women teachers and graduates.



CARVER FOUNDATION—1951

"What art was to the ancient world, scientific research is to the moderns."

Administration and Faculty

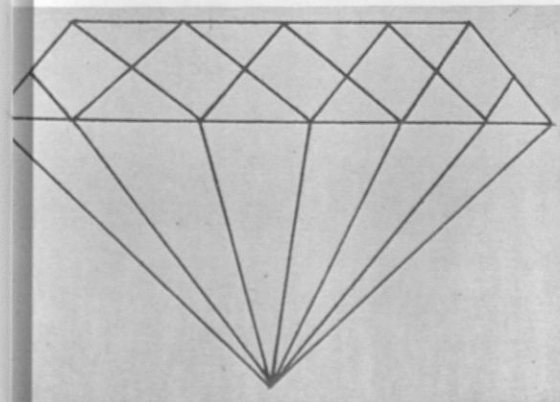



HAROLD K. LOGAN
Business Manager

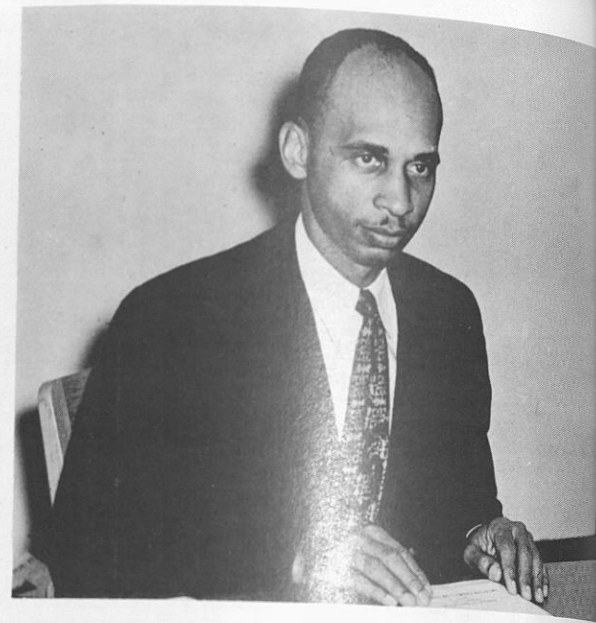

THOMAS C. BURNETTE
Registrar



IRVING A. DERBIGNY
Vice-President



JOHN A. FERNANDES
Purchasing Agent



L. W. DAVIS
Budget Officer



EUGENE H. DIBBLE, JR.
Medical Director



CHARLES G. GOMILLION
Dean of Students



J. J. FLOOD
Dean of Men



RUSSELL W. BROWN
Director, Carver Foundation



HATTIE S. WEST
Dean of Women



DANIEL WEBSTER WYNN
Chaplain



JOSEPH E. FULLER
Head, Department of Mathematics

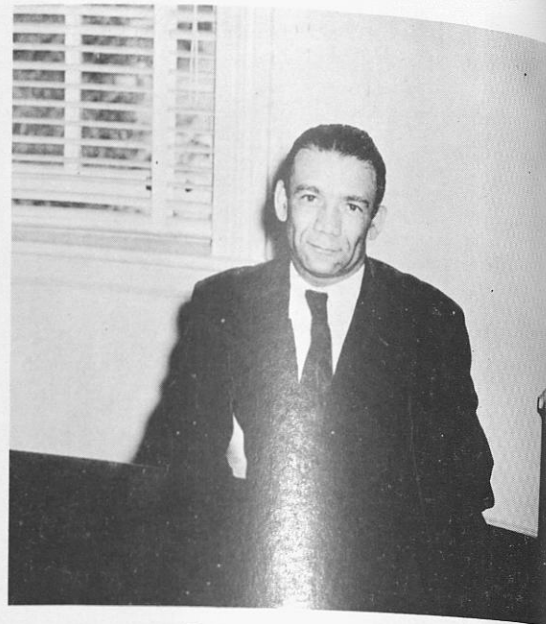

ROBERT J. REID
Division of General Studies



MORTEZA D. SPRAGUE
Librarian



LILLIAN M. H. HARVEY
Dean, School of Nursing



CHARLES E. TROUT
Division of Public Relations



J. HENRY SMITH
General Alumni Office



CONWAY B. JONES
Maj., Department of Military Science and Tactics



WILLIAM C. CAMPBELL
Lt. Col., Department of Air Science and Tactics

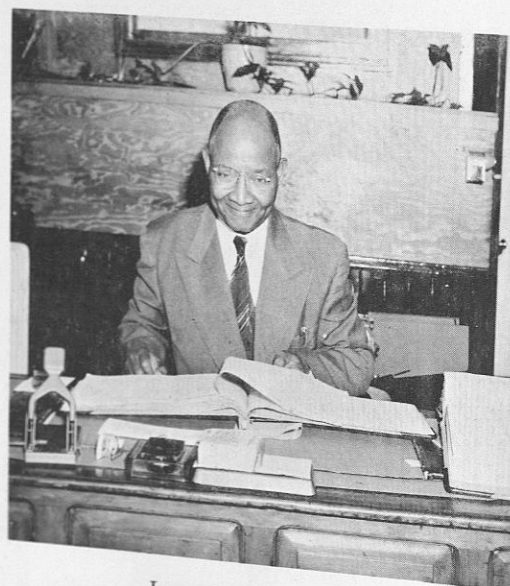

JOHN O. H. AMAKYI
Business Office



ANDREW W. WALKER
Student Personnel Office



ALONZO J. DAVIS
Dean, School of Education



TIMOTHY W. JONES
Dean, School Mechanical Industries



ROSS C. OWEN
Department of Physical Education



WILLIAM E. BRUNSON, JR.
Director, Departments of Commercial Dietetics
and Institution Management



MAYME L. POWELL
Dean, School of Home Economics



LEXINE H. WEEKS
Department of Music



J. M. M. HENDERSON
Carver Foundation



L. A. POTTS
Dean, School of Agriculture



T. S. WILLIAMS
Dean, School Veterinary Medicine

Faculty

DELORIS CARTER
Children's House

ROUMAINE PETERS
Physical Education

ELAINE THOMAS
Home Economics

GRACE MEBANE
Home Economics

C. W. HARRIS
General Studies

FREDERICK NANCE
Sociology



CATHERINE SMITH
Dean of Women's Staff



MORRIS RIDLEY
Education



EUGENE ADAMS
Veterinary Medicine



CECILE H. EDWARDS
Home Economics and Carver Foundation



GUY TRAMMELL
Head, Electrical Department



WITHRO MCEGE
Industrial Education



GEORGE BROOKS
Institute Bookstore



V. A. EDWARDS
Director, Religious Extension

Faculty

HUGH WATSON
Mechanical Industries

HAROLD WEBB
Mechanical Industries

HOWARD P. CARTER
Biology

NELL C. JACKSON
Physical Education

N. F. DAVIS
Education

CHARLES M. FORD
Science



CHARLES DENTS
Veterinary Medicine



MOSES BEASLEY
Mechanical Industries



EDWARD RAMSEY
Department, Commercial Dietetics

DEMETRICE LYLES
Veterinary Medicine

EARL WILLIAMS
Physical Therapy



MAXINE WILLIAMS
Department of Agriculture

SHIRLEY LUDLOW
Office of the President

EUGENE WYNN
Buildings and Grounds



Classes

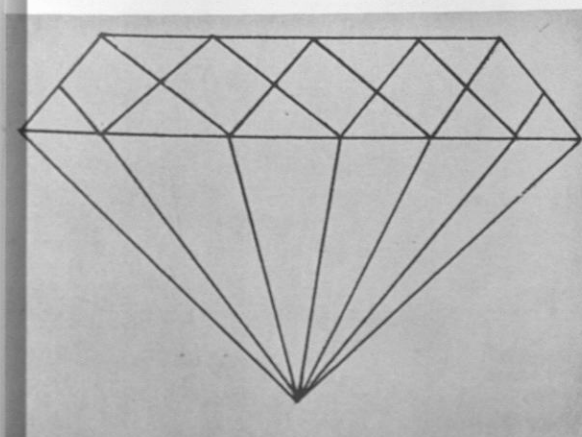

Seniors

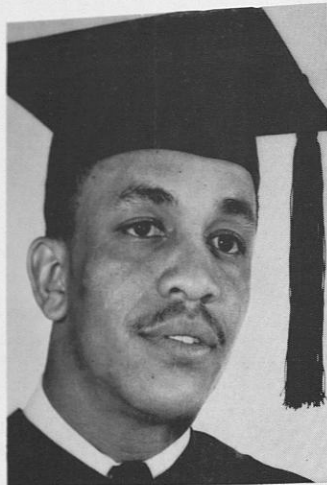

AMOS, CHARLES W.
Chattanooga, Tenn.
Elementary Education, B.S.

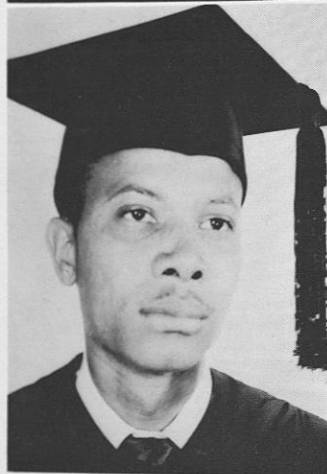

AVERY, ROBERT E.
Slidell, La.
Commercial Indus., B.S.



MOST DIPLOMATIC GIRL
ETTA MARSHALL



MOST DIPLOMATIC BOY
ROBERT COOPER

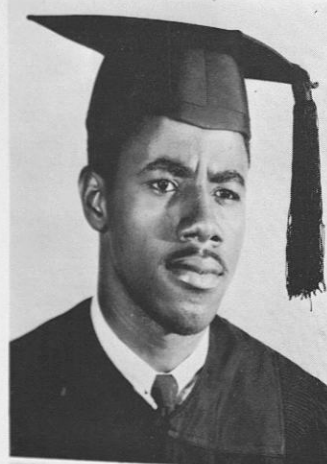

AUGUST, TAYLOR D.
New Orleans, La.
Physical Education, B.S.



BALL, GWENDOLYN
Clopton, Ga.
Elementary Education



BARTON, MARILYN
Pontiac, Ill.
Elementary Education



BATTLE, MILDRED
Bessemer, Ala.
Nursing Education, B.S.



BEALE, ENID
Kingston, Jamaica
Commercial Dietetics



BLACKWELL, DOROTHY
Jacksonville, Ala.
Elementary Education

Seniors

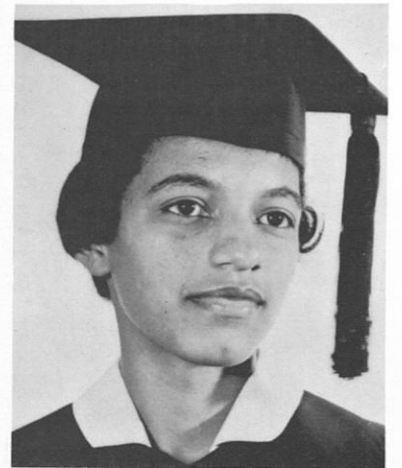

BLACKWELL, VELMA
Whistler, Ala.
Physical Education, B.S.



BOYD, CARRIE
Fort Worth, Tex.
Nursing Education, B.S.



BOYKINS, ALMA C.
Ozark, Ala.
Home Economics, B.S.



BRANDON, CORA
Louisville, Ky.
Nursing Education, B.S.

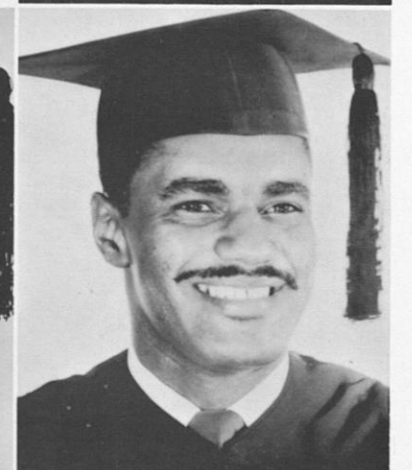

BROWN, FRED D.
Lafayette, Ala.
Agriculture, B.S.



BRYANT, HAZEL V.
Jackson, Miss.
Elementary Education, B.S.

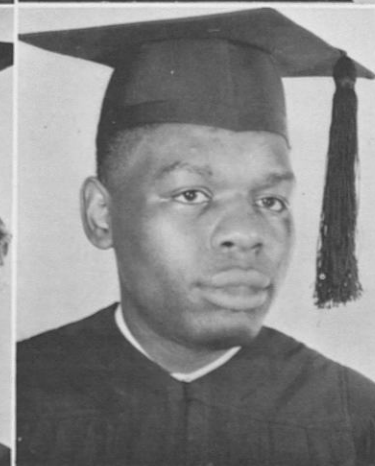

BUTLER, OSCAR J.
Ypsilanti, Mich.
Institution Management,
B.S.



BUCHANAN, PARALEE
Demopolis, Ala.
Nursing Education, B.S.

Seniors

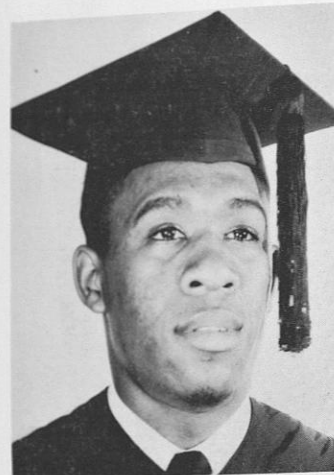

BURLEY, CLARENCE W.
Miami, Fla.
Commercial Indus., B.S.

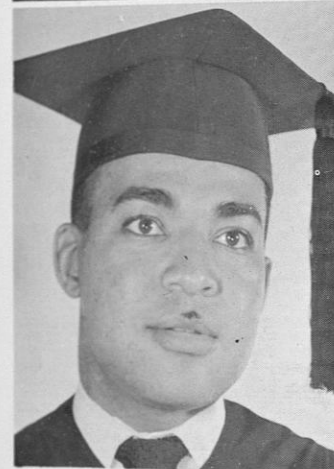

BYERS, CLIFFORD H.
Cleveland, Ark.
Commercial Indus., B.S.

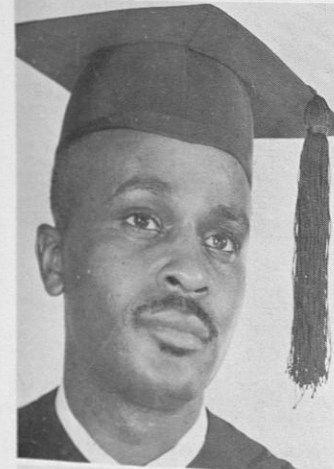

CALLOWAY, JOHN C.
Roba, Ala.
Commercial Indus., B.S.

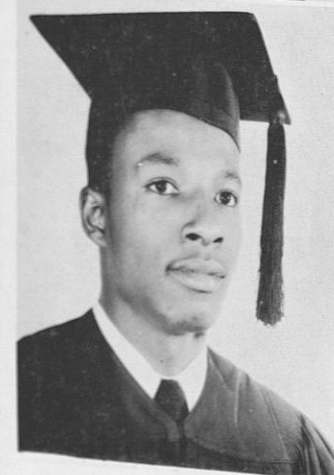

CASHER, JOHN L.
Moss Point, Miss.
Commercial Indus., B.S.

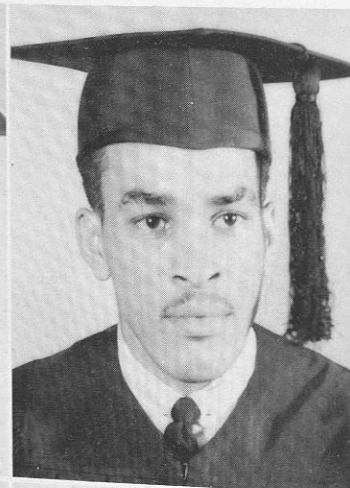

CAMPBELL, ALPHONSE
Mobile, Ala.
Secondary Education



CHESTER, EARLINE
Columbus, Ga.
Elementary Education



CARSTARPHEN, MARJORIE
Alabama City, Ala.
Commercial Indus., B.S.

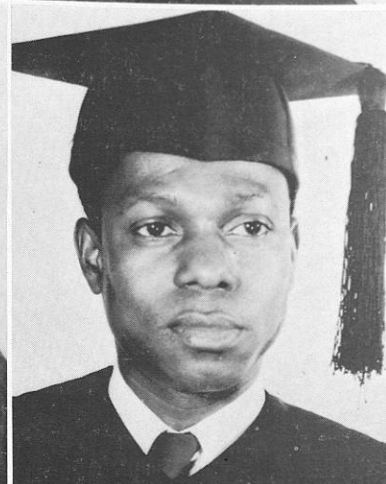

CHIGBU, JOHN
Nigeria, W. A.
Secondary Education



MOST DRAMATIC GIRL
BETTYE GAINES

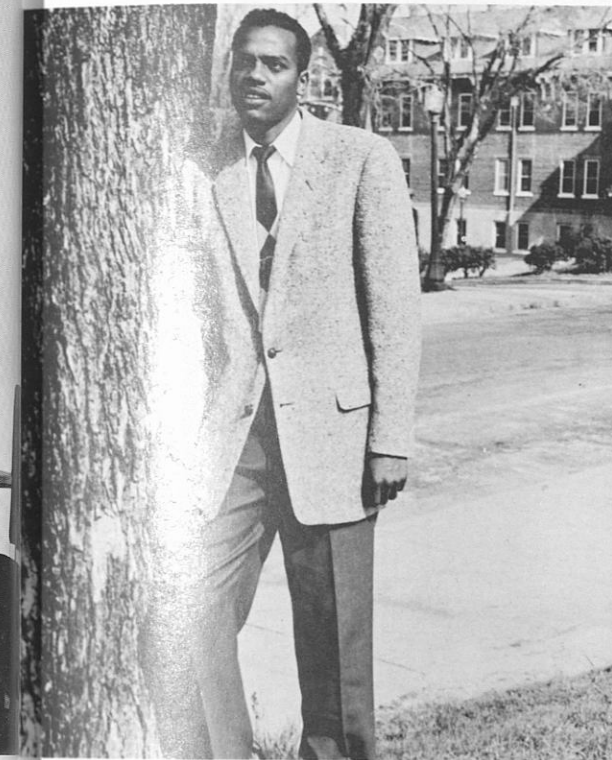

MOST DRAMATIC BOY
JOE SPAULDING

COOKE, R. ROLPH
Bronx, N. Y.
Commercial Indus., B.S.

COOPER, ROBERT J.
Dothan, Ala.
Secondary Education, B.S.

COSBY, GEORGIA E.
Tanner, Ala.
Home Economics, B.S.

CUMMINGS, WILLIE E.
Fitzgerald, Ga.
Agriculture, B.S.

DALTON, RUBY JEAN
Columbus, Ga.
Home Economics

DANIELS, GRACE S.
Mobile, Ala.
Elementary Education, B.S.

Seniors

CLARK, BETTY
Tuskegee, Ala.
Nursing Education, B.S.



COLEMAN, CLARENCE E.
Ocala, Fla.
Agriculture, B.S.

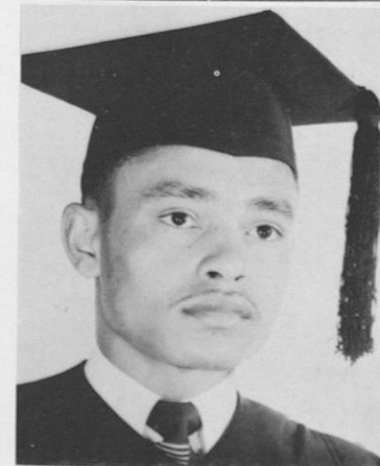
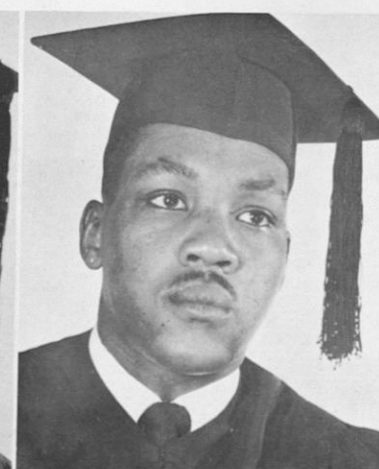
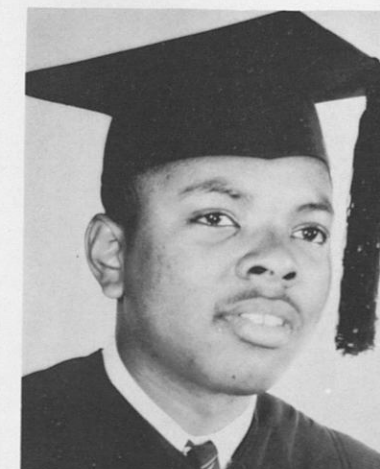
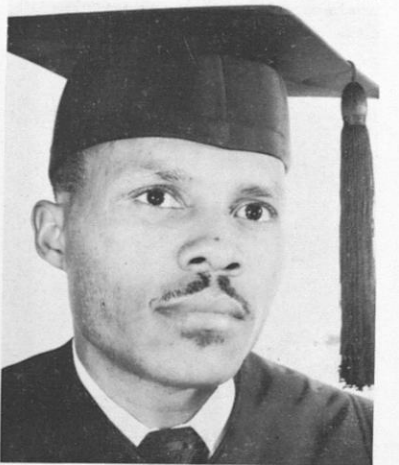

Seniors

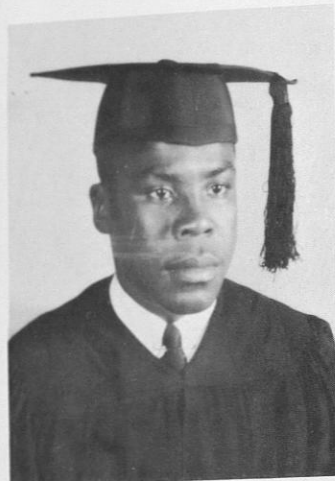

DAVIS, FRANK
Quitman, Ga.
Agriculture, B.S.



DAVIS, HILDA M.
Miami, Fla.
Physical Education, B.S.



MOST POPULAR BOY
MOSE THORNTON

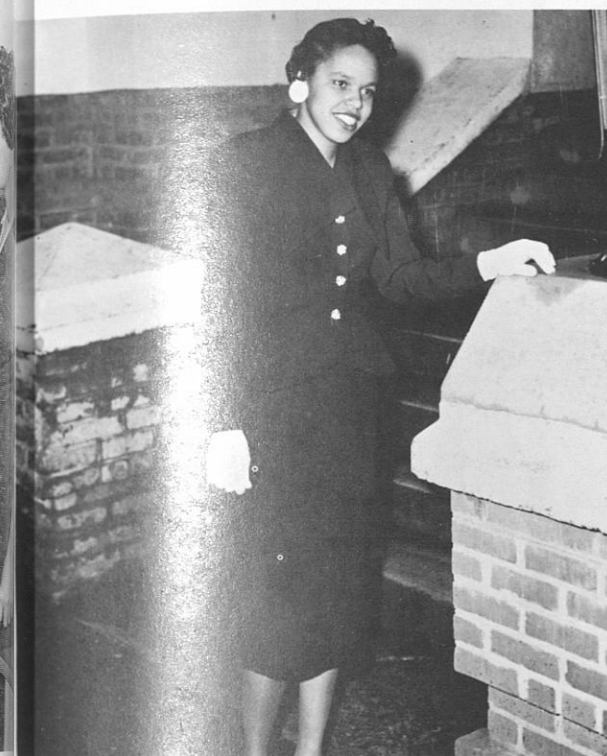

MOST POPULAR GIRL
MARYLEE RAY



DAVIS, MARY C.
Opelika, Ala.
Elementary Education

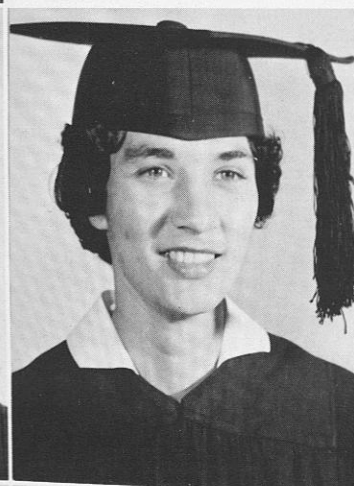

DAVIS, MARY H.
Tuscaloosa, Ala.
Physical Education



DAVIS, RUTH J.
Tuskegee, Ala.
Nursing Education



DAVIS, WILLIE
Hamlet, N. C.
Industrial Education

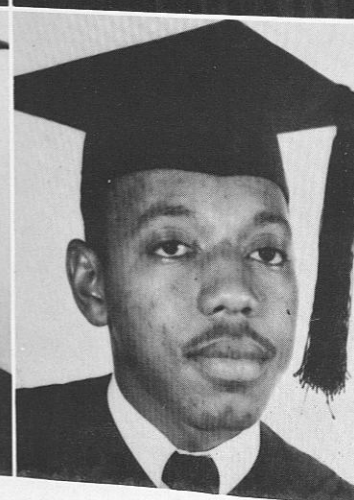

DIXON, THOMAS J.
West Palm Beach, Fla.
Physical Education

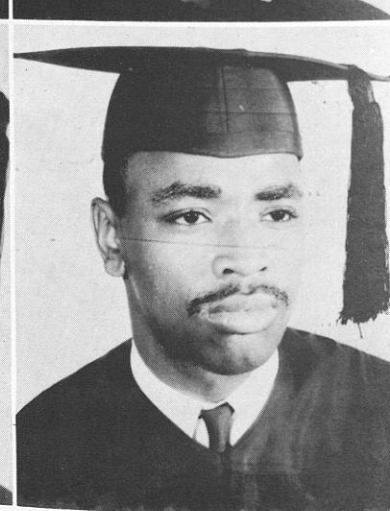

DONISON, ANTHONY
Leesville, La.
Commercial Indus.

DUDLEY, JERRY G.
Aurora, N. C.
Agriculture, B.S.

EPPS, CLIFFORD
Woodson, Ark.
Secondary Education, B.S.

FRANCIS, ANNIE L.
Port Arthur, Tex.
Physical Education, B.S.

FRANKLIN, HAROLD
St. Petersburg, Fla.
Commercial Indus., B.S.

FRELON, JOE W.
Chicago, Ill.
Agriculture, B.S.

FOSTER, ELMERINE
Roba, Ala.
Elementary Education, B.S.

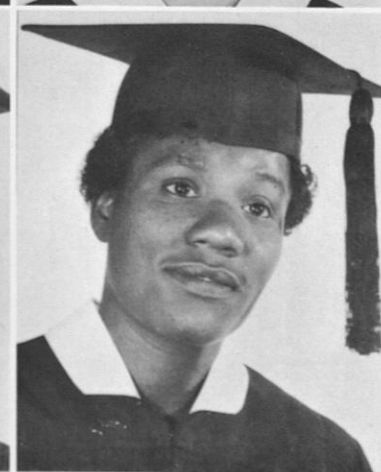
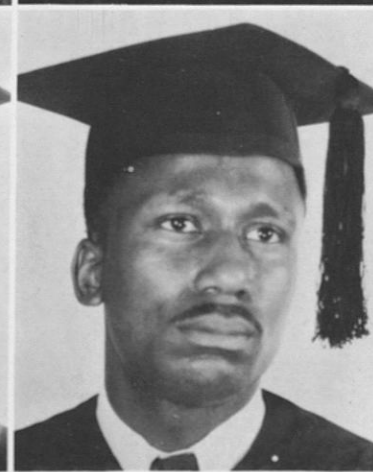
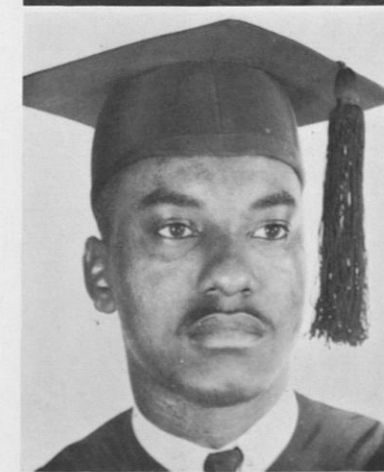
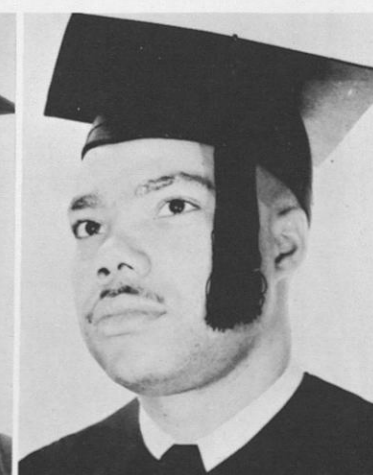
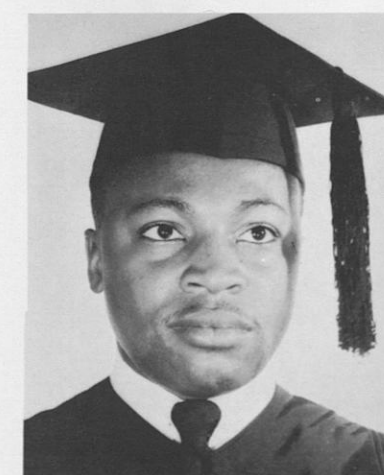

Seniors

DOSS, ALYCE
Tuscumbia, Ala.
Nursing Education, B.S.



DOTSON, ARELL JR.
Memphis, Tenn.
Commercial Indus., B.S.

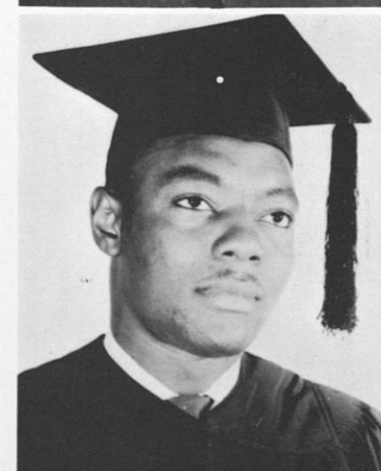

Seniors

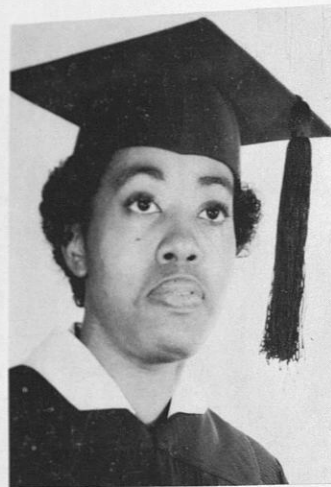

FULLER, HELEN S.
St. Petersburg, Fla.
Home Economics, B.S.



FULLER, MINNIE B.
Athens, Ala.
Elementary Education, B.S.



MOST ATHLETIC GIRL
BEULAH ROBERTSON



GAINES, BETTYE
Fort Worth, Tex.
Secondary Education, B.S.



GASKIN, ANN
Miami, Fla.
Physical Education, B.S.

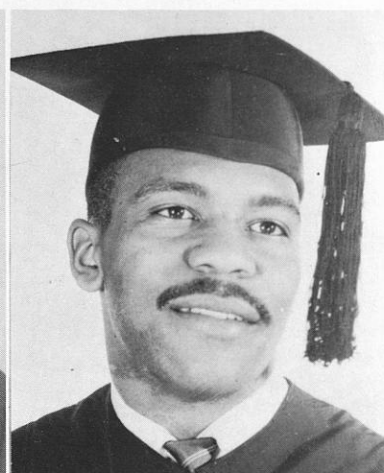

GEORGE, JAMES R.
Jacksonville, Fla.
Physical Education, B.S.

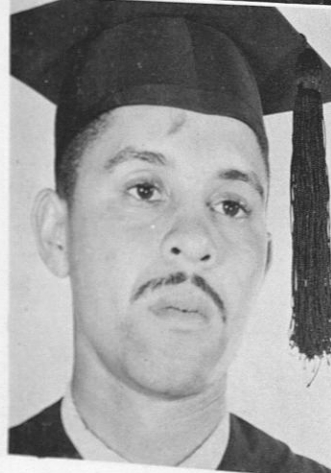

GERMANY, JOE
Roba, Ala.
Commercial Indus., B.S.



GITTENS, RACHEL
Monrovia, Liberia
Home Economics, B.S.

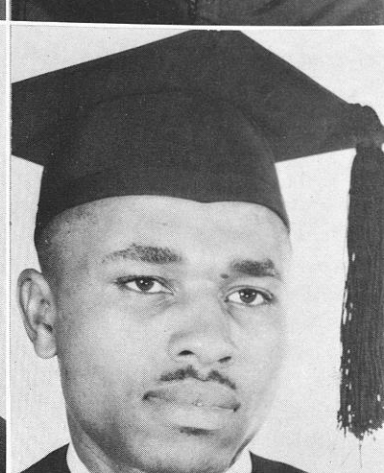

GRANT, JOSEPH
Forkland, Ala.
Commercial Indus., B.S.

Seniors



MOST ATHLETIC BOY
CLARENCE BURLEY

GRAYSON, BOBBIE D.
Kansas City, Kan.
Elementary Education, B.S.



GREEN, CHARLES K.
Washington, D. C.
Commercial Indus., B.S.

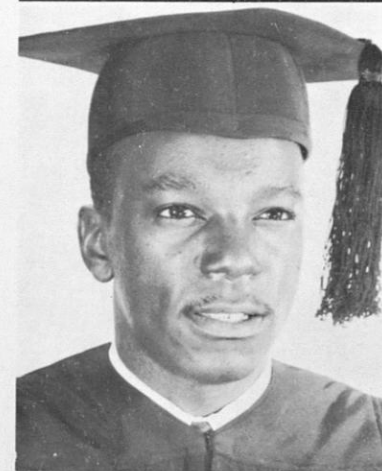

GREER, SARAH
Anniston, Ala.
Nursing Education, B.S.

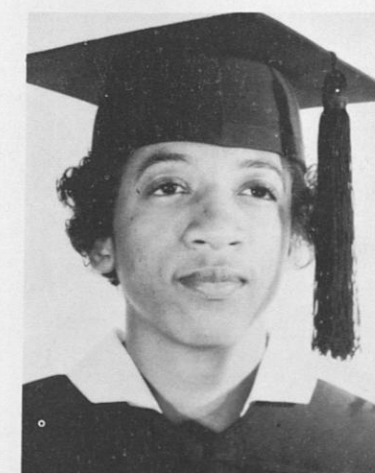

GRESHAM, JULIUS
Tuskegee Inst., Ala.
Secondary Education, B.S.



HALL, ANNIE R.
Montgomery, Ala.
Elementary Education, B.S.



HATCHETT, GEORGE W.
St. Louis, Mo.
Commercial Dietetic, B.S.

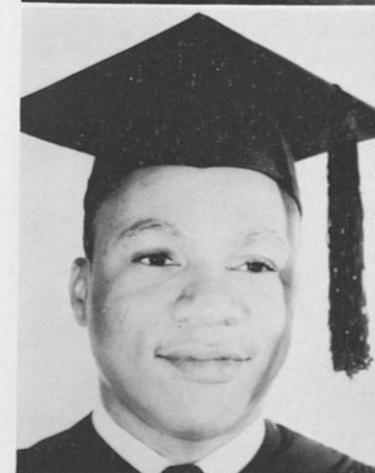

HEATH, DOROTHEA
Memphis, Tenn.
Institution Management, B.S.



HENNINGBURG, SHIRLEY
Whistler, Ala.
Physical Education, B.S.



Seniors

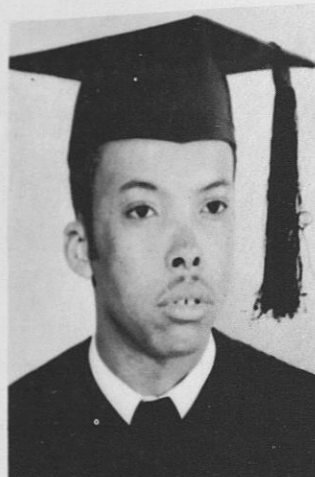

HENDRIX, THOMAS J. JR.
Tuskegee, Ala.
Commercial Indus., B.S.



HILL, BARBARA
Tuskegee, Ala.
Secondary Education, B.S.



HOLLIDAY, ALNITA
Tuskegee Inst., Ala.
Nursing Education, B.S.



HOWARD, RUTH
Alcoa, Tenn.
Home Economics, B.S.



HUMPHREY, INA
Clewiston, Fla.
Nursing Education, B.S.



ISABEL, SYLVIA
Memphis, Tenn.
Physical Education, B.S.

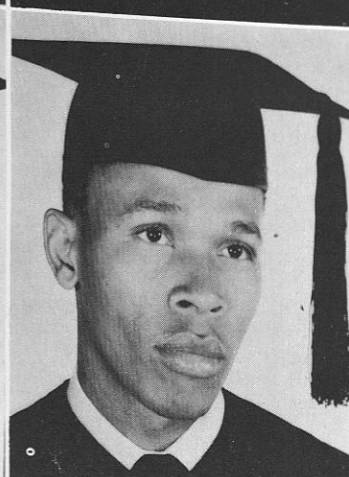

ISOM, BOOKER T. JR.
Mobile, Ala.
Physical Education, B.S.



JACKSON, GERALDINE
Mobile, Ala.
Nursing Education, B.S.

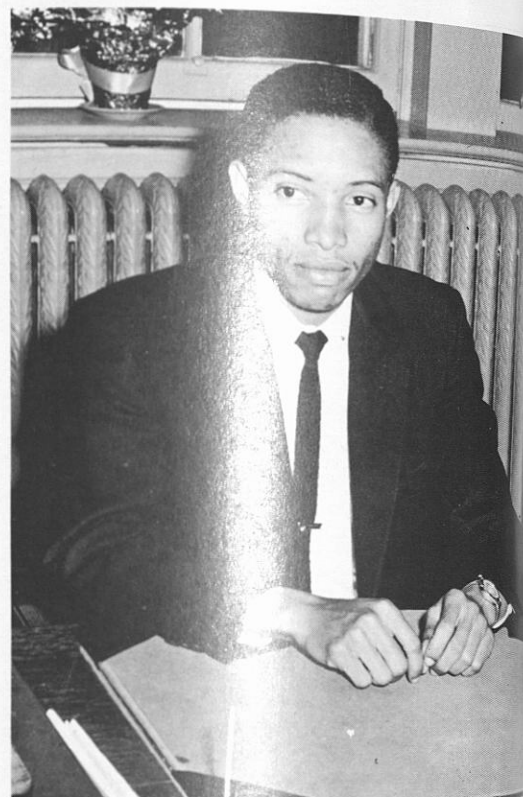

MOST BUSINESSLIKE BOY
MARVIN LOFTON

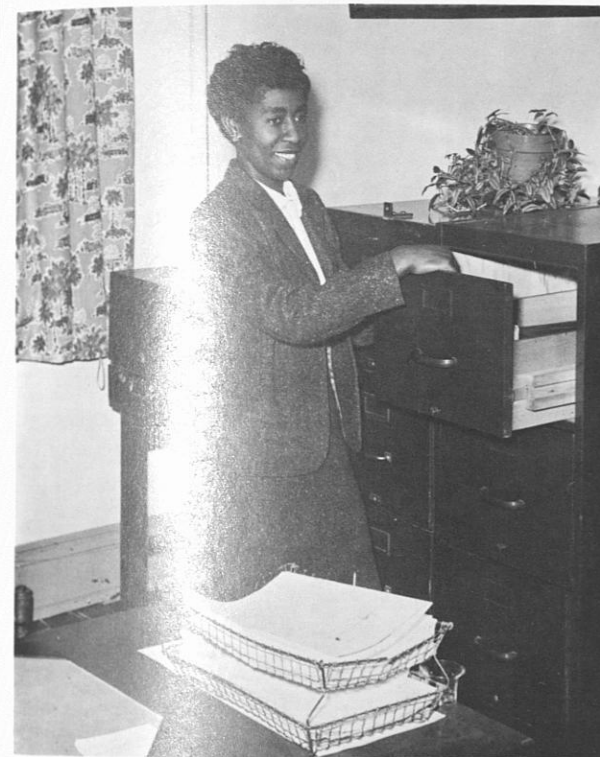

MOST BUSINESSLIKE GIRL
SARAH MYERS

Seniors

JACKSON, JAMES E.
Galveston, Tex.
Industrial Education, B.S.

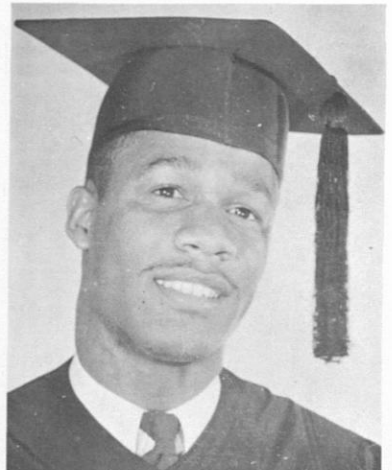

JENKINS, LEROY
Lake City, Fla.
Physical Education, B.S.

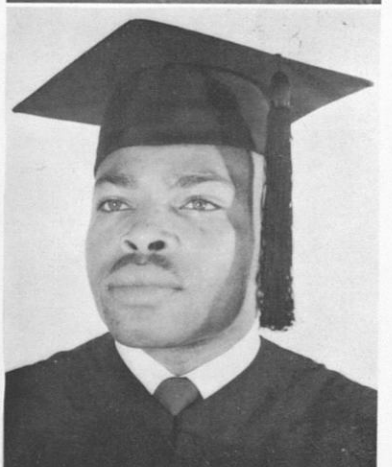

JOHNSON, BEATRICE
Mandeville, La.
Physical Education, B.S.



JOHNSON, CLARENCE A.
St. Petersburg, Fla.
Commercial Indus., B.S.

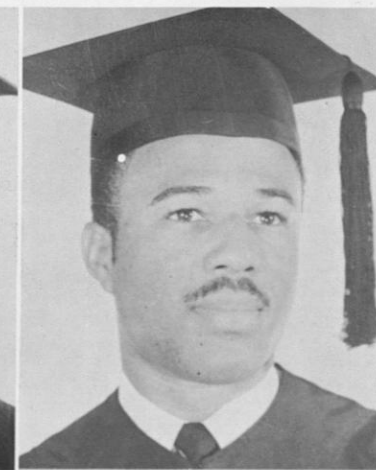

JOHNSON, EARTHRINE
Miami, Fla.
Nursing Education, B.S.



JOHNSON, FREEMAN
Miami, Fla.
Commercial Indus., B.S.

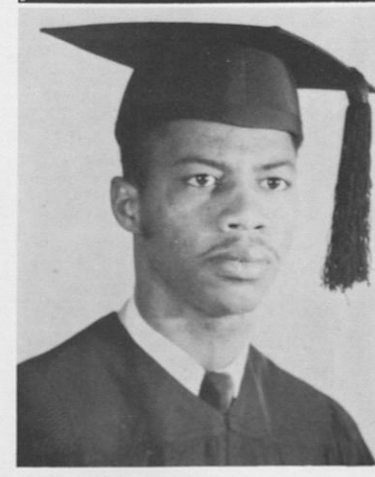

JOHNSON, FRANKIE
Tuskegee, Ala.
Secondary Education, B.S.



JOHNSON, VERNITA F.
Fernandina Beach, Fla.
Home Economics, B.S.



Seniors



JONES, ROBERT W. JR.
Demopolis, Ala.
Commercial Indus., B.S.

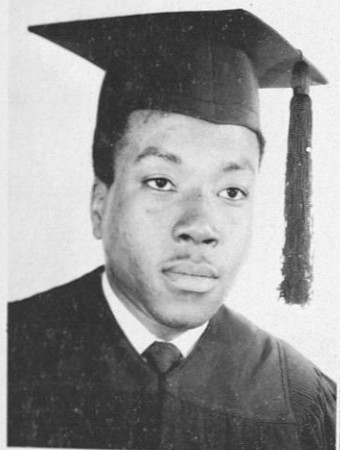

JOSEPH, PAUL JR.
Houston, Texas
Physical Education, B.S.

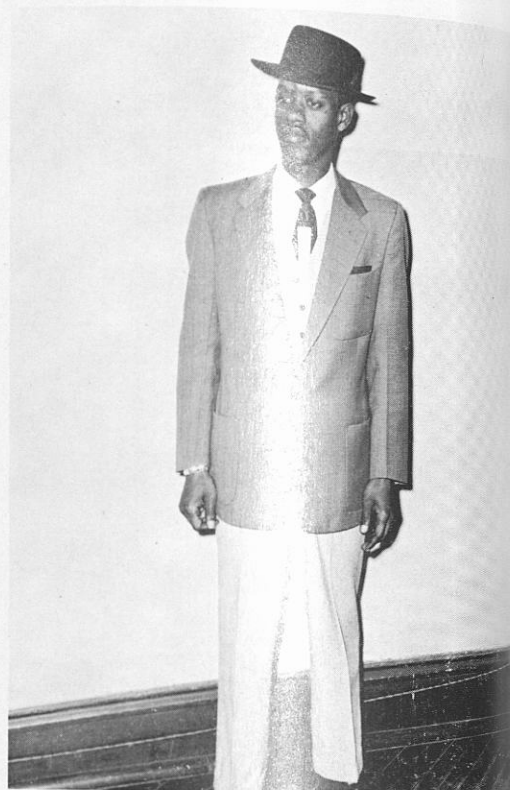

BEST DRESSED BOY
MATT R. WARD

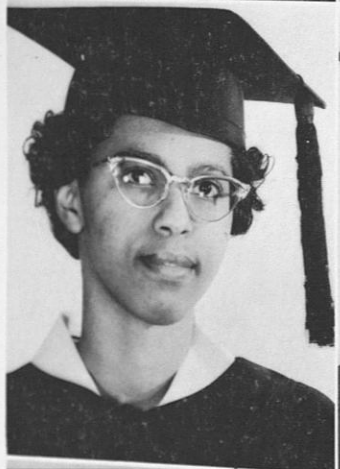

KELLING, AGNES
Tampa, Fla.
Nursing Education, B.S.

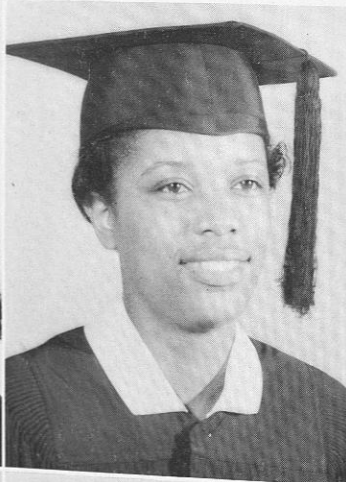

KENNEDY, EVELYN
Tuskegee, Ala.
Nursing Education, B.S.



KEMP, LULA M.
Miami, Fla.
Nursing Education, B.S.



KERR, BEN O.
Tuscaloosa, Ala.
Commercial Indus., B.S.



KIMBLE, GWENDOLYN
Livingston, Ala.
Elementary Education, B.S.

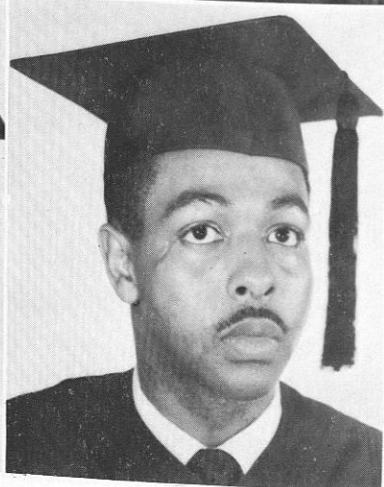

LAWRENCE, ROBERT
Birmingham, Ala.
Physical Education, B.S.

Seniors



BEST DRESSED GIRL
DOROTHEA HEATH

LEE, LILLIAN
Starr, N. C.
Home Economics, B.S.



LEWIS, BETTY
Birmingham, Ala.
Nursing Education, B.S.



LOFTON, MARVIN
Winter Park, Fla.
Industrial Education, B.S.

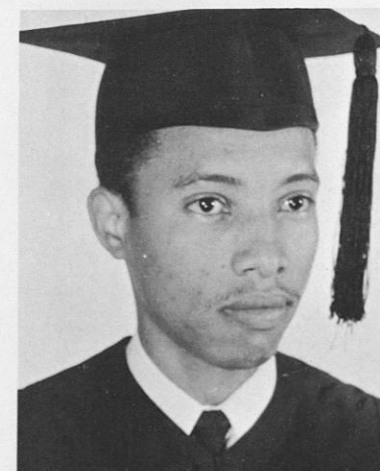

LOWE, CORANELL
Miami, Fla.
Elementary Education, B.S.



LYNCH, FLOURNOY
Miami, Fla.
Physical Education, B.S.

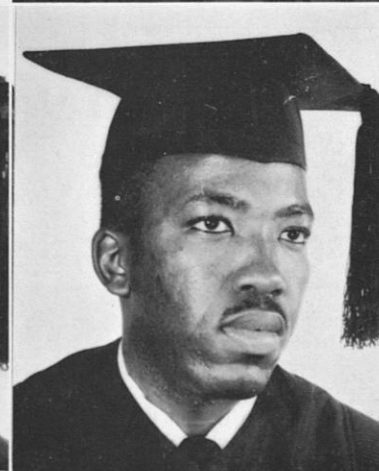

MARSHALL, ETTA L.
Shelby, Miss.
Home Education, B.S.

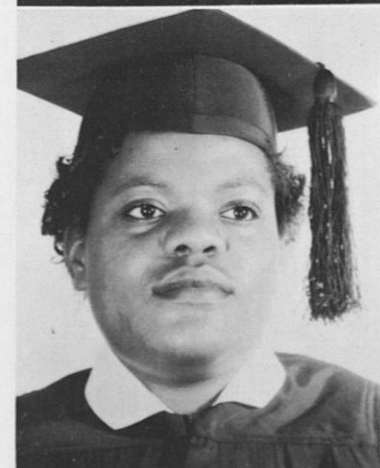

MATTHEWS, LEONARD W.
Decatur, Ala.
Physical Education, B.S.

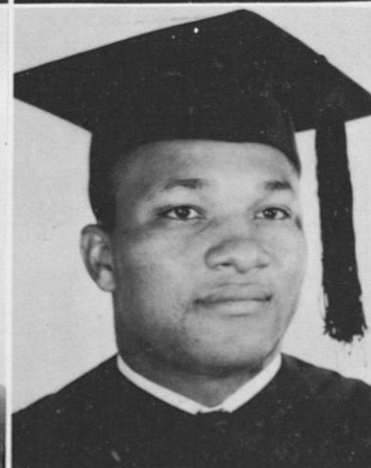

MELTON, ANTHONY
Monrovia, Liberia
Agriculture, B.S.

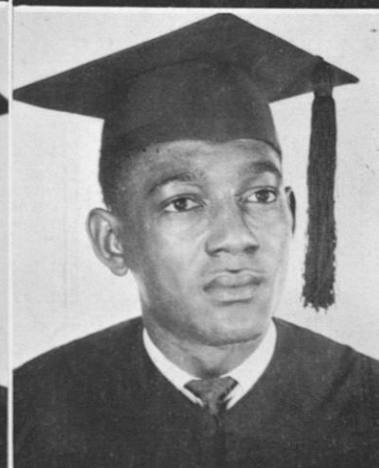

Seniors

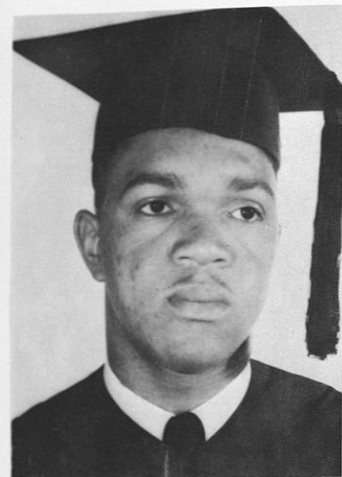

MILLER, WILLIE A.
Corpus Christi, Tex.
Commercial Indus., B.S.

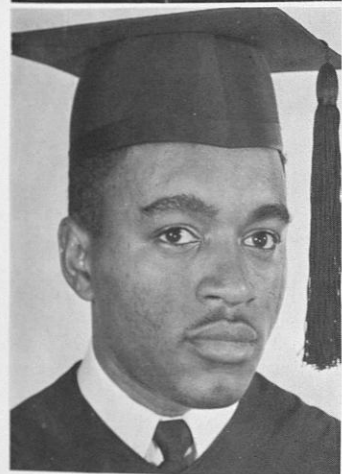

MILLER, CONNIE V.
Brunswick, Ga.
Industrial Education, B.S.



MANNER, LENORA
Anniston, Ala.
Nursing Education, B.S.



MIMS, AILEEN
Columbus, Ga.
Home Economics, B.S.

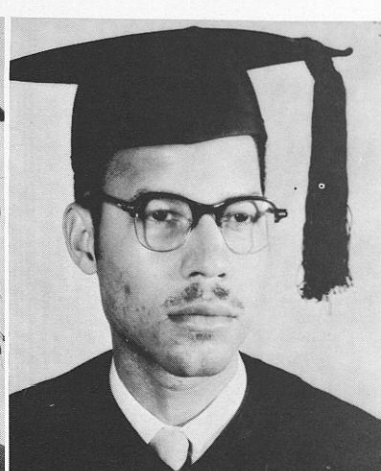

MITCHELL, BLANTON D.
Athens, Ga.
Industrial Education, B.S.

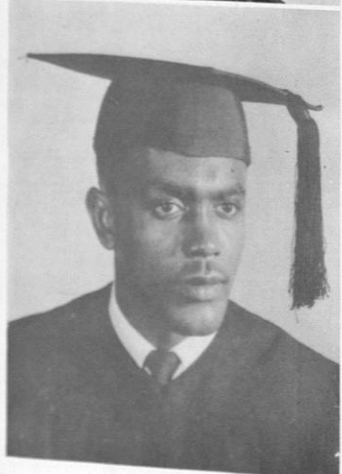

MIXON, WILLIAM L.
Savannah, Ga.
Commercial Indus., B.S.

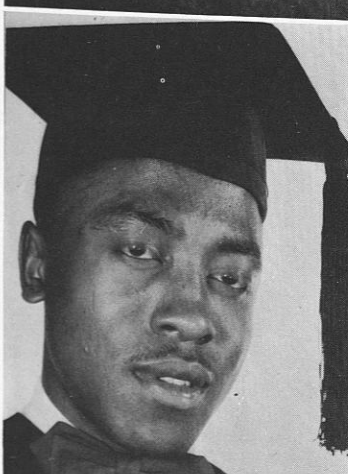

MOORE, DANIEL JR.
Shreveport, La.
Agriculture, B.S.

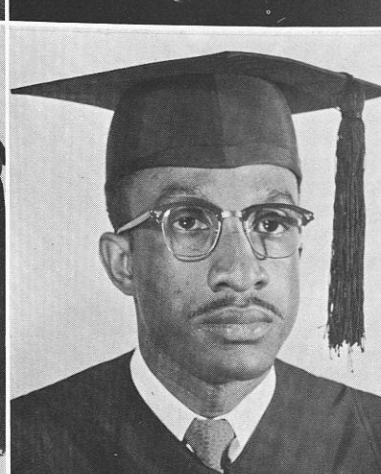

MORGAN, EDWIN
Monrovia, Liberia
Agriculture, B.S.

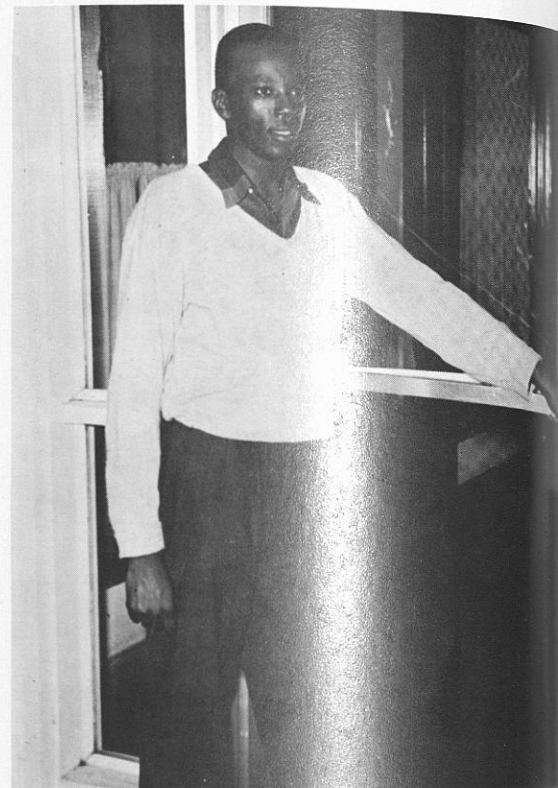

MOST WHIMSICAL BOY
CHARLES GREENE

Seniors



MOST WHIMSICAL GIRL
DOROTHY ROUNDTREE

MORGAN, SIMON
New Orleans, La.
Agriculture, B.S.

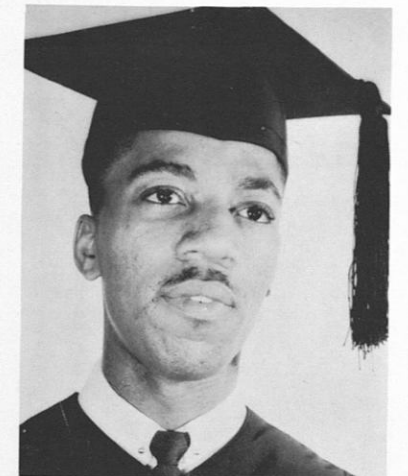

MULLINS, HERMAN
Fairfield, Ala.
Commercial Indus., B.S.

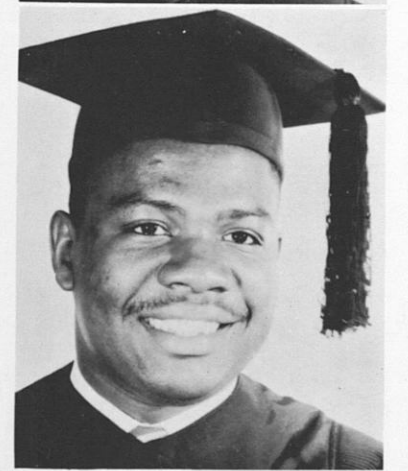

MURRAY, SADIE
Miami, Fla.
Elementary Education, B.S.

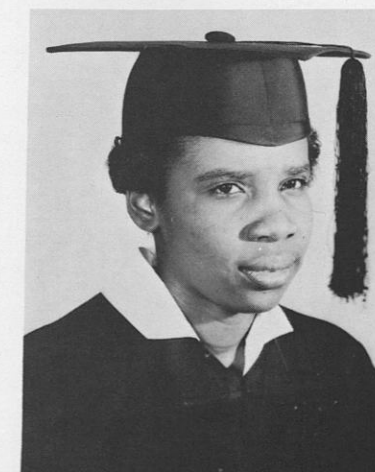

MYERS, SARAH
Bessemer, Ala.
Inst. Management, B.S.



McARTHUR, MELVIN
Fairfield, Ala.
Commercial Indus., B.S.

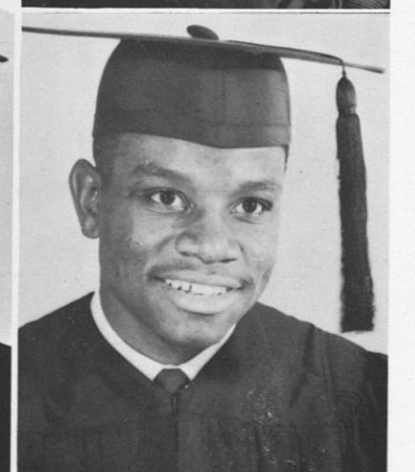

McBEE, EDELL
Chattanooga, Tenn.
Commercial Indus., B.S.

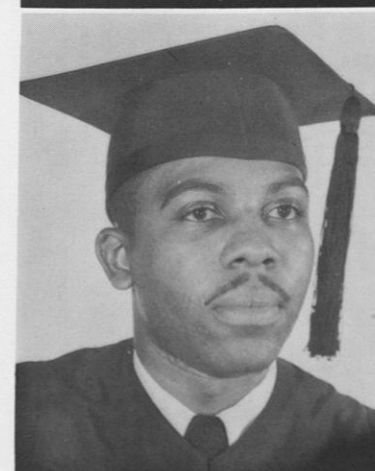

McCORVEY, ARZELL B.
Tuskegee Institute, Ala.
Elementary Education, B.S.



McDONALD, CHARLES D.
Columbia, Mo.
Commercial Indus., B.S.

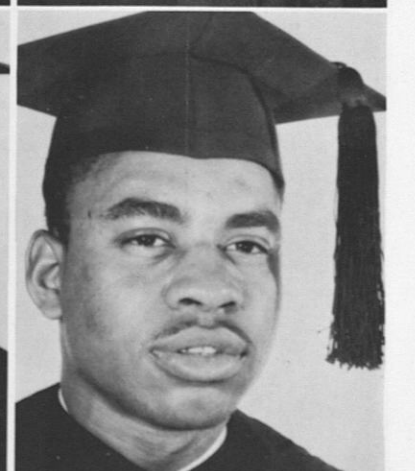

Seniors



McINTOSH, ALFRED
Jacksonville, Fla.
Mechanical Industries, B.S.

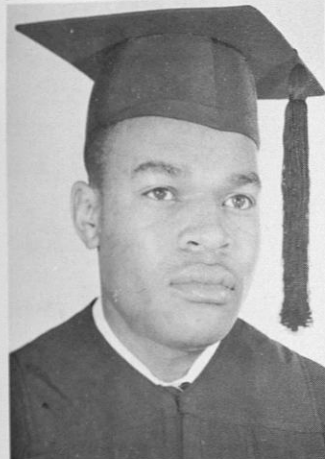

McKISSICK, JAMES
Fairfield, Ala.
Industrial Education, B.S.

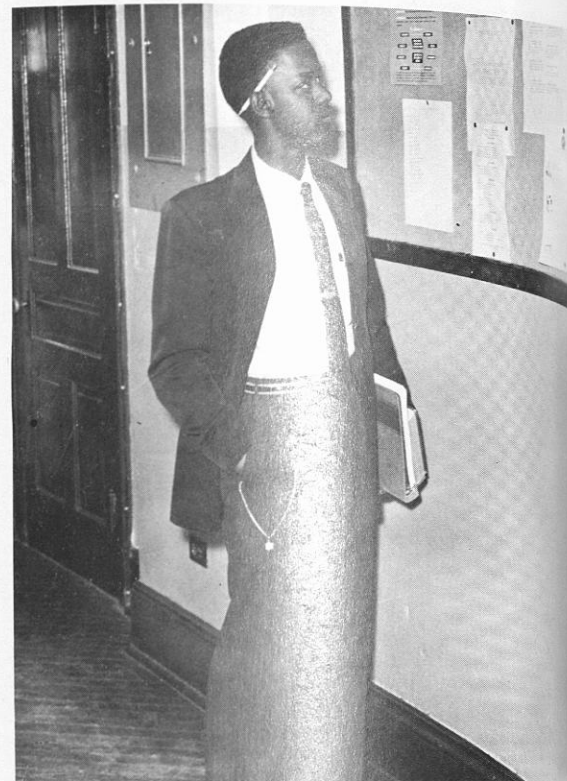

MOST COLLEGIATE BOY
MATT R. WARD



McNAB, MARTHA
Tuskegee, Ala.
Elementary Education, B.S.

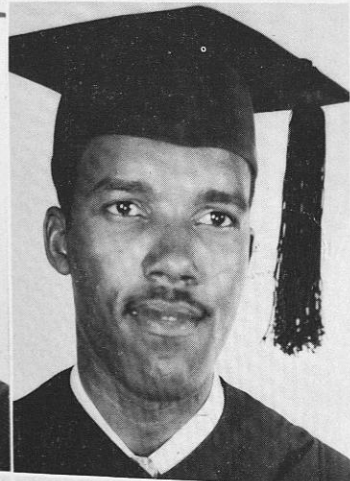

McNEIL, EDGAR L.
Montgomery, Ala.
Mechanical Industries, B.S.



McWILLIAMS, CLARA
Mobile, Ala.
Nursing Education, B.S.



NETTLES, EMILY N.
Joplin, Mo.
Home Economics, B.S.



NOLEN, LUTHER L.
Memphis, Tenn.
Agriculture, B.S.



O'BANNION, DON T.
Shreveport, La.
Elementary Education, B.S.

Seniors



MOST COLLEGIATE GIRL
RUBY SIMS

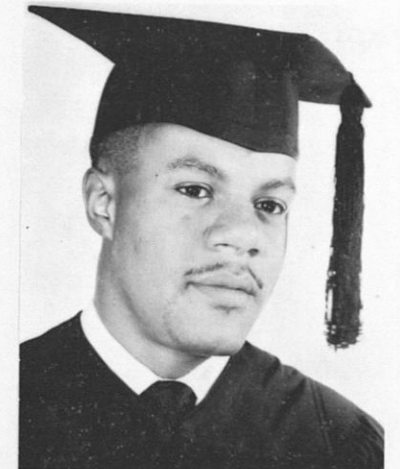

PETTIFORD, LAWRENCE C.
Youngstown, Ohio
Commercial Indus., B.S.

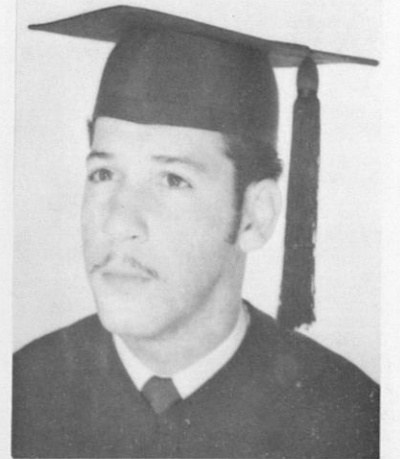

PETITE, LEOM M.
Mobile, Ala.
Commercial Indus.,
Diploma



PITTS, LUCILLE
Birmingham, Ala.
Nursing Education, B.S.

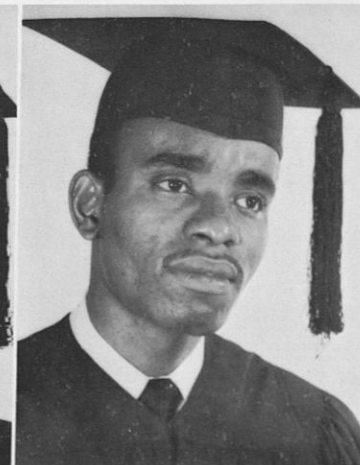

POLLARD, CLARENCE
Birmingham, Ala.
Elementary Education, B.S.

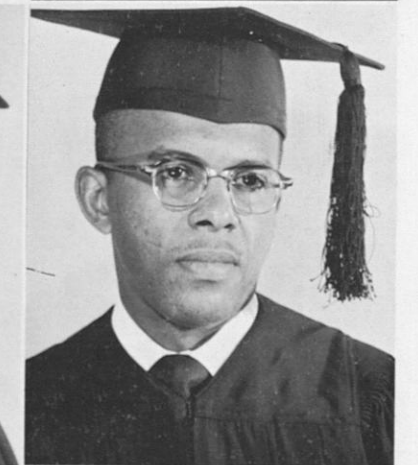

PYGATT, EDWARD
Florence, S. C.
Veterinary Medicine,
V.D.M.

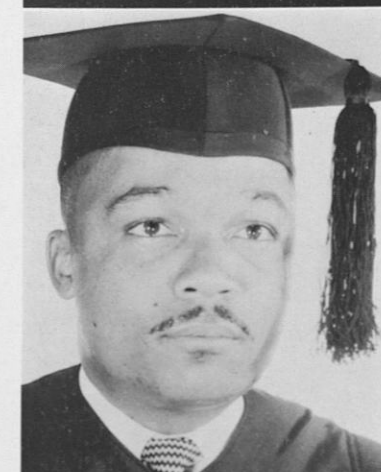

QUATES, MCKINLEY
Evergreen, Ala.
Commercial Indus., B.S.



RAY, LILLIE B.
Tuskegee, Ala.
Nursing Education, B.S.

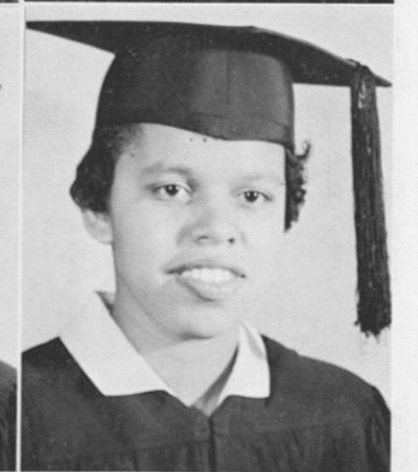

RAY, MARYLEE
Little Rock, Ark.
Home Economics, B.S.

Seniors



SMITH, LETITIA
Montgomery, Ala.
Physical Education, B.S.

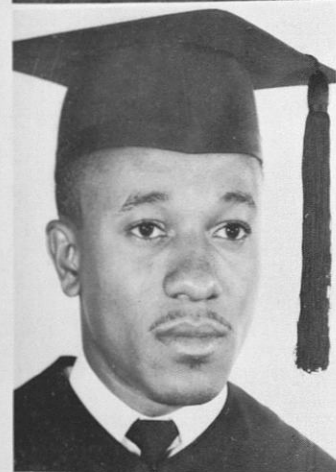

STALLWORTH, ROBERT
Beatrice, Ala.
Agriculture, B.S.

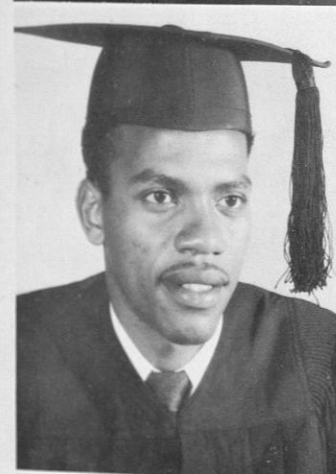

MAULDING, JOSEPH
McRae, Ga.
Secondary Education, B.S.

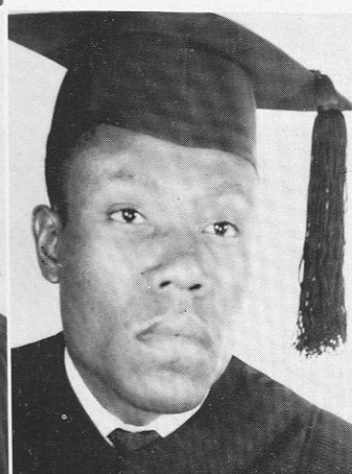

EWARD, CORNELIOUS
Greenville, Miss.
Commercial Indus., B.S.

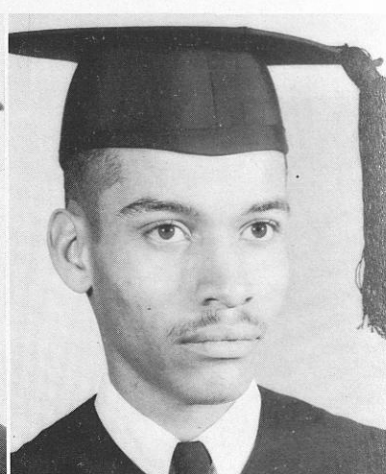

TAYLOR, CHARLES
Tuskegee, Inst., Ala.
Secondary Education, B.S.



THOMPSON, CELESTINE
Tuscomb, Ala.
Nursing Education, B.S.



THORPE, MABLE
Fort Worth, Texas
Secondary Education, B.S.

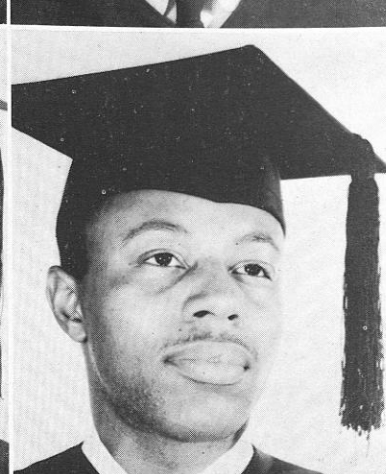

TIMMONS, GEORGE
Chattanooga, Tenn.
Commercial Indus., B.S.



MOST SOPHISTICATED BOY
EUGENE CUMMINGS

Seniors



MOST SOPHISTICATED GIRL
ALRITA HOLLIDAY

TOLBERT, JAMES T.
Winter Park, Fla.
Secondary Education, B.S.

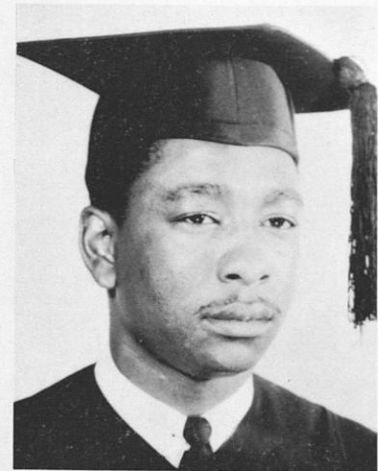

TOLIVER, WILBERT
Shreveport, La.
Commercial Indus., B.S.

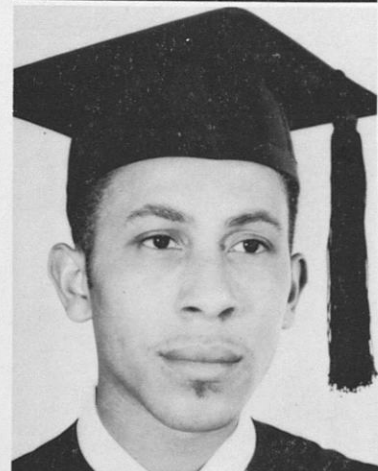

TUCKER, WILLIE
Tampa, Fla.
Agriculture, B.S.

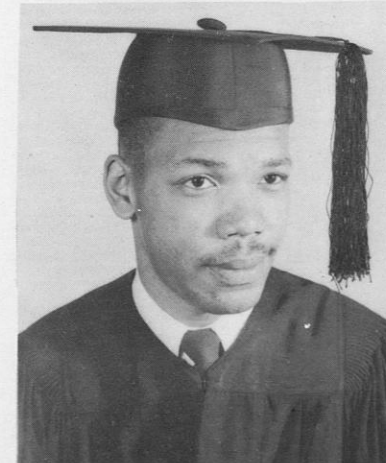

TUCKER, MARY
LaGrange, Ga.
Physical Education, B.S.



THORNTON, MOSE C.
Union Springs, Ala.
Secondary Education, B.S.

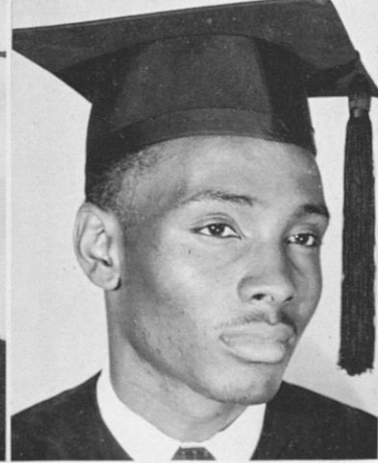

WALKER, JAMES A.
San Antonio, Texas
Commercial Indus., B.S.



WALKER, JAMES T.
Ft. Gaines, Ga.
Commercial Indus.,
Diploma

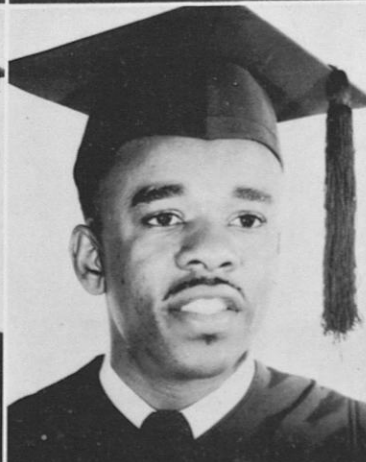

WALKER, JOHNNY B.
Birmingham, Ala.
Nursing Education, B.S.



Seniors

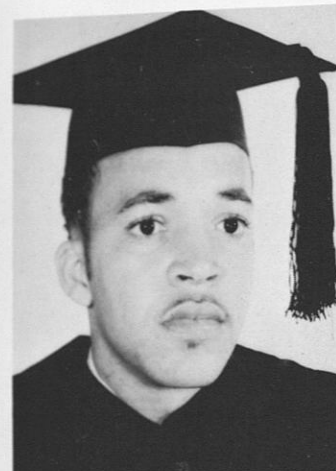

WITHERS, THOMAS
Mobile, Ala.
Industrial Education, B.S.



WARD, MATT R.
Huntsville, Ala.
Secondary Education, B.S.

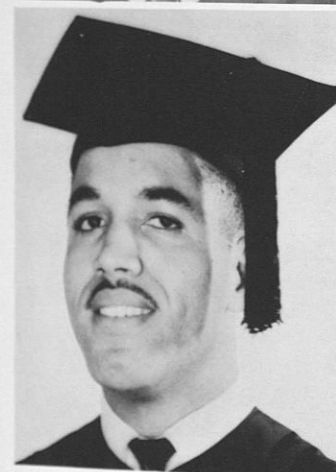

WATTS, EMERSON
Jacksonville, Fla.
Industrial Education

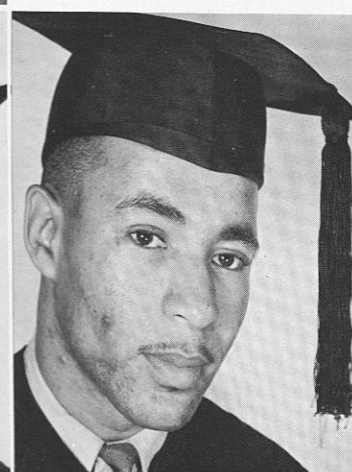

WERNER, EDWARD C.
Savannah, Ga.
Agriculture Chemistry, B.S.



WHITE, SARA
Tuscaloosa, Ala.
Nursing Education, B.S.

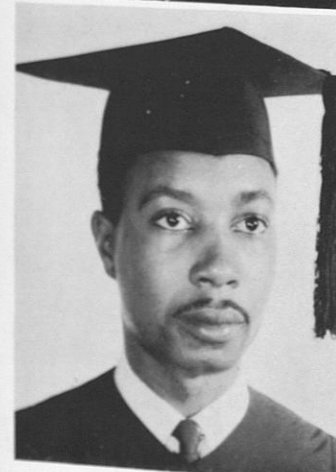

WHITE, LLOYD C.
Prentiss, Miss.
Agriculture Education, B.S.

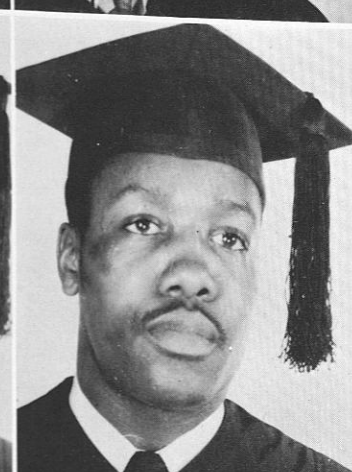

WHITFIELD, LORENZO C.
Sherman, Texas
Agriculture, B.S.



WILLIAMS, AUDREY
Button Willa, Calif.
Secondary Education, B.S.



"I'M NEXT"

Seniors



KNOX, DELORES
Hattiesburg, Miss.
Home Economics, B.S.

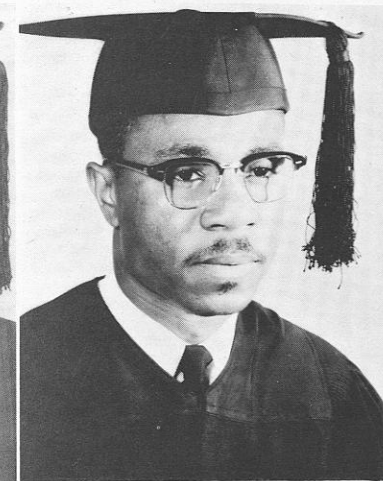

COOPER, JESSIE
Monrovia, Liberia
Commercial Industries, B.S.

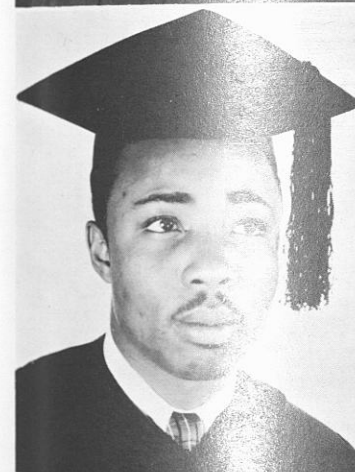

WILLIAMS, RUFUS
Seabrook, S. C.
Agriculture, B.S.



DAVIS, VIRGINIA
Tuskegee, Institute, Ala.
Secondary Education, B.S.

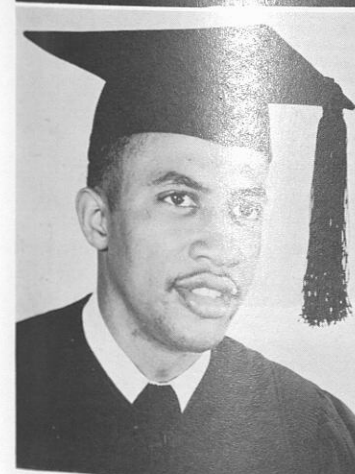

WISBY, ERNEST
Texas City, Texas
Commercial Indus., B.S.



"I AM JUST WAITING."

"OH, LET'S GET TOGETHER AND SING."



Senior Officers

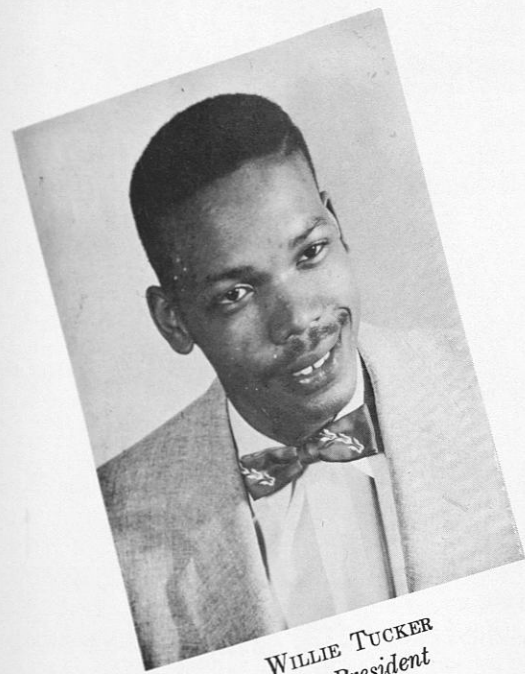

WILLIE TUCKER
Vice President

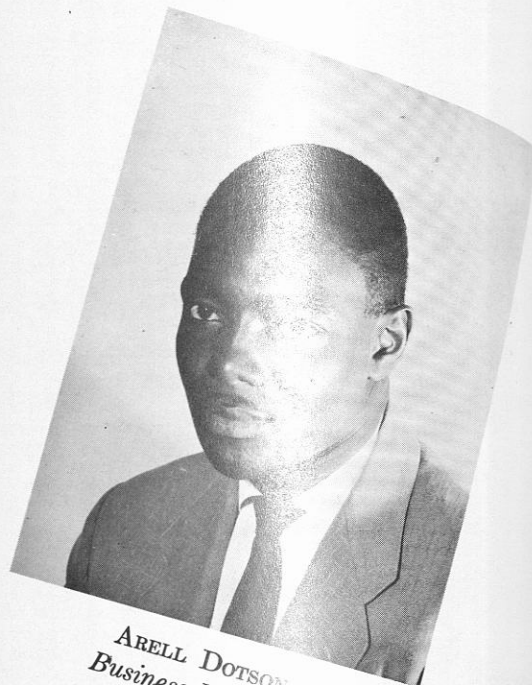

ARELL DOTSON
Business Manager



MATT R. WARD
President



MARYLEE RAY
Secretary

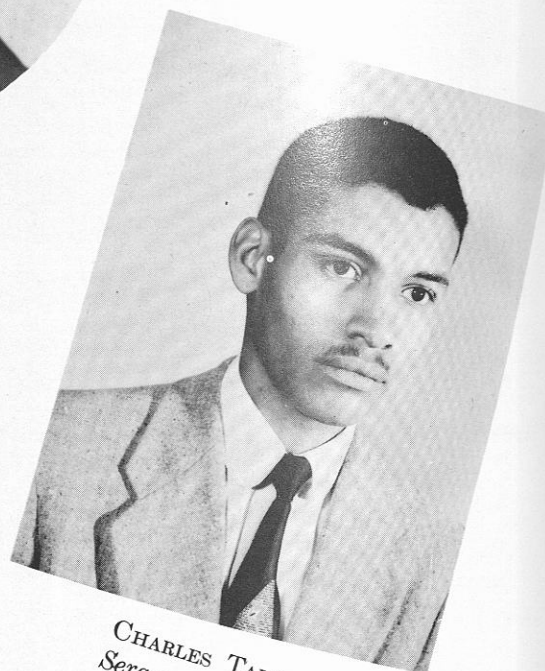

CHARLES TAYLOR
Sergeant-at-Arms

Junior Class Officers

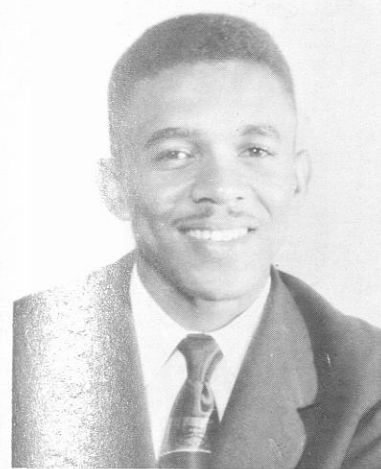

JULIUS WASHINGTON
President



CHARLOTTE GOODSON
Student Faculty Council
Representative

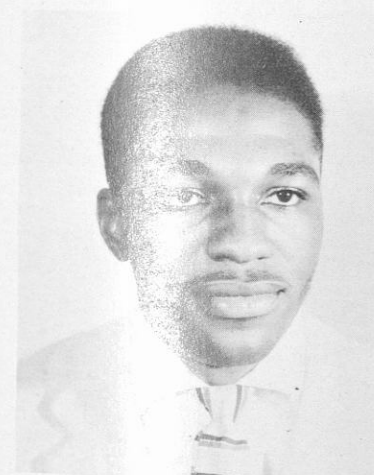

HORACE MARTIN
Vice President



ARTHELMA MCKINNEY
Miss Junior



DOROTHY WATKINS
Assistant Secretary

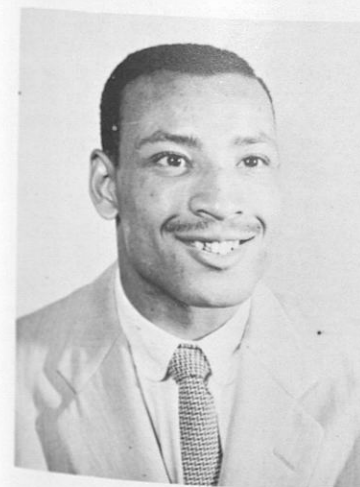

WILLIE R. MURRAY
Student Faculty Council
Representative

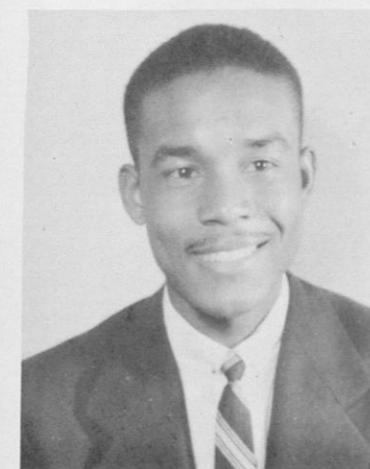

FRED JONES
Treasurer



DAVID NUNNALLY
Parliamentarian

Sophomore Class



SOPHOMORE CLASS OFFICERS

RUEBEN SHERMAN	President
HERBERT C. SMITHERMAN	Vice President
MARY JONES	Secretary
ELNORA GUINYARD	Assistant Secretary
JAMES H. BANKS	Treasurer
LLOYD M. HARRIS	Chaplain
FINIS KIRKMAN	Parliamentarian

Freshman Class Officers

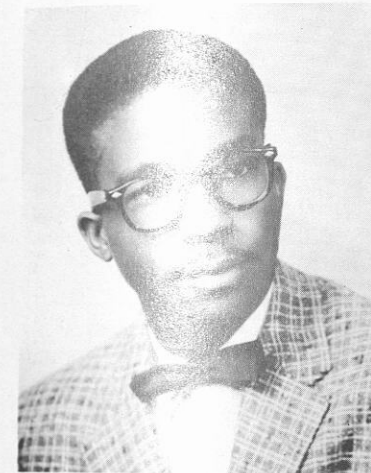

O'HARRA SCURLOCK
President

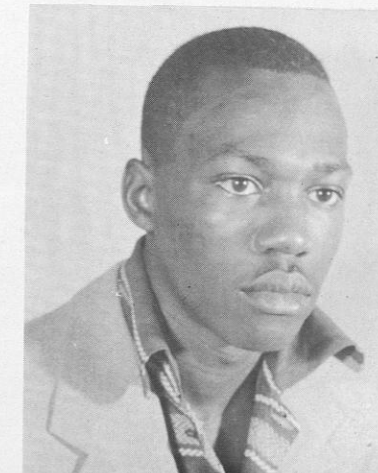

THOMAS GRIFFIN
Vice President

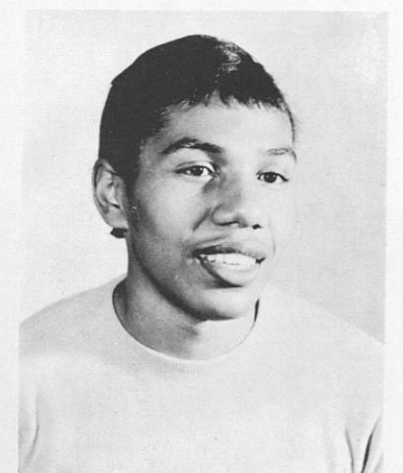

SHIRLEY BALTIMORE
Treasurer

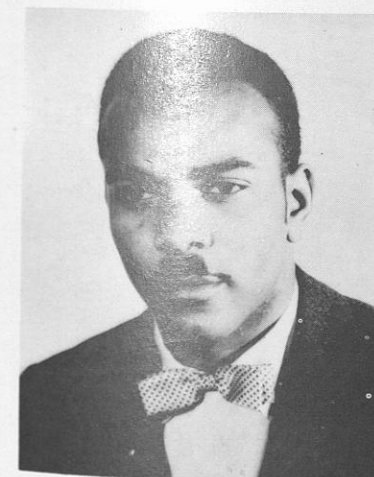

EUGENE WESLEY
Business Manager



JESSE MCNEAL
Parliamentarian

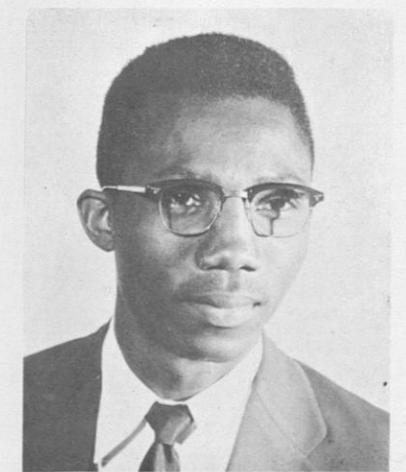

JOSEPH ITOKA
Reporter

Training of the heart and hand

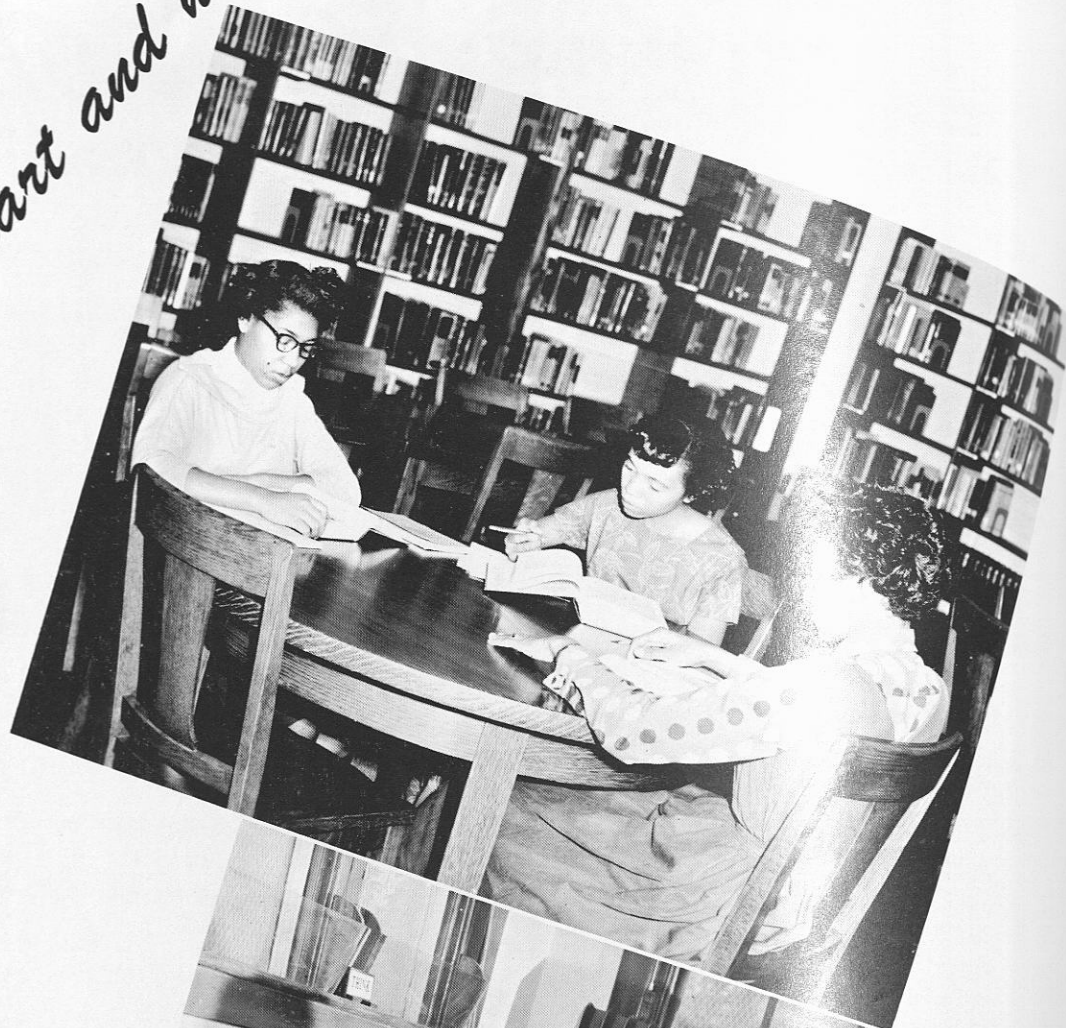

Organizations

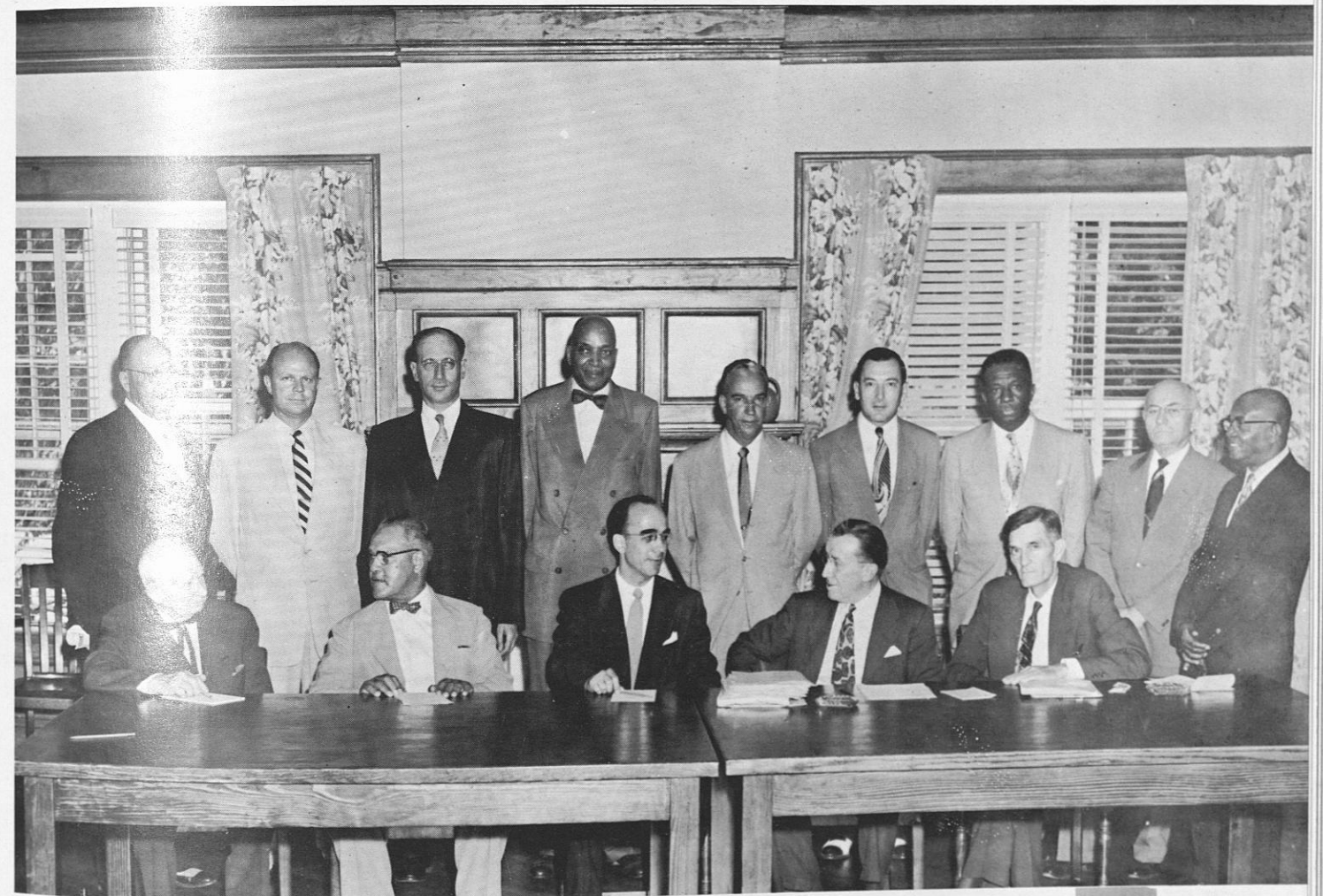

MEMBERS OF THE BOARD OF TRUSTEES

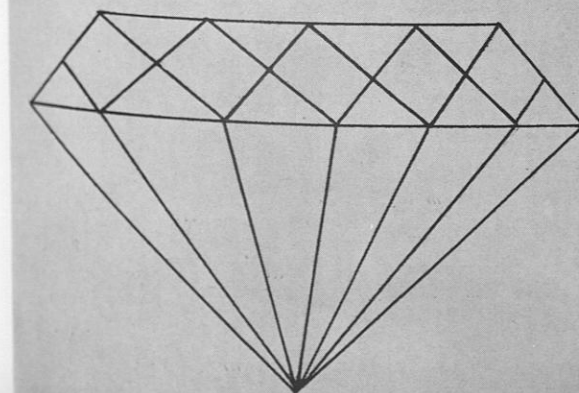

The Hospital Branch of the Sunday School



The hospital branch of the Sunday School is under the supervision of the General Sunday School. Those children who are paralyzed in the John Andrew Hospital are taught each Sunday by members of the various Sunday School Classes. This project has proved to be quite successful and rewarding.

Sunday School

FRESHMAN



OFFICERS

WILLIE CRUMP
President

MITCHELL JAMES
Vice President

ROBERTA BURKS
Secretary

ROBERT JONES
Chaplain

OFFICERS

LEAHMOND REID
President

McKINNEY SMITH
Vice President

ELNORA GUINYARD
Secretary

HENRY KIRKMAN
Financial Secretary



SOPHOMORE

Sunday School

JUNIOR

OFFICERS

JAMES CANNON
President

NATHANIEL SMITH
Vice President

ELLA SIMS
Secretary

CHARLOTTE GOODSON
Assistant Secretary

JAMES PIERCE
Treasurer

GWENDOLYN HALL
Chaplain



SENIOR

OFFICERS

ROBERT COOPER
President

JAMES TOLBERT
Vice President

ANNIE ROWELL
Secretary

MOSE THORNTON
Treasurer

LUTHER NOLEN
Chaplain



Little Theater



OFFICERS

BETTYE GAINES	President
MARY FOSTER	Secretary
LEAHMON REID	Dean of Pledges

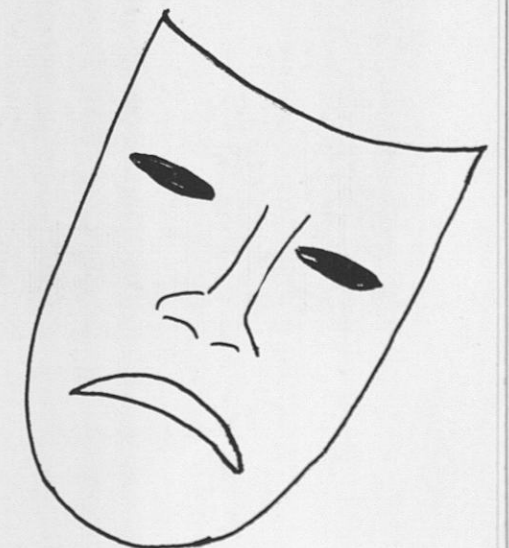

Agricultural Forum



EUGENE CUMMINGS
President



VISTA HUGHLEY
Secretary



LUTHER NOLEN
Treasurer



JOHNNY LAW
Parliamentarian

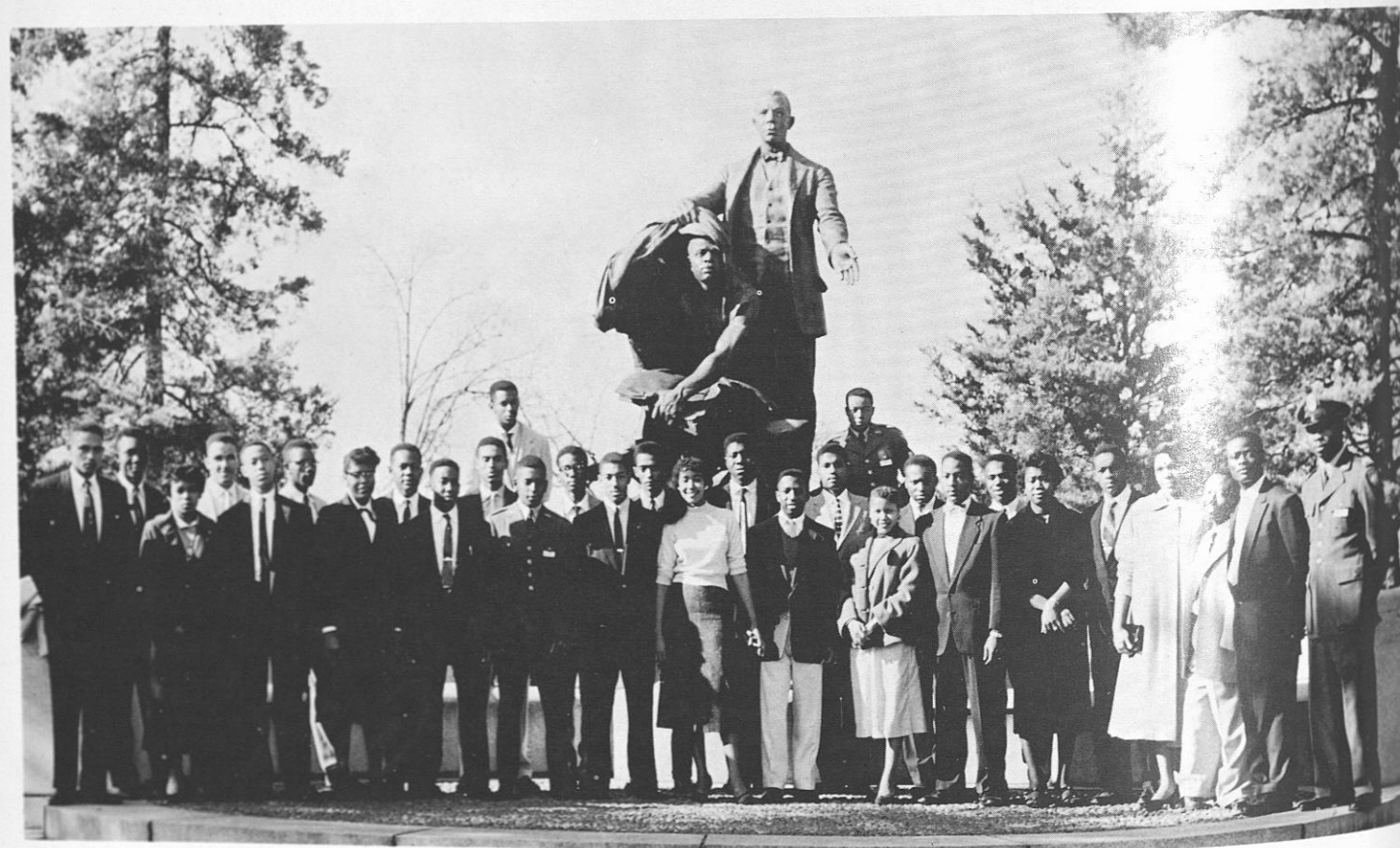

Home Economics Club

OFFICERS

ETTA MARSHALL	President
MARY E. FOSTER	Vice President
JANE HARRIS	Secretary
SARAH McDUFFIE	Historian
ERNESTINE WASHINGTON	Treasurer
GABRIELA COSBY	Parliamentarian
ANNIE WALKER	Reporter





MATTIE OWENS



CAROLYN CARSON
Miss American Dietetics Association



HELEN FOLSOM



VELMA SCOTT

American Dietetics Association Internees

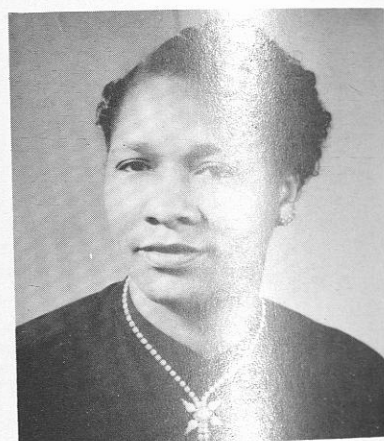

ODESSA H. JONES



MYRTLE HESS



SOLONA McDONALD
Advisor



GLORIA MCCADDEN

Tuskegee Institute Choir

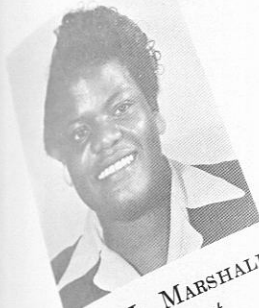

ETTA L. MARSHALL
President



LETITIA SMITH
Vice President



HOLMAN EDMOND
Welfare Chairman



ERNESTINE GROOMS
Treasurer



LUCILLE JONES
Secretary



MRS. E. H. SMITH
Director

MRS. A. L. SIMMS
Accompanist

This organization is a group that is well known for its splendid renditions of Negro spirituals and other songs of inspiration. This group has traveled extensively and has been a great contributor in spreading the goodwill and friendly attributes of Tuskegee Institute.

New Farmers of America

JULIUS KENNEDY
President

LORENZO WHITFIELD
Vice President

SIMON MORGAN
Secretary

JOSEPH FREELON
Treasurer



From front to back, left side: Lorenzo C. Whitfield, Clarence Coleman, Joe W. Freelon, John Lewis, Paul G. Polk, Anthony Melton. Right side: Roberta Jones, Leroy Dudley, China Davis, George Smith, Fred Brown, Boyce Sanders, James Whitehead, E. L. Donald.

Student Faculty Council

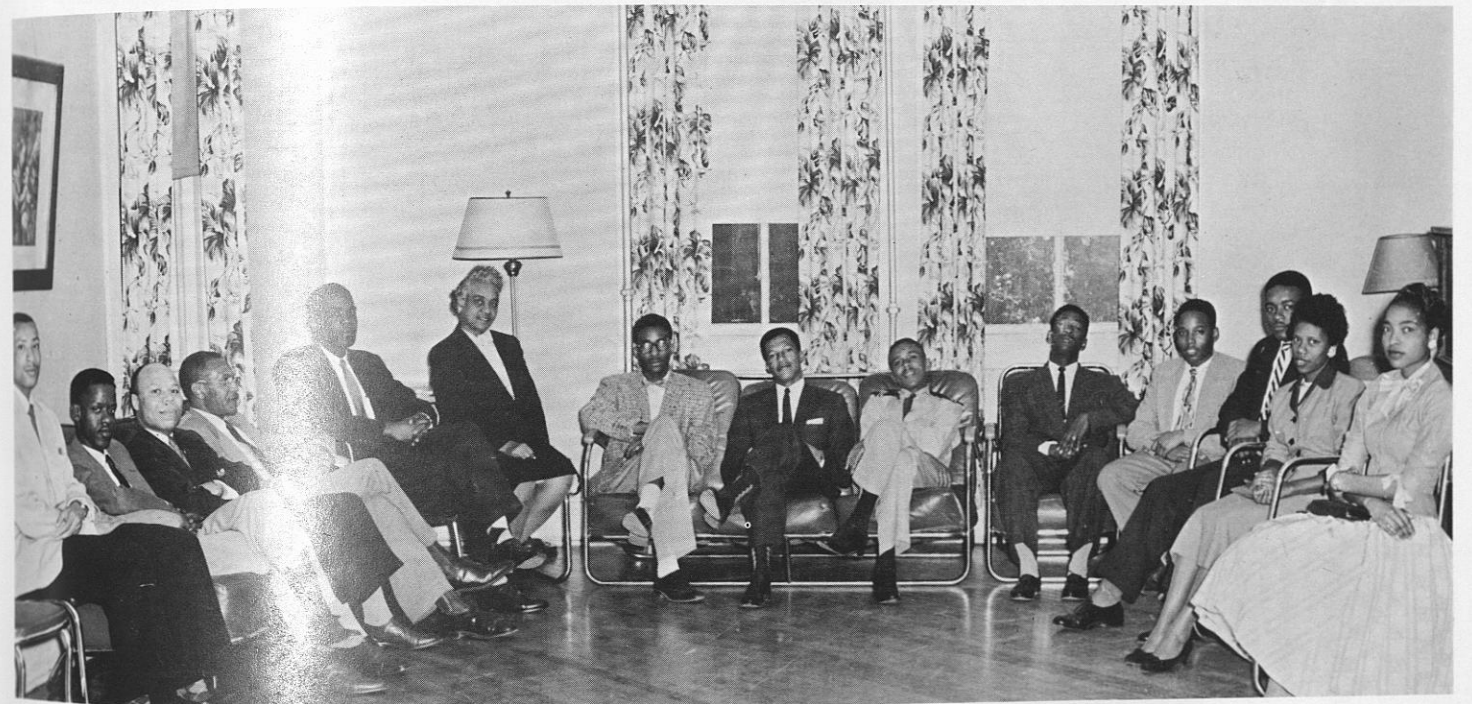

The Student Faculty Council, composed of students and faculty members, is one official body that provides for student participation in making decisions concerning those affairs of the Institute which are closely related to student life and interest. The Student-Faculty Council also elects students to serve on many of the faculty and administrative committees of the Institute.

Who's Who Among Students In American Colleges and Universities



First row, left to right: Matt R. Ward, Letetia J. Smith, Luther L. Nolen, James Hines, Beulah Robertson, Marvin Lofton, Rose Marie Duncan, Leander Roberts, Leveda McGlorie, Garland Smith. Second row: Sarah Myers, Ruby Sims, Mose Thornton, Bettye, Gaines, Rachel Gittens, Willie G. Tucker. Third row: Joe D. Wilson, Etta Marshall, Johnny Law, Ruth Howard, James T. Tolbert. Fourth row: Robert J. Cooper, Mabel Thorpe, Ralieg H. Allen, Jr., Marylee Ray, Jimmie Fears.

Who's Who is a National organization that selects distinguished students throughout America for their scholarship, leadership, cooperation in extra curricular activities, general citizenship and promise of future usefulness. This organization was organized in 1934-35 to give recognition to those students who contributed most to school life.

Students nominated and accepted will be listed in the annual directory of distinguished students from colleges and universities throughout America.

Young Women's Christian Association (Y.W.C.A.)

The Y.W.C.A. is an organization composed of Christian young women who endeavor to render their services to humanity. It is an organization which promotes the religious, social, and intellectual development of the student. It is both national and international in its scope, endeavoring to serve humanity wherever need is found.



ELNORA GUINYARD



CONSTANCE WELDON



MARY M. CHAPPELL

OFFICERS

MARY M. CHAPPELL	President
ELNORA GUINYARD	Vice President
CONSTANCE WELDON	Assistant Secretary
KATIE WILLIAMS	Treasurer





N. A. A. C. P.

JULIUS D. WASHINGTON
President

RALLAND MILLER
Vice President

MARY FOSTER
Recording Secretary

DIANN GAINER
Corresponding Secretary

JOE CARL THOMAS
Treasurer

The College Chapter of the N.A.A.C.P. has a membership of ninety-five members. The objectives are to inform students of the problems affecting the Negro and other minority groups, to advance the economic, educational, social and political status of colored people and other minority groups and their harmonious cooperation with other peoples; to stimulate an appreciation of the Negro's contribution to civilization; to develop an intelligent, militant youth leadership through working out and pursuing student programs on the campus; and to support the National program of the Association.

Voluntary Fire Squad

CONNIE MILLER
President

HIRAM SIMS
Vice President

JOHNNY R. LAW
Secretary-Treasurer

BOOKER T. ISOM
Fire Inspector

CAPT. WILEY
Advisor



The Tuskegee Institute Voluntary Fire Squad is an organization consisting of men students who have volunteered to render their services for the protection of equipment, lives and Institute plant, which values over thirteen million dollars. Under the supervision of the advisor, Captain William Wiley, these students are trained in the use of fire equipment and the close scrutinization of fire hazards.

Chapel Ushers

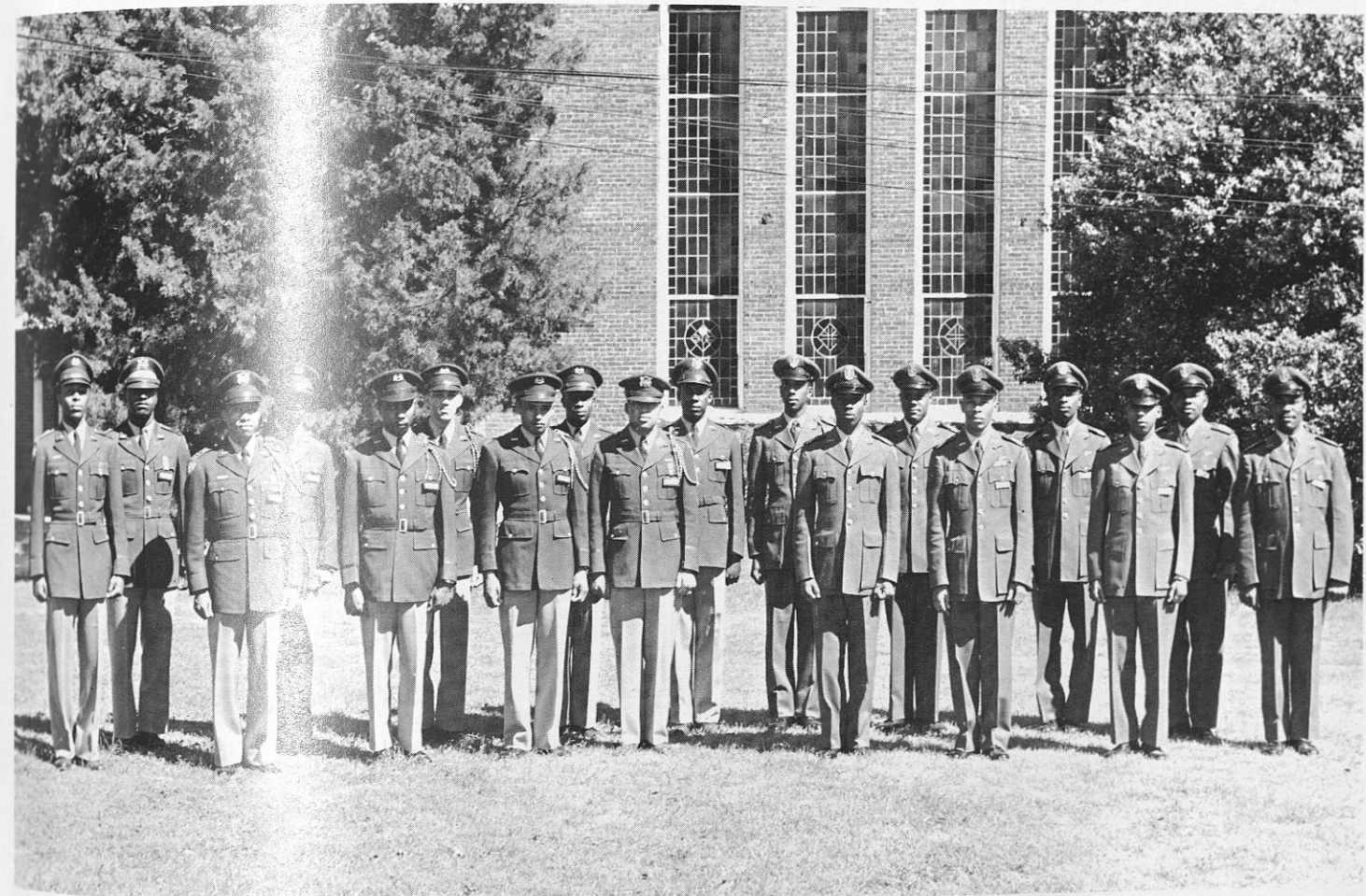

These men are members of the ROTC, Army and Air Force. They serve as ushers in the institute Chapel during services on Sunday and other special events. The Chapel Ushers render their services voluntarily and with the smoothness and effectiveness that is to be expected of them. The main feature of the Chapel Ushers is that of taking the general offering during Sunday services on campus.

OFFICERS

JIMMIE FEARS	<i>President</i>
MARVIN LOFTON	<i>Vice President</i>
HIRAM SIMS	<i>Secretary</i>

Liaison Officers



The Liaison Officers represent over 1200 men living in the Institute's 18 men's dormitories. Its membership is composed of the dormitory counselors as appointed by the Dean of Men. The main functions of the organization are the improvement of living conditions in the dormitory, and the enforcement of rules regarding men's conduct in their living quarters.

Commercial Dietetics and Institutional Management



R.O.T.C. Officers' Club

ARMY

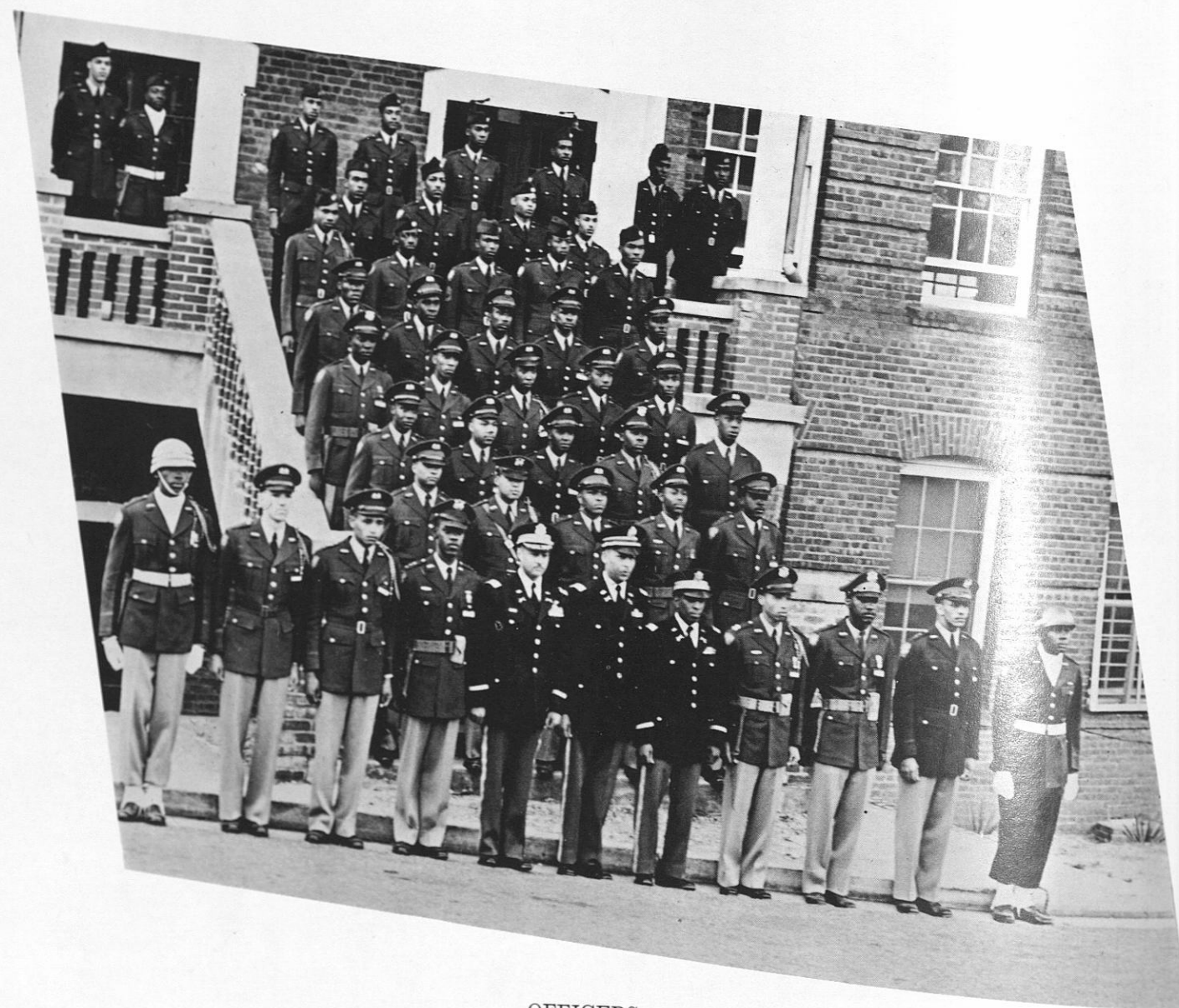

OFFICERS

MARVIN LOFTON	President
GARLAND SMITH	Vice-President
LEROY JENKINS	Secretary
WILLIAM PENN	Treasurer
MOSE THORNTON	Chaplain

Associated Women Students

OFFICERS

BETTYE GAINES
President

ESTER NEAL JOHNSON
Vice-President

JEAN ROBINSON
Secretary

GWENDOLYN BAILEY
Treasurer

The Associated Women Students is an organization composed of all women students of Tuskegee Institute. The main purposes of the organization are as follows: to broaden the interests of women students, to give expression to the opinions of the women in matters of general college interest, to enrich and broaden the cultural and intellectual life among the women students at Tuskegee Institute, and to foster better living standards and better relationships among the students in the residence halls.

The group seen pictured below represents the executive council of the A. W. S. This council is made up of officers of the general A. W. S., officers of all women dormitories, all house advisors, and the Dean of Women, who is the advisor of the A. W. S.



American Veterinary Medical Association

The objectives of the student chapters are to: Exhibit friendly relations among students enrolled in Veterinary Medical courses; provide additional opportunity for members to gain professional knowledge, ethics, and conduct; demonstrate virtues of organized effort; build character and develop leadership in the chapter's affairs.

OFFICERS

RALEIGH ALLEN
President

THELMA DEAN
Secretary

SIDNEY MILBURN
Treasurer



The American Veterinary Medical Association accepted the organization of the School of Veterinary Medicine at Tuskegee Institute as one of its student chapters. These student chapters are situated in 17 schools and colleges throughout the nation. Affiliated members who are in good standing may receive membership in the A. V. M. A.

Alpha Kappa Mu Honor Society



GWENDOLYN BAILEY

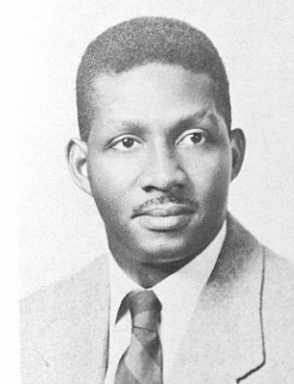

CHARLES H. BROWN



IRVING A. DERBIGNY



JOHNNY B. WALKER



INA P. HUMPHREY



ALNITA L. HOLLIDAY



SIDNEY E. MILBURN



ELAINE E. THOMAS



CECILE H. EDWARDS



MARVIN LOFTON

OFFICERS

MARVIN LOFTON *President*
ROSEMARIE DUNCAN *Secy.-Treasurer*
CECILE H. EDWARDS *Adviser*

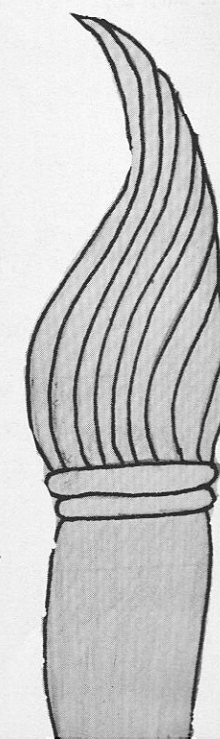

Beta Tau Epsilon

Tuskegee Institute's Band

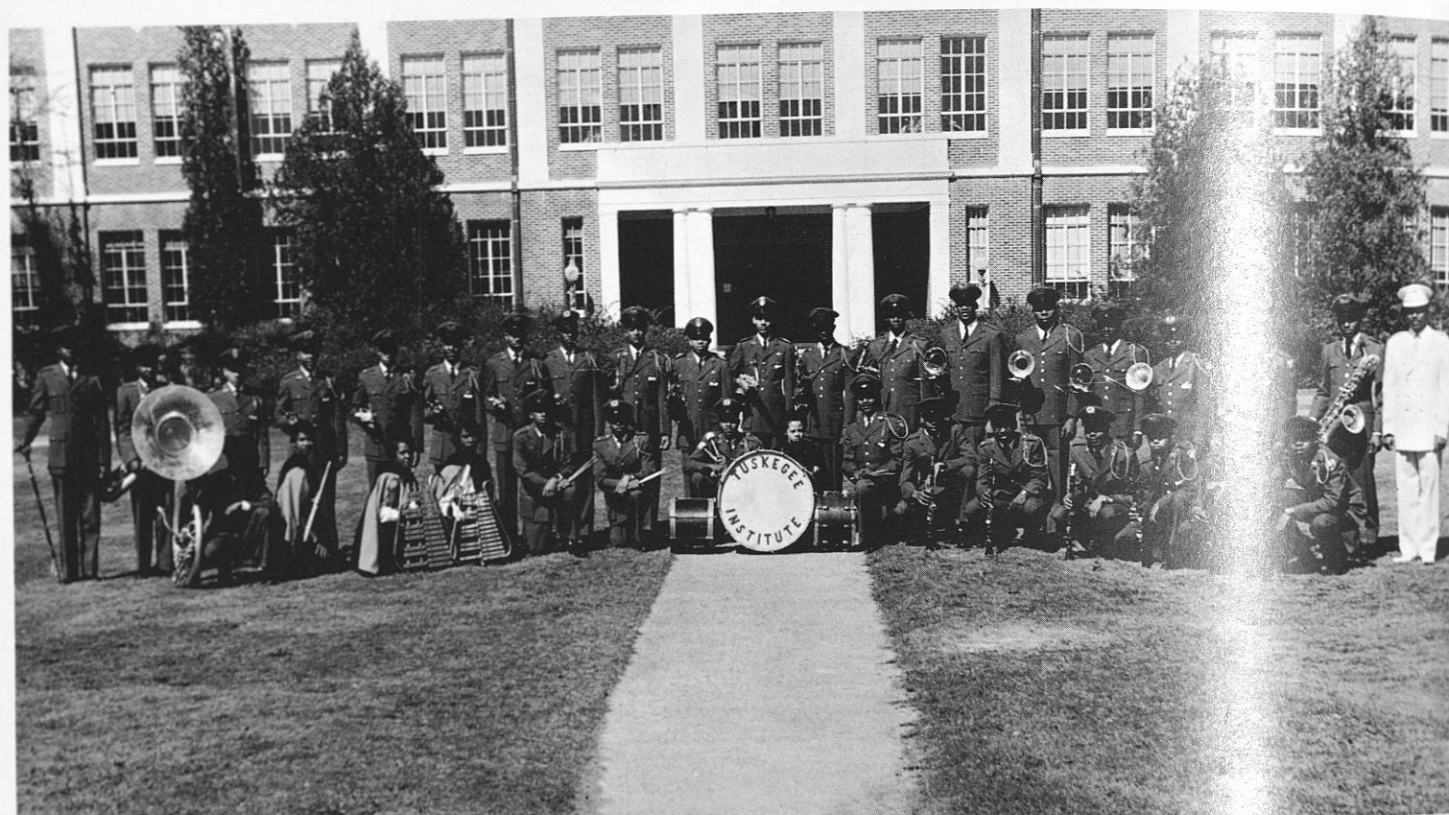

DRUMS

BUCK, EARL
CAVINESS, ABRAHAM
HARTHORNE, THEODIS
MITCHELL, BERTHA
POITIER, BENARD
WHITE, RALPH

HORNS

DEEN, BARBARA
FORTSON, GEORGE
MADDOX, WILLIE
SHAW, ARTHUR

SOUSAPHONE

WERNER, EDWARD C.

TRUMPETS

ABERCROMBIE, J. T.
BROWN, CHARLES
CURRY, THOMAS B.
HOLLAND, SULLYMON, JR.
MCNEAL, JESSE
MEANS, JERRY
SCURLOCK, O'HARRA
STEVENS, ALVIN
WOODS, NAPOLEON

Tuskegee Institute's Band

WILLIE TUCKER
President

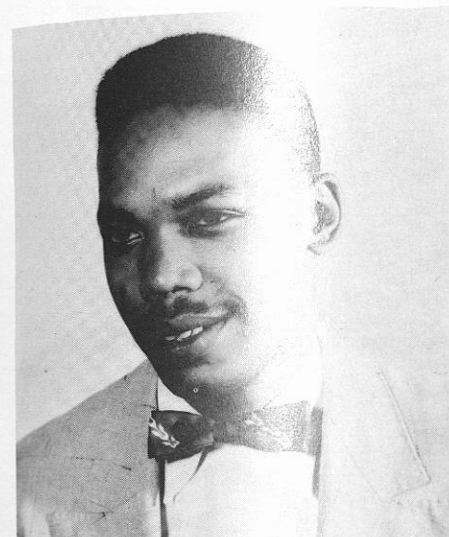

HUMPHERY PETERSON
Vice-President

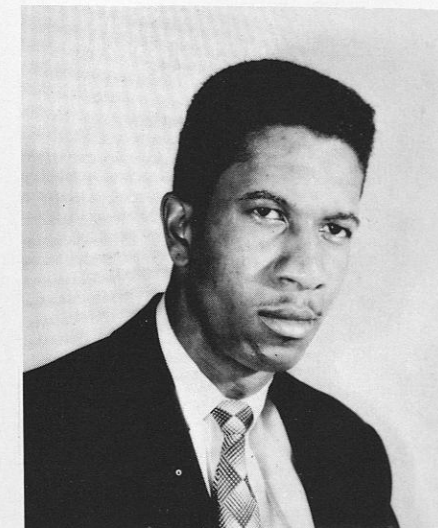

COLUMBUS WILLIAMS
Drum Major

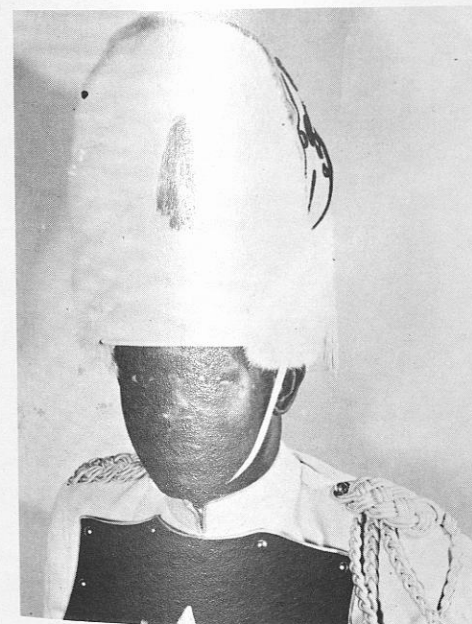

DESAYLLES GREY
Band Master



CLARINETS

ACREE, RUDOLPH
BANKS, MARYBEL
HARRIS, ROBERT E.
KEY, ANDREW
MATTHEWS, BILLYE
SMITHERMAN, HERBERT
TAPLEY, RAYFORD
TUCKER, WILLIE G.
WILLIAMS, COLUMBUS

FLUTES

BURTON, LEROY
HENRY, YVONNE

SAXOPHONES

BOWMAN, RAYMOND
CLOPTON, JOHN
HARPER, CURTIS
JENKINS, LEROY
MEREDAY, ROBERT S.
PETERSON, HUMPHERY
STALLWORTH, ROBERT
TAYLOR, CHARLES L.
WALKER, JAMES E.

GLOCKENSPIELS

SINEGAL, VIVIAN
TOLLIVER, ESTER
WELDON, CONSTANCE

TROMBONES

BUTLER, WILLIE
JOSEPH, PAUL
ROBINSON, OLIVER
SMITH, JAMES
WALKER, JAMES L.

The Tuskeana

Editorial Staff



Editor Checks Possible Layout



Editor-in-Chief and Assistant Business Manager Coordinate Planning.

EDITORIAL STAFF

MOSE THORNTON	Editor-in-Chief
CHARLES TAYLOR	Editor
BARBARA HILL	Art Editor
ALLEN WILKINS	Assistant Art Editor
JOE BROOKS	Assistant Art Editor
BETTY GAINES	Senior Editor
RUBY SIMS	Literary Editor
CELESTE ROBERTS	Exchange Editor
BEULAH ROBERTSON	Secretary
MARILYN BARTON	Typist
BETTY CLARK	Assistant Typist
ALNITA HOLLIDAY	Assistant Typist
JOHNNIE PEAVY	Assistant Typist
LEROY JENKINS	Sports Editor
FRANK SANDERS	Assistant Sports Editor



Staff Members Busily Prepare Material for Assembly

The Tuskeana

Business Staff

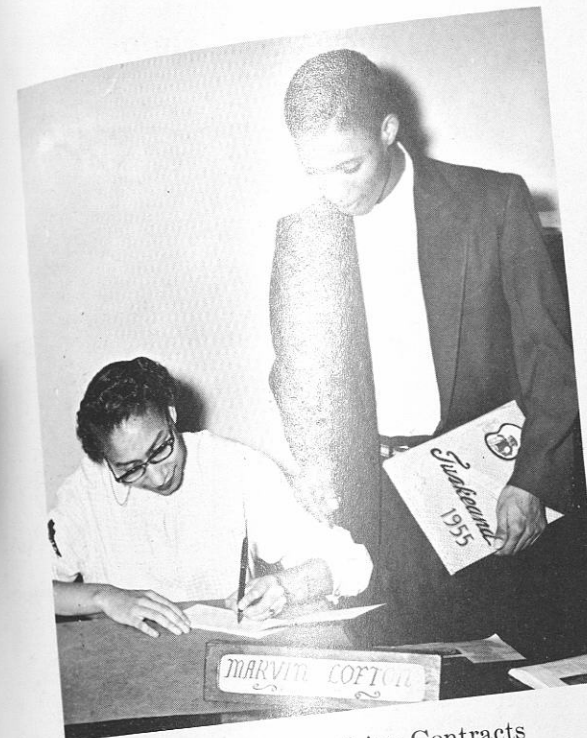

Preparing Advertising Contracts



Typist Pauses for Brief Critique Session

BUSINESS STAFF

MARVIN LOFTON	Business Manager
ETTA MARSHALL	Organization Editor
WILLIE TUCKER	Assistant Business Manager
SARAH MYERS	Treasurer
JAMES TOLBERT	Advertising Manager
CONNIE MILLER	Circulation Manager
RUTH HOWARD	Assistant Circulation Manager



Checking Layout — Record Keeping

The Campus Digest Staff



News Checking

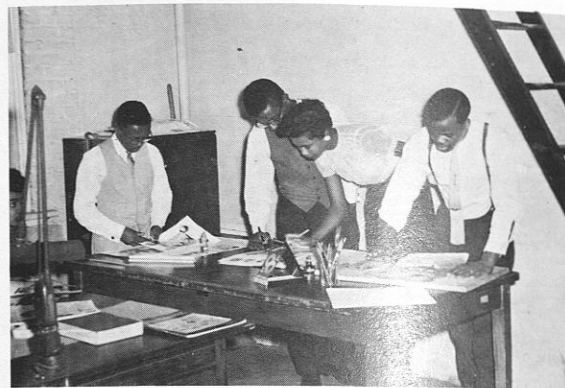

Going to Press



The Editor and Staff Members at Work

EDITORIAL STAFF

JIMMIE FEARS
Editor-in-Chief
MARYLEE RAY
Associate Editor
LEANDER ROBERTS
Managing Editor
LUTHER NOLEN
Business Manager
MCKINNEY SMITH
Advertising Manager
DONALD HICKS
Circulation Manager
DOROTHY ROUNDTREE
News Editor
JIMMIE L. CHAMBERS
Sports Editor
CAROLE JOYNER
Society Editor
GRACE DANIELS
Fashion Editor
HELEN HUTCHISON
Exchange Editor
ANN FISHER
Feature Editor
CHARLES TAYLOR
Literary Editor



Hot Off the Press

EDITORIAL STAFF

CHARLES BOWIE
Art Editor
LAURA GEORGE
Re-write Editor
HIRAM SIMS
Associate Re-write Editor
LEAHMAN REID
RANDOLPH COOKE
Make-up Editors

STAFF MEMBERS

RAMOND HORACE
CHARLES K. GREEN
WINIFRED DELEVEAUX
EDWARD GRANT
RUBY BROWN
JULIA ROWSER
QUINCY NAYLOR
FLOYD DAWSON
MAGNOLIA HENDERSON
LIONEL ANDERSON
E. LEE LASSITER
LEVEDA MCGLODY

STAFF TYPISTS

BARBARA ANDERSON
SHIRLEY PALMER
EDWINA MOORE
MARLENE TAYLOR

The Alumni



THE MUSCLE SHOAL TUSKEGEE ALUMNI ASSOCIATION

Seated: Louise R. Lewis; Sylvalous Nance, Vice-President; Martha Simpson, Secretary; C. G. Leslie, President; Lassie Garrett; P. B. Swoopes, Treasurer; and Katie Bulls. Standing: L. V. Simpson; A. B. Steward, Chaplain; E. H. Lewis, Reporter; Sylvalous Nance, M. L. McKee, Assistant Secretary; V. J. Williams, and P. B. Reynolds.

NORTH CENTRAL REGION

Akron, Ohio
Buffalo, N. Y.
Chicago, Ill.
Cleveland, Ohio
Columbus, Ohio
Detroit, Mich.
Gary, Indiana
Lexington, Ky.
Louisville, Ky.
Pittsburgh, Pa.
Rockford, Ill.
St. Louis, Mo.

SOUTHERN REGION

Alcorn, Miss.
Anderson, S. C.
Anniston, Ala.
Atlanta, Ga.
Baton Rouge, La.
Birmingham, Ala.
Charlotte, N. C.
Chattanooga, Tenn.
Dothan-Wiregrass, Ala.
Durham, N. C.
Huntsville-Normal, Ala.
Jacksonville, Fla.
Macon-Ft. Valley, Ga.
Marianna, Fla.
Memphis, Tenn.
Miami, Fla.
Mobile, Ala.
Montgomery, Ala.
Nashville, Tenn.
New Orleans, La.
Selma, Ala.
Talladega, Ala.

SOUTHERN REGION

Tampa, Fla.
Muscle Shoals Area, Ala.
Tuscaloosa, Ala.
Tuskegee Institute, Ala.
Winston-Salem, N. C.

The Alumni

LOCATION OF TUSKEGEE CLUBS

NORTHWESTERN REGION

Boston, Mass.
Long Island, N. Y.
Newark and North Jersey
New York City
Philadelphia, Pa.
Washington, D. C.

SOUTHWESTERN REGION

Beaumont, Texas
Galveston, Texas
Grambling, La.
Houston, Texas
Little Rock, Ark.
Oklahoma City, Okla.
Pine Bluff, Ark.
San Antonio, Texas
Shreveport, La.
Tulsa, Okla.

WESTERN REGION

Bay Area Berkeley, Oakland
and San Francisco, Calif.
Los Angeles, Calif.

All graduates and former students of Tuskegee Institute are expected to affiliate with some local Tuskegee Club. New Clubs may be organized in cities where five or more Tuskegees reside, provided no Tuskegee Club already exists.

For further information write the Executive Secretary, General Alumni Association, Tuskegee Institute, Alabama.



NASHVILLE-TUSKEGEE CLUB

Industrial



Club



OFFICERS

MARVIN LOFTON
President
MAJ. JAMES HURD
Treasurer
CONNIE MILLER
Parliamentarian
EMERSON WATTS
Chaplain
GWENDOLYN BAILEY
Secretary
MR. CHARLES BROWN
Advisor
BENJAMIN OGLERBY
Vice President

Young Men's Christian Association



OFFICERS

JOE WILSON
President
JOHNNY LAW
Vice President
LEAHMON REID
Secretary
JOSEPH CLARKE
Assistant Secretary
MELVIN FLOWERS
Parliamentarian
LUTHER NOLEN
Treasurer
JULIUS WASHINGTON
Chaplain

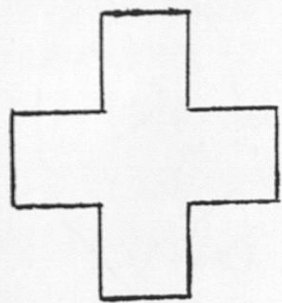

Red Cross

OFFICERS

DAVID NUNNALLY
Chairman
M. CARSTRAPHEN
Vice Chairman
MRS. M. BASEY
Advisor
MINNIE FULLER
Treasurer
ERNESTINE GROOMES
Secretary
EVA FORD
News Reporter



We observe the seventy-fifth anniversary of the founding of the Red Cross—in this country seventy-five years of time, talent, and service. We can never give too much of our service to mankind.

These years of experience have led to the development of efficient methods and have confirmed the soundness of the idealistic concept "on the job," typifies what President Eisenhower called "the practical idealism that always characterized the worker of the Red Cross."

Queens

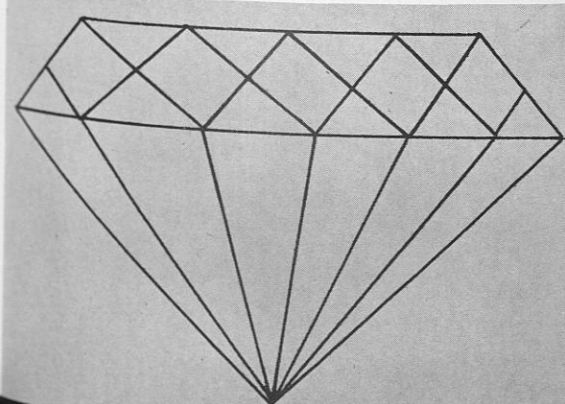

Miss Tuskegee



Marylee Ray

Miss Senior

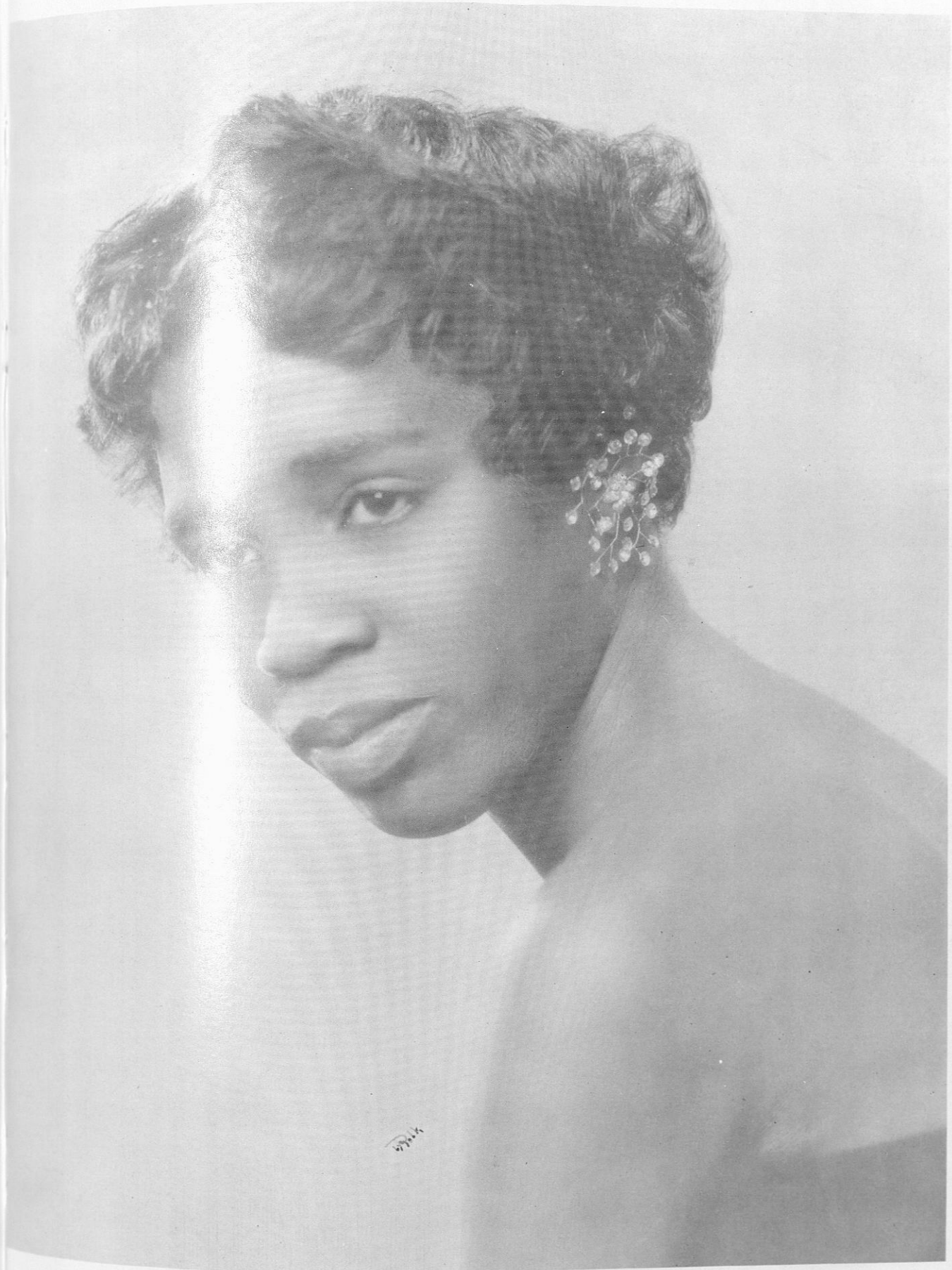

Dorothea Heath

Miss Tuskeana



Celeste Roberts

Miss Campus Digest



Barbara J. Anderson

Miss R.O.T.C.



Leveda McGloria

Miss Kappa Alpha Psi



Pauline Jenkins

Miss Omega Psi Phi



Estella Henry

Miss Alpha Phi Alpha



Frances Goodwin

Miss Mechanical Industries



Erma Hicks

Miss Physical Education



Annie Francis

Miss Commercial Dietetics



Lucille Jones

Miss Home Economics



Mary Foster

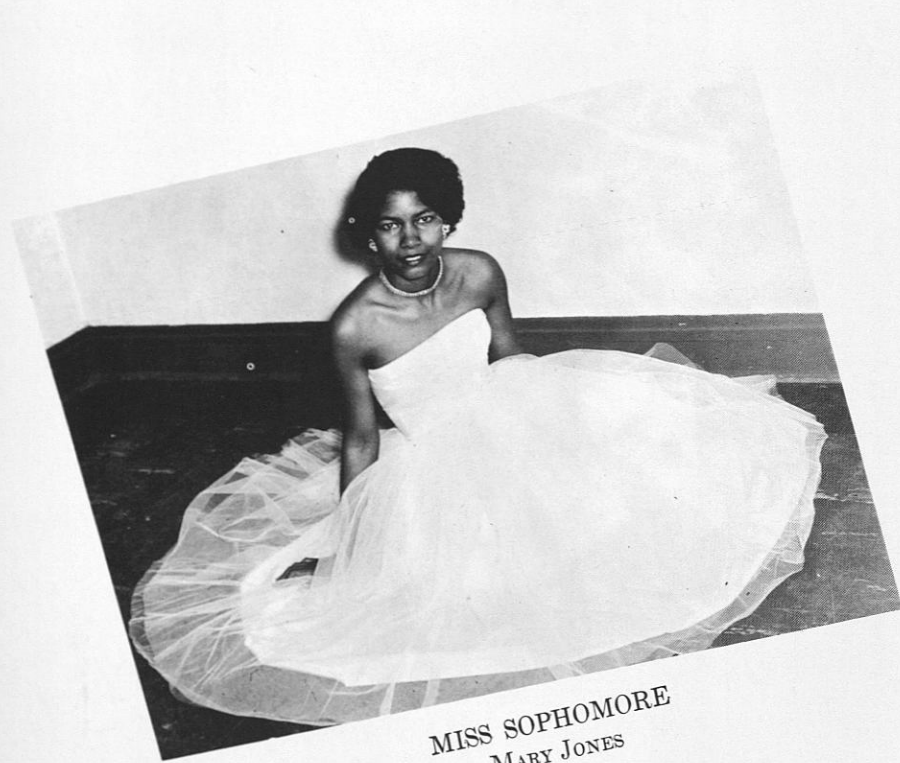

MISS SOPHOMORE
MARY JONES



MISS FRESHMEN
EARNESTINE HOLLOWAY



MISS CHI ETA PHI
RHODA L. WILSON



MISS AG FORUM
EDNA MOORE

Greeks



MEMBERS OF INTERFRATERNAL COUNCIL

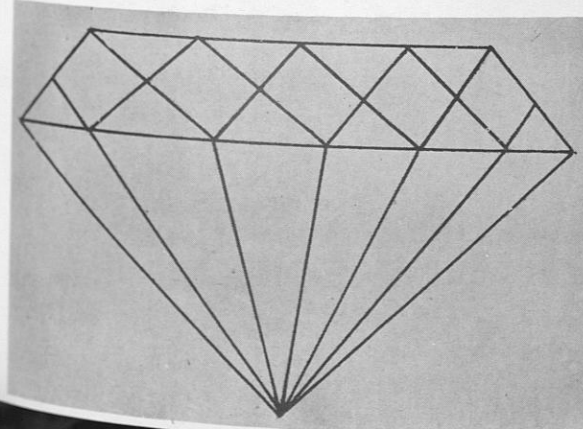

Alpha Kappa Alpha Sorority



Beulah Robertson, Basileus; Joan Watson, Anti-Basileus; Mable Thrope, Epistoleus; Frances Goodwin, Grammateus; Charlotte Goodson, Tamiochus; Marylee Ray, Dean of Pledges; Vertnita Johnson, Dean of Probates; Enid Beal, Parliamentarian; Sarah White, Ivy Leaf Reporter.

Nell C. Jackson, Advisor

Not pictured: Elain German, Joyce Reid,
Marlyn Barton, Vertnita Johnson.

Alpha Phi Alpha



LLOYD HARRIS

GEORGE HATCHETT

JOSEPH PRATT

GEORGE HYLTON

Phi Beta Sigma Fraternity

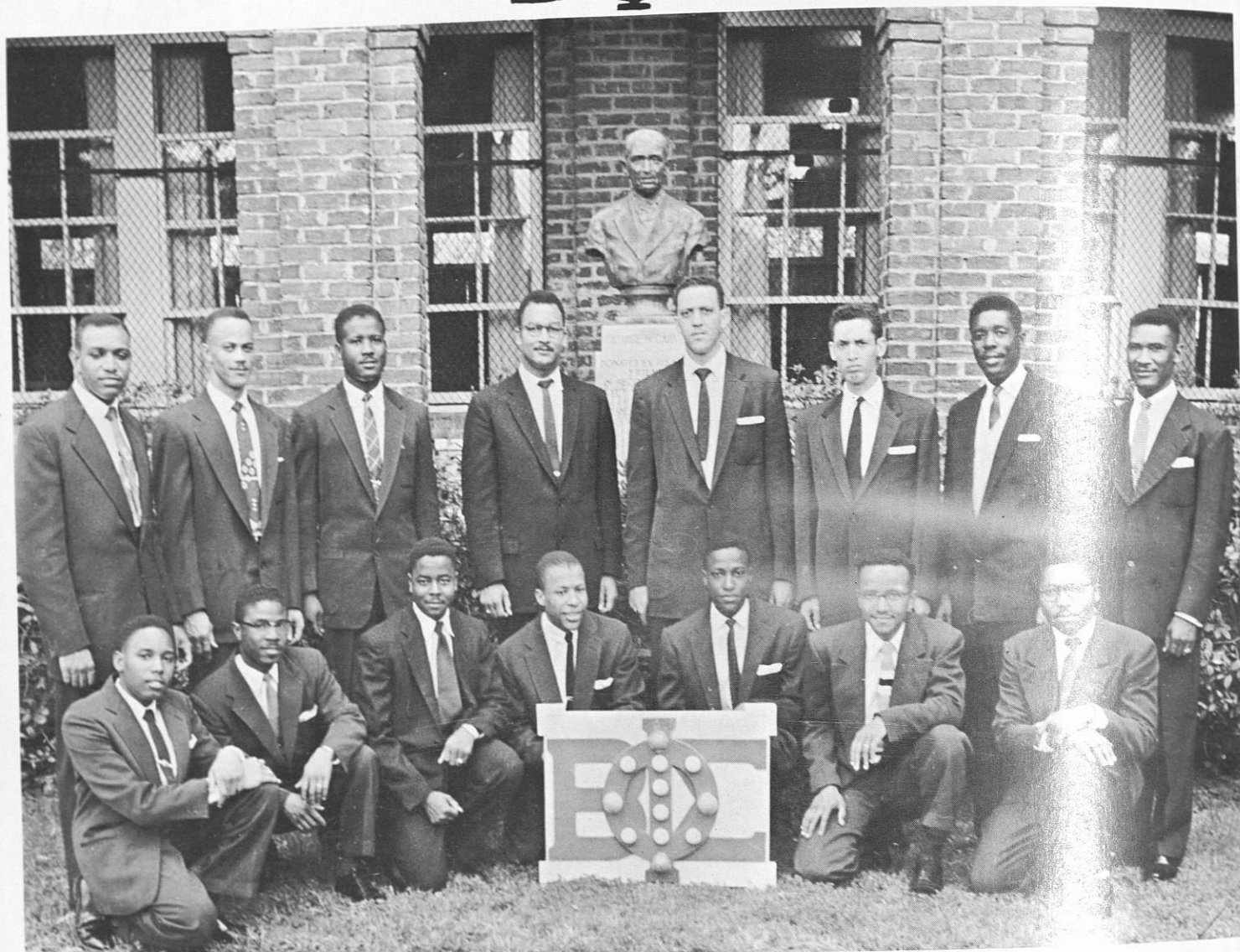

Left to right, front line: Ralph White, Jesse Cooper Charles Smith, William O. Mack, James H. Huggins, Ellis Hall, Raymond Adams. Back line: Charlie G. Wade, Sidney E. Milburn, George O. Jackson, Marvin Downs, James Allen, Normal Gorrel, Willie Emerson, Jesse Featherstone.

Theta Beta Chapter



Paradell Broussard



Betty L. Gaines



Rachel Gittens



Annie P. Rowell



Phillis Clark



Winnie Lee



Florine Ivory



Sarah Myers



Hattie Thompson



Ida Tucker



Martha McNabb



Clara McDonald



Barbara A. Berry



Icilda Phillips

Not pictured: Juanita White, Cleopatra Tucker, Elizabeth Haydn, Agnes Keeling, Ada Thomas.

Beta Phi Beta Sorority



Garland A. Smith



James Walker



James E. Hines



Willie Wynn



Matt R. Ward



Bolivar L. Graham



Robert Richards



James Campbell



Wallace Jackson



Willie Murray



Donald Hicks



Willie Butler



Leander Roberts



Charles Moore



Charles K. Green



Roscoe C. Crump



Herman L. Mullins



Henry J. Walker



Willie Miller



Charles Walker



James Cross

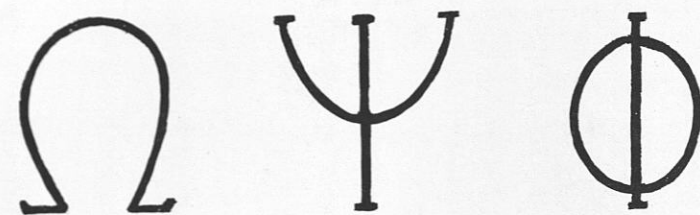

FRATERNITY



CHAPTER HYMN

Omega dear we'll strive to serve thee e'er
 We'll uphold thy principles, here and every-
 where
 When we have parted, We'll still remember
 thee
 Thy name will make our hearts resound in
 glee

OMEGA SWEETHEART SONG

Dear Omega girl, I love you
 With a love that is divine
 Swear by all the stars above you
 That my love will be but thine,
 When the moon appears,
 Those pleasant mem'ries,
 Then I'll have you near but not for really,
 Dear Omega Girl, I love you,
 Sweetheart of Omega Dear.

OFFICERS

GARLAND SMITH	Baselius
JIMMY FEARS	Vice Baselius
MCKINNY SMITH	Keeper of Records
RANDOLPH COOKE	Keeper of Finance
JAMES LINES	Dean of Pledges

Brothers not shown: Leroy Burton, Jimmie Fears, Alfred Miller, Jerry Means, Roy West, Hiram Simms, Verne Malone.



Randolph Cooke



McKinney Smith



Cleophus McIntosh



Govan Thomas



Holman Edmond



James Laidler



James T. Tolbert
Polemarch



Benjamin Oglesby



Jimmie L. Williams



Isom Frazier



Edward Pygatt
Vice Polemarch



Fred O. Brown



Freddie
Washington

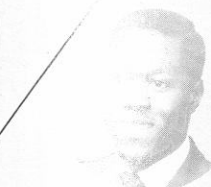

James L. Williams
Active
Exchequer
and R.R.



Cornelious Steward



William Meachem
Strategus



Clifford Epps



Charles Amos
Lt. Strategus



Horace Martin



Willie J. Ramsey



Chrispus Nix
Historian



George Brown



Edward L. Thomas



Robert J. Cooper



Clarence Burley
Dean of Pledges



Raleigh L. Allen



Fredrick D. Smith



Caselle Knox 11
Advisor



Chi Eta Phi Sorority



DOLORES SHINE



LULA WILLIAMS



DOROTHY MITCHELL



MYRDIA FLEMING



BARBARA DUNN



JACQUELYN ASHE
GEORGIA LEWIS



VIVIAN COLEMAN



CATHRYN ROSS

OFFICERS

DOROTHY MITCHELL	President
MYRDIA FLEMING	Vice President
GWENDOLYN ASHE	Recording Sec.
GEORGIA PATTON	Corresponding Sec.
GEORGIA LEWIS	Treasurer
GWENDOLYN HERRING	Parliamentarian
RHODA WILSON	Sgt-at-Arms
VIVIAN COLEMAN	Chaplain

EUGENIA BROWN
RHODA WILSON

Delta Sigma Theta Sorority



GAMMA TAU CHAPTER OF DELTA SIGMA THETA SORORITY

From left to right: Sorors Rose Marie Duncan, Letitia Smith, Celestine Thompson, Sarajeau Mosely, Gwendola Mitchell, Jean Robinson, Mary Jones, Dorothy Watkins, Grace Daniels, Garrie Boyd, Ina Humphrey, Jean Davis, Johnnie Walker, Patricia Daugherty, Marilyn Felton, Leveda McGlorie. Not shown are: Cora Brannon, Carol Joyner, Dorcas Davis, Beatrice Ellis, Annie Ruth Jackson and Shirley W. Ludlow, Lillian Spaulding.

OFFICERS OF GAMMA TAU

LETITIA SMITH	President
ROSE MARIE DUNCAN	Vice President
JEAN F. ROBINSON	Corresponding Secretary
GRACE DANIELS	Recording Secretary
LEVEDA MCGLORIE	Treasurer
JEAN L. DAVIS	Sergeant-at-Arms
PATRICIA DAUGHTERY	Chaplain
CORA E. BRANNON	Custodian
JOHNNIE WALKER	Journalist
LILLIAN SPAULDING	Parliamentarian

SPONSORS

Mrs. Annie Ruth Jackson, Mrs. Shirley Walton Ludlow, and Mrs. Sarajeau Duncan Mosely.
Shown separately, upper left: Estella Henry. Upper right: Dorothy Mitchell.



... On Probation



Activities

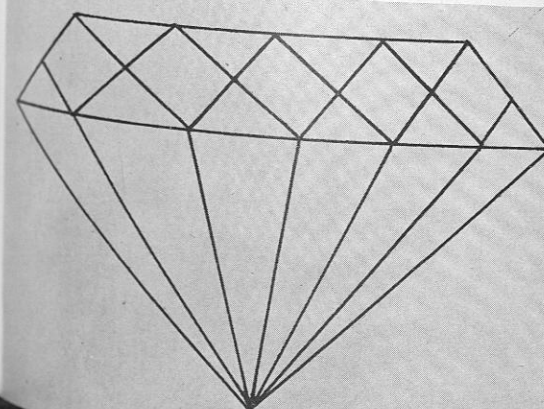



Check your account first.

Registration

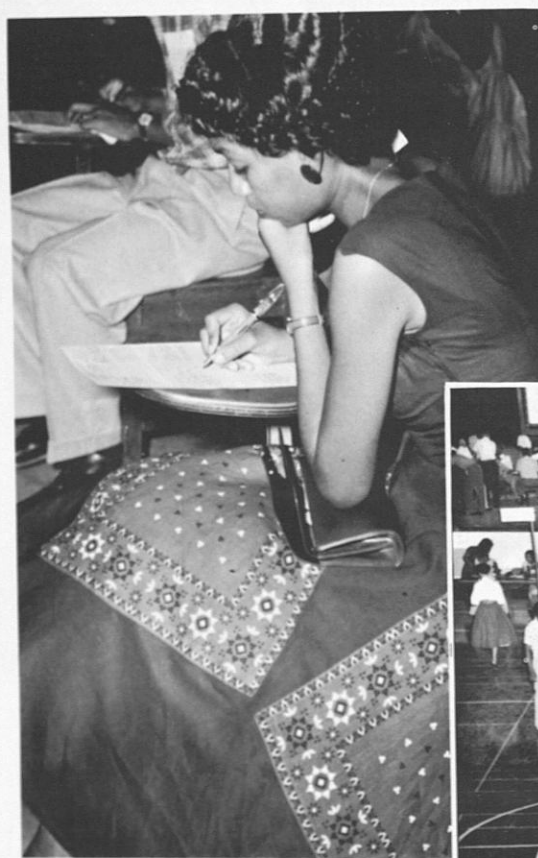

Should I or shouldn't I.



The line forms at the re

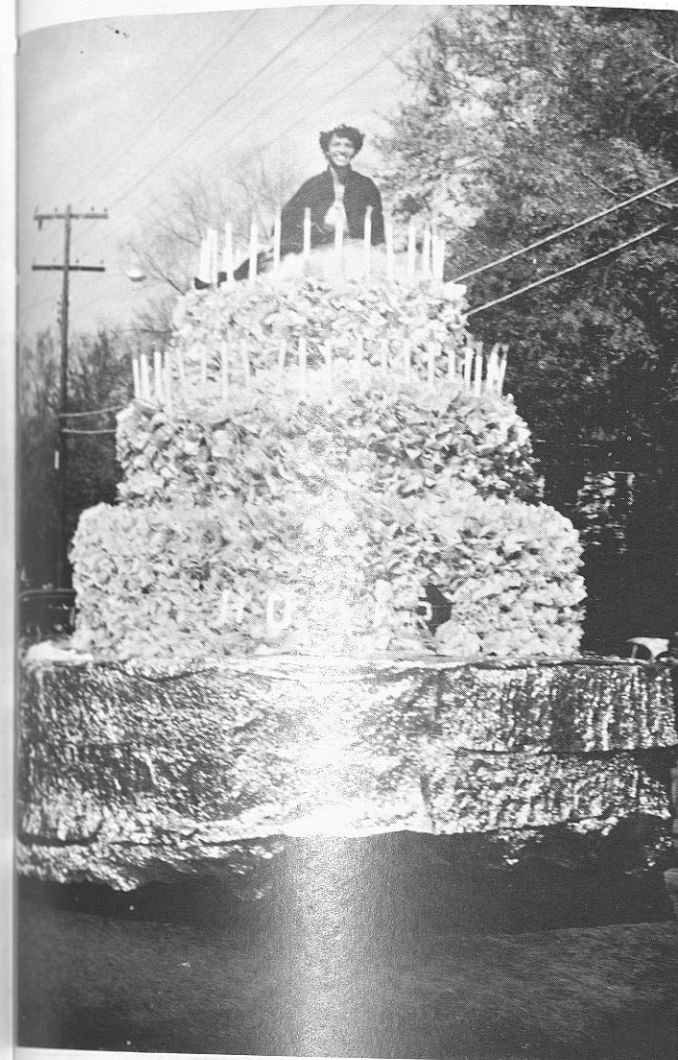

Homecoming Parade

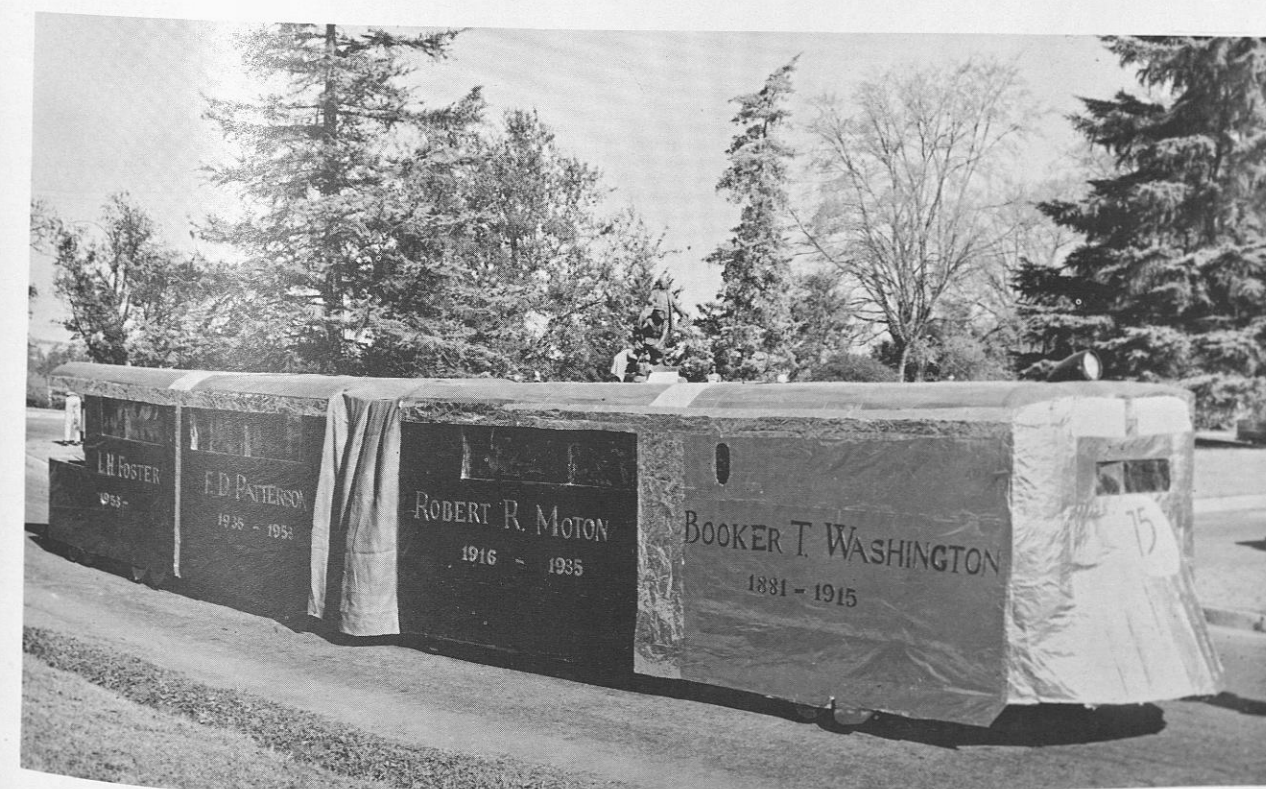

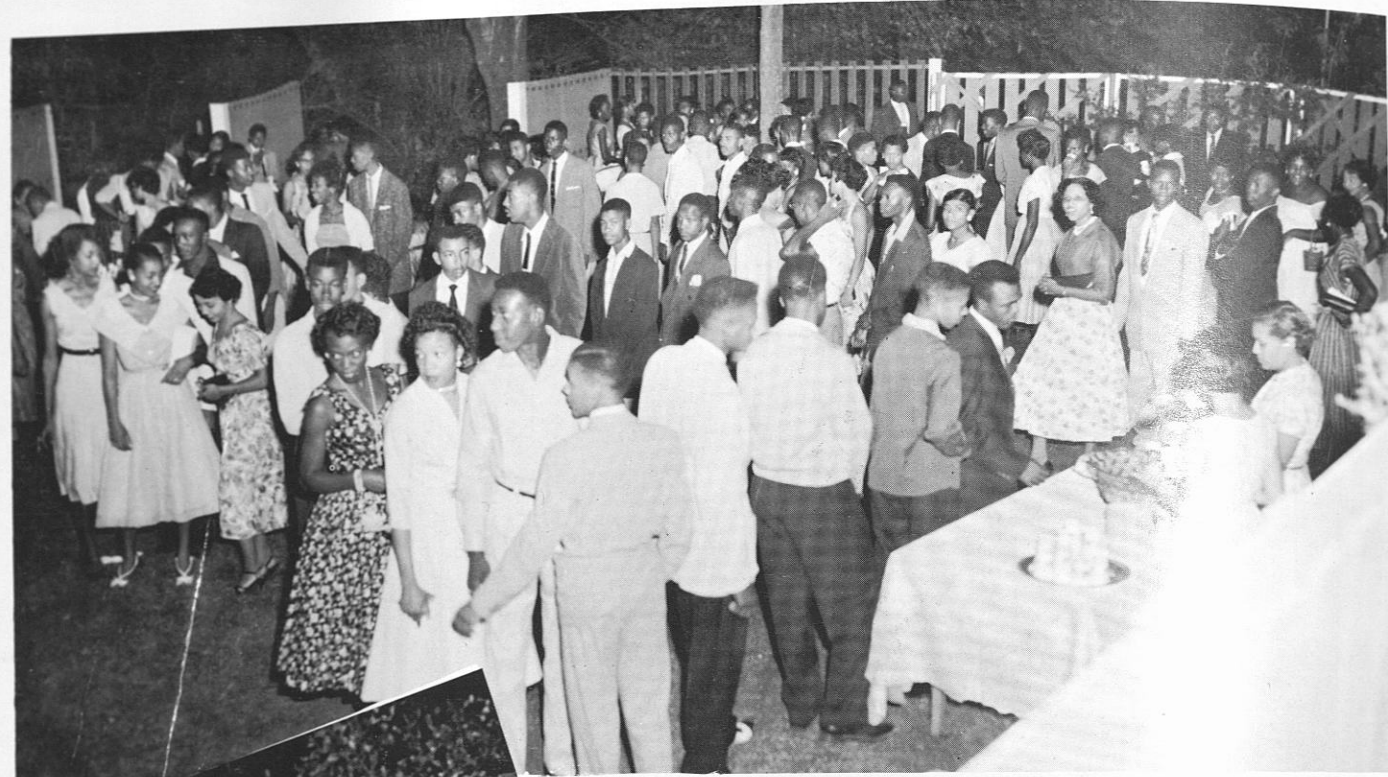

A big night for the Freshmen.



Dr. Foster Chatting with two students from India.



Refreshments for all.

President's Reception for Freshmen

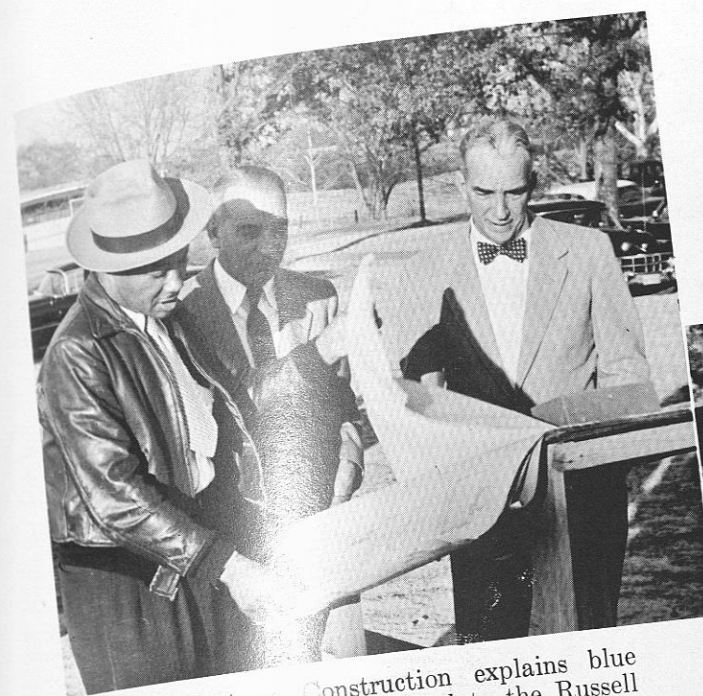

Superintendent of Construction explains blue print of the new nursery school to the Russell brothers.



Mrs. Foster and Mrs. Alison look over the plans for the new nursery school.

Dedication of New Nursery School



President Foster and members of the Russell family during ground-breaking ceremonies for the nursery school.



A present member of the nursery school pins a corsage on Mrs. J. C. Alison.

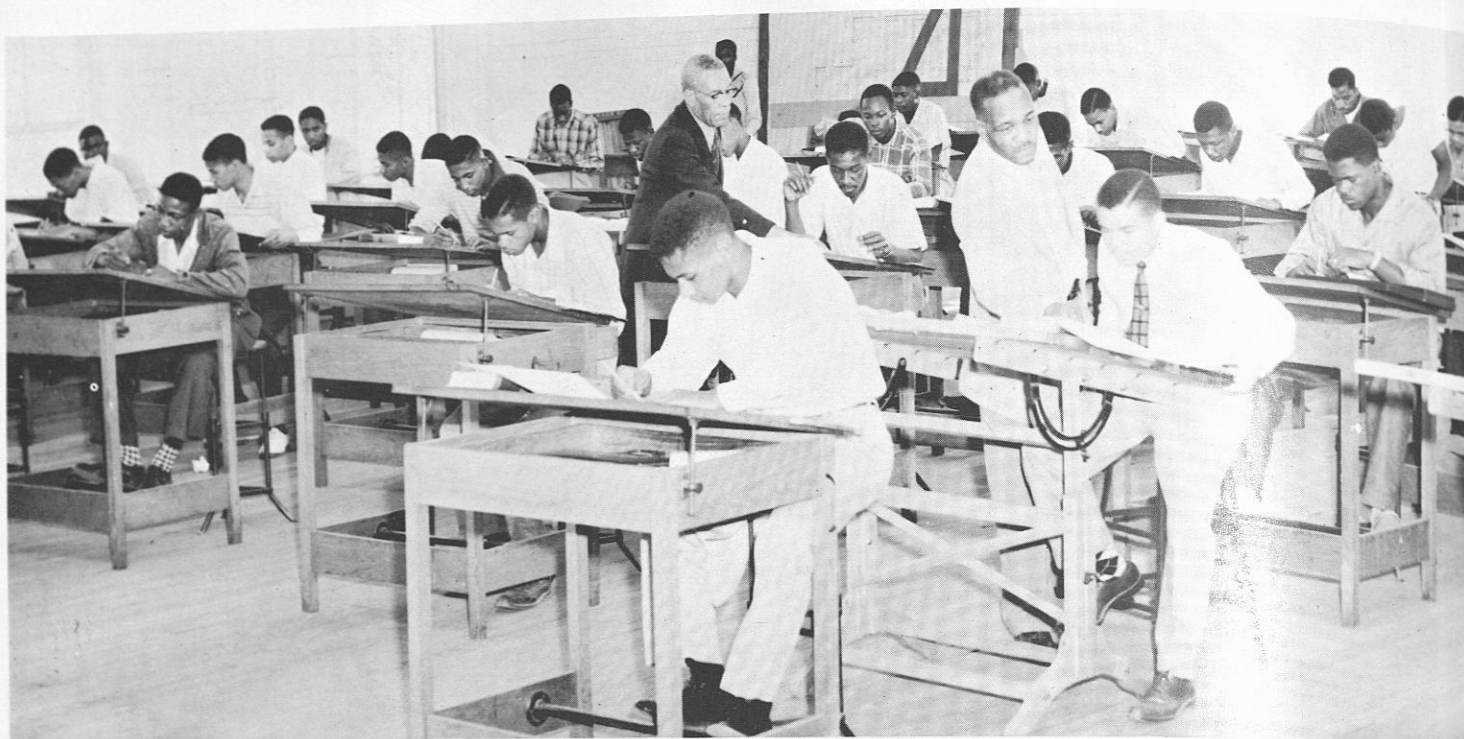

A class being instructed in the Art of Architectural drawing.

Class Activities



In the field of Electricity students are trained to use the latest instruments in radio and television.

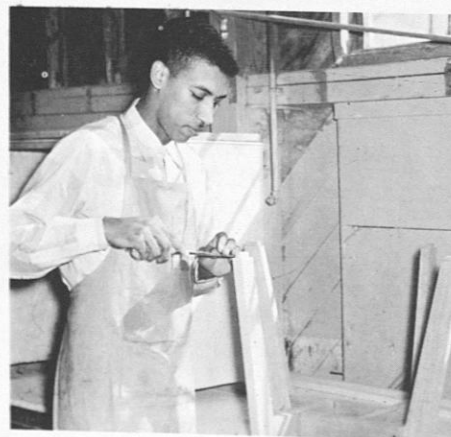

In the field of Cabinet Making students make valuable articles. During a class this student is in the process of making one of these articles.



Students in Brick Masonry and Building Construction learn by doing. Here we see a class in the process of constructing a building.

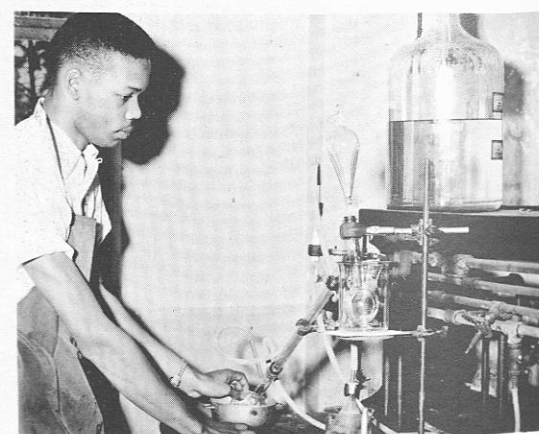

This student is conducting an experiment in the Chemistry Laboratory.



A group of student nurses pose during their training period at the Veterans Hospital.

Class Activities



A group of nurse trainees being instructed on the proper way to serve a patient's food.



This student of Home Economics is being trained in the proper handling of tableware.



These students of Home Economics are receiving valuable experience in the handling of tableware.



Valuable training also is received in typing. There this student is practicing to improve her speed and accuracy on the keyboard.

Religious Emphasis Week



Dr. Gardner C. Taylor, pastor of the Concord Baptist Church, Brooklyn, New York was Religious Emphasis Week speaker.



Dr. Taylor relaxing with students in Sage Hall.

Senior Banquet



Banquet speaker Dr. Williams H. Borders. Dr. and Mrs. Luther Foster seated on left and right.



The most Estimable Seniors—Sarah Myers and Matt Ward.



Track stars get together for a chat. They are Jesse Owens, Nell Jackson, Mildred McDaniel, and Mozelle Ellebe.

Athletic Banquet

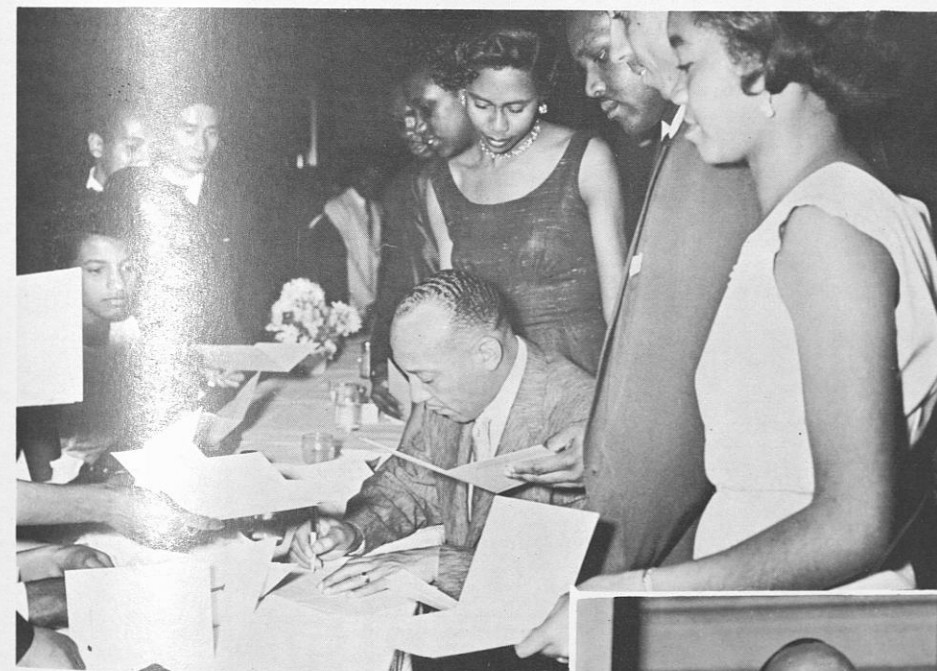

Autograph seekers surround Jesse Owens at the end of the Athletic banquet.

Jesse Owens as he delivers the address at the Annual Athletic banquet.



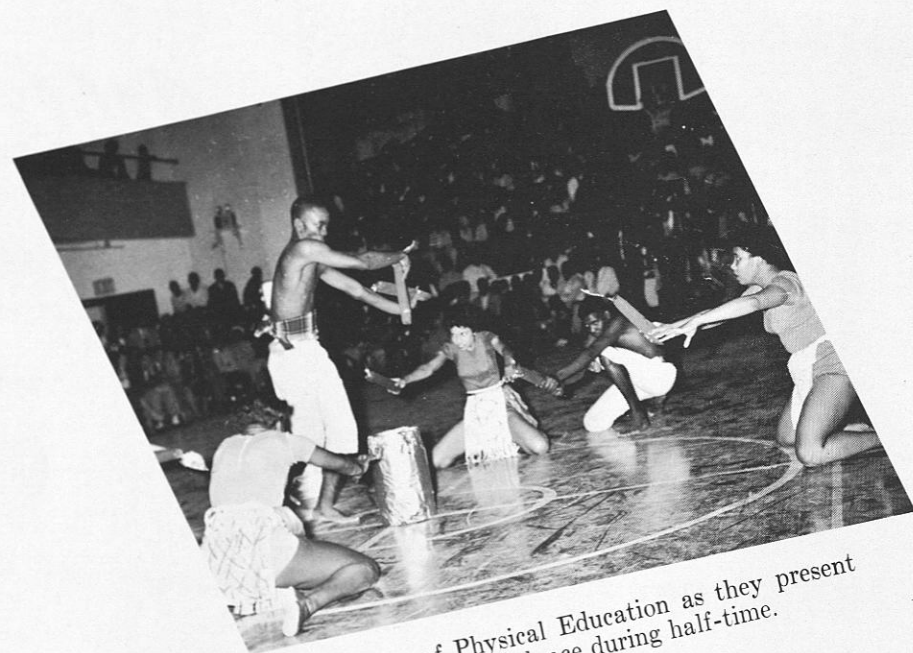

Students of Physical Education as they present a creative dance during half-time.

Tournament Activities



Physical Education students as they entertain the spectators by presenting a square dance.

Throwing
Shot Put

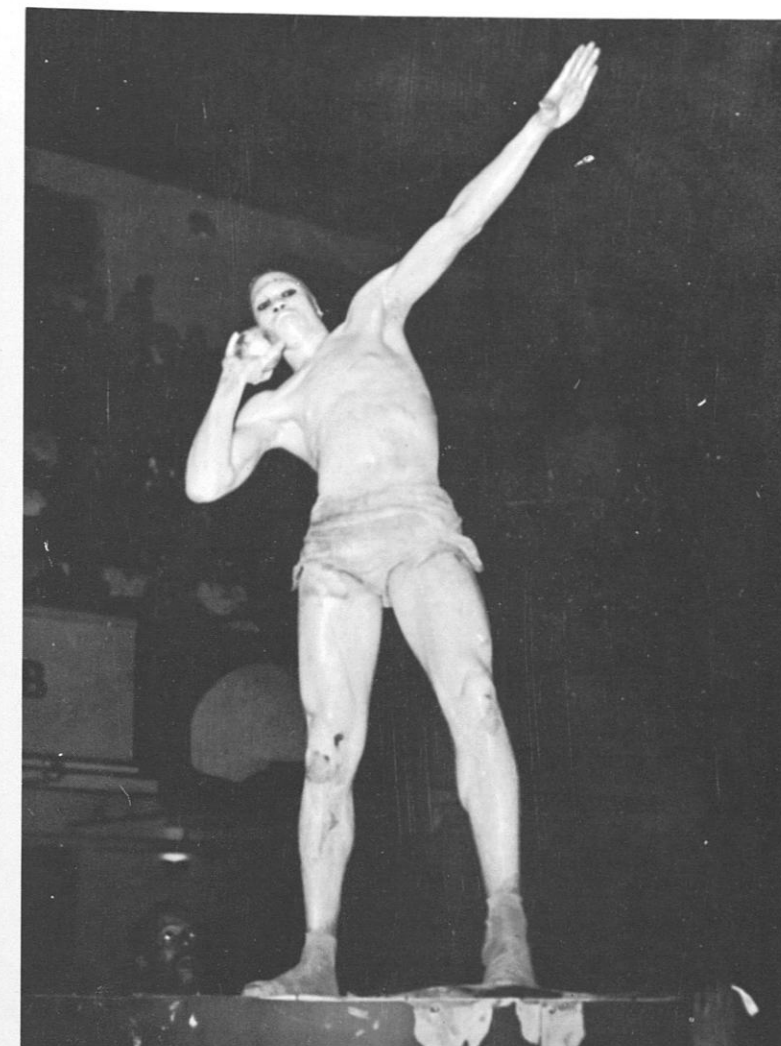

Tournament Activities

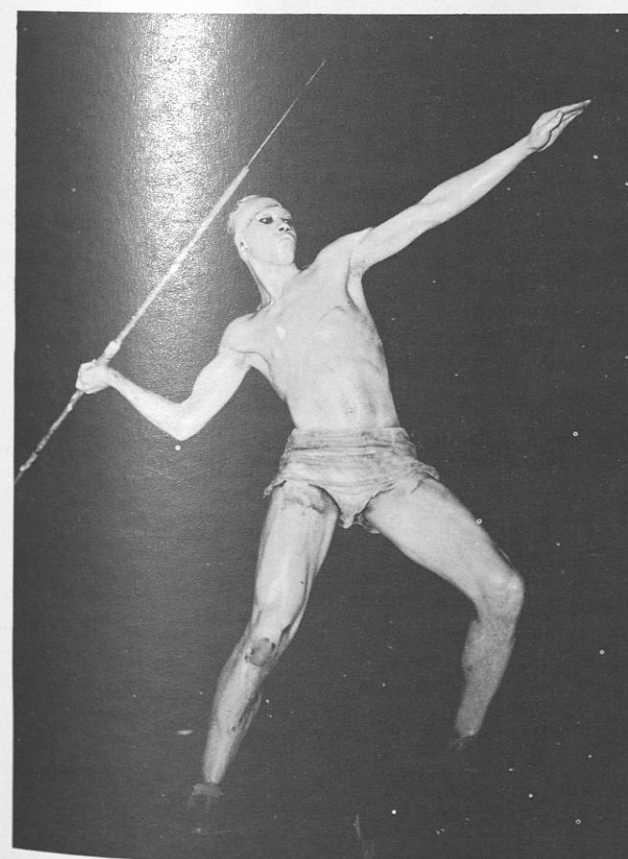

Throwing
the Javelin



The class of 1935 as they returned for their twenty-year reunion.

Founder's Day Activities



Mr. Basil O'Connor, Chairman of the Board of Trustees, being awarded the honorary degree of Doctor of Humanities by President Foster.



The gift of the class of 1935 being presented to President Foster by Mr. Guy W. Trammell.

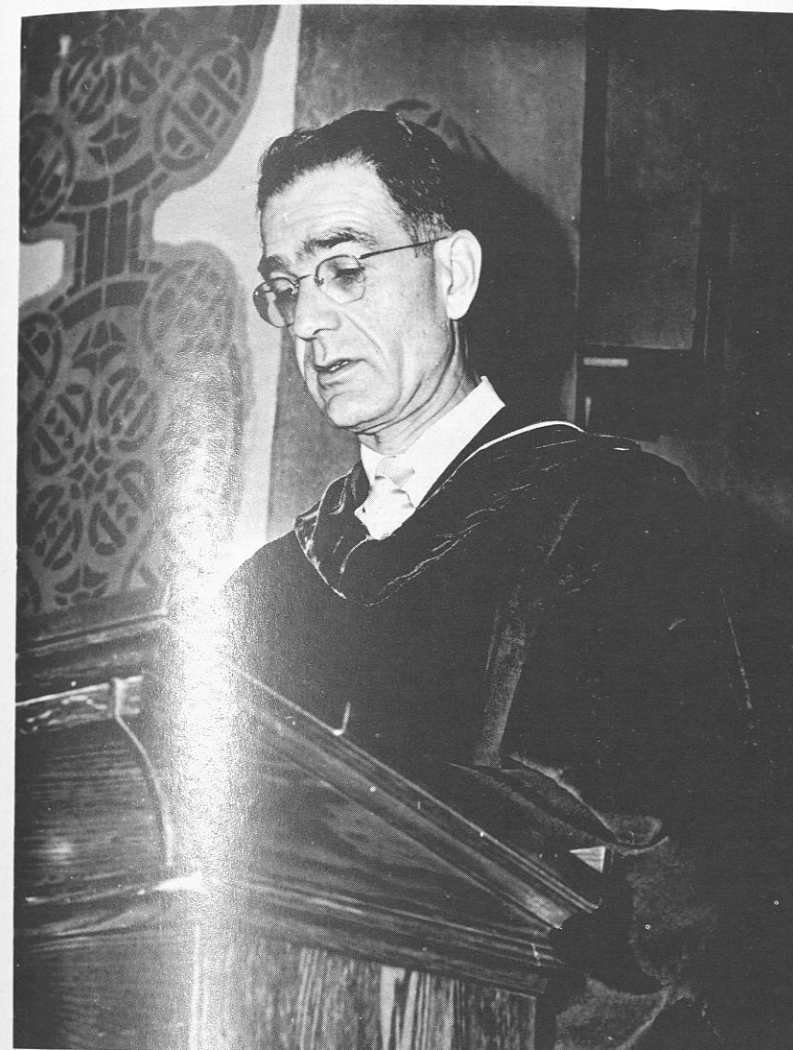

Dr. Buell G. Gallagher, delivering the Founder's Day speech.

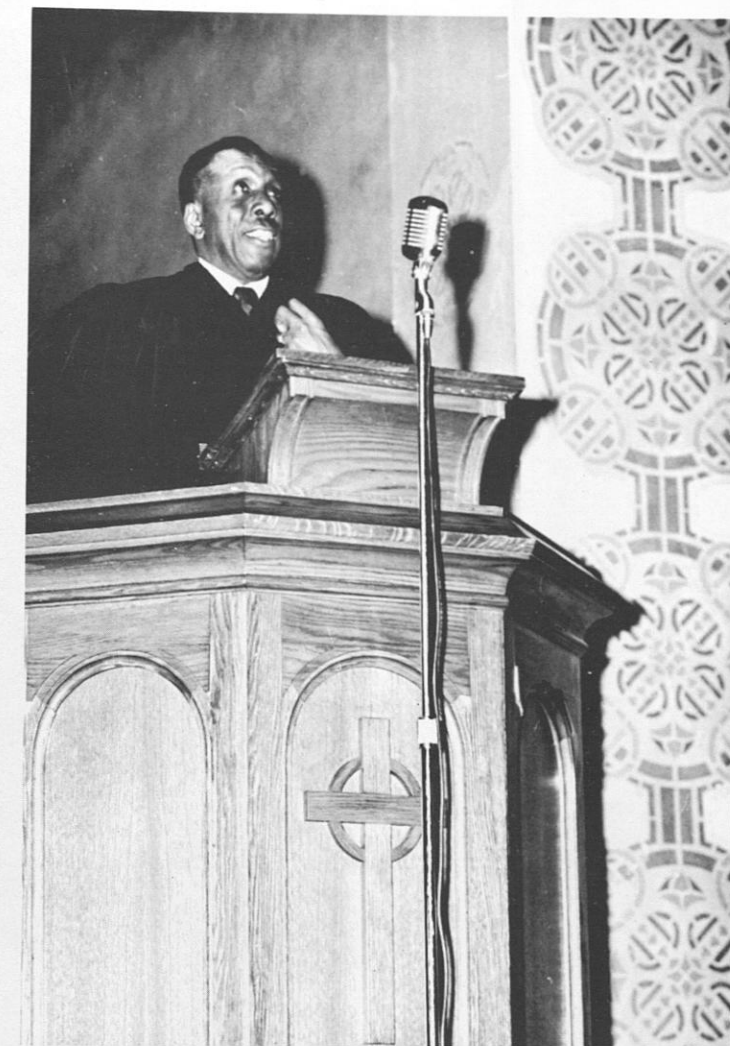

Dr. Howard Thurman, as he preaches one of his eloquent sermons in the Institute Chapel on Founder's Day.



The Academic procession, as it moves toward the Institute Chapel for the Founder's Day Program.



Mrs. Laura N. Jones, Principal, at work in her office.

Chambliss Children's House



Pupils present their Annual Christmas.

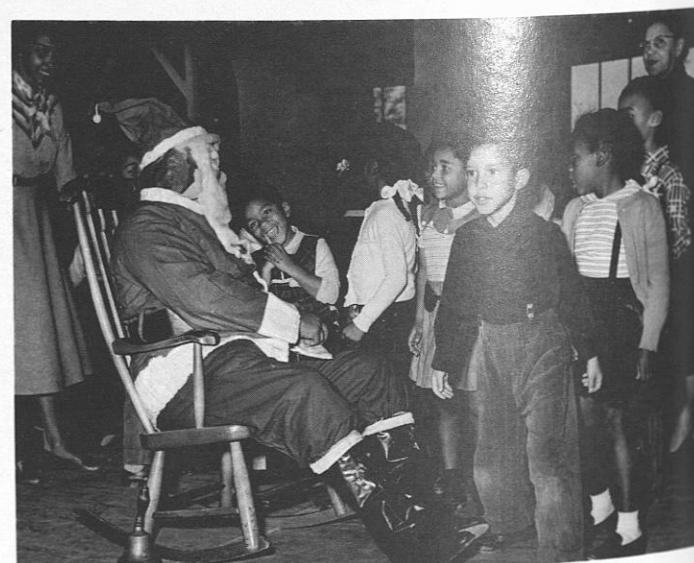

Pupils Receive the thrill of their lives as they chat with Ol' Santa.

Officers watch as Cadets pass in review.



Rifle range gets the once over by inspecting Officer.

R.O.T.C. Inspection-Army



Crack Honor Guard stands tall for inspection.



Sharp Air Cadets stand tall during inspection.

R.O.T.C. Inspection-Air Force

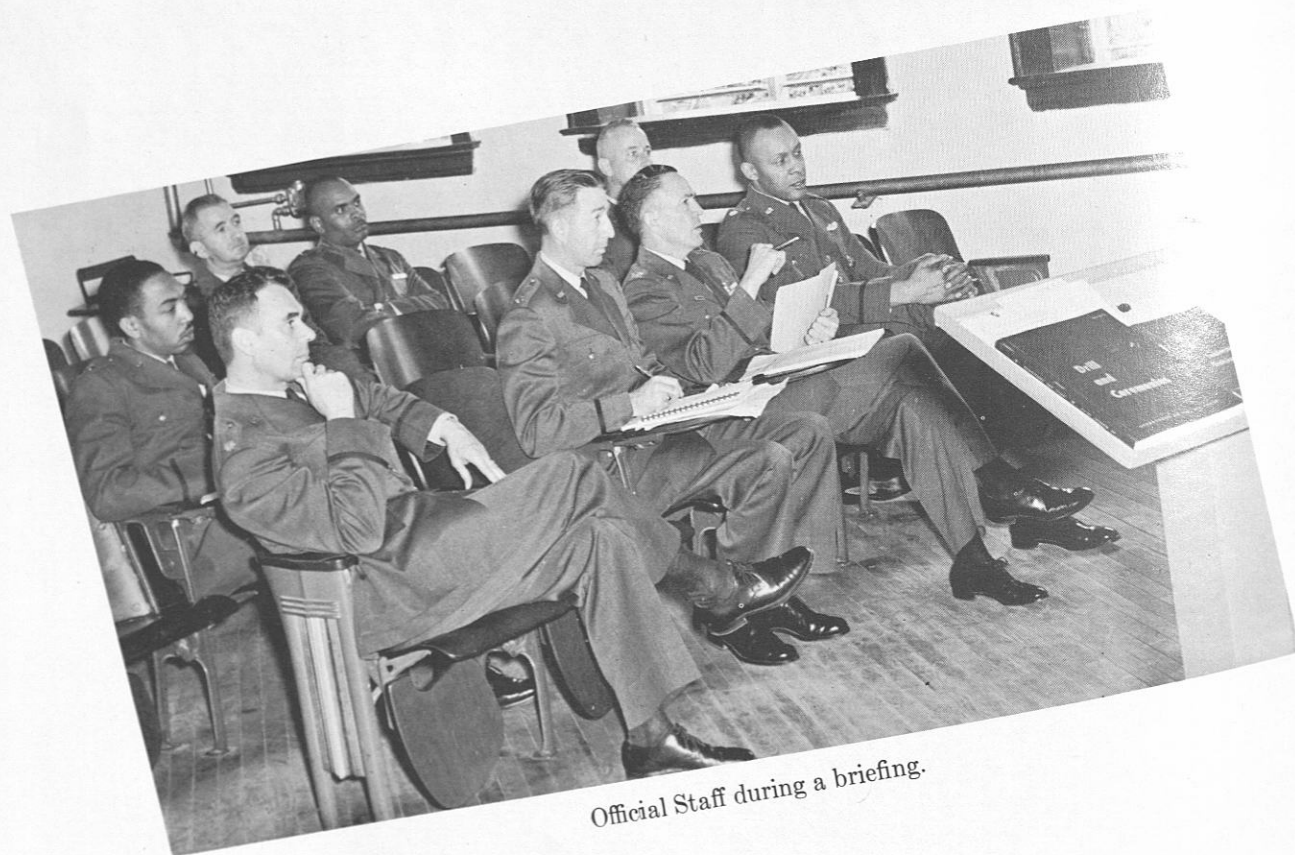

Official Staff during a briefing.

Sports

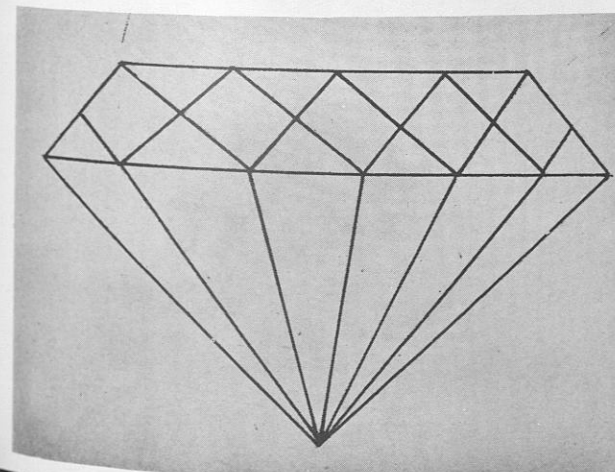

Football



1955 Golden Tigers. From left to right they are, first row: C. Horton, G. Burrell, R. Maxwell, J. Pitts, D. Sims, G. Drake, C. Shedd, A. Lee, A. Smith and L. Whitfield. Second row: R. Pounds, A. Autrey, H. Williams, J. George, R. Welch, D. Fielder, F. Hicks, G. Brown, H. Spears, H. Morris, C. Nix, and J. Lewis. Third row: J. Williams, trainer, L. Williams, H. Holley, T. August, W. Brown, R. Kemp, F. Houston, E. Scarborough, H. Hollis, G. Sherrill, F. Dixon, and E. Jackson, trainers. Fourth row: R. Cooper, N. Smith, C. Burley, K. Narcisse, D. Keller, C. McDonald, R. Dabney, and M. Parks.

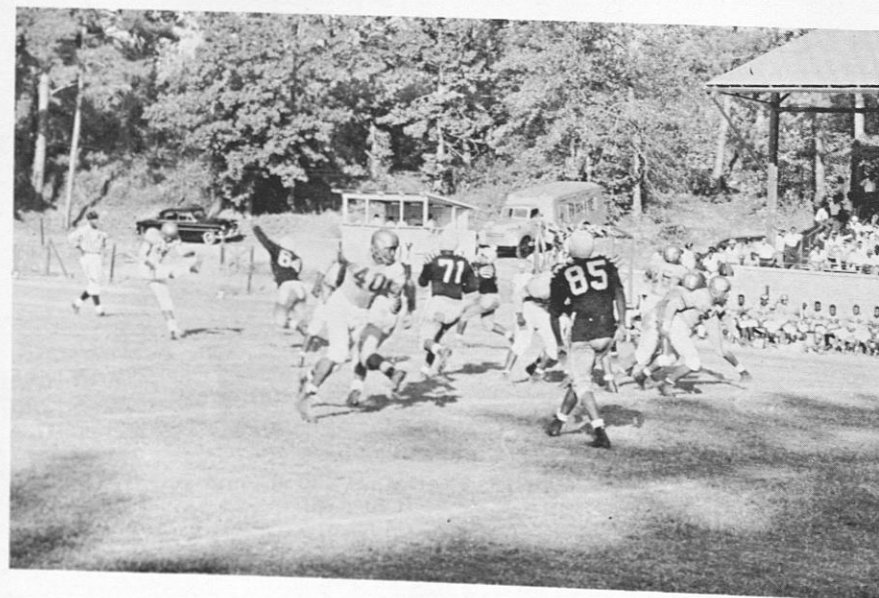

The Golden Tigers get off a punt.

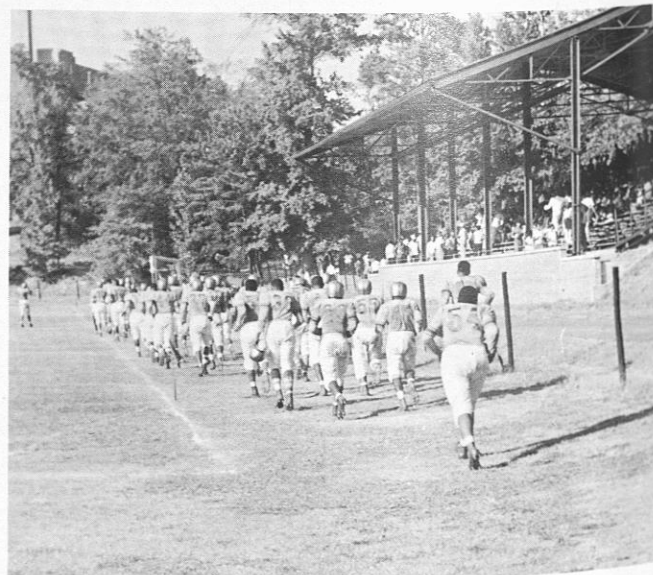

The Golden Tigers return to the field after an inspiring half-time talk.

Football Gathering

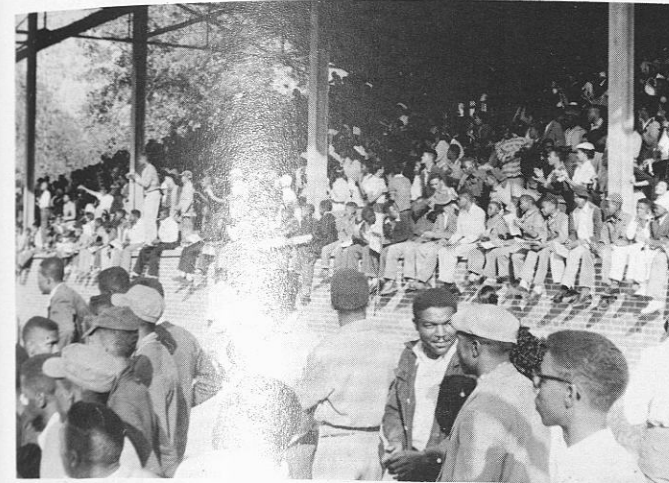

Basketball Gathering



Tennis in Action



Track Team



Ready for the take-off, A. Wilkins, F. Davis, F. Sander, and J. Riles.

Girl's Basketball In Action

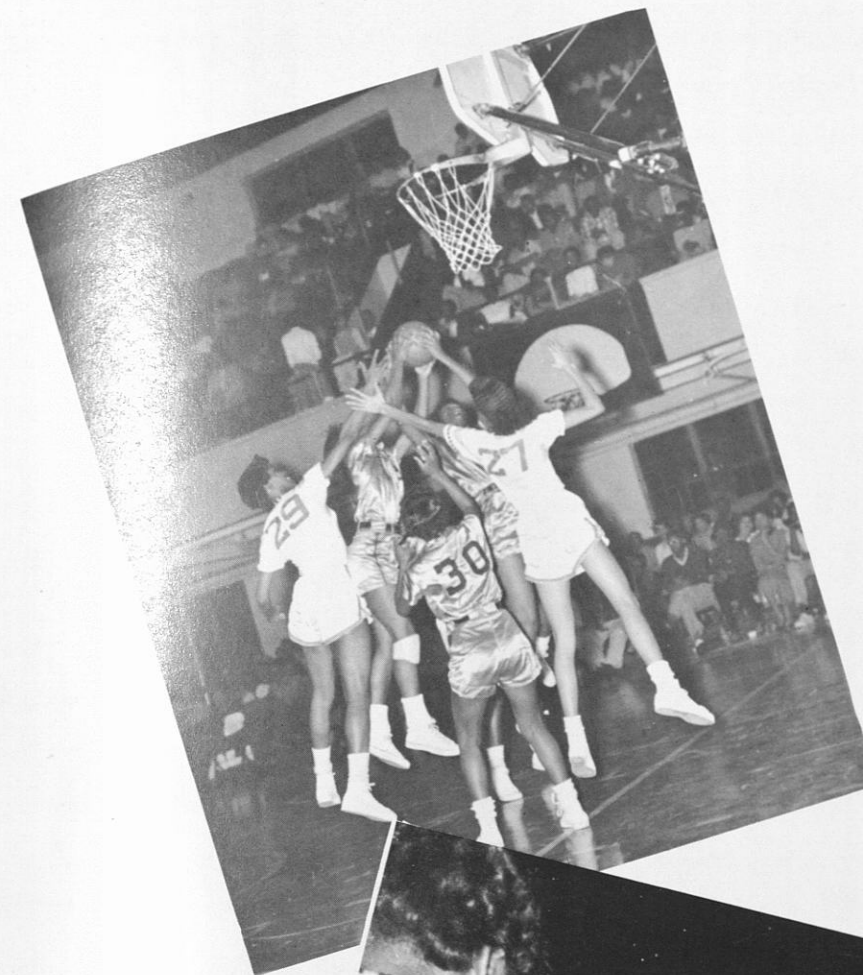

Talk it up Coach.

Basketball



First row: W. Griffin, N. Frazier, C. Green, R. Sterling, J. Williams, E. Scarborough, W. Emerson. Second row: C. Stewart, T. Lampkin, W. Morris, H. Walker, I. Dudley, W. Haynes, L. Green, S. Frazier.

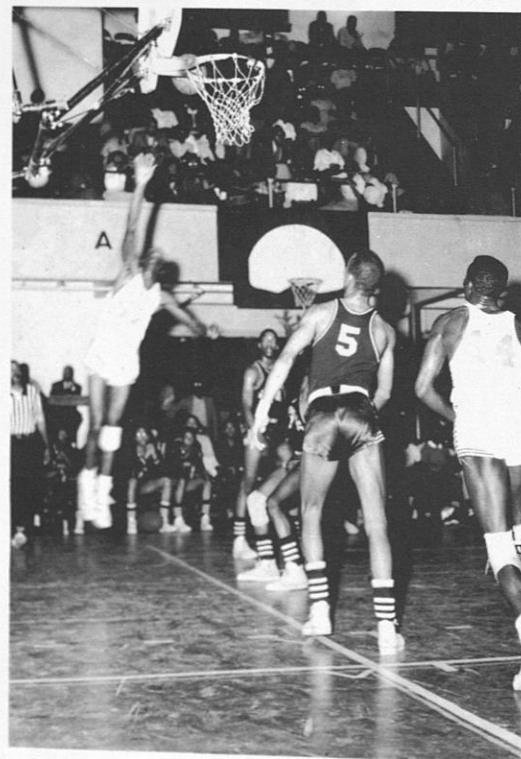

Tuskegee vs. Grambling.

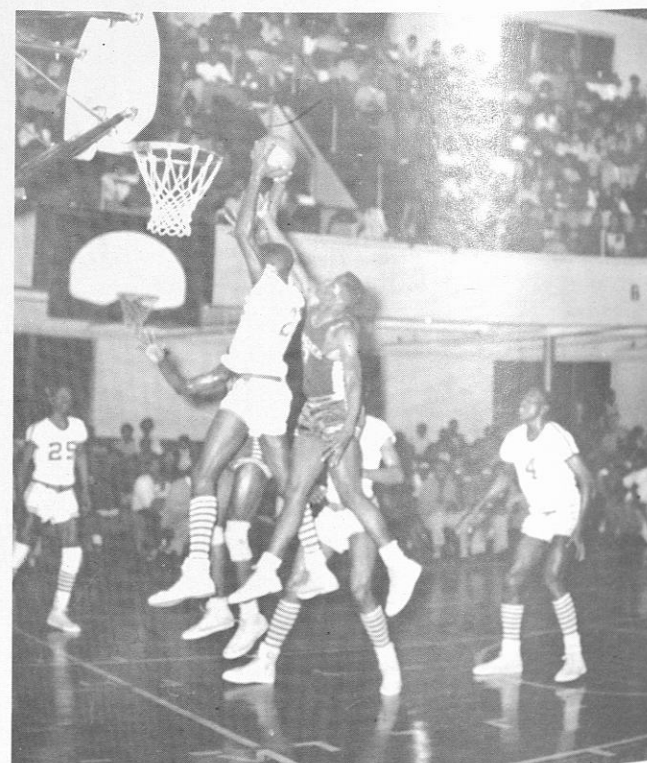

Tuskegee vs. Morehouse.

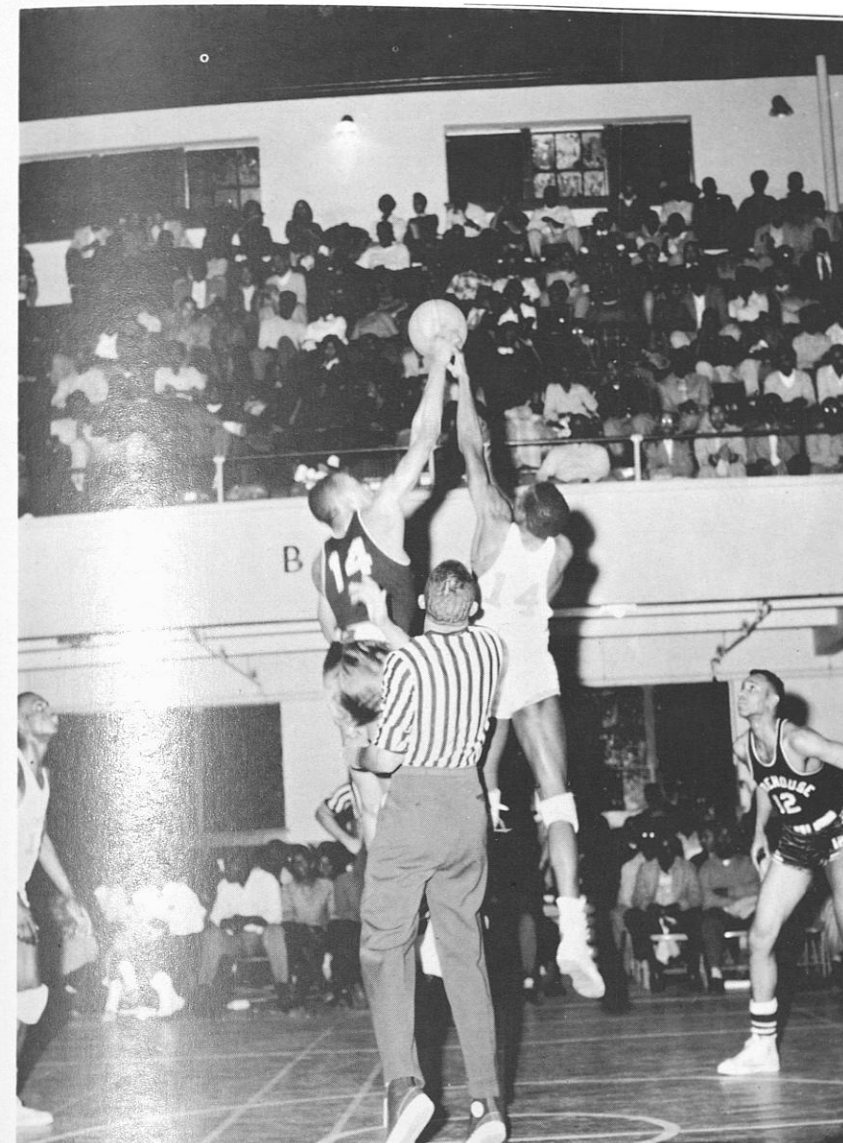

Basketball in Action

Morehouse and Tuskegee

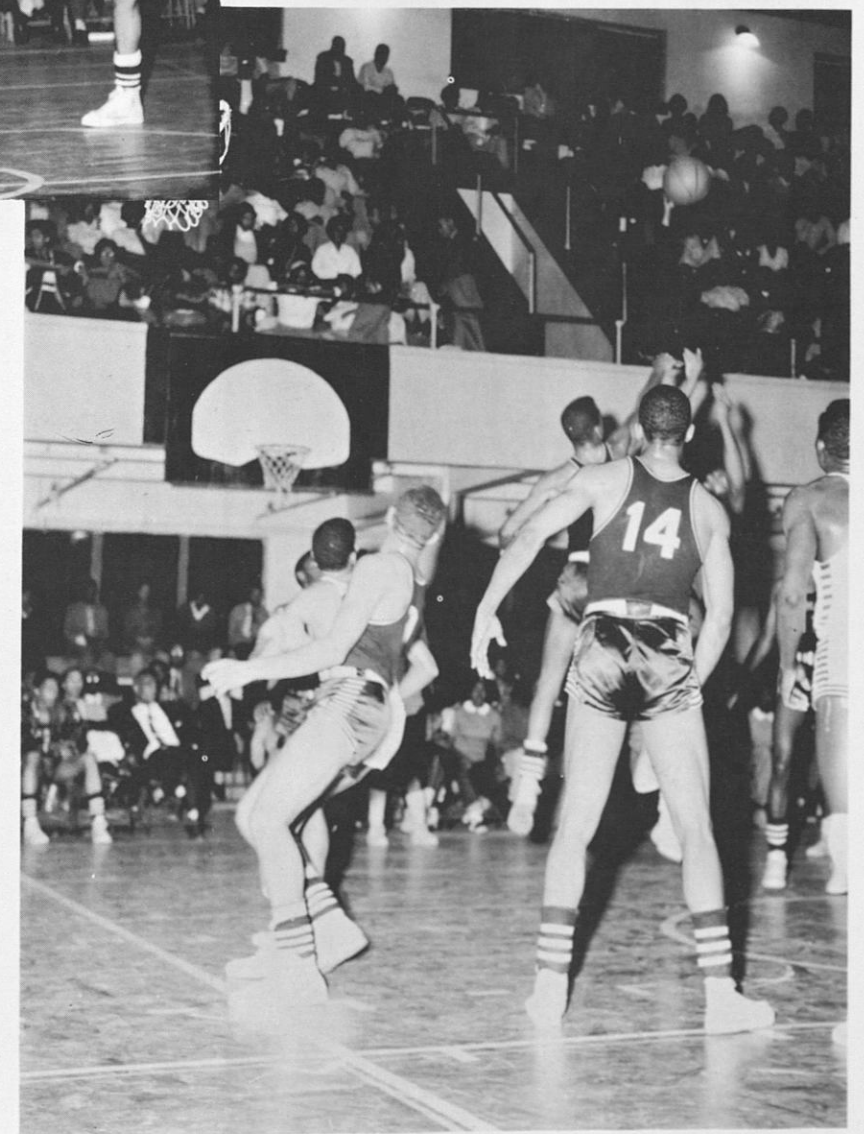

Baseball

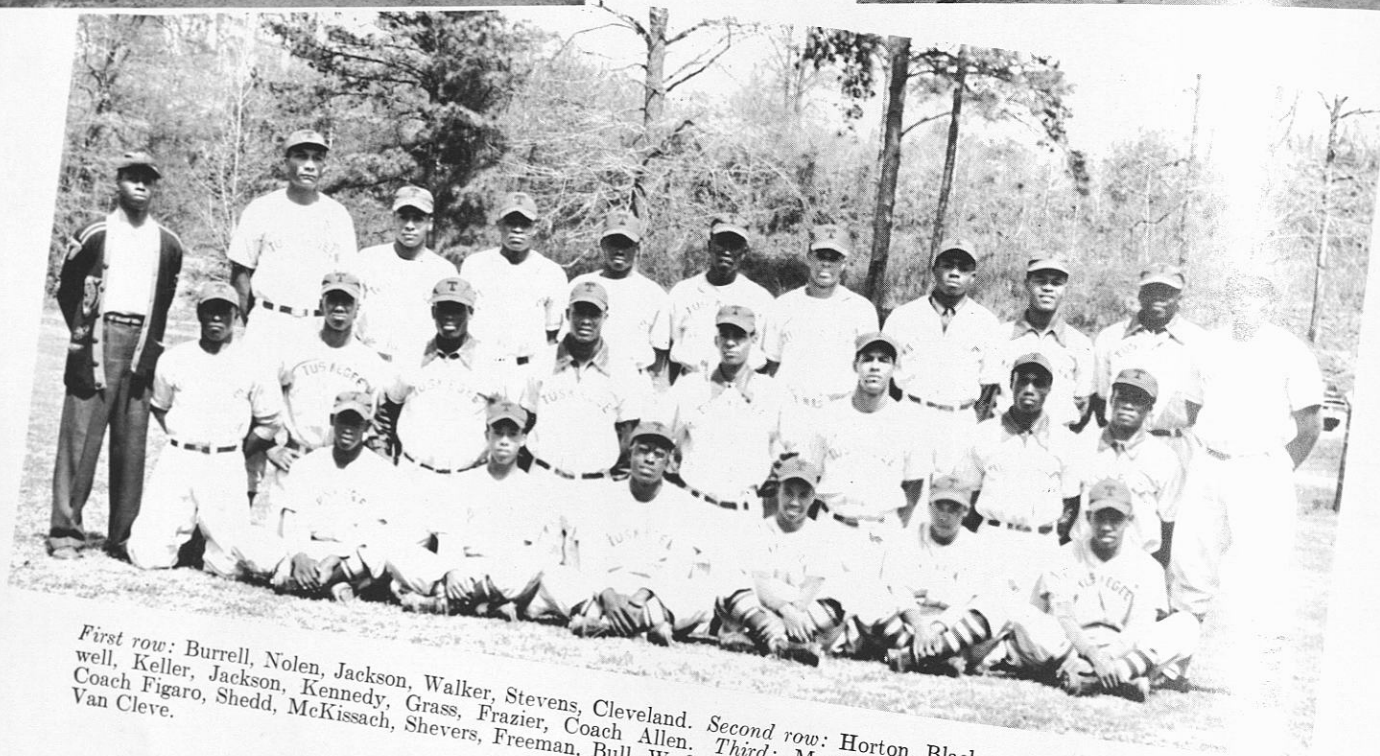
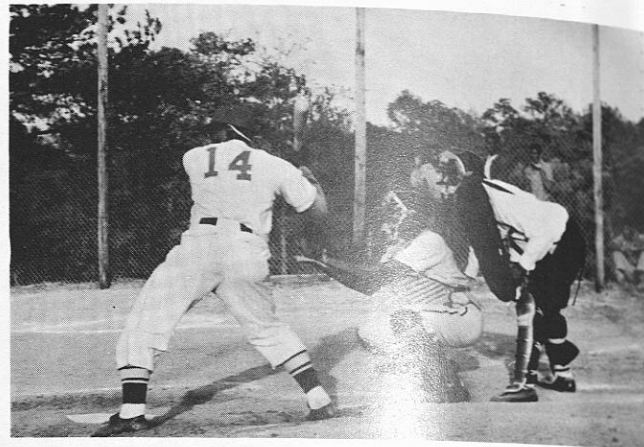

First row: Burrell, Nolen, Jackson, Walker, Stevens, Cleveland. Second row: Horton, Blackwell, Keller, Jackson, Kennedy, Grass, Frazier, Coach Allen. Third: Manager Williams, Coach Figaro, Shedd, McKissach, Shevers, Freeman, Bull, W. Smith, J. Smith, Price, Coach Van Cleve.

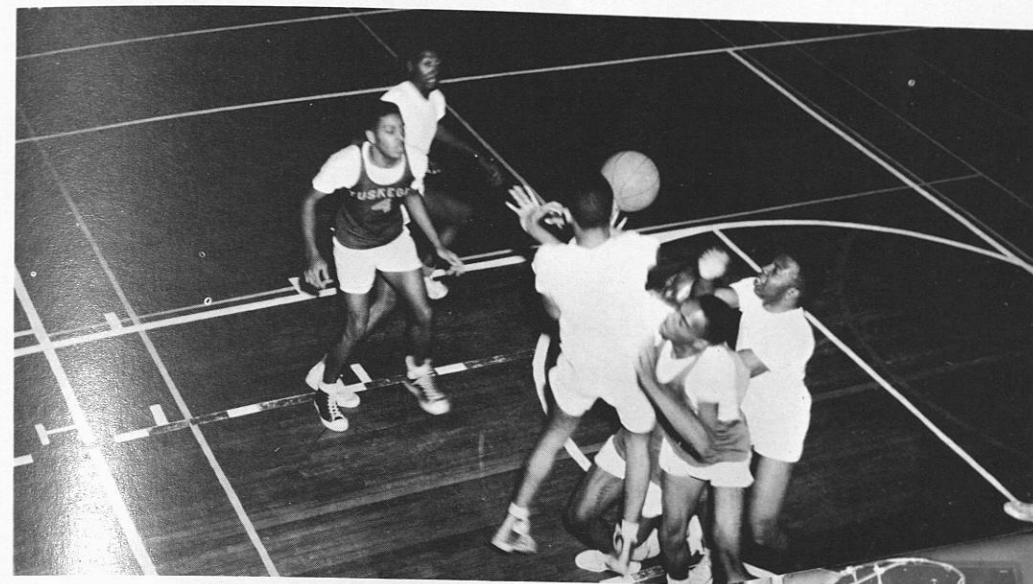
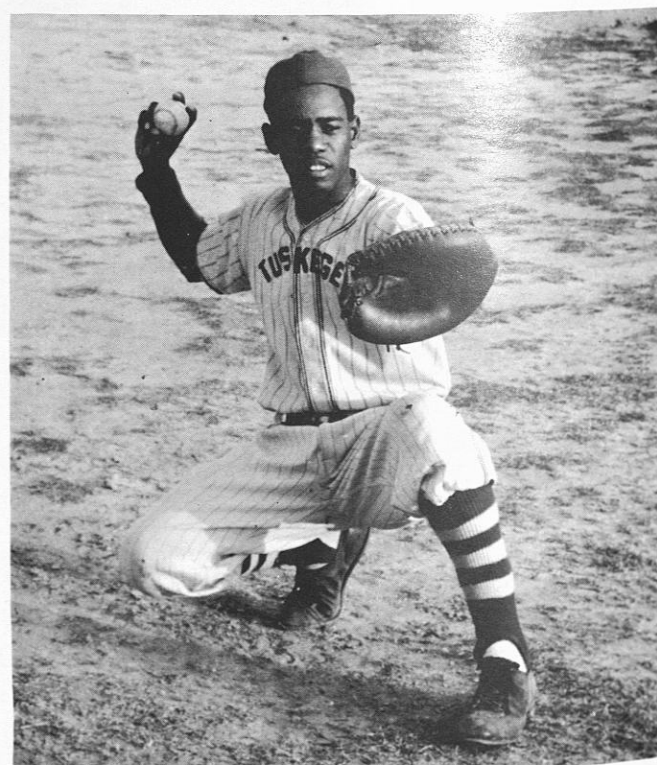
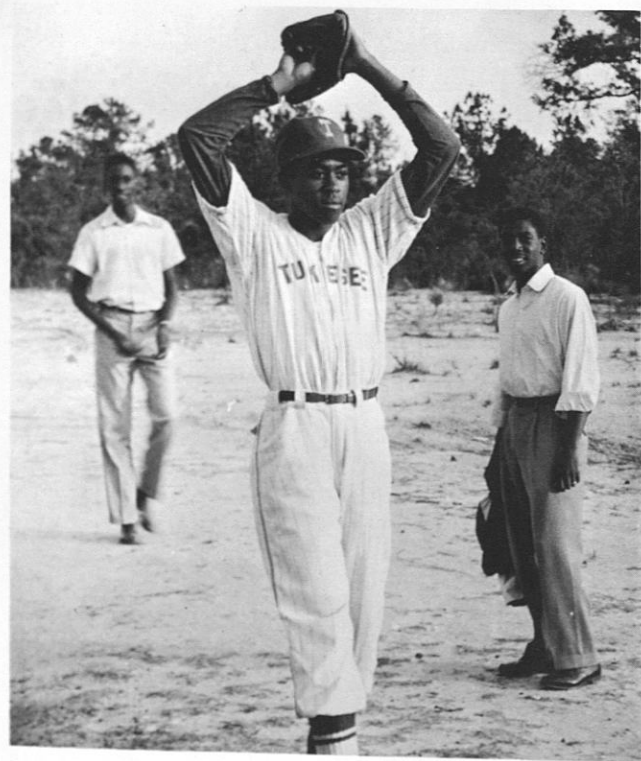

Intramural Basketball

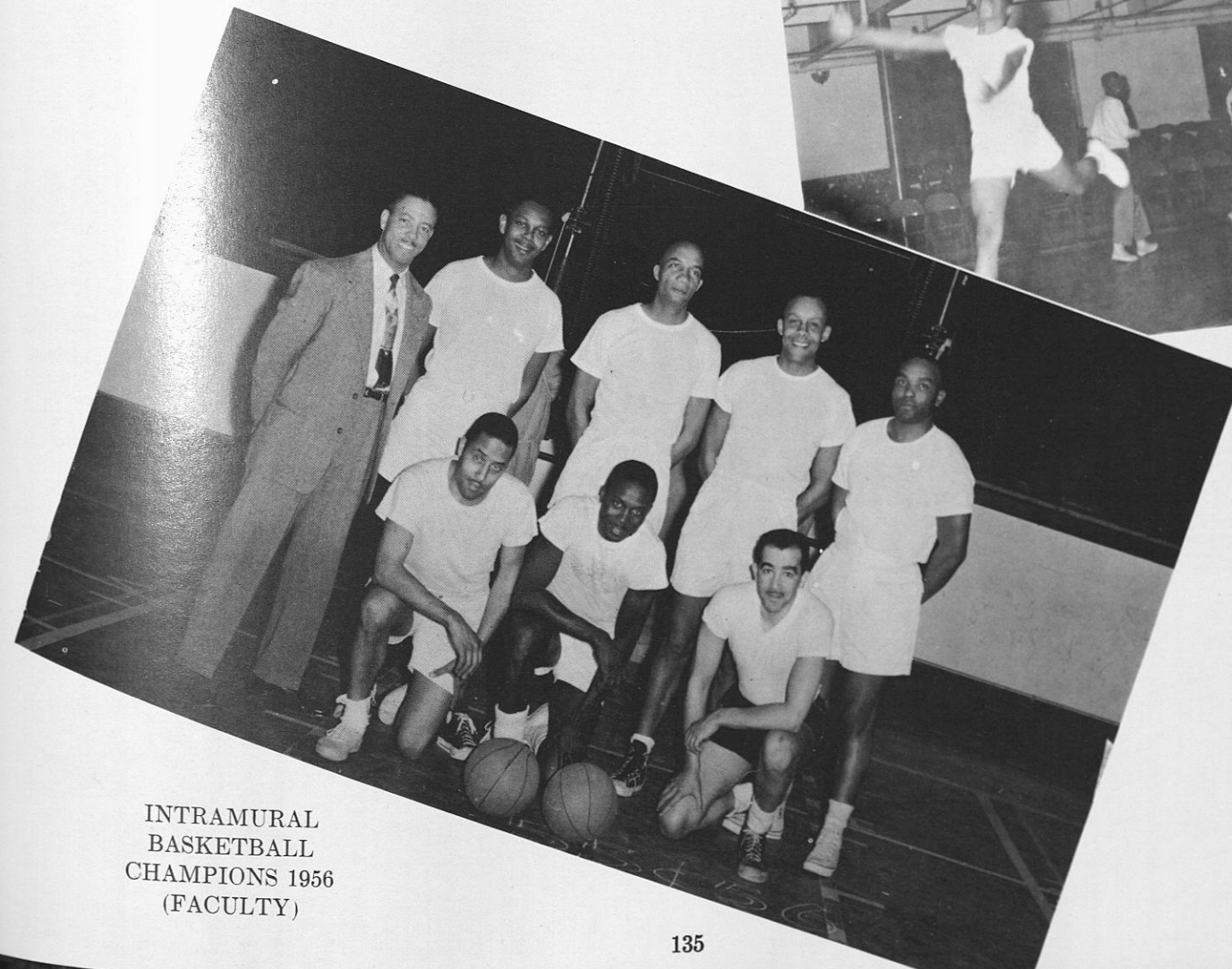
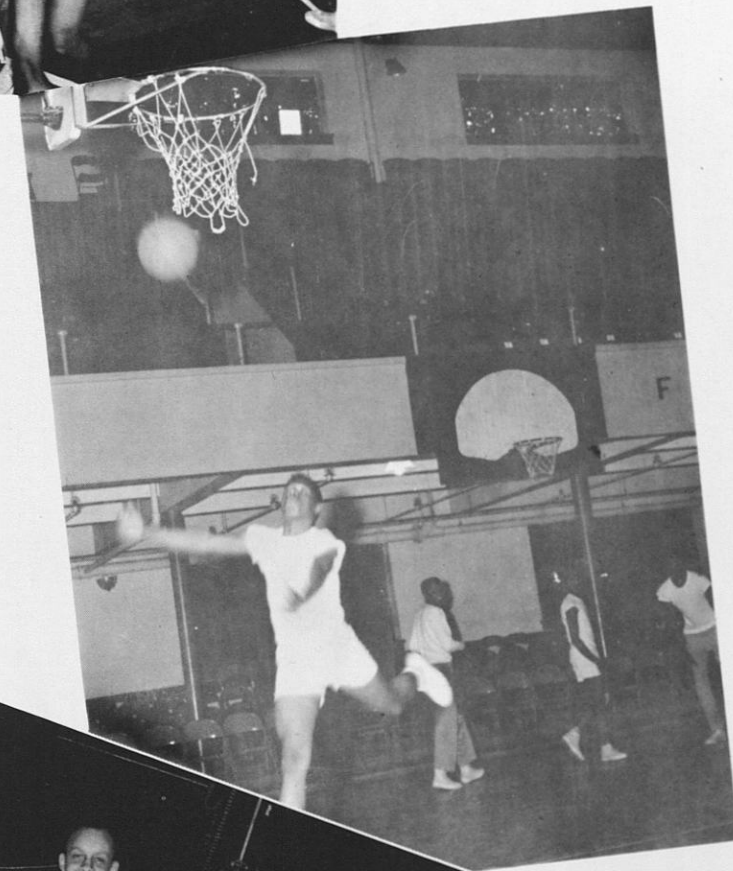

INTRAMURAL BASKETBALL CHAMPIONS 1956 (FACULTY)

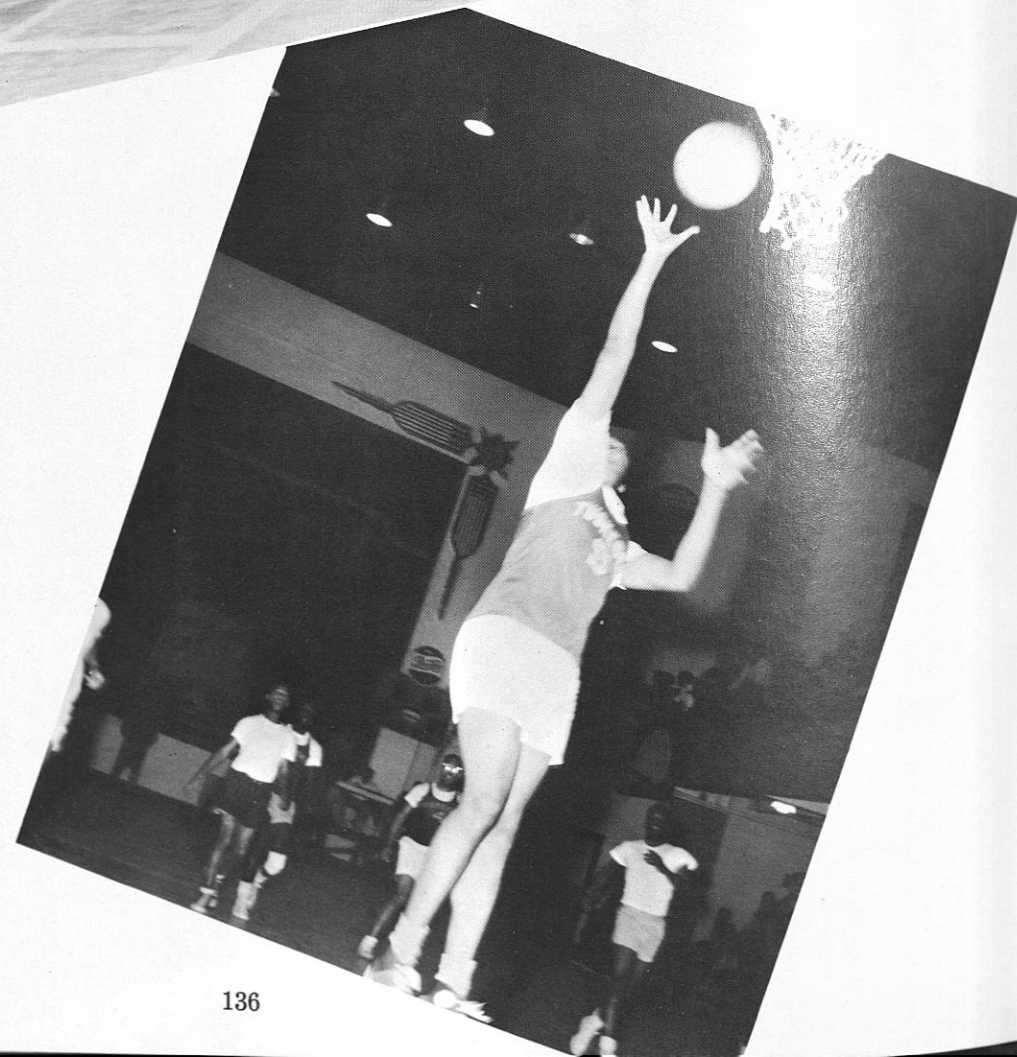

*Snap*s

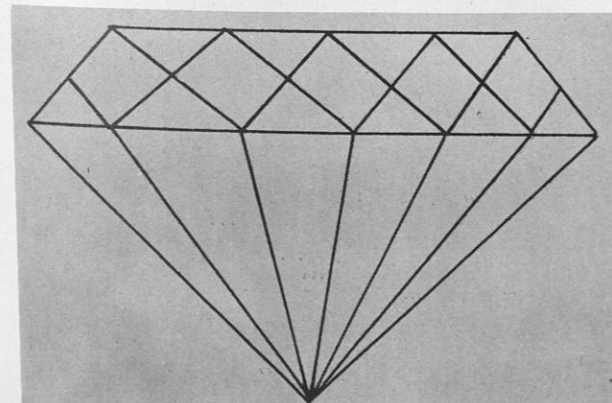

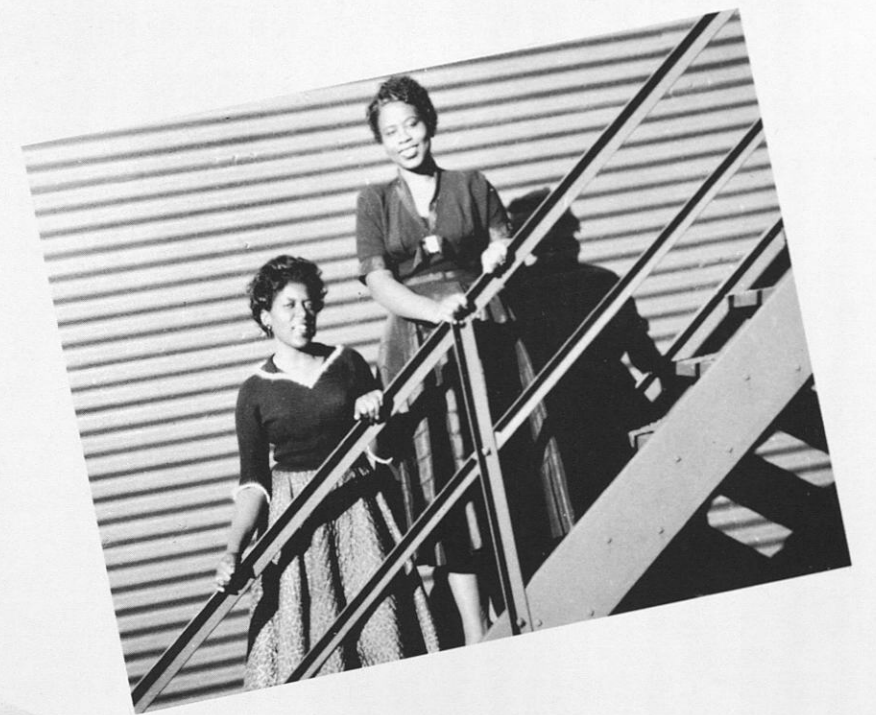
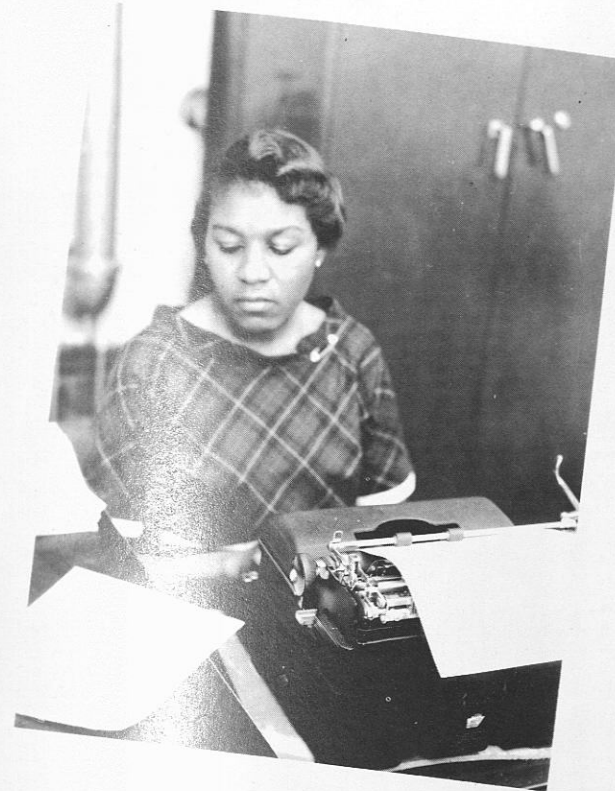
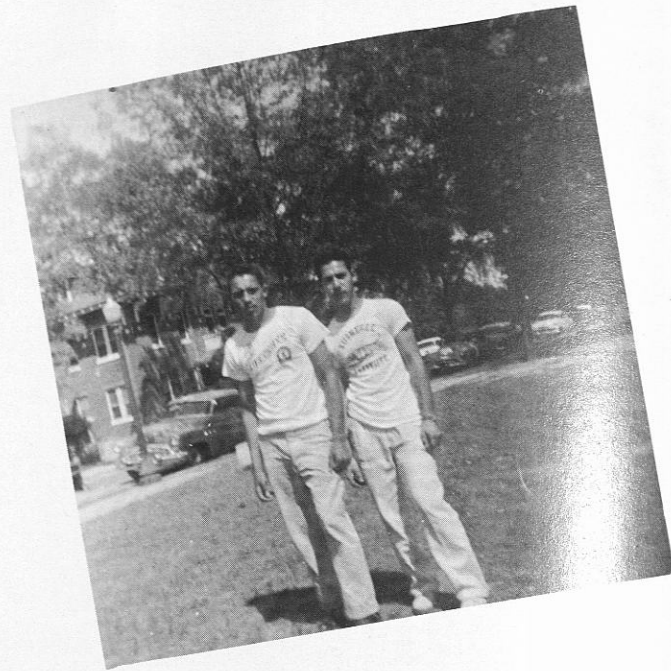

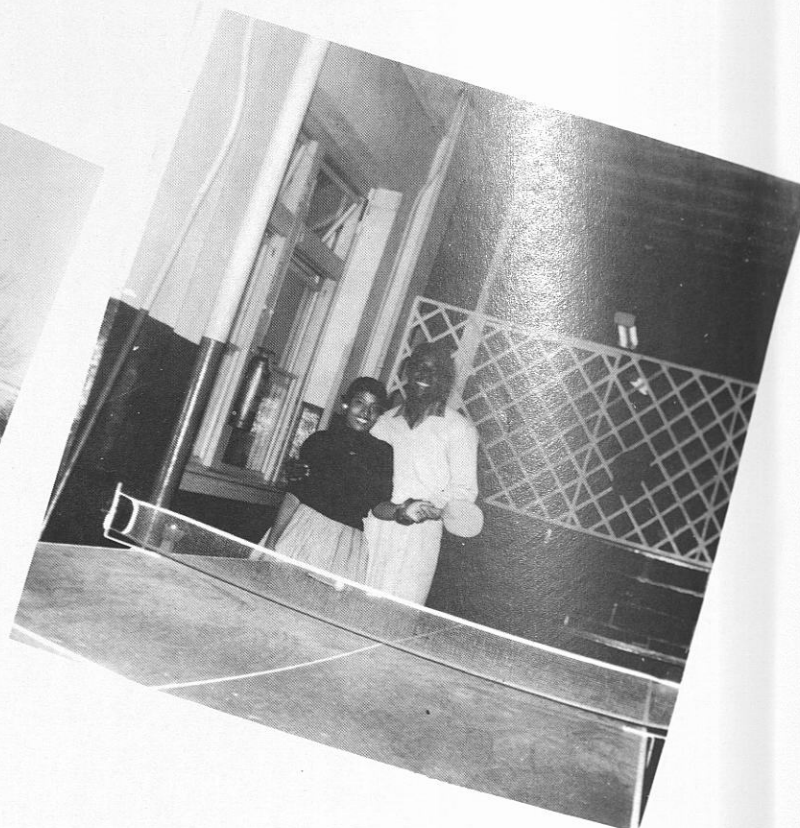
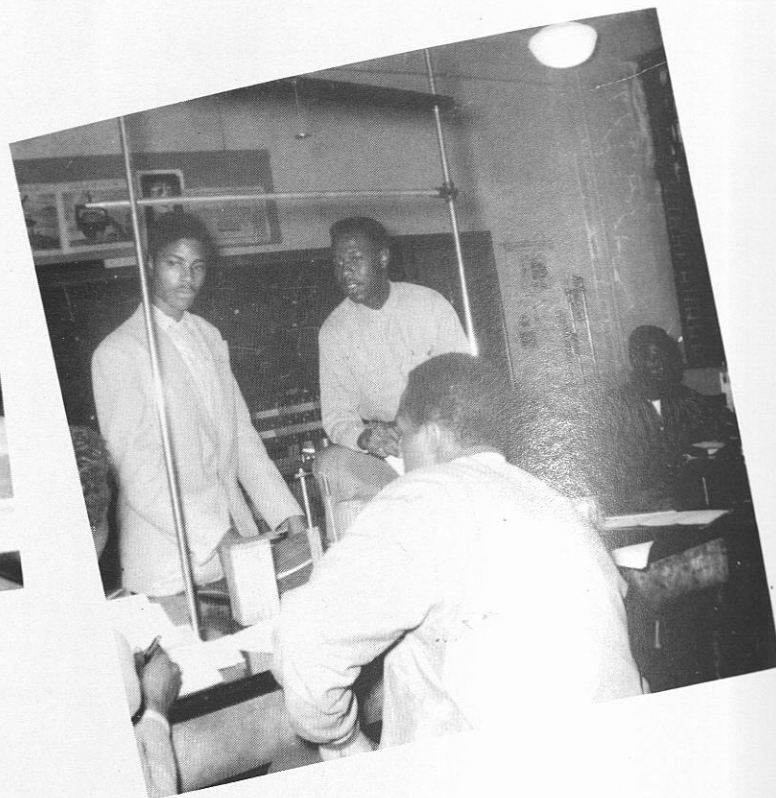

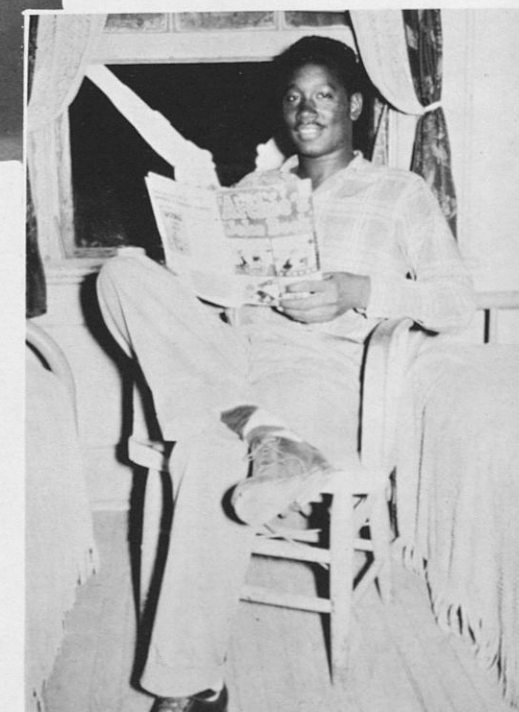
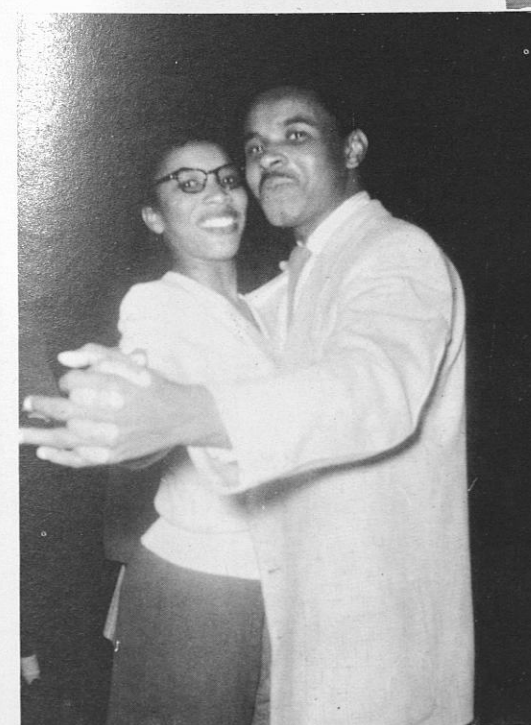
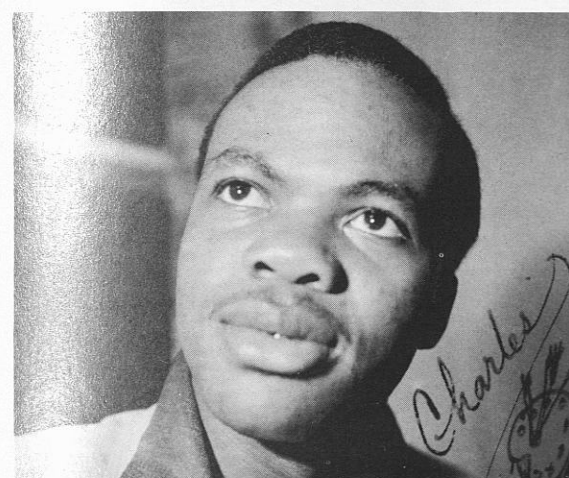
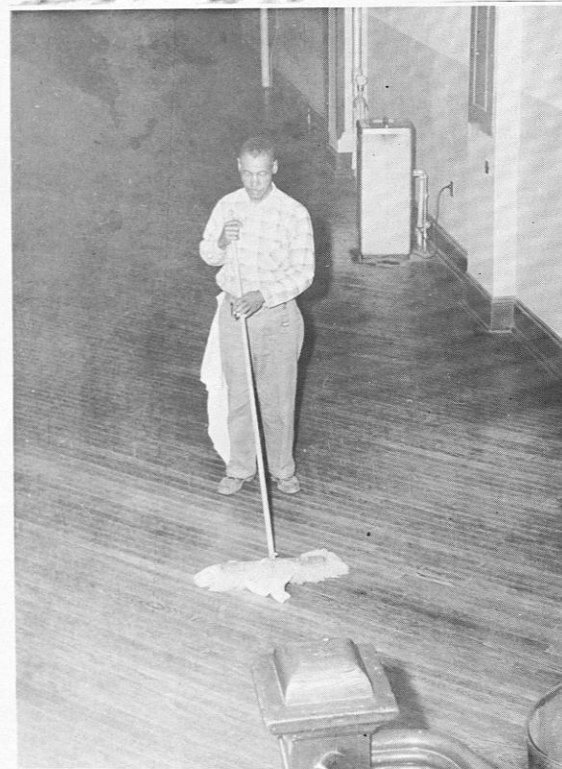

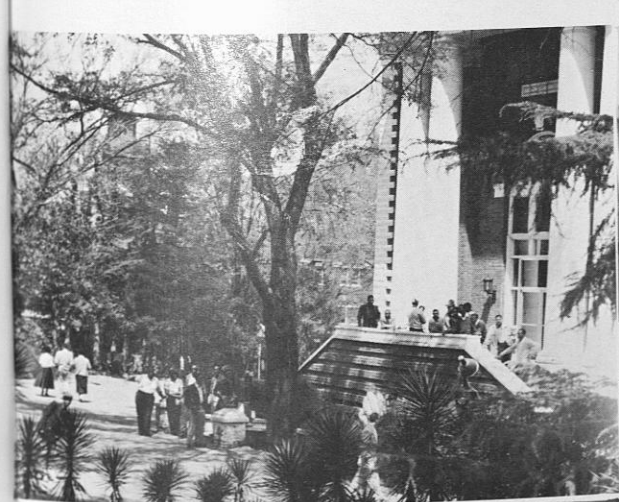
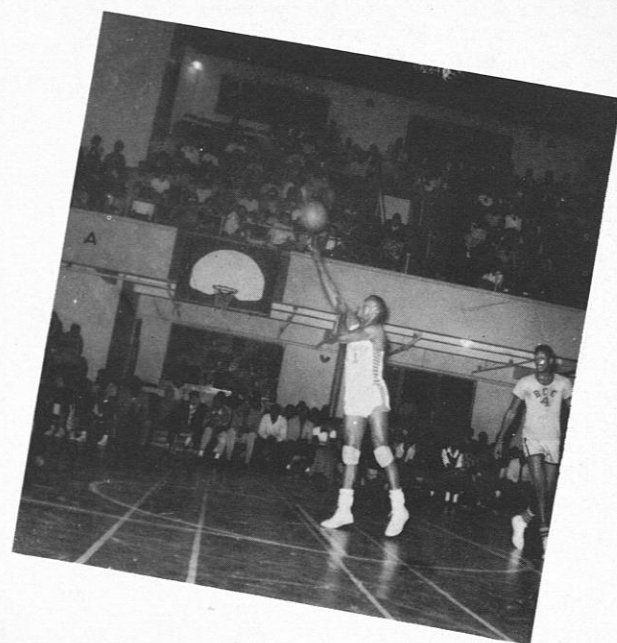

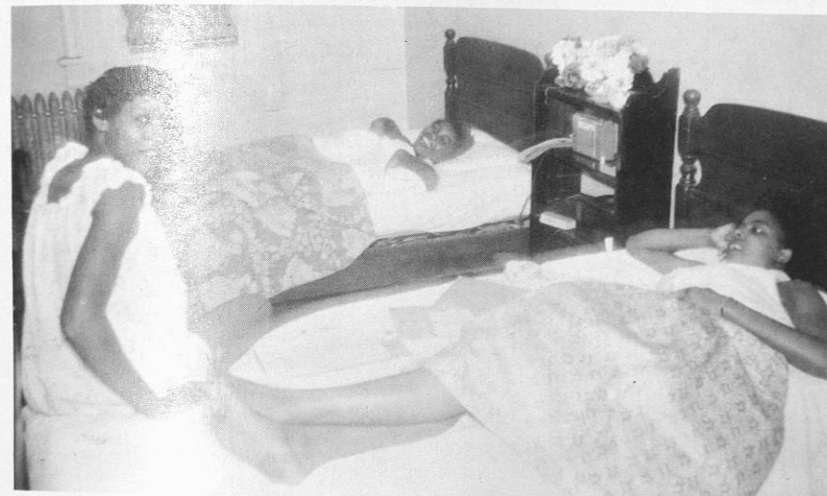
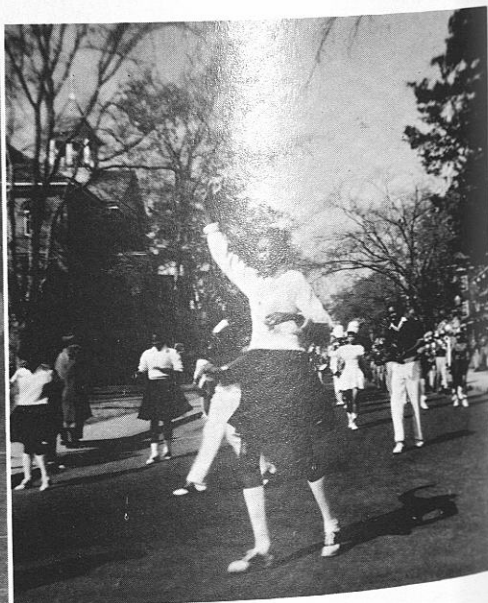
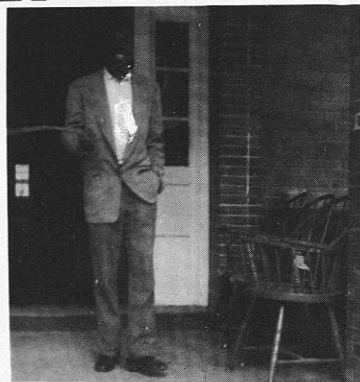

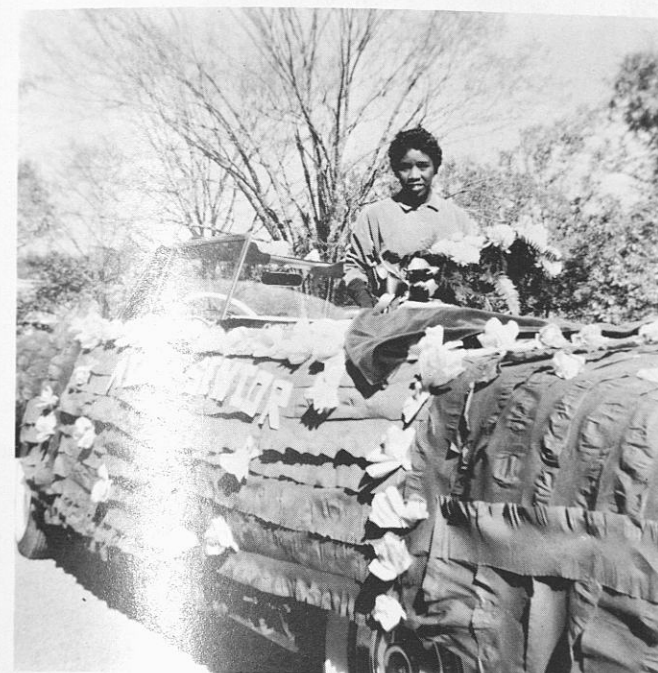
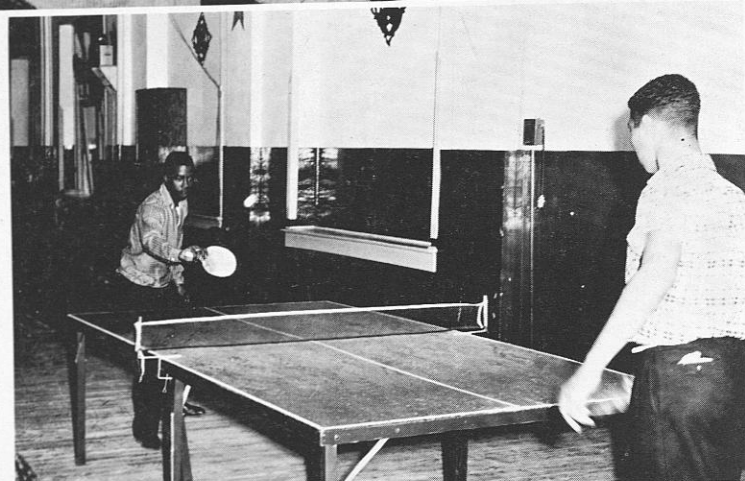

"Information About Seniors"

CHARLES WILLIAM AMOS
Chattanooga, Tennessee
B.S. Degree; Kappa Alpha Psi; R.O.T.C. Officers Club; Major Elementary Education.

GWENDOLYN ZELOY BALL
Claxton, Georgia
B.S. Degree; Major Elementary Education; Sunday School; A.W.S.; Education Club.

ENID VIOLA BEALE
Kingston, Jamaica
B.W.I.; Alpha Kappa Alpha; Commercial Dietetics; Foreign Students Association; Y.W.C.A.; Choir; C. D. Club; Junior Counselor; A.W.S.; NAACP; Westminster Fellowship.

DOROTHY GLADYS BLACKWELL
Jacksonville, Alabama
B.S. Degree; Elementary Education; Education Club; A.W.S.; Y.W.C.A.

VELMA LEVERN BLACKWELL
Mobile, Alabama
B.S. Degree; Major Physical Education, Minor Biological Sc.; Miss Physical Education Attendant; Secretary Physical Ed. Club; Dance Group.

CARRIE M. BOYD
Fort Worth, Texas
B.S. Degree; Nurse Training; Delta Sigma Theta.

CORA EAVES BRAYNON
Louisville, Kentucky
B.S. Degree; Nursing Education; Delta Sigma Theta.

FRED D. BROWN
Talladega, Alabama
B.S. Degree; Agricultural Education; Kappa Alpha Psi; Pershing Rifles. Honors D.M.S., D.M.G.

CLARENCE WILLIE BURLEY, JR.
Miami 30, Florida
B.S. in C.I.; Major Auto Mechanics; Kappa Alpha Psi; Captain of the Football team.

OSCAR JAMES BUTLER
Lima, Ohio
B.S. Degree; Major Institution Management; Minor Social Science.

CLIFFORD HARDWAY BYERS
Cleveland, Arkansas
B. S. Degree; Auto-Mechanic; Pershing Rifles.

JOHN CLINTON CALLOWAY
Roba, Alabama
B.S. Degree; Major Building Construction; Minor Carpentry; Mason.

ALPHONSE JEMISON CAMPBELL
Mobile 16, Alabama
B.S. Degree; Major Science; Minor Mathematics; Sunday School; Y.M.C.A.; Young Men Congress; Bible Study Class.

MARGARET ALICIA CARSTARPHEN
Gadsden, Alabama
B.S. Degree; Major Printing; Choir; Vice President of College Chapter of Red Cross, Member of Student Activities Committee.

EARLINE CHESTER
Columbus, Georgia
B.S. Degree; Major Elementary Education; A.W.S.; Education Club; Sunday School.

CLARENCE EVERETT COLEMAN
Ocala, Florida
B.S. Degree; Agriculture Education; Minor Science; The New Farmers of America; Volunteer Fire Squad; Agriculture Forum; N.A.A.C.P.; Senior Sunday School; Y.M.C.A.; Mason.

RANDOLPH COOKE
Bronx, New York
B.S. Degree; Omega Psi Phi Fraternity; Major Printing.

J. RICHARD COOPER
Monrovia, Liberia
B.S. Degree; Major Auto Mechanics; Phi Beta Sigma; Fraternity; Junior Counselor, Dean of Pledges.

ROBERT J. COOPER
Dothan, Alabama
President, Senior Sunday School; Vice President, Social Studies Club; Junior Counselor; Westminster Fellowship Club; Education Club; Student-Faculty Council; Football Team; Baseball Team; Kappa Alpha Psi Fraternity; Liaison Officer; Who's Who in American Universities and Colleges 1955-56; Health Council.

RUBIE JEAN DALTON
Columbus, Georgia
B.S. Degree; Home Economics; Minor, General Science.

GRACE SHIRLEY DANIELS
Mobile, Alabama
B.S. Degree; Major Elementary Education; Delta Sigma Theta; Campus Digest.

HILDA MAE DAVIS
Miami Dade, Florida
B.S. Degree; Major Physical Education; Minor Social Science; Physical Education Club; Senior Sunday School; Y.W.C.A.; A.W.S.; C.A.U. College Activity Unit.

THOMAS DIXON, JR.
West Palm Beach, Florida
B.S. Degree; Major Physical Education; Minor Biological Science; Manager of Football and Basketball Teams.

LEROY GILMER DUDLEY
Aurora, N. C.
B.S. Degree; Major, Agricultural Education.

CLIFFORD EPPS, JR.
Woodson, Arkansas
B.S. Degree; Major, Social Studies; Minor, English; Kappa Alpha Psi, Fraternity.

ANNIE LAURA FRANCIS
Port Arthur, Texas
B.S. Degree; Major Physical Education; Minor Social Studies; "Miss Physical Education"; Member of Basketball Team, Tennis Team, Physical Education Club, Swimming Club; A.W.S.

HAROLD FRANKLIN
St. Petersburg, Florida
Major, Auto-Mechanics; Officers Club, Diagnostic Club; U.M.C., Chapel Usher; Basketball Team.

JOE WILLIE FREEMAN
Chicago, Ill.
B.S. Degree; Major, Agricultural Education.

HELEN SELENA FUGER
St. Petersburg, Florida
B.S. Degree; Major, Home Economics; Minor Social Science; Home Economics Club; A.W.S.

BETTYE LOUISE GAINES
Fort Worth, Texas
B.S. Degree; Major, English; Minor, Social Studies; Zeta Phi Beta Sorority, Inc.; Who's Who Among College and University Students; A.W.S., President; Little Theatre, President; Theta Beta Chapter Zeta Phi Beta; Sorority, President; Junior, Secretary; Education Club, American Red Cross; Inter-Fraternal Council.

JOE GERMANY
Roba, Alabama
B.S. Degree; Major Building Construction; Minor Carpentry.

RACHEL M. L. GIBBENS
Monrovia, Liberia
W.C.A.; B.S. Degree; Home Economics; Y.W.C.A., Sunday School, Junior Council; Who's Who Among Students in American Universities and Colleges; A.W.S. Treasurer; Theta Beta Chapter, Zeta Phi Beta Sorority, Home Economics Club; Reporter of Foreign Student Association, "Miss Foreign Student" 1955-56.

CHARLES KENNETH GREEN
Washington, D. C.
B.S.; Omega Psi Phi; Building Construction.

R. JULIUS GHESHAM
Roanoke, Alabama
B.S. Degree; Social Studies; English; Social Studies Club; N.A.A.C.P.; Y.M.C.A.

ANN R. HALL
Montgomery, Alabama
B.S. Degree; Majorette; Newman Club; Education Club; A.W.S.; College Chapter, American Red Cross; Elementary Education.

GEORGE WASHINGTON HATCHETT
St. Louis, Missouri
B.S. Degree; Alpha Phi Alpha; Commercial Dietetics; Commercial Dietetics Club; Newman Club.

SHIRLEY ELIZABETH HENINGBURG
Whistler, Alabama
B.S. Degree; A.W.S.; Physical Education Club; President, Girls Rifle Team; Physical Education; Biological Science.

BARBARA JEAN HILL
Tuskegee Institute, Alabama
B.S. Degree; Education Club; A.W.S.; Tuskegee Staff; Elementary Education.

ANITA LYDIA HOLLIDAY
Box 391, Tuskegee Institute, Alabama
B.S. Degree; Alpha Kappa Mu Honor Society; A.W.S.; National Student Nurse's Association (1953-54); Institute Scholar, School of Nursing; Arts and Crafts Club; Reading Club; N.A.A.C.P.; Nursing Education.

NAOMI HOWARD
Memphis, Tennessee
B.S. Degree; Home Economics; Social Science.

INA PEARL HUMPHREY
Grewiston, Florida
B.S. Degree; Delta Sigma Theta; Alpha Kappa Mu Honor Society; Nursing Education.

SYLVIA JOHNNETTE ISABEL
Memphis, Tennessee
B.S. Degree; Physical Education; Biology; Athletic "T" in Basketball.

JAMES EDWARD JACKSON
Galveston, Texas
Industrial Arts Club; Baseball; Industrial Education; Social Studies.

FRANKIE M. JOHNSON
2115 E. Ave., Eustis, Florida
B.S. Degree; Secondary Education; A.W.S.; Y.M.C.A.; President of Graduate Nurses; Social Studies Club; N.A.A.C.P.; Civic Club; Social Studies; English.

BEATRICE MYRTLE RUTH JOHNSON
Mandeville, Louisiana
B.S. Degree; Physical Education; Social Science; Y.W.C.A.; N.A.A.C.P.; A.W.S.; Physical Education Club; Track and Field Team.

CLARENCE A. JOHNSON
St. Petersburg, Florida
B.S. Degree; Arnold Air Society; Electricity.

PAUL JOSEPH, JR.
Houston, Texas
B.S. Degree; Physical Education; Biological Science; Band.

AGNES JEWEL KEELING
Tampa, Florida
B.S. Degree; Zeta Phi Beta; A.W.S.; Cheerleader; Westminster Fellowship; Nursing Education.

LULA MARIA KEMP
Miami, Florida
B.S. Degree; Alpha Kappa Alpha; Nursing Education.

EVELYN JOYCE KENNEDY
Tuskegee, Alabama
Alpha Kappa Alpha; A.W.S.; Nursing Education.

BEN OLIVER KERR
Tuscaloosa, Alabama
B.S. Degree; Electricity.

GWENDOLYN DELORES KIMBLE
Livingston, Alabama
B.S. Degree; Elementary Education.

ROBERT L. LAWRENCE
525 Alder Ave., Birmingham, Alabama
Physical Education; Social Studies.

CORANELL LOWE
2710 N. W. 48th St., Miami, Florida
B.S. Degree; Elementary Education; A.W.W.; Education Club; Senior Sunday School; College Activity Unit; Y.W.C.A.

ETTA MAE LEERIAN MARSHALL
Box 486, Shelby, Mississippi
B.S. Degree; Who's Who in American Colleges and Universities; Home Economics Education; Social Studies.

LEONARD WINDELL MATTHEWS
Decatur, Alabama
B.S. Degree; Physical Education; Social Science; Physical Education Club.

ANTHONY JOHNNY MELTON
Monrovia, Liberia
B.S. Degree; Mason; N.F.A.; Agricultural Forum; Agricultural Education; Science.

CONNIE VANDERBILT MILLER
Brunswick, Georgia
B.S. Degree; Alpha Phi Alpha; Industrial Education; Social Studies; Circulation Manager (year book); President, Volunteer Fire Squad; Dean of Sphinxmen; Gamma Phi; Parliamentarian of Industrial Arts Club; Vice-President U.M.C.; Vice-President Student Faculty Council; Junior Counselor; Who's Who.

WILLIE ANDREW MILLER
Corpus Christi, Texas
B.S. Degree; Omega Psi Phi; Building Construction; Carpentry; Sunday School; U.M.C.; N.A.A.C.P.; Y.M.C.A.; R.O.T.C.; Officers Club; Track Team.

AILEEN MIMS
Columbus, Georgia
B.S. Degree; A.W.S.; Y.W.C.A.; Home Economics Club; Choir; Little Theater; Home Economics; Social Science.

BLANTON DOUGLAS MITCHELL
Athens, Georgia
B.S. Degree; Pershing Rifles; Industrial Education; Social Studies.

WILLIAM LARADA MIXSON
Savannah, Georgia
Applied Electricity.

DANIEL MOORE, JR.
Shreveport, La.
B.S. Degree; Ornamental Horticulture.

HERMAN MULLINS
Fairfield, Alabama
B.S. Degree; Omega Psi Phi; Building Construction; Carpentry.

SADIE MAE MURRAY
Miami, Florida
B.S. Degree; Elementary Education; Education Club; A.W.S.; Senior Sunday School.

BEULAH R. ROBERTSON
Heath Spring, South Carolina
B.S. Degree; Alpha Kappa Alpha; Physical Education; Biological Science; Basileus, Gamma Kappa Chapter of Alpha Kappa Alpha Sorority; Grammateus, Representative; Interfraternity Council; Junior Counselor; N.A.A.C.P.; A.W.S.; Y.W.C.A.; Secretary Tuskegee; Physical Education Club; Who's Who Among Students in American Colleges and Universities; Who's Who in Senior Class; Miss Alpha Phi Alpha (1954-55); Miss Alpha Kappa Alpha (1955-56).

EDELL F. McBEE
Chattanooga, Tennessee
B.S. Degree; Pershing Rifles; Voluntary Fire Squad; U.M.C.; Applied Electricity.

CHARLES DELROY McDONALD
Columbia, Missouri
B.S. Degree; Building Construction; Carpentry; Baseball; Football, Track.

ALFRED McINTOSH
Jacksonville, Florida
B.S. Degree; Building Construction; Masonry.

JAMES W. McKISSICK
Fairfield, Alabama
B.S. Degree; Industrial Education; Social Studies; Baseball; Industrial Arts Club.

MARTHA K. McNAB
Tuskegee, Alabama
B.S. Degree; Zeta Phi Beta; Elementary Education.

EMILY NAOMI NETTLES
Joplin, Missouri
B.S. Degree; Home Economics; Natural Science.

DON TELLA O'BANNON
Shreveport, Louisiana
B.S. Degree; Pershing Rifles; Elementary Education.

LEON M. PETITE
Diploma; Auto Mechanics; U.M.C.; Newman Club; Rifle Team; Swimming Team.

AUTOGRAPHS

CLARENCE POLLARD
Birmingham, Alabama
Elementary Education.

EDWARD PYGATT
Florence, South Carolina
Doctor of Veterinary Medicine; Kappa Alpha Psi; Veterinary Medicine.

MARYLEE RAY
Associate Editor *Campus Digest*; Literary Editor *Tuskeana*; Y.W.C.A.; Miss Campus Digest (1953-54); Miss Alpha Kappa Alpha (1954-55); Miss Tuskegee (1956); Dean of Pledges, Alpha Kappa Alpha; Home Economics Club; Treasurer Home Economics Club; Who's Who.

CELESTE BEATRICE ROBERTS
Houston, Texas
B.S. Degree; A.W.S.; Student Faculty Council; Home Economics Club; Y.W.C.A.; Junior Counselor; *Tuskeana* Staff; Miss Tuskeana; Sunday School; Home Economics; Social Science.

CLENITH C. ROLLE
Homestead, Florida
B.S. Degree; Commercial Dietetics; Alpha Phi Alpha; U.M.C.; Y.M.C.A.; C. D. Club; Little Theater; Commercial Dietetics.

DOROTHY M. ROUNDTREE
Sanford, Florida
B.S. Degree; Elementary Education.

HATTIE M. SMITH
Macon, Georgia
B.S. Degree; Choir; A.W.S.; Elementary Education.

ROBERT E. STALLWORTH
Beatrice, Alabama
B.S. Degree; Band; Chemistry; Mathematic.

CORNELIOUS STEWARD
Greenville, Mississippi
Kappa Alpha Psi; Auto Mechanics.

CHARLES LONNIE TAYLOR
Tuskegee Institute, Alabama
B.S. Degree; Social Studies; English; U.M.C.; Band; Business Manager Senior Class; Sergeant-at-Arms; Science Club; *Campus Digest* Literary Editor; *Tuskeana* Editor; A.F.R. O.T.C. Cadet; Captain Provost Marshal; Education Club; Officers Club.

CELESTINE THOMPSON
Tusculumbia, Alabama
B.S. Degree; Delta Sigma Theta; Nursing Education.

MOSE C. THORNTON
Union Springs, Alabama
B.S. Degree; Sunday School; R.O.T.C. Officers Club; *Tuskeana* Staff; Social Studies Club; English; Social Studies.

MABLE LOUISE THORPE
900 La. St., Fort Worth, Texas
B.S. Degree; Alpha Kappa Alpha; Who's Who; Social Studies; English.

JAMES THOMAS TOLBERT
275 Capen Avenue, Winter Park, Florida
B.S. Degree; Kappa Alpha Psi; Science; Mathematics; Who's Who; Liaison Officer; President Interfraternity Council; Treasurer Student Faculty Council; Polemarch Gamma Epsilon Chapter; Kappa Alpha Psi; Treasurer; Junior Counselor; Advertising Manager *Tuskeana* (1956); Chapel Usher; Senior Sunday School.

MARY LOUISE TUCKER
LaGrange, Georgia
B.S. Degree; Physical Education; Physical Education Club; A.W.S.; Physical Education; Social Science.

WILLIE GEORGE TUCKER
Tampa, Florida
B.S. Degree; Who's Who; Chemistry; Mathematics; Band; Chapel Orchestra; Junior Counselor; Vice-President Senior Class.

THOMAS MICHELE WITHERS
55450 Hamilton St., Mobile, Alabama
B.S. Degree; Choir; Industrial Arts Club; Industrial Education; Masonry; Social Studies; R.O.T.C. Officers Club; Arnold Air Society; Commander Drill Team.

JOHNNIE BELLE WALKER
2915 - 11th Avenue, Bessemer, Alabama
Delta Sigma Theta; Alpha Kappa Mu; Nursing.

RUBY VENORES SIMS
Elberton, Georgia
B.S. Degree; Home Economics; Y.W.C.A.; A.W.S.; *Tuskeana* Staff; Who's Who; Asst. Secretary Junior Counselors; President Huntington Hall; Past Circulation Manager Y's Eye; Miss Junior 1955.

MARILYN BARTON
A.W.S.; Alpha Kappa Alpha; Student Faculty Council; Junior Counselor; Choir

JAMES A. WALKER
San Antonio, Texas
B.S. Degree; Omega Psi Phi; N.A.A.C.P.; Y.M.C.A.; U.M.C.; Architecture; Carpentry.

MATT R. WARD, III
Chairman Student Faculty Council (1955-56); President Senior Class (1955-56); Past President Sophomore and Junior Classes; Member Student Faculty Council (1953-56); Senior Sunday School; College Chapter N.A.A.C.P.; Y.M.C.A.; Who's Who (1954-56); Beta Kappa Chi Honorary Scientific Society; Omega Psi Phi; Junior Counselor; Education Club; Liaison Officer; Executive Council; Distinguished Military Student; Army R.O.T.C. Battalion Adjutant; Commencement Committee; Parliamentary Officer's Club; U.M.C.; Mathematics; General Science.

EDWARD CHARLES WEBSTER
Savannah, Georgia
B.S. Degree; Chemistry; Mathematics; Arnold Air Society; Choir; Tuskegee Singers; Band; Officers Club; Newman Club; U.M.C.; Y.M.C.A.; Ag Forum.

SARA LULA WHITE
Tuscaloosa, Alabama
B.S. Degree; Alpha Kappa Alpha; Choir; Nursing.

LORENZO CALVIN WHITEFIELD
Sherman, Texas
B.S. Degree; Pershing Rifles; Animal Husbandry.

DOROTHEA JEANNE HEATH
Memphis, Tennessee
B.S. Degree; Miss Senior; Y.W.C.A.; A.W.S.; Newman Club; C. D. Club; Dance Group; Choir; N.A.A.C.P.; Red Cross.

GEORGIA ELLE GOSSETT
Tanner, Alabama
B.S. Degree; Y.W.C.A.; A.W.S.; Red Cross; Junior Counselor; Home Economics Club.

SARAH MYERS
2515 Parnell Ave., Bessemer, Alabama
Zeta Phi Beta Sorority; Vice President Zeta Phi Beta Sorority; Junior Counselor; Y.W.C.A.; A.W.S.; Sunday School; Baptist Student Union; Interfraternal Council; Who's Who; C. D. Club; Most Estimable Senior 1955-56.

CATHRILLA SAMPSON
Jackson, Mississippi
B.S. Degree Home Economics; Y.W.C.A.; A.W.S.; N.A.A.C.P.; Home Economics Club; Choir; Sunday School

Acknowledgements

Tonight, for sure, we are completing the last pages of the Nineteen Fifty-six *Tuskeana*, and as we turn the clock of time to the beginning of this school year, September, Nineteen Fifty-five, the violent sea lies before us again. In September we faced the sea, suspenseful. We return as conquerors, knowing that if it were not for a dedicated Class, Adviser, Administration, and Student Body, the savage waters would still lie before us unconquered.

We feel how small we are in the midst of friends. As Father Time widens the gulf between these happy moments and tomorrow may these friends feel always, extending from this page, an humble hand of eternal appreciation for their services.

Sincerely yours,

MOSE CLINTON THORNTON
Editor-in-Chief

Advertisements

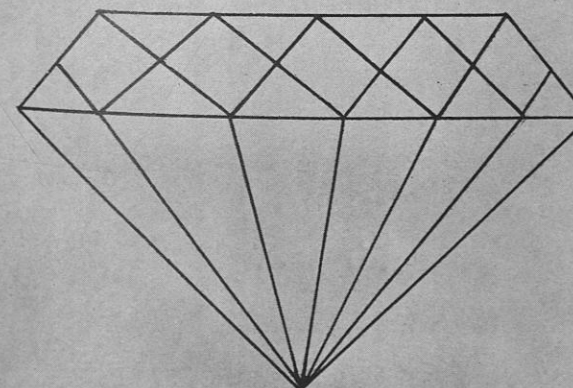

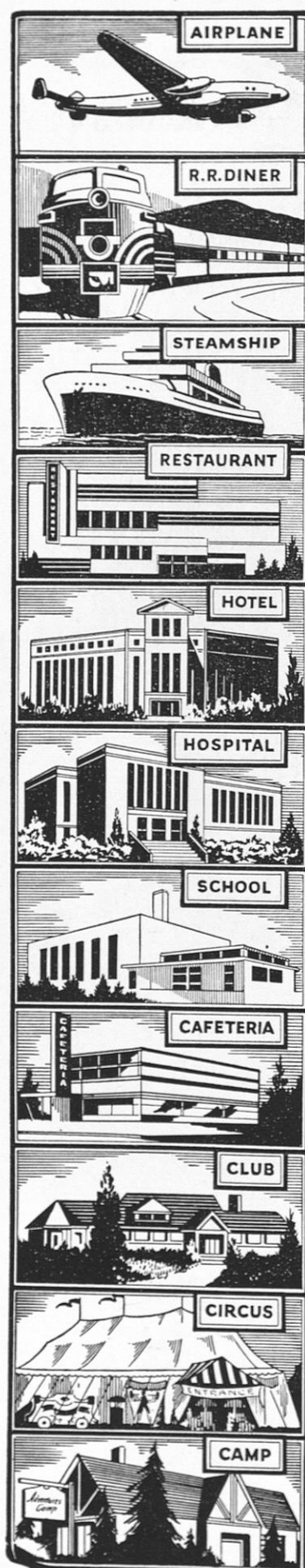

Around the clock with Sexton

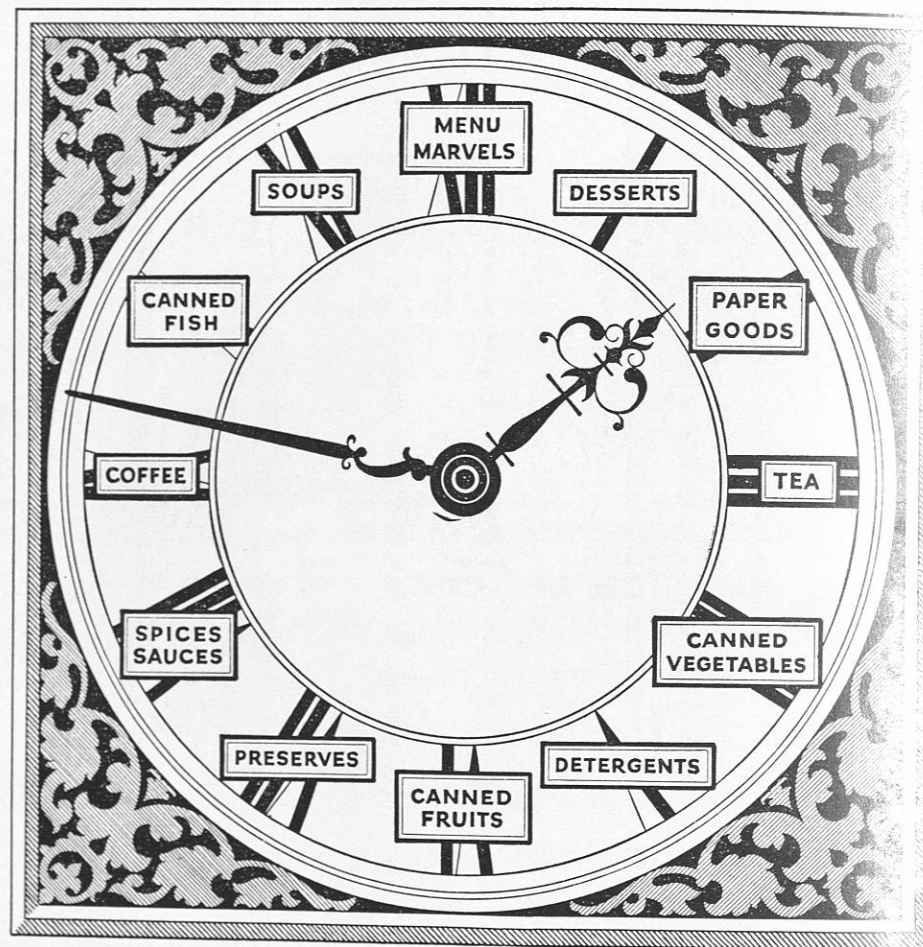

*Every time the clock ticks
Sexton Foods are being served
to pleased guests
with greater profit*

Real Estate - Insurance Bus. Phone TUrner
5-5543
MEANS DEVELOPERS, INC.
Home Builders
FHA & GI Financing
Andrew Means, Pres. 2247 Broadway, Gary, Ind.

Southeastern Radio Parts Company

400 West Peachtree Street, N.W.
ATLANTA, GEORGIA

Compliments of

BRILLIANT COAL COMPANY

For over half a century miners and shippers of the
Celebrated BRILLIANT Lump, Egg,
Nut and Stoker Coal

BIRMINGHAM, ALABAMA
Phone 3-1207

JOHNSTON DRUG CO.

Prompt - Accuracy

Phone 44
TUSKEGEE, ALABAMA

Books of All Publishers

J. A. MAJORS COMPANY

1301 Tulane Ave. 407 N. Olive St. 108 Edgewood
New Orleans, La. Dallas 1, Texas Atlanta, Ga.

Discount Allowed Libraries

Standard Oil dealers are never too busy to extend
every courtesy and service that will
make motoring more
pleasant.



STANDARD OIL COMPANY
(KENTUCKY)

PLOTT SEAFOOD CO.

OPELIKA, ALABAMA

Phone: MU. 8-4932

H. J. RUSSELL

PLASTERING CONTRACTOR

"There is No Substitute for Plaster"
776 Martin St., S. E. Atlanta, Georgia

Compliments of

FABRICS, INC.

515 Bell Street Montgomery, Ala.



BOTTLED UNDER AUTHORITY OF THE COCA-COLA COMPANY BY
OPELIKA COCA-COLA BOTTLING COMPANY, INC.

W. A. MAY & GREEN

Frank Rosa, Mgr.

SPORTING GOODS

FISHING TACKLE

35 Court St. Ph. 3-0224

Montgomery, Alabama

Philip Lesman & Sons, Inc.

Chicago's Most Complete

Stock of Tailors Trimmings

24 S. Wells St. Chicago 6, Ill.

KIT BALDWIN, *President*

Telephone Livingston 8-1500

BALDWIN'S ICE CREAM

Everyone's Favorite Dish — Serve It Often



5316 South State Street

Chicago 9, Illinois

Make
EVERY MEAL
a

SUNDAY DINNER

Sunday Dinner Products, Montgomery, Ala.

American Veterinary Medical Association Publications

Journal of the AVMA
Semi-Monthly — \$15.00 Per Year
American Journal of Veterinary Research
Quarterly—\$3.00 per year to members
\$5.00 per year to non-members

To members of AVMA Student Chapters the sub-
scription rate for each journal is \$2.50.

Compliments

and

MANY THANKS

To Our Many Friends
and Customers at
Tuskegee Institute

Dairy Producers Milk

Distributed by

Smith Brothers

Union Springs, Alabama

CITY BANK OF TUSKEGEE



Member Federal Deposit Insurance Corporation

THE FAIR STORE

TUSKEGEE

ALABAMA

Established

1913

*The oldest and most dependable shoe
repair service in the Blue Grass*

The Tuskegee Shoe Store

Owned and operated by
ROBERT HAMILTON McKLASKEY
Has Served Four Generations
207 S. Broadway Lexington, Kentucky

Taylor's Grocery and Market

TUSKEGEE

ALABAMA

WE APPRECIATE THE COMPLIMENTS OF THE FOLLOWING:

TUSKEGEE 5c & 10c STORE

TUSKEGEE, ALABAMA

FAZIER MOTOR COMPANY

TUSKEGEE, ALABAMA

TUCKER'S STYLE SHOP

TUSKEGEE, ALABAMA

PRICE JEWELRY COMPANY

TUSKEGEE, ALABAMA

M & L JEWELERS

TUSKEGEE, ALABAMA

Board's Hobby & Record Shop

TUSKEGEE, ALABAMA

ADOLNY SHOPPE

TUSKEGEE, ALABAMA

MACK'S GROCERY & MARKET

TUSKEGEE, ALABAMA

STARR GROCERY

TUSKEGEE, ALABAMA

PETITE BAZAAR

TUSKEGEE, ALABAMA

WE ARE PROUD

To have supplied merchandise for Tuskegee Institute and also some of the smallest as well as the largest schools, churches and institutions in the United States. We invite you to visit our showrooms or request one of our salesmen to visit you at your convenience.



WHOLESALE FURNITURE, RUGS, LINENS, APPLIANCES

For Schools — Hotels — Hospitals — Institutions

HOME FURNISHINGS FOR BUILDERS, REALTORS,

MODEL HOMES AND APARTMENTS

Main Offices and Showrooms

Canal at D Street, S. W., Washington, D. C.

Two blocks from the Capitol

LIIncoln 4-6900

BRANCHES

112 W. Lombard St.
Baltimore, Maryland

1186 Broadway (at 29th St.)
New York, N. Y.