

ABOUT THE COVER . . .

This picture of White Hall Tower is a historic landmark of Tuskegee Institute. White Hall (dormitory for women) was given by the White sisters in memory of their father, Mr. Alexander Moss White, of Brooklyn, New York.

The music staff depicts the "Tuskegee Song" as blended with the chiming clock of WHITE HALL TOWER.

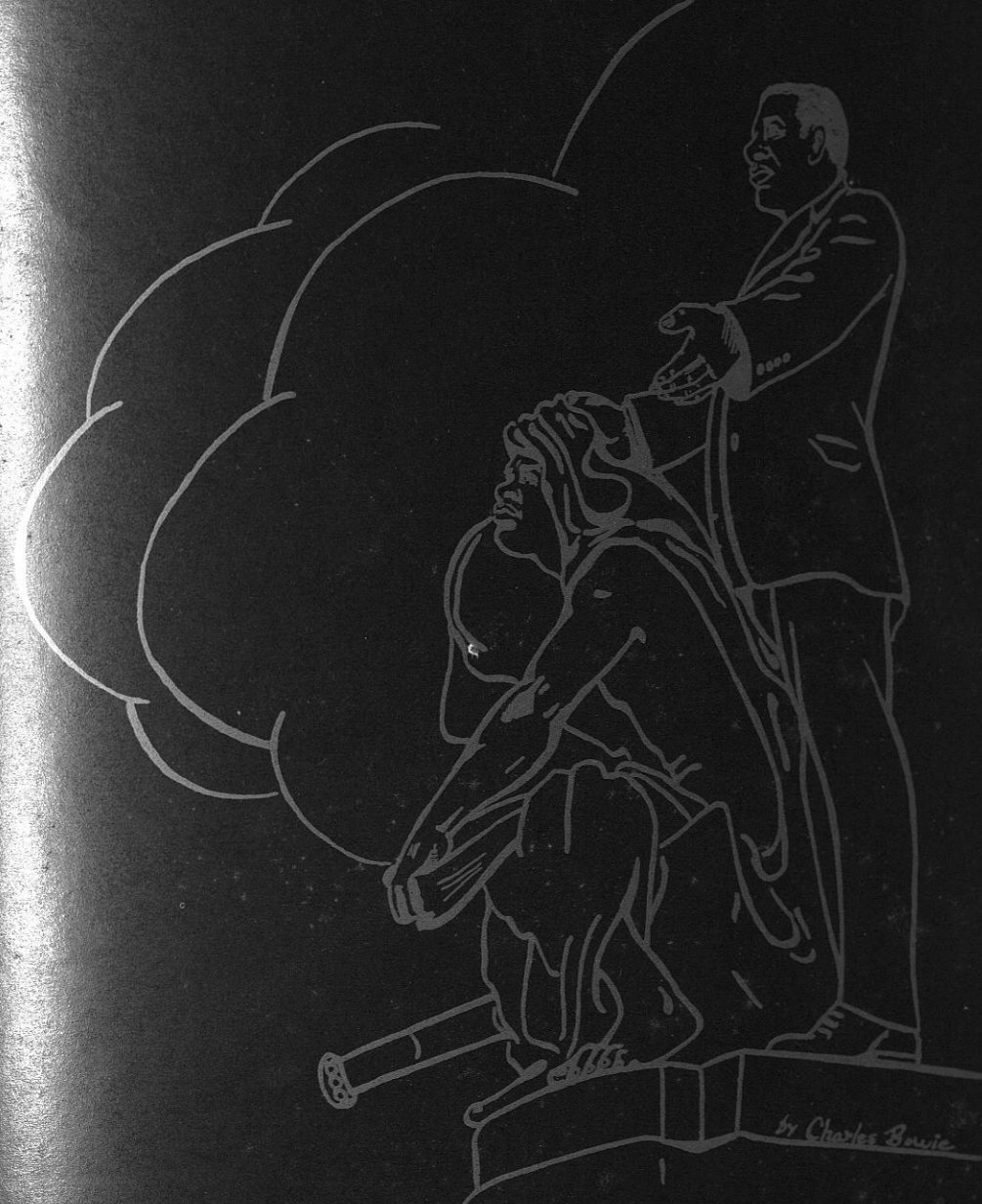

TUSKEGEE INSTITUTE - TUSKEGEE INSTITUTE, ALABAMA

A Technical and Professional College

Oh, mother Tuskegee, thou shinest today
As a gem in the fairest of lands;
Thou gavest the heav'n-blessed power to see
The worth of our minds and our hands.
We thank thee, we bless thee, we pray for thee years
Imploring with grateful accord,
Full fruit for thy striving, time longer to strive,
Sweet love and true labor's reward.

By Paul Laurence Dunbar

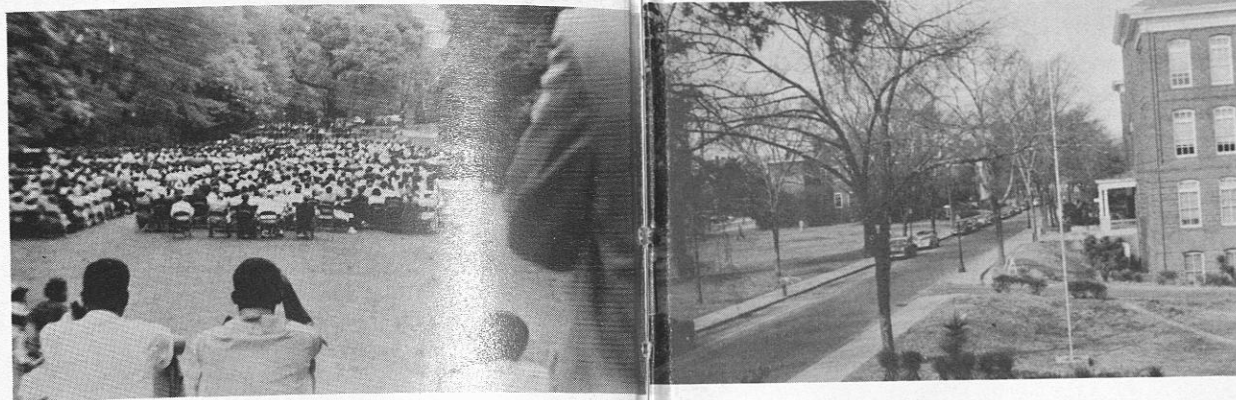

The

TUSKEANA

Published by the Senior Class . . . 1955



In the memory of Wm. H. Baldwin, Jr., New York City

THE TUSKEGEE SONG

Words by PAUL LAURENCE DUNBAR,

(Mixed voices)

Music by N. CLARK SMITH,
(Bandmaster)

Moderato

Tuske-gee, thou pride of the swift growing South. We pay thee our homage to — thy — For the
Thy hand we have held up the diffi-cult steep, When painful and slow was the pace. — And
Oh, mother Tus-kegee, thou shinest to day, As a gem in the fair-est of lands; — Thou

(Use small notes for rhythm of the 2d verse.)

worth of thy teaching, the joy of thy care; And the good we have known 'neath thy sway. — Oh,
on waid and upward we've la-ored with thee For the glor-y of God and our race. — The
gav-est the heav'n-blessed pow-er to see the worth of our minds and our — We

presents the Tuskegee Song

long-swiv-ing moth-er of dil-i-gent fields smile to greet us, the for-ests
thank thee, we bless thee, we pray for thee years im-plor-ing with grate-ful ac-cord. — Full

love thee for-ev-er, and ev-er shall walk Thro' the on-com-ing years at thy side. —
mu-sic as 'thrill-ing and sweet as, a harp Which thou taught us to hear and to know. —
fruit for thy striv-ing, time lon-gor to strive, Sweet love and true la-hor's re-ward. —

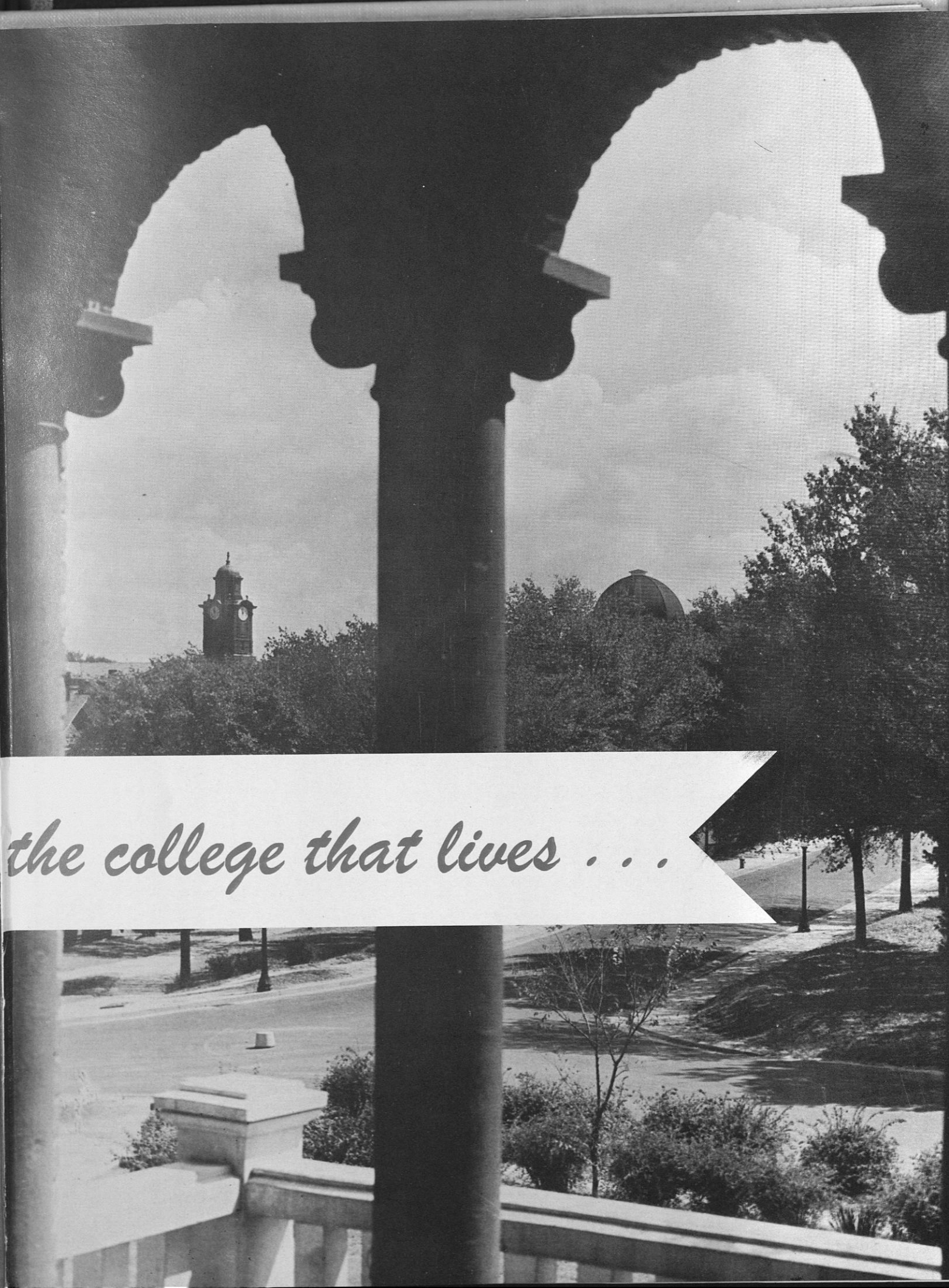

and a close up of the college that lives . . .

"Tuskegee"

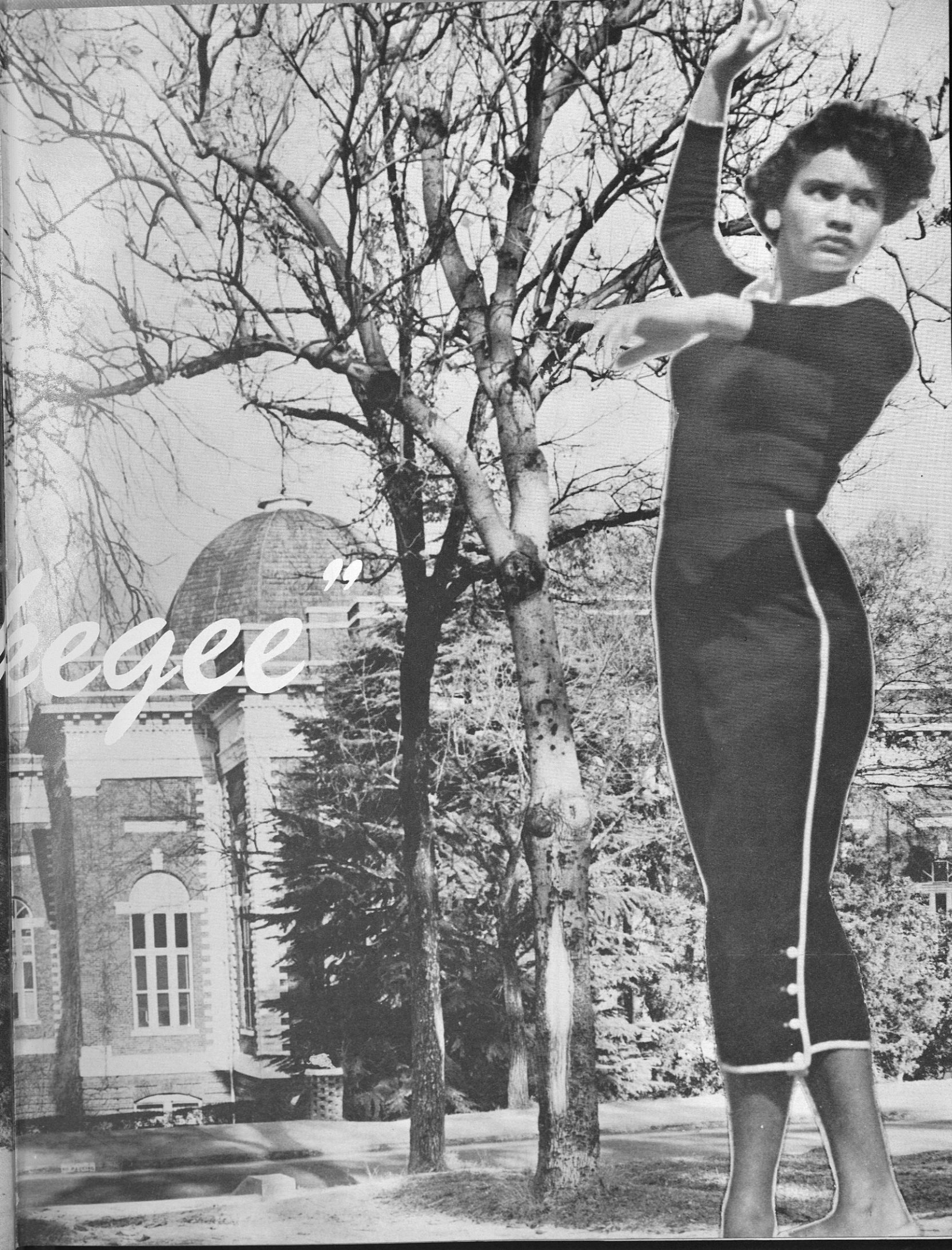

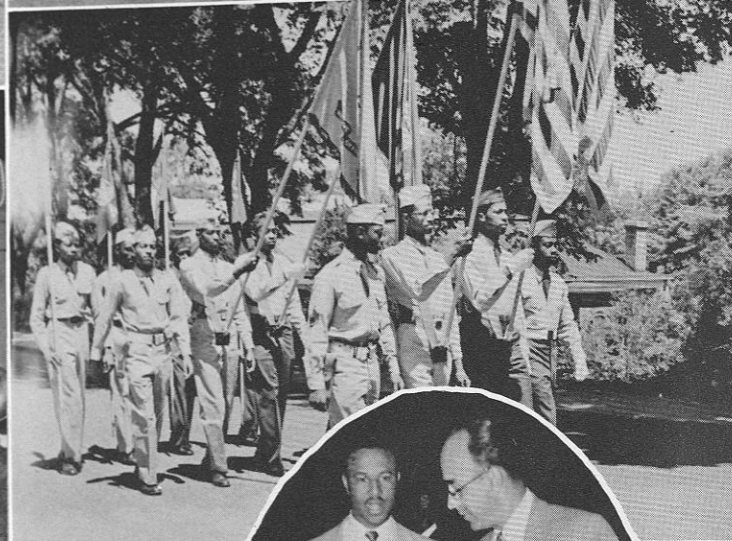
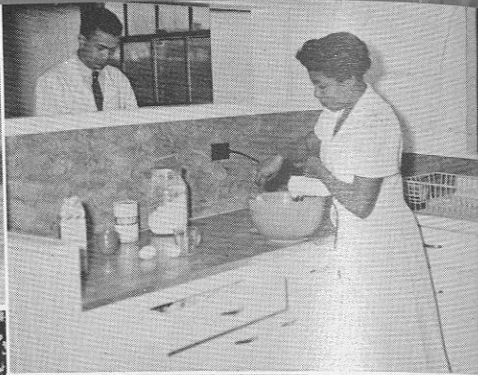

"By hand we have held up the difficult steeps"



To William A. Hunter We Dedicate . . .

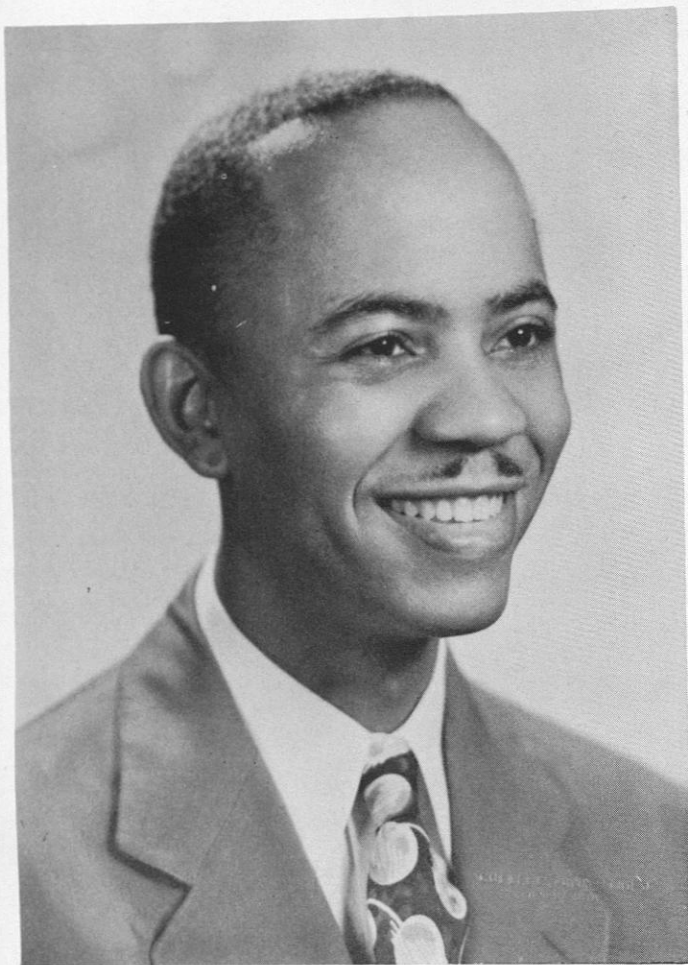

B.S.; M.S.; Ph. D.

Associate Professor of Education, Beta Kappa Chi, Phi Delta Kappa, Assistant Professor of Education 1950-'54, Associate Professor of Education 1954, Acting Head, Department of Secondary Education, Director of Research in Education 1950, Advisory Committee on Tuskegee Institute Race Relations, Kappa Alpha Psi Fraternity.

Member:

American Association of University Professors
 American Teachers Association
 National Education Association
 Alabama State Teachers Association
 Danforth Fellow

To one who has so given his life, energy, and devotion we humbly dedicate this book that it might serve as a reminder to succeeding generations of students here that through the efforts of such men has come the greatness of Tuskegee Institute.

As the Institute is dedicated to the furthering of our democratic society through education, so he has dedicated himself to education through his service to the Institute. Thus, it is through the veins of such men that the life blood of the Institute flows, and contributes toward the growth and success of the Institute.

Therefore, we humbly and gratefully dedicate this, the 1955 edition of *Tuskeana*, to Dr. William A. Hunter, whom we hold in high esteem because of his energetic and untiring efforts which have contributed much toward the growth and success of the entire student body.

THE TUSKEANA STAFF OF 1955

Citation . . .

The Tuskeana Staff of 1955 cites:

General Benjamin O. Davis, one of the few Negroes to reach the height of military success, is our ideal of a man with courage and determination to succeed in face of overwhelming odds.



GENERAL BENJAMIN O. DAVIS

Honorable Thurgood Marshall, the figure of the decade, is the pillar of strength and advancement for the Negro in the war against racial prejudice and injustice.



HONORABLE THURGOOD MARSHALL



DR. ROBERT D. REID

Dr. Robert D. Reid, Instructor of the Year, who has devoted his energy, wisdom, and efforts toward the growth and success of the entire student body.

Tuskegee . . .

Yesterday

Tuskegee Institute, the pride of the swift growing South, evolved through the patient process of trying to render the most service to the most people. Through the help and cooperation of courageous and faithful friends, North and South, Tuskegee Institute, under the competent leadership of Dr. Booker T. Washington, grew to be a

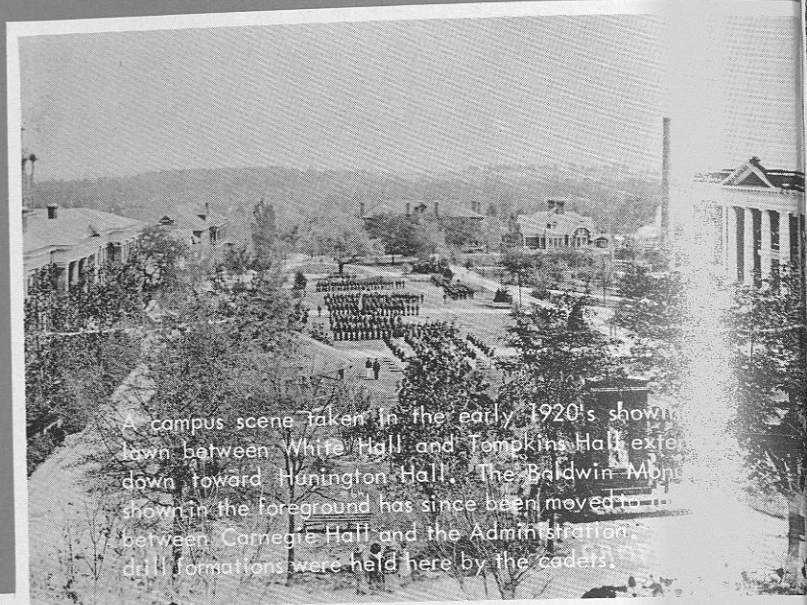

A campus scene taken in the early 1920's showing lawn between White Hall and Tompkins Hall extending down toward Huntington Hall. The Baldwin Monument shown in the foreground has since been moved to a location between Carnegie Hall and the Administration building. Drill formations were held here by the cadets.

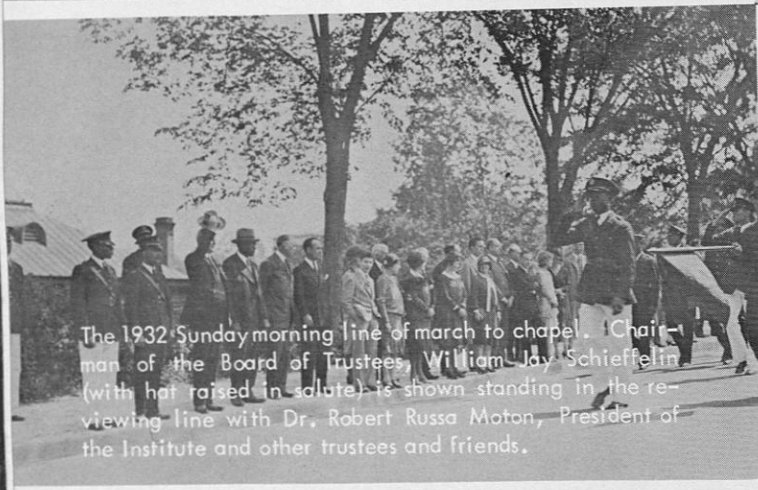

The 1932 Sunday morning line of march to chapel. Chairman of the Board of Trustees, William Jay Schieffelin (with hat raised in salute) is shown standing in the reviewing line with Dr. Robert Russa Moton, President of the Institute and other trustees and friends.

useful educational institution.

The educational philosophy of the earlier Tuskegee was centered around Dr. Washington's philosophy that . . . We shall prosper in proportions as we learn to glorify and dignify labor and put brains and skill into the

common occupations of life." The beginning curriculum consisted of teacher training, agriculture, and industrial education. With the gradual introduction of new fields as the needs arose, Tuskegee Institute became the focal point of economic, social, and political activities of Negroes in the North and South.

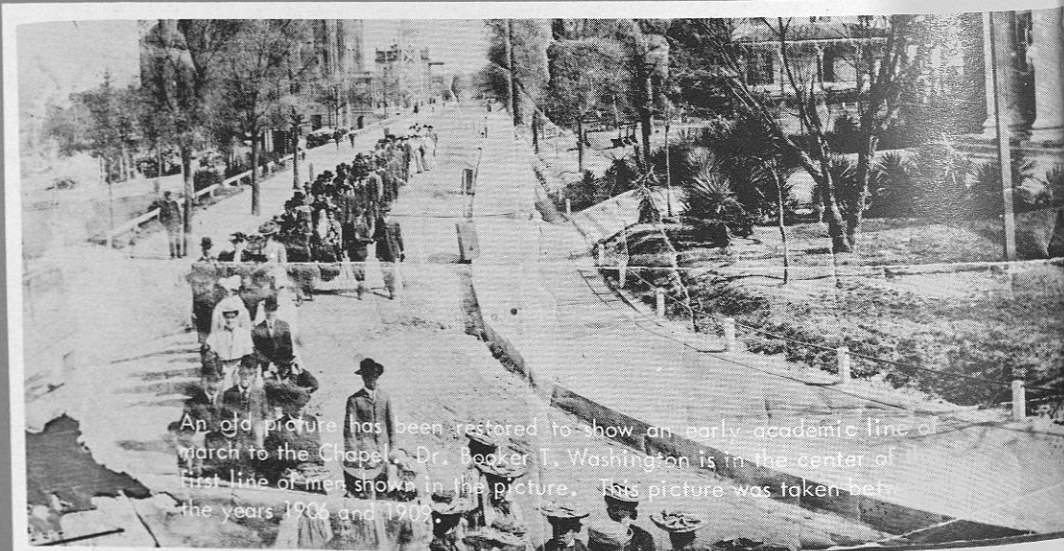

An old picture has been restored to show an early academic line of march to the Chapel. Dr. Booker T. Washington is in the center of the first line of men shown in the picture. This picture was taken between the years 1906 and 1908.

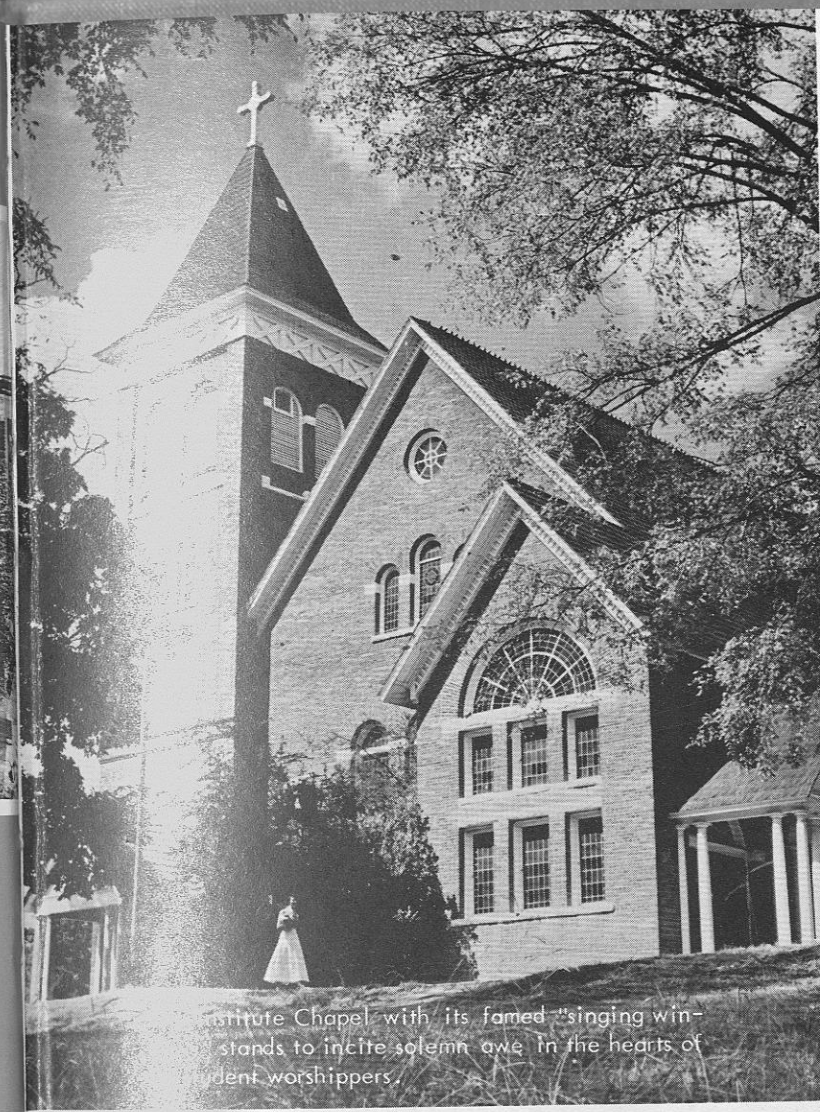

Tuskegee Institute Chapel with its famed "singing windows" stands to inspire solemn awe in the hearts of student worshippers.

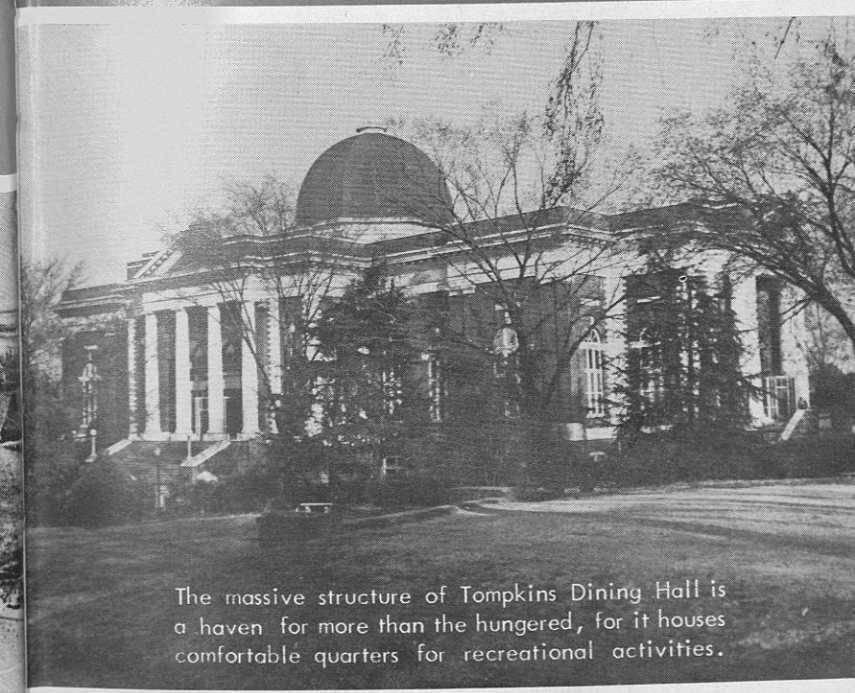

The massive structure of Tompkins Dining Hall is a haven for more than the hungry, for it houses comfortable quarters for recreational activities.

. . . Today

Tuskegee Institute is recognized today as an educational and social force active in the solution of minority group problems, in the nation and in the world. Rated as an "A" grade college by the Southern Association of Colleges and Secondary Schools and the State of Alabama, it is composed of 159 buildings valued at \$11,246,898.00 and 4,925 acres of land. The complete physical plant, including buildings and land is valued at \$13,720,254.00.

Tuskegee is an active member of the United Negro College Fund, which conducts an annual campaign for current operating expenses for 31 private Negro colleges; and is affiliated with the National Foundation for Infantile Paralysis and the Southern Regional Education Board. The John A. Andrew Memorial Hospital has a residency training program which it jointly sponsors with the Veterans Administration; and the School of Education operates model laboratory schools in the community.

Because of present and future demands for trained leadership, Tuskegee Institute is moving into the area of professional and technical training.

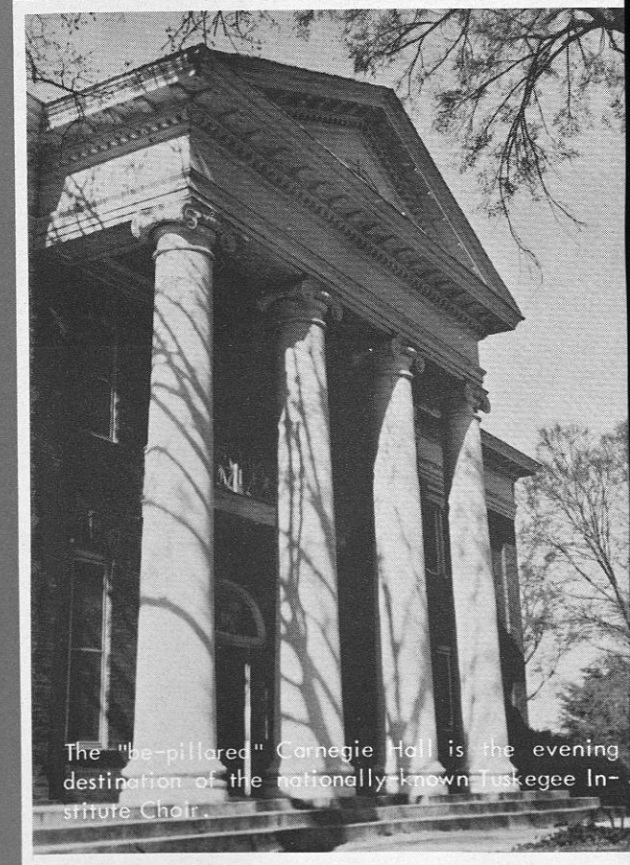

The "be-pillared" Carnegie Hall is the evening destination of the nationally-known Tuskegee Institute Choir.

Today ...

"Service made-to-order" is the motto for Dorothy Hall Guest House and the newly added Coffee Shop.



An ultra-modern addition to the campus is this new residence hall for graduate students, faculty, and staff members.

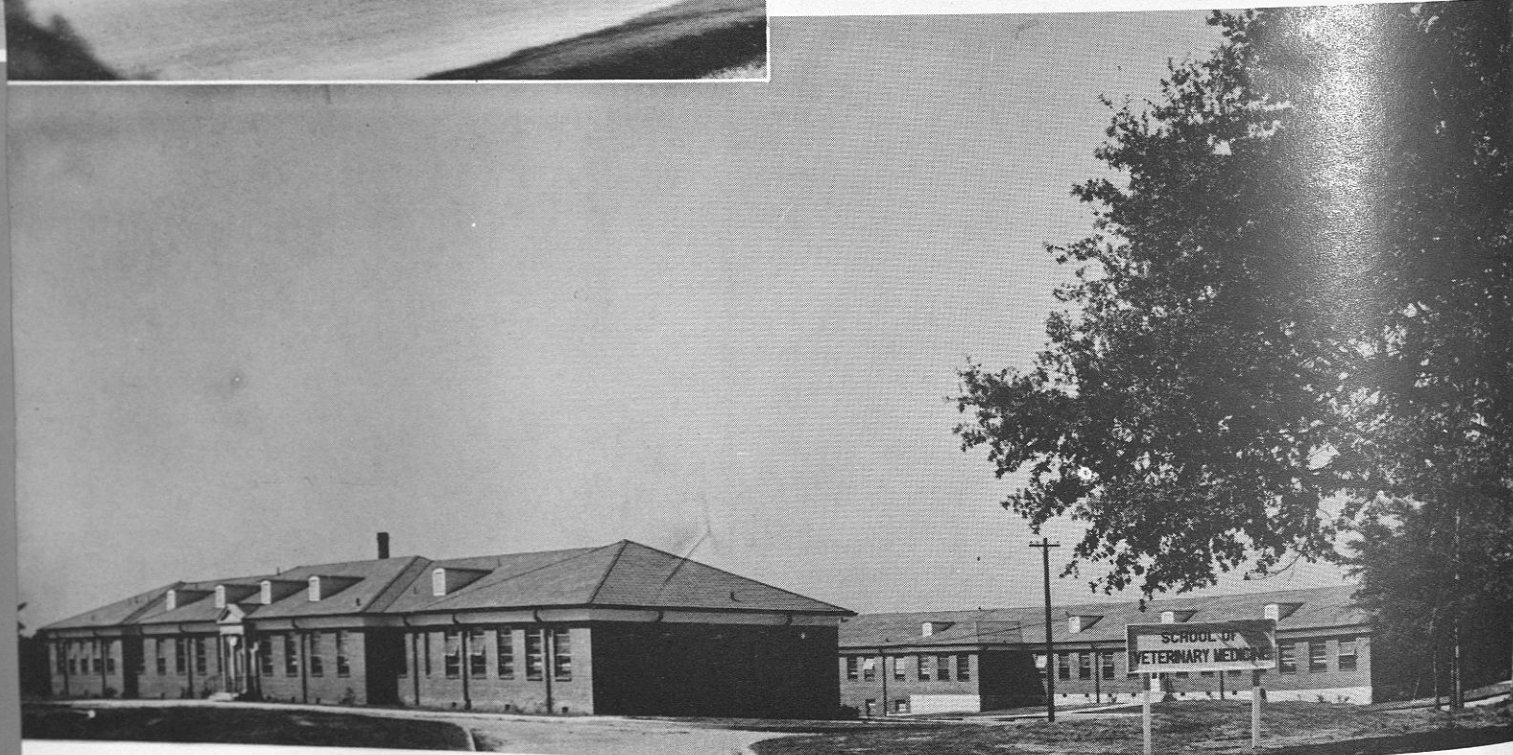

The School of Veterinary Medicine is noted as one of the top ten in the country.



This immortal emblem shall stand tomorrow to signify the birth of an institution long to be remembered for its practical approach to education.

The George Washington Carver Foundation is forever devoted to the task of advancement of science through fundamental and applied research.

... Tomorrow

In order to grow and keep a fresh perspective, both faculty and students must constantly seek ways and means of improving their knowledge and methodology in areas of specialization. Tuskegee, therefore, will continue to conduct extended study of research in each area where courses are taught. With this program, Tuskegee will grow to be one of the best professional and technical colleges in the country.

With its continued public relations program in race relations, Tuskegee will continue to be recognized as an educational and social force in the solution of race problems, in the nation and in the world. Tomorrow, Tuskegee Institute will be the focal point of an integrated society, operating on a co-racial basis, and encouraging the complete integration of the Negro.

The first wing of our modern Engineering Building.



When completed, The Food Processing Plant will assume a unique roll on the campus and in the community.



"See
to f
the

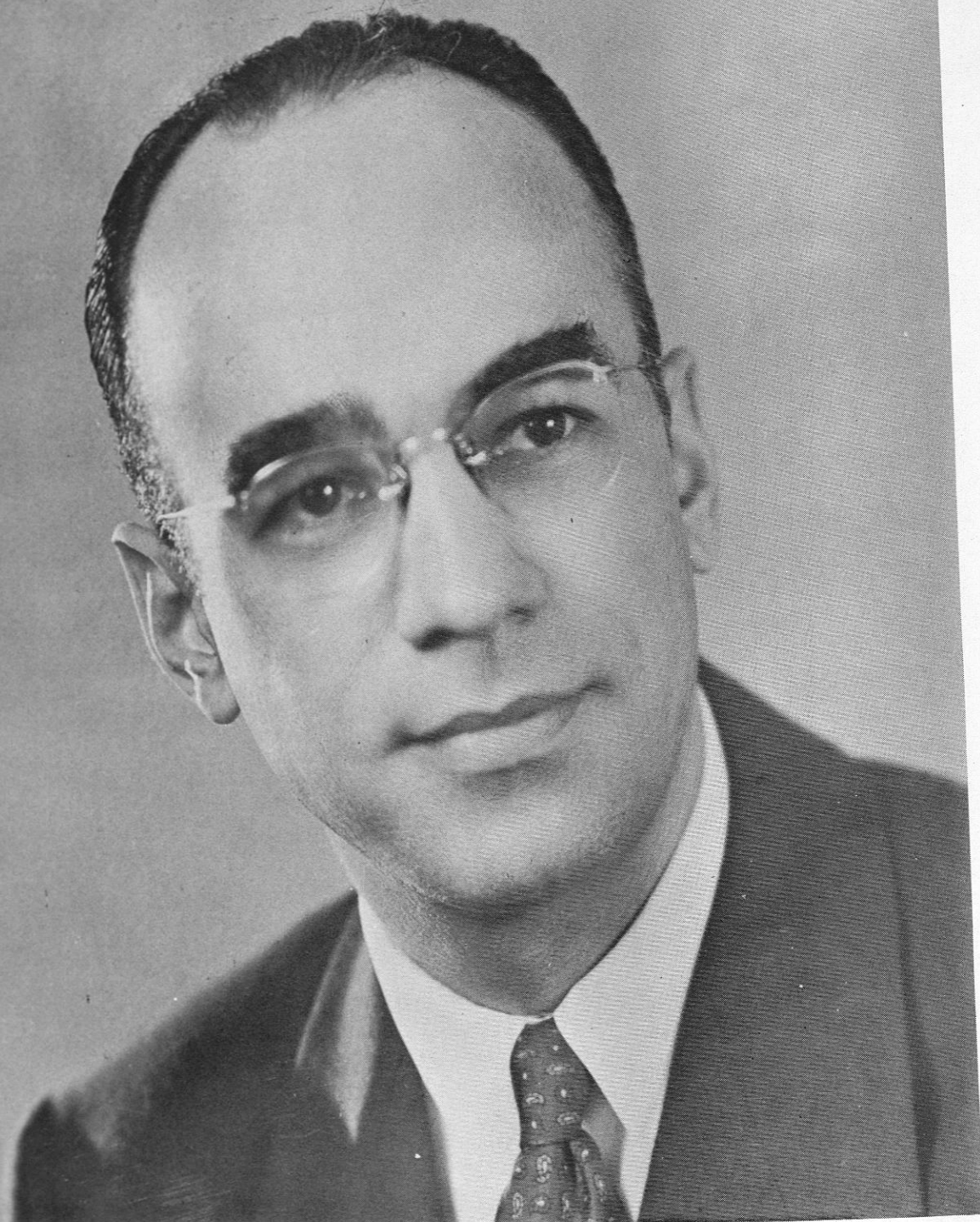

LUTHER H. FOSTER

P
r
e
s
i
d
e
n
t

L. H. FOSTER, PRESIDENT

BOARD OF TRUSTEES

- BASIL O'CONNOR, CHAIRMAN
- WILLIAM JAY SCHIEFFELIN, CHAIRMAN EMERITUS
- A. A. ALEXANDER
- CLAUDE A. BARNETT
- MRS. FRANCES P. BOLTON
- GEORGE CHAMPION
- L. H. FOSTER
- A. G. GASTON
- TRYGVE GUNDERSEN
- MARGARET A. HICKET
- JOHN JOHNSON
- JESSE H. JONES

Tuskegee Institute

FOUNDED BY BOOKER T. WASHINGTON, 1881

OFFICE OF THE PRESIDENT

TUSKEGEE INSTITUTE
ALABAMA

H. K. LOGAN, BUSINESS MANAGER

BOARD OF TRUSTEES

- R. R. MOTON, JR.
- JOHN H. PINSON
- WILLIAM ROSENWALD
- THOMAS D. RUSSELL
- HENRY NEILL SEGREST
- SHERMAN J. SEXTON
- FRANK S. TENNILLE
- W. J. TERRY
- GEORGE E. WARREN
- A. V. WIEBEL
- R. W. WOODRUFF
- F. D. PATTERSON
PRESIDENT EMERITUS

March 25, 1955

TO: THE SENIORS OF TUSKEGEE INSTITUTE

Today and tomorrow are bright for you. There is a spirit of confidence abroad in the world. There is an abundance of opportunity to challenge you. This is not news to you. It is what you expected and what you hoped for. We, who are your teachers and friends at Tuskegee, are glad there is this brightness ahead for you.

But yesterday is not completely passed either. You leave Tuskegee now to join the force which makes this world move. You must draw on all the experiences of your past, for each will help. The many good ones will light the way to positive action. The few bad ones will show the folly of low standards. The ordinary will remind you that mediocrity is never a high enough goal.

As you live your life, I hope it will always be in a way which helps keep alive in you and among all your associates a feeling of hope, a sense of right, and a continuing urge to provide opportunity for those who come along tomorrow as you have come today.

Best wishes for a long life and happy times.

Sincerely yours,

L. H. Foster
President

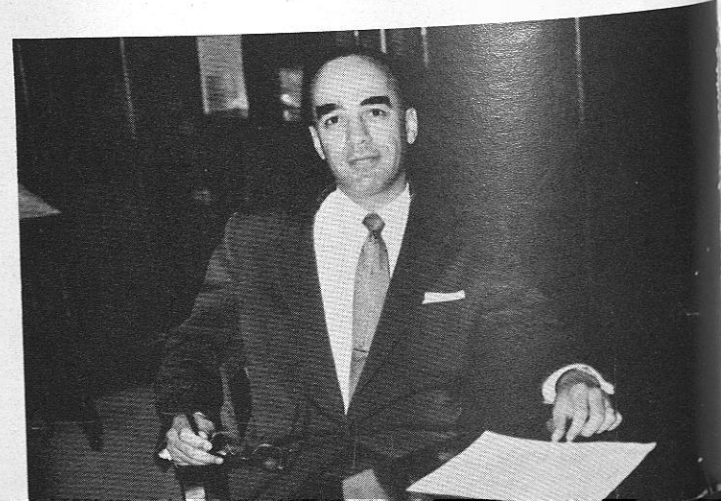

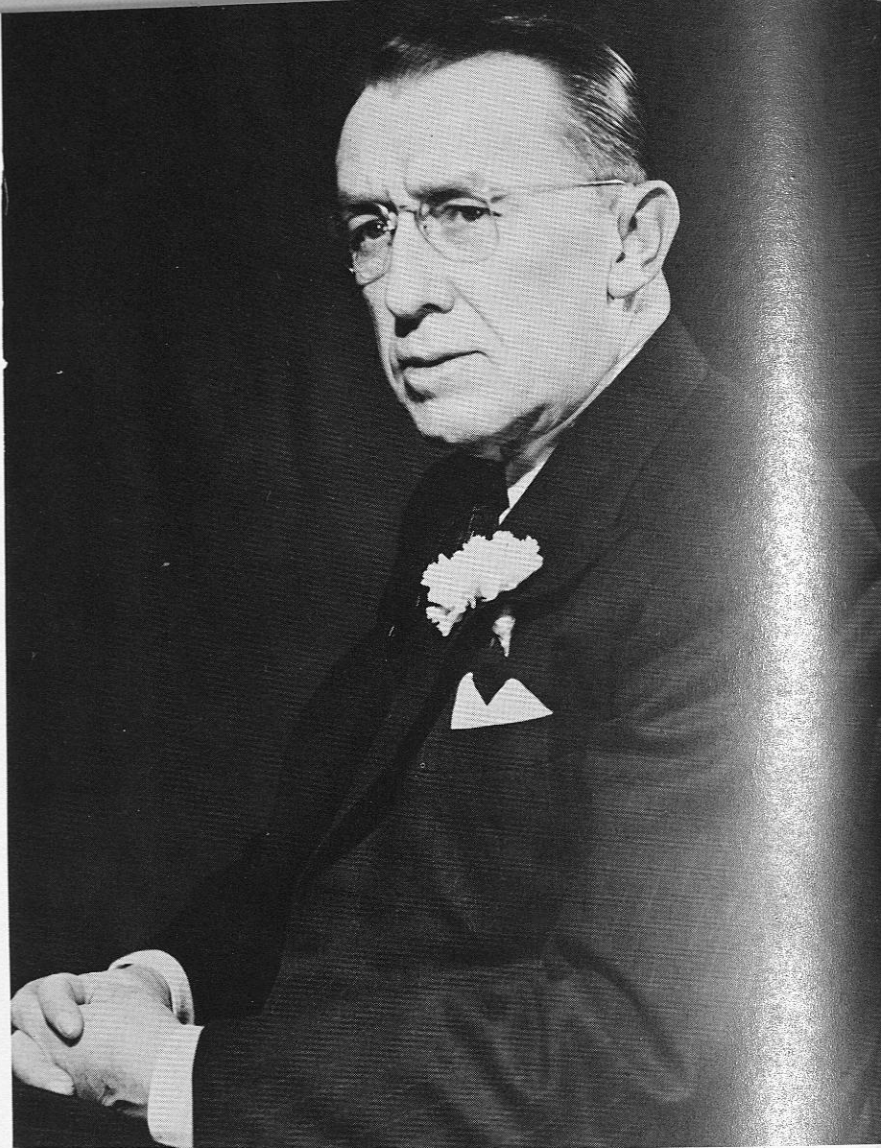

BASIL O'CONNOR
Chairman, Board of Trustees

TUSKEGEE INSTITUTE BOARD OF TRUSTEES

- Basil O'Connor, Chairman
- William Jay Schieffelin, Chr. Emeritus
- A. A. Alexander
- Claude A. Barnett
- Mrs. Frances P. Bolton
- George Champion
- Winston Craig
- L. H. Foster
- A. G. Gaston
- Trygve Gundersen
- Miss Margaret Hickey
- John H. Johnson
- Jesse H. Jones
- Robert R. Moton, Jr.
- John H. Pinson
- William Rosenwald
- Thomas D. Russell
- Sherman J. Sexton
- Frank S. Tennille
- W. J. Terry
- George E. Warren
- A. V. Wiebel
- R. W. Woodruff
- Louis A. Rabb, Secretary

IRVING A. DERBIGNY
Vice-President, Tuskegee Institute

A.B., Talladega College; A.M., Cornell University;
M.A., University of Minnesota; Ph.D., Columbia
University.



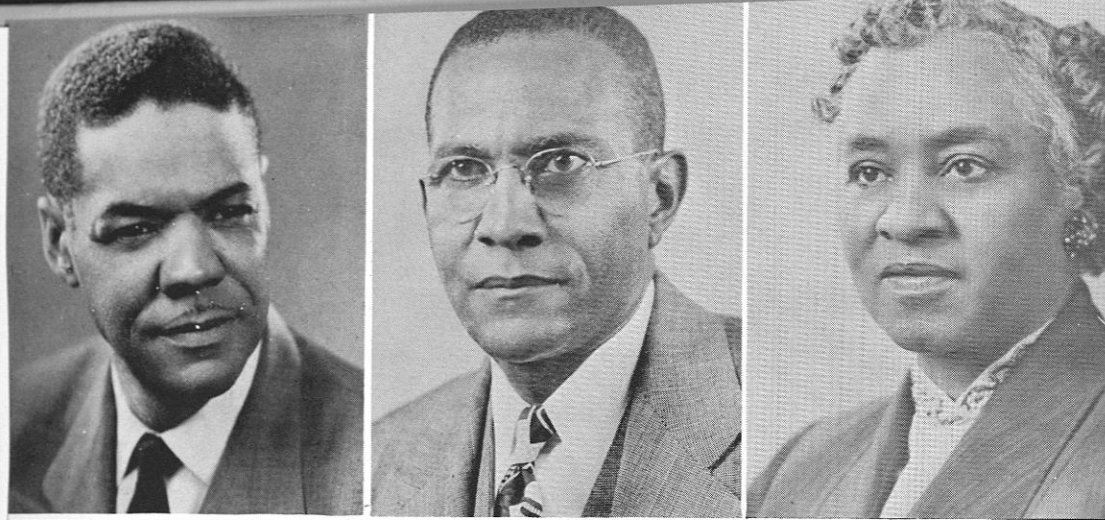

Faculty

CHARLES E. TROUT
Director, Public Relations
and Student Publications

CHARLES G. GOMILLION
Dean of Students

HATTIE S. WEST
Dean of Women

LOUIS F. CASON
Associate Professor, Chemistry

ETHEL H. SMITH
Instructor, Voice

DE SAYLES R. GREY
Band Director

HAROLD K. LOGAN
Business Manager

ETHEL G. MAYE
Instructor, Mathematics

J. HENRY SMITH
Executive Secretary,
Alumni Association

W. E. BRUNSON
Director of Department of
Commercial Dietetics and
Institutional Management

T. S. WILLIAMS
Dean, School of Veterinary
Medicine

SAUNDERS E. WALKER
Head, Department of
English, Professor

Faculty

JAMES A. EATON
Acting Chaplain

WILLIAM H. HUNTER
Associate Professor,
Education

A. FLORENCE MAY
Associate Professor,
English

CLARENCE T. MASON
Dean, School of Engineering

JIMMIE BARBER
Assistant Dean of Men

WILLIAM C. CURTIS
Director of Research

FRANK J. TOLAND
Assistant Professor,
History

NAOMI HUNTER
Instructor, Home
Economics

M. ROUMANIA PETERS
Instructor, Physical
Education, Coach Women

LEXINE H. WEEKS
Instructor, Piano

RONDELL H. RHODES
Assistant Professor
of Biology

FINLEY T. McQUEEN
Associate Professor,
Agricultural Education;
Resident Teacher-Trainer

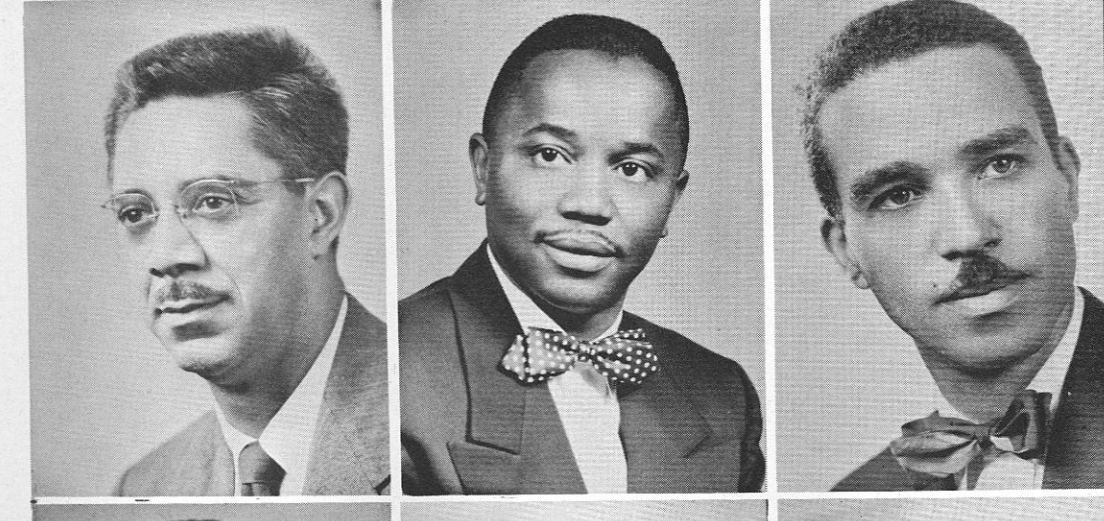
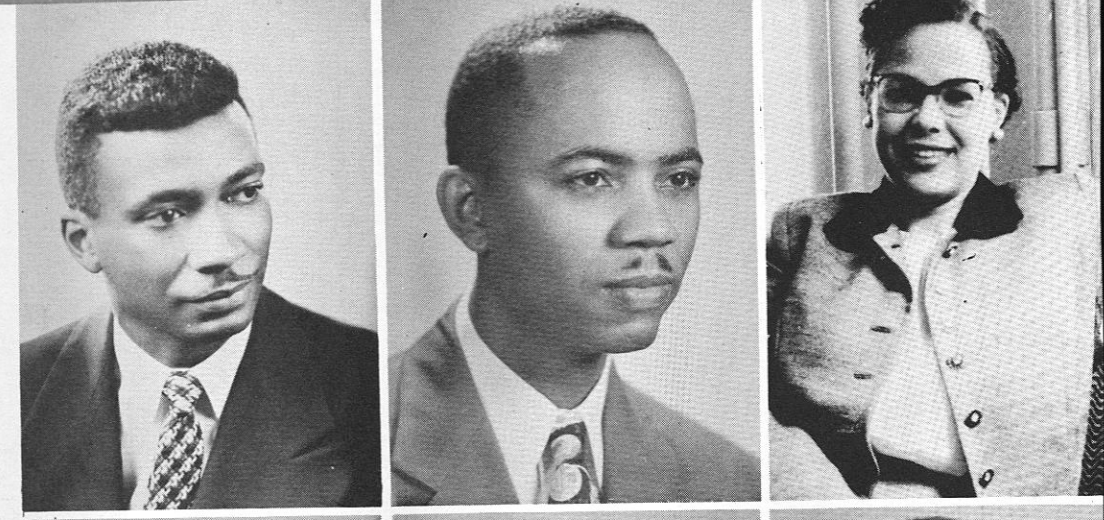



Faculty

ROBERT D. REID
Chairman Division of General
Studies

ELAINE THOMAS
Instructor; Arts and Crafts

LILLIAN H. HARVEY
Dean, School of Nursing

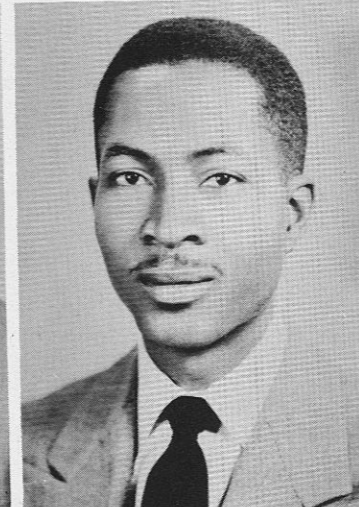

THOMAS McCORMICK
Head, Department Physics,
Professor

ELIZABETH RAY
Assistant Dean of Women;
Secretary

CHARLES W. HARRIS
Instructor, History

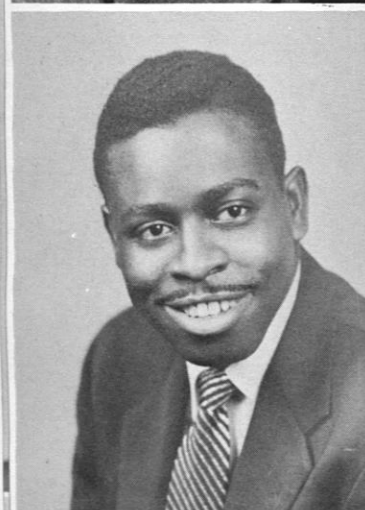

ROBERT McADAMS
Assistant Instructor, Business

WILLIAM L. DAWSON
Director, Department of
Music

GUY TRAMMELL
Head, Electrical Depart-
ment; Instructor



HOWARD CARTER
Instructor, Biology

HUGH P. WATSON
Instructor, Tailoring

BERTHA EPPS LITTMAN
Instructor, Home Economics

Faculty

MAYME L. POWELL
Dean, School of Home Economics

JOHN O. H. AMAKYI
Payroll Auditor

JAMES H. M. HENDERSON
Research Associate;
Professor, Biology

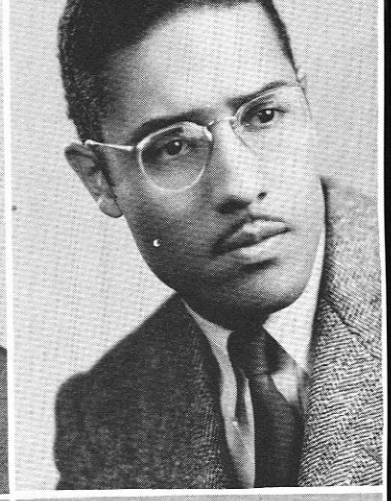

V. A. EDWARDS
Director, Religious Extension

MAMIE L. HEMMONS
House Advisor

MARJORIE YOUNGBLOOD
Instructor, Music



ROSCOE BYRD
Cashier

CLEVE L. ABBOTT
Director, Department of
Physical Education

J. JULIUS FLOOD
Dean of Men; Personnel
Director

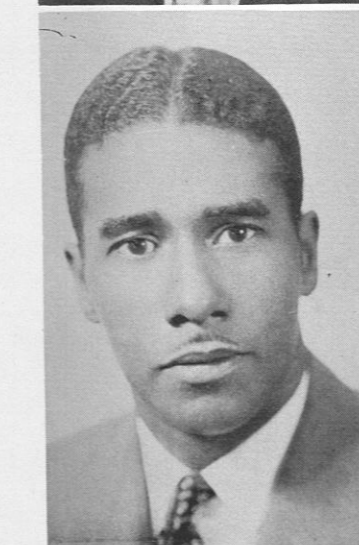

MORTEZA D. SPRAGUE
Librarian

T. C. BURNETTE
Registrar

HAROLD W. WEBB
Head, Plumbing
Department

SENIOR

CLASS

1955

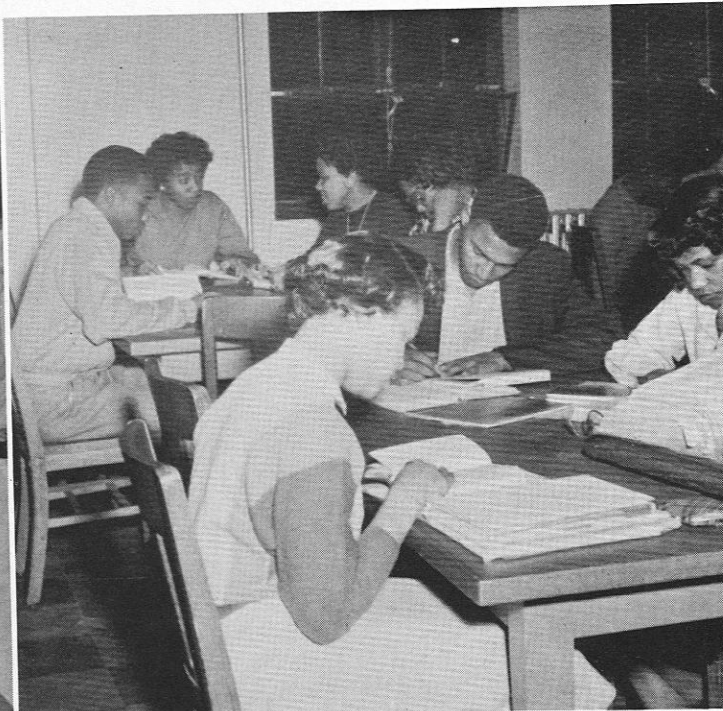
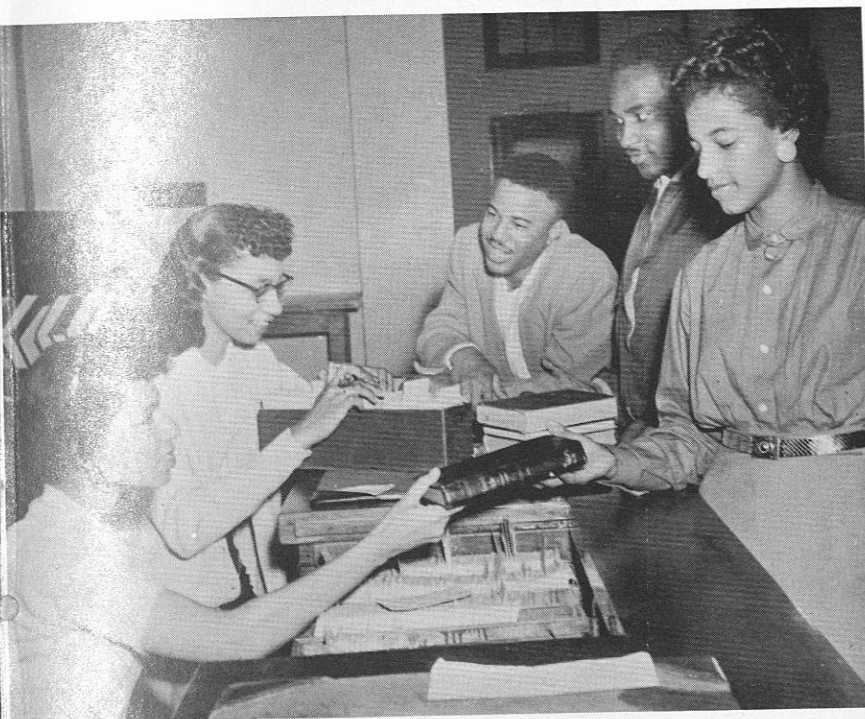

Oh, Mother Tuskegee, thou shinest today
As a gem in the fairest of lands

Seniors



ADAMS, CLIFTON
Commercial Industries, B. S.
U. M. C. I - IV.

MOBILE



ALLEN, MINNIE BUMPERS
Home Economics, B. S.
Alpha Kappa Alpha Sorority II, III, IV, Basileus IV; Home
Economics Club I, II, III, IV; A. W. S. I, II, III.

MOBILE



ANDERSON, CHRISTIAN T.
Commercial Industries, Diploma
Foreign Student Association I, II; Y. M. C. A. I, II.

MONROVIA, LIBERIA



ASHE, LORRAINE GWENDOLYN
Elementary Education, B. S.
Alpha Kappa Alpha Sorority II, III, IV; Future Teachers I, II;
A. W. S. I, II, III, IV; Y. W. C. A. I, II, III, IV.

WINTER PARK, FLA.



BABB, RUTH
Elementary Education, B. S.
Zeta Phi Beta Sorority III, IV; F.T.A. I, II, III, IV; A. W. S.
I, II, III, IV.

NORFOLK, VA.

BACCUS, ANNIE L.
Elementary Education, B. S.
A. W. S. I, II, III, IV; F. T. A. I, II, III, IV.

DALLAS, TEXAS



BANKS, JEAN
Home Economics, B. S.
Home Economics Club I, II, III, IV; A. W. S. I, II, III, IV.

BIRMINGHAM

BAKER, FREDDIE LEE
Physical Education, B. S.
Pershing Rifle III, IV; Football Team I - IV; Track Team I; Bas-
ketball Team I; All-S. I. A. C. 1954.

ATLANTA, GA.

BARRINGTON, HUGH FRANCIS
Commercial Industries, B. S.
Kappa Alpha Psi II - IV; Who's Who IV; Choir I - IV; Arnold
Air Society II - IV; Junior Counselor III - IV; U. M. C. I - IV.

DETROIT, MICH.

BELL, DEWITT
Agriculture, B. S.
Phi Beta Sigma II - IV; U. M. C. I - IV.

TOOMSBORO, GA.



BELL, LULA M.
Physical Education, B. S.
Basketball I - IV; Track Team I - IV; Pep Squad I, II; A.W.S.
I - IV.

ATLANTA, GA.

BETHEA, VERNON A.
Secondary Education, B. S.
Kappa Alpha Psi II - IV; Junior Counselor IV. Interfraternal
Council IV; Tuskeana Staff IV; U.M.C. I - IV.

HAMLET, N. C.

BETHEL, THEODORE F.
Commercial Industries, Diploma
U.M.C. I, II.

COVINGTON, TENN.

BLOUNT, CORNELIUS
Agriculture, B. S.
Alpha Phi Alpha Fraternity II - IV; Choir I - IV; Junior Coun-
selor II - IV; N.F.A. II - IV; Agricultural Forum I - IV; Who's
Who IV; U.M.C. I - IV, President IV.

ALBANY, GA.



BOWMAN, RICHARD
Commercial Industries, B. S.
Band I - IV; Newman Club I - IV; U.M.C. I - IV.

ASHEVILLE, N. C.

BRIDGES, QUINTON R.
Commercial Industries, B. S.
U.M.C. I - IV.

GREENVILLE, MISS.

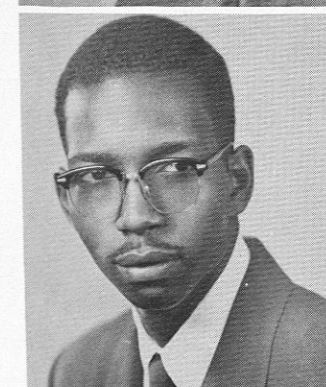

BROWN, HELEN M.
Home Economics, B. S.
Home Economics Club I - IV; A.W.S. I - IV; Junior Counselor
IV.

MANNBORO, VA.

BROWN, JOANN
Elementary Education, B. S.
Choir I - IV; A.W.S. I - IV; Junior Counselor III, IV.

BAINBRIDGE, GA.



BROWN, ORLANDER
Agriculture, B. S.
U.M.C. I - IV.

TUSCALOOSA

BUCHANAN, ERA JEAN
Secondary Education, B. S.
Little Theater II - IV; A.W.S. I - IV; Social Science Club I - IV.

TUSKEGEE INSTITUTE

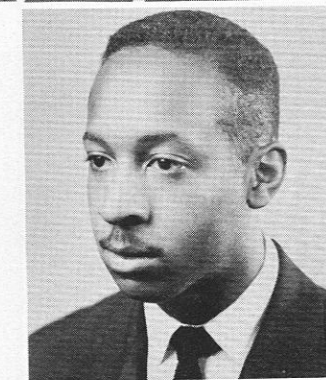
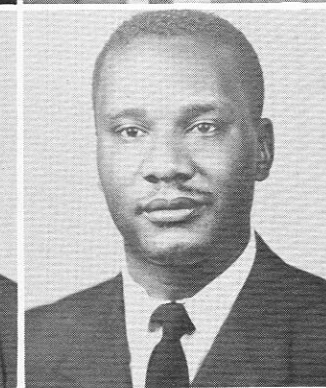
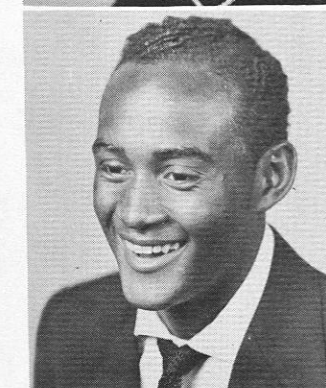

BYRD, ERNESTINE
Secondary Education, B. S.
A. W. S. I - IV.

GRIFIN, GA.

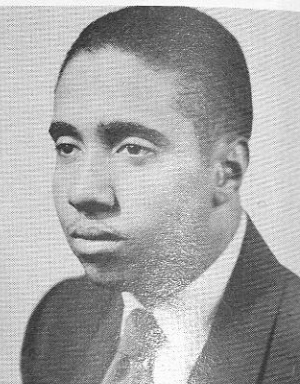

CAMPBELL, HAROLD
Commercial Industries, B. S.
Omega Psi Phi IV; U. M. C. I - IV.

CORPUS CHRISTI, TEX.

CARSON, CAROLYN
Institution Management, B. S.
C. D. Club I - IV; Y. W. C. A. I - IV; A. W. S. I - IV.

MARKS, MISS.



CARTER, DELORIS DIANA
Physical Education, B. S.
Little Theater I - IV; Dance School I - IV; Swimming Club I - IV; Majorette I - III; A. W. S. I - IV.

TUSKEGEE INSTITUTE

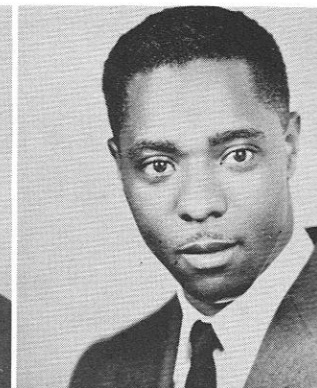

CULVER, JAMES
Commercial Industries, B. S.
Phi Beta Sigma II - IV; U. M. C. I - IV; N. A. A. C. P. I - III; Y. M. C. A. I - IV.

WARREN, OHIO

DAVIS, ANDREW J.
Commercial Industries, B. S.
U. M. C. I - IV.

DAWSON, GA.

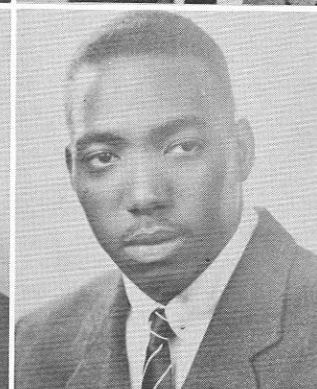

DAVIS, LOIS GLENDA
Nursing, B. S.
Delta Sigma Theta Sorority IV; A. W. S. I - IV.

JACKSONVILLE, FLA.

DAVIS, LOUIS LEROY
Elementary Education, B. S.
Swimming Club I, II; Officers Club III, IV.

CHARLESTON, S. C.



CHASE, DORIS
Physical Education, B. S.
Y. W. C. A. I - IV; Physical Education Club I - IV; A. W. S. I - IV; Tennis Team I - IV; Basketball Team I - IV; Dance Group I - III.

YORK, PA.

COLE, WINONA J.
Nursing, B. S.
A. W. S. I - IV.

CINCINNATI, OHIO

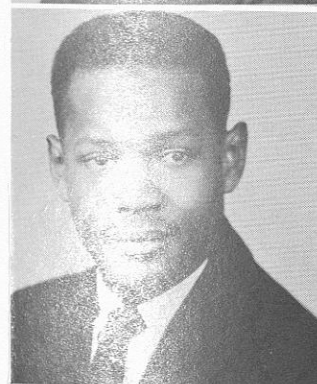

DICKERSON, EUGENE
Agriculture, B. S.
U. M. C. I - IV; Agriculture Forum I - IV.

ATLANTA, GA.

DUDLEY, CLIFFORD L.
Industrial Education, B. S.
Omega Psi Phi III, IV; N. A. A. C. P. IV; Industrial Arts Club I - IV; Chapel Usher II - IV; Officers Club III, IV; U. M. C. I - IV.

BESSEMER

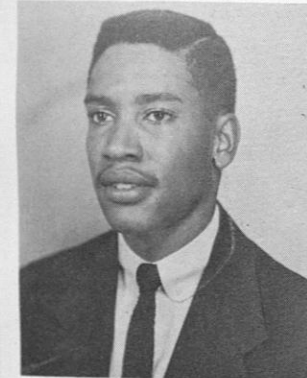
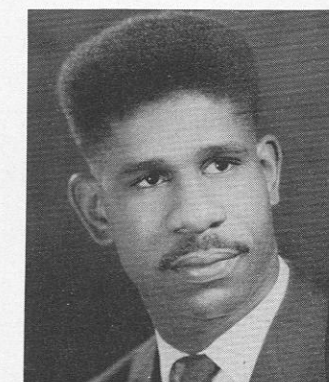

COLEMAN, OSCAR L.
Commercial Industries, B. S.
U. M. C. I - IV.

FAIRFIELD



COLEMAN, RICHIE LAGRETTA
Secondary Education, B. S.
Delta Sigma Theta Sorority III, IV; Who's Who IV; Student-Faculty Council III, IV; Social Studies Club II, III; Newman Club II - IV; A. W. S. II - IV; Interfraternal Council IV; Tuskeana Staff IV; Personnel and Guidance Committee IV; Student Recreation Center Committee III, IV.

MOBILE



COLLINS, BETTYE
Home Economics, B. S.
A. W. S. I - IV; Home Economics Club I - IV; Baptist Student Alliance III, IV.

BIRMINGHAM

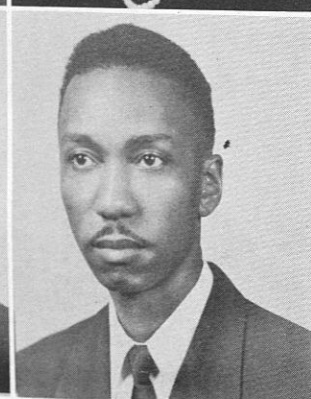

COTTON, JOHN THOMAS
Electrical Engineering, B. S.
U. M. C. I - IV.

BIRMINGHAM

DUNCAN, ALPHONZO
Agriculture, B. S.
N. F. A. I - IV; Agriculture Forum I - IV; U. M. C. I - IV.

ALPINE

DRISKELL, LEWIS EDWIN
Commercial Industries, B. S.
Alpha Phi Alpha II, IV; Alpha Phi Omega III, IV; Progressive Printers Club I - IV; U. M. C. I - IV; Y. M. C. A. I - IV; Campus Digest Staff III; Tuskeana IV.

WASHINGTON, D. C.

EDWARDS, LLOYD
Commercial Industries, B. S.
Phi Beta Sigma III, IV; Band I - IV; U. M. C. I - IV.

HOPKINSVILLE, KY

FIELDS, NORMAN LEE
Industrial Education, B. S.
Chapel Usher III, IV; Arnold Air Society III, IV; U. M. C. I - IV; Baptist Student Alliance III, IV; Officer's Club III, IV.

SUNFLOWER

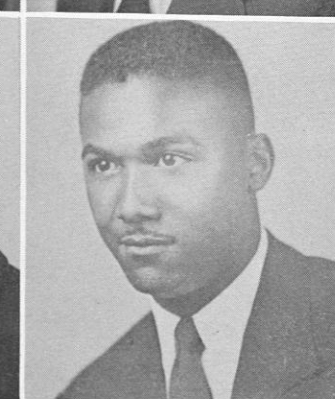
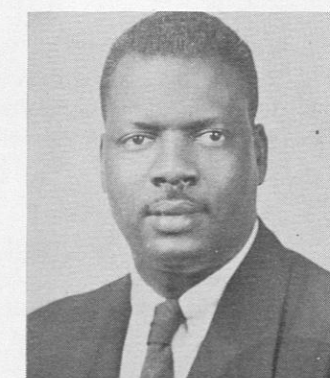

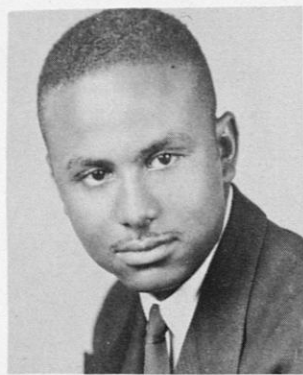

FIELDS, ROBERT SUNFLOWER
Industrial Education, B. S.
Arnold Air Society III - IV; U. M. C. I - IV; Baptist Student Union III, IV; Liaison Officer III; Chapel Usher IV; Officer Club III, IV.

FORTE, AUGUSTUS TUSKEGEE
Commercial Dietetics, B. S.
U. M. C. I - IV; C. D. Club I - IV.



FOSTER, ANNIE RUTH PENSACOLA, FLORIDA
Elementary Education, B. S.
A. W. S. I - IV; Y. W. C. A. II - IV; F. T. A. I - III.

FOX, EARLENE OXFORD, MISS.
Commercial Dietetics, B. S.
C. D. Club I - IV; A. W. S. I - IV; Ivy Leaf Club II, III.



FUSSELL, MELVIN CHRISTOPHER BLACKSHEAR, GA.
Commercial Industries, B. S.
Band I - IV; Arnold Air Society III, IV; U. M. C. I - IV.

PULLIAM, MARY M. NORTHPORT
Commercial Dietetics, B. S.
A. W. S. I - IV; C. D. Club I - IV.



GARCIA, RIGOBERTO MORALES TAMPA, FLA.
Physical Education, B. S.
Who's Who IV; Basketball Team I - IV; Junior Counselor II - IV; Kappa Alpha Psi II - IV; Physical Education Club I - IV; U. M. C. I - IV.

GARRETT, LEON SPRING GARDEN
Secondary Education, B. S.
N.A.A.C.P. I - III; Little Theatre I - IV; U. M. C. I - IV.

GARTRELL, BOYKIN WILLIAM RALEIGH, N. C.
Commercial Industries, B. S.
U. M. C. I - IV; Y.M.C.A. I - IV; Band I - IV; N.A.A.C.P. I - IV; Alpha Phi Alpha Fraternity II - IV; Arnold Air Society III, IV; Who's Who IV; Student Faculty Council II; Junior Counselor IV; Voluntary Fire Squad III, IV; Editor-in-Chief Tuskeana IV.

GRAHAM, BOLIVAR SANDERSVILLE, MISS.
Agriculture Chemistry, B. S.
Omega Psi Phi Fraternity II - IV; Who's Who IV; Editor-in-Chief Campus Digest IV; Chapel Usher IV; Y.M.C.A. I - IV; N.A.A.C.P. I - IV; Ag. Forum I - IV; Student Faculty Council IV; U. M. C. I - IV; Student Baptist Union III, IV.

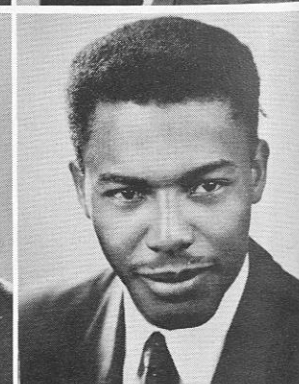
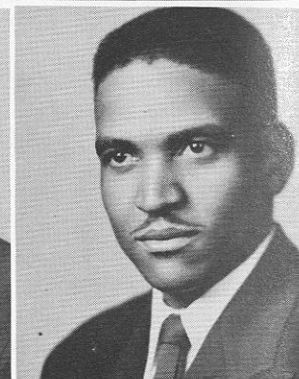

GRANT, NATHANIEL DEMOPOLIS
Commercial Industries, B. S.
U. M. C. I - IV; Senior Sunday School IV; Liaison Officer IV.

GREEN, WILLIAM MILLER GREENVILLE, MISS.
Electrical Engineering, B. S.
Kappa Alpha Psi III, IV; U. M. C. I - IV.

HAMPSON, LaPRULLA DECATUR
Nursing Education, B.S.
A. W. S. I - IV; Sunday School I - IV.

HARBOR, BERMAN JAMES NEW ORLEANS, LA.
Physical Education, B. S.
Choir I - IV; Football Team I - III; U. M. C. I - IV; Photographer Campus Digest IV.

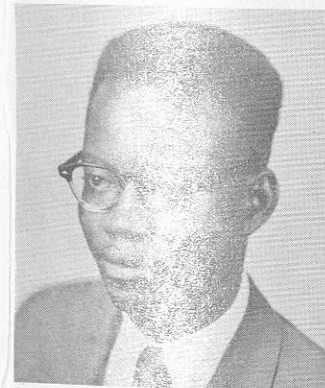

HARDY, JAMES MOBILE
Secondary Education, B. S.
Chapel Usher II - IV; Y. M. C. A. I - III; Pershing Rifles Military Fraternity III, IV; Newman Club I - IV; U. M. C. I - IV.

HARMON, CLARENCE MONROVIA, LIBERIA
Agriculture, B. S.
Foreign Student Association I - IV; Y. M. C. A. I - IV; Agriculture Forum I - IV; Phi Beta Sigma Fraternity IV; U. M. C. I - IV.

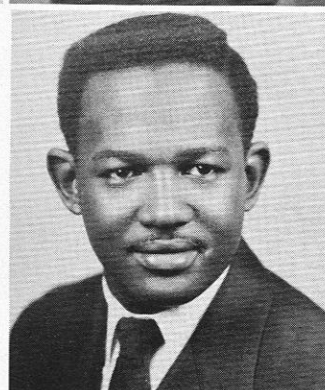
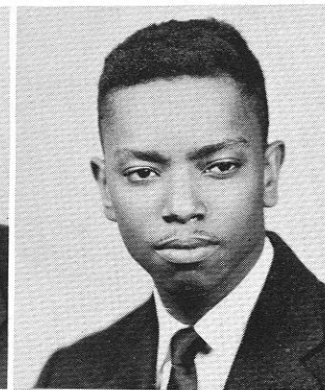
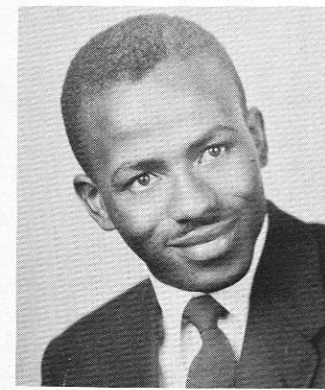

HARRIS, DORIS ACIE HASTINGS, FLA.
Physical Education, B. S.
Zeta Phi Beta Sorority II - IV; Physical Education Club I - IV; A. W. S. I - IV.

HARRISON, ROSS ANDERSON, S. C.
Industrial Education, B. S.
Pershing Rifles Military Fraternity III, IV; Industrial Arts Club II, IV; U. M. C. I - IV.

HARWELL, ROBERT, JR. KANKAKEE, ILL.
Commercial Industries, B. S.
Pershing Rifles Military Fraternity III, IV; Chapel Usher II - IV; U. M. C. I - IV; Officers Club III, IV.

HAYES, ELMA JEAN TUSCALOOSA
Nursing Education, B. S.
Chi Eta Phi Sorority II - IV; A. W. S. I - IV.



HAYES, ORLAN POOLE FLORENCE
 Electrical Engineering, B. S.
 Omega Psi Phi Fraternity II - IV; Student Faculty Council I - IV; Beta Kappa Chi II - IV; Alpha Kappa Mu III, IV; U. M. C. I - IV; Who's Who IV.

HAYNES, EARLENE VANILLA COLUMBUS, GA.
 Secondary Education, B. S.
 A. W. S. I - IV; Y. W. C. A. I - III; F. T. A. I - III.

HAYNES, HETHELINDA C. ST. THOMAS, VIRGIN IS.
 Elementary Education, B. S.
 Canterbury Club I - IV; A.W.S. I-IV, Y.W.C.A. I - IV; Junior Counselor IV; F.T.A. I - III; Honor Roll II - IV.

HELITON, FALTON LEE HOUSTON, TEXAS
 Commercial Industries, B. S.
 Omega Psi Phi Fraternity III, IV; Band II - IV; U. M. C. I - IV.

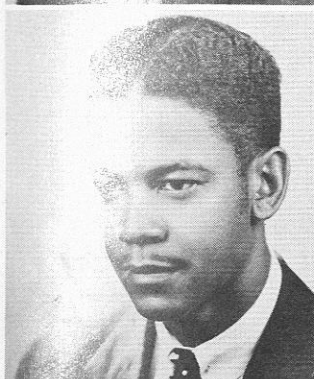
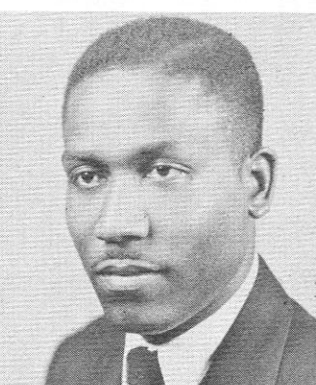
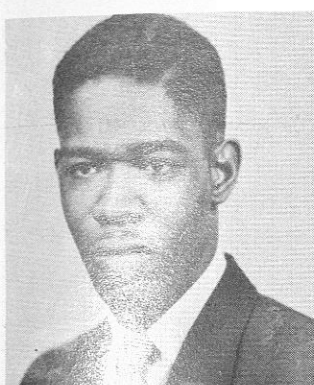

HOWELL, GEORGE, JR. TUSKEGEE INSTITUTE
 Electrical Engineering, B. S.
 U. M. C. I - IV; Alpha Kappa Mu III, IV; Who's Who IV; Beta Kappa Chi II - IV.

HUBBARD, ELVIN C. BLAKELY, GA.
 Agriculture, B. S.
 Agriculture Forum I - IV; N. F. A. I - IV; Y. M. C. A. I - IV; Westminster Fellowship III, IV; Junior Counselor III, IV; Alpha Phi Alpha III, IV; Bible Study Group I - IV; Sunday School I - IV.

HUDNELL, IRISH J. BARTOW, FLA.
 Commercial Industries, B. S.
 U. M. C. I - IV; Sunday School III.

HUDGINS, GLORIA ANNISTON
 Commercial Dietetics, B. S.
 A. W. S. I - IV; Commercial Dietetics Club I - IV.



HEMPHILL, FRAZIER ERICH WASHINGTON, D.C.
 Veterinary Medicine, D. V. M.
 Kappa Alpha Psi Fraternity II - IV; U. M. C. I - IV; American Veterinary Medicine Association II - IV.

HILL, CARRIE F. MIAMI, FLA.
 Secondary Education, B. S.
 A. W. S. I - IV; F. T. A. I - III.

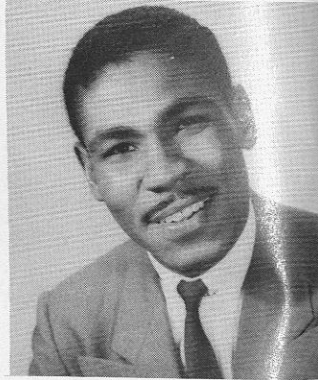

HUDSON, SHERRON MEMPHIS, TENN.
 Institution Management, B. S.
 Choir I - IV; Y. M. C. A. I - IV; C. D. Club I - IV; Male Octette III, IV; U. M. C. I - IV.

HUNT, WADE NEW ALBANY, MISS.
 Agriculture - Chemistry, B. S.
 U. M. C. I - IV; Agriculture Forum I - IV.

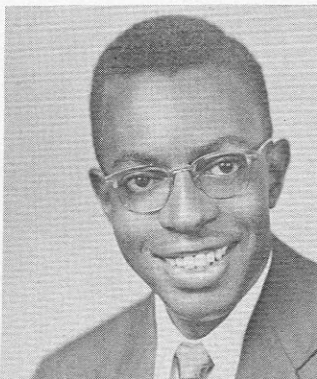

HILL, WILLIE LEE WEST POINT, GA.
 Elementary Education, B. S.
 A. W. S. I - IV; F. T. A. I - III.

HINES, VERA MARIE BIRMINGHAM
 Elementary Education, B. S.
 A. W. S. I - IV; N. A. A. C. P. II - IV; F. T. A. I - III.

HUNTER, BERTHA M. MACON, GA.
 Elementary Education, B. S.
 A. W. S. I - IV; Newman Club III, IV; F. T. A. II, III.

JACKSON, WALTER COMPTON, GA.
 Commercial Dietetics, B. S.
 U. M. C. I - IV; Commercial Dietetics Club I - IV.

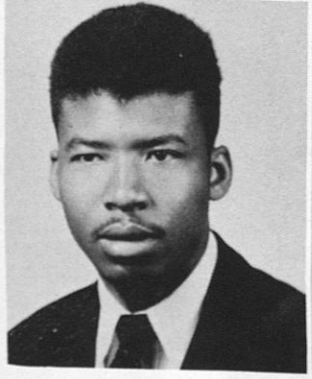
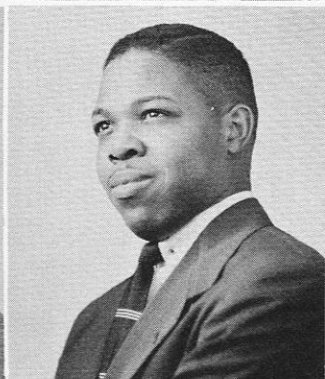

HOLLOWAY, NOLAN PERCIVAL JACKSONVILLE, FLA.
 Commercial Industries, B. S.
 U. M. C. I - IV; Sunday School I - IV.

HOUSTON, RALPH PLANT CITY, FLA.
 Commercial Industries, B. S.
 N. A. A. C. P. I - IV; U. M. C. I - IV.

JEFFERSON, ROBERT L. BELCHER, LA.
 Secondary Education, B. S.
 U. M. C. I - IV; F. T. A. I - III; Social Studies Club II - IV.

JEFFRIES, FRANK, JR. DANVILLE, VA.
 Industrial Education
 Industrial Arts Club I - IV; U. M. C. I - IV.





JOHNSON, SYLVESTER WEST PALM BEACH, FLA.
Secondary Education, B. S.
Choir I, II; Chapel Usher IV; Arnold Air Society III, IV; U. M. C. I - IV; Y. M. C. A. III - IV; Officers Club III - IV; Junior Counselor II - IV; Student Center Representative IV; Tuskeana Staff IV.

JONES, EULA MAE TUSCALOOSA
Secondary Education, B. S.
Alpha Kappa Alpha Sorority II - IV; Who's Who IV; Y. W. C. A. I - IV; Little Theatre II - IV; A. W. S. I - IV; F. T. A. I - III; Junior Counselor II - IV; Alpha Kappa Mu III - IV.

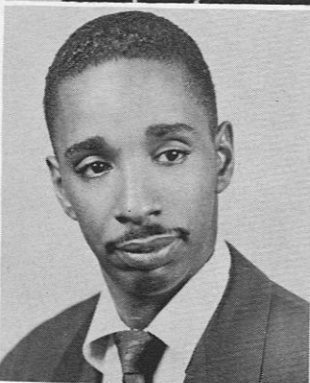

JONES, JEFF TUSKEGEE INSTITUTE
Commercial Industries, B. S.
U. M. C. I - IV; Officers Club III - IV; Honor Guard I, II.

KNIGHT, CHARLES STEVEN CLEVELAND, OHIO
Industrial Education, B. S.
U. M. C. I - IV; Industrial Arts Club I - IV; Officers Club III, IV; Chapel Usher III, IV.



LAVALLE, BARBARA JEAN LEESVILLE, LA.
Nursing Education, B. S.
Alpha Kappa Alpha Sorority II - IV; A. W. S. I - IV; Newman Club I - IV.

LAWLER, FREDDIE MAE GADSDEN
Physical Education, B. S.
A. W. S. I - IV; Physical Education Club I - IV.



LAWLER, SUSIE L. GADSDEN
Physical Education, B. S.
A. W. S. I - IV; Physical Education Club I - IV.

LEE, MAUDINE ALLEN TUSKEGEE INSTITUTE
Elementary Education, B. S.
A. W. S. I - IV; F. T. A. I - III.

LEE, SHAREE JOANN BRONX, NEW YORK
Home Economics Education, B. S.
A. W. S. I - IV; Home Economics Club I - IV.

LEWIS, PRISCILLA MAE TEXARKANA, ARK.
Home Economics Education, B. S.
A. W. S. I - IV; Home Economics Club I - IV.



GORDON, ANNIE FLORENCE ATLANTA, GA.
Physical Education, B. S.
Physical Education Club I - IV; Basketball I - IV; Track I - IV; A. W. S. I - IV.

McCLENDON, BETTYE JEAN DOLOMITE
Physical Education, B. S.
Physical Education Club I - IV; A. W. S. I - IV; Basketball Team I - IV.

McCORMICK, THOMAS ALEXANDER TUSKEGEE INST.
Commercial Industries, B. S.
Phi Beta Sigma II - IV; Track Team II - IV; Y. M. C. A. I - IV; U. M. C. I - IV.

McCOTTRY, ALLISON PIERCE ORANGEBURG, S. C.
Veterinary Medicine, D. V. M.
Junior Chapter of A. V. M. A. II - IV; U. M. C. I - IV.

WILLIAMS, LAWRENCE NEVIS, B. W. I.
Veterinary Medicine, D. V. M.
Amer. V. Society I - IV; U. M. C. I - IV.

McGOWAN, EVELYN BAINBRIDGE, GA.
Home Economics, B. S.
Home Economics Club I - IV; A. W. S. I - IV.

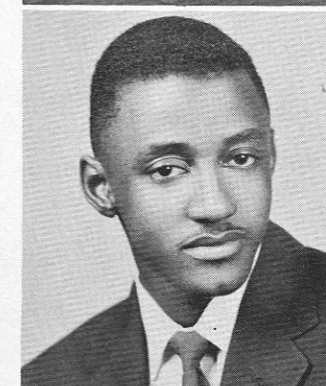

LAING, DORIS M. WATER MOUNT, JAMAICA, B.W.I.
Commercial Dietetics, B. S.
Commercial Dietetics Club I - IV; A. W. S. I - IV.

MARABLE, RUFUS CALVIN ROANOKE
Commercial Industries, B. S.
N. A. A. C. P. III, IV; U. M. C. I - IV.

MARTIN, CATHRYN LILLYAN BRYAN, TEXAS
Nursing, B. S.
Alpha Kappa Alpha Sorority II - IV; A. W. S. I - IV.

MARTIN, RUTH ROBINSON NEW YORK CITY, N.Y.
Secondary Education, B. S.
A. W. S. I - IV.

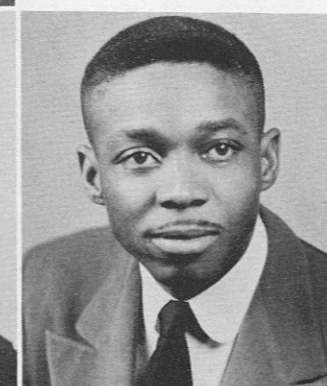

MARTIN, THOMAS POYAS CHARLOTTE, S. C.
Secondary Education, B. S.
Newman Club I - IV; U. M. C. I - IV; Little Theater I - IV;
Who's Who in the Senior Class.

MATTHEWS, MARCHIONESS DECATUR
Elementary Education, B. S.
A. W. S. I - IV.

SAULSBERRY, ETHEL M. SHREVEPORT, LA.
Home Economics, B. S.
Home Economics Club - I - IV; A. W. S. I - IV.

MILLER, MATTIE SHERYL EVANSVILLE, INDIANA
Secondary Education, B. S.
Alpha Kappa Alpha II - IV; Y. W. C. A. I - III; A. W. S. I - IV.



MILLER, VERDELLE MIAMI, FLA.
Secondary Education, B. S.
A. W. S. I - IV; Y. W. C. A. I - IV.

MITCHELL, MARY LEE UNIONTOWN
Home Economics, B. S.
Zeta Phi Beta Sorority III, IV; N. H. A. I - IV; A. W. S. I - IV.

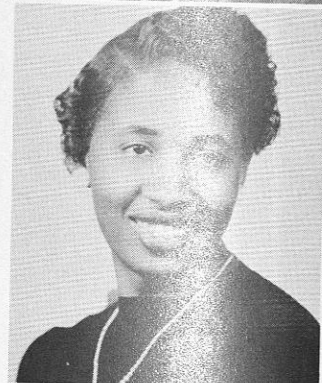

MYRICKS, ARVELL MONTGOMERY
Home Economics, B. S.
Alpha Kappa Alpha Sorority III, IV; Home Economics Club I - IV; Y. W. C. A. I - IV; A. W. S. I - IV.

NEAL, THELMA COVINGTON, TENN.
Secondary Education, B. S.
Zeta Phi Beta Sorority II - IV; Who's Who IV; Y. W. C. A. I - IV; Little Theater III, IV; A. W. S. I - IV; Junior Counselor II - IV; F. T. A. I - IV; Tuskeana Staff IV; "Miss Tuskegee" IV.

OATES, VERA MAURION LAWRENCEVILLE, VA.
Industrial Education, B. S.
A. W. S. I - IV; Y. W. C. A. I - IV; Industrial Arts Club I - IV; Junior Counselor II; Canterbury Club I - IV; Tuskeana Staff I - II.

STAFFORD, EMILY J. C. TUSKEGEE
Physical Education, B. S.
Physical Education Club I - IV; A. W. S. I - IV.

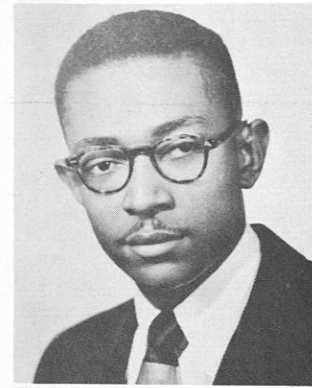

ORR, GUS LINCOLN, ALA.
Secondary Education, B. S.
Y. M. C. A. I - IV; Little Theater I - IV.

WEEMS, CHARLES ATLANTA, GA.
Commercial Industries, B. S.
U. M. C. I - IV.

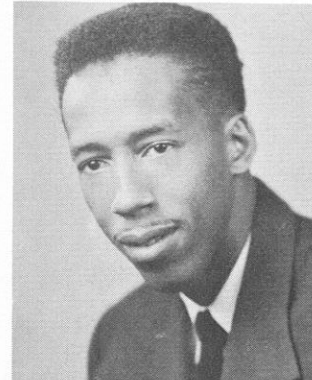

PATTON, MAURICE SHREVEPORT, LA.
Commercial Industries, B. S.
U. M. C. I - IV.

PIATT, MARY SUSAN AMELIA, VA.
Elementary Education, B. S.
Y. W. C. A. I - IV; N.A.A.C.P. II - IV; F.T.A. I - III;
A.W.S. I - IV.

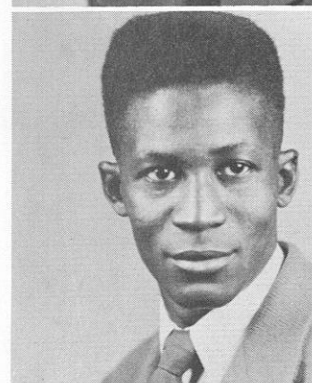

POWELL, ALBERTA CORINNE HATTIESBURG, MISS.
Commercial Dietetics, B. S.
Zeta Phi Beta Sorority III, IV; Y. W. C. A. I; Commercial Dietetics Club I - IV; A. W. S. I - IV.

POWELL, LEO MOBILE
Physical Education, B. S.
Agriculture Forum I; Y. M. C. A. II; U. M. C. I - IV; Track Team I; Student - Faculty Council I.



PUGH, ARLENE BEAUMONT, TEX.
Physical Education, B. S.
Campus Digest II; Basketball I - III; Track I - IV; Dance Group I - III; A. W. S. I - IV; Y. W. C. A. I - IV; Physical Education Club I - IV.

PUGH, GEORGE JAMES MANSFIELD, LA.
Commercial Industries, B. S.
Institute Band I - IV; U. M. C. I - IV.

RANDLE, FRANK M. PALESTINE, TEX.
Commercial Industries, B. S.
Arnold Air Society III, IV; U. M. C. I - IV; Football Team I - IV; Little Theater II - IV.

RENTROPE, REGINALD TUSKEGEE
Commercial Industries, B. S.
U. M. C. I - IV.

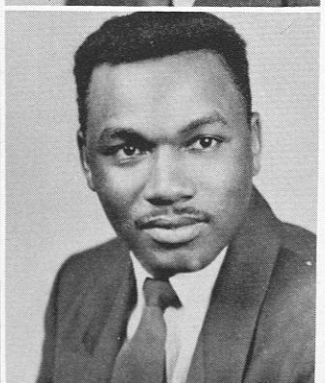
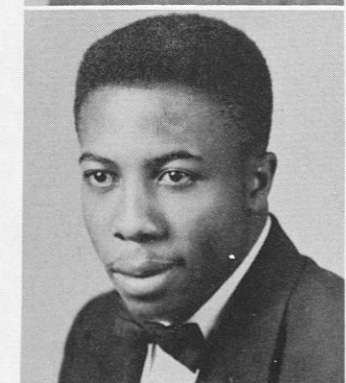
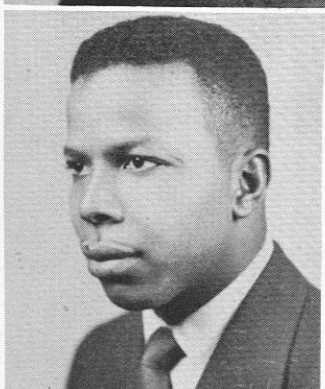



REEVES, ERION CLYDE
Secondary Education, B. S.
A. W. S. I - IV; Y. W. C. A. I - IV; College Chapter Red
Cross I - IV. COLLINSVILLE

SANDERS, BABE R.
Commercial Industries, B. S.
Omega Psi Phi II - IV; Band I and IV; N.A.A.C.P. IV; U.
M. C. I - IV. LAUREL, MISS.



SCAVELLA, ARTHUR JAMES
Secondary Education, B. S.
Omega Psi Phi II - IV; Canterbury Club I - IV; Campus Digest
II - IV; Interfraternal Council III; Student-Faculty Council
III - IV; Junior Counselor II - IV; Who's Who III - IV; Tus-
keana Staff IV; Alpha Kappa Mu III - IV; Beta Kappa Chi
III - IV; Executive Council IV; U. M. C. I - IV. MIAMI, FLA.

SENIORS, HAZEL
Elementary Education, B. S.
Zeta Phi Beta III, IV; Y. W. C. A. I - IV; A. W. S. I - IV. TAMPA, FLA.



SHERALD, EDWARD W.
Secondary Education, B. S.
Alpha Phi Alpha II - IV; Little Theater II - IV; Social Studies
Club I - IV; F. T. A. I, II. COLUMBUS, GA.

SHORTT, TOMMIE OLIVER
Commercial Dietetics, B. S.
Arnold Air Society III, IV; Commercial Dietetics Club I - IV;
Officer's Club III, IV; U. M. C. I - IV. TUSKEGEE INSTITUTE



SHOWERS, BERADAN
Industrial Education, B. S.
Industrial Arts Club IV; U. M. C. I - IV; Officer's Club III -
IV. BESSEMER

SINGLETON, GLADYS DELL
Secondary Education, B. S.
Little Theater II - IV; Newman Club I - IV; A. W. S. II - IV;
Campus Digest III. MORGAN CITY, LA.

SIRLEAF, DOC JAMES A.
Agriculture, B. S.
N. F. A. I - IV; Agriculture Forum I - IV; Pershing Rifles
Military Society III, IV; Officer's Club III, IV. MONROVIA, LIBERIA

SMITH, AARON WILLIAM
Commercial Industries, B. S.
Omega Psi Phi III, IV; Arnold Air Society III, IV; Officer's
Club II, IV. NEW ORLEANS, LA.



SMITH, ALDEAN
Commercial Industries, B. S.
A. W. S. I - IV; Delta Sigma Theta Sorority II - IV. HAMILTON, OHIO

SMITH, CATHERINE JUANITA
Home Economics Education, B. S.
A.W.S. I - IV; Home Economics Club I - IV; Y.W.C.A. I -
IV; Bible Study Group I - IV; Sunday School I - IV. DERMOTT, ARK.

SMITH, DAVID LEROY
Agriculture Chemistry, B. S.
Omega Psi Phi Fraternity II - IV; Officers Club II - IV; N.A.
A.C.P. I - IV; Campus Digest Staff III, IV; Tuskeana Staff IV;
Interfraternal Council IV. FORT WORTH, TEXAS

SMITH, IRVIN MONROE
Industrial Education, B. S.
Industrial Arts Club I - IV; U. M. C. I - IV; Band I - IV; Of-
ficers Club III, IV; Rifle Team II, III. BIRMINGHAM



SMITH, LURERLENE
Home Economics Education, B. S.
A. W. S. I - IV; Home Economics Club I - IV; Delta Sigma Theta
Sorority IV. BESSEMER

SMITH, ROBERT
Secondary Education, B. S.
Y.M.C.A. I - IV; Bible Study Group I - IV; F.T.A. I - III;
Junior Counselor III, IV; Little Theatre II - IV; Student Faculty
Council II - IV; Who's Who IV. BIRMINGHAM



STAPLES, THOMAS W.
Agriculture Education, B. S.
Alpha Kappa Mu IV; Agriculture Forum I - IV; N.F.A. I - IV. LINEVILLE

STEPHENS, RUTH GENEVA
Home Economics Education, B. S.
Who's Who IV; Home Economics Club I - IV; Alpha Kappa Mu
III, IV; Zeta Phi Beta Sorority II - IV; Interfraternal Council IV;
N.A.A.C.P. IV; A. W. S. I - IV. LINEVILLE

STEWART, FREDDIE LOUIS
Physical Education, B. S.
Band I - IV; Physical Education Club I - IV; U. M. C. I - IV. MACON, GA.

STOCKARD, BESSIE ANN F.
Physical Education, B. S.
A.W.S. I - IV; Choir I - IV; Physical Education Club I - IV;
Basketball Team I - IV; Tennis Team I - IV; Swimming Club I - IV. NASHVILLE, TENN.

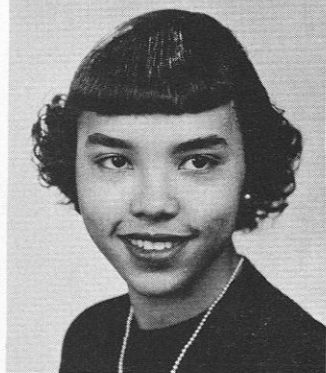
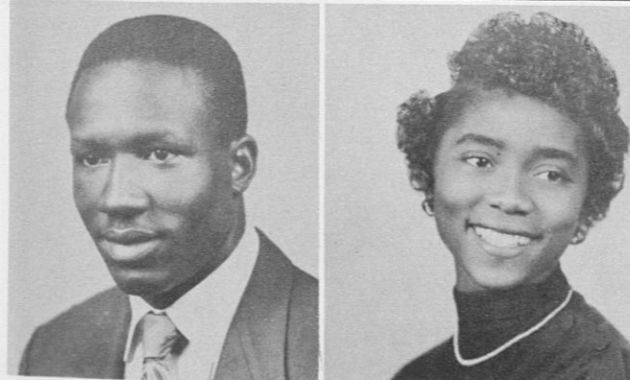

STONE, LAVERNE IRENE MONTGOMERY
Institution Management, B. S.
A. W. S. I - IV; Y. W. C. A. II - IV; C. D. Club I - IV;
Junior Chapter American Red Cross I - IV.

STORRS, GWENDOLYN LEON MONTGOMERY
Secondary Education, B. S.
Delta Sigma Theta Sorority III, IV; Y. W. C. A. II - IV; F.
T. A. II, III; Who's Who IV; Junior Counselor III, IV; A. W.
S. I - IV.

STORRS, ROSA TOLBERT, R. N. MONTGOMERY
Nursing Education, B. S.

SWARTZ, CALVIN WHIGHAM, GA.
Agriculture, B. S.
Choir I - IV; Male Octette I - III; Officers Club III, IV; Cha-
pel Usher IV; Pershing Rifles III, IV; Agriculture Forum I - IV.



TAYLOR, MARY CATHERINE LEXINGTON, KY.
Elementary Education, B. S.
A. W. S. I - IV; Delta Sigma Theta Sorority III, IV; Campus
Digest Staff IV; Junior Counselor IV; Sunday School I - IV.

TAYLOR, PAUL LUTHER FRANKFORT, KY.
Veterinary Medicine, D. V. M.
American Veterinary Medical Association I - IV; Alpha Kappa
Mu IV; Beta Kappa Chi II - IV; Alpha Phi Alpha Fraternity.

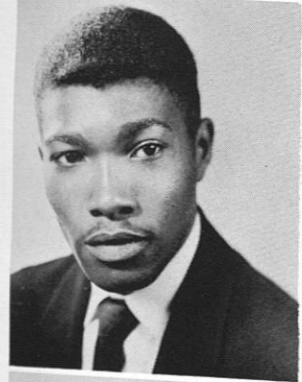

TERRY, AMOS, JR. CINCINNATI, OHIO
Industrial Education, B. S.
Liaison Officer III, IV; Alpha Phi Alpha II - IV; Junior Coun-
selor IV; U. M. C. I - IV; Y. M. C. A. I - IV; N. A. A.
C. P. II - IV.

THOMAS, EMMA QUITMAN, GA.
Home Economics Education, B. S.
Home Economics Club I - IV; A. W. S. I - IV; Y. W. C. A.
I - III.



THORPE, WILLIAM H. DURHAM, N.C.
Secondary Education, B. S.
Arnold Air Society II - IV; Band I - IV; Voluntary Fire Squad
IV; Officers Club III, IV; Who's Who IV; U. M. C. I - IV;
Tuskeana Staff IV; Junior Counselor IV; Chapel Orchestra I -
IV; Student-Faculty Council IV; Alpha Phi Alpha Fraternity
II - IV.

TINSLEY, ROBERT LOUIS ANNISTON
Physical Education, B. S.
Physical Education Club I - IV; Arnold Air Society II - IV;
Choir I - IV; N.A.A.C.P. I - IV; Y.M.C.A. I - IV; U.M.C.
I - IV; Officers Club III, IV.

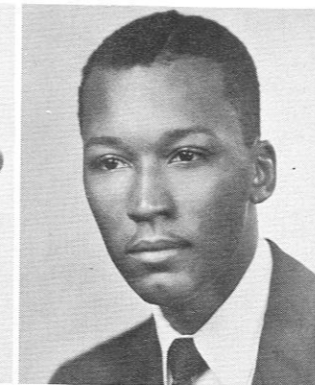

TROUT, LURLEY FOUCHÉ YAZOO CITY, MISS.
Home Economics Education, B. S.
A. W. S. II - IV; Home Economics Club II - IV.

TURNER, ALFRED, JR. WILMINGTON, DEL.
Agriculture, B. S.
Agriculture Forum I - IV; U. M. C. I - IV; Infantry Honor
Guard I, II.



TURNER, KATHERINE AURELIA BIRMINGHAM
Agriculture Chemistry, B. S.
Alpha Kappa Alpha Sorority II - IV; Y. W. C. A. I - IV; N. A.
A. C. P. I - IV; Sunday School I - IV; Beta Kappa Chi III, IV;
Agriculture Forum I - IV; A. W. S. I - IV.

TYUES, LOU IRA TUSCALOOSA
Commercial Dietetics, B. S.
Alpha Kappa Alpha Sorority III, IV; C. D. Club I - IV; Band
I, II; Y. W. C. A. I; A. W. S. I - IV.



WALKER, BEALVA YVONNE TEXARKANA, ARK.
Secondary Education, B. S.
Delta Sigma Theta Sorority II - IV; Who's Who IV; Agriculture
Forum I, II; Choir I - IV; Junior Counselor IV; Little Theatre II -
IV; Social Studies Club II.

WALKER, MARVIN L. LOUISVILLE, KY.
Secondary Education, B. S.
Omega Psi Phi Fraternity III, IV; Band I - III; U. M. C. I - IV;
Choir I; F. T. A. I - III.

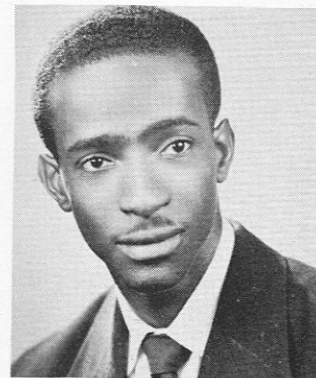

WALLACE, OLGA WEST PALM BEACH, FLA.
Nursing Education, B. S.
Sunday School II - IV; A. W. S. II - IV.

WARD, MILTON VAN BUREN ATLANTA, GA.
Agriculture, B. S.
Agriculture Forum I - IV; Football Team I - IV; U. M. C. I - IV.

WASHINGTON, BETTYE FORT WORTH, TEXAS
Agriculture Chemistry, B. S.
Agriculture Forum I - IV; Delta Sigma Theta Sorority II - IV;
Beta Kappa Chi III, IV; Alpha Kappa Mu IV.

WEBB, ALLEGRA PATRICIA LOCUST GROVE, GA.
Home Economics Education, B. S.
Zeta Phi Beta Sorority II - IV; Home Economics Club I - IV; In-
terfraternal Council II, III; Junior Counselor II - IV; Sunday
School I - IV.

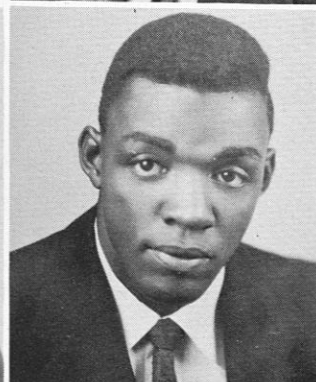

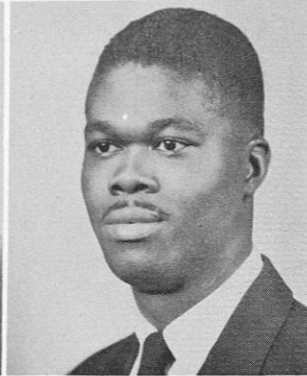

WHEATLE, ROLAND NEUMAN NEW YORK, N. Y.
Commercial Industries, B. S.
Pershing Rifles II - IV; Swimming Club II - IV; R.O.T.C.
I - IV; U. M. C. I - IV.

WHEATT, CLINTON TUSKEGEE INSTITUTE
Elementary Education, B. S.
F.T.A. I - III; Y.M.C.A. I - IV; U.M.C. I - IV; R.O.T.
C. I, II.

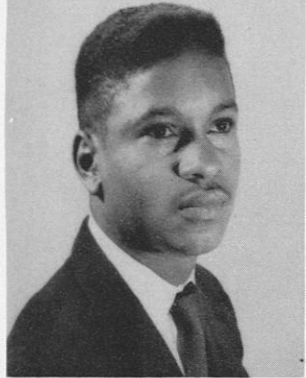

WHEAT, WILLIAM BRYANT TUSKEGEE INSTITUTE
Physical Education, B. S.
Kappa Alpha Psi Fraternity II - IV; Little Theatre I - IV; Of-
ficers Club III, IV; Physical Education Club I - IV; Swimming
Club III, IV; Y.M.C.A. I; U.M.C. II, III.

WHITE, JEAN ELAINE SELMA
Physical Education, B. S.
Physical Education Club I - IV; A.W.S. I - IV; Social Studies
Club I, II.



WHITE, MARIETTA TUSCALOOSA
Home Economics Education, B. S.
Home Economics Club I - IV; Alpha Kappa Alpha Sorority III,
IV; Y.W.C.A. II - IV; Junior Counselor III, IV.

WILLIAMS, ALLEN C. MIAMI, FLA.
Physical Education, B. S.
Kappa Alpha Psi Fraternity II - IV; Physical Education Club I -
IV; Who's Who IV; Associate Editor-Campus Digest IV; Foot-
ball Team I - IV; Liaison Officer II - IV; Junior Counselor
III, IV.

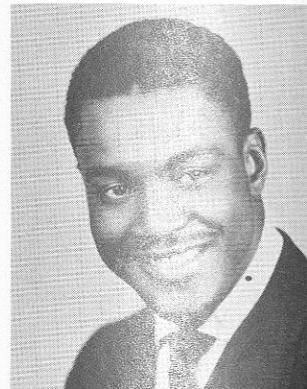

WILLIAMS, BLONEVA CLESTINE WHITE PLAINS, N.Y.
Nursing Education, B. S.
Alpha Kappa Alpha Sorority II - IV; A. W. S. I - IV.

WILLIAMS, CLAYBORN B., JR. ABBEVILLE
Physical Education, B.S.
Alpha Phi Alpha Fraternity III, IV; Officers Club II, III; Physi-
cal Education Club I - IV.

WILLIAMS, ELSIE LEE NEW SMYRNA BEACH, FLA.
Nursing Education, B. S.
Delta Sigma Theta Sorority II - IV; A.W.S. I - IV.

WILLIAMS, MARY M. JACKSONVILLE
Elementary Education, B. S.
Senior Sunday School I - IV; Baptist Student Alliance I - IV;
A.W.S. I - IV.



WILLIAMS, ISIAH DOTHAN
Commercial Industries, B. S.
Phi Beta Sigma III, IV; U. M. C. I - IV; Alpha Kappa Mu III -
IV.

WILSON, BETTYE HATTIESBURG, MISS.
Home Economics, B. S.
Alpha Kappa Alpha Sorority III, IV; A. W. S. III, IV; Y. W.
C. A. IV.

WILSON, DONALD CHICAGO, ILL.
Veterinary Medicine, D. V. M.
Phi Beta Sigma II - IV; N. A. A. C. P. III, IV; Student Chapter
American Veterinary Medical Association.

WILSON, LAWRENCE LINEVILLE
Elementary Education, B. S.
U. M. C. I - IV; Social Studies Club I - IV; F. T. A. I - III.

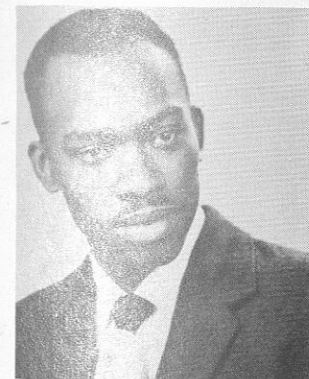

WILSON, ROLAND HAYES MINDEN, LA.
Commercial Industries, B. S.
Kappa Alpha Psi II - IV; Arnold Air Society II - IV; N. A. A.
C. P. III, IV; U. M. C. I - IV.

WILSON, WILLIE JAMES ATLANTA, GA.
Institution Management, B. S.
Commercial Dietetics Club I - IV; Y. M. C. A. I - III; N. A.
A. C. P. I - IV; U. M. C. I - III.

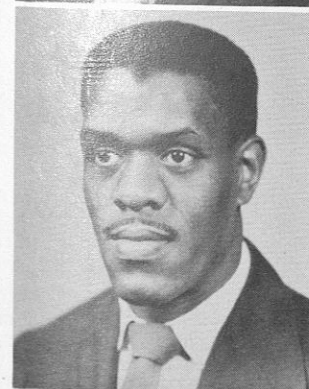

WISER, WILLIE D. EUTAW
Commercial Industries, B. S.
U. M. C. I - IV.

WOODLEY, ELIZA JANE AMELIA, VA.
Industrial Education, B. S.
Choir I, II; Industrial Arts Club III, IV; Y. W. C. A. I, II; A.
W. S. I - IV; Junior Counselor II, III; N. A. A. C. P. II.



FOSTER, ELOUISE
Commercial Dietetics, B. S.
Commercial Dietetics Club I - IV; A. W. S. I - IV.

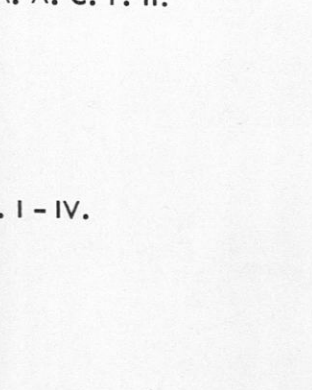
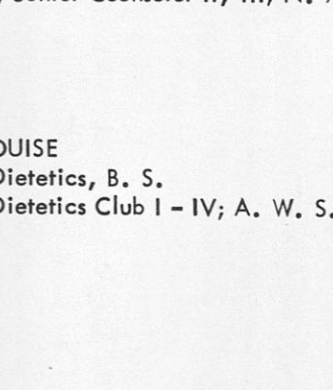
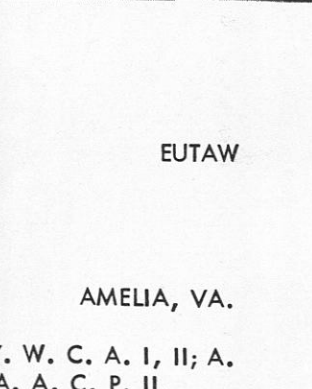
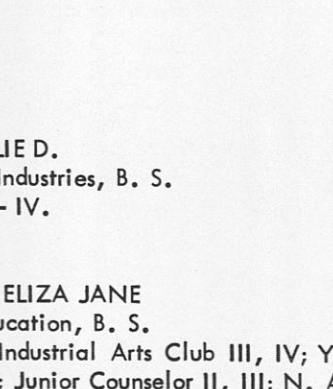
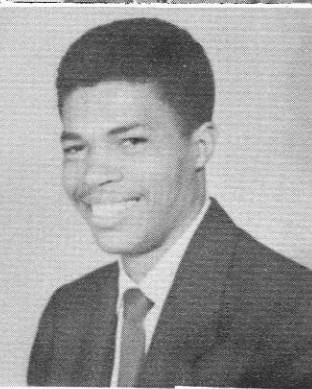
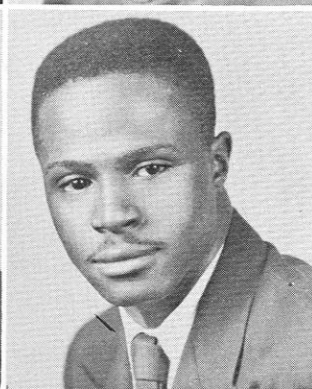
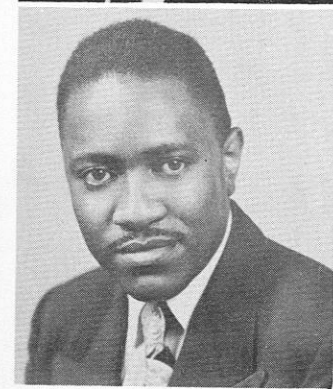
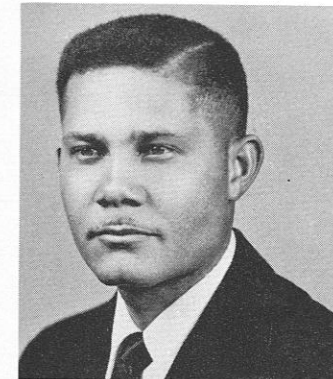

Senior Class Officers

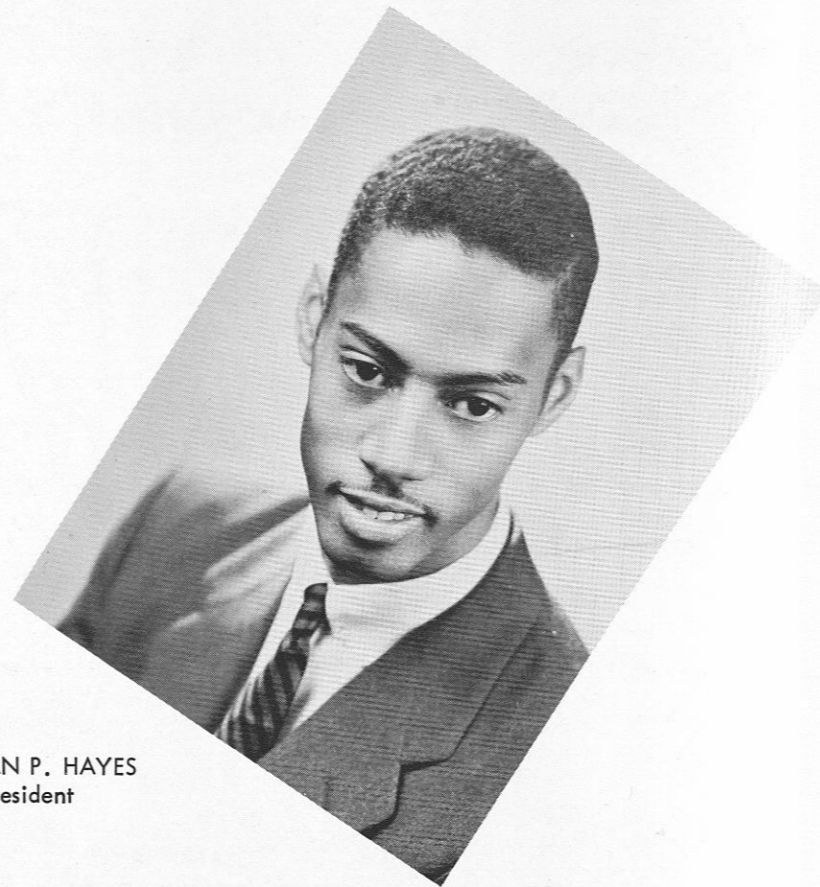

ORLAN P. HAYES
President



SYLVESTER JOHNSON
Vice-President

GWENDOLYN STORRS
Secretary

VERNON BETHEA
Treasurer

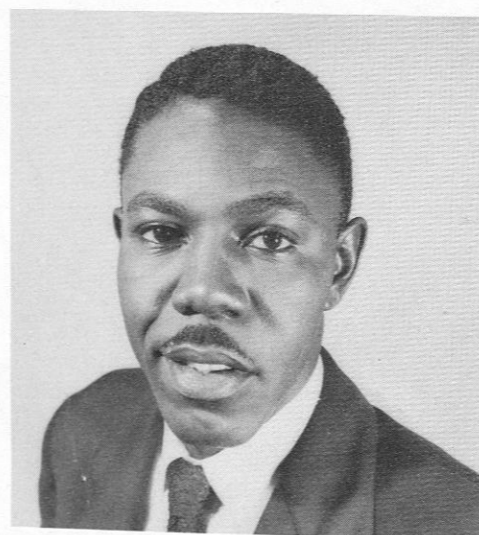

Who's Who In Senior Class...



MOST DIPLOMATIC . . .
Richie Coleman and Arthur Scavella



MOST DRAMATIC . . .
Delores Carter and Thomas Martin



MOST ATHLETIC . . .
Lula Bell and Freddie Baker

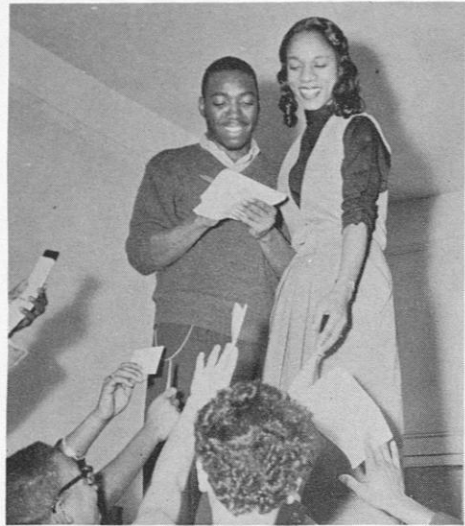

MOST POPULAR . . .
Louis Davis and Thelma Neal



MOST BUSINESSLIKE . . .
Bettye Washington and Cornelius Blount



BEST DRESSED . . .
Doris Harris and Allen Williams

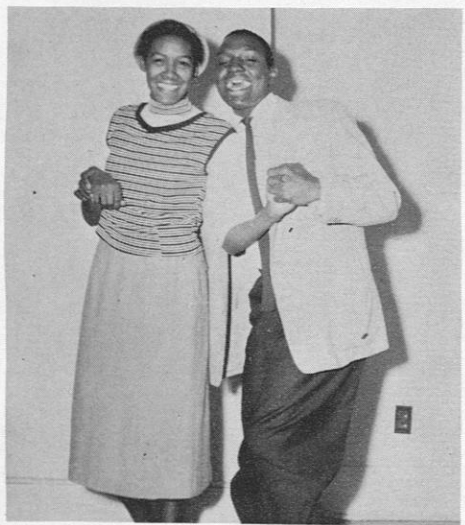

MOST WHIMSICAL . . .
Bettye McClendon and Freddie Baker



MOST COLLEGIATE . . .
Eugene Dickinson and Arlene Pugh



MOST INTELLECTUAL . . .
Orlan P. Hayes and Katherine Turner



MOST SOPHISTICATED . . .
Alfred Turner and Gwendolyn Storrs

AN EVENT OF GREAT MOMENT AT TUSKEGEE INSTITUTE
THE REPUBLIC OF LIBERIA'S
CHIEF EXECUTIVE
HIS EXCELLENCY, WILLIAM V. S. TUBMAN
MAKES AN OFFICIAL VISIT



HAIL THE CHIEF--Liberia's Chief Of State Is Greeted by Tuskegee's Administrative Head.



WHEN IT RAINED IT POURED YET THE TOUR WENT ON--Visits by the Official Party were made to many points of interest about the Campus

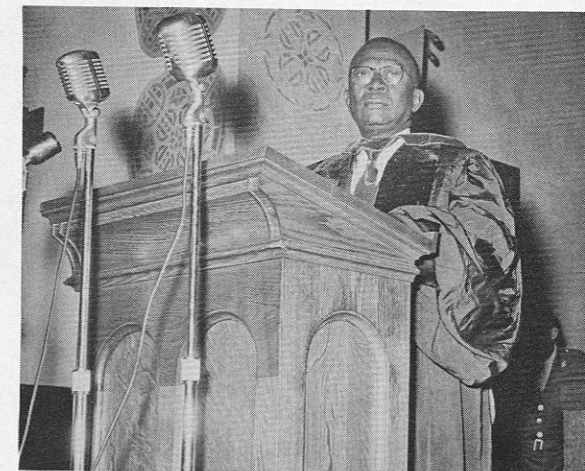

President Tubman Addresses The Convocation Held in His Honor

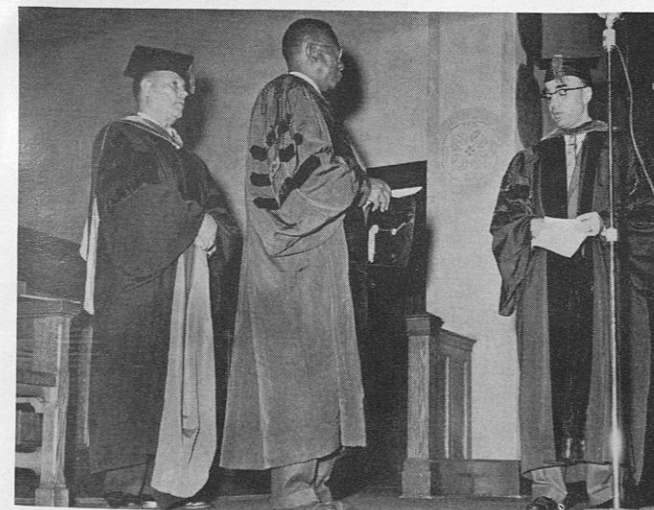

Dr. Foster reads the citation conferring the degree, Doctor of Laws upon the president of Liberia. Standing ready to place the Doctorial Hood is Tuskegee's Vice President, Dr. I. A. Derbigny.

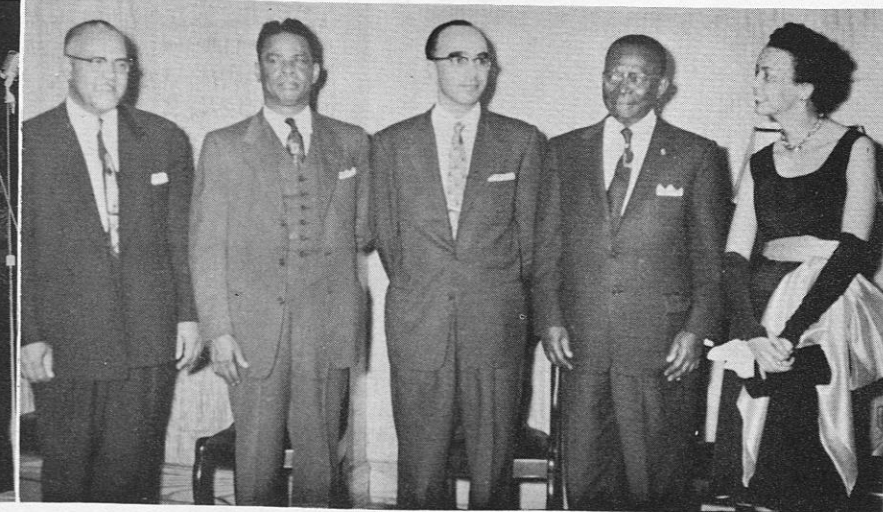

Making up the receiving line at the reception following the convocation were: Dr. F. D. Patterson, President Emeritus of Tuskegee Institute; The Hon. Clarence L. Simpson, Liberian Ambassador to the United States; Dr. Foster, President Tubman and Mrs. L. H. Foster.

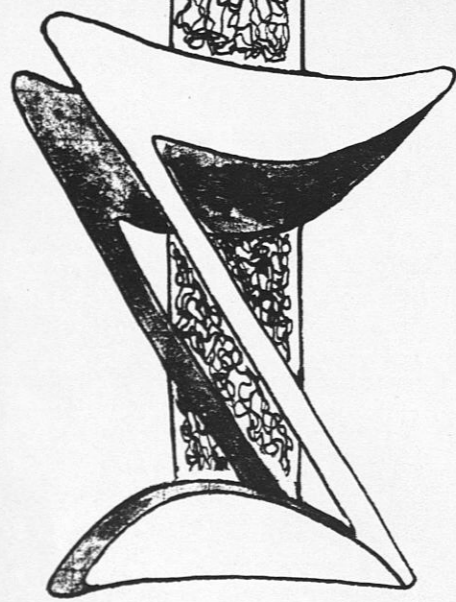

Oh, long-striving mother of diligent sons
And of daughters, whose strength is their pride

*Schools
Auxiliaries
and
Classes*

Tuskegee Institute Trains For The Total Development of the Individual

It Is More Than Just A College
It Is A Laboratory For
Learning and Living
The Broader Areas Are
INSTRUCTION - RESEARCH and SERVICE



LEARNING BY DOING
Division of Ceramics



ELECTRICAL ENGINEERING
STUDENT trains at Naval
Research Laboratory



IT'S BETTER TO LIGHT ONE
LITTLE CANDLE - Passing
Probation - An Event

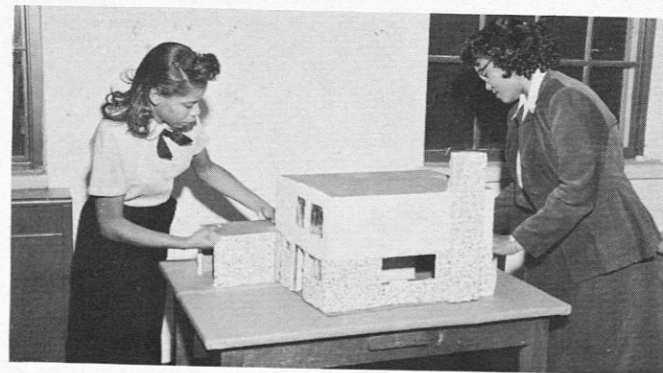

THAT DREAM HOUSE - Students in Home
Economics study details in housing course



SENIOR HOME ECONOMICS STUDENTS
ENTERTAIN at one of their Practice Cottages



TURN ON THE JUICE - Electrical Engineering
Students in Lab Class.



AGRICULTURE KEEPS PACE - Fertilizing A
Pasture for Maximum grazing for Livestock

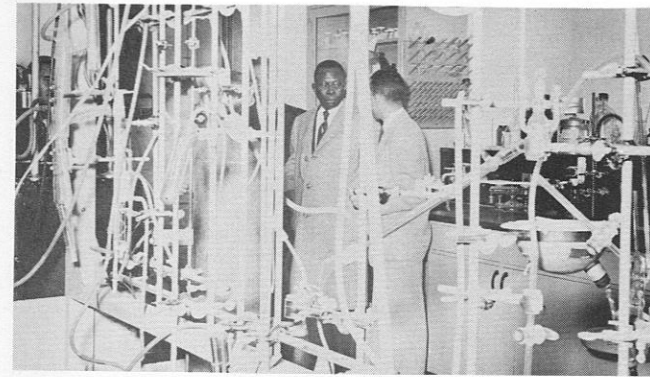

RESEARCH AT CARVER FOUNDATION
The Director Explains Program to Visiting
President of the Republic of Liberia



MACHINE SHOP STUDENTS - Operating
a Lathe

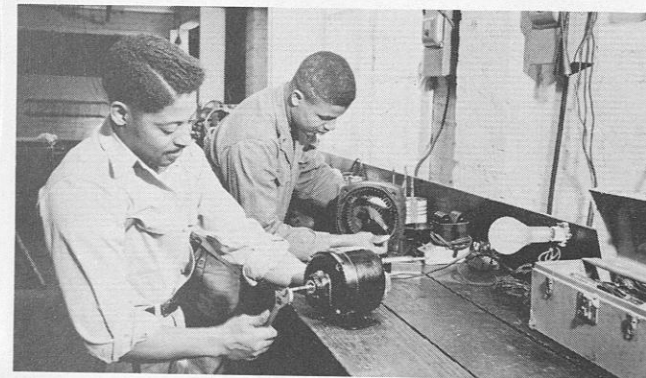

MOTOR REWINDING - Students in the
Division of Electricity Rewind Motors

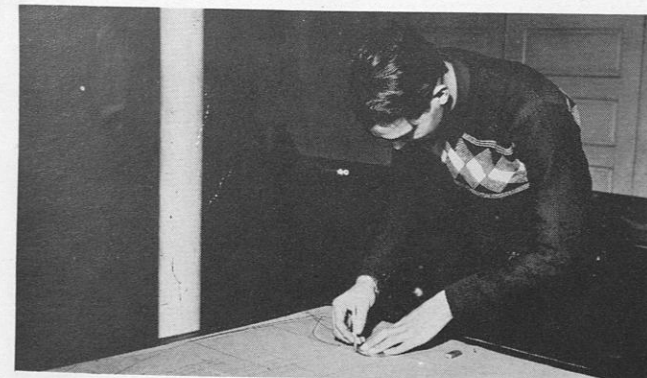

STUDENT IN TAILORING - Drafting a
Pattern



AUTO MECHANICS STUDENTS-Wheel Alignment
Project

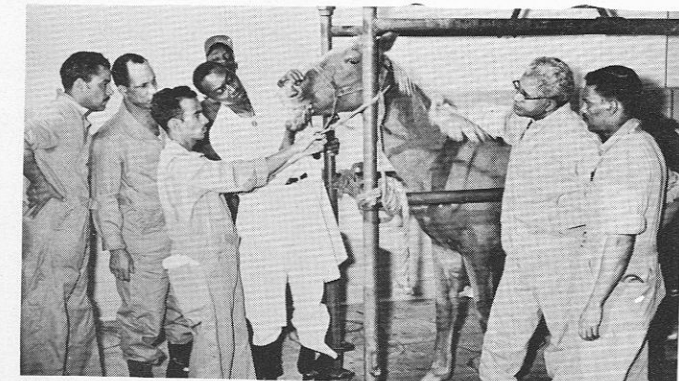

DENTISTRY - Students in Veterinary Medicine
Check Horse's Teeth



RURAL HOUSING COURSE - Trains Students in
Agriculture in Low-Cash-Cost Construction with
Concrete Blocks Made on the Farm



HOSPITAL DIETETICS INTERNSHIP PROGRAM -
Receives Recognition Plaque From the American
Dietetics Association



THE PRESIDENT OF THE REPUBLIC OF LIBERIA
With his Ambassador, Tuskegee President and
Students from Liberia



CAMPUS DIGEST EDITORIAL STAFF STUDY
EXCHANGE PAPERS OF OTHER COLLEGES



OCCUPATIONAL THERAPY AT
REHAB CENTER Viewed by
Distinguished Visitors



CAMPUS PULCHRITUDE



TRUSTEE CHAIRMAN BASIL
O'CONNOR CHATS with
William Warfield



AFRICAN LITERARY COLLECTION GIVEN BY
THE CLAUDE BARNETTS--Mrs. Barnett at left
Collection housed in Carver Museum



POLIO UNIT AT INSTITUTE - Attracts
Distinguished Visitors



ORTHOPEDIC BRACEMAKING Attracts
Interest of Liberian President and Party



INSTITUTE'S VICE-PRESIDENT AND
COORDINATOR AFROTC In Control
Tower

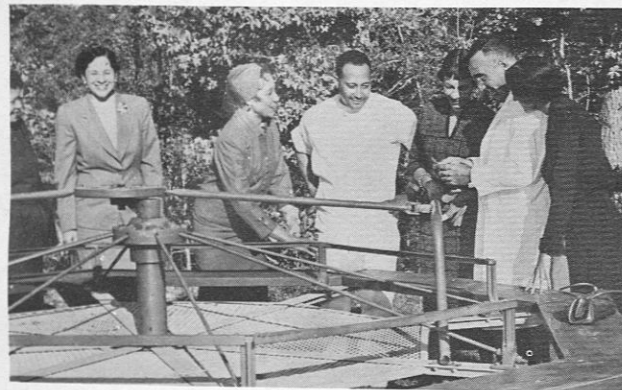

PLAYGROUND EQUIPMENT DONATED BY NHA
NATIONAL ORGANIZATION Viewed by Visitors



RECEPTION HONORING TUSKEGEE INSTI-
TUTE'S FOURTH PRESIDENT - Dr. L. H. Foster



GOING FORTH TO SERVE - Graduates
Are Serving Throughout the World

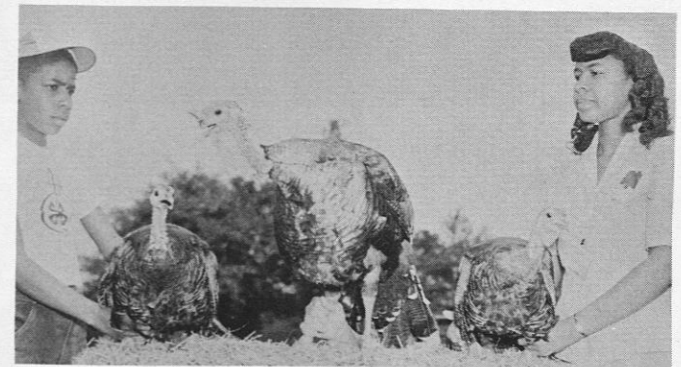

GRADUATES SPONSOR 4-H CLUB WORK
Brother-Sister Turkey Project



FIVE-YEAR-WORK-SCHOLARSHIP STUDENT
Earns Expenses As Receptionist in the Office
of the President



RECREATION READING ROOM IN LIBRARY
Provides Reading and Listening Pleasure and
Cultural relaxation



JUNIOR DAIRYMEN IN 4-H CLUB WORK
Trained By Tuskegee Graduates



DAIRY SHOW WINNERS In One Of Several
Annual Shows Sponsored By Extension Personnel



DR. ALONZO J. DAVIS,
Dean School of Education

School of

The School of Education has long since been one of the primary areas of learning in the Tuskegee Institute curriculum. Today, the undergraduate program consists of an integrated curriculum for prospective teachers of elementary schools and of specialized curricula for those who anticipate employment in secondary schools. The integrated and the specialized curricula provide all the basic requirements in both general and professional education for teacher certification in Alabama and other states.

The School of Education is so planned that the personality traits, the interests, and the aptitudes of each

Education

student be studied carefully, and that professional guidance be provided so as to make possible the most intelligent choices and utilization of available education resources.

In cooperation with the County School Board, the supervisor of Negro Schools in Macon County, and the local teachers in these schools; the School of Education is operating several laboratory schools. These schools serve as important centers for observation and demonstration in the education of pre-service teachers.



SCHOOL OF EDUCATION - FACULTY

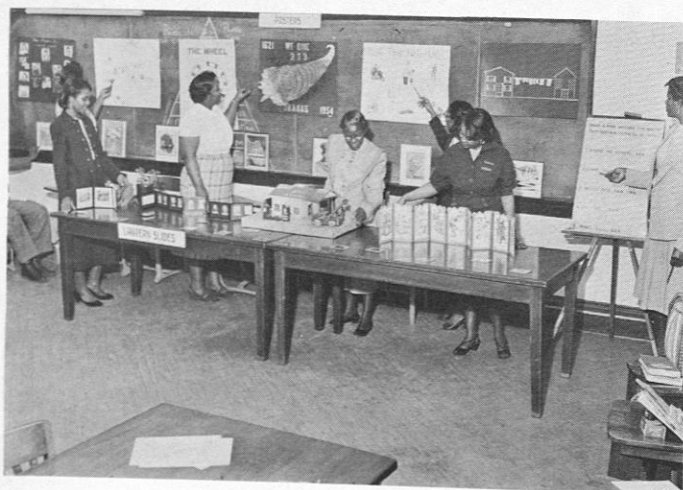

In-Service Teachers create Instructional Materials



Secondary Education majors leaving for a Field Trip



Elementary Education Majors invite students of philosophy and Administration to participate in discussion of important issues in Education today.



Liberian Educators share in class in Audio-Visual Techniques.

John A. Andrew

The John A. Andrew Memorial Hospital was erected in 1912 as a memorial gift by Mrs. Charles E. Mason in honor of her grandfather, John Albion Andrew, Governor of Massachusetts, 1831-1866. Dr. John A. Kenney, the first medical director of Tuskegee Institute, fostered the plan and through his untiring diligence started the original hospital unit, which is today one of the outstanding hospital centers of the entire South.

The original hospital contained approximately 65 beds for medical, surgical, pediatric, and obstetrical



President Tubman of Liberia and President Foster observe physical therapy treatment in John A. Andrew Memorial Hospital.

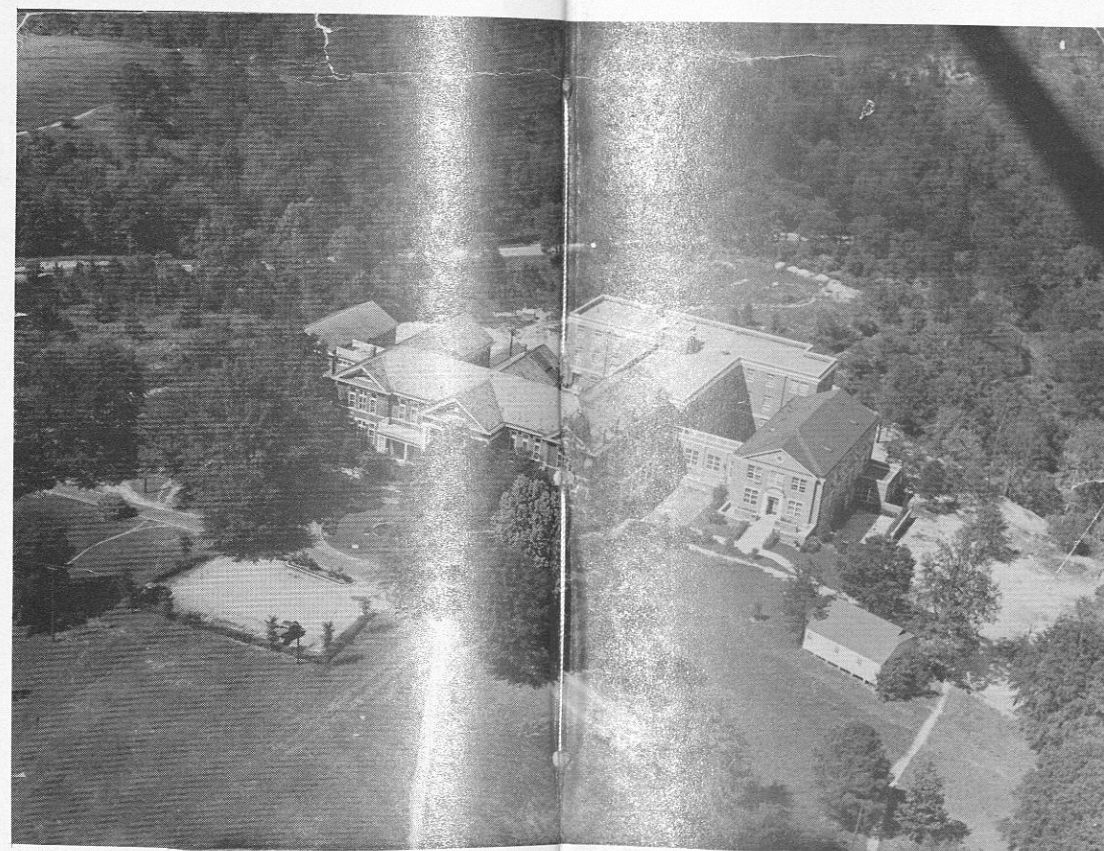

AERIAL VIEW OF
JOHN A. ANDREW MEMORIAL HOSPITAL

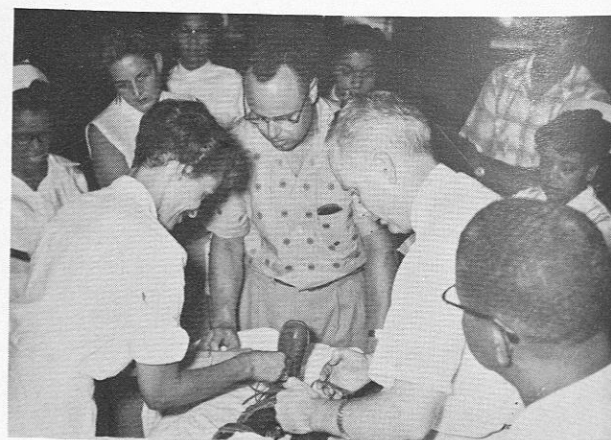

Miss Elizabeth Campbell, Physical Therapist at John A. Andrew Hospital, assists Dr. Hume and Dr. Bennett in putting braces on poliomyelitis patient following surgery.

Memorial Hospital

cases which served the students, faculty, and community. Additions made in 1930, 1940, and 1945 to the original building have further increased the size of the hospital to 165 beds.

The Student Health Service Center, under the supervision of the hospital, is located on the first floor. Participation in the health program is compulsory for all full-time students in the community. Health is a cooperative responsibility.



Admiral Joel Boone, Chief Medical Director of Veterans Administration, (3rd from right); Mrs. Boone, (2nd from left); Mrs. Higley on tour of John A. Andrew Memorial Hospital.

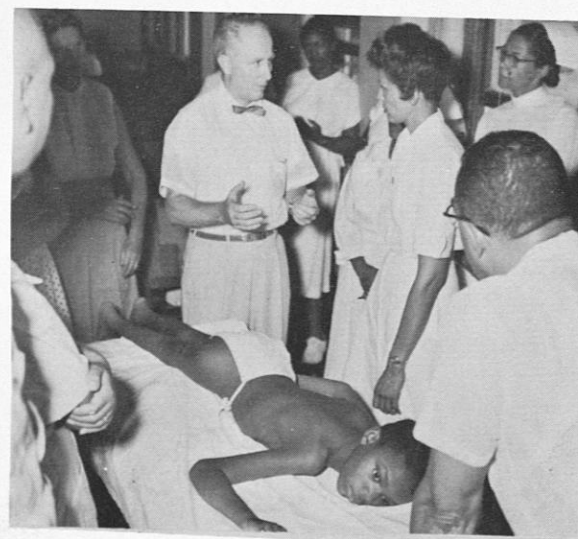

Dr. Robert Bennett, Medical Director, Georgia Warm Springs Foundation, lectures on philosophy of treatment of poliomyelitis to medical team of John A. Andrew Memorial Hospital.

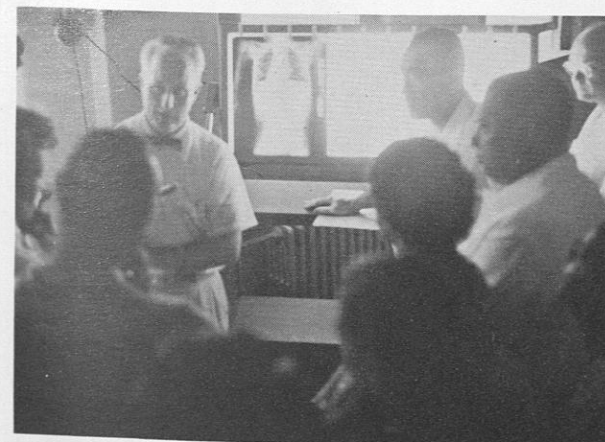

Dr. John Hume (r.), Director of Orthopaedics, consults with Dr. Robert L. Bennett, Georgia Warm Springs Foundation, concerning treatment of poliomyelitis patient. Physical therapists from Maxwell Air Force Base, Tuskegee Veterans Administration Hospital, and Members of John Andrew Staff observe.



Dr. Bennett discusses polio patient's condition with hospital staff.

Tuskegee Institute

A TECHNICAL and PROFESSIONAL
COLLEGE

Master's Degree
in
Agriculture, Chemistry, Education and Home Economics

Doctor's Degree in Veterinary Medicine

Graduate Certification in Hospital Dietetics

Bachelor's Degree
in
Agriculture -- Home Economics
Commercial Dietetics -- Institution Management
Education -- Mechanical Industries
Electrical Engineering -- Nursing
Physical Education

Diplomas and Certificates in Trades
Vocational Rehabilitation Courses

Registration - September and February

Reserve Officers Training Corps
Army and Air Force

Carver Foundation Research Fellowships
Scholarships and Self-Help Available

LUTHER H. FOSTER, President

For Further Information, Write
The Registrar
Tuskegee Institute, Alabama

Tuskegee Institute

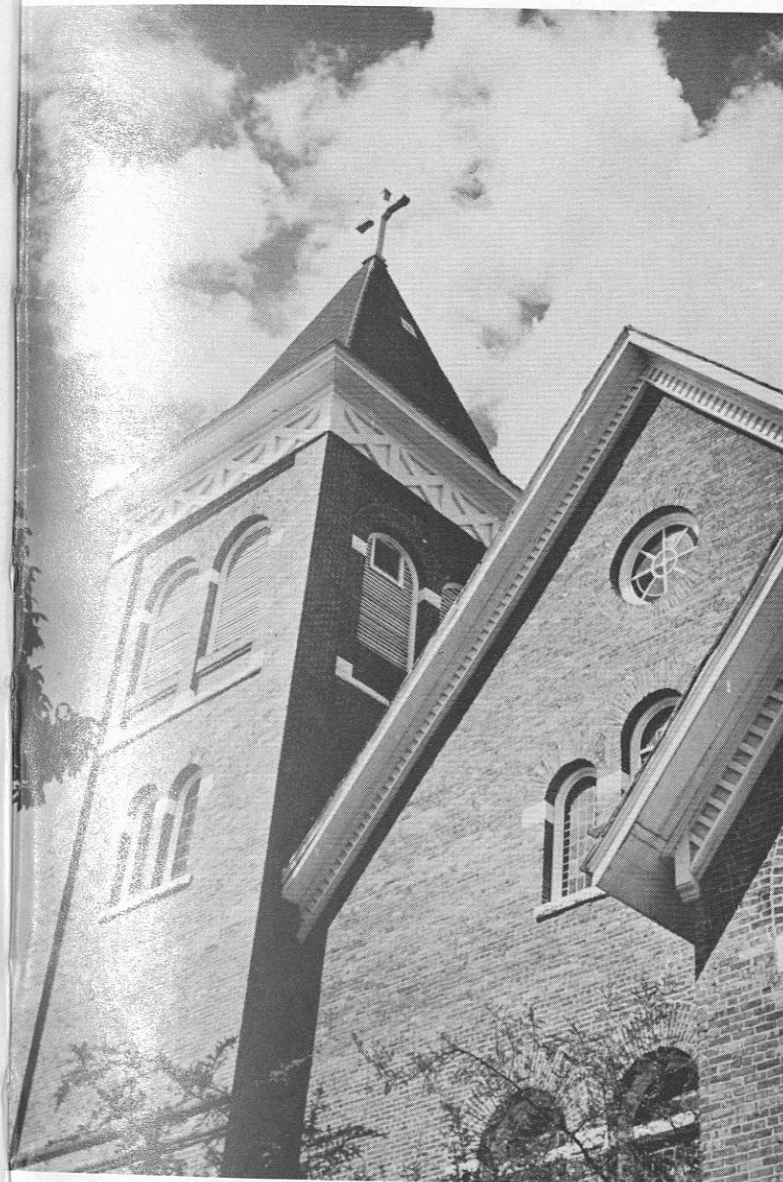

INSTITUTE CHAPEL

CHALLENGE

This nation and the world need an ever-increasing number of young people trained in the professional and technical fields. You will need a college education to qualify.

OBJECTIVES

Tuskegee Institute has always stressed high scholastic achievement and sound training. Its overall program is designed to prepare students to meet the demands of a continually changing society.

INVITATION

We invite you to become a member of our student body. We believe that you will enjoy campus life at this institution. Here, learning may be achieved in a wholesome environment with a friendly faculty and student body.

General Alumni Association

THEODORE T. GREEN
President
Chicago, Illinois



Robert R. Moton, Trustee

J. HENRY SMITH
Executive Secretary
Tuskegee Institute, Alabama

LOCATIONS OF TUSKEGEE CLUBS

NORTHEASTERN REGION:

Boston, Mass.
Long Island, N. Y.
Newark and North Jersey
New York City
Philadelphia, Pa.
Washington, D. C.

NORTH CENTRAL REGION:

Akron, Ohio
Buffalo, N. Y.
Chicago, Ill.
Cleveland, Ohio
Columbus, Ohio
Detroit, Mich.
Gary, Indiana
Lexington, Ky.
Louisville, Ky.
Pittsburgh, Pa.
Rockford, Ill.
St. Louis, Mo.

SOUTHERN REGION:

Alcorn, Miss.
Anderson, S. C.
Anniston, Ala.
Atlanta, Georgia
Baton Rouge, La.
Birmingham, Ala.
Charlotte, N. C.
Chattanooga, Tenn.
Dothan-Wiregrass, Ala.
Durham, N. C.
Huntsville-Normal, Ala.
Jacksonville, Fla.
Macon-Ft. Valley, Ga.
Marianna, Florida
Memphis, Tennessee

SOUTHERN REGION:

Miami, Florida
Mobile, Alabama
Montgomery, Ala.
Nashville, Tenn.
New Orleans, La.
Selma, Ala.
Talladega, Ala.
Tampa, Florida
Muscle Shoales Area, Ala.
Tuscaloosa, Alabama
Tuskegee Institute, Ala.
Winston-Salem, N. C.

SOUTHWESTERN REGION:

Beaumont, Texas
Galveston, Texas
Grambling, La.
Houston, Texas
Little Rock, Arkansas
Oklahoma City, Oklahoma
Pine Bluff, Arkansas
San Antonio, Texas
Shreveport, La.
Tulsa, Oklahoma

WESTERN REGION:

Bay Area Berkeley, Oakland
and San Francisco, Calif.
Los Angeles, Calif.

All graduates and former students of Tuskegee Institute are expected to affiliate with some local Tuskegee Club. New Clubs may be organized in cities where five or more Tuskegeans reside, provided no Tuskegee Club already exists. For further information write the Executive Secretary, General Alumni Association, Tuskegee Institute, Alabama.

WITH HEARTY CONGRATULATIONS TO:

TUSKEANA '55



PHILA - TUSKEGEE ALUMNI CLUB, Inc.
5046 Market Street, Philadelphia 39, Pa.

PHILADELPHIA - TUSKEGEE CLUB

Officers

Raleigh H. Merritt, President
Mrs. Marina Willis, Vice President
Mrs. Naomi H. Bloxom, 2nd Vice President
Mr. Matthew Gray, Treasurer
Mrs. Thelma Hollins, Financial Secretary
Mrs. Essie Woodley, Recording Secretary
Mrs. Mary J. Harrison, Cor. Secretary
Mr. James Gray, Chaplain
Mr. Jerome Diggs, Sgt.-at-Arms
Miss Dorothy M. Kornegay, Public Relations
Mr. James H. Gray, Chr. Finance Committee
Mrs. Constance Gray, Chr. Sick Committee

Trustee Board

Miss Dorothy M. Kornegay, Chairman
Dr. Nathaniel S. Duff
Mr. Matthew Gray
Mr. Jerome Diggs
Mr. Walter G. Brown
Mr. Handy B. Beckett
Mr. Aaron C. Bass
Mr. Edward Robinson
Mr. Joseph H. Evans
Dr. I. Henry Grant

COLUMBUS - TUSKEGEE CLUB



SEATED, left to right: Mrs. S. D. Hooker, Mr. Robert Dixon, Mrs. Robert Dixon, Mr. Robert W. Schley. STANDING: Prof. Charles E. Pieters, Mr. S. D. Hooker, Mrs. C. E. Pieters, Mrs. J. R. Carter, Mr. J. R. Carter, Mrs. R. W. Schley, Mr. Lloyd Jones, Mrs. George Barldin, Mrs. Pearl Lovings.

MUSCLE SHOALES - TUSKEGEE CLUB



SEATED, left to right: Miss Martha L. Simpson, Secretary; Mr. C. G. Leslie, Vice President; Mrs. A. B. Stewart, Mr. P. B. Reynolds, President; Mrs. Daniel Slater. STANDING: Mr. Sylvalous Nance, Mr. P. B. Swoopes, Treasurer; Mrs. E. H. Lewis, Reporter; Mr. Daniel Slater, Mr. Joseph Bell, Mr. L. V. Simpson, Chaplain.

Junior Class



Matt Ward, President



Marilyn Barton, Secretary

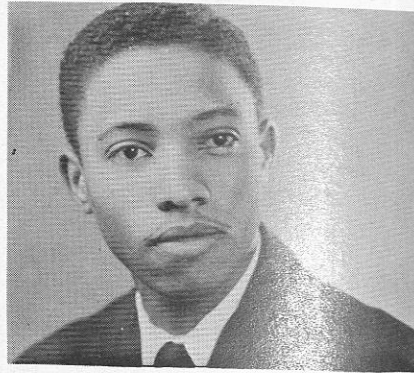

Marvin Lofton, Vice-President



Cleopatra Tucker



Esther Neal Johnson



Georgia Cosby



Barbara Hill

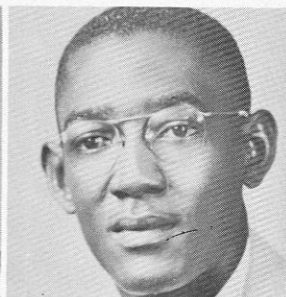

Anthony J. Melton

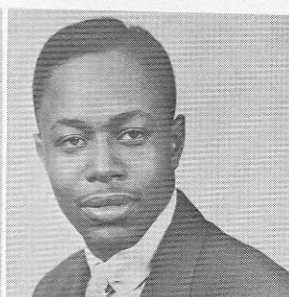

George Timons

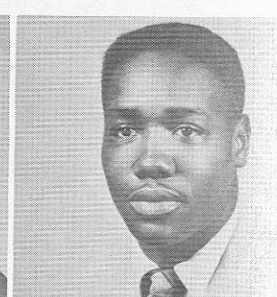

Lorenzo C. Whitfield

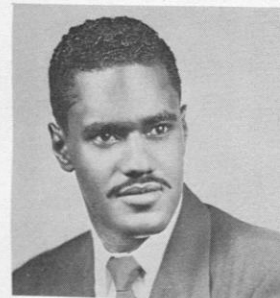

Fred Brown

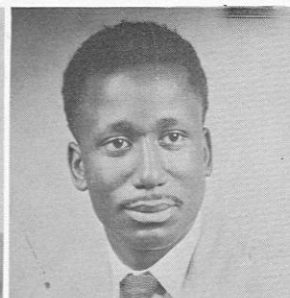

Joe W. Freelon



Sarah Myers

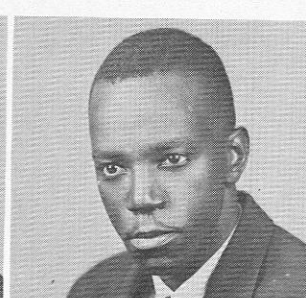

Charles Green

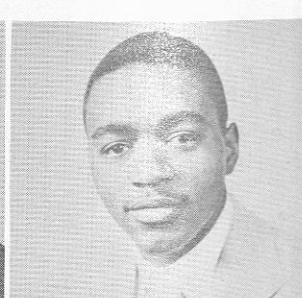

Connie Miller

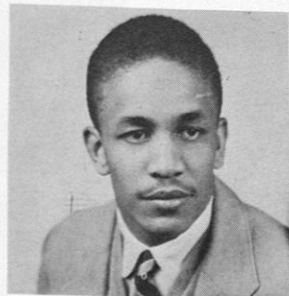

Charles Amos



Ben Kerr

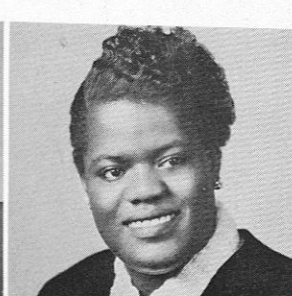

Etta Marshall

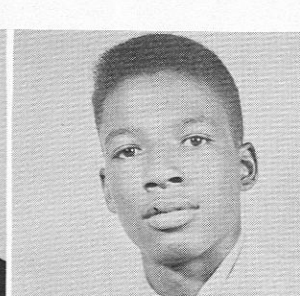

John L. Casher

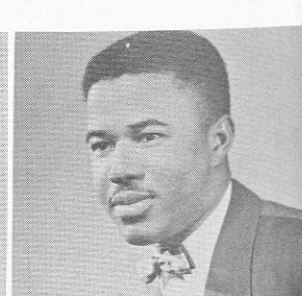

Clarence Johnson

Freshman Class

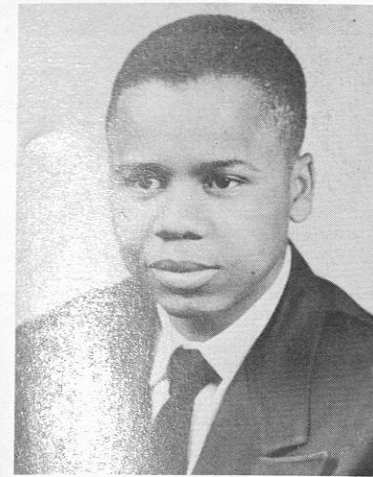

Thurman Clemon, President



Shirley Pippens, Secretary



George Carter, Vice-Pres.



Patsy Waters



June Alexander

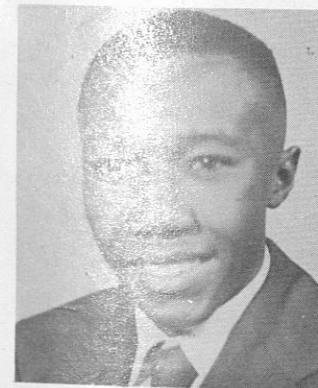

John Homer



Geraldine Knowles

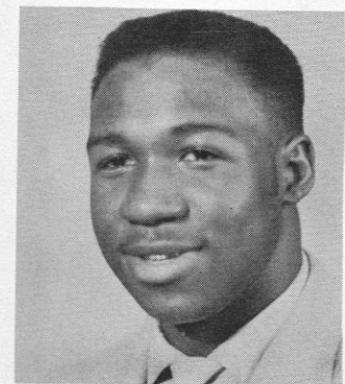

Alvin Reynolds

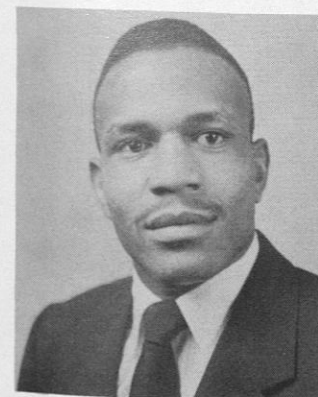

Andrew Theodore Lee



Margaret Taylor



Reuben Sherman

WE CAN ENDURE

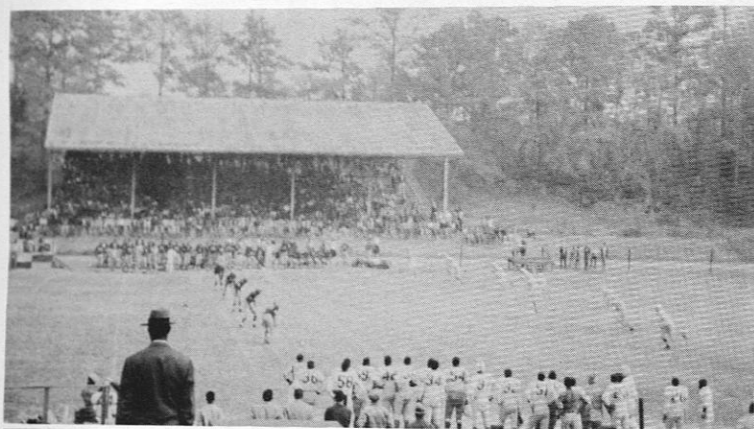

LOSING A
FOOTBALL GAME

TAKING A
TOUGH EXAMINATION

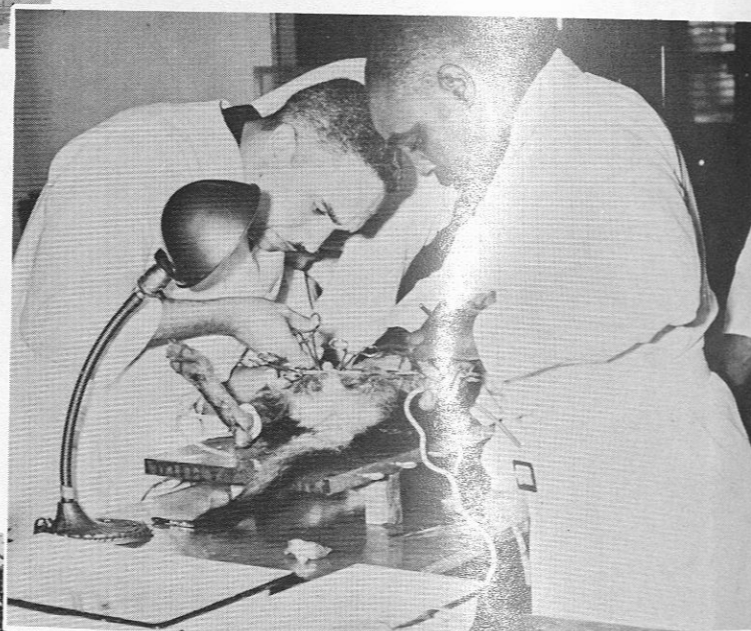

MARCHING TO CHAPEL

OR EVEN
REGISTRATION

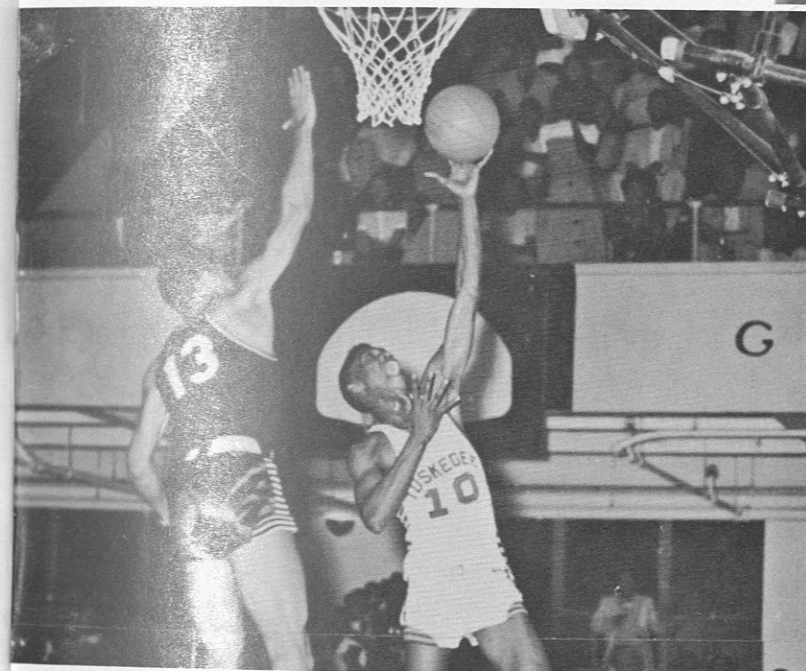
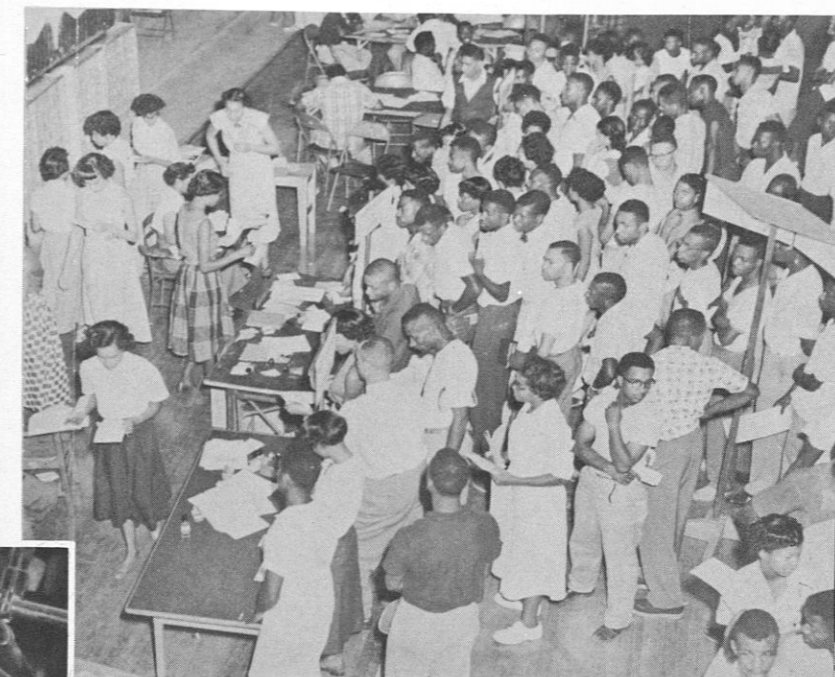

AND MAYBE EVEN
EXCITEMENT

BUT THESE
NIGHT CLASSES
JUST
HAVE TO GO

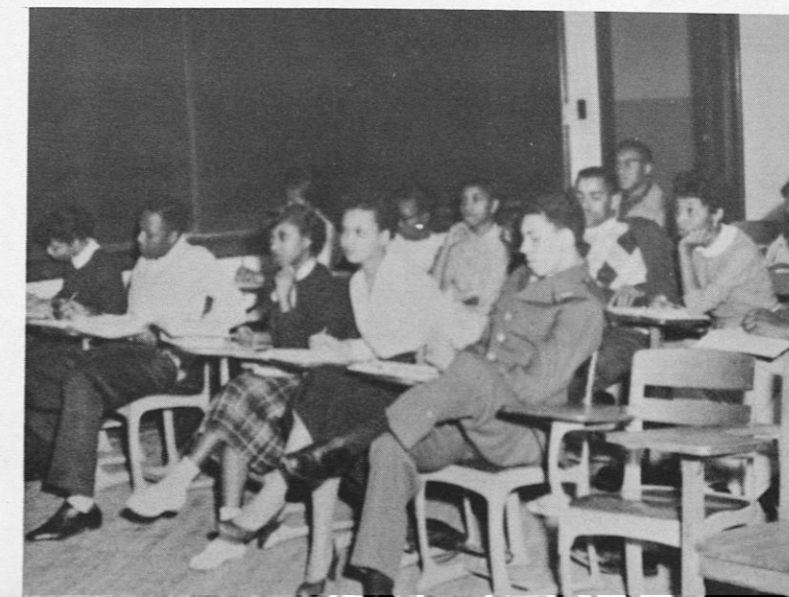

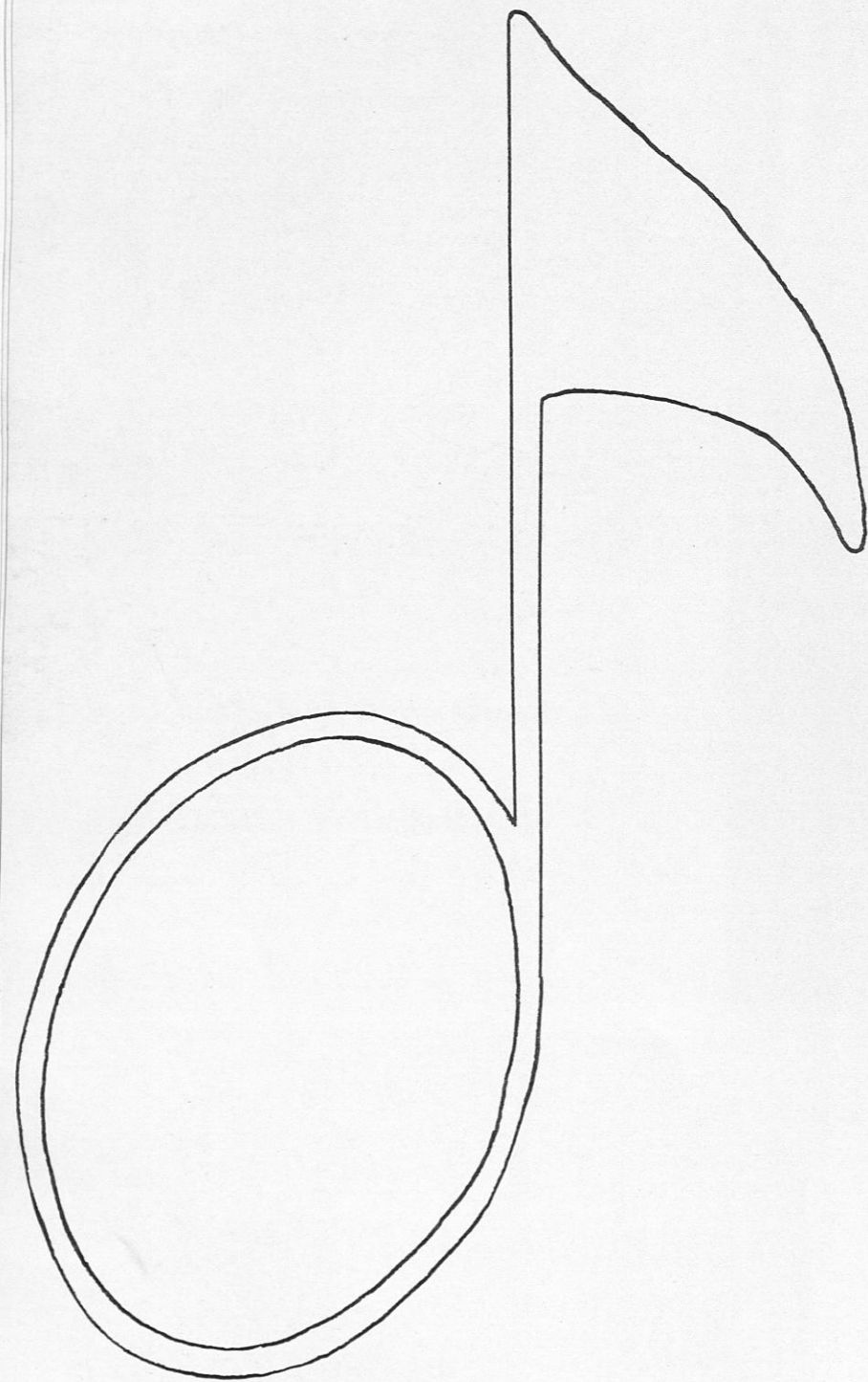

We pay thee our homage today

*Campus
Queens*

Miss Tuskegee 1954-'55

Thelma Neal, a senior from Covington, Tennessee, was elected by her fellow students to reign as "Miss Tuskegee" for the school year 1954-55.

"Miss Tuskegee" is chosen on the basis of intelligence, wise judgment, and scholarship. Miss Neal possesses all of these qualities. She is a personality with her fellow co-eds, and is also recognized by them as a good representative who is able to talk fluently, meet and entertain people.

An English major, Thelma is a member of the Little Theatre. She was assistant director of a one-act play entitled "Fright" which was presented as a class project. She is an active member of various campus organizations, some of which are: Junior Counselors, Associated Women Students, Sunday School, African-American Relations Organizations, and Zeta Phi Beta Sorority. She is listed in Who's Who Among Students in American Colleges and Universities. Thelma is a Student Leader and serves as usher for all Entertainment Course features.

Miss Neal is the daughter of Mr. and Mrs. Lawrence B. Neal, Sr. She was valedictorian of her high school graduating class of Frazier High School, Covington, Tennessee.

"Miss Tuskegee's" attendants are: Miss Gwendolyn Storrs (left), a senior in the School of Education, majoring in English. Miss Storrs is from Montgomery, Alabama. Miss Bessie Stockard (right), a senior in the Department of Physical Education. Miss Stockard is from Nashville, Tennessee.



Thelma Neal

"MISS TUSKEGEE"



Helen Hutchinson

MISS CAMPUS DIGEST, 1954-55



Sarah McDuffie

MISS PERSHING RIFLE, 1954-55





Mary Lee Bray

MISS ALPHA KAPPA ALPHA, 1954-55



Freddie Lamler

MISS PHYSICAL EDUCATION, 1954-55

Beulah Robertson

MISS ALPHA PHI ALPHA, 1954-55



Era Buchanan

MISS SENIOR, 1954-55





Catherine Ross

MISS R.O.T.C., 1954-55

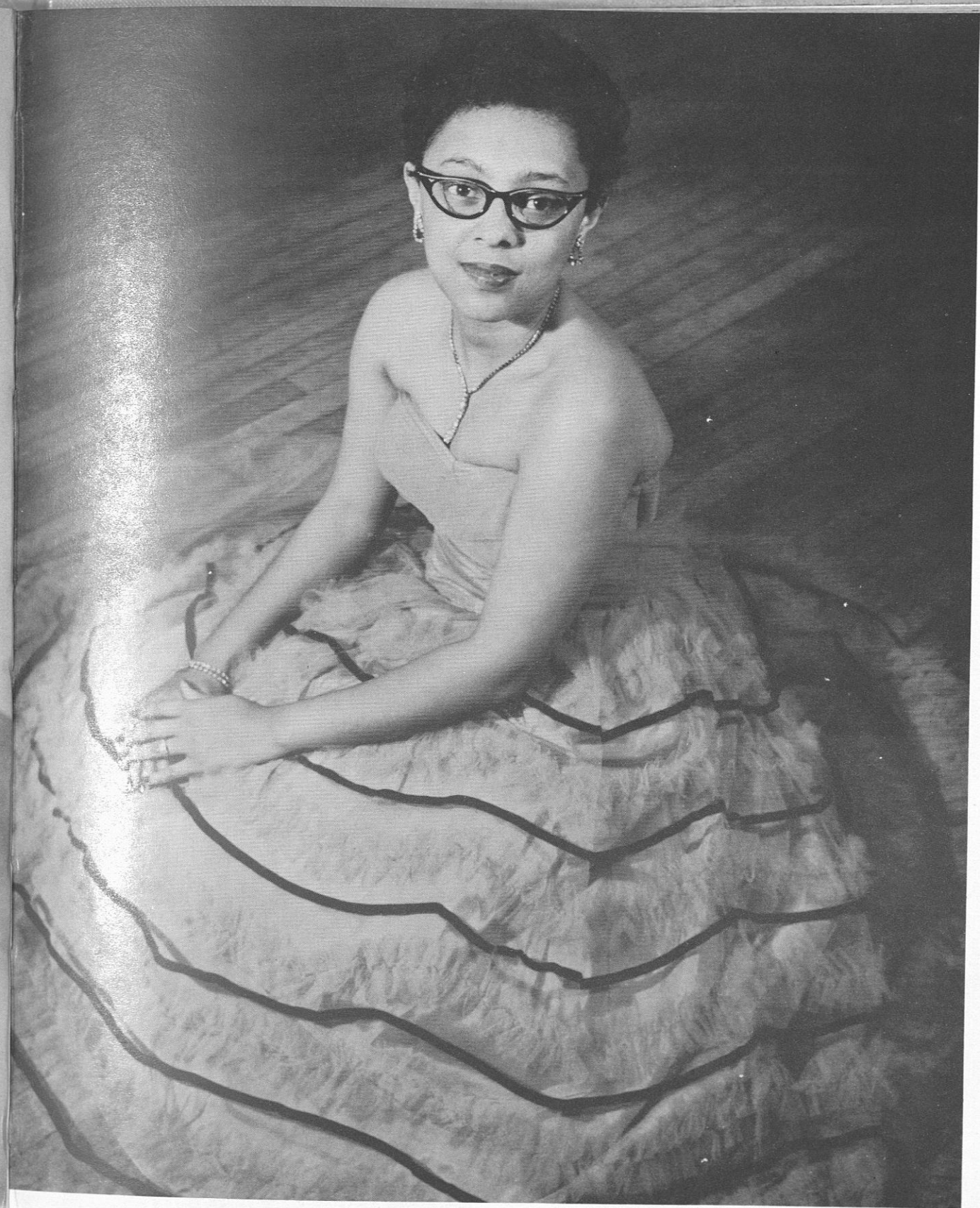

Richie Coleman

MISS OMEGA PSI PHI, 1954-55



Clara McDonald

MISS MECHANICAL INDUSTRIES, 1954-55



Catherine Lamar

MISS COMMERCIAL DIETETICS, 1954-55



Ardelle Holmes

MISS TUSKEANA, 1954-55

*Sweethearts
of
Kappa Alpha Psi*



ATTENDANT
Mary S. Wilson



ATTENDANT
Estella Henry



MISS KAPPA
Letitia J. Smith



Scroller Queen
Elize Watson

"You're as pretty as a picture and as sweet as you can be; I love you so sincerely you're my Kappa Alpha Psi Sweetheart."

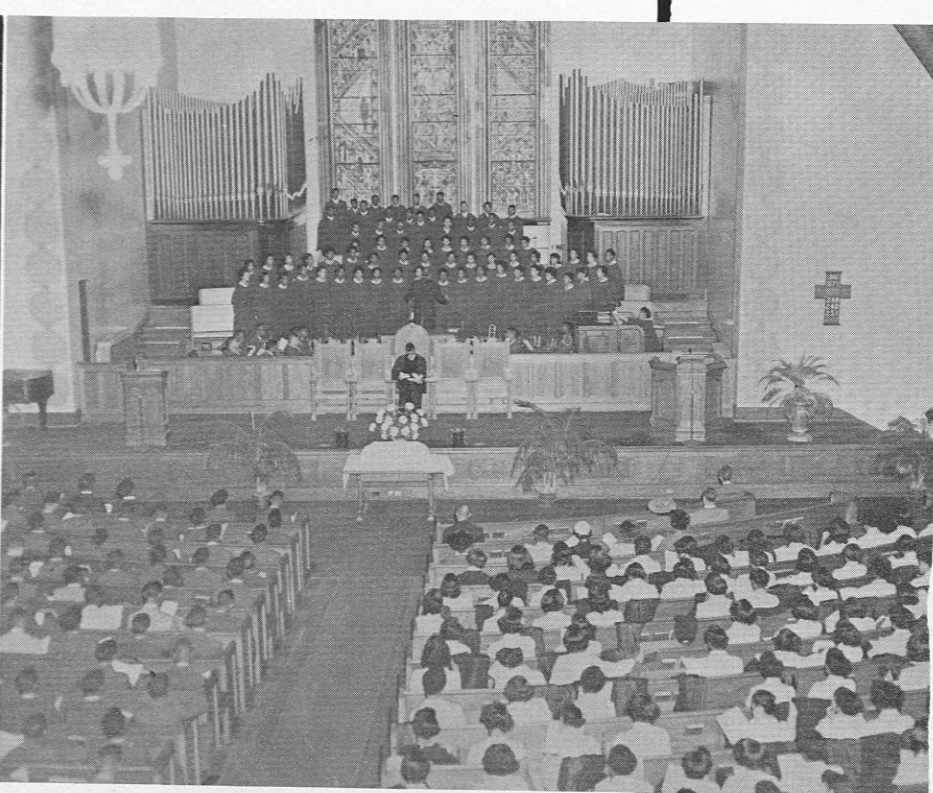
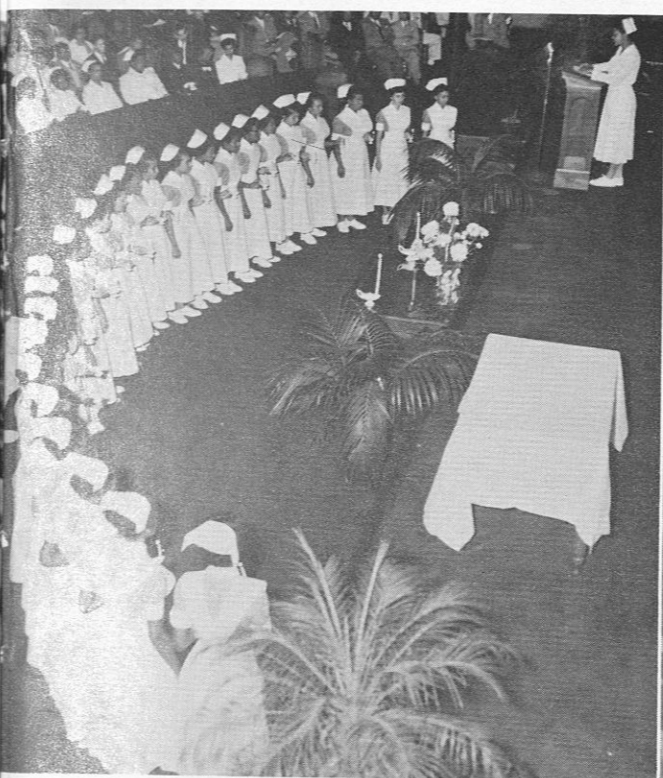
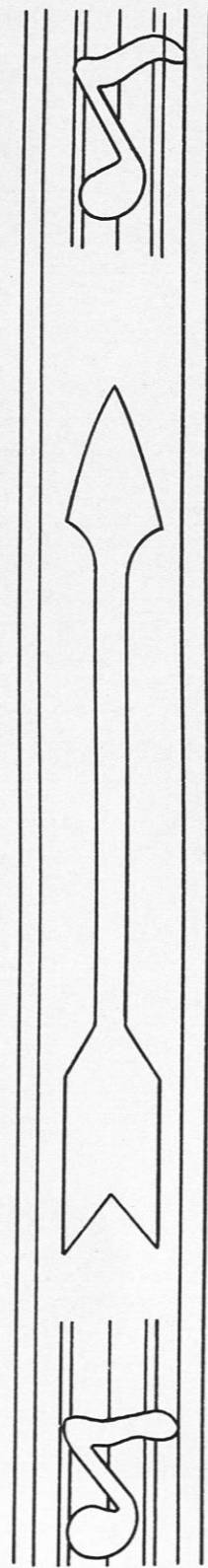

Tuskegee, Thou pride of the swift growing south

Organizations

Agricultural Forum



OFFICERS

President Cornelius Blount
 Vice-President Eugene Cummings
 Secretary Katherine Turner
 Parliamentarian James Sirleaf
 Treasurer Luther Nolen
 Advisor Mr. S. H. Settler

The Institute Choir



FIRST ROW: Lucille Jones, Martha McNab, Sylvia Hall, Exavier Bonner, Mr. William L. Dawson, DIRECTOR; Bessie L. Thurman, Jessie Gibbs, Shirley Pippens, Dorthea Heath. SECOND ROW: Mary Jones, Enid Beale, Marion Bray, Ruby White, Gwendola Mitchell, Barbara Nance, Bernice Bush, Jacqueline Davis, Helen Saunders, Jeanne Reed, Eddielyn Naggles. THIRD ROW: BeAlva Walker, Mildred Campbell, Joann Brown, Virginia Rucks, Letitia Smith, SECRETARY; Lenora Thomas, Dorothy Roundtree, ASSISTANT SECRETARY: Sylvia Dunham, Doris Jones, Orpha Cooke. FOURTH ROW: Etta Marshall, CHAIRMAN, WELFARE COMM.; Shirley Kendricks, Wilma Autrey, Pauline Jenkins, Clara McDonald, Earnestine Groomes, Jean Davis, Billye Hadnott, Margaret Carstarphen, TREASURER; Sally Lee Key. FIFTH ROW: Eddie Evans, Haven Williams, Raymond Horace, Thaddeus LaBranche, Samuel Chatman, Edward Werner, Thomas Withers, Booker T. Isom, David Hunsucker, Johnnie Benson, Rayford Tapley, Leon Donaldson, PRESIDENT. BACK ROW: Ralph Ford, Cornelius Blount, VICE PRESIDENT; Berman Harbor, Blanton Mitchell, Duane Jackson, Hugh Barrington, Eugene Robinson, Gordon Henderson, Calvin Swartz, Holman Edmond, Sherron Hudson.



President: George J. Pugh

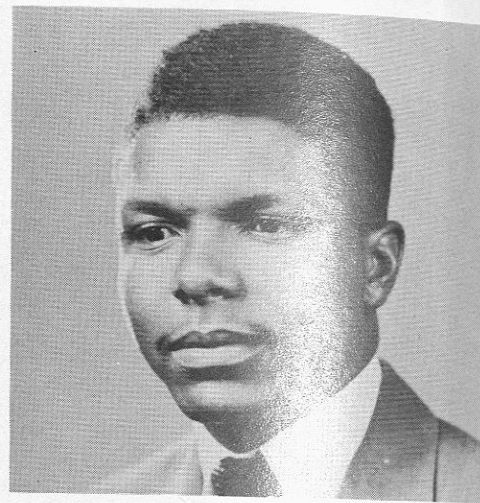

Vice-President: William Thorpe

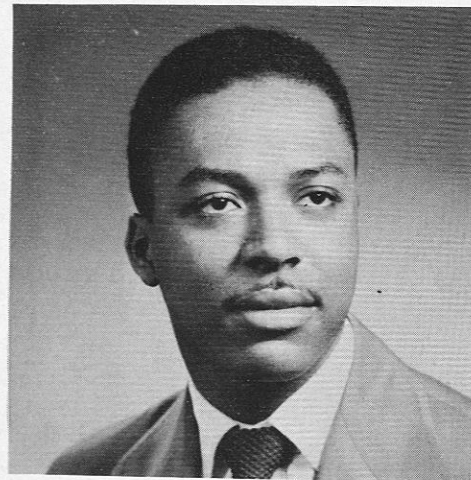

Band Director: De Sayles Grey



Secretary: Ralph E. White

The Tuskegee Band

OFFICERS

President George J. Pugh
 Vice-President..... William H. Thorpe
 Secretary Ralph E. White
 Treasurer Leroy Burton
 Business Manager Marvin Walker
 Director De Sayles Grey

THE BAND MEMBERS ARE:

CLARINETS

Willie Tucker
 Herbert Smitherman
 Andrew Key
 Quincie Naylor
 Rudolph Acree
 Richard Bowman
 Rayford Tapley
 Tom Pool

ALTO CLARINET

Columbus Williams

OBOE

Raymond Bowman

FLUTE

Leroy Burton

ALTO HORN

Willie Maddox

DRUMS

Ralph White
 Donald Paul

TYMPANI

Abraham Cabiness

TROMBONES

James Smith
 Randall Pippen
 Lloyd Edwards
 Paul Joseph, Jr.
 Jack Reese
 Oliver Robinson

SOUSAPHONES

Babe Ruth Sanders
 Melvin Fussell

EUPHONIUM

Marcus Davis, Jr.

TRUMPETS

George Pugh
 Jerry Means
 J. T. Abercrombie
 Thaddeus Curry
 William Wheat
 Freddie Stewart
 Edgar McNeil
 Falton Heliton
 James Watts
 Alvin Stevens
 Fielder Floyd
 Matthew Davis

TENOR SAX

Leroy Jenkins
 Humphrey Peterson
 Charles Taylor

ALTO SAX

Haven Williams
 Roscoe Byrd

BARITONE SAX

Robert Stallworth
 John Clopton



THE BRASS SECTION



THE REED SECTION



THE PERCUSSION SECTION

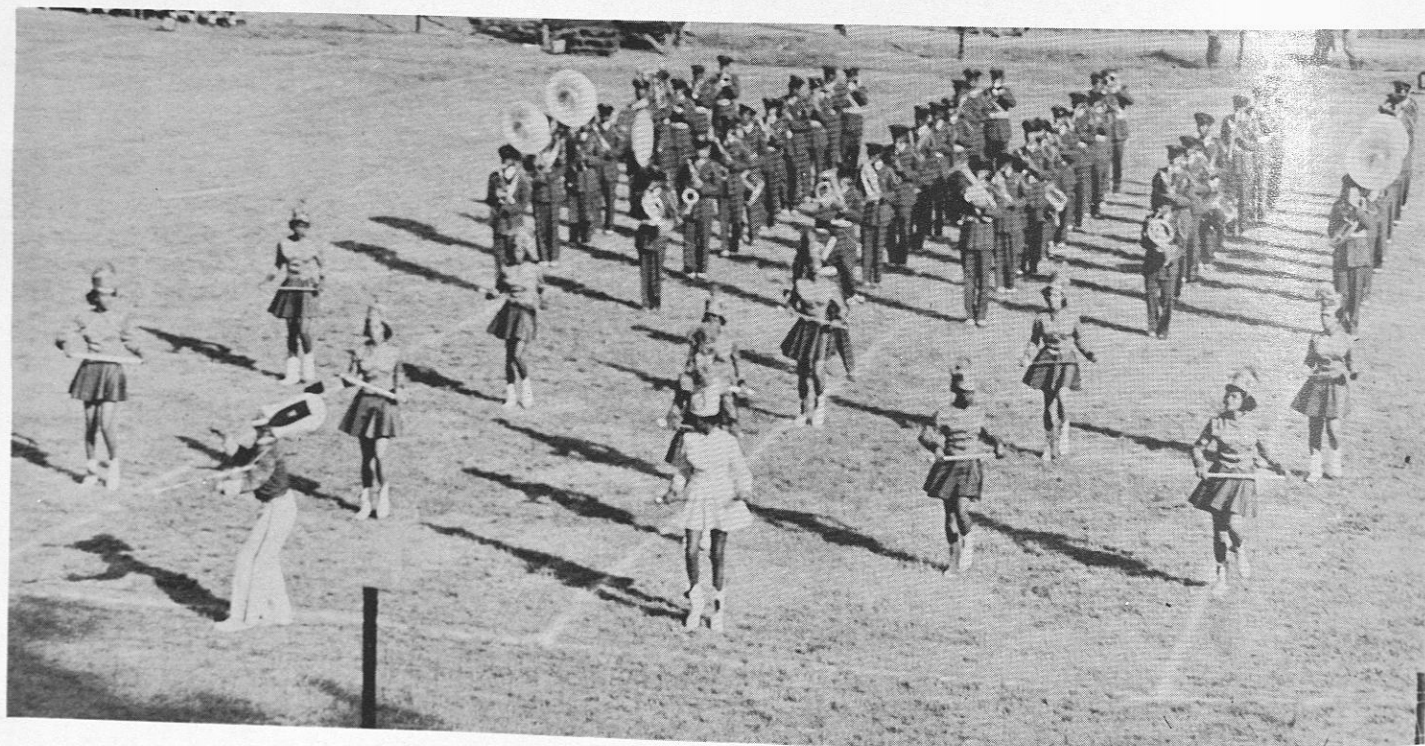

THE MARCHING CRIMSON PIPERS . . .



Jimmie Fears, Business Manager, checks the books with Marylee Ray.



Hiram Sims, Feature Editor, discusses a feature with Laura George, Staff Typist.

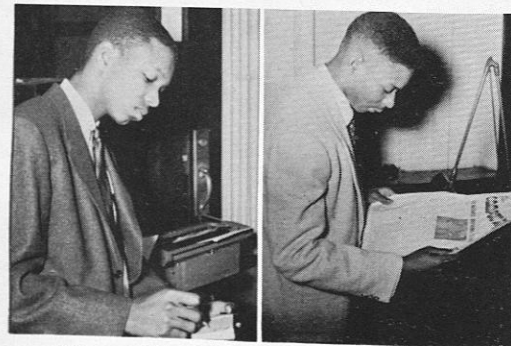

Raymond Horace takes an assignment.

Donald Hicks congratulates himself.

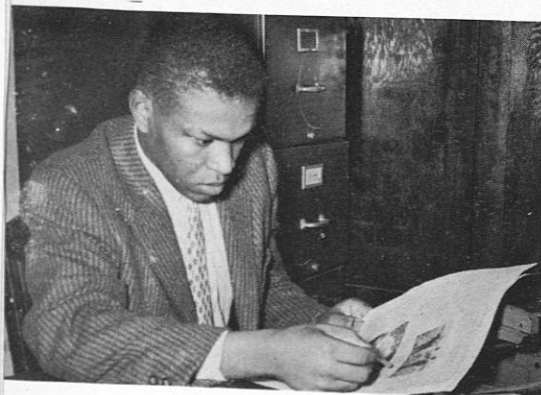

James Walker plans for advertisement space.



Scavella and Burton



Staff - Re-assignments and compliments.

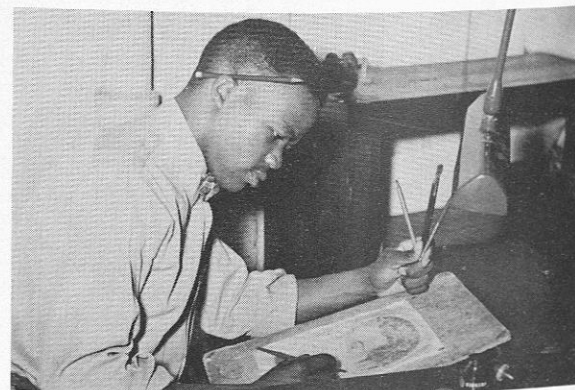

Charles Bowie, Art Editor, prepares a portrait.

The Campus Digest '54-'55

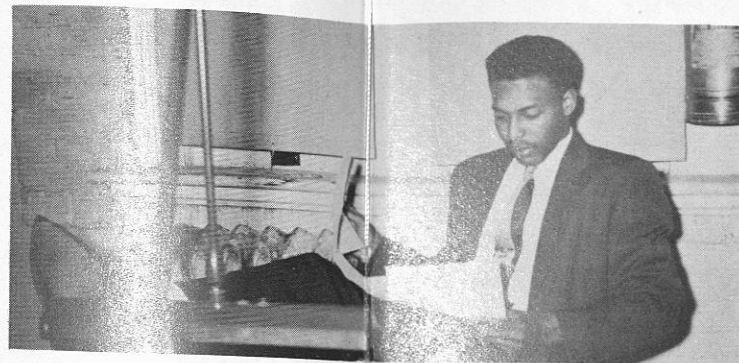

Graham, Editor-in-Chief, giving final approval on articles.

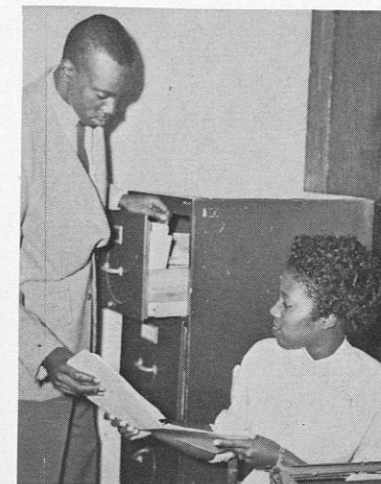

Charles K. Green and Dorothy Mitchell prepare material for type.



Allen Williams, Associate Editor, prepares an editorial.

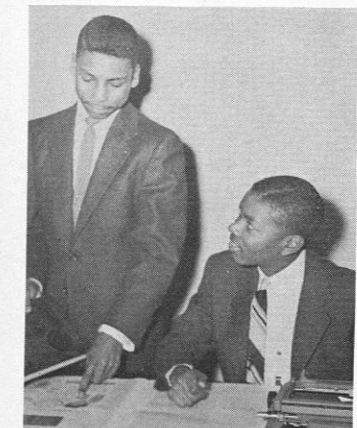

L. Roberts and R. Cooke, Lay-out Editors, compare ads.



Luther Nolen, Circulation Manager, about to deliver some papers.

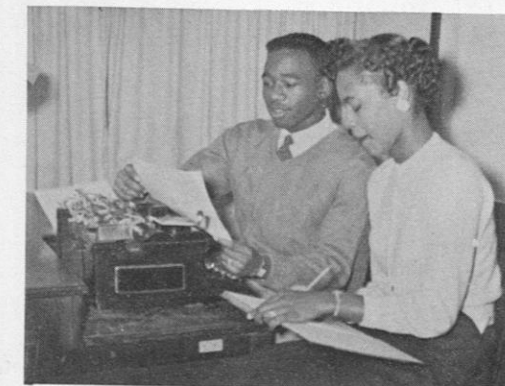

David L. Smith, Managing Editor, keeps things in order.

EDITORIAL STAFF

- Editor-in-Chief.....Bolivar L. Graham
- Associate Editor.....Allen Williams
- Managing Editor.....David L. Smith
- Business Manager.....Jimmie S. Fears
- Advertising Manager.....James Walker
- Circulation Manager.....Luther L. Nolen
- News Editor.....Gwendolyn Storrs
- Sports Editor.....Arthur Scavella
- Society Editor.....Helen L. Hutchinson
- Fashion Editor.....Marylee Ray
- Exchange Editor.....Gladys Singleton
- Feature Editor.....Hiram Sims
- Literary Editor.....Grace Daniels
- Photographer.....Berman Harbor
- Art Editor.....Charles Bowie
- Rewrite Editor.....Clarence Harmon
- Associate Rewrite Editor.....Laura George
- Make-up Editors.....Leander Roberts and Randolph Cooke

STAFF MEMBERS

Raymond Horace, Vera Hines, Mary C. Taylor, BeAlva Walker, Magnolia Henderson, Harriet Holland, Donald Hicks, Charles K. Green, Vivian Coleman, Herman Mullins.

STAFF TYPISTS

Laura George, Dorothy Mitchell.



Gwendolyn Storrs and Gladys Singleton prepare the exchange list.



Editor-in-Chief
Boykin Gartrell



Business Manager
William H. Thorpe

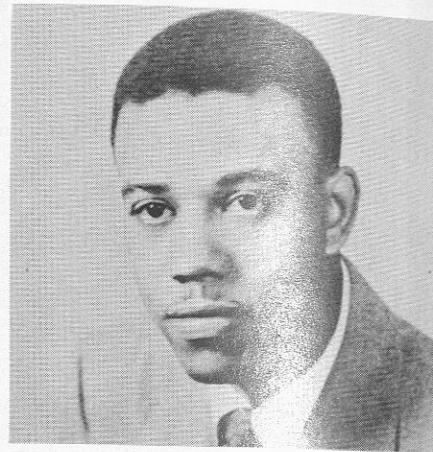

Editor
Lewis Driskell



Business Section
V. Bethea, S. Johnson, W. Thorpe



Secretary
Thelma Neal



Sports Editor
Arthur J. Scavella



Staff at work . . .
T. Neal, E. Jones, L. Driskell, R. Stephens, A. Scavella, G. Storrs



Staff at work . . .
B. Gartrell, R. Coleman, W. Thorpe, B. Walker, V. Bethea

Tuskeana

Staff

EDITOR-IN-CHIEF Boykin W. Gartrell
 Editor Lewis E. Driskell
 Business Manager William H. Thorpe
 Literary Editor Eula M. Jones
 Treasurer Sylvester Johnson
 Secretary Thelma Neal
 Advertising Manager Vernon Bethea
 Organization Editor David L. Smith
 Senior Editor Richie L. Coleman
 Exchange Editor Ruth G. Stephens
 Sports Editor Arthur Scavella
 Activity Editor Be Alva Walker



Final plans for the book
L. Driskell, B. Gartrell, T. Neal



Exchange Editor
Ruth G. Stephens

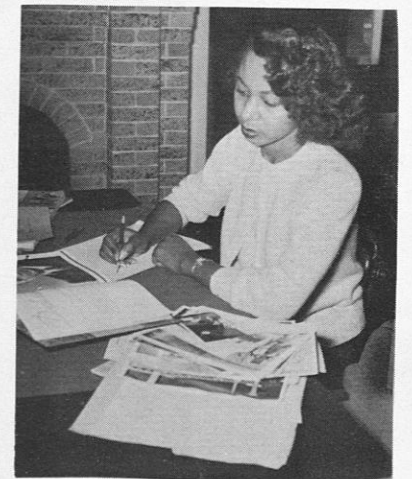

Literary Editor
Eula M. Jones



Senior Editor and Assistant
Richie L. Coleman, Gwendolyn Storrs



Activities Editor
Be Alva Walker

Sunday School



JUNIOR SUNDAY SCHOOL

OFFICERS

Garland Smith.....President
 Mose Thornton.....Vice-President
 Jean F. Robinson.....Secretary
 Katherine Mauldin .. Asst. Secretary
 Hiram Sims.....Treasurer
 Arthelma McKinney.....Chaplain
 Mr. Jimmie I. Barber.....Advisor

OFFICERS

Johnny Law President
 William Dudley Vice President
 Katherine A. Turner.....Secretary
 Thelma Dean ... Assistant Secretary
 Elmer Hernandez Treasurer
 Mrs. Ella C. Phillips..... Advisor



SENIOR SUNDAY SCHOOL

OFFICERS

James Cannon President
 David Nunnally.....Vice-President
 Charlotte Goodson.....Secretary
 John Brown, Jr.....Treasurer
 Miss Gladys Varner..... Advisor



SOPHOMORE SUNDAY SCHOOL

OFFICERS

Joe Carl Thomas President
 Willie B. Crump....Vice President
 Doris Jean PhillipsSecretary
 Doris Washington ...Corresponding
 Secretary
 Henry Clay KirkmanTreasurer
 Ralland B. Miller Chaplain
 Mrs. Edith Washington
 Mrs. Hattie S. West
 and Mr. Harold Webb.....Advisors



FRESHMAN SUNDAY SCHOOL

Newman Club

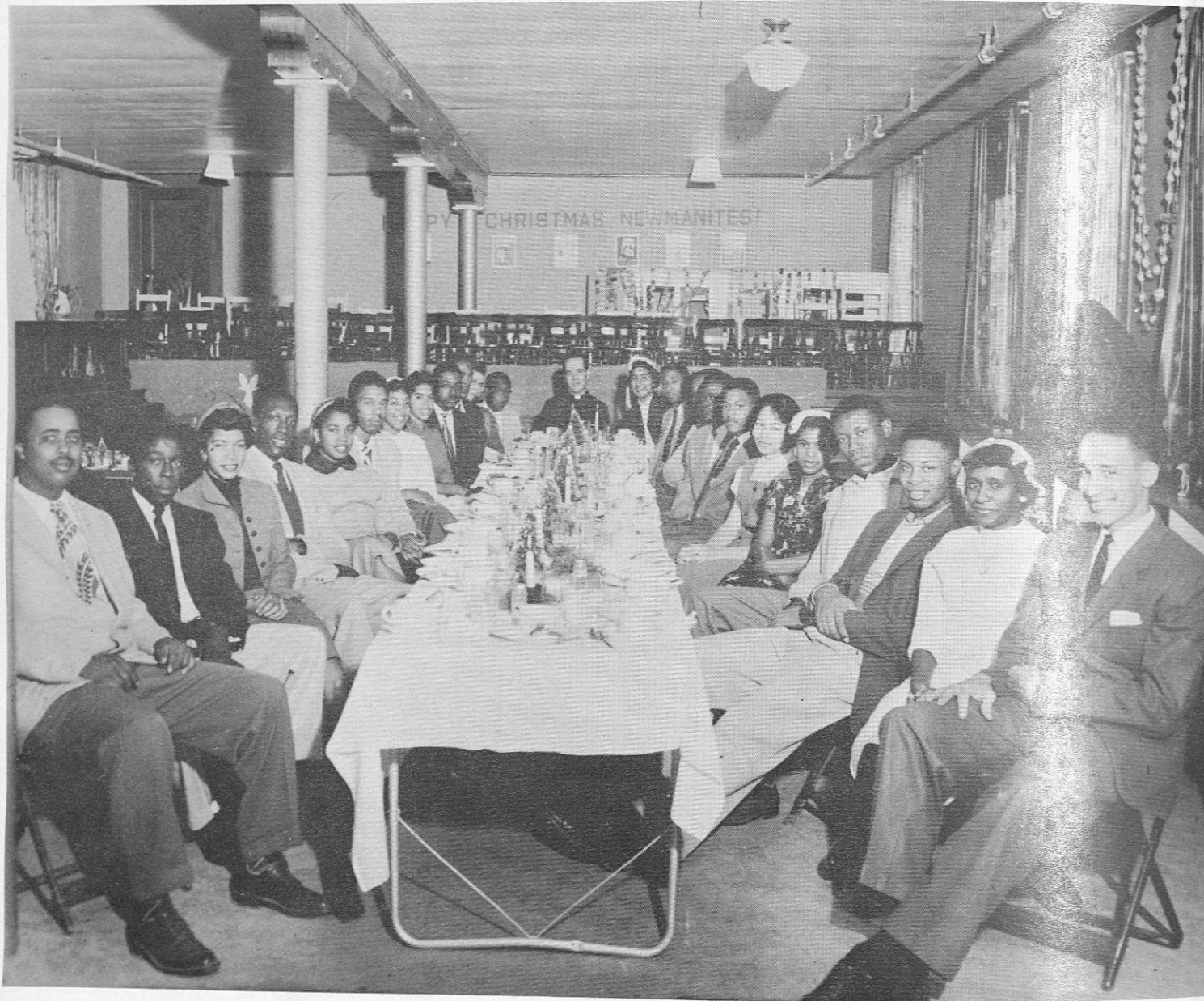

OFFICERS

President.....Thomas Martin
 Vice President.....Joseph Pratt
 Secretary and Treasurer.....Ann R. Hall
 Parliamentarian.....George Hatchett
 Reporter.....James Durry
 Advisor.....Mrs. Ruth W. Adams
 Chaplain.....Father Marchase

The Newman Club, a Catholic organization, fosters spiritual, intellectual, and social interest of Catholic students and their friends. The club is a member of the National Newman Club Federation, which is composed of more than 500 clubs and 300,000 potential members.

Canterbury Club



The Canterbury Club is a socio-religio club on the campus of Tuskegee Institute. It was founded especially for Episcopalians, but embraces people of all colors, races, and denominations. It is chiefly concerned with the spiritual and social development of the minds of individuals so that they will become good christians and good citizens in this world of great human conflict.

PERCY BAILEY
 PRESIDENT

Young Women's Christian Association (Y. W. C. A.)



Outer rows making the Y beginning from left back coming toward front: Barbara Davis, Elnora Harriet Guinyard, Eula Jones, Ruby V. Sims, Hazel Seniors (Secretary), Betty Tarver, Sarah Myers (President), Louise Fitts (Assistant Secretary), Anita Johnson, Audrey Walker, Esther N. Johnson, Mattie Lowe, Verdelle P. Miller.

First Row behind tip of the Y left to right: Janie Harris, Nancy Burgess, Hanna Edwards, Atlene Johnson, Dorothy Hilton.

Second Row, left to right: Frances Jackson, Geraldine Thompson, Gertrude Dallis (Treasurer), June Alexander, Mary McCrorey.

Third Row: Pauline Jenkins, Florrie Jones, Ernestine Grooms, Georgia Cosby (Vice President), Etta Marshall, Emma J. Hill, Ethel J. Broome, Doris Lavendar.

Associated Women Students (A. W. S.)



OFFICERS

Sarah Myers President
Eula Jones..... Vice-President
Ruth Stephens..... Secretary
Esther N. Johnson Treasurer
Mrs. Hattie S. West..... Advisor

Young Men's Christian Association (Y. M. C. A.)



OFFICERS

Robert Smith President
Johnny Law..... Vice-President
Elvin Hubbard..... Secretary
Luther Nolen Treasurer
James Bryant Parliamentarian

Chapel Ushers



OFFICERS

Jack D. Thompson President
 Bolivar Graham Secretary and Treasurer
 Sylvester Johnson..... Coordinator
 Orlan P. Hayes Advisor

These men are members of the R. O. T. C. and they serve as ushers in the Institute Chapel during services on Sunday and other special events. They render their services voluntarily and with the smoothness and effectiveness that is to be expected of them. There are seventeen ushers and they are selected on the basis of their morals by those who see and respect these qualities in them. The main feature of the Chapel Ushers is that of taking the general offering during Sunday services on the campus. This is done in strict military manner and through rehearsed stages.

United Men's Congress

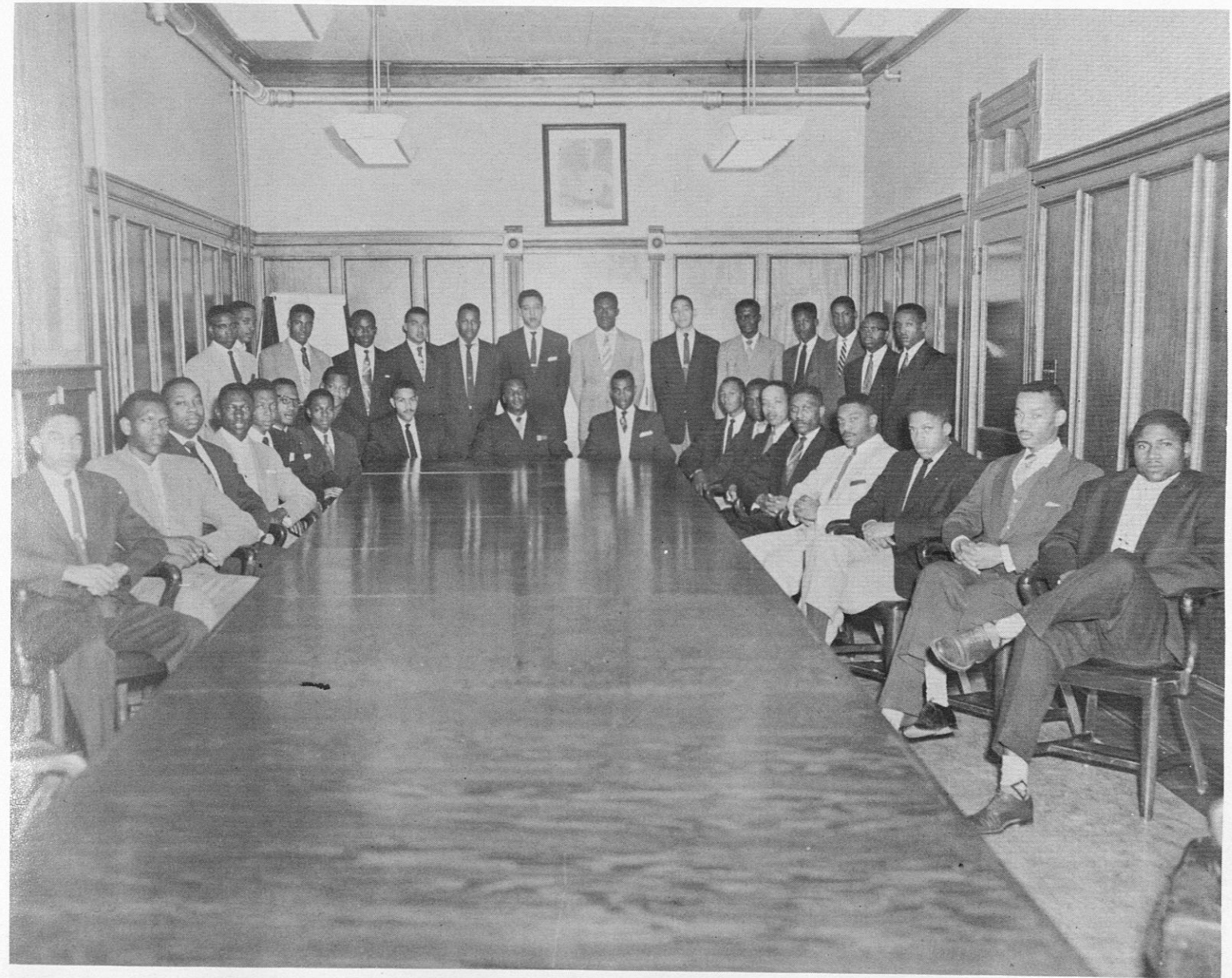

OFFICERS

Cornelius Blount President
 Irvin Smith Vice-President
 Peter L. Josephs Secretary
 Remus Rhodes Assistant Secretary
 Eugene Dickerson Treasurer
 Alfred Turner Business Manager
 John Chigbu Parliamentarian

The United Men's Congress is composed of all men students of the Institute. Its purpose is to unite the voices of all male students toward the betterment of human relations on the campus. The membership of the UMC consists of two representatives from each dormitory who present to the congress the issues to be acted upon. The organization is supervised by the Dean of Men's Office.

Liaison Officers



OFFICERS

James Culver President
 Jimmie Fears Secretary
 Sylvester Johnson..... Treasurer

The Liaison Officers' Club represents over 1200 men living in the Institute's 16 men's dormitories. Its membership is composed of the dormitory counselors as appointed by the Dean of Men.

The organization's main functions are the improvement of living conditions in the dormitories, and the enforcement of rules regarding men's conduct in their living quarters. It has worked with the Junior Counselors to improve the conduct of all students.

Who's Who Among Students In American Universities and Colleges

WHO'S WHO is a national organization that selects distinguished students throughout America for their scholarship, leadership, cooperation in educational and extra-curricular activities, general citizenship, and promise of future usefulness. WHO'S WHO was organized in 1934-35 to give recognition to those students who contributed most to school life.

Students nominated and accepted will be listed in the annual directory of distinguished students from colleges and universities throughout America. This annual will give a biographical sketch and write-up of each student selected.



FIRST ROW: Mary Jordon, Matt Ward, Richie L. Coleman, Connie V. Miller, Be Alva Walker, Luther Nolen, Sarah Myers, Robert Smith. SECOND ROW: Cornelius Blount, Ann Cille Dumas, William Thorpe, Thelma Neal, Rigoberto Garcia. THIRD ROW: Allen Williams, Gwendolyn Storrs, David L. Smith, Ruth G. Stephens, Boykin Gartrell. FOURTH ROW: Arthur J. Scavella, Orlan P. Hayes, Bolivar Graham, Hugh F. Barrington, Jr. NOT PICTURED: Eula M. Jones, Joseph A. Jones.

INSTITUTE SCHOLARS -- 1954-55



The Institute Scholars for 1954-1955 are the nine students -- one from each of the nine degree-granting schools -- who were classified as Freshmen, Sophomores, or Juniors during 1953-54 and who made the highest academic or scholastic grade point average above "B" or 2.0 in the schools in which they were enrolled in 1953-54.

SEATED, left to right: Rosemarie Duncan, Education; Sidney Milburn, Veterinary Medicine; Dorothy Watkins, Physical Education; Marvin Lofton, Mechanical Industried; Doris Laing, Commercial Dietetics. NOT PICTURED: Edward Armstead, Agriculture; Kenneth Jumper, Engineering; Ruth G. Stephens, Home Economics; Ina P. Humphrey, Nursing.

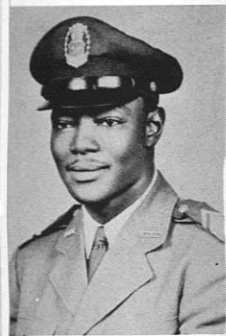

Arell Dotson

Reserve Officers Training Corps - Officers Club



James Doc Sirleaf, Pres.

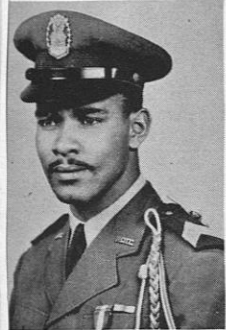

Aaron Smith
Edward Werner

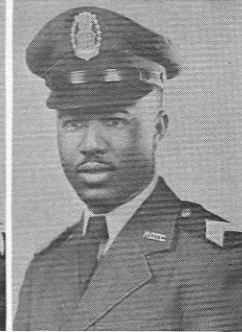
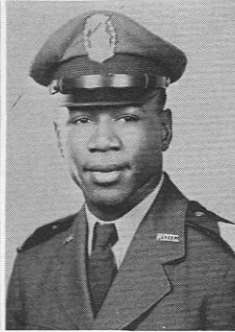

Bolivar Graham
David Smith
Clarence Johnson

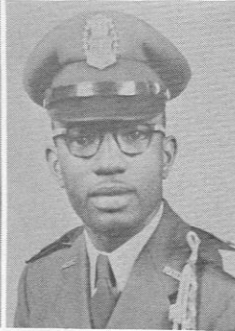
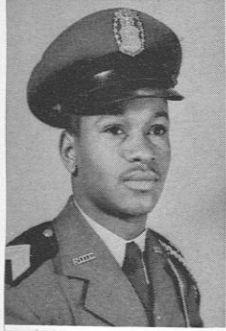

William Wheat
Sylvester Johnson
Robert Tinsley
Bernadean Showers

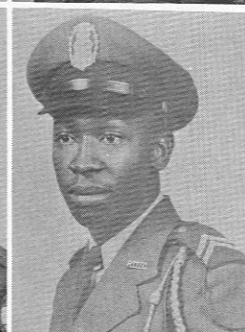
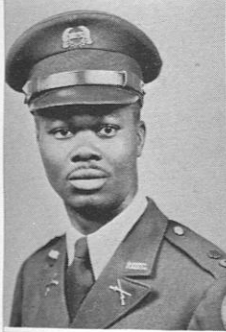

Clinton Wheat
Richard Bowman
Irvin Smith
Lloyd Edwards
Wade Hunt

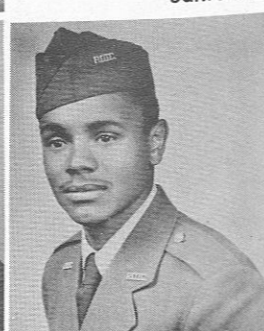
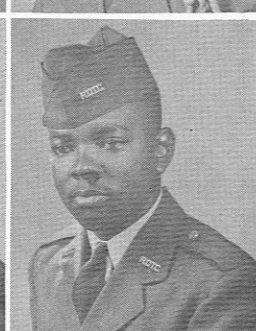
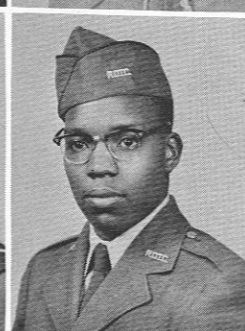
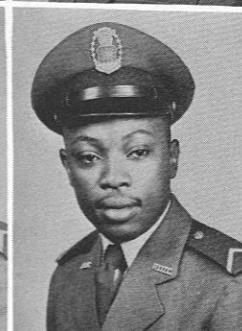
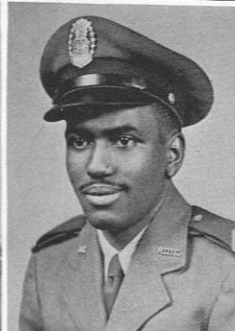

Melvin Fussell
Willie Wilson
Arthur Reed
Garland Smith
Randolph Cooke
Sanford Parker

Members of the Army Component of the Reserve Officers Training Corps - Officers Club

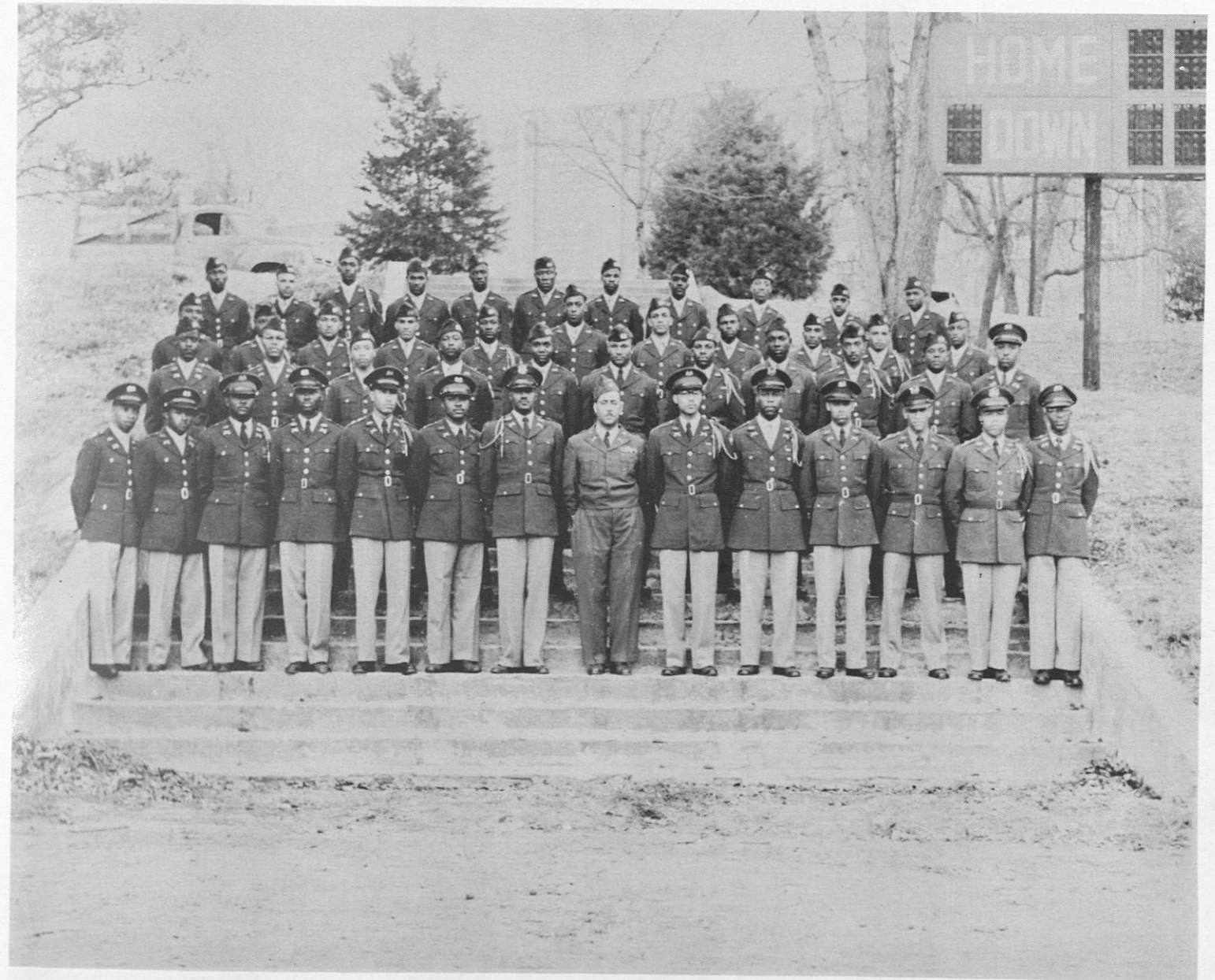

Members of the Air Component of the Reserve Officers Training Corps - Officers Club

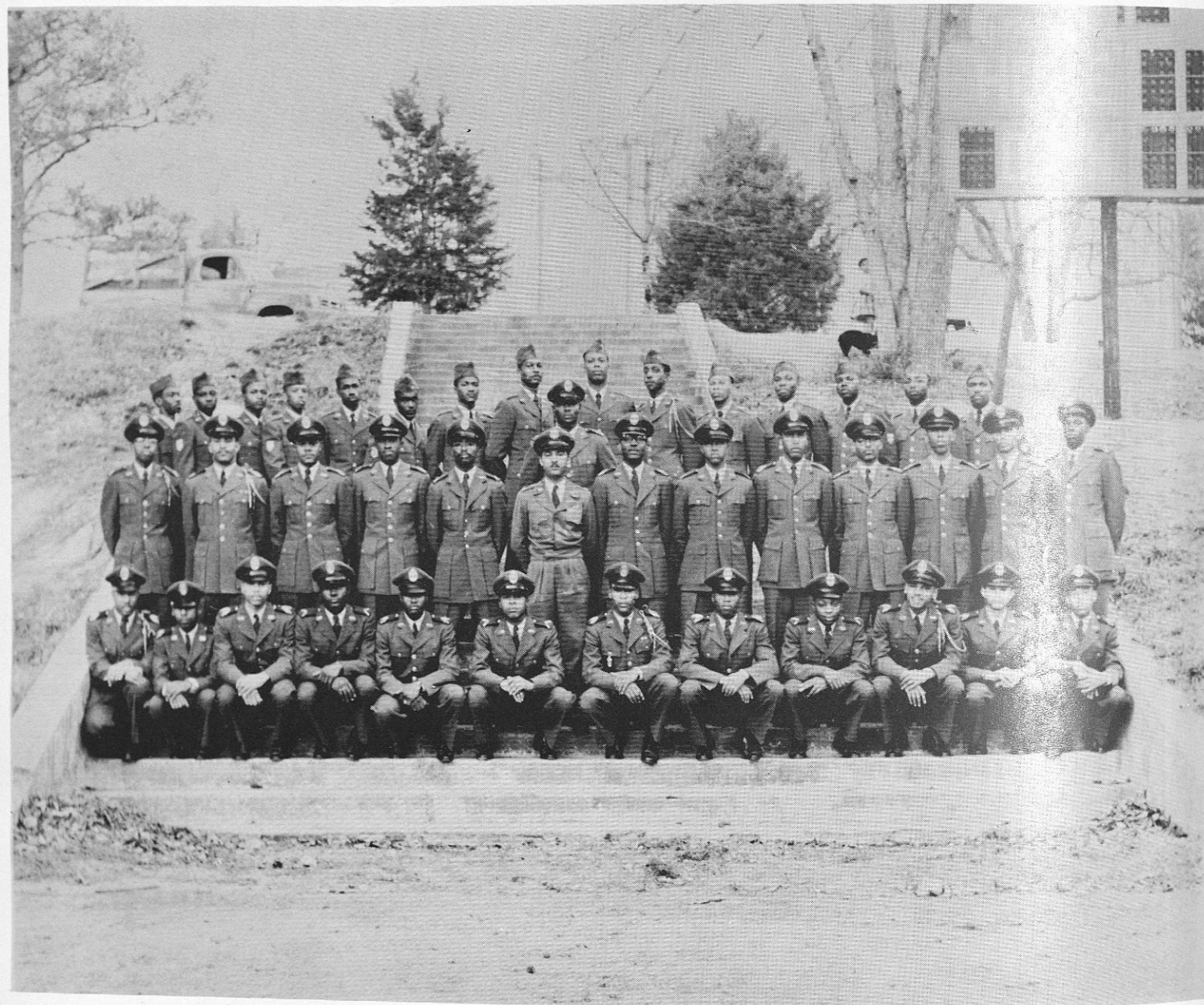

Arnold Air Society



Sylvester Johnson

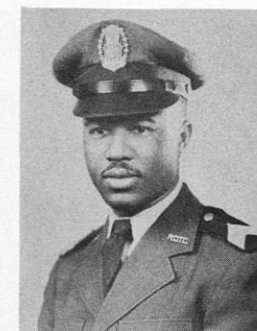

Clarence Johnson
Commander



Robert Tinsley

MISS ARNOLD AIR SOCIETY



Euradell Broussard



Norman Fields
Activities Chairman

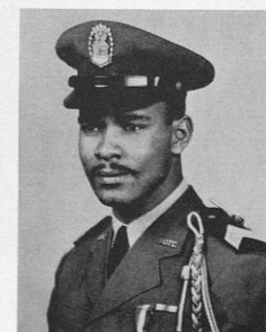

Aaron Smith



Edward Werner

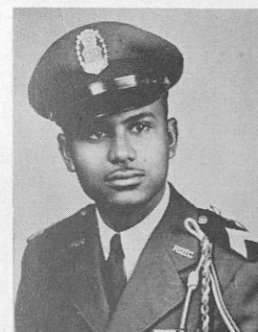

Robert Fields

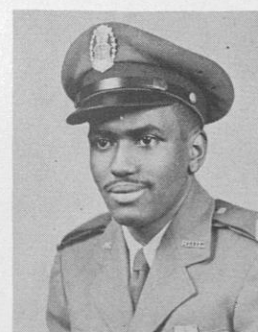

Willie Wilson

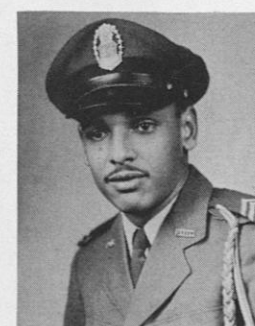

Tommie Shortt



Wade Hunt



Melvin Fussell

The Home Economics Club



OFFICERS

Ruth G. Stephens President
 Lurley F. Trout Vice President
 Celeste Roberts Secretary
 Marylee Ray Treasurer
 Vernita Johnson Reporter
 Alma Boykin Parliamentarian
 B. Epps Littman Advisor

MISS HOME ECONOMICS
 Lurley F. Trout



Industrial Arts Club



Front Row, Kneeling: John Ernest Johnson (Jr.), Charles Knight (Sr.), Sybil Juanita White (Jr.), Dr. Withro McEngle, Head Department of Industrial Education; James McKissick (Jr.), Thomas Withers (Jr.).

Second Row, Standing: Mr. Charles H. Brown, Sponsor of Industrial Arts Club; Robert McGhee (Sr.), Ross Harrison (Sr.), William Atkinson (Jr.), Connie Miller (Jr.), Beverly Young (Sr.), T. W. Jones, Dean School of Mechanical Industries; Eliza Woodley (Sr.), Julius Smith (Sr.), Willie J. Davis (Sr.), Amos Terry (Sr.), Otis Tumey (Sr.), Marvin Lofton (Jr.-Vice President).

Third Row, Standing: Frank Jeffries (Sr.), James C. Smith (Jr.), Henry Ward (Jr.), Clifford L. Dudley (Sr.), Bernadean Showers (Sr.-President), Irvin Smith (Sr.).

Fourth Row, Standing: Worley Davis (Jr.), Nathaniel Taylor (Jr.), Major James A. Hurd (Jr.), Clinton Stevens (Sr.), Blanton Mitchell (Sr.), James Jackson (Jr.), Bernard Meachem (Jr.).

Not Pictured: Alto Ray (Jr.), Nathaniel Reed (Jr.), Vera M. Oates (Sr.).

Student-Faculty Council



LEFT TO RIGHT: Chaplain James Eaton, Bolivar Graham, Willie Crump, Rosemarie Duncan (Treasurer), William H. Thorpe, Thurman Clemons, Luther Lee Nolen (Co-Chairman), Richie L. Coleman (Secretary), Arthur Scavella (Chairman), Joe Carl Thomas, Matt R. Ward, Dean Hattie S. West, Orlan P. Hayes, John Brown, Jr., Elizabeth Wright, Arthur Bragg. NOT PICTURED: C. G. Gomillion, Advisor.

The Student-Faculty Council, composed of students and faculty members, is the official body that provides for student participation in making decisions concerning those affairs of the Institute which are closely related to student life and interest. In addition to serving as the organ through which the students make known their needs and wishes on matters of concern to them, the Student-Faculty Council also elects students to serve on many of the faculty and administrative committees of the Institute.

Two major accomplishments of the Student-Faculty Council for the year 1954-55 were: the integration of male and female students at the Sunday and Wednesday night Chapel services, and the campus-wide election of the Editor-in-Chief of the Campus Digest.

Alpha Kappa Mu Honor Society

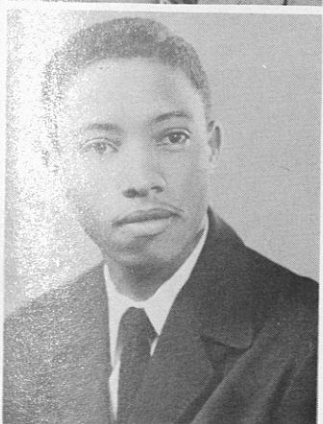
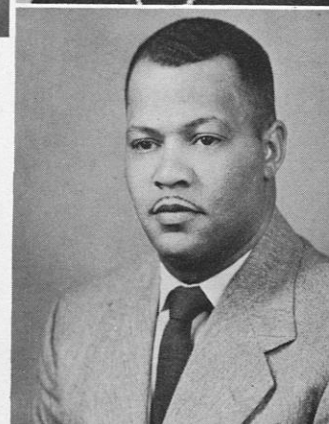

Howell, George L.
Hayes, Orlan P.
Lofton, Marvin

Scavella, Arthur J.
Staples, Thomas W.

Derbigny, I. A., Advisor

Stephens, Ruth G.
Storrs, Gwendolyn L.

Jones, Eula M.
Taylor, Paul L.
Williams, Isiah

Beta Tau Upsilon Chapter, members of the National Alpha Kappa Mu Honor Society, is composed of students whose scholarship is of the highest order. While membership in Alpha Kappa Mu is based primarily on scholarship, all prospective members must qualify as suitable representatives of Tuskegee Institute. It is maintained for the purpose of encouraging scholarship and achievement among students.

OFFICERS

George L. Howell, Jr.President
Eula M. Jones.....Secretary-Treasurer
Ruth G. Stephens.....Asst. Secretary-Treasurer

Beta Kappa Chi Scientific Society



The officers of the campus chapter are: President, Kenneth C. Jackson; Vice President, Bettye Washington; Secretary, Lorie O. King; Assistant Secretary, Lillian Peterson; Treasurer, Dr. Joseph Fuller; Chapter Sponsor, Dr. W. E. Belton.

Beta Kappa Chi Honorary Scientific Society, Inc. was organized at Lincoln University (Pennsylvania) on January 31, 1923. The Tuskegee Institute Chapter was organized May, 1944.

American Veterinary Medical Association

OFFICERS

Joseph A. Jones President
 Sidney E. Milburn Secretary
 Ellis M. Hall Vice-President
 Raleigh A. Allen Treasurer
 Dr. G. W. Cooper Advisor



The American Veterinary Medical Association accepted the organization of the School of Veterinary Medicine at Tuskegee Institute as one of its Student Chapters. These Student Chapters are situated in 17 schools and colleges throughout the nation. Affiliated members who are in good standing may receive membership in the A. V. M. A.

The objectives of the Student Chapters are to: Exhibit friendly relations among students enrolled in Veterinary Medicine courses; provide additional opportunity for members to gain professional knowledge, ethics, and conduct; demonstrate virtues of organized effort; build character and develop leadership in the Chapter's affairs.

New Farmers of America



James A. Sirleaf, Secretary

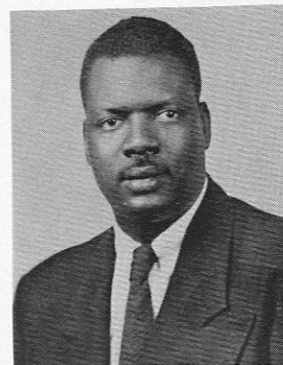

Alfonza Duncan, President



Thomas W. Staples, Treasurer



FIRST ROW, left to right: Eugene Cummings, Joe Frelon (Reporter), Simon Morgan, Norvie Oliver, Willie Frazier, James Tyson, Cornelius Blount, Lorenzo Whitfield (Vice President), Joseph Pratt. SECOND ROW: Alfonza Duncan (President), Dewitt Bell, James A. Sirleaf (Secretary), Thomas W. Staples (Treasurer), Elvin C. Hubbard, Frank Davis, Edmond Morgan, Anthony Melton, F. T. McQueen (Advisor).



Commercial Dietetics Club

The Commercial Dietetics Club was organized in 1936. Its purpose is to provide avenues for the students enrolled in Commercial Dietetics and Institution Management to enjoy collectively social and educational activities. In the past years, the students have had annual dances and picnics and have worked together for the homecoming parades and other campus affairs. Representatives from this department have attended: The National Hotel Exposition in New York; the Pan American Hotel Exposition in Miami, Florida. On several occasions, field trips have been made to many places of interest in the food fields.

For the past three years the club has steadily progressed under the leadership of one president. Much credit is due Mr. Willie Wilson who has willingly served as acting President during the absence of the president, Mr. George Hatchet.

OFFICERS

President	George Hatchet
Acting President.....	Willie J. Wilson
Secretary	Carolyn Carson
Assistant Secretary	Lou Ira Tyues
Treasurer.....	Matthew Thompson
Business Manager.....	Sherron Hudson
Chaplain.....	Earlene Fox
Reporter	Sherron Hudson
Parliamentarian.....	Tommie O. Shortt

Tuskegee Institute Voluntary Fire Squad



STANDING, left to right: Hiram Sims (Secretary), Walter Mitchell, Connie Vanderbilt Miller, Blanton Mitchell, Johnnie R. Law (Assistant Secretary), Captain William Wiley (Advisor). FIRST ROW: Joe D. Wilson, Booker T. Isom (Fire Inspector), Leroy Jenkins, Boykin W. Gartrell (Vice-President), Cornelius Blount, and William Thorpe (President). NOT PICTURED: William W. Armstrong, Willie Davis, Aaron W. Smith, Jr., Roland H. Wilson, Johnnie Mathis, Theophillis Archer, Hugh F. Barrington, Jr.

The Tuskegee Institute Voluntary Fire Squad is an organization consisting of men students who have volunteered to render their service for the protection of equipment, lives and the Institute Plant, which values over three and one-half million dollars. Under the supervision of the advisor, Captain William Wiley, these students are trained in the use of fire equipment and the close scrutinization of fire hazards. Their services are extended to guard duty in the event of special activities and the inspection of all decorations preceding dances.

INDIA THE LAND OF ENCHANTMENT
WHERE ANCIENT CULTURE
BLENDS WITH MODERN CIVILIZATION

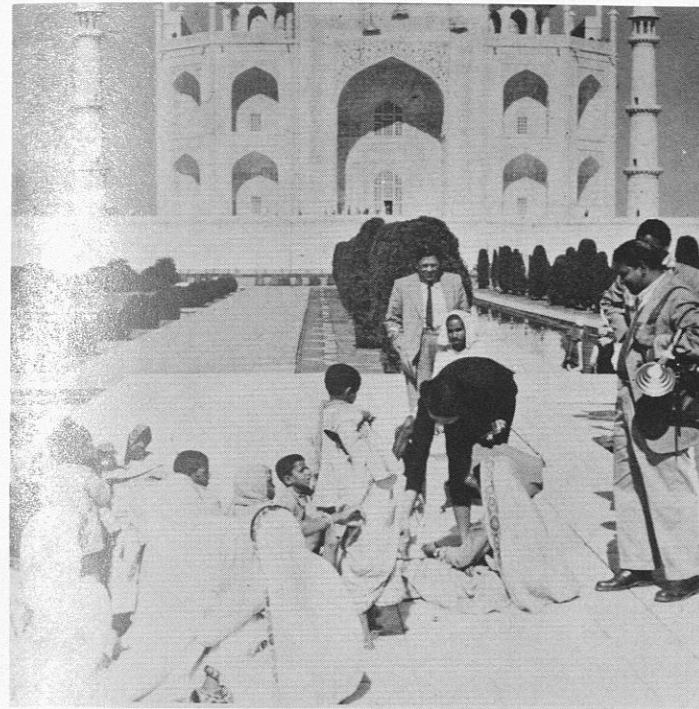

Mrs. Foster talking with group of women and children in front of Taj Mahal, India



Returning to the airport, Dr. Foster is greeted by Miss Thelma Neal, "Miss Tuskegee" and Arthur J. Scavella, President Student-Faculty Council.

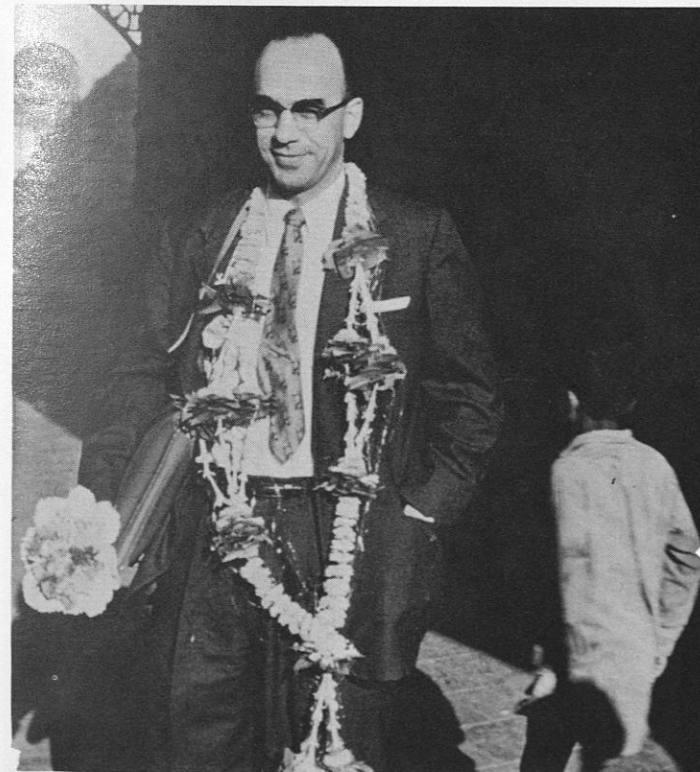

Dr. Foster arriving in Gargoti (India) to visit rural school and see community programs.

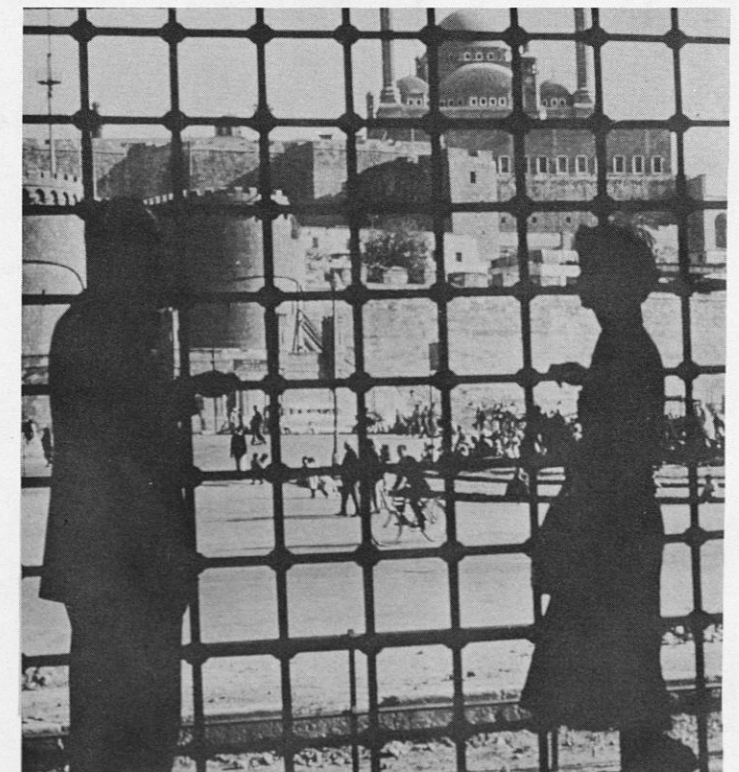

Dr. and Mrs. Foster in Cairo looking at Mosque of Mohammed Ali

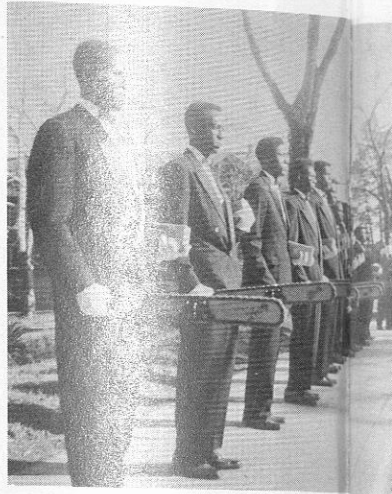
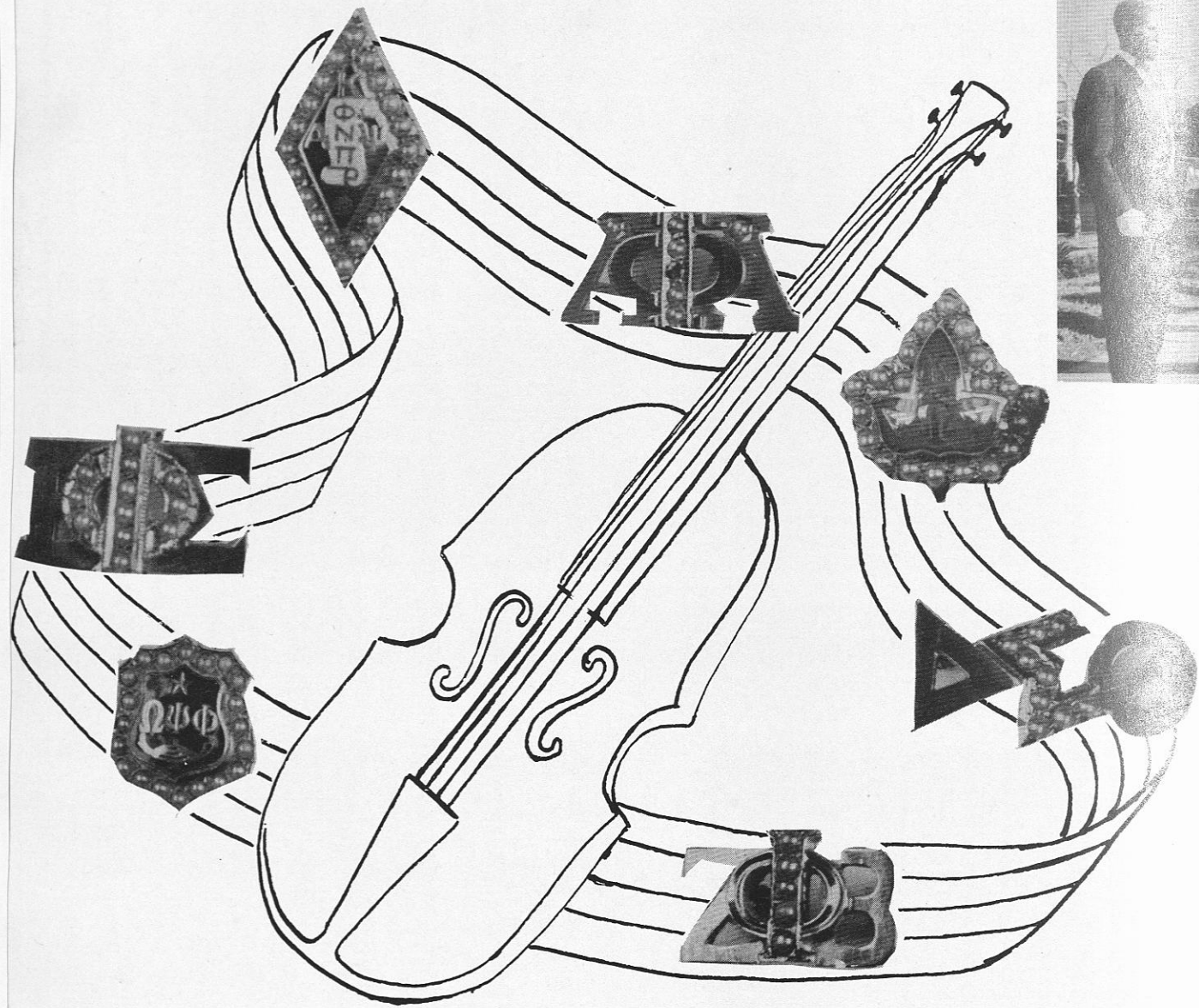

For the worth of thy teaching and the
joy of thy care . . .

Greeks

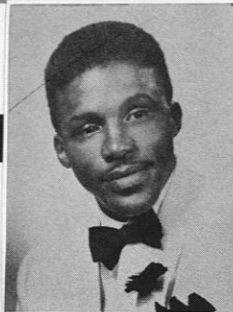

Joseph A. Jones, President

Alpha Phi Alpha

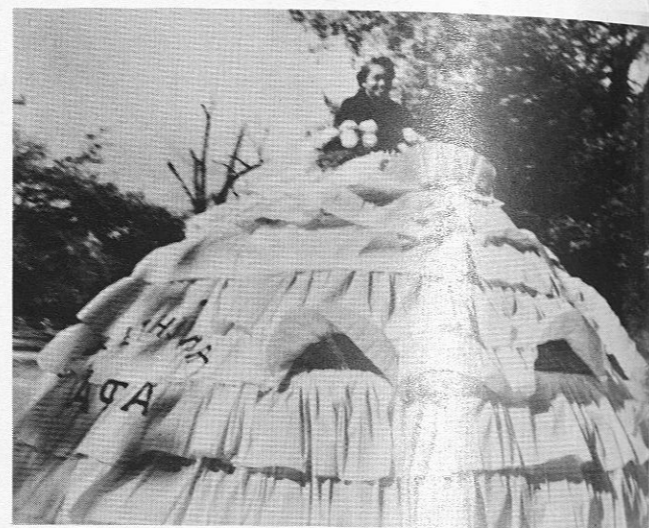

Sweetheart mine of Dear A P A

The Alpha Phi Alpha Fraternity was founded at Cornell University, Ithaca, New York, December 4, 1906, by George B. Kelly, Henry A. Callis, Charles H. Chapman, Nathaniel A. Murry, Vertner W. Tandy, Robert H. Ogle, and Eugene K. Jones.

Gamma Phi Chapter of the Alpha Phi Alpha Fraternity was organized at Tuskegee Institute April 15, 1948.

Alpha Phi Alpha Fraternity sponsors an annual Go-to-High-School, Go-to-college campaign, and through this campaign tries to stimulate the ambition of boys and girls and encourage them to seek education and to search for truth.

First Row: J. Washington, W. Richards, D. Nunnally, H. Stevenson.

Second Row: J. Wilson, C. Williams, W. Dade, E. Hubbard.



Annual Founders Day Banquet, Pine Room

OFFICERS

JOSEPH A. JONES
President

JULIUS D. WASHINGTON
Vice-President

CORNELIUS BLOUNT
Secretary

WILLIAM H. THORPE
Treasurer

LEON BOWLES
Dean of Pledges



Fraternity, Inc.

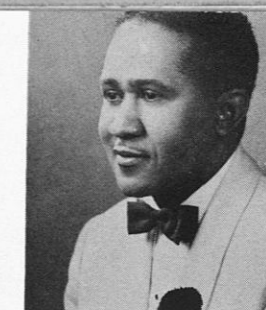

Howard P. Carter, Advisor



. . . . Dorothy Hall, Honoring the Founders



". . . The Line . . ."

First Row: B. Gartrell, W. Thorpe, A. Terry, C. Miller, R. Rhodes.
Second Row: P. Joseph, R. Goode, B. Pitts, J. Law, G. Hatchett, E. Harris.
Third Row: C. Rolle, E. Sherald, R. Elder, R. Smith, C. Blount, L. Driskell.

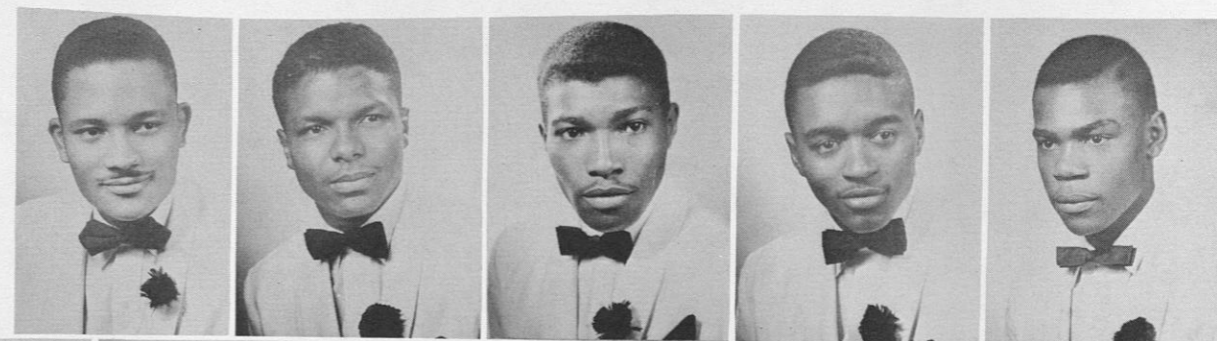

Alpha Kappa Alpha



Allen, Minnie
Dunn, Barbara

Ray, Marylee

Robertson, Beulah
White, Marietta

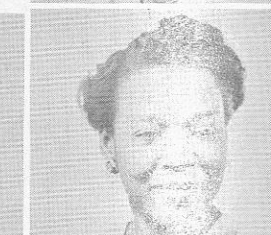

Tyues, Lou Ira

Watson, Joan

Wilson, Bettye



First Row Down:
Ashe, Lorraine G.
Beale, Enid
Dwiggins, Mattie
Floyd, Gladys L.
Goodson, Charlotte
Goodwin, Frances L.
Grayson, Bobbie

Second Row Down:
Jones, Eula M.
Lavalle, Barbara
McRae, Bloneva
Martin, Kathryn L.
Myricks, Arvelle
Robinson, Lillian M.
Thorpe, Mable L.



Not Pictured:
Turner, Katherine
Miller, Mattie W.



Delta Sigma Theta Sorority

Delta Sigma Theta Sorority had its beginning at Howard University in 1913. Its principal purpose is to encourage high cultural and intellectual and moral standards among its members.

Gamma Tau Chapter of Delta Sigma Theta lives up to the ideals of Delta by participation and representation in all phases of campus activities.

The entire campus looks forward to the "Red" Ball sponsored jointly by the Omegas and Deltas. As one of its projects, Gamma Tau chapter makes original "get-well" cards for students who are ill at J. A. Andrew Hospital.

SEATED ON FLOOR, left to right: Mary Catherine Taylor (Sgt-at-Arms), Esther Johnson, Relva Bransford, Be Alva Walker (Rec. Sec.), Richie Coleman (Parliamentarian), Jean Robinson. SECOND ROW: Lillian H. Spaulding, Jean Davis, Elsie Williams, Patricia Daughtry, Francis McNeal, Gwendolyn Storrs (Corresponding Sec.). THIRD ROW: Ann Cille Dumas (President), LeVeda McGlorie, Dorothy Mitchell (Chaplain), Bettye Washington (Treas.), Lois Davis, Letitia Smith (Journalist). NOT PICTURED: Lurlene Smith, Aldean Smith, Celestine Thompson, Ina P. Humphrey, Carrie Boyd, Cora E. Braynon, Rosemarie Duncan, Johnnie Walker, Mary Jordon (Vice Pres.).

Omega Psi Phi Fraternity

OFFICERS

Orlan P. Hayes.....Basileus
 Bolivar Graham.....Vice-Basileus
 Garland Smith.....Keeper of Records and Seal
 David L. Smith.....Keeper of Finance
 Jimmie S. Fears.....Dean of Pledges

The Lambda Epsilon Chapter of the Omega Psi Phi Fraternity was organized at Tuskegee Institute in April of 1948.

Some of the activities of the Omega Psi Phi Fraternity are: The National Achievement Week Program, under which scholarship awards are given to high school students writing outstanding essays; collection of funds for benevolent organizations such as the NAACP and NCF.

FIRST ROW, left to right: O. P. Hayes, A. Smith, H. L. Campbell, R. Cooke, B. Graham. SECOND ROW: G. Thomas, A. Miller, H. Mullins, L. Roberts, C. Dudley, A. Scavella. THIRD ROW: C. Moore, J. A. Walker, H. L. Sims, C. K. Green, G. Smith, W. A. Miller. FOURTH ROW: J. Hines, M. Ward, B. Saunders, F. Heliton, M. Walker, D. L. Smith. NOT PICTURED: M. Smith, J. Spaulding, J. Fears, L. Nolen, V. Malone, L. Anderson, E. McClinton.

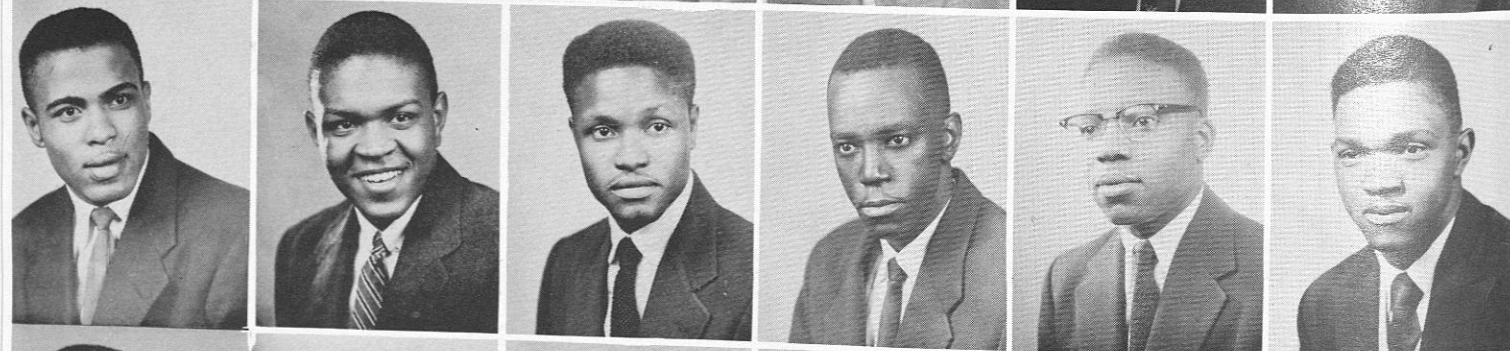
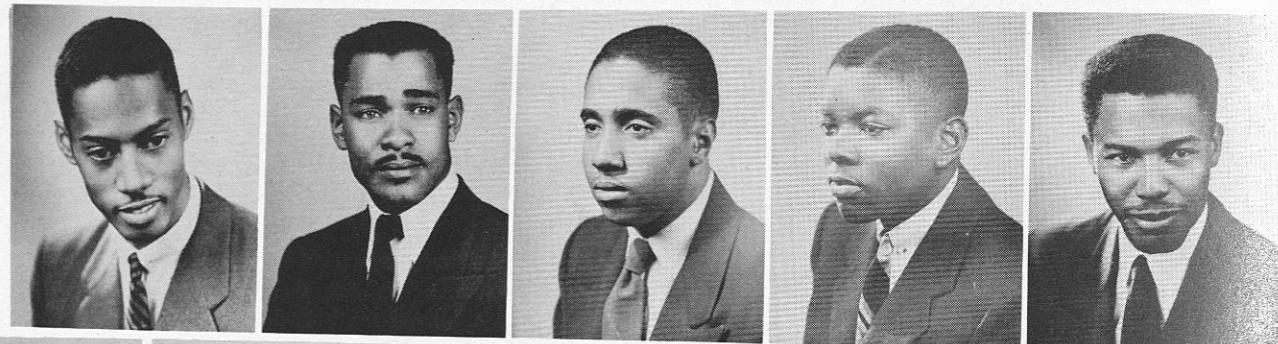

Phi Beta Sigma Fraternity

The Beta Kappa Chapter of the Phi Beta Sigma Fraternity Inc., strives to uphold the ideals of Sigma which are "Brotherhood, Scholarship, and Service," and to aid in the advancement of the students of Tuskegee Institute.

Our Motto is:

"Culture for Service and Service to Humanity."



PICTURED FROM LEFT TO RIGHT: Thomas McCormick, Jesse Cooper, G. B. Love (Advisor), Isiah Williams (Treasurer), Donald Wilson (Chaplain), Edward Ramsey, Marvin Downs, Clarence Harmon (Asst. Dean of Pledges), Ralph White (Secretary), Ellis Hall (President), Charles Wade, Lloyd Edwards (Dean of Pledges), James Culver, Raymond Adams, James Allen, O'Neal Mack.
 CENTER: Miss Bettye Gaines, Our Sweetheart. Miss Gaines is a native of Fort Worth, Texas and is a Junior in the School of Secondary Education.

Zeta Phi Beta Sorority



FIRST ROW, left to right: Sarah Myers. SECOND ROW: Rachel Gittens, Evelyn McDonald, Catherine Lamar, Phyllis Clark, Hazel Seniors. THIRD ROW: Winnie Lee, Thelma Neal, Euradell Broussard, Ruth Stephens, Mary Mitchell, Bettye Gaines, Allegra Webb. NOT PICTURED: Ruth Babb, Dorothy Britt, Alberta Powell, Agnes Keeling, Doris Harris, Lillie R. Bell.

On June 16, 1920 at Howard University, Zeta Phi Beta Sorority was founded by Arizona Cleaver Stemmons, Myrtle Tyler, Fannie Pettie, and Pearl Neal; assisted by two Sigma brothers, Charles Robert Taylor and A. Langston Taylor, thus becoming the sister sorority to Phi Beta Sigma Fraternity. Zeta Phi Beta Sorority strives toward Finer Womanhood, Scholarship and Service.

The Theta Beta Chapter of the Zeta Phi Beta Sorority is dedicated to Sisterhood, Scholarship, and Service. It joins in the observance of "Finer Womanhood Week" which is celebrated the last week in February of each year. This year Theta Beta Chapter selected Miss Mildred McDaniel as "Girl of the Year."



Kappa Alpha Psi Fraternity

LEFT SIDE, Top to Bottom: Polemarch, R. M. Garcia; Vice Polemarch, A. C. Williams; Keeper of Records, W. B. Wheat; Historian, H.F. Barrington; Strategus, C. W. Burley; Lt. Stratatus, R. W. Wilson; Dean of Pledges, V. A. Bethea; C. C. Knox, Advisor. RIGHT SIDE, Top to Bottom: R. L. Allen, Z. O. Blackman, F. D. Gillespie, W. M. Greene, F. E. Hemphill, C. H. Lawson, III, E. Pyatt, H. L. Martin, W. L. Meacham, C. C. Nix, J. T. Tolbert, III.

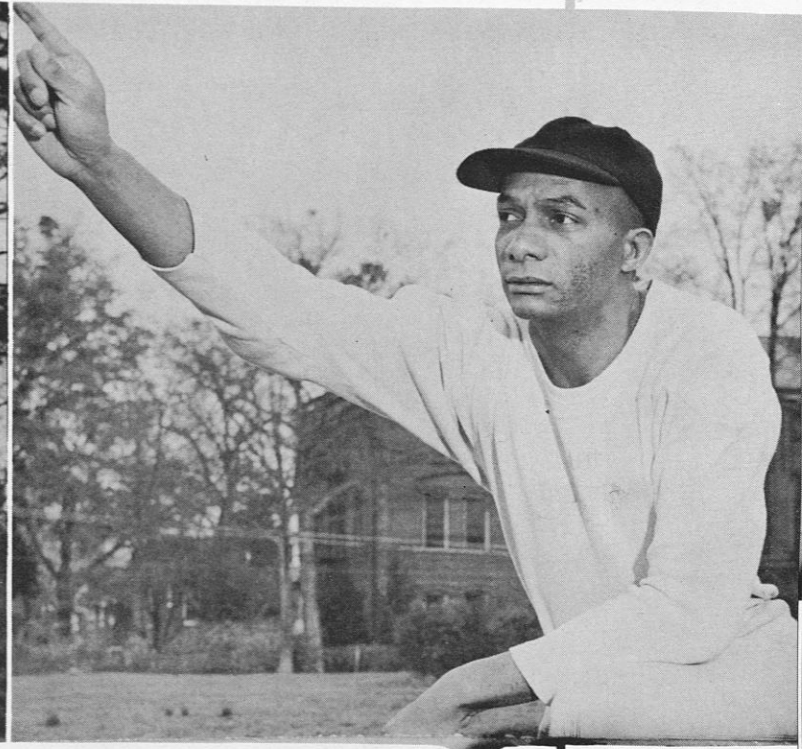
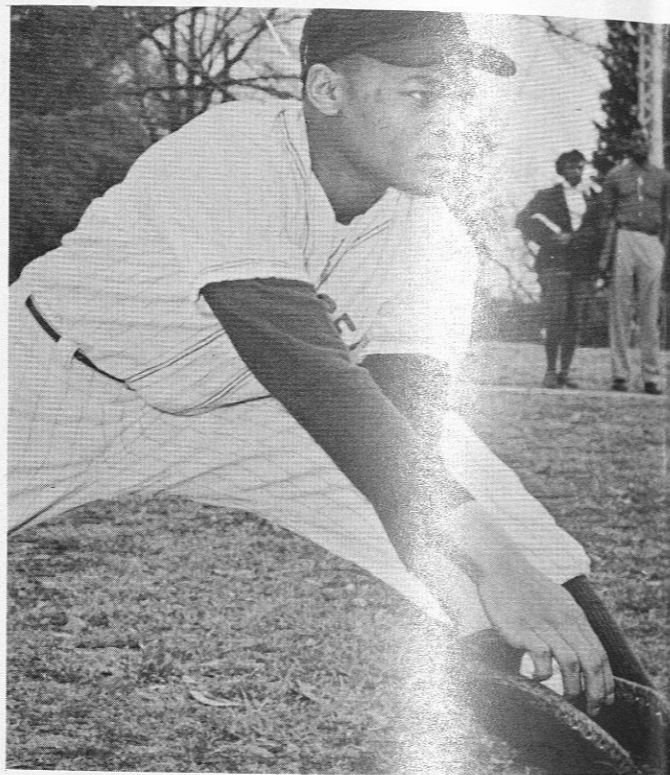
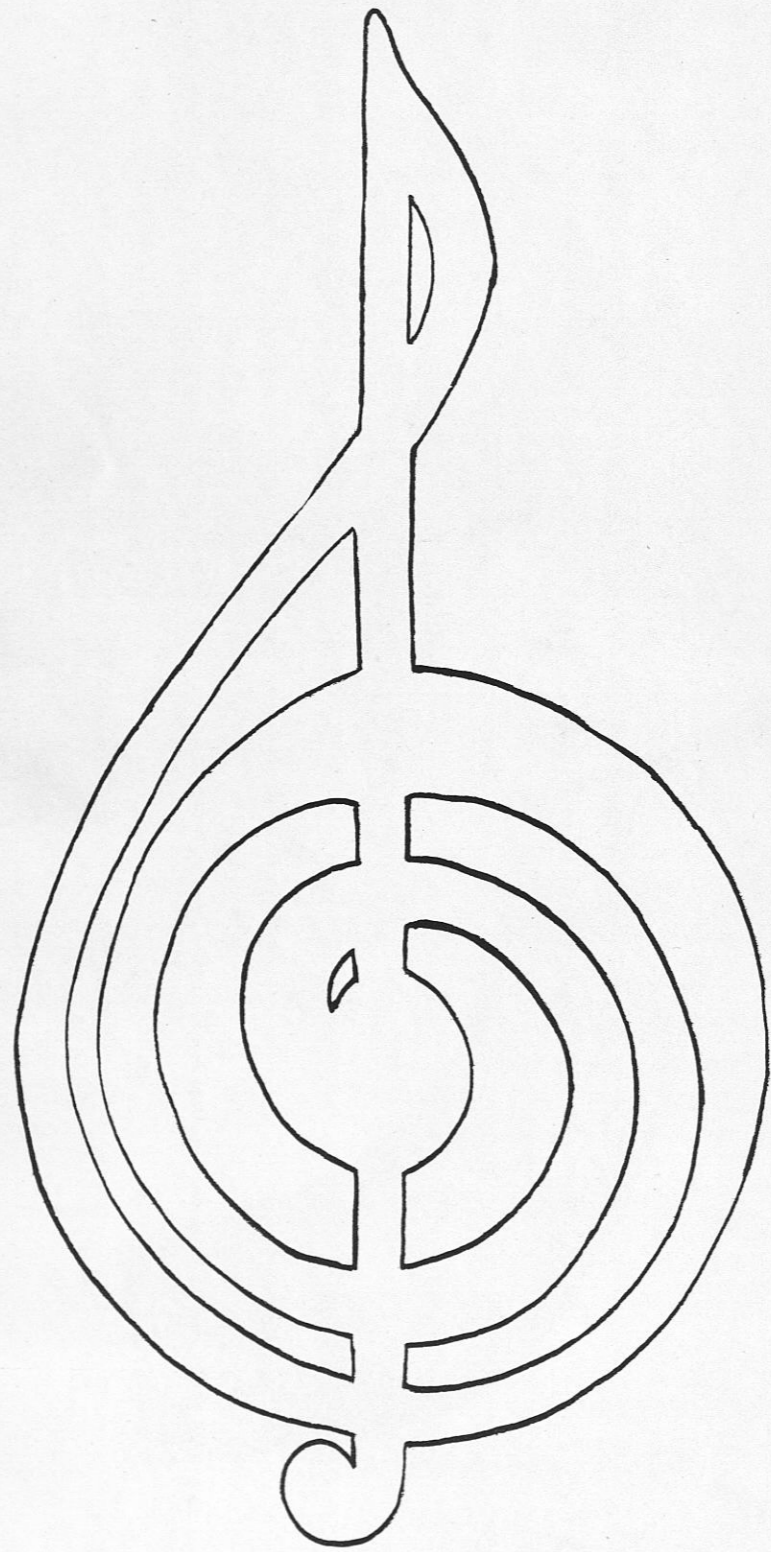

For the glory of God and our race

Sports

Football...
1954 Tiger Football Team



1954 TIGER FOOTBALL TEAM . . . FIRST ROW, left to right: Nix, Smith, H. Cooper, Finley, Horne, Albury, Ross, Fielder. SECOND ROW: E. Jackson (Mgr.), R. Cooper, Atkinson, Rentrope, Dickerson, Williams, Grant, Lynch, George, August, Dixon (Mgr.). THIRD ROW: Vincent, Peters, Scarborough, Hollis, Burley, Morris, Carter, Flack, Maddox. FOURTH ROW: Sears, Harris, Goggins, Outlaw, Burroughs, W. Jackson, Washington.

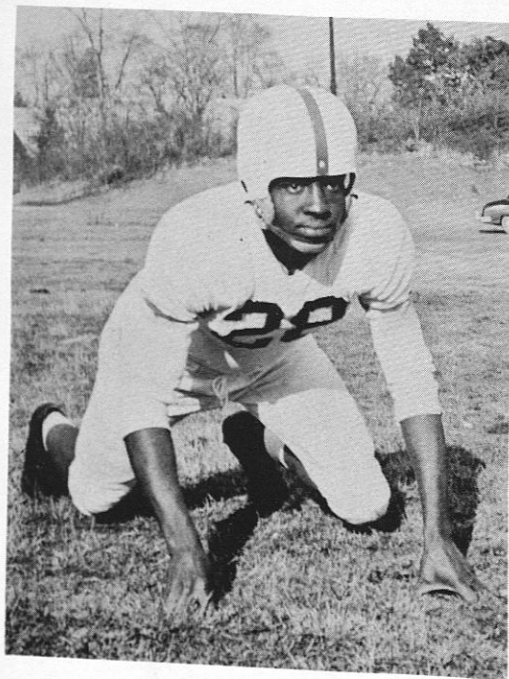

Co-Captain, Freddie Baker . . .
 . . . Made SIAC Third Team.

THE SEASON IN RETROSPECT
 THE RECORD

TUSKEGEE	OPPONENT	
0	Alabama A & M	20
0	Xavier	68
0	Fisk	6
13	Clark	6
0	Knoxville	0
7	Morehouse	6
8	Fort Valley	12
26	Dillard	14
2	Alabama State	23
<hr/>		<hr/>
56	TOTALS	155

Outstanding Gridders



Flournoy "the Jet" Lynch . . .
 . . . On a pitchout.

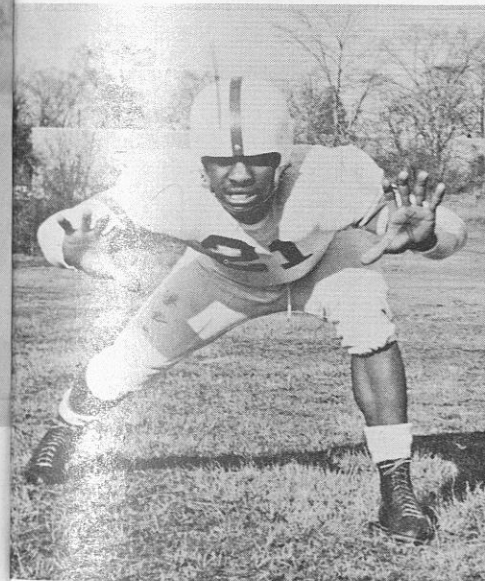

"Stonewall" Jackson . . .
 . . . A rock.

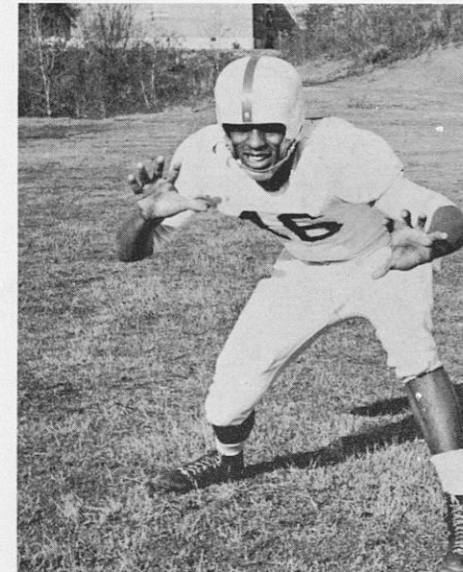

Edward Scarborough . . .
 . . . Bearcat on defense.

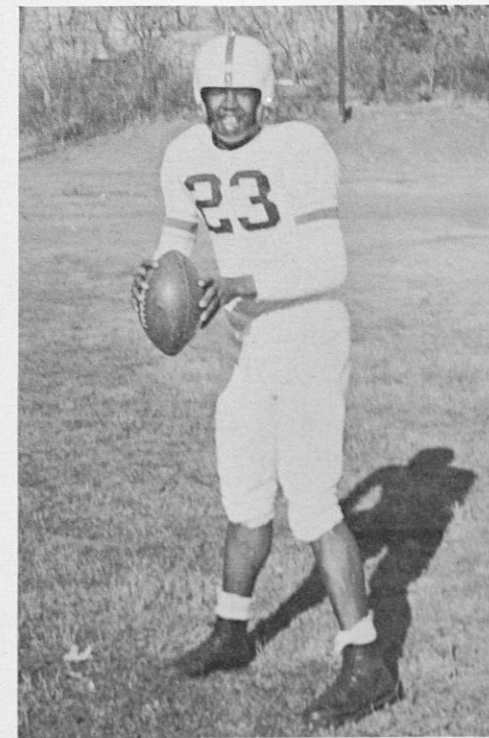

Willis Morris . . .
 . . . Ready to throw one.

Outstanding Gridders

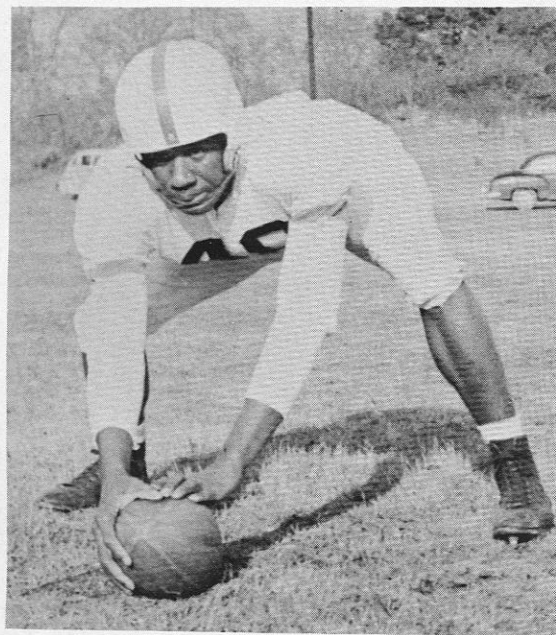

Clarence Burley . . .
 . . . Junior center.

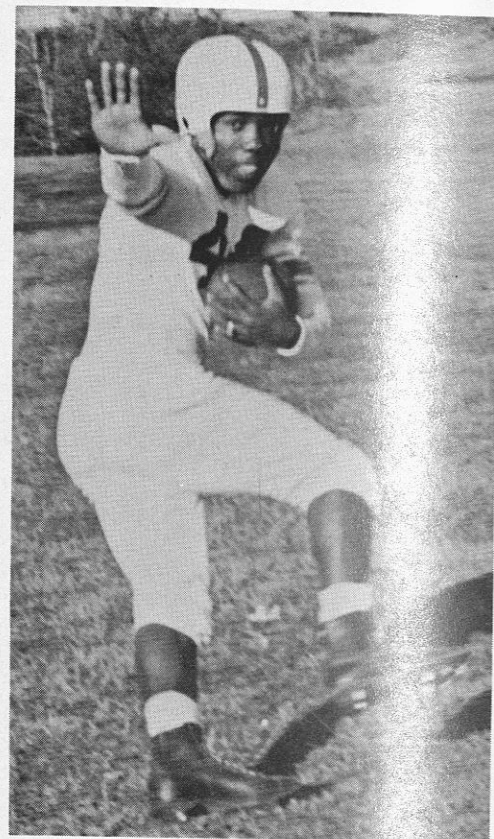

Halfback Lorenzo Whitfield . . .
 . . . Showing his cleats.



Fullback Leonard Matthews . . .
 . . . A line thumper.

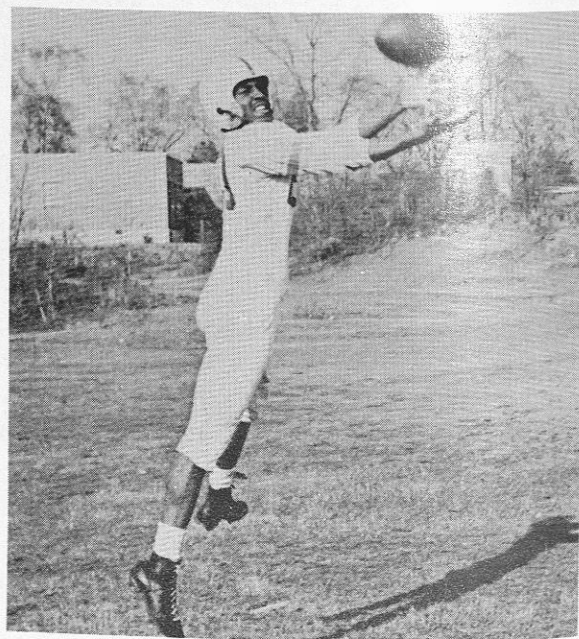

Allen Williams . . .
 . . . Ready to catch one.

The Tigerettes



SITTING, left to right: Pecot, Dubose, McClendon, Stockard, Chase, Francis, Robertson. STANDING: Isbell (Mgr.), Waddell, Blankumsee, Hardy, Jacket, McDaniels, Taylor, Jones, Sinegal, Coach M. R. Peters.

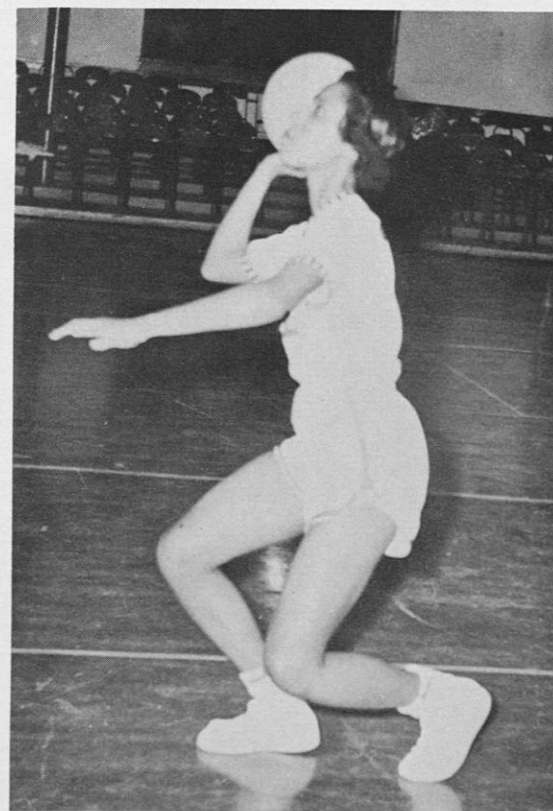

Annie Francis . . .
 . . . High scoring junior.

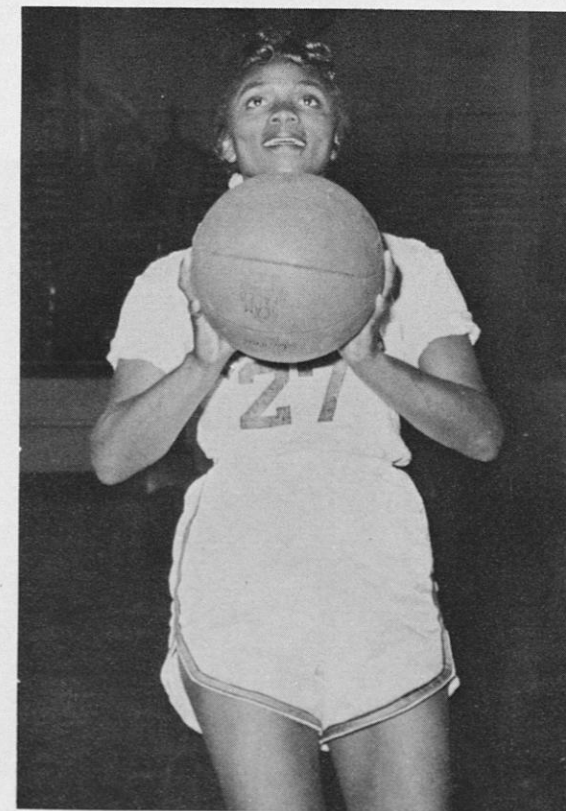

Captain Bessie Stockard . . .
 . . . Eyes on the basket.

Basketball...
For 1954-'55... Cagers

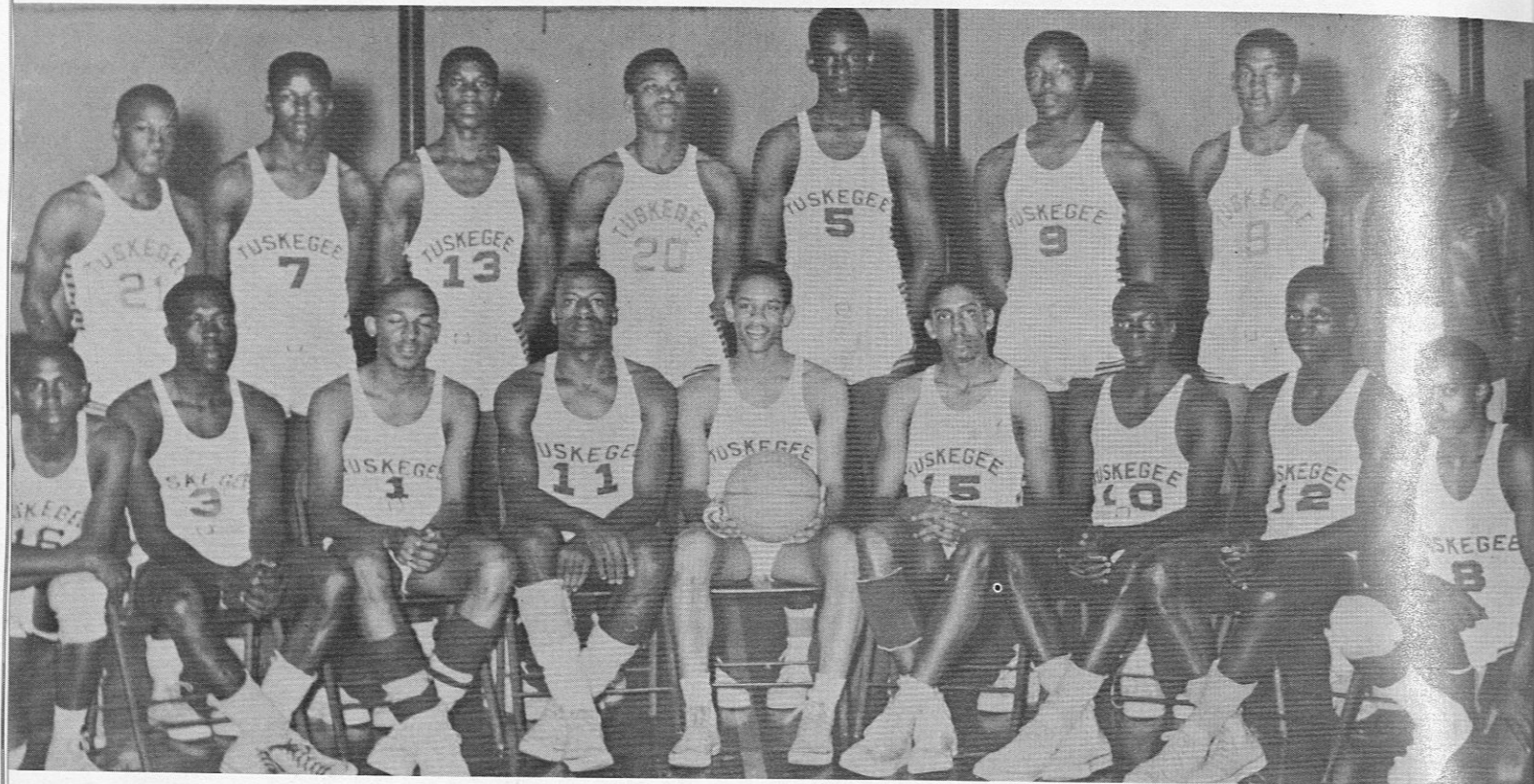

FIRST ROW, left to right: Sanky, Emmerson, Griffin, Scarborough, Garcia, Sterling, Williams, Frazier, Stevens.
 SECOND ROW: Greene, Morris, Lampkin, McDonald, Dudley, Burns, Watson, Dixon (Mgr.).
 . . . Tigers won 7, lost 20.

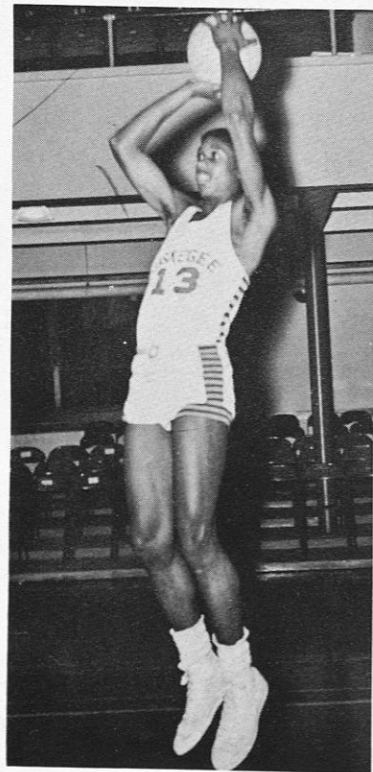

Thomas "Hotshot" Lampkin . . .
 . . . Freshman "Whiz" Kid who scored 44 points.

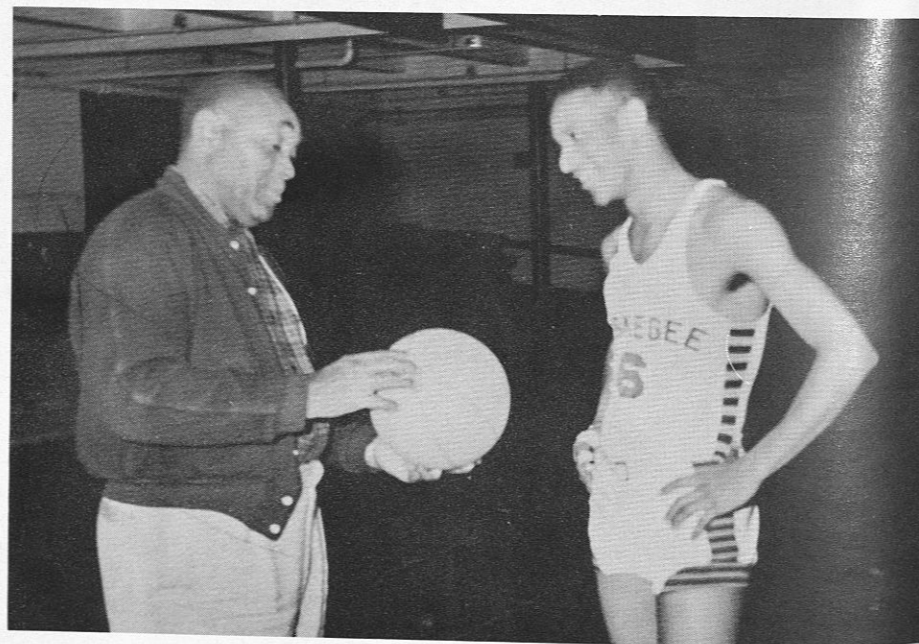

Coach Owens and Captain Garcia.

Promising Cage Stars

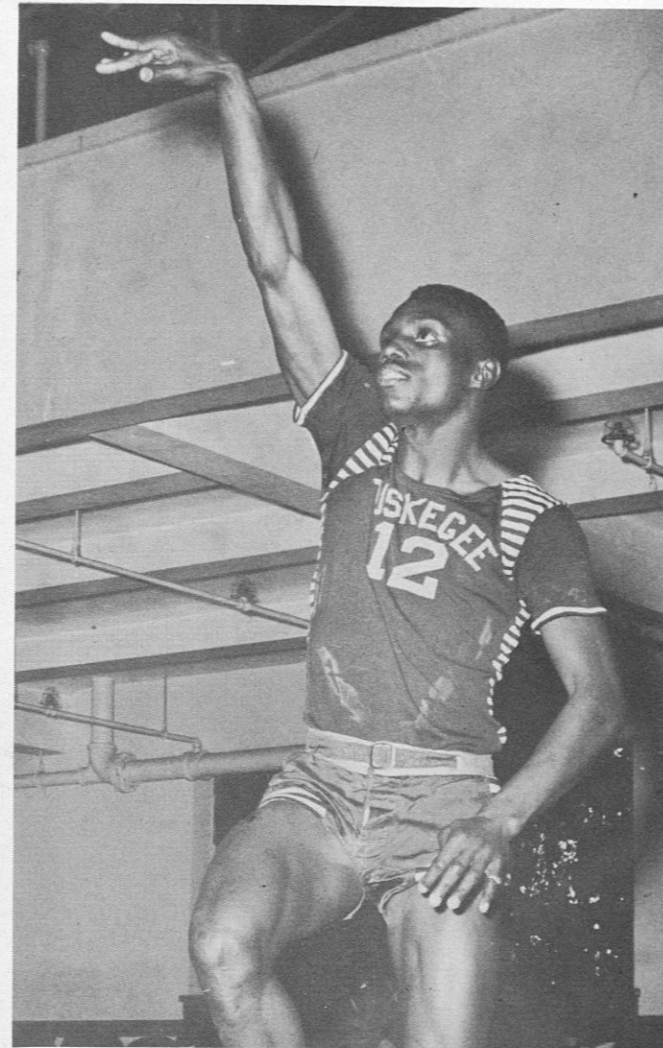

Nathaniel Frazier . . .
 . . . Lets one go.

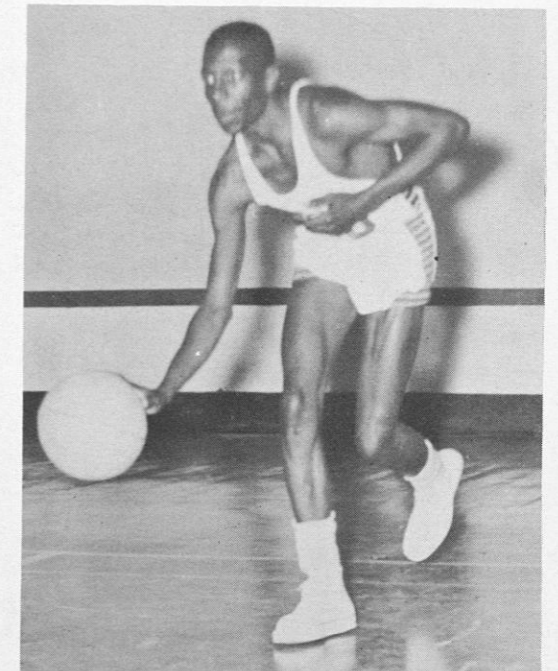

James "Zeke" Williams . . .
 . . . Another Freshman star.

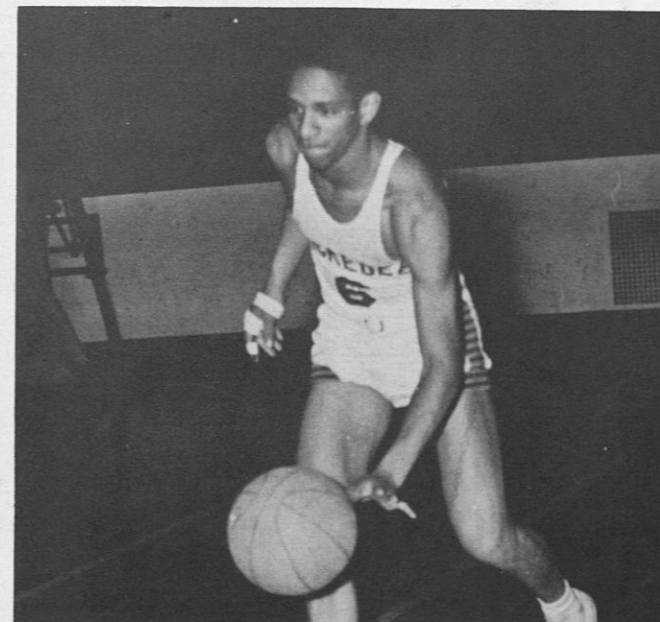

Captain Rigoberto Garcia . . .
 . . . Hampered by injured hand.

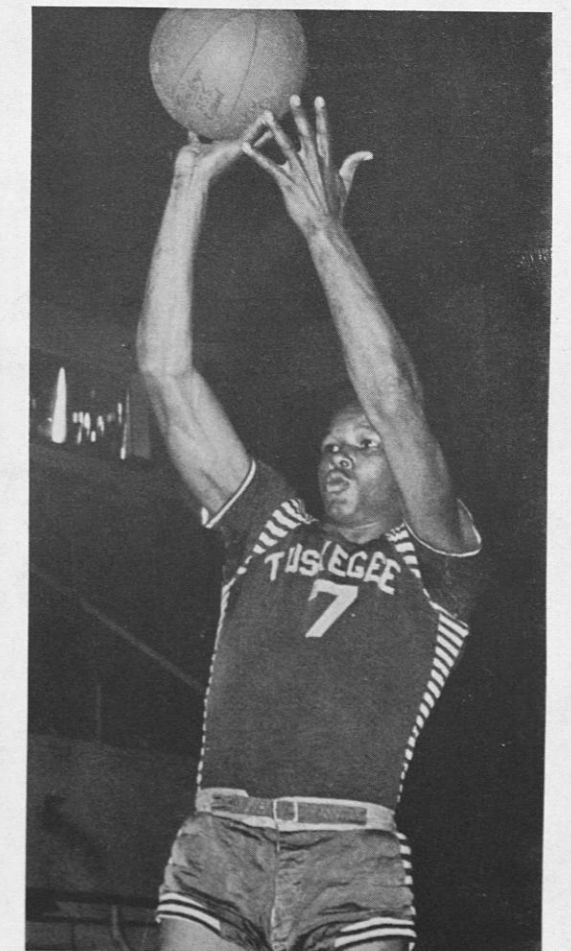

Willis Morris, Sophomore . . .
 . . . Terrific jump-shot artist.

Baseball...



Returnees from 1954 . . . Left to right: Trawick, Coleman, McKissick, Jackson, Williams, Whitehead, Balls, Lynch. Kneeling is Pinckney (Manager).



Pitcher
Williams . . .
. . . Set to throw.

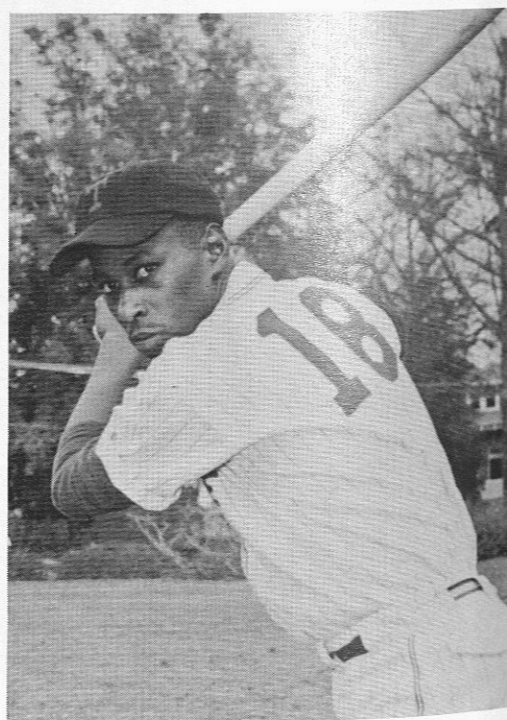

Captain Joe Trawick . . .
. . . Carried power-laden stick.

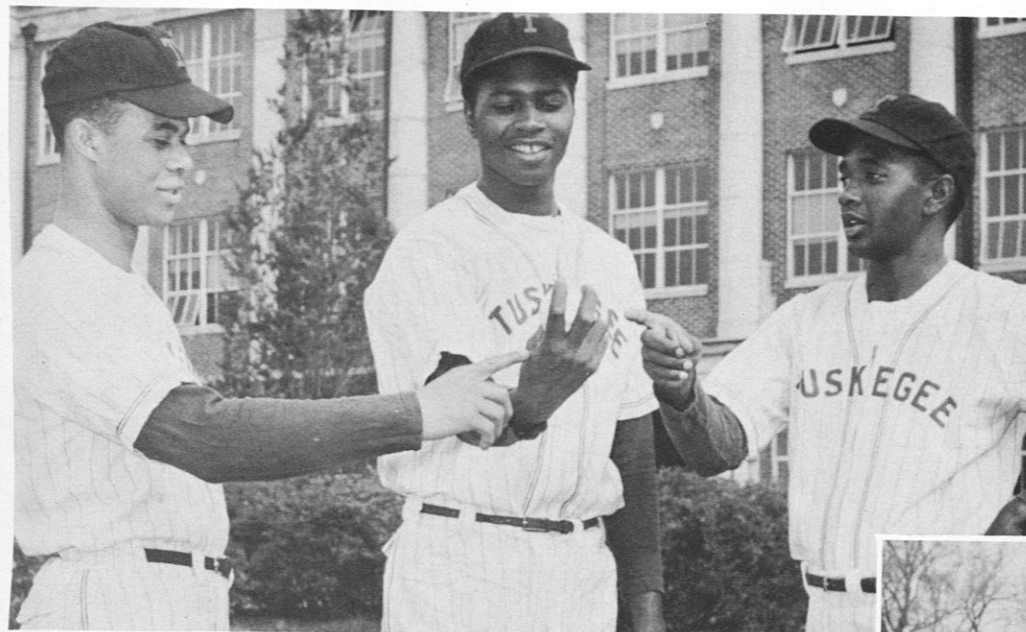

Tiger mound corps . . .
. . . Left to right: Balls, Williams, Whitehead.



Leon Coleman . . .
. . . Levels a swing.

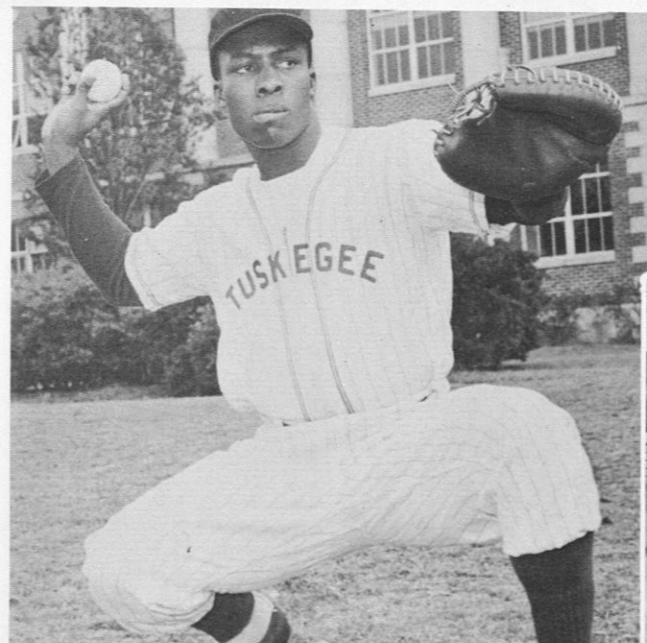

"Stonewall" Jackson . . .
. . . Man behind the plate.



Keystone Combo . . .
. . . Trawick and Lynch.

Track...



Varsity thinclads include . . . Left to right: Nunnally, Wilkins, Rivera, Mitchell, Powell, Wilson, Bush, Griffin, Henderson, Rhes, Reid, Stewart, Craig (Manager).

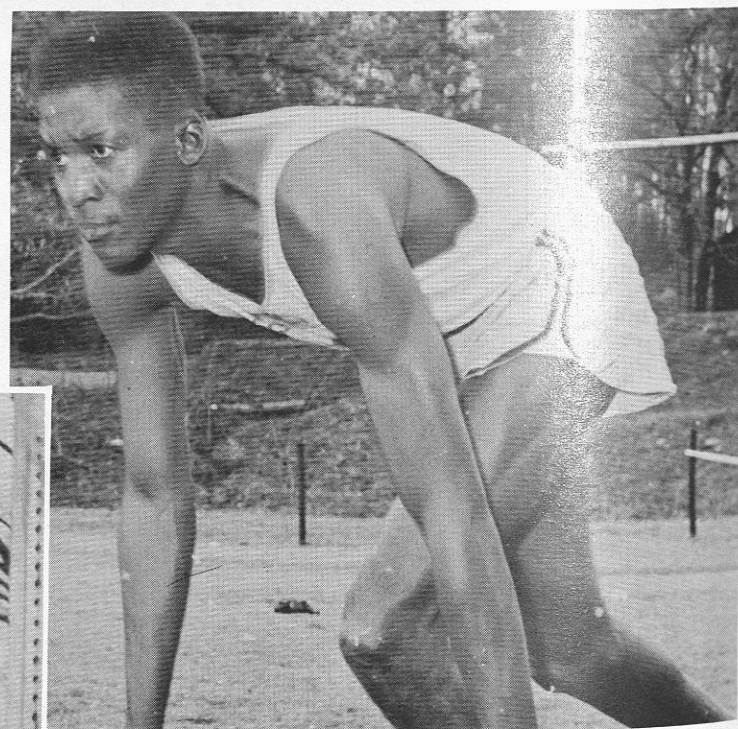

Ready to start . . .
 . . . Capt. and distance man, Leo Powell.



I'm coming down . . .
 . . . Pole vaulter, Lewis Rivera.



Women's Track...

Female Track team includes . . . Left to right: Isabell (Manager), McDaniels, Gordon, Barns, Bell, Pugh, Stockard (Manager).



"Tex" McDaniels . . .
 . . . A good Olympic prospect.



Coach Nell Jackson . . .
 . . . Was once top performer.



Here's how you hurdle . . .
 . . . Lula Bell.

Pep Squad

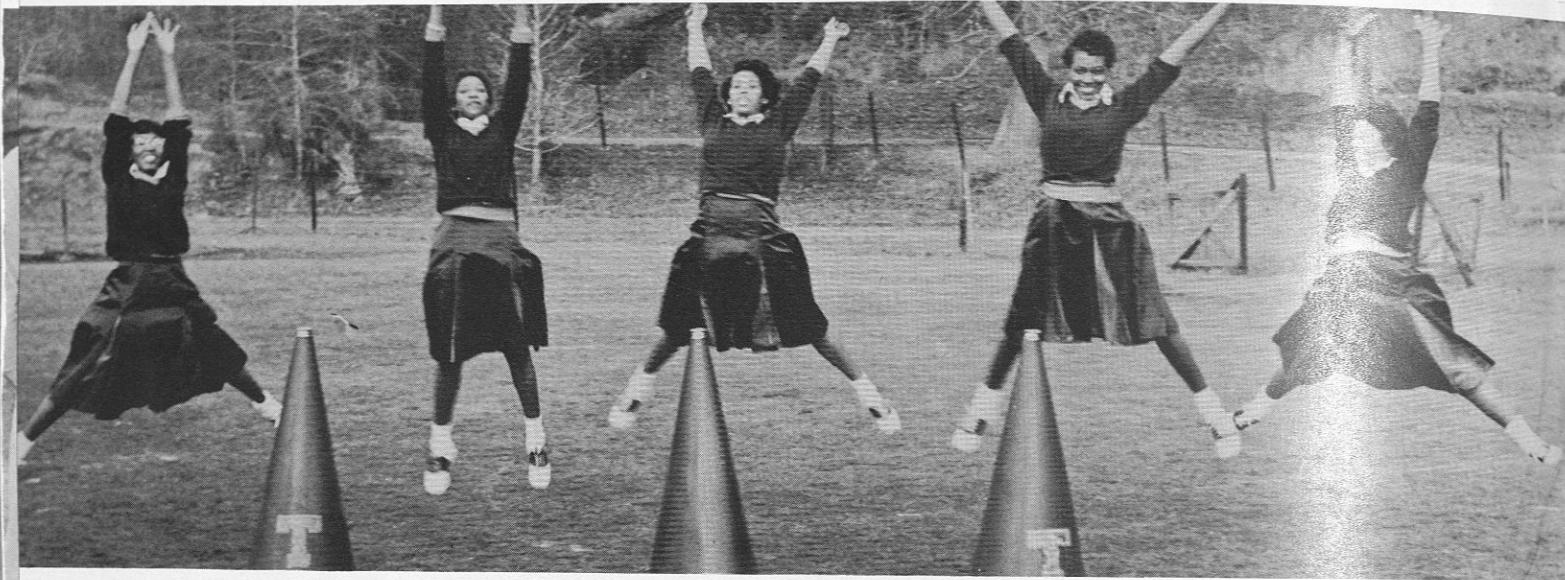

HURRAH! TIGERS . . . Left to right: Anita Mae Johnson, Doris Ann Lavender, Sylvia Isabell, Claudia Lewis, Mattie Ford.

THEY PLAYED THEIR PARTS. . .



Announcing the games . . .
. . . Pinckney, Scavella, Nolen, Reid.

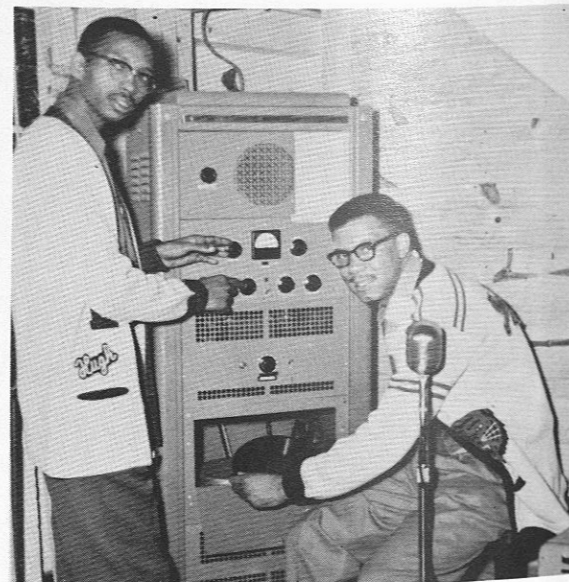

Engineer and Music Man . . .
. . . Barrington and Jackson.

Intramurals

TOUGH FOOTBALL CHAMPS: OMEGA PSI PHI FRATERNITY



UNBEATEN, UNTIED, UNSCORED UPON . . . LINE, left to right: Scavella, Cook, Sims, J. Walker, Green, M. Walker, Fears. BACKFIELD: McClinton, Roberts, D. Smith, Hayes, G. Smith, Nolen.



Rocketeer flash . . .
. . . Quentin Bridges



P.E. High scorer . . .
. . . Fred Stewart

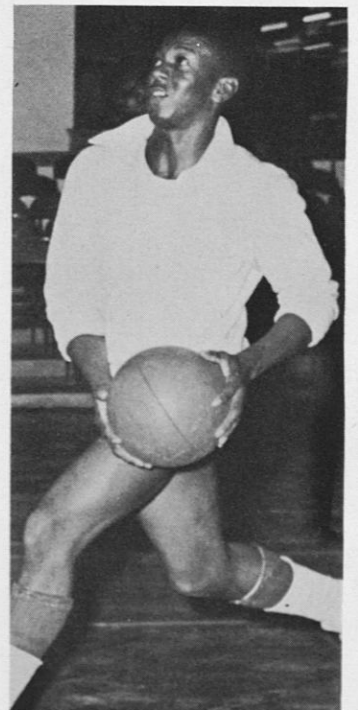

Tourney high scorer . . .
. . . Claude Gervin

Snap Shots



Honestly?



Smile now.



Ready for the run.

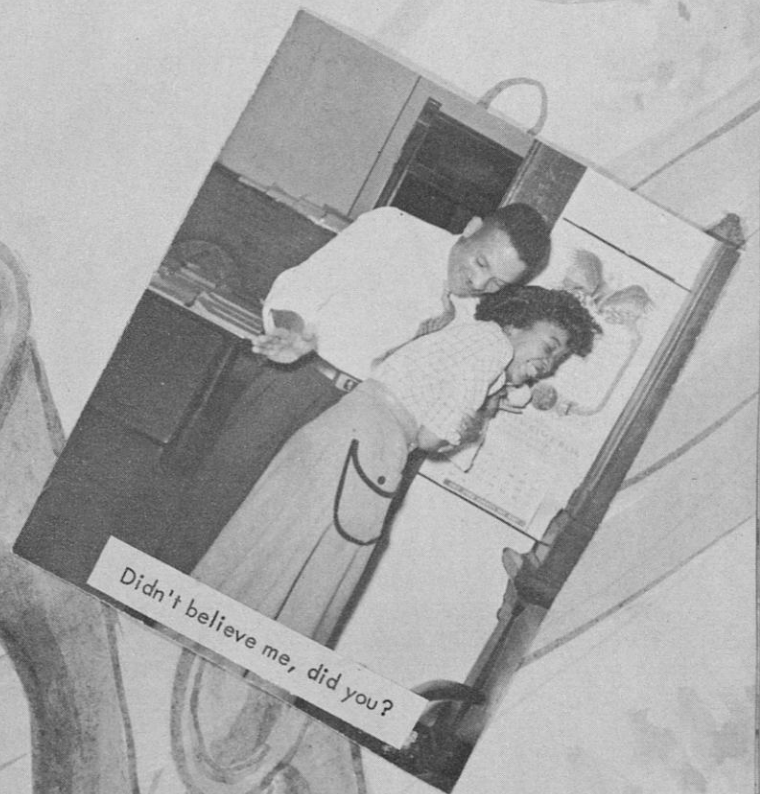

Didn't believe me, did you?

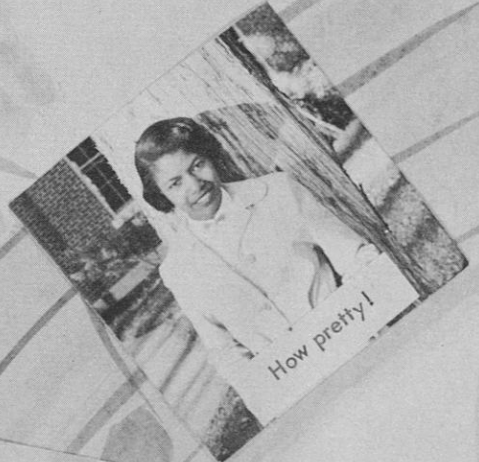

How pretty!

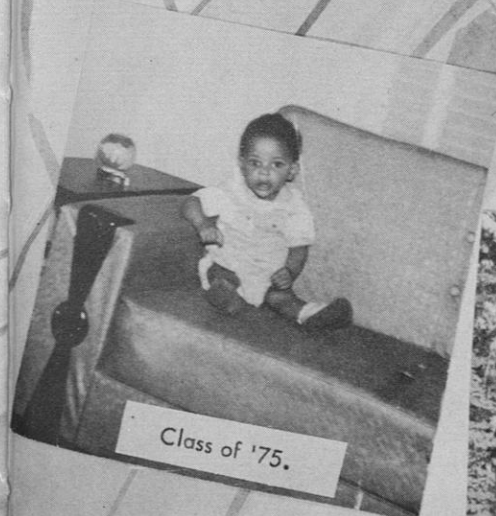

Class of '75.



Waiting for the Line of March.



Behind the Scenes.



Twins?



Hope he doesn't see me.

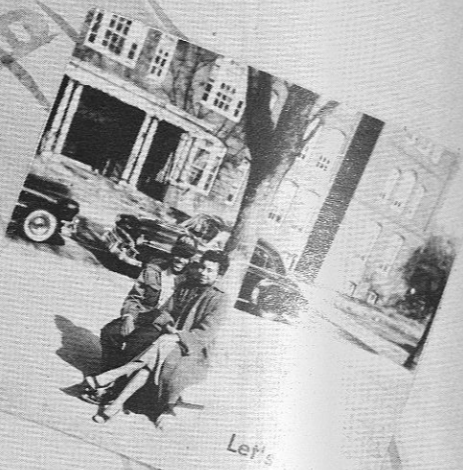

Let's

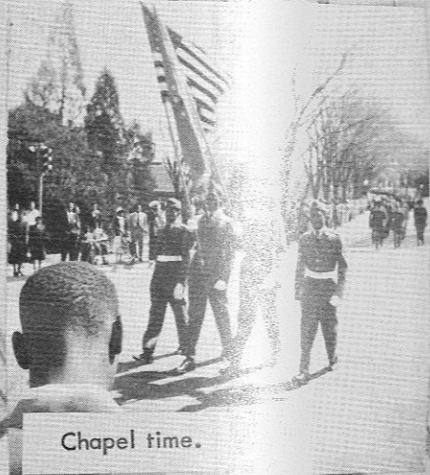

Chapel time.

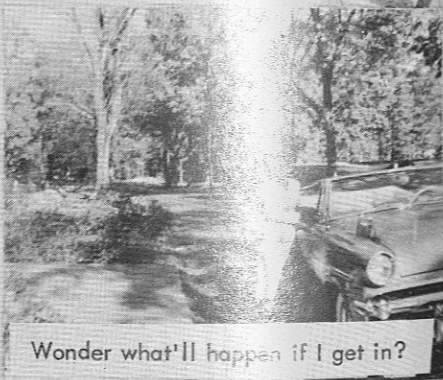

Wonder what'll happen if I get in?



Couldn't make it any farther.



I have something to say . .

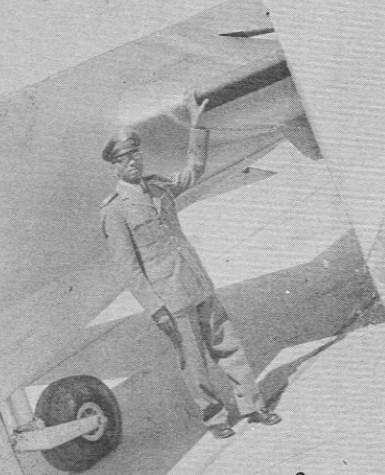

Flight No. 2.



After the big race.



Some trick.



Who's honoring whom?



Are you sitting or standing?



You aren't listening to me.



A little fatherly advice.



Wonder if they're thinking alike



Did you call me?



Are you trying to hide something?



What sweet smelling flowers .





One afternoon



I'm still so hungry.



Living 'em up!

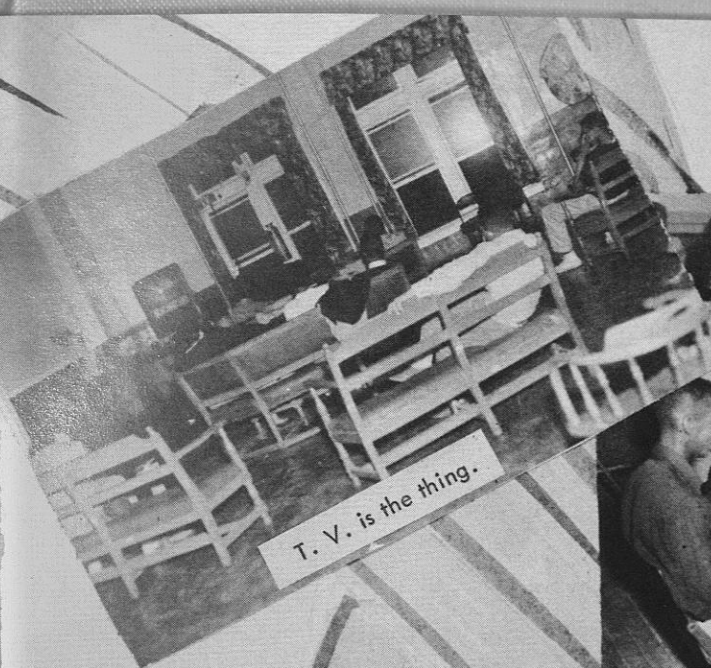

T. V. is the thing.

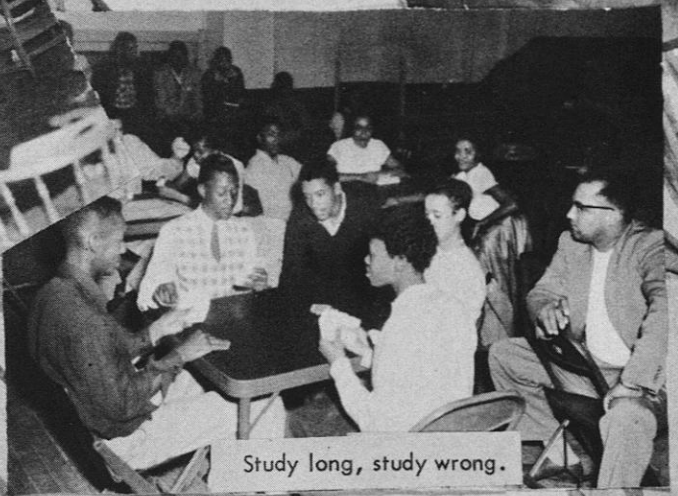

Study long, study wrong.



Some combination, huh?

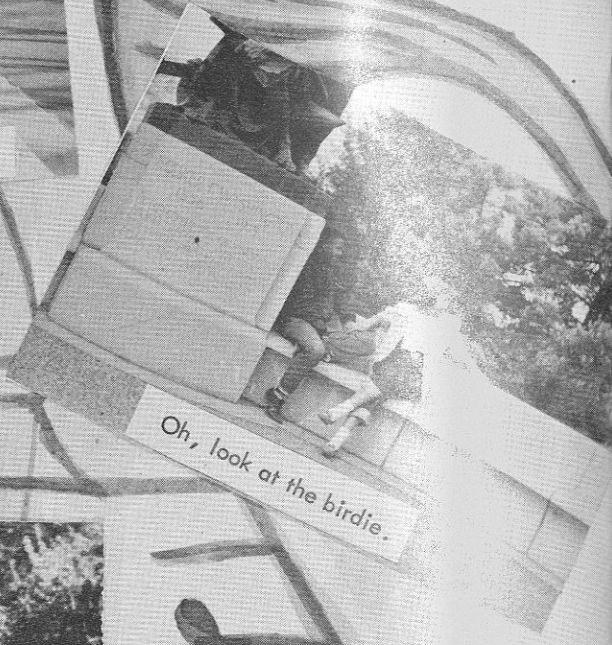

Oh, look at the birdie.

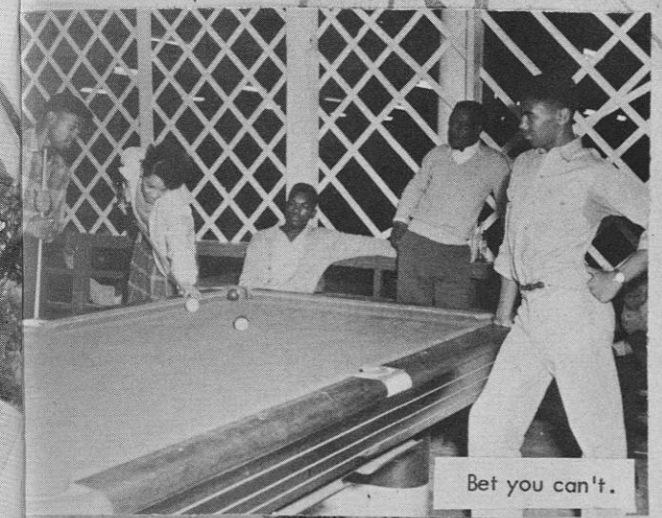

Bet you can't.



I've got it bad.



Any one looking?



If only I could stay here.



Sure 'nough?



Sure is a beautiful day.



On a Sunday morning.

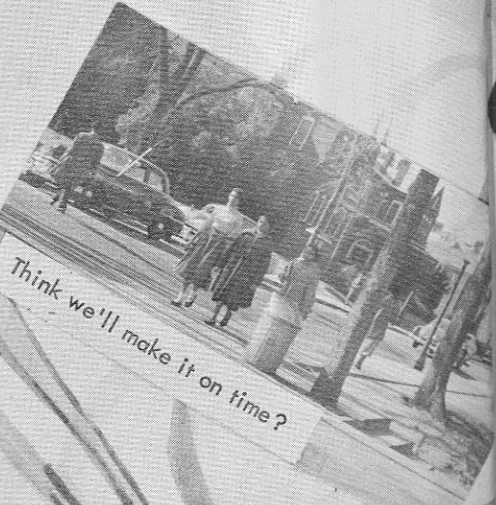

Think we'll make it on time?



Step lively, there



Hey, you I Catchers.



The Tuskeana 1955

YEARBOOK OF TUSKEGEE INSTITUTE

P. O. BOX 635

TUSKEGEE INSTITUTE
ALABAMA

WILLIAM H. THORPE
BUSINESS MANAGER

BOYKIN W. GARTRELL
EDITOR-IN CHIEF

LEWIS E. DRISKELL
EDITOR

VERNON A. BETHEA
ADVERTISING MANAGER

RICHIE L. COLEMAN
SENIOR EDITOR

FRANK M. RANDLE
ARTS EDITOR

RUTH G. STEPHENS
EXCHANGE EDITOR

MATTIE MILLER
CLASS AND SCHOOL EDITOR

BEALVA WALKER
ACTIVITIES EDITOR

ARTHUR SCAVELLA
SPORTS EDITOR

DAVID L. SMITH
ORGANIZATIONS EDITOR

ACKNOWLEDGEMENTS

In publishing this annual, the staff wishes to acknowledge many sources of aid and many valuable suggestions from the adviser and from the administration.

The staff is especially indebted to many students who throughout the year have contributed through materials and ideas. Special acknowledgement is made to the Alumni for their financial contributions toward making this a successful yearbook. To all of our friends who aided us with their advertisements and interest, participation and encouragement, we extend our deepest appreciation.

It is fervently hoped that the production of the "Tuskeana 1955" will be of some assistance to the class of 1956 in the publication of their annual. Then, it is further hoped that the annual of the class of 1956 will exhibit better evidence of a job well done. Moreover, may the Tuskeana 1955 open new avenues in the future for the production of a greater yearbook at Tuskegee.

When a job is completed, an editor-in-chief can really appreciate those with whom he has worked, plus the invaluable assistance of those who were not official members of the staff. To this small core of people who worked so diligently to make this publication a reality goes my sincere gratitude and appreciation.

Sincerely yours,

Boykin W. Gartrell
Boykin W. Gartrell
Editor-in-Chief

Senior Class Directory For 1954-'55...

- A**
- Adams, Clifton F., 511 S. Craft Highway, Prichard, Alabama
 Alexander, Annie R., P. O. Box 315, Tuskegee Institute, Alabama
 Anderson, P. Christian, 148 Carey, Monrovia-Montserrado, Liberia
 Ashe, Lorraine G., 761 Morse Blvd., Winter Park, Florida
- B**
- Babb, Ruth G., 2717 Board Creek Rd., Norfolk, Va.
 Baccus, Annie L., 3823 Waldron Avenue, Dallas, Texas
 Baker, Freddie L., 308 N. S. Sr. S. W. No. 167, Atlanta, Georgia
 Banks, Jean, 613 Second St., Birmingham 4, Ala.
 Barrington Hugh F., 9152 La Salle Blvd., Detroit, Michigan
 Battle, Eulalia 1818 Hutchins St., Houston, Texas
 Beckham, George A., Grove Hill, Alabama
 Bell, De Witt, Gen. Del., Toombsboro, Georgia
 Bell, Lula M., 811 McMillan St., N. W. Atlanta, Georgia
 Berry, Robert, Charles 945 Holmes St., Beaumont, Texas
 Bethea, Vernon A., 310 E. Main St., Hamlet, N. C.
 Bethel Theodore F., 508 Bledsoe, Covington, Tenn.
 Blount Cornelius, 107 N. Davis St., Albany, Ga.
 Boswell, Wendell O., Gen. Del., Tuskegee Institute, Alabama
 Bowman, Richard, 20 Palmer St., Asheville, N. C.
 Bozman, Amos E., 2912 21st Avenue, Tampa, Fla.
 Bronsford, Relva P., 4005 Fairfax St., Louis, Mo.
 Bridges, Quinton, 231 E. Alexander, Greenville, Mississippi
 Britt, Dorothy D., Ringgold, La.
 Brown, George B., 2043 Weinstock St., Shreveport, Louisiana
 Brown, Helen M., Route 1, Box 7, Mannsboro, Va.
 Brown, Joann 825 Planter St., Bainbridge, Ga.
 Buchanan, Bernice, 117 E. Scott St., Greenwood, Mississippi
 Buchanan, Era Jean, Box 728, Tuskegee Institute, Alabama
 Bumpers, Minnie Rte. 3, Box 649 Chrichton Station Mobile, Alabama
 Byrd Earnestine, 321 N. 3rd. St., Griffin, Georgia
- C**
- Colliham, Inell, Tuskegee Institute, Alabama
 Campbell, Alberto J., Rte. 1, Box 308 B, Tuskegee, Alabama
 Campbell, Harold, 2307 Dempsey St., Corpus Christi, Texas
 Campbell, Milddred, 476 W. 143rd. St., New York City
 Carr, Erwin N., 601 E. Slossane, De Funiati Springs, Florida
 Carson, Carolyn, Box 335, Marks, Mississippi
 Carter, Deloris D., Box 465, Tuskegee Institute, Alabama
 Case Doris E., 225 Howard St., York, Pennsylvania
 Cole, Winona, Cincinnati, Ohio
 Coleman, Oscar L., 505 61st. St., Fairfield, Alabama
 Coleman, Richie L., 759 Elmira Street, Mobile 21, Alabama
 Collins, Bettye A., 1315 1st. Court West, Birmingham, Alabama
 Collins, James, Rte. 2 Box 236, Tuskegee, Alabama
 Cotton, John T. Jr., 3406 31st. St., Birmingham, Alabama
 Crawford Dona, Tuskegee Institute, Alabama
 Culver, James, Warren, Ohio
- D**
- Davis, Andrew, 527 N. Lemon St., Dawson, Ga.
 Davis, Lois G., 1706 Hiram St., Jacksonville, Florida
 Davis, Louis L., 61 Cooper, Charleston, S. C.
 Davis, Willie J., Rte. 2 Box 241 A, Hamlet, N. C.
 Dassell, Howard J., Box 441, Marksville, La
 Derico Robert L., Box 421 Manchester, Georgia
 Dexter, Margaret, Rte. 2 Box 154, Orrville, Alabama
 Dickerson, Eugene, C. J., 269 Laurel Ave., Atlanta, Georgia
 Dixon, Betty J., 2728 9th. St., Columbus, Georgia
 Doss, Alyce J., Box 128, Tuscumbia, Alabama
 Driskell, Lewis E., 2101 New Hampshire Ave., Washington, D. C.
 Dudley Clifford 202 9th St., Bessemer Alabama
 Duncan, Alphonzo, Rte. 1 Box 5, Alpine, Alabama
 Dumas, Ann Cille 1306 Hickory, Winnsboro, La.
 Durr, Azriel G., 7717 Redell Ave., Cleveland, Ohio
 Dwiggins, Mattye, Tuskegee Institute, Alabama
- E**
- Edwards, Lloyd 112 N. Vine, Hopkinsville, Kentucky
- F**
- Fairfax, Mazie A., 427 Ashly St., N. W., Atlanta, Georgia
 Fields, Norman L., Sunflower, Alabama
 Fields, Robert, Sunflower, Alabama
 Foster, Annie Ruth
 Foster, Elouise, Winter Parks, Florida
 Forte, Augustus, Tuskegee Institute, Alabama
 Fox, Earlene, Rte. 1, Box 225, Oxford, Mississippi
 Frazier, Willie J., 1511 Carver Drive, Dothan, Ala.
 Fuller, Helen S., 1952-4th. Avenue S., St. Petersburg, Florida
 Fussell, Melvin C., Rte. 2, Box 459, Blackshear, Ga.
- G**
- Garcia, Rigoberto M., 2903-20th Street, Tampa, Fla.
 Garnett, Leroy W., 12 Wellington St., Suffolk, Mass
 Garrett, Leon, Rte. 1, Box 32, Spring Garden, Ala.
 Gartrell, Boykin, 417 S. Swain St., Raleigh, N. C.
 Gardon, Annie Florence, 117 Brown Ave., Atlanta, Georgia
 Graham, Boliver L., Gen. Del., Sanderville, Miss.
 Grant, Nathaniel, 217 Leonard Pl. S. E., Canton, Ohio
 Greene, William M., 231 Railroad Ave., Greenville, Mississippi
 Gresham, Julius R., P. O. Box 441, Tuskegee Institute, Alabama
 Guerrant, Margaret, 113 Union St., Selma, Ala.
- H**
- Hamlett, William L., 948 Yeager, Knoxville, Tenn.
 Hampton, LaPulla, 702½ Short Washington St., Decatur, Alabama
 Harbor, Berman J., 1836 Milam, Shreveport, La.
 Hardy, James, 1702 Lomeroz St., Mobile, Alabama
 Harmon, Clarence, 36-8 Warren St., Monrovia, Liberia
 Harris, Doris A., P. O. Box 246, Hasting, Florida
 Harris, Edward L., 1051 Moulton St., Decatur, Ala.
 Harris, George P., 915 Green St., New Bern, Ga.
 Harrison, Juanita, Rte. 2 Box 213, Tuskegee, Ala.
 Harrison, Ross, 414 Stewart Circle, Anderson, S. C.
 Harwell, Robert J., 695 N. Evergreen, Illinois
 Hayes, Elma J., Tuscaloosa, Alabama
 Hayes, Orlan P., 545 N. Circular Dr., Lauderdale, Alabama
 Haynes, Earlene V., 1132 Wynnont Rd., Columbus, Georgia
 Haynes, Hethelinda C., 4 W 117 St., New York City
 Helton, Falton L., 2405 Elgin Ave., Houston, Texas
 Hemphill, Frazier E., 1701 Swann St., N. W., Washington, D. C.
 Henderson, Gordon L., Rte. 6, Box 245, Terrell, Wash.
 Hill, Carrie F., 1403 N. W. 6th. St., Miami, Fla.
 Hill, Willie L., 1504 N. 6th. Ave. Westpoint, Ga.
 Hines, Vera M., 6213-3rd. Ave. N., Birmingham, Alabama
 Hinson, Autherine, 1131 Congress St., Montgomery, Alabama
 Holloway, Noland P., 1131 W. 21st. St., Jacksonville, Florida
 Holmes, Ardelle, 2605 N. Peoria, Tulsa, Oklahoma
 Horton, Edward, Rte. 2, Box 50, Dorsey, Miss.
 Houston, Ralph E., 909 Laura St., Plant City, Fla.
 Howell, George L. Jr., P. O. Box 448, Tuskegee Institute, Alabama
 Hubbard, Elvin C., Chinaberry St., Apt. Q-3, Blakely, Georgia
 Hudgins, Gloria E., Anniston, Alabama
 Hudnell, Irish J., Carver Village Blvd., Apt 6, Bartow, Florida
 Hudson, Sherron, 2573 McCall Rd., Memphis, Tenn.
 Hunt, Wade T., 507 Glade Ave., New Albany, Miss.
 Hunter Bertha, 165 Ward St., Macon, Georgia
- I**
- Jackson, Kenneth, 241 Adcock St., Knoxville, Tenn.
 Jackson, Walter, Crompton, Georgia
 Jefferson, Robert L., Rte. 1 Box 89, Belcher, La.
 Jeffries, Frank, 1125 W. Stokes St., Danville, Va.
 Johnson, Frankie M., 2115 Bates Ave., Eustis, Fla.
 Johnson, Maude K., Gen. Del., Tuskegee Institute, Alabama
 Johnson, Sylvester, 422-18th St., West Palm Beach, Florida
 Jones, Annie M., 517 Van Buren St., Euftaula, Ala.
 Jones, Eula M., 419-30th. Ave., Tuscaloosa, Ala.
 Jones, Jeff, P. O. Box 334, Tuskegee Institute, Ala.
 Jones, Joseph A., Rte. 2 Box 15-A, Tuscaloosa, Ala.
 Jordan, Mary E., 6833 Kimberly Ave., Birmingham, Alabama
- K**
- Knight, Chas. S., 10914 Hull St., Cleveland, Ohio
 Koonce, Amanda L., Rte. 2 Box 12, Alamo, Tenn.
- L**
- Laing, Doris, Water Mount, Jamaica
 Lamb, Francis, 660 N. W. 13th. St., Apt. 3, Miami, Florida
 Lavelle, Barbara J., P. O. Box 454, Leesville, La.
 Lawler, Freddie, 607 Valley St., Gadsden, Alabama
 Lawler, Susie, 607 Valley St., Gadsden, Alabama
 Lawson, William T., 1151 Madison Avenue, Shreveport, Louisiana
 Lee, Maudine A., P. O. Box 486, Tuskegee Institute, Alabama
 Lee, Norma A., Box 486, Tuskegee Institute, Ala.
 Lee, Sharee, 770 E. 222 St., Bronx 66, N. Y.
 Lewis, Pricilla, 1419 Laurel St., Texarkana, Ark.
- M**
- McAfee, Miles, 1321 N. Mitchell Dr., Atlanta, Ga.
 McClendon, Bettye, Dolomite, Alabama
 McCormick, Thomas, Tuskegee Institute, Alabama
 McCottry, Allison, P. O. Box 60, Orangeburg, S. C.
 McDonald, Evelyn, 3610 N. E. Bay, Tampa, Florida
 McGowan, Evelyn, P. O. Box 239, West Bainbridge, Georgia
 McGea, Robert P., 601 Calhoun Ave., Yazoo, Miss.
- N**
- Marable, Rufus C., P. O. Box 105, Roanoke, Ala.
 Martin, Cathryn L., 705 E. 22nd. St., Bryan, Texas
 Martin, Thos. P., Charleston, S. C.
 Matthews, Marchiness
 Mays, Robert, Rte. 2 Box 150, Leslie, Georgia
 Miller, Mattye, 623 W. Canal, Evansville, Indiana
 Milller, Verdelle, 412 Spruce St., Bainbridge, Georgia
 Mitchell, Blanton, 270 Savannah Ave., Athens, Ga.
 Mitchell, Mary Lee, P. O. Box 32, Uniontown, Ala.
 Moore, Alice, Rte. 1, Box 308 A, Washington, N. C.
 Mount, Francell, 120 Hardan, Opp, Alabama
 Myricks, Arvell, Box 33, Tuskegee Institute, Ala.
- O**
- Oates, Vera M., P. O. Box 24, Lawrenceville, Va.
 Orr, Gus, Rte. 1, Box 191, Lincoln, Alabama
 Oliver, Norvie, Rte. 1, Box 44, Greenville, Ala.
 Owens, Mattye B., P. O. Box 341, Tuskegee Institute, Alabama
- P**
- Parks, John H., 210 N. 4th. Ave., Columbus, Miss.
 Patton, Maurice, 723 Milam St., Shreveport, La.
 Platt, Mary Susan, Rte. 1, Box 232, Amelia, Va.
 Payne, Daniel M., 842 Westpoint Rd., Corpus Christi, Texas
 Pippens, Randall, 814 Elm St., Birmingham, Ala.
 Powell, Alberta, 216 Union, Hattisburg, Miss.
 Powell, Leo, 1507 Davis Avenue, Mobile, Alabama
 Pugh, Arlene, 770 Devilleneuve St., Beaumont, Tex.
 Pugh, George Jr., Rte. 2 Box 12 E., Mansfield, La.
- R**
- Randle Frank M., 303 McClellan St., Palestine, Tex.
 Reeves, Erion C., Gen. Del., Collinsville, Alabama
 Reid, Pholemy A., Dartmouth, British Guiana
 Reid, Thomas U., Braddock Hts., Frederick, Md.
 Rentrop, Reginald K., Rte. 1, Box 284, Tuskegee, Alabama
 Richards, Willie J., Rte. 1, Box 50, Clopon, Alabama
 Robinson, Lillian M., 554 10th. Ave., Columbus, Ga.
 Robinson, Wilbert A., 1208 E. 47th., Los Angeles, California
 Roker, Martha, J., 1326 N. W. 68th. St., Miami, Florida
 Ruskin, Theodore, Rte. 2, Box 26, Tuskegee, Ala.
- S**
- Sanders, Babe Ruth, 922 Amowth Ave., Laurel, Mississippi
 Scavella, Arthur J., 7134 N. W. 15 Court, Miami, Florida
 Seniors, Hazel, 1347 Chestnut St., Tampa, Florida
 Seward, Colbert K., Rte. 1 Box 71, Andrews, S. C.
 Sheard, Edward, 1715 7th. Ave., Columbus, Ga.
 Shortt, Tammie Q., Box 718, Tuskegee Institute, Alabama
 Showers, Bernadean, 214 Patton Ave., Bessemer, Alabama
 Singleton, Gladys, Star Route Box 20, Morgan City, Louisiana
- T**
- Taylor, Mary C., 5405 St., Lexington, Kentucky
 Taylor, Paul L., 314 E. 4th. St., Frankfurt, Ky.
 Terry, Amos Jr., 1178 Chamberlain Ave., Cincinnati, Ohio
 Thomas, Emma M., Rte. 3 Box 18, Quitman, Ga.
 Thornton, Willie R., Rte. 1 Box 123, Morris, Ga.
 Thorpe, William H., Rte. 3 Box 224, Tarboro, N. C.
 Tinsley, Robert L., 130 S. Walnut St., Anniston, Ala.
 Trabue, Curtis C., P. O. Box 536, Tuskegee Institute, Alabama
 Trawick Joe, Box 1986, Abberville, Alabama
 Turney Otis C., 501 Champ Clark St., Mt. Pleasant, Texas
 Turner, Alfred, 184 Brecks Lane, Wilmington, Del.
 Turner, Katherine, 20-17th. Ct., S. Birmingham, Alabama
 Tyson, James, Rte. 1 Box 115, Coffee Spring, Ala.
 Tyson, Lou Ira, 1107½ 15th. St., Tuscaloosa, Ala.
- W**
- Walker, Bealva, 900 Delaware, Texarkana, Ark.
 Walker, Marvin L., 1820 W. Chestnut St., Louisville, Kentucky
 Wallace, Olga, 615 20th. St., West Palm Beach, Florida
 Ward, Milton J., 125 Anderson Ave., Atlanta, Ga.
 Webb, Allegra P., Rte. 1 Box 68, Locust Grove, Ga.
 Weems, Chas. J., 1145 Ave. CN. W., Atlanta, Ga.
 Werner, Edward, C., 1444 Augusta Ave., Savannah, Georgia
 Whaley Leona, Gen. Del., Dadesville, Alabama
 Wheatle, Roland, 11 A. W. 99th. St., New York City
 Wheat, Wm. B., Box 608, Tuskegee Institute, Ala.
 Wheatt, Clinton, Rte. 2 Box 273, Tuskegee, Alabama
 White, Jean E., 1302 Pollard St., Selma, Alabama
 White, Marrietta, 3321 15th. St., Tuscaloosa, Ala.
 Williams, Allen C., 137 N. W. 15th. St., Miami, Fla.
 Williams, Blaneva C., 115 Fulton St., White Plains, New York
 Williams, Clayborn B., Rte. 2 Box 35, Abbeville, Alabama
 Williams, Elsie L., 508 Mary Ave., New Smyrna Beach, Florida
 Williams, Grace
 Williams Howard A., Box 291, TIA
 Williams, Ishah, 914 Wheat St., Dothan, Alabama
 Williams, Lawrence B., 1747 1st. N. W., Washington, D. C.
 Williams, Mary M., 410 E. Van St., Jacksonville, Alabama
 Williams, Walter, 1509 Bibb St., Tuskegee Institute, Alabama
 Wilson, Bettye, Rte. 5, Hattisburg, Mississippi
 Wilson, Donald, 5938 S. Elizabeth St., Chicago, Ill.
 Wilson, Roland H., 219 Abbnor St., Minden, La.
 Wilson, James, 2005 Chicago Ave., Atlanta, Ga.
 Wiser, Willie D., P. O. Box 481, Eutaw, Alabama
 Wynn, Joseph, 834 Booker Washington Dr., Apt. 449, Atlanta, Georgia
 Woodley, Eliza, Mannsboro, P. O., Amelia, Virginia
- Y**
- Young, Beverly, 1117 Smith St., Kissimer, Florida

Autographs

Autographs

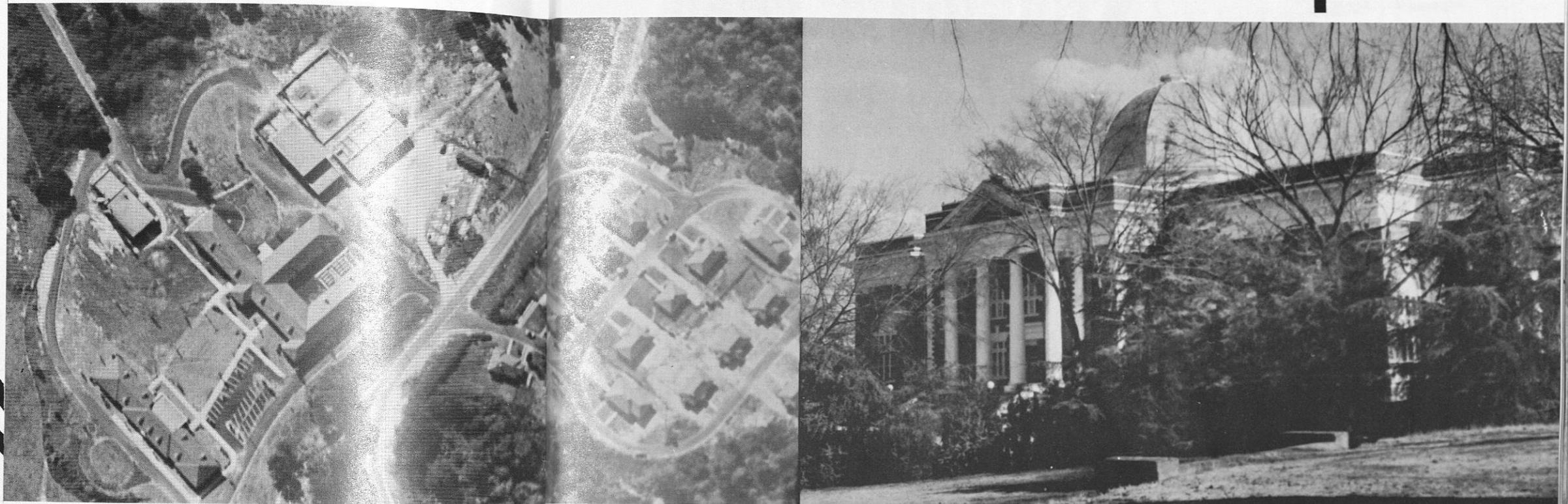

Thou gavest the heav'n blessed powers to see
the worth of our minds and our hands.



Advertisements

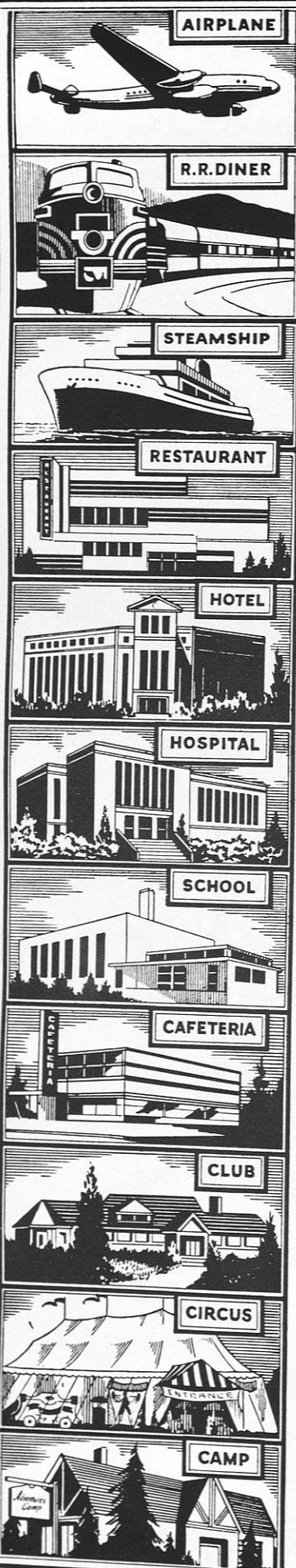

Around the clock with Sexton

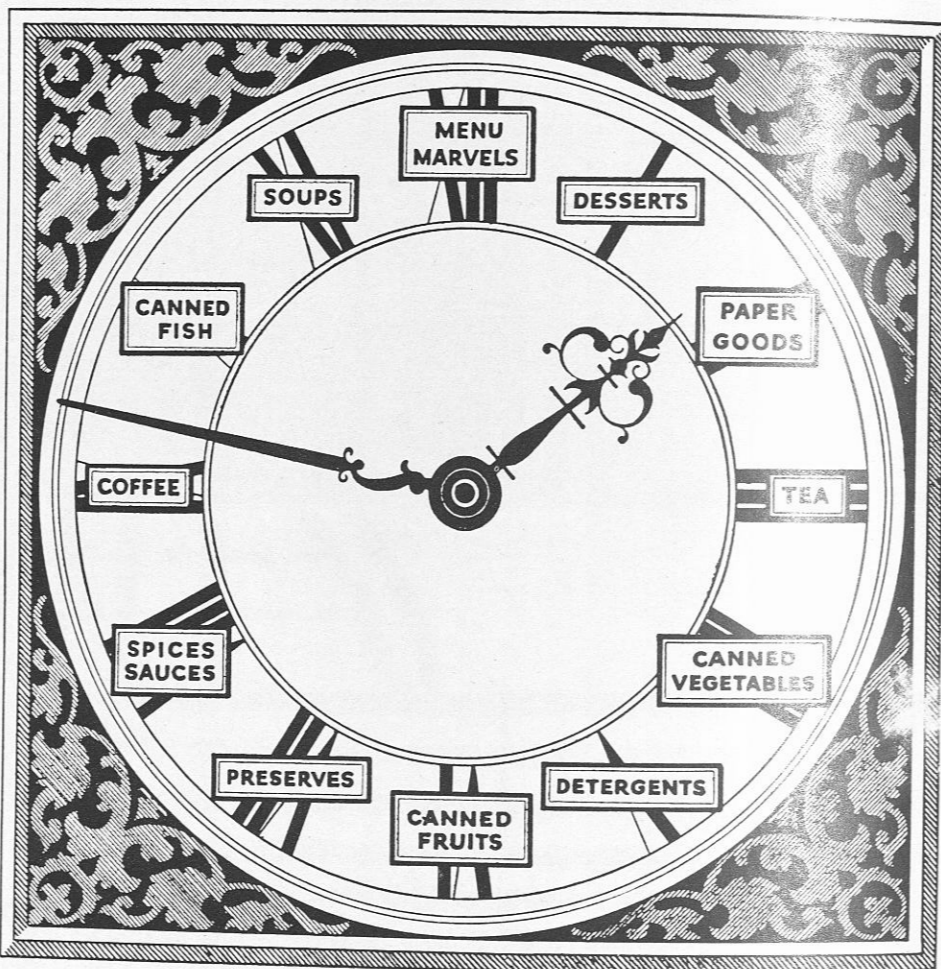

*Every time the clock ticks
Sexton Foods are being served
to pleased guests
with greater profit*

MONTGOMERY FAIR



CENTRAL ALABAMA'S LEADING
DEPARTMENT STORE
SINCE 1868

EDWARDS MOTOR CO.

"Continuous Ford Service
Since 1915"

Phone 65

Tuskegee, Ala.

over 5000 Grinnell
automatic sprinkler heads
protect Tuskegee Institute buildings
against fire!

GRINNELL COMPANY, INC.

240 North Highland Ave., N. E.,
Atlanta 2, Georgia

Compliments of
"A FRIEND"

LOCKWOOD GREENE ENGINEERS, INC.

ARCHITECTS — ENGINEERS

Lockwood Greene Engineers have served Tuskegee Institute on their Steam, Electric, and Water Systems and have designed many Schools and other institutional buildings in the southeast

SPARTANBURG, S. C.

Boston, Mass.

Montgomery Bldg.

New York, N. Y.

"Commercial Office Supplies"

Office Furniture

Office Machines

Office Supplies

Office Equipment

Old Town Carbon Paper and Ribbons

Old Town Duplicators and Supplies

Frederick Post Engineers Supplies

GULF STATES SALES CORP.

Birmingham

Montgomery

Mobile

CONGRATULATIONS TO THE CLASS OF 1955

CITY BANK OF TUSKEGEE

MEMBER FEDERAL DEPOSIT INSURANCE CORP.

Compliments of

Standard Roofing Company

Roofing and Sheet Metal
Contractors

Montgomery, Alabama

Phone 24152

51262-3

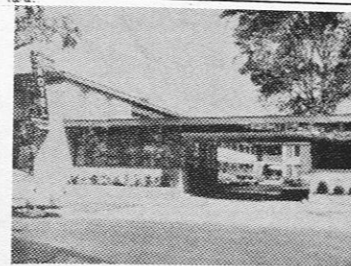

A. G. GASTON MOTEL

1510 5th Ave. No., Birmingham, Alabama

For Reservation Call

MOTEL 4-4631

COCKTAIL LOUNGE 4-7241

COFFEE SHOP 4-7241

A. G. GASTON, President

PREPARE FOR GREATER OPPORTUNITIES



A. G. GASTON, President

Enroll Now in the

BOOKER T. WASHINGTON BUSINESS
COLLEGE

1704 5th Ave. No., Birmingham, Alabama

Offering Complete Courses in

CLERICAL WORK, BUSINESS ADMINISTRATION,

I. B. M. ACCOUNTING

MRS. A. G. GASTON, Director

Compliments of

MILLER'S GROCERY AND LUNCH

EVERYTHING IN FINE FOODS

"Remember the Old Block Days"

B. GOLDSTEIN COMPANY

108 North Side

Tuskegee, Alabama

Everything to Wear

BARRINGTON ELECTRIC CO.



ALWAYS LOOK FOR THE



DAIRY PRODUCERS, INCORPORATED
AND
SMITH BROTHERS

MONTGOMERY, ALABAMA

UNION SPRINGS, ALABAMA

COMPLIMENTS
OF
A FRIEND

To the Students of
TUSKEGEE INSTITUTE
Best Wishes From Montgomery, Alabama
**MONTGOMERY CHAMBER OF
COMMERCE**
41 Commerce Street P. O. Box 79

COMPLIMENTS OF
POLK'S STUDIO

Tuskegee Institute, Alabama
394-J

COMPLIMENTS OF
THE SELIG CO.

ATLANTA
DALLAS — NEW ORLEANS — HOUSTON

FRATERNITIES SORORITIES CLUBS
America's Finest School and Class
• SWEATERS AND JACKETS •
Worn with Pride on Every Campus across
the Country
We make all Fraternity and Sorority Emblems
and Shields
BIG ILLUSTRATED CATALOGUE
We'll send you one free . . .
Write to
LOGAN KNITTING MILLS
2957 W. Madison Street Chicago 12, Illinois

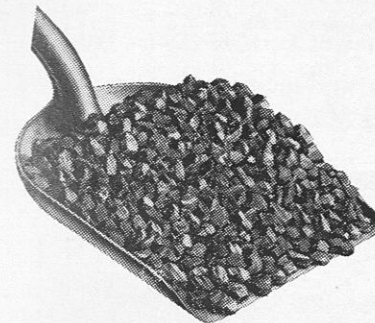

EMPIRE

"*THAT
GOOD*"

COAL

De Bardeleben Coal Corp.

2201 First Ave., N. Phone 3-9135 Birmingham 3, Ala.

Compliments of

American Veterinary Medical Asso.

Publishers of
The Journal of The AVMA (monthly)
The American Journal of Vet. Research
(quarterly)
Proceedings Book of The AVMA (annually)
The AVMA Directory (biennially)
Special Rates to Members of
Student Chapters

Hobart
Dishwashers — Kitchen Machines

ERNEST B. DUCKWORTH

1351 Northside Dr., N. W.
Atlanta, Georgia

Compliments of

PLOTT'S SEAFOODS

Box 654
Opelika, Alabama

**ALABAMA EXCHANGE
BANK**

CHECKING & SAVINGS ACCOUNTS
APPRECIATED



Make
Every Meal
A
Sunday Dinner

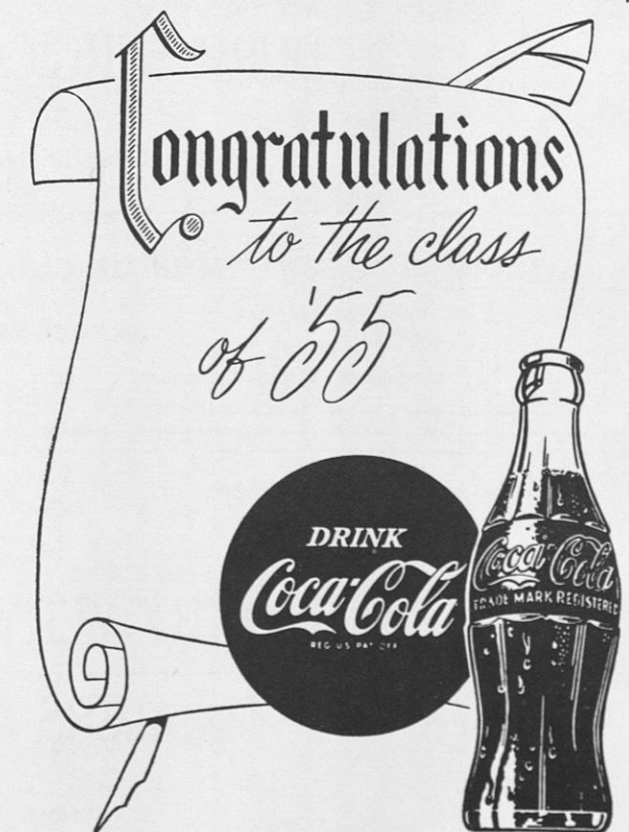

BOTTLED UNDER AUTHORITY OF THE COCA-COLA COMPANY BY
OPELIKA COCA-COLA BOTTLING COMPANY, INC.

<p>MERCANTILE PAPER COMPANY</p> <p>Office Outfitters Stationers Printers Phone 8341 Montgomery, Ala.</p>	<p>EAST ALABAMA AUTO PARTS</p> <p>Standard Replacement Parts for Cars, Trucks, Busses, Tractors, and Industrial Equipment Phone 55-66 5-7-9 No. 8th Street Opelika, Alabama P. O. Box 670</p>
<p>TAYLOR'S GROCERY & MARKET</p> <p>Everything in Fine Foods Same Location for 34 Years The Oldest Grocery Store in Tuskegee Under Same Ownership</p>	<p>Philip Lesman & Sons, Inc.</p> <p>24 S. Wells St. Chicago 6, Illinois</p> <p>Chicago's Most Complete Stock of Tailors Trimmings</p>
<p>FRAZIER MOTOR SERVICE</p> <p>Vendors of Good Gulf Gas and Oils Exclusively Lubrication, Car Washing, Tire Repairing E. W. Frazier, Proprietor "Over the hill from the campus" Tuskegee Institute, Alabama</p>	<p>CRANE COMPANY</p> <p>No. 2 South 20th Street Birmingham, Alabama Manufacturers and Wholesalers of Valves, Fittings, Plumbing, Heating, Pipe, and Air Conditioning Materials</p>
<p>COMPLIMENTS OF TUSKEGEE ALUMNI CHAPTER OF BUFFALO, N. Y.</p>	<p>Books of All Publishers Medical Nursing Technical Scientific J. A. MAJORS CO. New Orleans, La. Atlanta, Ga. Dallas, Texas "Catalogs Cheerfully Sent Upon Request"</p>

DURR SURGICAL SUPPLY CO.

"Equipment and Supplies for Physicians, Hospitals, Clinical
Laboratories and Sick Rooms"

228 Commerce Street
MONTGOMERY, ALABAMA

Walter D. Davis, Manager Telephone 3-446

COMPLIMENTS OF

**THE MONTGOMERY RETAIL FURNITURE
DEALERS ASSOCIATION**

"HAPPINESS BEGINS AT HOME"

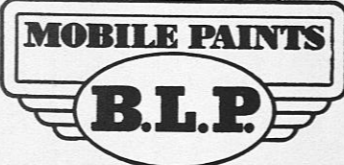
<p>Compliments of PRICE JEWELERS Tuskegee, Alabama</p>	<p>Compliments of S. H. KRESS & CO. Montgomery, Alabama</p>									
<p>PETITE BAZZAR Ladies Apparel and Accessories Tuskegee Inst., Alabama Mrs. William L. Dawson</p>	<p>HOWARD CLEANERS Call 67 "Pleasing You Has Helped Us Grow" Montgomery Highway, Tuskegee</p>									
<p>Alabama Gas Corporation "Smart Cooks Prefer Gas"</p>	<p>JOHNSTON DRUG CO. Phone 44 Prompt Accuracy Tuskegee, Alabama</p>									
<p>Compliments of SEARS, ROEBUCK & CO. Montgomery, Alabama</p>	<p>M. & L. JEWELERS "It Pleases Us to Please You" Tuskegee, Alabama Phone 775</p>									
<p>Compliments of FABRICS, INC. Montgomery, Alabama</p>	<p>W. A. MAY & GREEN Frank Rosa, Mgr. SPORTING GOODS FISHING TACKLE 35 So. Court Street MONTGOMERY, ALABAMA Phone 3-0224</p>									
<p style="text-align: center;"></p> <p>Mobile, Alabama</p>	<p>TUSKEGEE LUMBER COMPANY Building Material Phone 371 Tuskegee, Alabama "Everything From Foundation to Roof"</p>									
<p>Start with a good finish Use INDUSTRIAL PAINTS</p>	<p>SMALLWOOD'S A Better Food Service Open 7 Days a Week—6 A. M. to 12 Midnight Phone 1468 Tuskegee Institute, Alabama</p>									
<p>H. L. GREEN CO. Montgomery's Most Complete Store</p>	<p>Southeastern Radio Parts Co.</p> <table style="width: 100%; border: none;"> <tr> <td style="width: 33%;">Georgia</td> <td style="width: 33%;">Alabama</td> <td style="width: 33%;"></td> </tr> <tr> <td>Atlanta</td> <td>South Carolina</td> <td>Gadsden</td> </tr> <tr> <td>Savannah</td> <td>Columbia</td> <td>Montgomery</td> </tr> </table>	Georgia	Alabama		Atlanta	South Carolina	Gadsden	Savannah	Columbia	Montgomery
Georgia	Alabama									
Atlanta	South Carolina	Gadsden								
Savannah	Columbia	Montgomery								

WE APPRECIATE COMPLIMENTS OF THE FOLLOWING:

STEINER - LOBMAN DRY GOODS CO. Montgomery, Alabama	CARTER'S LUNCHEON & GROCERY Tuskegee Institute, Alabama
WESTERN AUTO ASSOCIATED STORE Tuskegee, Alabama	YATE'S FLORIST Tuskegee, Alabama
PIC AND PAY MART Tuskegee, Alabama	COHEN AMUSEMENT CO. Montgomery, Alabama
J. A. FERNANDES Tuskegee Institute, Alabama	MASTER'S DRY CLEANERS Tuskegee Institute, Alabama
GOTTLIEB'S DEPARTMENT STORE Tuskegee, Alabama	TUCKER'S STYLE SHOP Tuskegee, Alabama
WEAVER'S FURNITURE & CLOTHING CO. Tuskegee, Alabama	Compliments of "A FRIEND"
Compliments of "A FRIEND"	

A Great Name in Clothing.



"SUITS THE SOUTH"

Reflections

Almost a quarter of a century has passed since USECO published its first school annual. As we review those pages of yesteryear, a pleasant thought comes to mind—on some tomorrow this, the nineteen hundred and fifty-five edition, will take its place in your heart as a pictorial history of the "good ole' days."

We know this book will increase in value with the passing of each year, and are honored to have played a part in recording it.

By Far the Greatest Name in Yearbooks

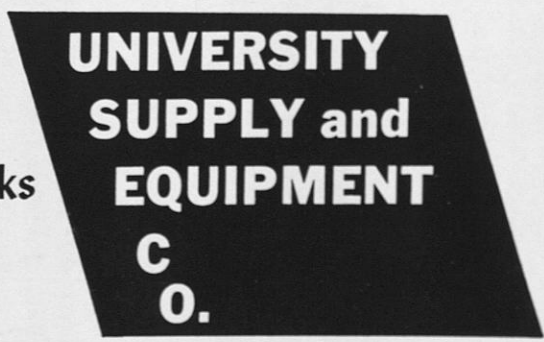

6001 E. Rosedale • Fort Worth, Texas