

# TUSKEANA 1948

THE OFFICIAL PUBLICATION

*of*

THE SENIOR CLASS

*of*

TUSKEGEE INSTITUTE

Tuskegee Institute, Alabama

COPYRIGHT

CURVIN H. HOLLIMON . . . *Editor-in-Chief*

BOOKER T. FELDER . . . *Editor*

GALVIN H. BROWN . . . *Business Manager*



PRESENTING

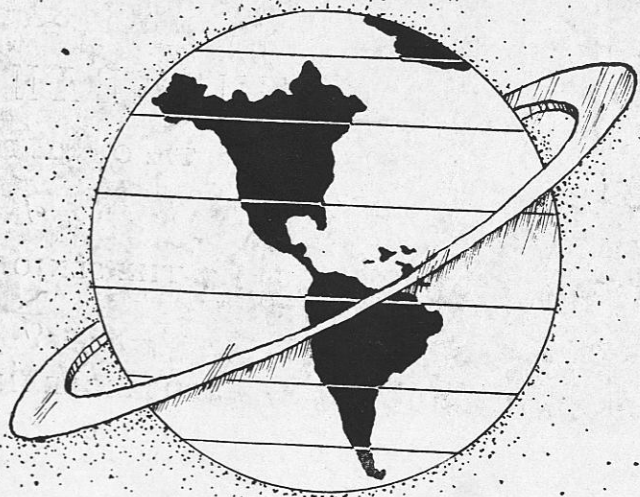

ONE WORLD

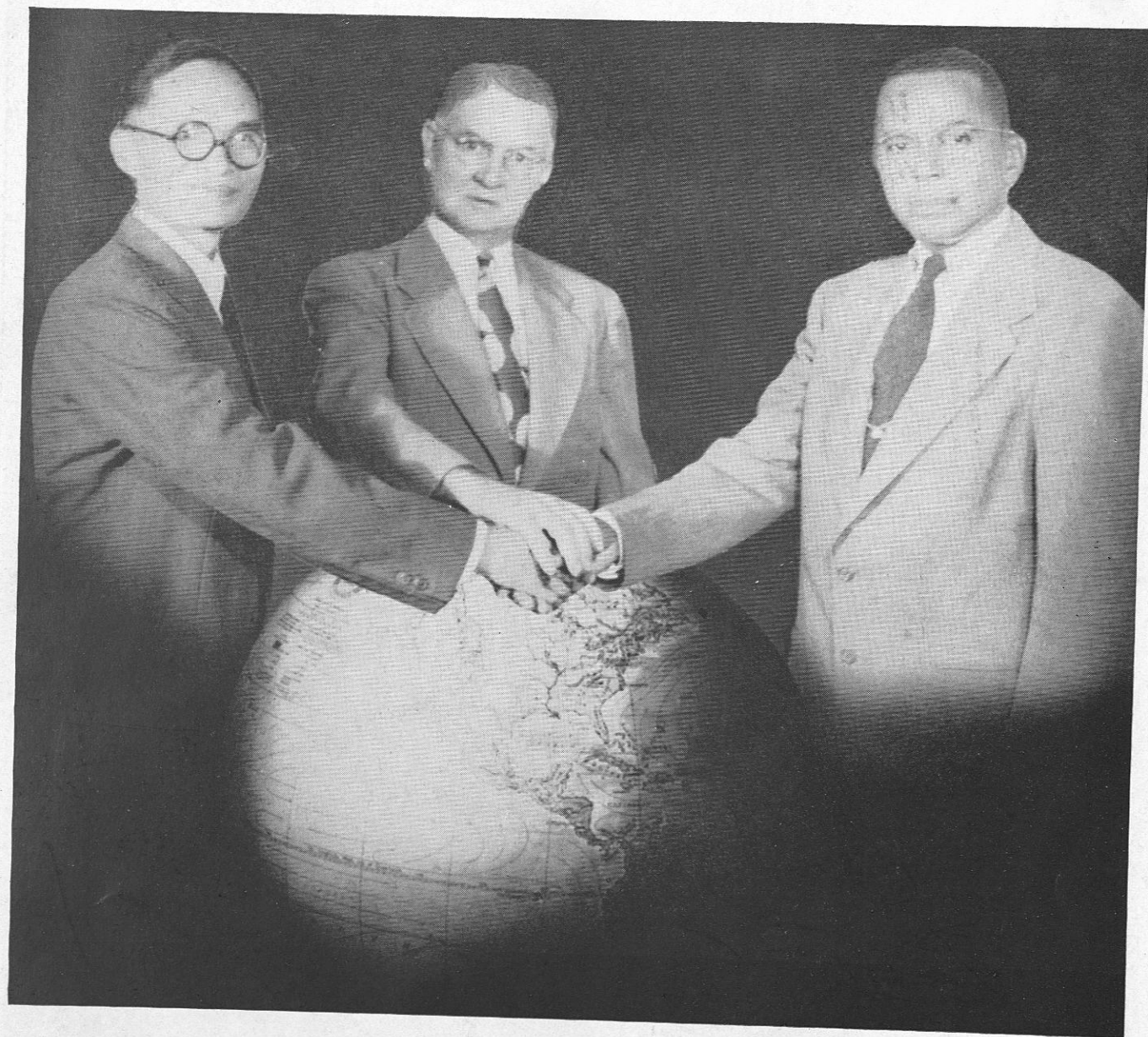

Through  
TUSKEANA '48



N  
LC2851  
T58

# FOREWORD

Nothing can arouse a feeling so pleasant as a fond memory. A few moments of reflection and we live anew amid scenes that were both touching and tender to us. Tuskegee has crowded into our lives many such memories. They will be a source of inspiration to us in the future. In order that we might always have a spark to light a chain of thought leading to these memories, we present the Nineteen Forty-eight TUSKEANA.

231627



# Contents



CAMPUS <sup>and</sup> ADMINISTRATION



CLASSES



ORGANIZATIONS



FEATURES



SPORTS



ADVERTISEMENTS



# Dedication

To the United Nations Assembly, the Class of 1948, Tuskegee Institute, dedicates this book as an expression of our appreciation for the work in which they are engaged, trying to make this a better world in which to live — One World United.



# UNITED

"Now, more than ever before, every nation has a vital stake in the establishment of a stable and prosperous international order. I am more than ever convinced that the United Nations can, and should, be a place where the combined common sense and determination of the peoples will find its voice and take a real part in the framing of the future of mankind."

TRYGVE LIE,  
Secretary-General



# CAMPUS and ADMINISTRATION

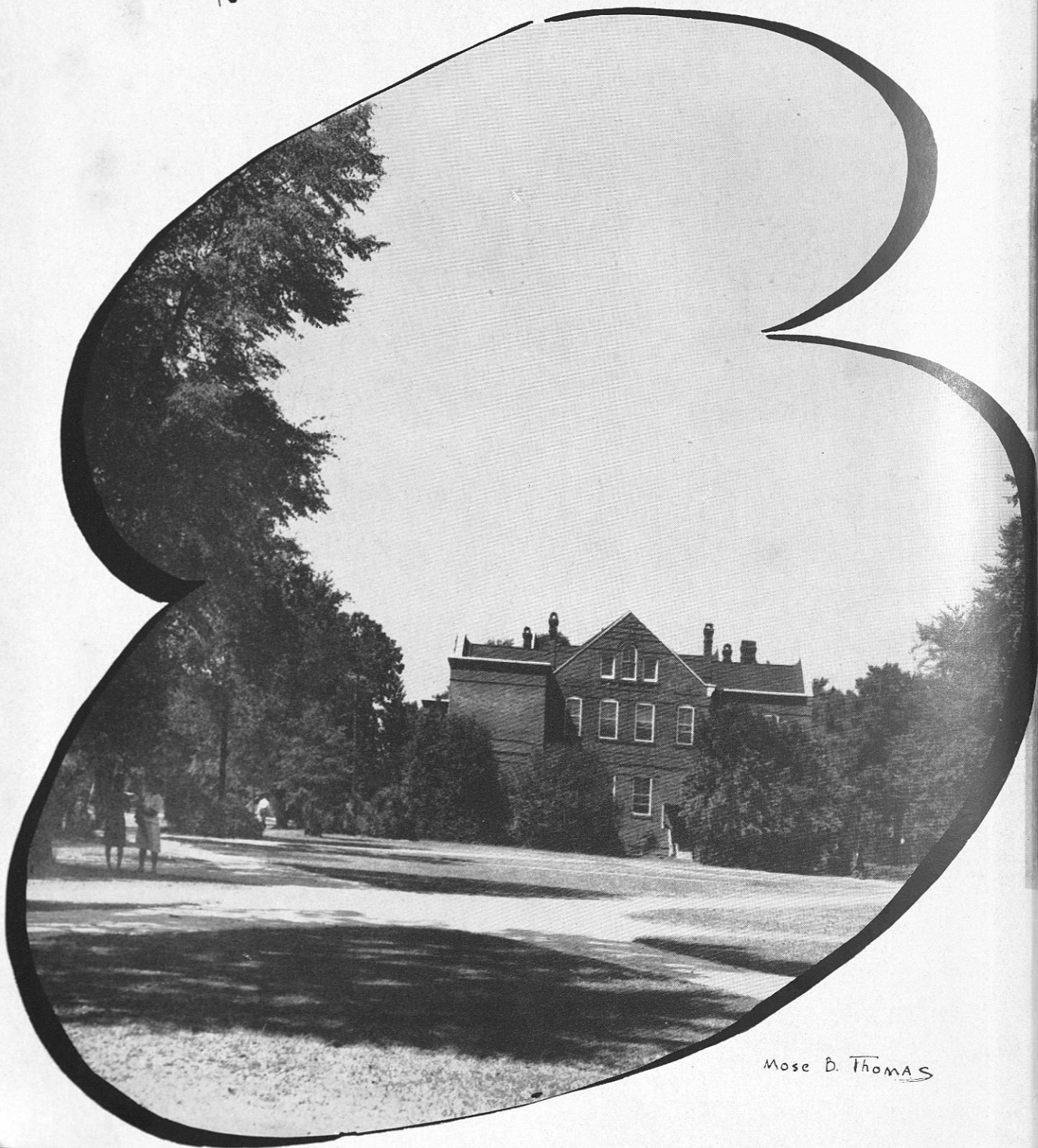

Mose B. Thomas

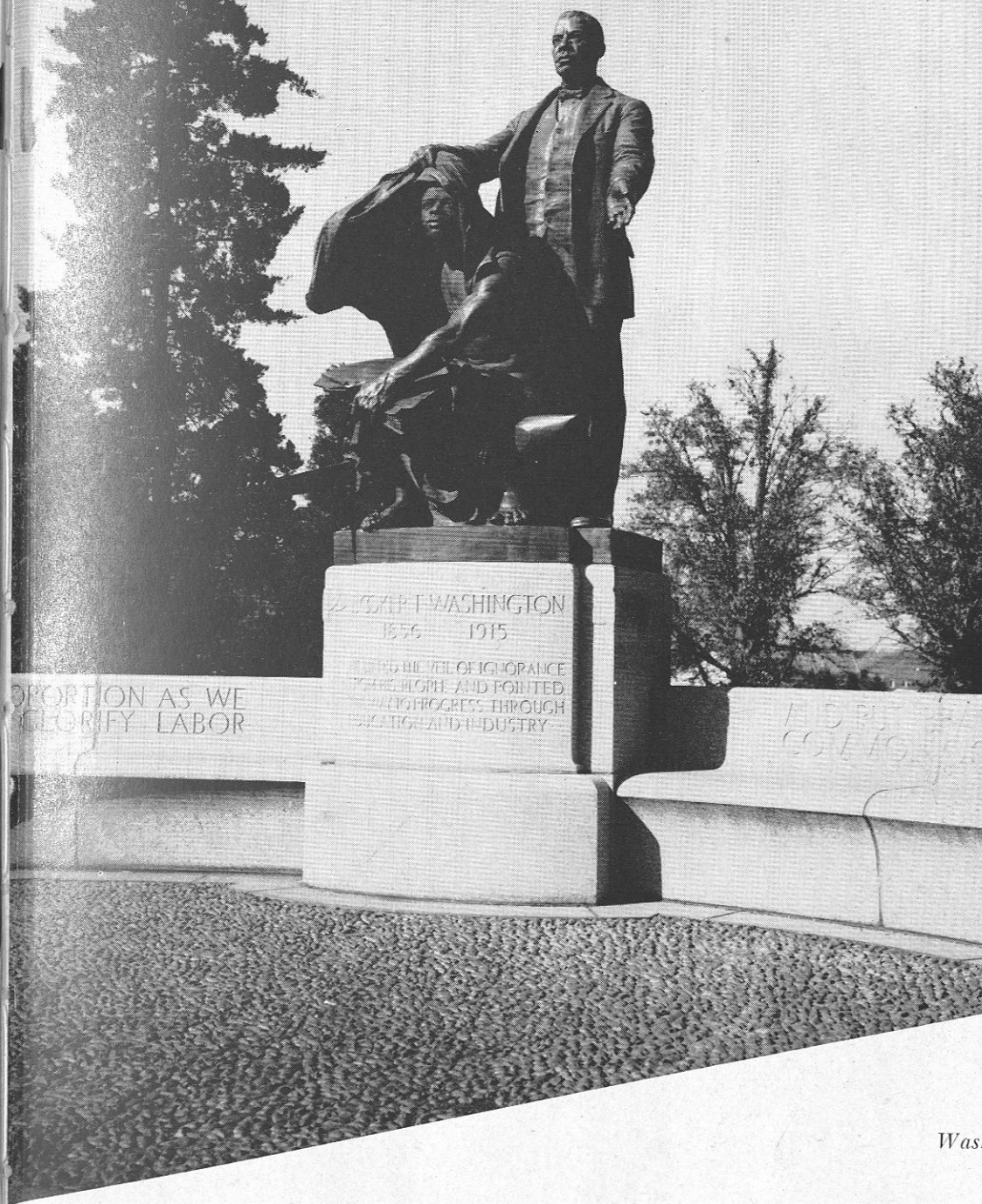

Washington Moument

We shall prosper in proportion as we learn to dignify and glorify labor and put brains and skill into the common occupations of life.

—BOOKER T. WASHINGTON



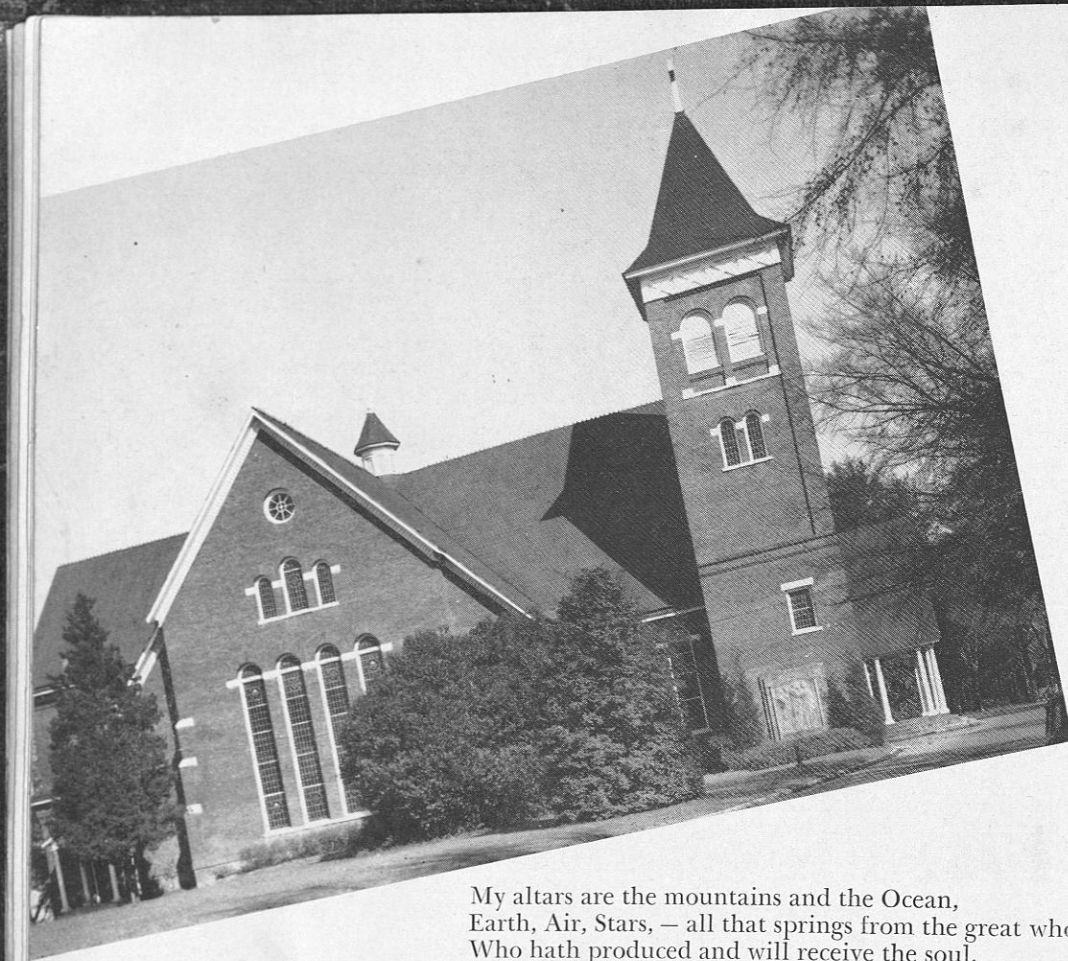

*Institute Chapel*

My altars are the mountains and the Ocean,  
Earth, Air, Stars, — all that springs from the great whole,  
Who hath produced and will receive the soul.

—DON JAUN BYRON

Taking food and drink is a great enjoyment for healthy people,  
and those who do not enjoy eating seldom have much capacity  
for enjoyment or usefulness of any sort.

—CHARLES W. ELIOT

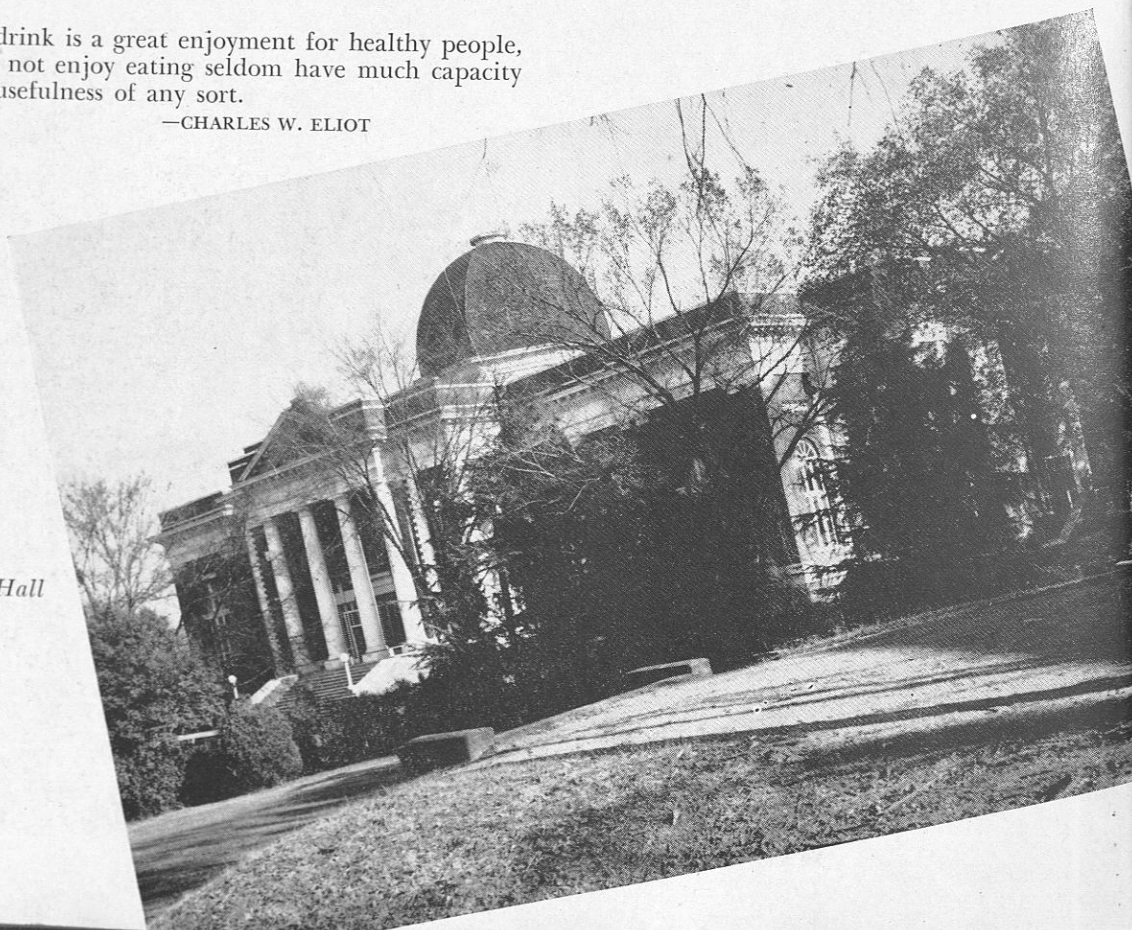

*Tompkins Dining Hall*



*The President's Home*

A comfortable house is a  
great source of happiness.  
It ranks immediately after  
health and a good con-  
science.

—SIDNEY SMITH

Art is the path of the  
creator to his work.

—EMERSON



*Huntington Hall*





*Logan Hall*

Straining breaks  
the bow, and relax-  
ation relieves the  
mind.  
—PUBLILIUS SYRUS



*Armstrong Hall*

Science, when well digested, is nothing but good sense and reason.  
—STANISLAUS



*Carnegie Hall*

Music, the greatest  
good that mor-  
tals know,  
And all of heaven  
we have below.  
—ADDISON

*John A. Andrew Hospital*



We wish him health; he sighs for rest, and heaven accepts the prayer.  
—JOHN KEBLE





*Nurses' Home*

Time comes with the morning and rest with the night.

—LONGFELLOW

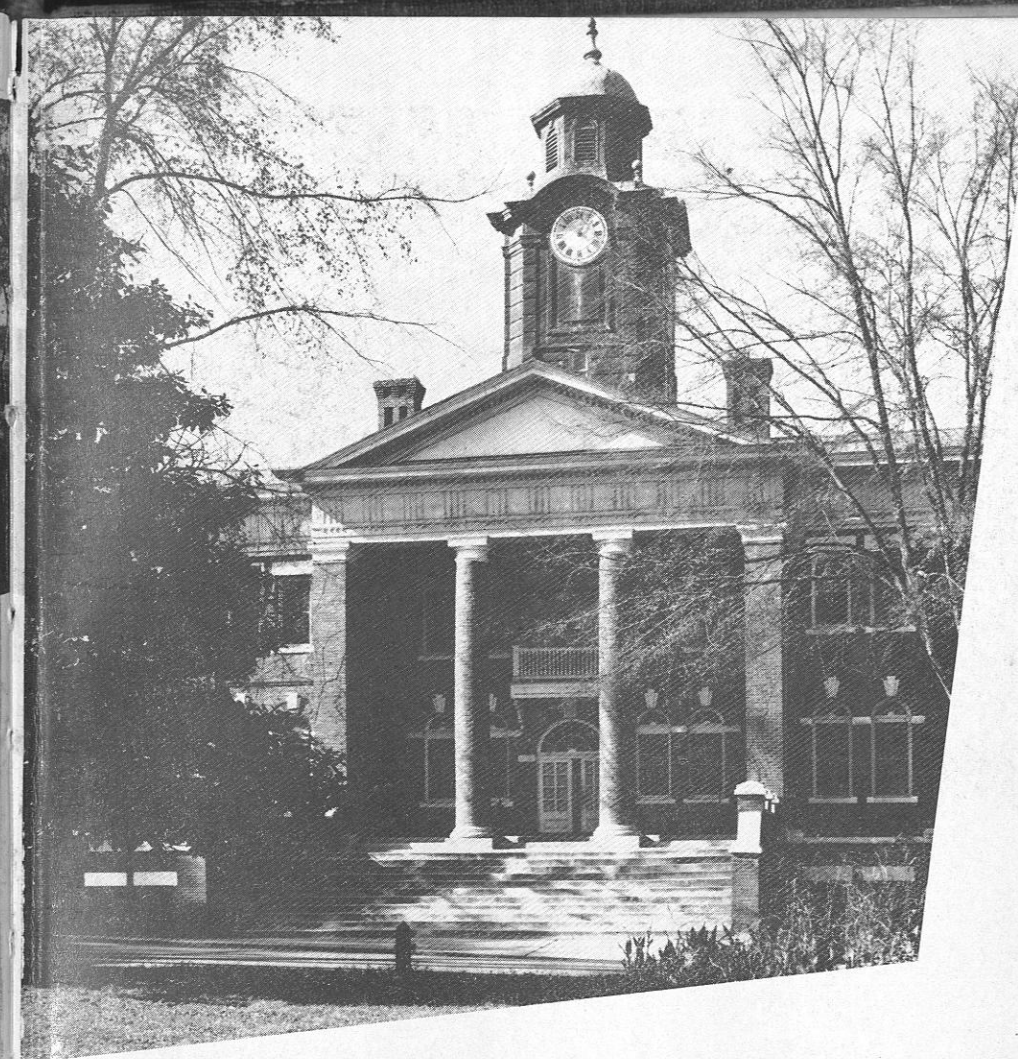

*White Hall*

The end and the reward  
of toil is rest.

—JAMES BEATTLE

*Dorothy Hall*



While we are asleep, we are  
all equal.

—CERVANTES

*Sage Hall*

Sweet are the slumbers of  
the virtuous man.

—ADDISON





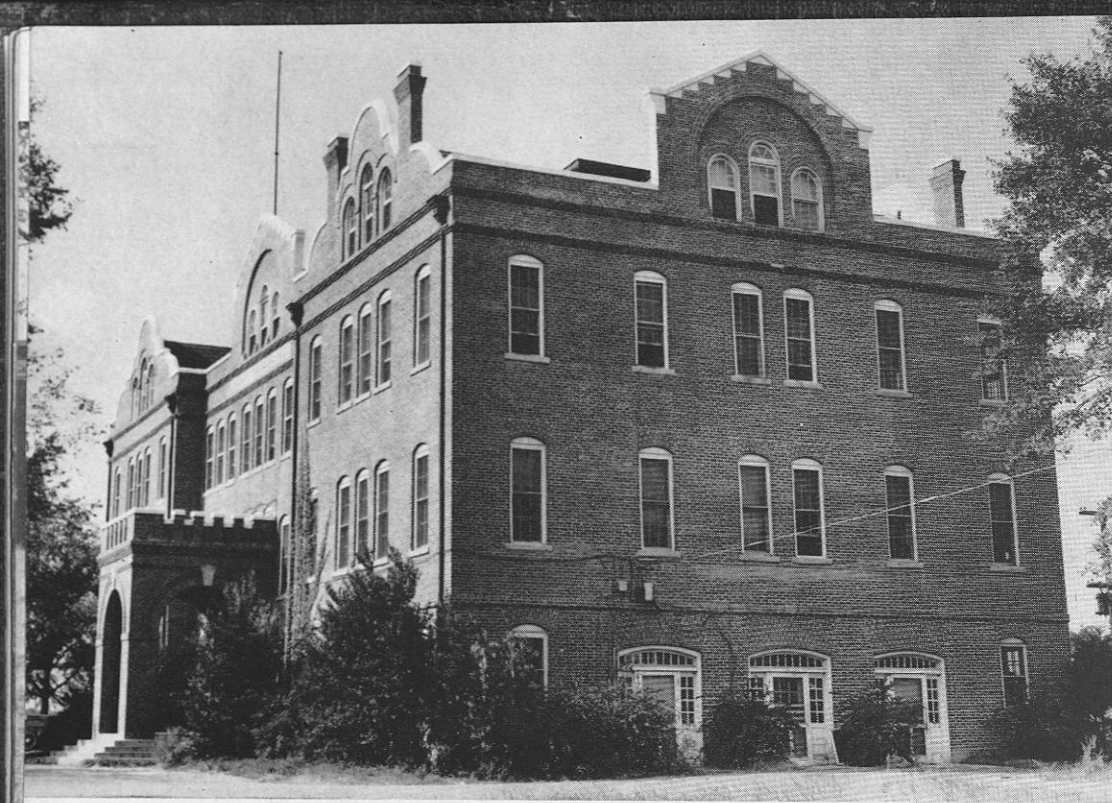

*Milbank Agricultural Building*

The first farmer was the first man, and all historic nobility rests on possession and use of land.

—EMERSON

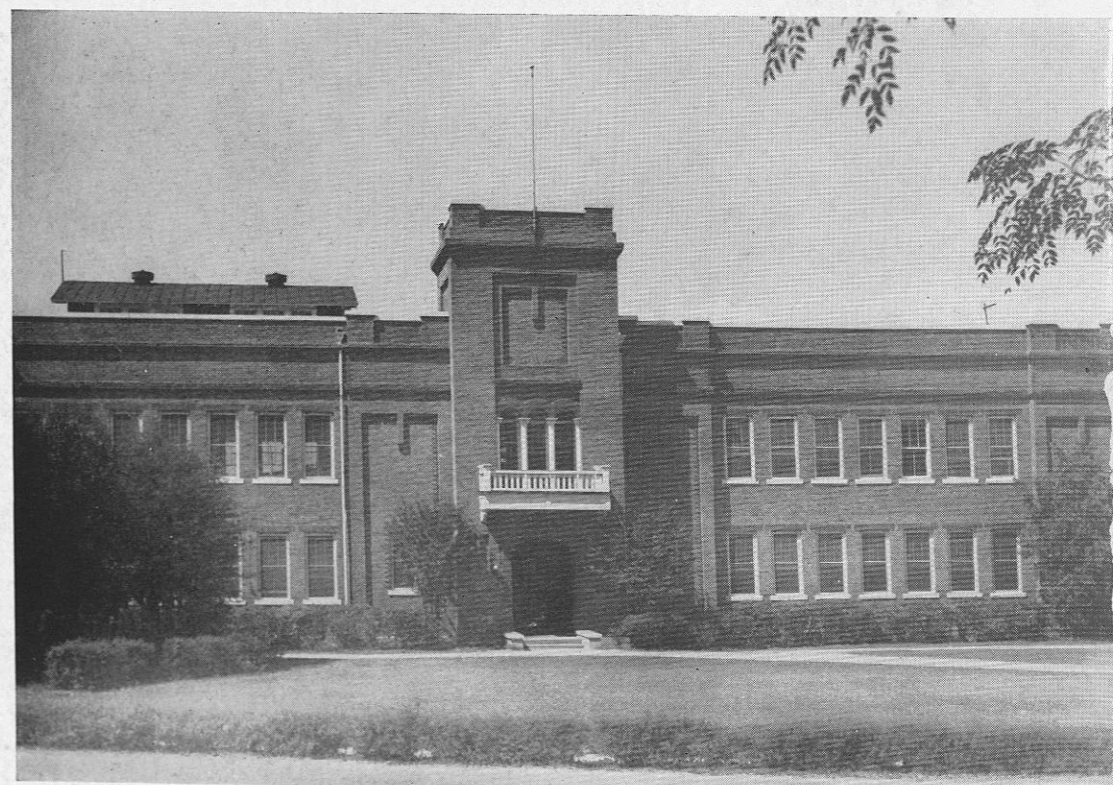

*Trades A Building*

Who does not teach his child a trade or profession brings him up to steal.

—EMERSON

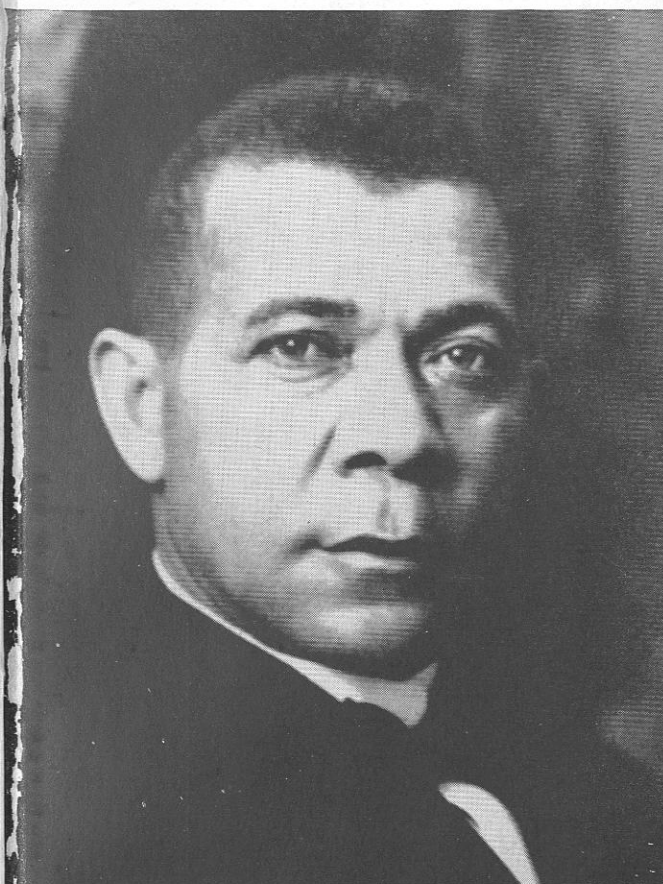

DR. BOOKER T. WASHINGTON

*"What more doth the Lord require of thee than to do Justice, Love and Mercy and walk humbly with thy God."*

As nearly as any man, Booker T. Washington lived up to this verse. He was endowed with endurance, determination and courage which enabled him to grow, enlarge in power, in strength and in soul until he became the great spirit that we love and honor. Dr. Washington will grow greater in the minds of men with every year which separates them from life.

DR. ROBERT RUSSA MOTON

Dr. Robert Russa Moton—educator, author and humanitarian. Dr. Moton ably upheld the standards of Dr. Washington when the principalship of Tuskegee was placed upon his shoulders. He measured up to the great honor and prodigious responsibility which were passed to him. He possessed those qualifications which count most valuable in a Negro leader. Dr. Moton had faith in his people and believed in his fellow man.

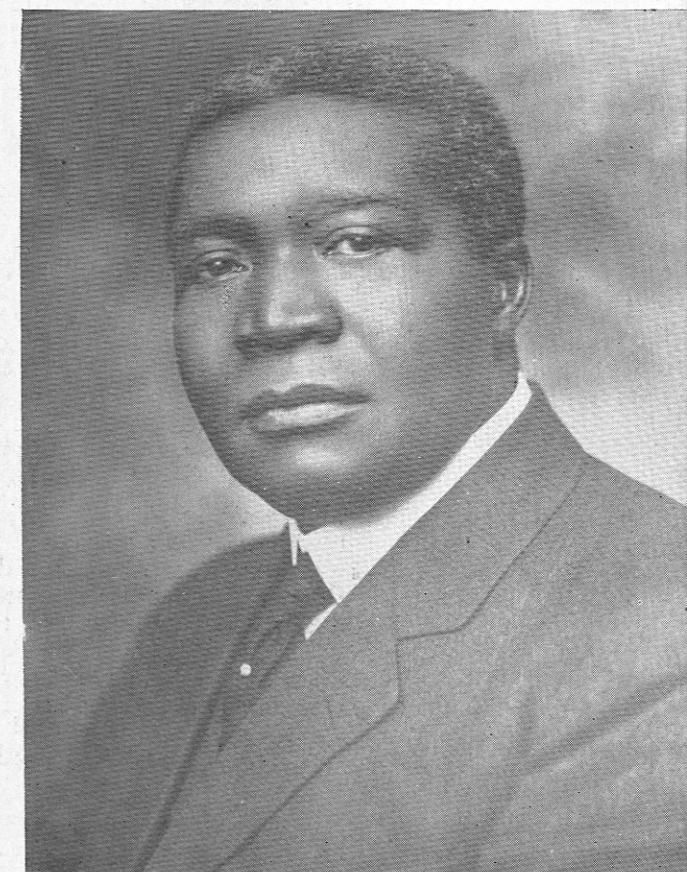



## OUR PRESIDENT



DR. FREDERICK DOUGLAS PATTERSON

Young, energetic, resolute, Frederick Douglas Patterson, third President of Tuskegee Institute, began a new era in the institute's history. On the foundation laid by his predecessors, Dr. Patterson developed and reorganized Tuskegee Institute in accordance with the modern needs and precepts of education, maintaining the integral aims and traditions of the school. Educator, leader, humanitarian, Frederick Douglas Patterson is today the epitome of that unselfish devotion, service, and leadership that since the beginning of time, has contributed to the cause of the common good and the betterment of man.

## THE EXECUTIVE COUNCIL

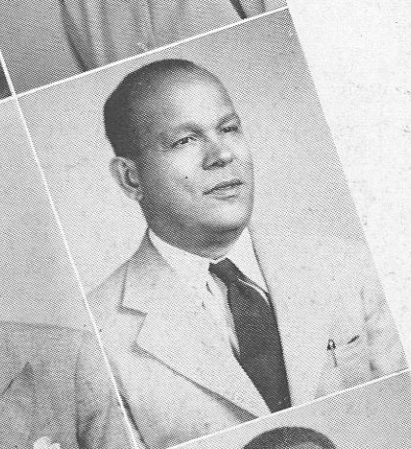

ALBIN L. HOLSEY  
T. RUTH BRETT  
A. N. COHEN  
IRVING A. DERBIGNY  
HATTIE S. WEST  
JULIUS J. FLOOD



DR. FREDERICK D. PATTERSON  
*Chairman*

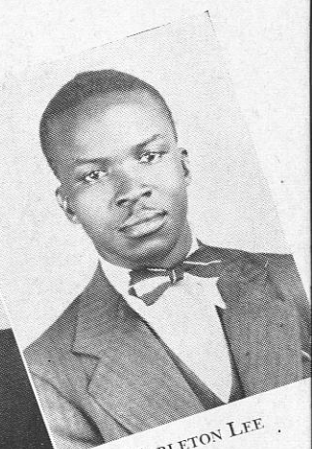
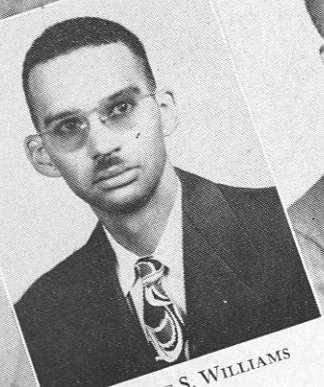
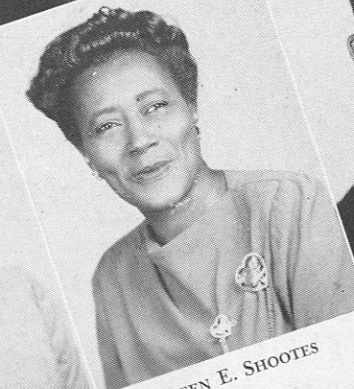
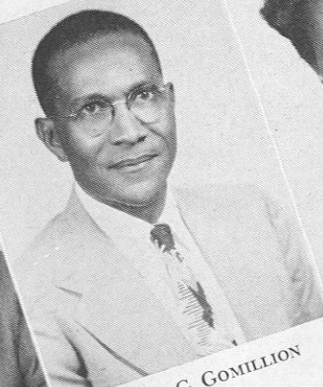
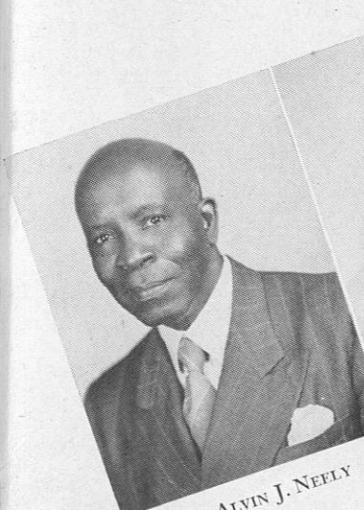

ALVIN J. NEELY  
CHARLES G. GOMILLION

QUEEN E. SHOOTES

THEODORE S. WILLIAMS

CARLETON LEE



# FACULTY AND STAFF

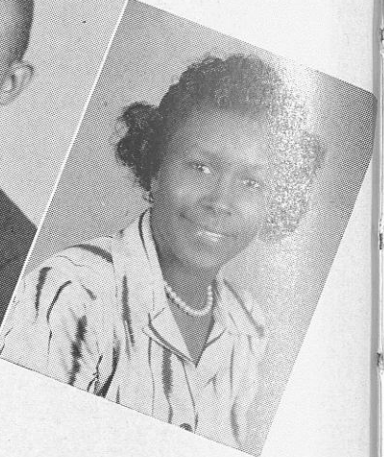
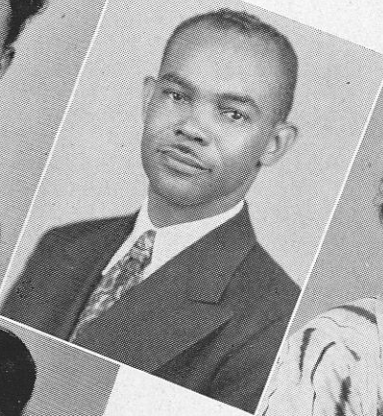
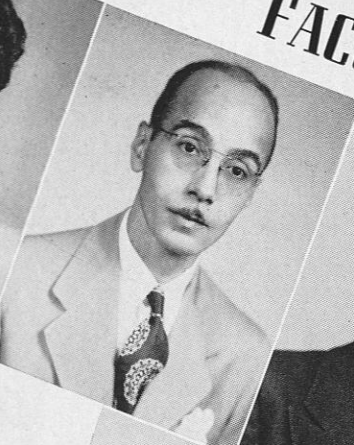

EMMA C. WALKER  
SAUNDERS S. WALKER  
ELAINE F. THOMAS  
HENRY R. PARTRIDGE  
DEBORAH PARTRIDGE



ALTON A. DAVENPORT  
CLARENCE T. MASON  
LAURA C. BUCK  
FREDDIE C. SIMPSON  
HENRY TOLIVER  
ANDREA TOLIVER

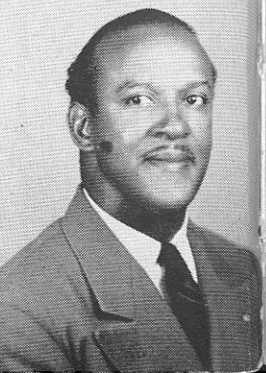
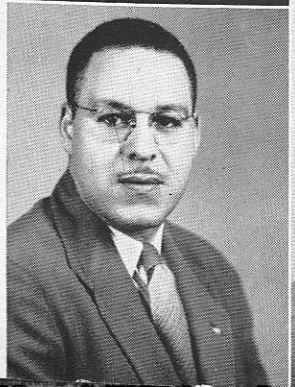
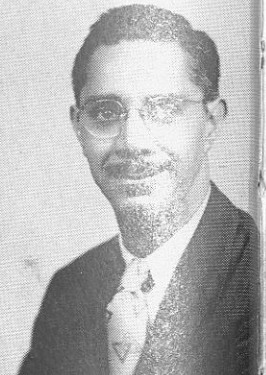
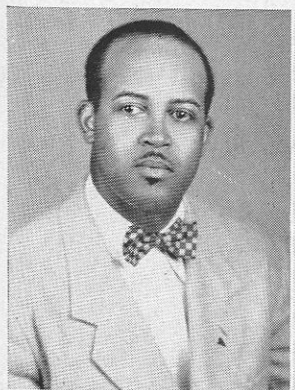

MABLE EVANS  
REUBEN A. MUNDAY  
EMMA L. MERRITT

BARBARA BOND TOLIVER  
EDWARD DONALD  
JOHNNYE I. STEWART

The

SENIORS



RS



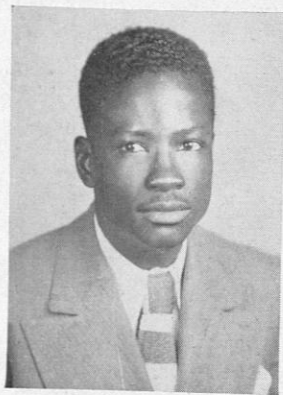

PERNELL G. WILDER  
Vice-President

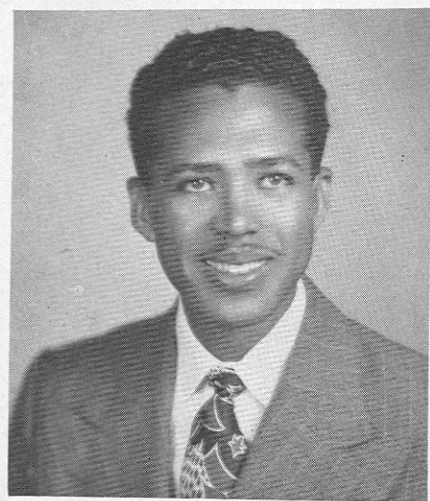

BOOKER T. FELDER  
President

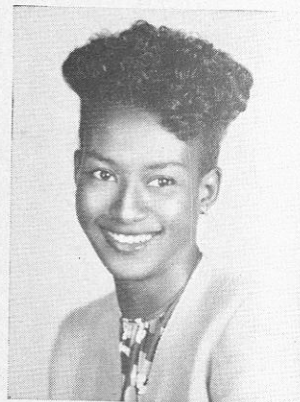

HARRIET M. HUTCHINSON  
Secretary

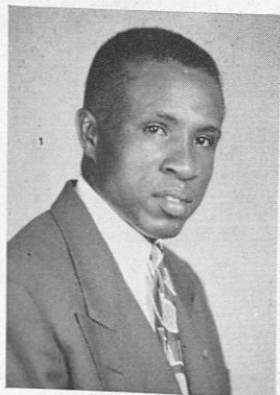
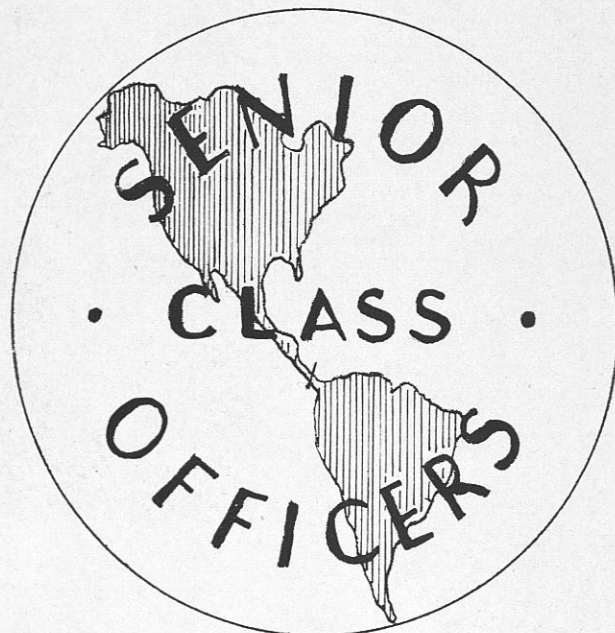

RICHARD E. COBB  
Treasurer

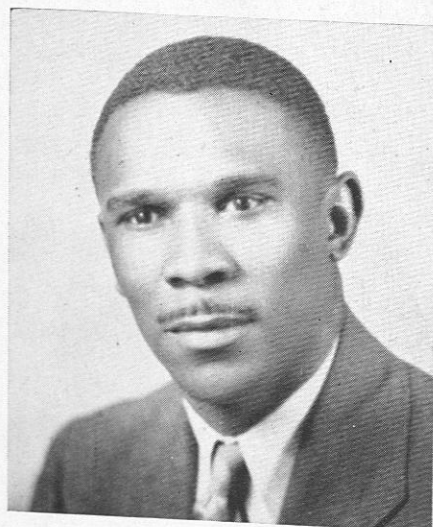

DR. JOSEPH E. FULLER  
Adviser

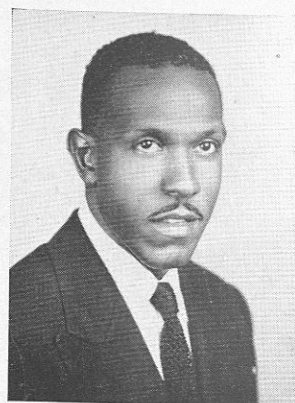

RUSSELL G. KIRKPATRICK  
Business Manager

GLADYS L. ABERNATHY  
*School of Home Economics*  
Organizations: Home Economics Club; Drill Corps.

AVAN T. ADAMS  
"T. B."  
*School of Agriculture*  
Organizations: NYX Club; N.F.A.; R.O.T.C.; Liaison Officers' Club; Agriculture Forum.

FRANK ERVIN ALEXANDER  
*School of Mechanical Industries*

ANNIE MAE ALLEN  
"HAPPY"  
*School of Physical Education*  
Organizations: Physical Education Club; N.A.A.C.P.; Y.W.C.A.; A.W.S.

NAOMI E. ANDERSON  
*School of Home Economics*

WILLIAM N. ANDERSON  
"BILL"  
*School of Physical Education*  
Organizations: T. Club; Physical Education Club.

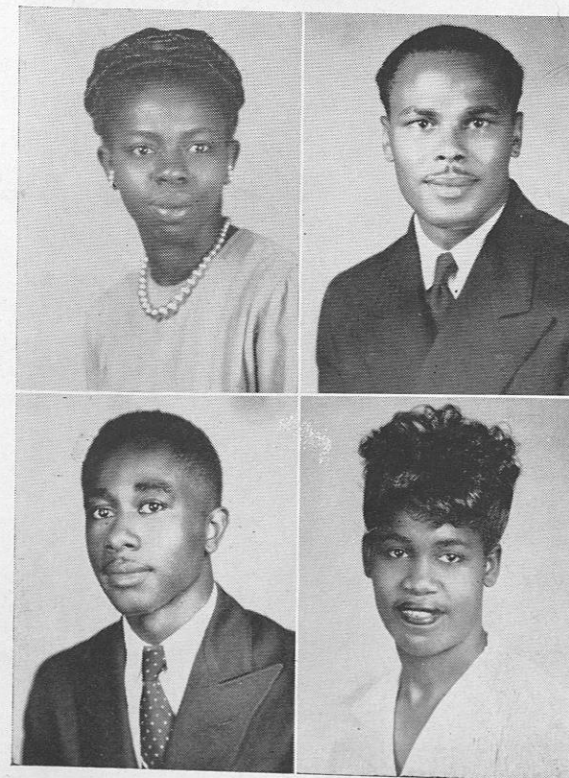

MAUDE ALYCE ANDREWS  
*School of Commercial Dietetics*  
Organizations: Commercial Dietetics Club.

EDWARD V. ANTHONY, JR.  
"TONY"  
*School of Mechanical Industries*  
Organizations: Polka Dot Club.

LEODIES NYLESS ARRURTHA  
"BERT"  
*School of Mechanical Industries*  
Organizations: Pres, Technical Arts Club; Choir; Paramount Club; Alpha Kappa Mu Honor Society; Mixed Chorus.

INEZ PATRICIA ARMSTER  
"NEZ"  
*School of Home Economics*  
Organizations: Pres, Community A.W.S.; Commandress, Drill Corps.

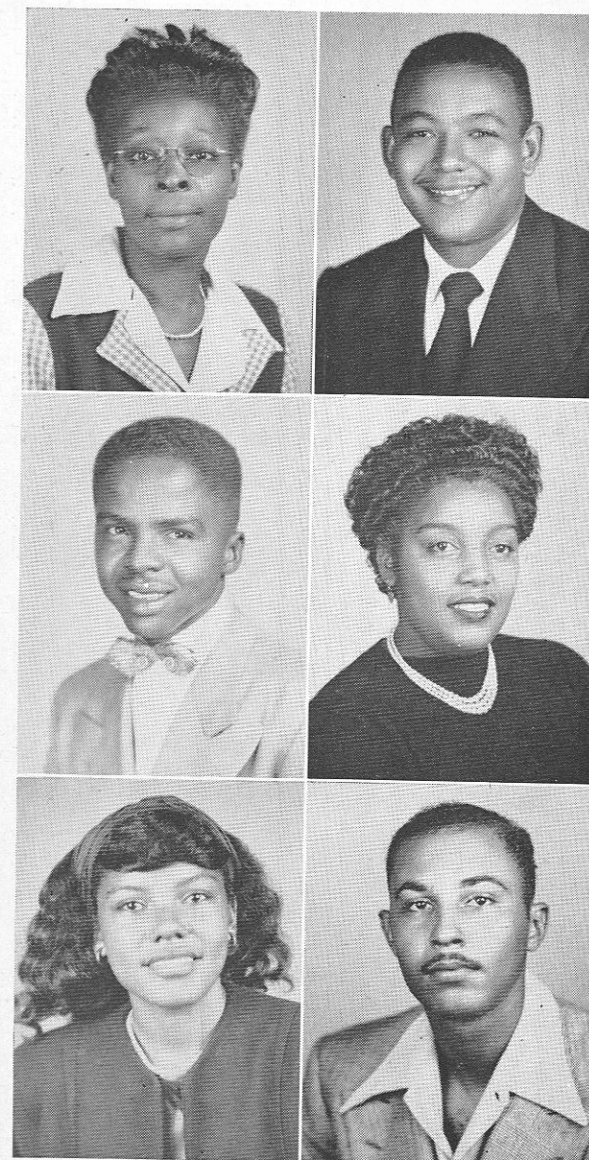





EMMA L. ARNOLD  
"EM-O"  
*School of Education*  
Organizations: Sec'y, Education Club; S.N.Y.C.; A.W.S.; Y.W.C.A.



OLEMUEL ASHFORD  
"LEM"  
*School of Commercial Dietetics*  
Organizations: Commercial Dietetics Club.



DORIS J. BACCUS  
"JEAN"  
*School of Education*  
  
ORIAN BLAZELLE BAILEY  
*School of Commercial Dietetics*  
Organizations: Commercial Dietetics Club; A.W.S.; Y.W.C.A.

JOSIE E. BEND  
"JOE"  
*School of Physical Education*  
Organizations: Rho Delta Sigma Club; Dance Group; Physical Education Club; A.W.S.; S.N.Y.C.; Y.W.C.A.; N.A.A.C.P.

JUNE MAE BENNETT  
"BUTCH"  
*School of Home Economics*  
Organizations: Band; N.A.A.C.P.; A.W.S.; Y.W.C.A.

RUFUS A. BENNETT  
*School of Mechanical Industries*  
Organizations: Band; Chapel Orchestra; School Dance Orchestra; R.O.T.C.

FLORENCE MERCEDES JOHNSON BLACKMAN  
"BOO"  
*School of Physical Education*  
Organizations: Rho Delta Sigma Club; Physical Education Club.

JESSE BOLDEN  
*School of Mechanical Industries*  
Organizations: T. Club.

RUTHIE MAE BOLDEN  
*School of Home Economics*  
Organizations: Sec'y, Band; Treas., Home Economics Club; A.W.S.; Alpha Pi Gamma Club.

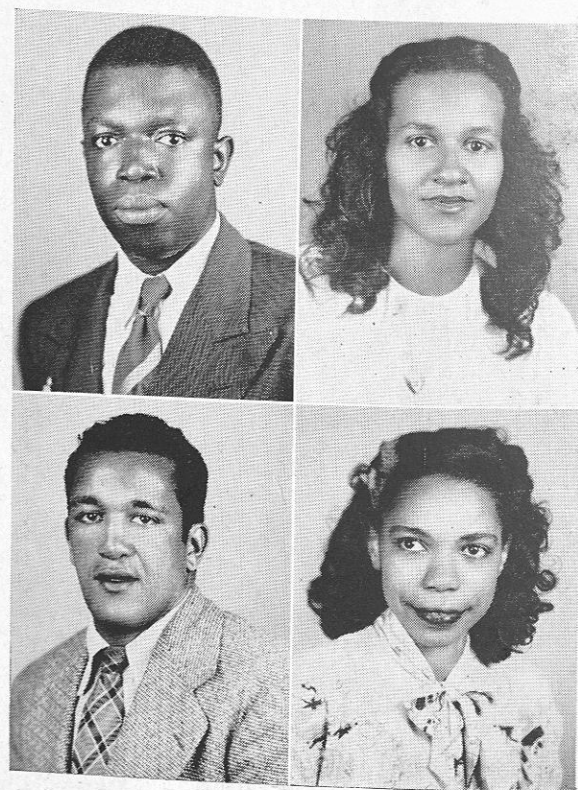

BESSIE L. ADAMS BOOKER  
"B. B."  
*School of Nursing*  
Organizations: Y.W.C.A.; A.W.S.

ARTHUR B. BOYER  
*School of Commercial Dietetics*  
Organizations: C.D. Club; Y.M.C.A.; S.N.Y.C.

ELAINE CLAIRE (BOON) BRADFORD  
*School of Physical Education*  
Organizations: "Miss Physical Education '48"! Drill Corps; T. Club; Varsity Basketball Squad; Track Team; Tuskeana '48 Staff; A.W.S.; Physical Education Club.

MARTHA BRADFORD  
"KITTY"  
*School of Home Economics*  
Organizations: Home Economics Club; A.W.S.

CHARLEY BRAYBOY  
*School of Mechanical Industries*  
Organizations: Liaison Officers' Club; R.O.T.C. Officers' Club; N.A.A.C.P.

CLEMENT A. BRONSON  
"BIG B"  
*School of Agriculture*  
Organizations: Advertising Mgr., Tuskeana '48; Ag. Forum; N.A.A.C.P.; Y.M.C.A.; S.N.Y.C.; Institute Council; N.F.A.

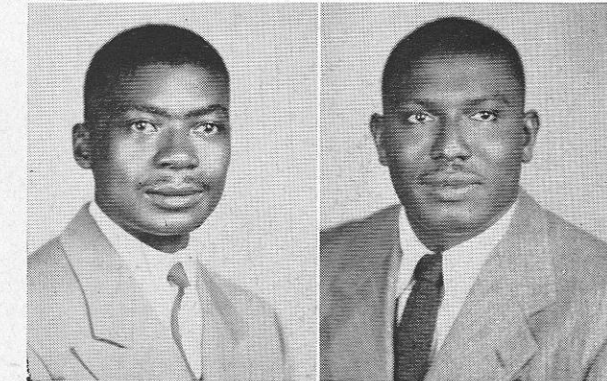

CHARLES H. BROWN  
"SWEAT"  
*School of Mechanical Industries*

DOLORES I. BROWN  
"SHORTY"  
*School of Education*  
Organizations: Campus Digest; A.W.S.; S.N.Y.C.; N.A.A.C.P.; Y.W.C.A.

FRED D. BROWN, JR.  
"HAM"  
*School of Mechanical Industries*  
Organizations: KiYi Club; Little Theatre.

GALVIN H. BROWN  
"JUNIOR"  
*School of Agriculture*  
Organizations: V.-Pres., Ag. Forum; Business Mgr., Tuskeana '48; Parli., N.F.A.; N.A.A.C.P.





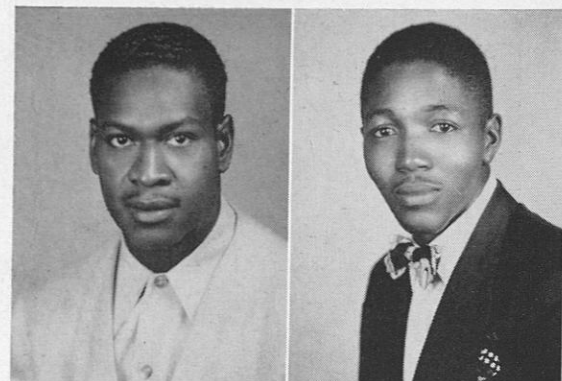

MYERS H. BROWNE  
*School of Physical Education*  
Organizations: Physical Education Club;  
N.A.A.C.P.

HERBERT ANTHONY BUCKLEY  
"BUCK"  
*School of Mechanical Industries*  
Organizations: Band; N.A.A.C.P.; KiYi Club.

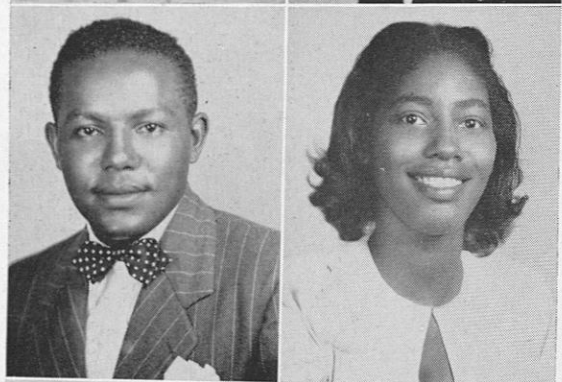

L. LOWELL BYRD  
*School of Agriculture*  
Organizations: Pres., Ag. Forum; Pres., Junior-Senior Sunday School Class; Subscription Mgr., Tuskeana '48; Y.M.C.A.; N.A.A.C.P.; Vets' Club.

JEANNETTE CALDWELL  
"JEANIE"  
*School of Home Economics*  
Organizations: A.W.S.; Home Economics Club; Drill Corps; S.N.Y.C.; Y.W.C.A.



RICHARD J. CARR  
"BOY BLUE"  
*School of Mechanical Industries*  
Organizations: Pres., Choir; Sec'y, Semper Fidelis Club; Polka Dot Club; Tuskeana Staff, '48.

GRACE EARL CARTER  
"SHORTY"  
*School of Home Economics*  
Organizations: Home Economics Club; A.W.S.; Y.W.C.A.; N.A.A.C.P.

ANNA M. CHADWELL  
*School of Education*  
Organizations: Pres., Senior Women; Welfare Chairman, Choir; A.W.S.; Tuskeana Staff, '48; Education Club; Alpha Pi Gamma Club.

ERNEST T. CLARK  
*School of Mechanical Industries*  
Organizations: Technical Arts Club; Alpha Kappa Mu Honor Society.

HERMENE ELIZABETH CLARK  
"HERKY"  
*School of Commercial Dietetics*  
Organizations: C. D. Club; A.W.S.; N.A.A.C.P.; Drill Corps; Y.W.C.A.

GERALDINE SYBIL CLAUSELL  
"GERRY"  
*School of Education*  
Organizations: A.W.S.; Y.W.C.A.; Education Club.



RICHARD E. COBB  
"DICK"  
*School of Agriculture*  
Organizations: Parli, N.F.A.; Treas., Sr. Class; Tuskeana Staff, '48; R.O.T.C. Officers' Club.

DORIS M. COLE  
*School of Home Economics*  
Organizations: V.-Pres., Home Economics Club; A.W.S.; N.A.A.C.P.; Alpha Kappa Mu Honor Society; Y.W.C.A.; S.N.Y.C.

DOROTHY A. COLE  
*School of Education*

WENONA B. COLLINS  
"WEE WEE"  
*School of Home Economics*  
Organizations: Treas., Rho Delta Sigma Club; "Miss Rho Delta Sigma, '48; A.W.S.; Home Economics Club.

LONNIE LOUISE COLSTON  
"LINNIE"  
*School of Home Economics*  
Organizations: Home Economics Club; Home Crafts.

LOIS A. COOKE  
"COOKIE"  
*School of Nursing*  
Organizations: "Miss John A. Andrews," '48; Alpha Pi Gamma Club; A.W.S.; Y.W.C.A.

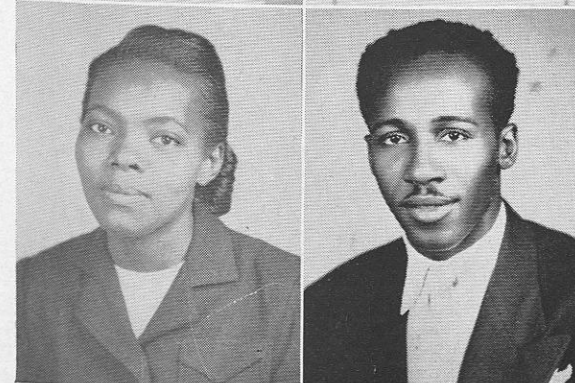

ETTA B. COOPER  
"HONEY"  
*School of Home Economics*  
Organizations: A.W.S.; Home Economics Club.

ETHEL M. CRAWFORD  
"CHUNKY"  
*School of Home Economics*  
Organizations: Chaplain, Home Eco Club; Treas., Y.W.C.A.; A.W.S.; Drill Corps.

LARLETTIE C. CROCKETT  
*School of Home Economics*  
Organizations: Home Economics Club.

ISAAC CRAWFORD  
"IKE"  
*School of Commercial Dietetics*  
Organizations: Pres., C. D. Club; Business Mgr., NYX Club.







ALICE CROWELL  
*School of Physical Education*  
Organizations: Pres., Rho Delta Sigma Club;  
TUSKEANA, '48; Campus Digest; A.W.S.; S.N.Y.C.;  
Dance Club; T. Club; Y.W.C.A.

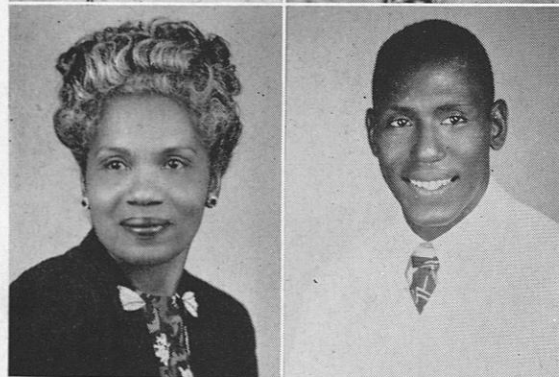

WILMER D. CUNNINGHAM  
"HAM"  
*School of Agriculture*  
Organizations: N.F.A.

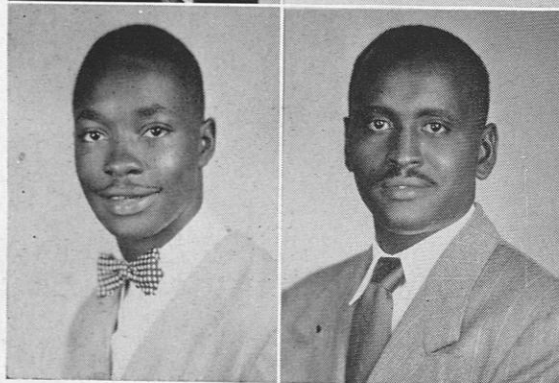

CLEO V. DANIELS  
"DANNY"  
*School of Education*  
Organizations: F.T.A.; Y.W.C.A.; Little Theatre;  
N.A.A.C.P.; Vets' Club.

CLARENCE DARROW DAVIS  
"FLASH"  
*School of Physical Education*  
Organizations: T. Club; Physical Education Club.

FREEMAN W. DAVIS  
"FREE"  
*School of Mechanical Industries*  
Organizations: KiYi Club; TUSKEANA Staff, '48;  
Dance Group; Y.M.C.A.

GEORGE A. DAVIS  
*School of Agriculture*  
Organizations: Ag. Forum; N.F.A.

MASALINE LOUISE DAVIS  
"MAC"  
*School of Physical Education*  
Organizations: Physical Education Club; A.W.S.

MINOLA DAYTON  
"MINNIE"  
*School of Education*  
Organizations: Education Club.

HAZEL H. DEMERITTE  
*School of Home Economics*  
Organizations: A.W.S.; Home Economics Club.

JOHN H. DICKERSON  
"DICK"  
*School of Agriculture*  
Organizations: Parli., Sr. Class; Ag. Forum;  
N.F.A.; K.O.K.



ALICE N DIZARD  
"DIZZIE"  
*School of Education*  
Organizations: A.W.S.; Y.W.C.A.; S.N.Y.C.;  
N.A.A.C.P.; Education Club.

MURVILLE JOHN DOUGLAS  
"MURK"  
*School of Mechanical Industries*  
Organizations: Treas., KiYi Club; Choir;  
Y.M.C.A.; TUSKEANA Singers.

BRADY T. DOZIER  
"DOE DOE"  
*School of Commercial Dietetics*  
Organizations: C. D. Club.

GWENDOLYN GENEVA DOZIER  
"PEE WEE"  
*School of Home Economics*  
Organizations: A.W.S.; Y.W.C.A.; Home Eco-  
nomics Club.

MORRIS A. ELAM  
"JUNIOR"  
*School of Mechanical Industries*  
Organizations: S.N.Y.C.; N.A.A.C.P.; Y.M.C.A.

JAMES R. EPHRAIN  
*School of Mechanical Industries*

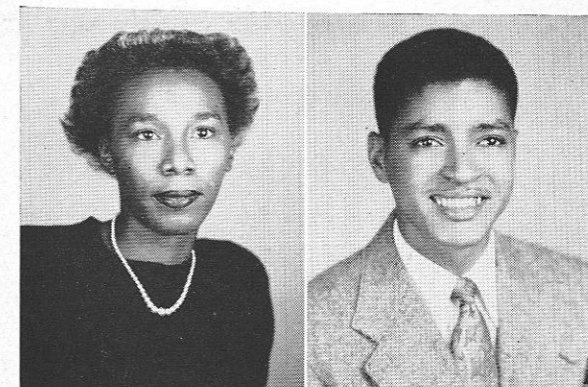

VIRGINIA L. ETHERLY  
"BLACK GAL"  
*School of Education*  
Organizations: N.A.A.C.P.; TUSKEANA Staff, '48;  
F.T.A.; A.W.S.; Y.W.C.A.; Choir.

GEORGINA EVANS  
"GENE"  
*School of Education*  
Organizations: Treas., Education Club; Ass't  
Sec'y-Treas., Alpha Kappa Mu Honor Society;  
KiYi Club; Band; Y.W.C.A.; A.W.S.; Education  
Club; Ivy Leaf Club.

BOOKER TALIAFERRO A. FELDER  
"ANDRE"  
*School of Mechanical Industries*  
Organizations: Pres., Senior Class; News Editor,  
Campus Digest; Treas., Choir; Editor, TUSKEANA,  
'48; Sec'y, NYX Club; V.-Pres., Sphinx Club;  
N.A.A.C.P.; Y.M.C.A.; Public Relations Com-  
mittee; Bus. Mgr. Tissi; Technical Arts Club.

ETHEL JANE FLETCHER  
*School of Education*  
Organizations: A.W.S.; Y.W.C.A.; Dance Group;  
TUSKEANA Staff, '48.





VERLENA ETHEL FOSTER  
"TIP"  
*School of Education*  
Organizations: A.W.S.; N.A.A.C.P.; F.T.A.

QUENTIN EUGENE GAILLARD  
"QUENT"  
*School of Agriculture*  
Organizations: Chairman, Institute Council; N.F.A.; Pre Frat Club; Ag. Forum; N.A.A.C.P.; Tuskeana Photographer.



CLAUDE C. GEORGE  
"RED"  
*School of Physical Education*  
Organizations: Financial Sec'y, Senior Class; V.-Pres., Polka Dots; Co-Chairman, Institute Council; Co-Captain, Basketball Team; Y.M.C.A.; N.A.A.C.P.; Vet Club; T. Club; Physical Education Club.

BERTHA MAE GIBSON  
*School of Home Economics*  
Organizations: Home Economics Club; Y.W.C.A.; N.A.A.C.P.; A.W.S.; S.N.Y.C.



EDITH O. GLENN  
"BONNY"  
*School of Mechanical Industries*  
Organizations: Band; A.W.S.; Radio Choir; Y.W.C.A.; Dance Club.

MAUTEZ GLOVER  
"TESSIE"  
*School of Home Economics*  
Organizations: Home Economics Club; A.W.S.; N.A.A.C.P.; S.N.Y.C.; Y.W.C.A.; Drill Corps.

BOBBIE LOYCE GOODSON  
*School of Mechanical Industries*  
Organizations: "Miss Tuskegee, 1948"; Technical Arts Club; KiYi Club; Queen of the May, 1948.

HELEN HARRIET GRAY  
*School of Commercial Dietetics*  
Organizations: C. D. Club; A.W.S.

ANNA WINIFRED HAMILTON  
"WINI"  
*School of Home Economics*  
Organizations: A.W.S.; Y.W.C.A.; N.A.A.C.P.; Home Economics Club.

MYRTLE RUTH HAND  
"GYPSY"  
*School of Home Economics*  
Organizations: Rho Delta Sigma Club; A.W.S.; Home Economics Club.

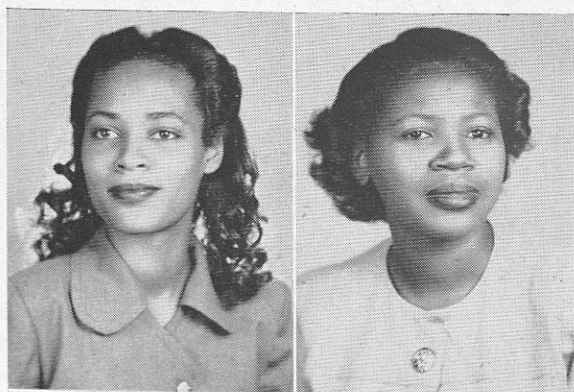

HELEN R. HENDERSON  
"WOOTIE"  
*School of Commercial Dietetics*  
Organizations: Y.W.C.A.; A.W.S.; C. D. Club.

MARY ELIZABETH HENRY  
*School of Education*  
Organizations: S.N.Y.C.; N.A.A.C.P.; Y.W.C.A.; A.W.S.; KiYi Club; Pres., the Ivy Leaf Club; Honor Society.

MENZO M. HILDRETH  
*School of Agriculture*  
Organizations: N.F.A.; Liaison Officers' Club.

CORDELLA L. HILL  
"DELL"  
*School of Commercial Dietetics*  
Organizations: A.W.S.; C.D. Club.



JUNE A. HANDY  
"JUNE"  
*School of Home Economics*  
Organizations: Y.W.C.A.; A.W.S.; N.A.A.C.P.; S.N.Y.C.; Home Economics Club.

ODESSE LEE HANNON  
"SHORTY"  
*School of Commercial Dietetics*  
Organizations: C. D. Club; A.W.S.

BERNICE JEANNETTE HARDY  
"BERN"  
*School of Education*  
Organizations: Education Club; A.W.S.

GENEVA BARBARA HAWKINS  
"BABY FACE"  
*School of Home Economics*  
Organizations: Home Economics Club; S.N.Y.C.; A.W.S.; Y.W.C.A.

ROBERT L. HELTON  
*School of Agriculture*  
Organizations: N.F.A.; S.N.Y.C.; Ag. Forum.

GORDON LUCIUS HENDERSON  
*School of Agriculture*  
Organizations: N.F.A.; Choir; Ag. Forum.

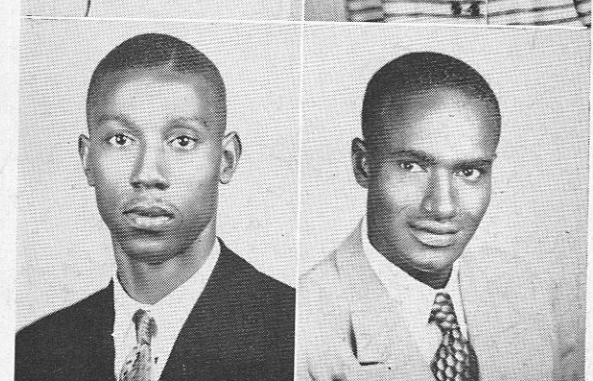





MERCEDES A. HITSON  
School of Education

EMMA HOLLEY  
School of Home Economics  
Organizations: A.W.S.; Home Economics Club.



CURVIN H. HOLLIMON  
"KIRK"

School of Mechanical Industries  
Organizations: Pres., Polka Dot Club; Editor-in-Chief, TUSKEANA, 1948; Scroller Club; Little Theater; Public Relations Committee; Committee on Physical Development; V.-Pres., Tissi.

BENJAMIN F. HOLLINGER  
"BEN"  
School of Agriculture  
Organizations: N.F.A.; Ag. Forum.



JOHN N. HOLLIS  
School of Mechanical Industries

ALBERTA M. HOWARD  
"RERT"  
School of Home Economics  
Organizations: Choir; TUSKEANA Staff, '48; A.W.S.; Dance Club; Y.W.C.A.; S.N.Y.C.; Home Economics Club.

MARIAN B. HOWARD  
"FRENCHIE"  
School of Home Economics  
Organizations: A.W.S.; Y.W.C.A.; N.A.A.C.P.; Home Economics Club.

MATTIE MAE HUNTER  
School of Commercial Dietetics  
Organizations: A.W.S.; Y.W.C.A.; C. D. Club.

HARRIET M. HUTCHINSON  
School of Physical Education  
Organizations: Sec'y, Senior Class; Rho Delta Sigma Club; Physical Education Club.

SEREETTA IRENE HYMES  
"DIMPLES"  
School of Home Economics  
Organizations: Freshmen Advisor; Parli, Home Economics Club; 2nd V.-Pres., A.W.S.; Y.W.C.A.; Literary Editor, TUSKEANA, 1948; Sec'y, Crafters Club.



MARIE ELIZABETH IKE  
"LITTLE BIT"  
School of Commercial Dietetics  
Organizations: Sec'y, C. D. Club; Drill Corps; A.W.S.; N.A.A.C.P.; Y.W.C.A.

CHARLOTTE V. IVORY  
"KITTY"  
School of Physical Education  
Organizations: Physical Education Club; Y.W.C.A.; N.A.A.C.P.

AUGUSTUS C. JACKSON  
"JACK"  
School of Mechanical Industries  
Organizations: American Industrial Arts Association; Vets' Club; Y.M.C.A.; N.A.A.C.P.

ELIZABETH H. JACKSON  
"JACKIE"  
School of Nursing  
Organizations: KiYi Club; A.W.S.; N.A.A.C.P.; U. S. Cadet Corps.

LOIS LOUISE JACKSON  
"POOCHIE"  
School of Home Economics  
Organizations: Home Economics Club; Y.W.C.A.; A.W.S.; S.N.Y.C.

LELA WARENE JAMES  
"LITTLE BIT"  
School of Home Economics  
Organizations: Home Economics Club; A.W.S.; N.A.A.C.P.



GERTRUDE BELZORA JEFFERSON  
"BELL"  
School of Home Economics  
Organizations: Home Economics Club; A.W.S.

EVELYN S. JOHNSON  
"JOHNNY"  
School of Nursing  
Organizations: Alpha Pi Gamma Club; A.W.S.; Y.W.C.A.; N.A.A.C.P.

FANNIE BELL JOHNSON  
"FANN"  
School of Home Economics  
Organizations: Home Economics Club; Y.W.C.A.

HENRY BURNELL JOHNSON  
"BUGGS"  
School of Education  
Organizations: Y.M.C.A.; F.T.A.; Club 324; Little Theatre; Vets' Club; Education Club; Tennis Club.

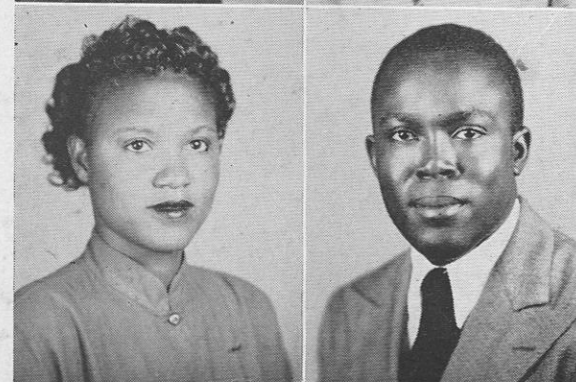



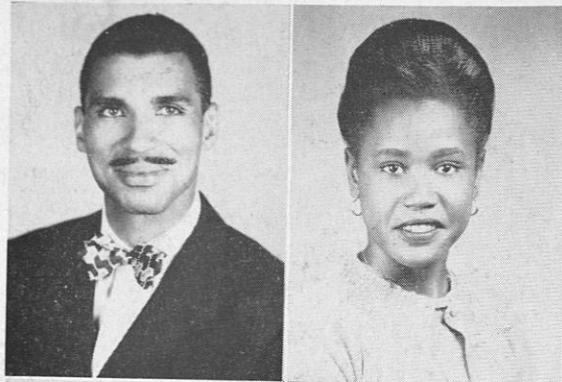

HOWARD H. JOHNSON  
"KITTY"  
*School of Mechanical Industries*

ROSA VACIETA JOHNSON  
"BUD"  
*School of Home Economics*  
Organizations: Home Economics Club; A.W.S.; Y.W.C.A.

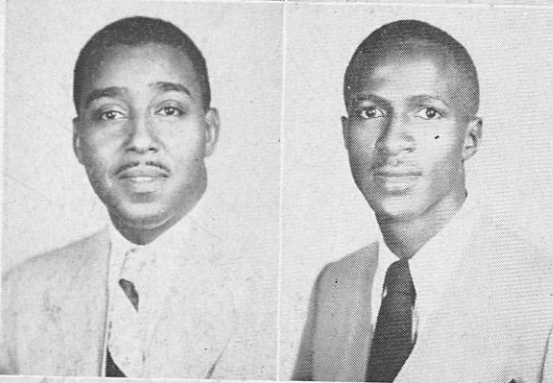

WILLIAM H. JOHNSON  
*School of Mechanical Industries*

CALVIN C. JONES  
"MONK"  
*School of Physical Education*



EDWARD OLLIS JONES, JR.  
*School of Agriculture*  
Organizations: N.F.A.; K.O.K.

HELEN MARIE JONES  
*School of Education*  
Organizations: Education Club; A.W.S.; Y.W.C.A.

MADELYN G. JONES  
*School of Home Economics*  
Organizations: Y.W.C.A.; N.A.A.C.P.; A.W.S.; Home Makers' Club.

GENNETTA L. JORDAN  
*School of Education*  
Organizations: KiYi Club; Y.W.C.A.; A.W.S.; Education Club.

JOHNNIE ELNORA JORDAN  
*School of Education*  
Organizations: KiYi Club; Education Club; "Miss KiYi 1948"; Secretary, Ivy Leaf Club.

FREDERICK A. KENNEDY  
"TRIGGER"  
*School of Physical Education*  
Organizations: V.-Pres., KiYi Club; Physical Education Club.



ANNIE DOREL KING  
"ANN"  
*School of Home Economics*  
Organizations: Home Economics Club; A.W.S.

RUTH L. KINNIEBREW  
"BABY RUTH"  
*School of Home Economics*  
Organizations: Home Economics Club; A.W.S.; Y.W.C.A.; N.A.A.C.P.; S.N.Y.C.

AMOS J. KIRK  
"GRANDPA"  
*School of Mechanical Industries*  
Organizations: NYX Club; Y.M.C.A.

RUSSELL GORIN KIRKPATRICK  
"FOX"  
*School of Mechanical Industries*  
Organizations: Bus. Mgr., Senior Class; Tuskeana Staff, '48; Band; Scroller Club.

AUDREY B. LANGFORD  
*School of Physical Education*

MAJOR S. LATIMER  
"DUCK"  
*School of Mechanical Industries*  
Organizations: Pres., Band; Pres., Semper Fideles Club.



HELEN IRENE LEE  
*School of Nursing*

IRMA BELL LEE  
*School of Home Economics*  
Organizations: Home Economics Club; A.W.S.; N.A.A.C.P.; Y.W.C.A.; KiYi Club; Tuskeana Staff, '48.

EUNICE M. LEWIS  
"SLIM"  
*School of Commercial Dietetics*  
Organizations: C. D. Club; Y.W.C.A.; A.W.S.; N.A.A.C.P.; Drill Corps.

ROSIE L. LOCKETT  
"ROSE"  
*School of Commercial Dietetics*  
Organizations: Sec'y-Treas., Alpha Kappa Mu Honor Society; C. D. Club; Little Theatre; A.W.S.







OLIVIA McALPIN  
"SHORTY"  
*School of Home Economics*  
Organizations: Home Economics Club; A.W.S.

MARY V. MCCORVEY  
"THE LITTLE GIRL"  
*School of Home Economics*  
Organizations: Tuskeana Staff, '48; Home Economics Club; N.A.A.C.P.; A.W.S.; Y.W.C.A.; Choir; Rho Delta Sigma Club.

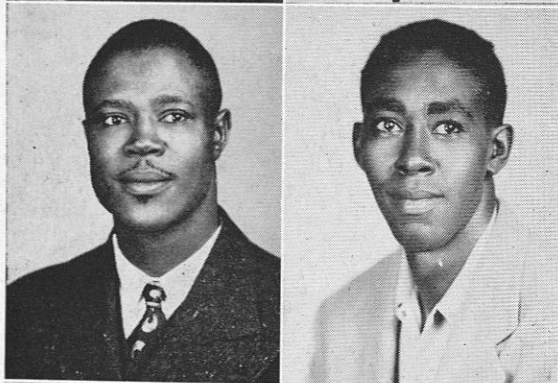

OSCAR L. McDONALD  
"MAC"  
*School of Mechanical Industries*  
Organizations: Y.M.C.A.

ALFRED J. MCGILL  
*School of Mechanical Industries*

MILDRED PHYLLIS MCGOWAN  
"MILLIE"  
*School of Commercial Dietetics*  
Organizations: Y.W.C.A.; A.W.S.; Drill Corps; C. D. Club.

JULIA LEATRICE MCKINNEY  
*School of Home Economics*  
Organizations: Pres., Home Economics Club; Treas., N.A.A.C.P.; A.W.S.; Asst. Sec'y, Y.W.C.A.; Sec'y, S.N.Y.C.



ETHELDRA LUCILLE MACKEL  
"THELDA"  
*School of Home Economics*  
Organizations: Tuskeana Staff, '8; Band; A.W.S.; N.A.A.C.P.; Home Economics Club; Swing Orchestra; Chapel Orchestra.

JESSIE MARY MADDOX  
"JESS"  
*School of Education*  
Organizations: KiYi Club; A.W.S.; Education Club.

CLARENCE JAMES MAULDIN  
*School of Agriculture*  
Organizations: N.F.A.; N.A.A.C.P.; Ag. Forum; Vets' Club.

OLA MAE MAXIE  
"MAX"  
*School of Commercial Dietetics*  
Organizations: N.A.A.C.P.; A.W.S.; C. D. Club; Y.W.C.A.; Drill Corps.

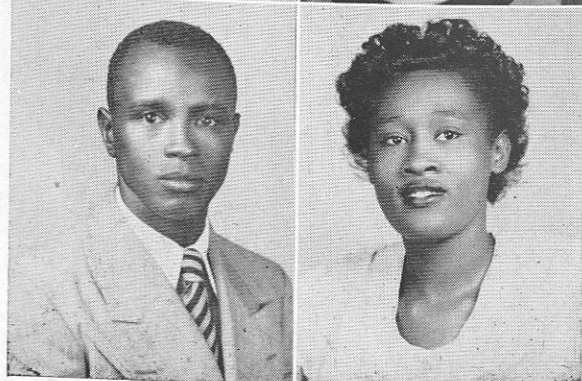
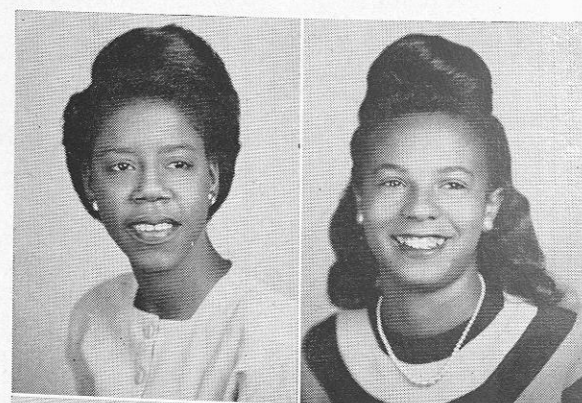

ELNITA T. MAYBERRY  
"NITA"  
*School of Nursing*  
Organizations: Pres., Senior Nursing Class; Choir; A.W.S.; Y.W.C.A.; S.N.Y.C.; Broadcasting Choir.

DOROTHY LOUISE MILLEN  
"DOTTIE LOU"  
*School of Home Economics*  
Organizations: Home Economics Club; Drill Corps; A.W.S.; N.A.A.C.P.

MARGARET V. MOORE  
"SKINNER"  
*School of Home Economics*  
Organizations: Y.W.C.A.; A.W.S.; N.A.A.C.P.; Home Economics Club; Basketball Team.

MELVINIA EVELYN MOORE  
*School of Education*  
Organizations: A.W.S.; Education Club.

THOMAS MORELAND, JR.  
"DUCE"  
*School of Mechanical Industries*  
Organizations: Polka Dot Club.

J. STANLEY MORGAN, JR.  
"J"  
*School of Mechanical Industries*  
Organizations: Tuskeana Staff, '48; Polka Dot Club.



VICTOR O. MORRIS  
"VIC"  
*School of Mechanical Industries*  
Organizations: V.-Pres., Little Theatre; Bus. Mgr., Officers' Club; Regimental Commander, R.O.T.C.; Choir; Track Team; Rifle Team; Sphinx Club.

CARMYN H. MORROW  
"LITTLE BIT"  
*School of Home Economics*  
Organizations: Little Theatre; Y.W.C.A.; A.W.S.; Alpha Pi Gamma Club; Home Economics Club.

ERMA L. MULDROW  
"FLO"  
*School of Commercial Dietetics*  
Organizations: C. D. Club; A.W.S.; Y.W.C.A.

FLORENCE H. MULLEN  
"FLO"  
*School of Commercial Dietetics*  
Organizations: C.D. Club; A.W.S.; Y.W.C.A.



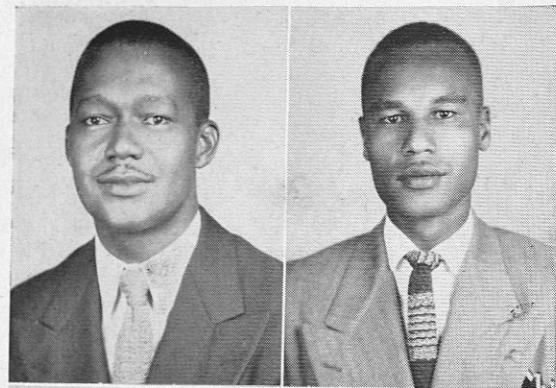

HAMLIN H. NICHOLS  
"NICK"  
*School of Mechanical Industries*  
Organizations: N.A.A.C.P.

JAMES R. NIX  
"JIMMY"  
*School of Mechanical Industries*  
Organizations: Veterans' Club.



MARY I. PHILLIP OLIVER  
*School of Nursing*

DORIS L. PAIGE  
"DOT"  
*School of Physical Education*  
Organizations: Y.W.C.A.; N.A.A.C.P.; A.W.S.;  
Physical Education Club.



MINNIE L. PARKER  
"MIN"  
*School of Education*  
Organizations: Vice-Pres., Education Club;  
N.A.A.C.P.; S.N.Y.C.; A.W.S.; KiYi Club.

BRUCE PATTERSON, JR.  
"PAT"  
*School of Agriculture*  
Organizations: N.F.A.; Ag. Forum.

ODITH T. PATTON  
"PAT"  
*School of Home Economics*  
Organizations: Home Economics Club; Little  
Theatre; Dance Club; A.W.S.; Y.W.C.A.

ROBBIE M. PATTON  
"PAT"  
*School of Home Economics*  
Organizations: Y.W.C.A.; A.W.S.; Home Eco-  
nomics Club; Junior-Senior Sunday School Class.

ELOISE ELIZABETH PAYNE  
"CRICKET"  
*School of Home Economics*  
Organizations: Home Economics; N.A.A.C.P.;  
A.W.S.

PHYLLIS A. PETERS  
"PHIL"  
*School of Institutional Management*  
Organizations: C. D. Club; Y.W.C.A.; A.W.S.

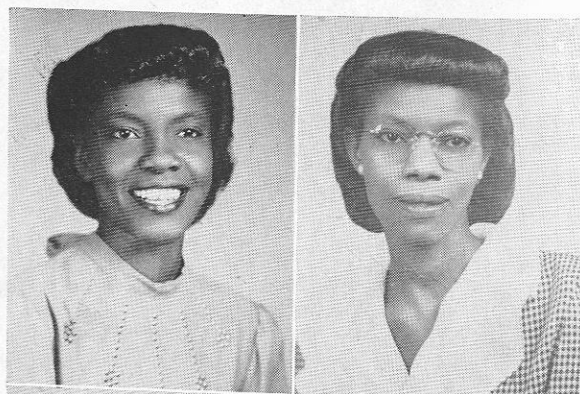

DOLORES G. PETERSON  
"DEE"  
*School of Home Economics*  
Organizations: A.W.S.; Home Economics Club.

ERNESTINE PHILLIPS  
*School of Nursing*

WILLIS C. PITTMAN  
*School of Mechanical Industries*

VERA M. PLAXICO  
*School of Home Economics*  
Organizations: A.W.S.; Home Economics Club;  
Sec'y, Rho Delta Club; Sec'y, Senior Dormitory.

ELLEN M. PORTER  
*School of Home Economics*  
Organizations: Y.W.C.A.; Home Economics Club;  
A.W.S.; Alpha Pi Gamma Club.

BUENA B. POWELL  
"BUE"  
Organizations: Education Club; N.A.A.C.P.;  
A.W.S.; Y.W.C.A.



DAVID D. POWELL  
"D. D."  
*School of Agriculture*  
Organizations: V.-Pres., NYX Club; Watchman,  
N.F.A.; Bn. Commander, R.O.T.C.; Y.M.C.A.;  
N.A.A.C.P.; Tuskeana Staff, '48.

JAMES A. POWELL  
"THE LOVER"  
*School of Agriculture*  
Organizations: Pres., N.F.A.; Bus. Mgr., Ag.  
Forum; Veterans' Club; N.A.A.C.P.

MATTIE POWELL  
*School of Nursing*

PHILLIP H. RAYMOND  
*School of Education*  
Organizations: Pres., Honor Society; KiYi Club;  
Education Club.

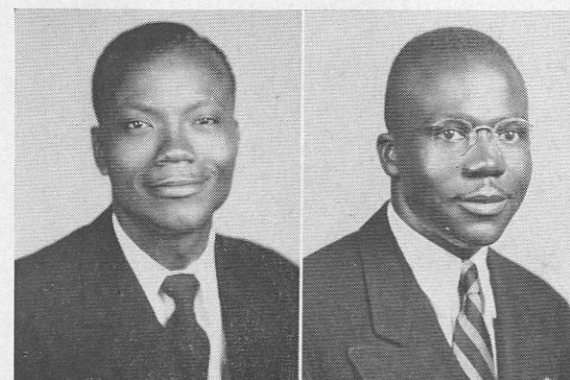





STANLEY L. REAGIN  
"HIGH POINT"  
*School of Mechanical Industries*  
Organizations: Bus. Mgr., Polka Dot Club;  
Y.M.C.A.

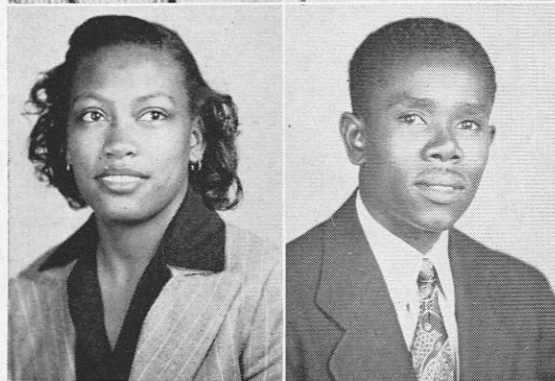

LOUISE REESE  
*School of Commercial Dietetics*  
Organizations: A.W.S.; C. D. Club; N.A.A.C.P.;  
Y.W.C.A.



PAULINE E. RICE  
"RED"  
*School of Home Economics*  
Organizations: A.W.S.; Home Economics Club.

JOHNNIE RICHARDSON  
*School of Agriculture*

NATHANIEL H. RICHARDSON  
"VET"  
*School of Agriculture*  
Organizations: N.F.A.

ELWOOD O. ROACH  
"WOODY"  
*School of Physical Education*  
Organizations: Polka Dot Club; Liaison Officers'  
Club; Y.M.C.A.; Physical Education Club.



ISADORE ROBERSON  
"DUKE"  
*School of Commercial Dietetics*  
Organizations: NYX Club; C. D. Club; Y.M.C.A.;  
N.A.A.C.P.

GLADYS ROBERTS  
"JIT"  
*School of Home Economics*  
Organizations: Home Economics Club; A.W.S.;  
Y.W.C.A.; N.A.A.C.P.

ANNIE MAE ROGAN  
"QUEEN"  
*School of Education*  
Organizations: Choir; Majoretta; A.W.S.;  
Y.W.C.A.; F.T.A. Club.

EDNA RUTH ROWE  
"ROWE"  
*School of Home Economics*  
Organizations: Home Economics Club; Y.W.C.A.;  
Drill Corps; S.N.Y.C.; Campus Digest; Rho  
Delta Club; Treas., Sunday School.

SENIORS

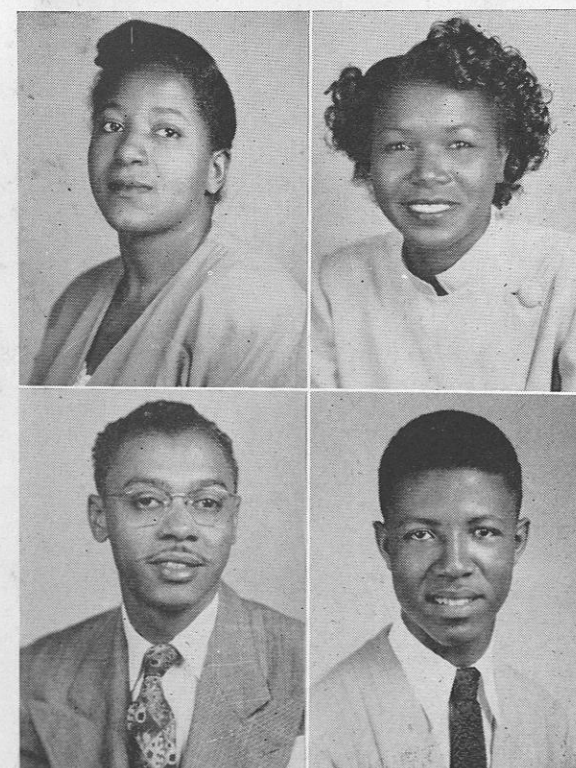

AUSTIN SAMPSON  
*School of Mechanical Industries*

BETTYE O. SAMUELS  
"BETTY"  
*School of Home Economics*  
Organizations: Home Ec. Club; Y.W.C.A.; A.W.S.

CLARENCE WILLIAM SANDERS, JR.  
"GABE"  
*School of Mechanical Industries*  
Organizations: Y.M.C.A.; N.A.A.C.P.

MARY E. L. SCOTT  
"DIMPLES"  
*School of Home Economics*  
Organizations: Sunday School; Y.W.C.A.; A.W.S.

HAZEL L. SCRUGGS  
"MADEMOISELLE"  
*School of Home Economics*  
Organizations: Little Theatre; Home Economics;  
Sec'y, Alpha Pi Gamma Club; A.W.S.; Y.W.C.A.;  
TUSKEANA Staff, '48; Ivy Leaf Club.

EVELYN M. SEWELL  
"SLICK"  
*School of Commercial Dietetics*  
Organizations: N.A.A.C.P.; Y.W.C.A.; C. D. Club.

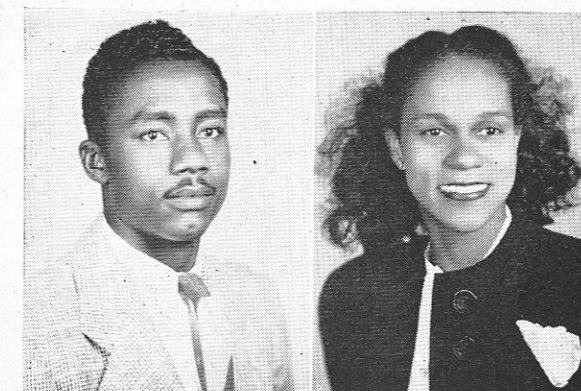

MARY SHACKELFORD  
*School of Commercial Dietetics*

EDITH B. SHOCKLEY  
*School of Home Economics*  
Organizations: Alpha Pi Gamma Club; Secretary  
of Little Theatre.

RANDOLPH E. SILAS  
"RANDY"  
*School of Education*  
Organizations: Y.M.C.A.; N.A.A.C.P.

ROOSEVELT SILAS  
*School of Mechanical Industries*  
Organizations: Polka Dot Club.

SENIORS



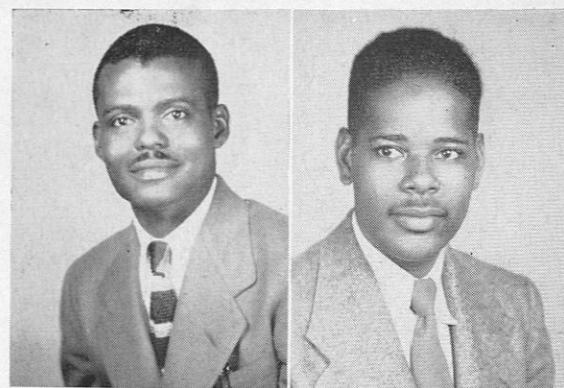

GEORGE G. SIMS  
*School of Mechanical Industries*

LEONARD J. SMALL  
*School of Mechanical Industries*  
Organizations: Y.M.C.A.; Band; Orchestra;  
N.A.A.C.P.



FREDDIE L. SMITH  
*School of Home Economics*  
Organizations: A.W.S.

JOHNELLA SMITH  
*School of Home Economics*

LAFRANTZ ANDRE STEELE  
"RED STEELE"  
*School of Commercial Dietetics*  
Organizations: Commercial Dietetics Club;  
S.N.Y.C.; N.A.A.C.P.; Y.M.C.A.

BERNICE EARNESTINE STEPHEN  
"BUNCH"  
*School of Mechanical Industries*



JODYE S. STEVENSON  
"JOE"  
*School of Home Economics*  
Organizations: KiYi Club.

OPAL LORETTA STEWART  
"HEDY"  
*School of Home Economics*  
Organizations: A.W.S.; Y.W.C.A.

ESSIE MACENIA SUMMERS  
*School of Education*  
Organizations: Reporter, Sr. Class; Senate Chr.,  
A.W.S.; Ass't Sec'y, N.A.A.C.P.; Society Editor,  
"Campus Digest" Staff; S.N.Y.C.; Girls' Drill  
Corps; Little Theatre; Y.W.C.A.; F.T.A.; TUSKE-  
ANA Staff.

WILLIAM S. SURCEY  
"BILL"  
*School of Mechanical Industries*  
Organizations: Y.M.C.A.; N.A.A.C.P.; TUSKEANA  
Staff; Band.



GENERAL L. TAYLOR  
*School of Commercial Dietetics*  
Organizations: Dean of Pledges, Polka Dot  
Club; Campus Digest Staff; Commercial Di-  
etetics Club.

MOSE B. THOMAS  
*School of Mechanical Industries*

J. HORACE THORNTON  
*School of Agriculture*  
Organizations: NYX Club; N.F.A.

JUANITA TONEY  
*School of Nursing*

FUTURE M. TRAMMELL  
"FUTCH"  
*School of Home Economics*  
Organizations: Pres., Crafters Club; TUSKEANA  
Staff; Y.W.C.A.; N.A.A.C.P.; Home Economics  
Club; A.W.S.

AGNITA L. TURNER  
"MISS SCABOOSHIE"  
*School of Home Economics*  
Organizations: Alpha Pi Gamma Club; Sec'y,  
A.W.S.; TUSKEANA Staff, '48; Home Economics  
Club; Y.W.C.A.; Choir.

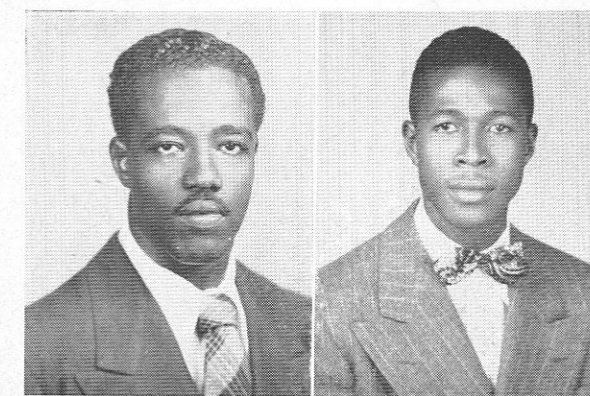
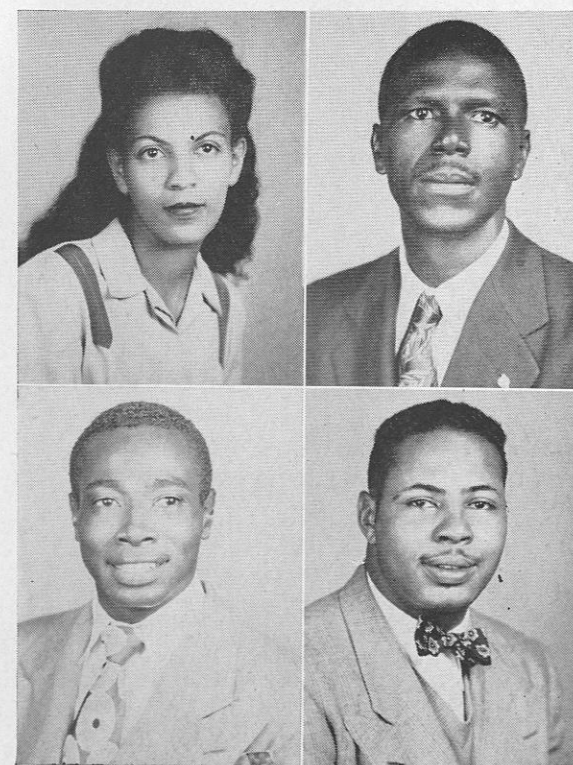

JOHNNYE M. VALIEN  
"BUTCH"  
*School of Physical Education*  
Organizations: Captain, Majorette Corps; A.W.S.;  
Physical Education Club.

EDDIE VAUGHN  
*School of Agriculture*

JOHN H. VAUGHN  
"LESTER"  
*School of Mechanical Industries*  
Organizations: Band; Orchestra.

FRANK EDWARD WADE  
"BULL"  
*School of Physical Education*  
Organizations: Football Team; "T" Club;  
R.O.T.C.





CORNELIA CORDELIA WALKER  
"CONNIE"  
*School of Home Economics*  
Organizations: A.W.S.; Alpha Pi Gamma Club;  
Home Economics Club.

CLEOPATRA E. WASHINGTON  
"BILLYE"  
*School of Physical Education*  
Organizations: Choir; Physical Education Club;  
Dance Group; A.W.S.



MILDRED V. WATKINS  
"MILLIE"  
*School of Physical Education*  
Organizations: Choir; N.A.A.C.P.; Y.W.C.A.;  
A.W.S.; Phy. Ed. Club; Radio Choir.

GRACE EDNA WATSON  
*School of Home Economics*  
Organizations: V.-Pres., Rho Delta Sigma Club;  
Home Economics Club.

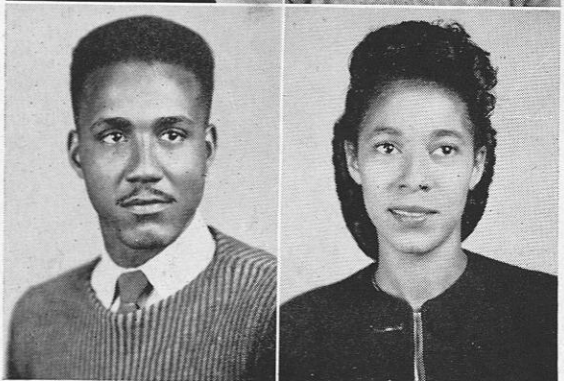

HUGH P. WATSON  
"BUSTER"  
*School of Mechanical Industries*  
Organizations: Technical Arts Club; Scroller  
Club.

PAULINE Y. WEATHERSBY  
*School of Education*  
Organizations: KiYi Club; Education Club;  
Alpha Kappa Mu Honor Society; Ivy Leaf Club.

SAMUEL WHEAT  
*School of Mechanical Industries*

MAGGIE F. WILDER  
*School of Home Economics*  
Organizations: Treas., Alpha Pi Gamma Club;  
Home Economics Club; Senior Class; N.A.A.C.P.;  
Y.W.C.A.

PERNELL G. WILDER  
*School of Mechanical Industries*  
Organizations: Pres., NYX Club; V.-Pres., Senior  
Class; Pres., Y.M.C.A.; N.A.A.C.P.; Industrial  
Arts Club; Sphinx Club.

FANNIE WILLIAMS  
*School of Physical Education*  
Organizations: A.W.S.; Physical Ed. Club.



JOSEPH L. WILLIAMS  
"JOEY"  
*School of Agriculture*  
Organizations: N.F.A.; Ag. Forum; Y.M.C.A.

MARSHALL L. WILLIAMS  
"DEANNIE"  
*School of Home Economics*  
Organizations: A.W.S.; N.A.A.C.P.; Home Eco-  
nomics Club.

MOZELLE WILLIAMS  
"MOZY"  
*School of Education*  
Organizations: KiYi Club; Education Club; Al-  
pha Kappa Mu Honor Society.

VELMA J. WILLIAMS  
"SLIM"  
*School of Home Economics*  
Organizations: TUSKEANA Staff, '48; A.W.S.;  
Home Economics Clubs.

GLADYS A. WILSON  
"AG"  
*School of Home Economics*  
Organizations: Ass't Sec'y, Alpha Pi Gamma  
Club; Home Economics Club; A.W.S.; Y.W.C.A.;  
S.N.Y.C.

ADDIE PEARL WIMBERLY  
"PEARLY"  
*School of Commercial Dietetics*  
Organizations: C. D. Club; A.W.S.; Y.W.C.A.

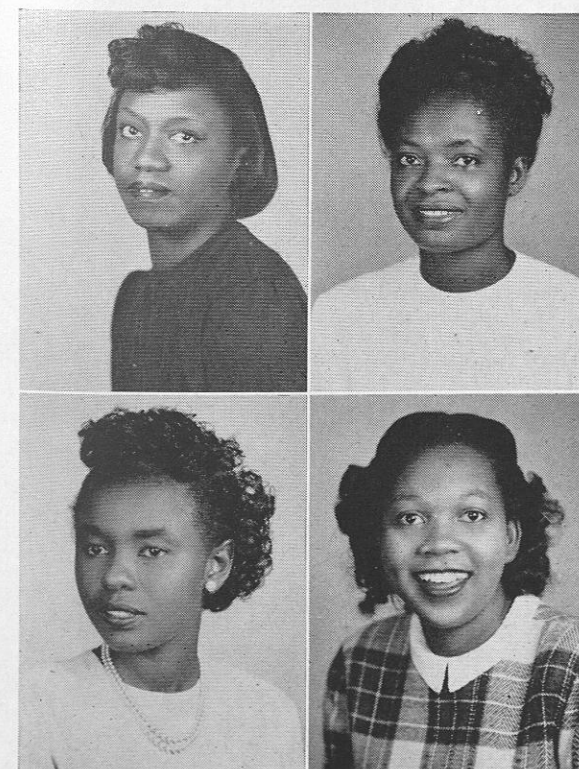

DOLLIE WIMBERLY  
*School of Commercial Dietetics*

DOROTHY WINGFIELD  
*School of Nursing*

DOROTHY MAE WOMACK  
"DOT"  
*School of Mechanical Industries*  
Organizations: Y.W.C.A.; A.W.S.

RUBY L. WOODARD  
"DIMPLES"  
*School of Education*  
Organizations: A.W.S.; N.A.A.C.P.; Y.W.C.A.;  
S.N.Y.C.







WARREN G. WOODARD  
*School of Mechanical Industries*  
 NANEARL D. WYLLY  
 "GEORGIA PEACH"  
*School of Home Economics*  
 Organizations: A.W.S.; Home Economics Club.  
 LOUISE V. YELVERTON  
 "RED"  
*School of Education*  
 Organizations: Corresponding Sec'y, Sr. Class;  
 Y.W.C.A.; A.W.S.; N.A.A.C.P.; S.N.Y.C.; Education  
 Club.  
 JOHN W. YOUNG  
 "GREY EYES"  
*School of Mechanical Industries*  
 Organizations: Treas., TUSKEANA, '48; Alpha Kappa Mu  
 Honor Society; KiYi Club; Technical Arts Club.  
 SUSIE PENNY LOGAN  
*School of Home Economics*  
 DAISY JANE PUGH  
*School of Commercial Dietetics*

MABEL L. GADDISON  
 "DO FUNNY"  
*School of Home Economics*  
 Organizations: A.W.S.; Y.W.C.A.; Choir; Home Eco-  
 nomics Club.  
 DOROTHY L. LUDDINGTON  
 "DOT"  
*School of Mechanical Industries*  
 Organizations: N.A.A.C.P.; S.N.Y.C.; A.W.S.  
 MARY L. MOORE  
*School of Nursing*  
 BEULAH L. WHITE  
 "BRIGHT EYES"  
*School of Physical Educations*  
 Organizations: Y.W.C.A.; Little Theatre.  
 AMY L. WILSON  
 "OLE STUB"  
*School of Commercial Dietetics*  
 Organizations: A.W.S.; Y.W.C.A.; C. D. Club.

## SENIORS



Annie Allen  
 Elaine Bradford  
 Cleo V. Daniels  
 Masaline Davis  
 John H. Dickerson  
 Murville J. Douglas

Morris Elam  
 Booker T. Felder  
 Ethel J. Fletcher  
 Winifred A. Hamilton  
 Myrtle R. Hand  
 Curvin H. Hollimon

Alberta M. Howard  
 Lois L. Jackson  
 Helen M. Jones  
 Ola M. Maxie  
 David D. Powell  
 Leonard J. Small

Essie M. Summers  
 Frank Wade  
 Pernell G. Wilder  
 Addie P. Wimberly  
 Dorothy M. Womack  
 John W. Young, Jr.

## WHO'S WHO IN THE SENIOR CLASS

Most Popular . . . . .	Booker T. Felder and Rosa Lockett
Most Intellectual . . . . .	John Young and Pauline Weathersby
Most Reverent . . . . .	L. L. Byrd and Mary Henry
Most Businesslike . . . . .	Curvin H. Hollimon and Sereetta Hymes
Biggest Filibuster . . . . .	Herbert Buckley and Addie P. Wimberly
Most Loquacious . . . . .	James S. Morgan and Essie M. Summers
Buffoon . . . . .	General L. Taylor and Masaline Davis
Biggest Eater . . . . .	Frank Wade and Myrtle Hand
Most Devoted Couple . . . . .	Leonard J. Small and Dorothy W. Womack
Most Ideal . . . . .	Murville Douglas and Cleopatra V. Daniels
Most Happy-go-lucky . . . . .	Morris Elam and Annie M. Allen
Most Studious . . . . .	John Young and Georgina Evans
Most Sophisticated . . . . .	Roosevelt Silas and Ethel J. Fletcher
Most Dramatic . . . . .	John H. Dickerson and Alberta M. Howard
Most Diplomatic . . . . .	Pernell G. Wilder and Essie M. Summers
Most Retiring . . . . .	Willie Browning and Helen Jones
Best Dressed . . . . .	Booker T. Felder and Lois L. Jackson
Most Collegiate . . . . .	David D. Powell and Winifred A. Hamilton
Most Whimsical . . . . .	David D. Powell and Ola M. Maxie
Best Dancer . . . . .	Murville J. Douglas and Ethel J. Fletcher
Most Athletic . . . . .	Whitney VanCleve and Elaine C. Bradford
Most Likely to Succeed . . . . .	Curvin H. Hollimon and Pauline Weathersby



# CLASS HISTORY

In the past years, happenings have been recorded, and many events have remained indelible in our minds. There have been so many ways of travel through the ages that it is not surprising to say that this class of '48 has had speed like that of the rocket.

The rocket in the year 1943 was more or less an experiment and had not yet reached its fullest development. Perhaps it would not be wrong to say that the Freshman Class of 1944-45 was also an experiment, for were we not just beginning our college career, and did we not have three years ahead of us before we would reach our fullest development? As with all experiments, there were times of bitter disappointments. We, like the rocket, which has a pilot, also had guidance. Mr. J. J. Flood was our adviser and our capable officers were Grover Bullock, president, and Elnita T. Mayberry, secretary.

It's rather nice to remember that we were dubbed the "Almighty Freshmen" and that we lived up to it, for we made a grand showing in everything we undertook. We made noteworthy contributions to the Red Cross and the United Negro College Fund, and we worked exceedingly well in other drives that help the human race.

Having tried the first experiment of college, many tried again for the second year of "bumps and slidings" (as must have been the case in developing the rocket). The year 1945-46 had, of course, a few changes. Transfer students were added, and many veterans returned; these additions increased our enrollment considerably. The adviser for the year was the Reverend Raymond T. Harvey, and the officers were Grover Bullock, president; Isaac Porter, vice president; Harriet Hutchinson, secretary; Pauline Weathersby, assistant secretary; Sheldon Phillips, treasurer; and Perry Rosh, sergeant-at-arms. Larleitta Crockett and Emma Arnold represented the class on the Institute Council.

During this year the class really displayed its extra-curricular abilities. We entered every school activity that was made available to us. We were represented on the Campus Digest staff and in the Little Theatre, Institute Choir, Rifle Team, social and religious clubs and many other organizations. Bobbie Goodson was crowned "Miss Sophomore."

It was in 1946-47 that we united to work toward the end of the experiment—graduation. Perhaps the junior year was the most difficult, but nevertheless we conquered it. We now had Dr. J. E. Fuller as adviser, and offi-

cers on this experimental tour were John W. Young, president; Tyree Felder, vice-president; Harriet Hutchinson, secretary; Larleitta Crockett, assistant secretary; William Surcey, business manager; and Pernell Wilder, sergeant-at-arms. Institute Council representatives were Emma Arnold and Russell Kirkpatrick.

It seemed no time at all before the Junior-Senior Prom was just around the corner, and we were in a dither making preparations for the long-prayed-for prom, where the young women could show off their most fanciful evening dresses and the men could look their handsomest in their formal attire. On April 29, 1947, the prom was held in full swing, everyone looking his best and having a good time. The scheme of decoration was extremely exotic. Above the dance floor hung a canopy of spring color streamers, which were blended into a unique spiral pattern. In the center of the floor was a fountain that sent a stream of water several inches high. The improvisation of trees and foliage completed the scenery of the uniquely decorated hall. Music for the affair was furnished by the Fisk University Swing Band directed by Robert N. Felder, brother of the President of the Junior Class, Booker T. Felder.

During this year, the Little Theatre sponsored a play, "The Show-off," in which Phillip Raymond, Victor Morris and Hazel Scruggs had important roles.

It should not be forgotten that thirty-five of the students who made the Dean's list were from this class. The requirements for the honor were a "B" average or more and good standing with the school. Seven of the thirty-five are members of the Alpha Kappa Mu Honor Society of which Phillip Raymond is president; Rosie Lockett, secretary-treasurer; and Georgiana Evans, assistant secretary-treasurer. This year Miss Sereeta Hymes was chosen "Miss Junior."

The probabilities are that passengers will not travel in rockets until the projectiles have been fully developed for carrying mail and express. Some *daring adventurer* may then undertake to ride, with such precaution for his comfort and safety as he may be able to manage. Just as passengers prepared themselves for the ride in the rocket, we also prepared ourselves for the undertaking of the last "go round" in college. The minimum requirements were to maintain a level head and to keep our noses to the grindstone.

Here, too, was the pilot's great job of re-

the extra fuel their passage required. Dr. J. E. assuring the passengers as they began to earn Fuller still had the responsibility of nursing the last yard of the distance out of the glide to bring the seniors as gently as an angel to its birth at the waiting port of graduation.

This time we had the following as our leaders: Booker T. Felder, president; Pernell G. Wilder, vice president; Harriet Hutchinson, secretary; Louise Yelverton, corresponding secretary; Richard Cobb, treasurer; Claude George, financial secretary; Essie Summers, reporter; Russell Kirkpatrick, business manager; and John Dickerson, parliamentarian. To represent us on the Institute Council were Claude George, Clement Bronson, and Quentin Gal-laird. Miss Johnnye Valien was chosen "Miss Senior."

We now had other responsibilities to accept, for as seniors the faculty felt that we were capable of performing certain duties not handled by students before. Our first assignment was the publication of the Homecoming Souvenir Programs. On this occasion Florida A. & M. College was our guest. The TUSKEANA Staff worked diligently to turn out the best book in years, with the helpful advice and patient laboring of its adviser, Mr. A. L. Holsey, and its class adviser, Dr. J. E. Fuller.

The Senior Welfare Committee, of which William Surcey was chairman, sponsored several discussions beneficial to seniors, one on "Manners Today," led by Miss Queen E. Shootes and another, "Parenthood," led by Miss Mary Langford of the Planned Parenthood Association.

In our senior year we found that we were most victorious in playing football because of the splendid work of Whitney Van Cleve, All-American of 1946, Claude George, Allison Figaro, Jesse Bolden, George Davis, Charles Mayes and Charles Gray.

In basketball, we had such stars as Calvin Jones, Claude George and Whitney Van Cleve.

This was the year when "Miss Tuskegee '48" was to be chosen from our class. Bobbie L. Goodson won the contest by a very small margin over Ruthie Bolden. Other candidates were Grace Watson and Geraldine Clausell. Miss Goodson was also crowned Queen of the May.

The senior young women honored the senior men and faculty with a dance, "The White Ball," on April 16, 1948, in Logan Hall. This occasion was one that will always be remembered. All young women wore white evening gowns, and young men were dressed in black and white formal attire. The music was sweet and was enjoyed by all.

We had a great representation of queens during the Home Coming Celebration. They were as follows: Miss Physical Education, Elaine Bradford; Miss Nyx, Ruthie Bolden; Miss Rho Delta Sigma, Wenona Collins; Miss Semper Fidelis, Sereeta Hymes; Miss KiYi, Johnnie Jordan; Miss C. D., Mildred McGowan; Miss Home Economics, Future Trammell.

We, already like the fast-moving plane, the rocket, will increase our velocity and zoom forth to the final destination—graduation.

BOOKER T. FELDER



## CLASS SONG

Tune: "Jerusalem the Golden"

Tuskegee, dear, we love thee!  
 Your name throughout the land  
 Shall reign supreme wherever  
 Thy children, dear, shall stand.  
 We love our Alma Mater;  
 We love our teachers, too;  
 We love all of the things that  
 They have tried to do.

We have the joy and honor  
 Of strolling down the walks  
 To find someone as friendly,  
 As friendly as can be.  
 The trees that spread their arms  
 Across the streets with care  
 Have added to our learning  
 Of things we hold so dear.

We've liked the inspiration  
 Of choirs from far and near,  
 But there were never choirs  
 That sang like our choir here.  
 The "Chancel Windows" too, helped,  
 Have helped from day to day,  
 When our paths were so very dark  
 We could not see the way.

Tuskegee, dear, Tuskegee,  
 Go on and spread thy light  
 To children throughout the land  
 Who wish to use their hands  
 Technically and professionally right.  
 In sincere appreciation  
 To those who have struggled here,  
 We lift our heads and spread abroad  
 The things we hold so dear.

Tune selected by ALEXTON MALLORY, '49  
 Words by HAZEL L. SCRUGGS, '48

# TRADE GRADS

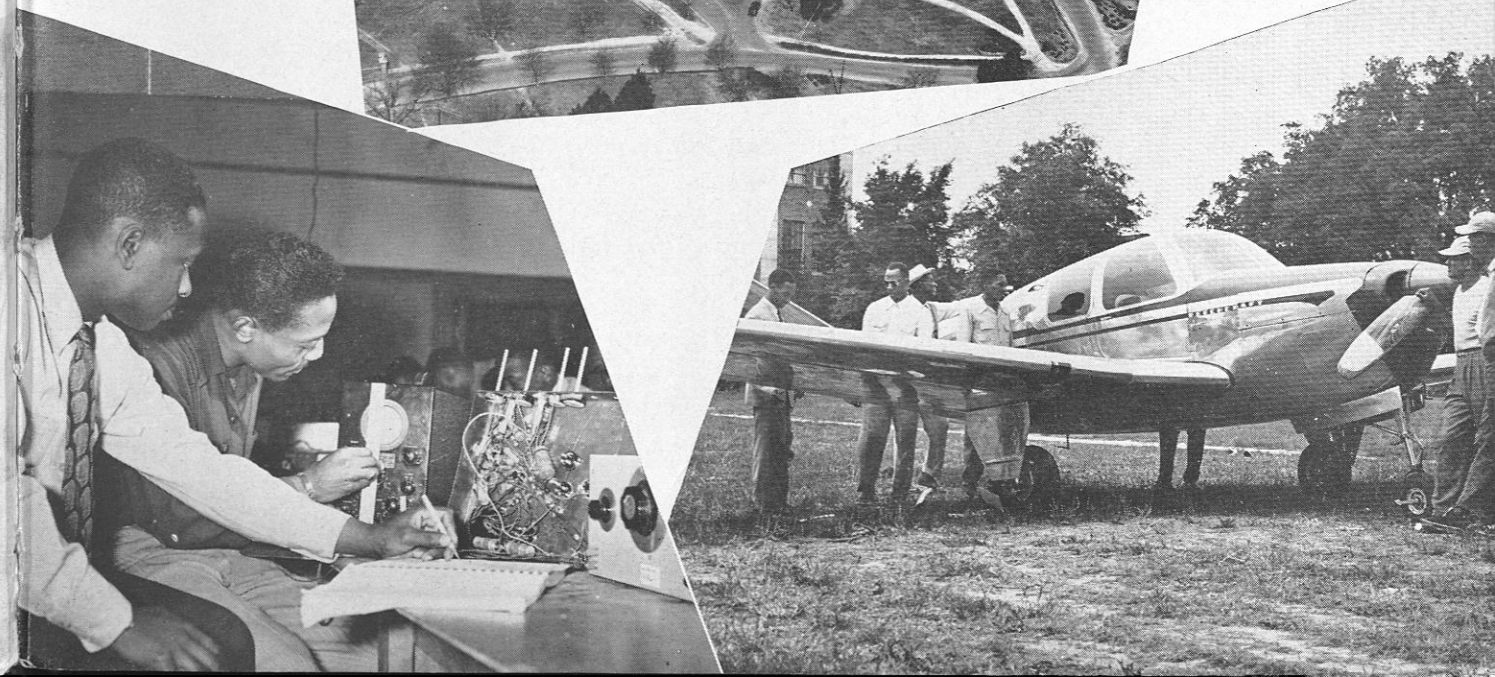





CHRISTINE  
AARON

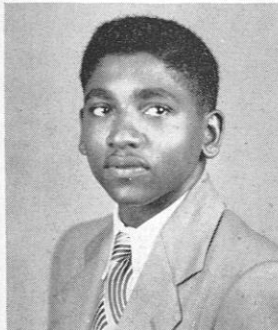

IRA  
ALEXANDER



CONIAH  
BODDEN

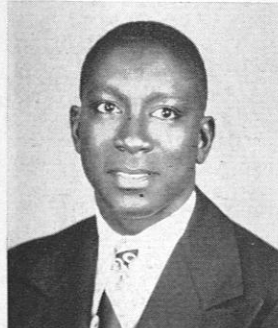

BENJAMIN T.  
BOOKER

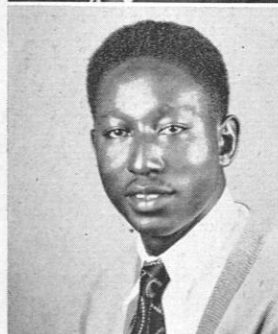

FREEMAN BRADFORD  
JAMES BRADLEY  
COTTRELL B. BROWN  
HEZEKIAH BROWN  
MATTIE BRYANT



MARSH BRYMER, JR.

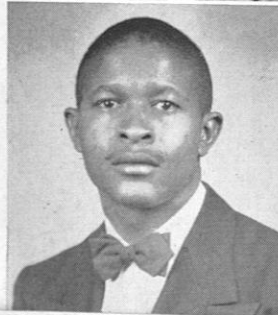

OTIS BULLARD

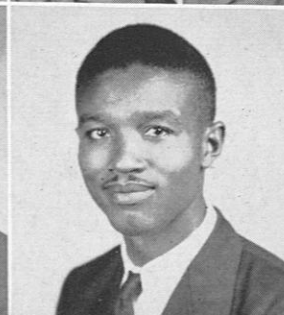

SADDIE  
COVINGTON



## TRADE GRADS



JOSEPH  
CURRY

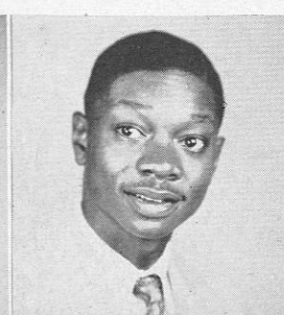

ALBERT DAWSON  
CHARLES HUGHES  
FULTON IRVING  
MAUDE JOHNSON  
REEDUS KIDD

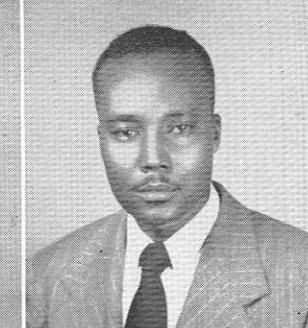
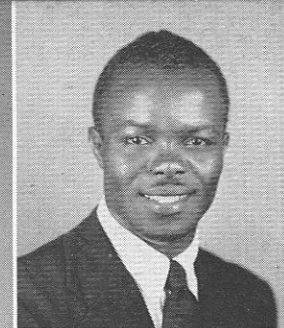
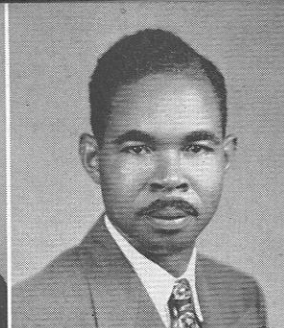
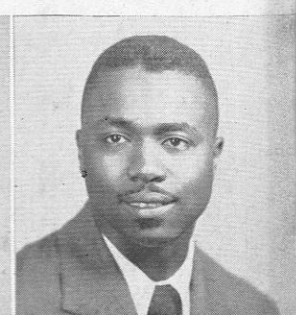

WILLIAM D. LESTER

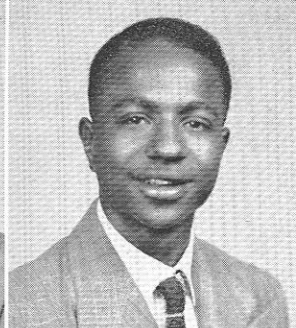

WALTER O. LEWIS



WOOSTER LIGGONS

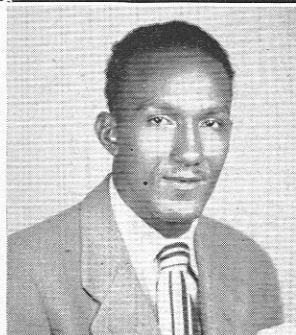

LLOYD McDONALD

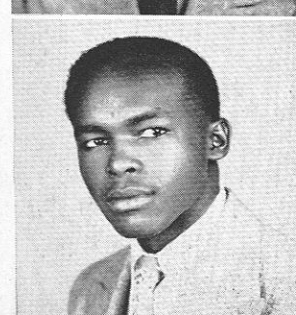
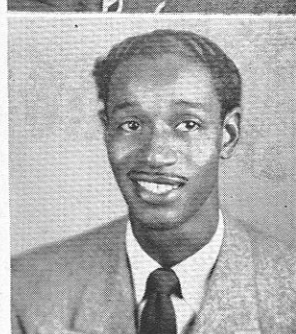
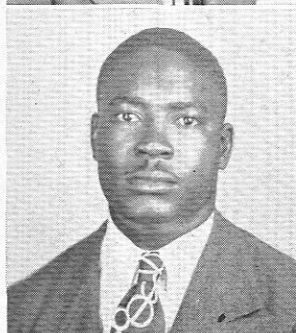





ELMA RUTH  
MALLARD

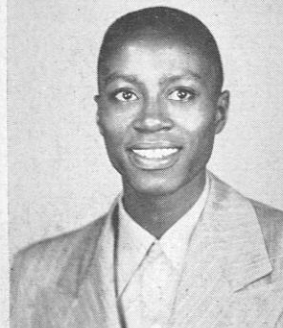

HERMAN W. MINOR



EL JEWEL NABORS

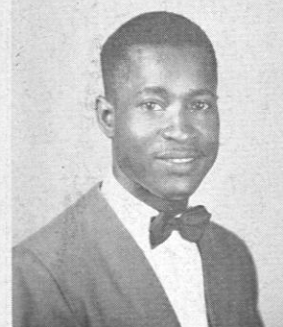

ROY NOEL

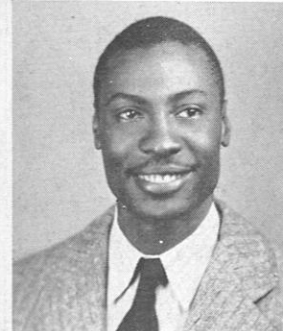

HOMER PENDER

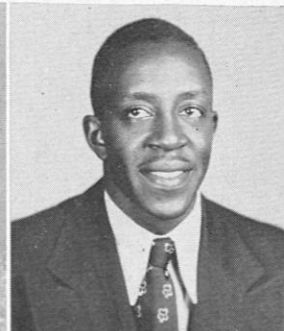

OSCAR QUARTERMAN

STEPHEN P. RAMSE.

HAROLD ROSCOE

CLEO D. SMITH

FRED W. SMITH

ROBT. L. STEINBACK

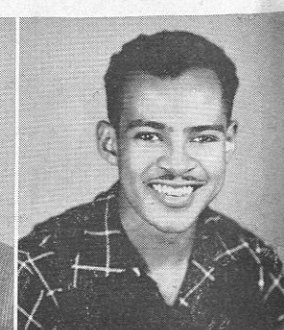
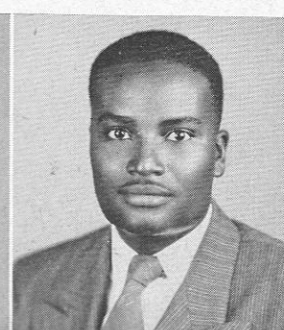
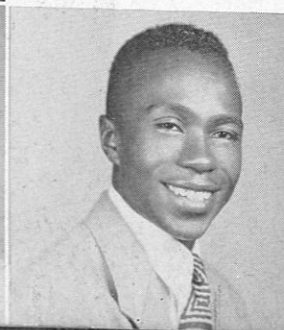
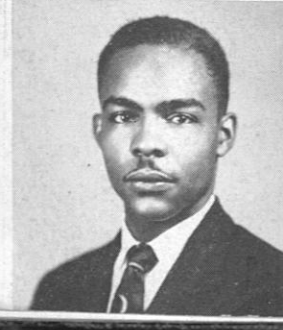

## TRADE GRADS



HOLLIE Y. STEPHENS

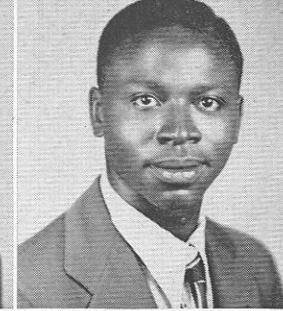

WILLIAM TOLBERT

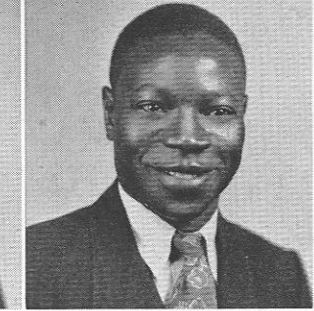

ROBT. B. TOMPKINS

RICHARD C. WHITE



JAMES D. TURNBORE

BRADY WILKERSON

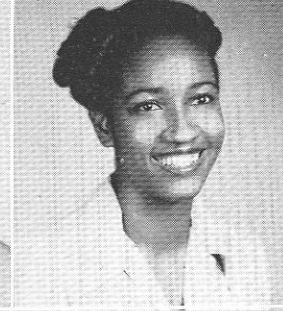

ELLA J. WARD

SADIE N. WILLIAMS

KENNETH WILSON

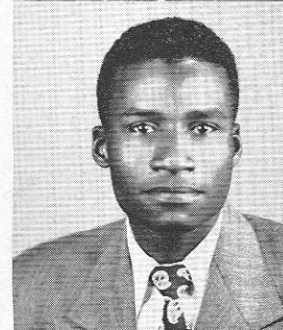
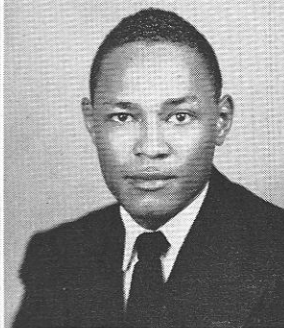
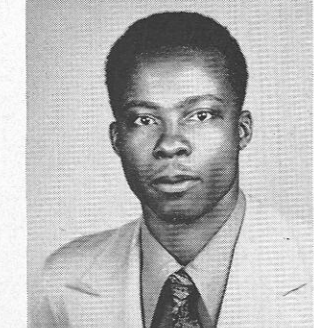

## TRADE GRADS



ROBERT WOOTEN

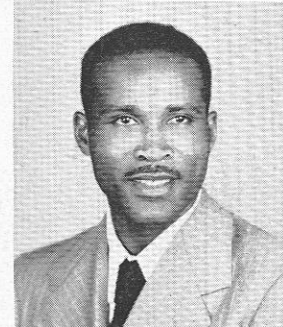

JAMES WYNN

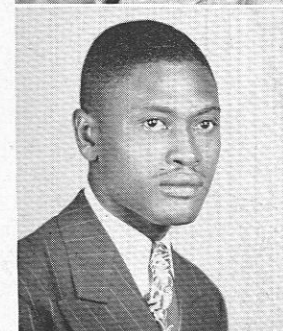

MARY ZACHERY

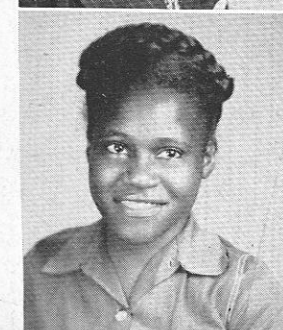



Tradesmen at work.

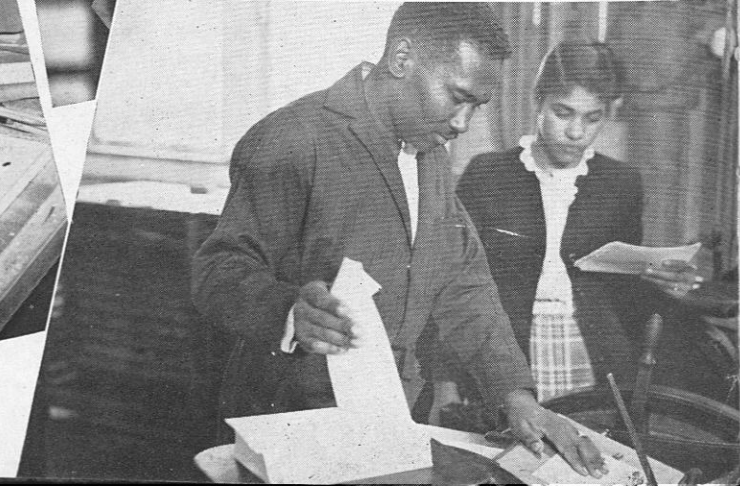
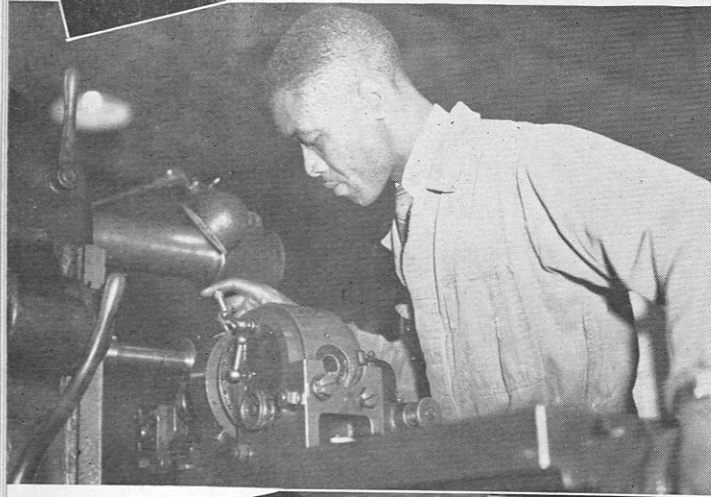
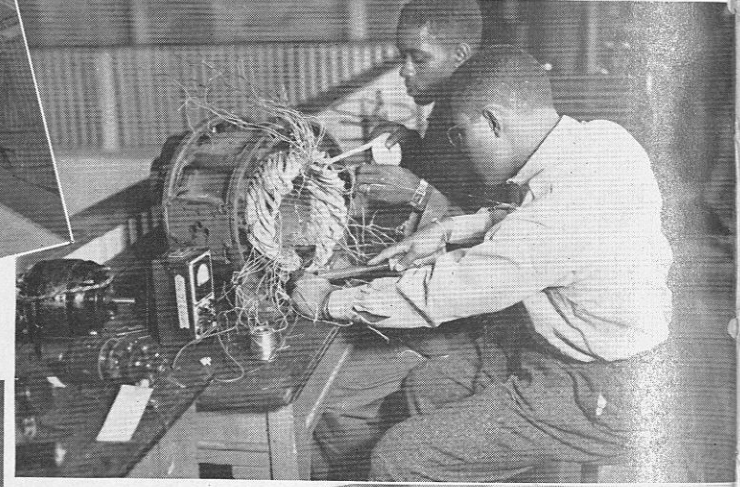

# *The Juniors*





# JUNIOR CLASS

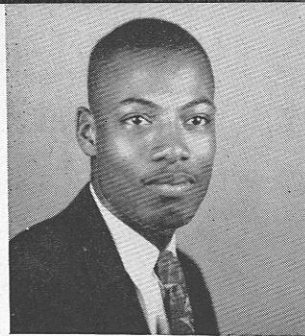

ROBERT L. OWENS  
*President*

BERNARD J. BALDWIN  
HILL BEAN  
WILLIAM J. BEDFORD  
ELSIE BLACKWELL  
REECE BOOKER

JULIUS BOWMAN  
ELBER R. BOYD  
MAMIE BRYANT  
JOHN W. CARROLL  
CHARLES J. COCHRANE

GLADYS A. COLEMAN  
CLARENCE COOPER  
THOMAS L. CRAIG  
CLARENCE CROSS  
DAVE CROSS

SILAS W. CULLINS  
HEZEKIAH S. DALE  
MURIEL G. DALY  
LENA B. DICKERSON  
ROBERT J. DONALDSON

QUEEN E. DORN  
LUTHER R. ECCLESTON  
LUCINDA V. EDWARDS  
MYLES L. ELDRIDGE  
BEN EVANS

FRIEDA L. EVANS  
MARY LOU EVANS  
ROBERT J. FRANKLIN  
RUFUS L. GILFORD  
ARTHUR D. GRAVES

CAREY T. HARRISON  
DELROY HARTSFIELD  
PAUL H. HAYNES  
HARRIE H. HICKS  
FLORINE HILL

ADDIE HOLMES  
CHARLES D. HOUSTON  
LUCIAN HOWARD  
NEHEMIA H. JACKSON



GRACIE BELL  
*Secretary*

CATHERINE JONES  
PRENTICE JONES  
BETTYE LOU KEMP  
VERDREE LOCKHART  
LAURA E. McDONALD

DONALD J. MCGOWAN  
PHILLIP MALLORY  
WILLIAM T. MERRITT  
PAUL MILLER  
CLIFFORD MITCHELL

BRUNETTA T. MONTGOMERY  
VELAH MORROW  
ERMA L. NELSON  
ARMELLA NORWOOD  
LEROY NORWOOD

SCOTTIE O'NEAL  
NATHANIEL PATRICK  
WARB J. PERRY  
EVA PITTS  
POLLIE B. REYNOLDS

HELEN ROCK  
JOHN H. ROLLINS  
FRANCES E. ROY  
JOSEPH SCOTT  
BENNIE J. SHAW

STANTON B. SHAW  
LILLIE SIMMONS  
NEALE D. SIMMONS  
JAMES F. SMARTT  
CHARLES SMITH

ROBERT O. STAFFORD  
ALVIN B. STEPHENS  
WILLIAM R. STEPHENS  
FRED THOMAS  
IDA TUCKER

EDNORA R. WILKS  
WILBERT WILLIAMS  
WINTON T. WILLIAMS  
JOHN W. WILSON, JR.

# JUNIOR CLASS





# NURSING CLASSES



*Senior Nurses*



*Junior Nurses*



*Freshmen Nurses*

# The SOPHOMORES





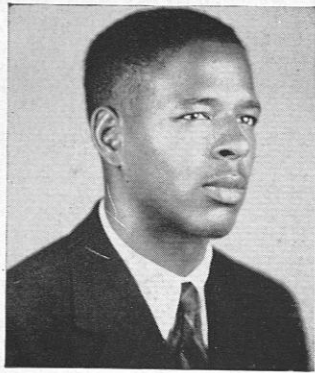

ROBERT G. BROWN  
*President*



H. R. PARTRIDGE  
*Adviser*

## SOPHOMORES

## EDITORIAL

### ONE WORLD AT TUSKEGEE INSTITUTE

Those who today are striving to build a "One World" for tomorrow may learn much from the Tuskegee Institute community. Those of us here at Tuskegee who have traveled extensively have undoubtedly observed that in no other community or institution do people of so many different races and countries mingle as do visitors and friends at Tuskegee Institute. Considering this fact, the question arises: Why is this so? If asked this question, the romantic poet would probably have answered, "Nature always presents her pattern prior to any worthy accomplishment." Her pattern of a "One World" is the Tuskegee Institute community. The predestinarian or fatalist of yesteryear would probably have answered, "This was in the plan; it was predestined," or "This is an act of fate." And he would have been perfectly right. But those of us who would have this Tuskegee spirit to inject into a one-world, those of us who would dare analyze this invaluable and commutable quality of Tuskegee Institute in terms of what man has done to help bring it about, and, of what man and especially Tuskegeans can do to perpetuate a "One World," would answer: "This quality is the fruit from a seed planted a generation ago by a great man, a firm believer in the good found in all people, a lover of people." His fruit shall grow as long as Tuskegee Institute shall live.

Yes, we know that nature always presents her pattern. Long before a piece of mechanism was invented, the animal organism was functioning; before the electric light was conceived the sun, moon and stars were shining; and before the invention of explosives there were erupting volcanoes. The fact that congeniality is a part of Tuskegee Institute assures one that it was meant to be. In order to appreciate this congeniality let us study three of Doctor Washington's quotations, each one of which reveals his unselfish concern for all human beings, and his fervent desire to have all live in a "One World." They are as follows:

"I will let no man drag me down so low as to make me hate him."

"There is no defense or security for any of us except in the highest intelligence and development of all."

"Let down your buckets where you are."

The first quotation implies a fact of which we are all aware, that if there is to be a "One World" there must exist in it little or no hate between individuals, between states, between nations and between races; because hatred corrupts the states, the nations, the races, and the whole world.

We have a living example of quotation number two in the struggle of true Americans and other citizens of the world to elevate Europe and other war-torn sections to the level of the more fortunate areas. Let us hope that on completing this task, the American citizens will concentrate just as much effort in effecting social equality and justice. But let it not be said that this elevation is being entirely neglected at the present time. We need only to observe the growth of Tuskegee Institute and the increasing prestige of its faculty and graduates to realize that the day is near when there will be only a minimum of oppressed people.

Quotation three tells us that we, you and I, the builders of a "One World" for tomorrow, should follow the method of the constructor, who excavates his land, lays a solid foundation, and then builds toward the sky, or the method of the aviator, who courses along his own field to acquire force, and then flies to heaven knows where.

Yes, in order for any of us to realize the fruits of a "One World," all of us must move with a determined effort to stamp out hatred, to promote high intelligence in others. In doing this every individual must do the part nearest him first and then branch out in the more distant areas. These things, in a great part, we have accomplished at Tuskegee Institute; and the results are noticeable to all who linger here for any extended period of time. Those of us entering other communities must now aim at communicating this spirit of Tuskegee Institute to all with whom we come in contact.

by CURVIN H. HOLLIMAN,

*Editor-in-Chief of the Tuskeana*

WILLIAM M. ALLEN  
FOSTER E. ANTHONY  
ROGERS H. BEARDEN  
EARNEST BOULTON

EDWARD L. CARTER  
JOSEPH M. DUKULY  
CHARLES J. FIELDS  
OLIVER JOHNSON

KNOWLEDGE LEE  
MELVIN W. LEEPER  
JULIUS LILLY  
ROBERT L. LOVE

ALTON MCKEAVER  
DINK NICHOLSON  
ALOYSIUS E. PAIGE  
REE E. PAYNE

DAVID E. PEAZANT  
CHARLES H. RYANS  
IRVIN WHITE  
CHARLES E. WILLIS



# CLASS PROPHECY OF 1948

222 Lincoln Drive  
Boley, Oklahoma  
May 10, 1958

Dear Mary McCorvey,

It seems like ages since I have seen you. The last time we were together was at our graduation from Tuskegee in 1948. The reminiscence of our college days brings back memories of sadness, excitement, joy and love. Being a *globe trotter*, you have probably lost contact with your fellow classmates; therefore, I assume that you should be very much interested in their whereabouts.

Freddie Smith is operator of the Campus Grille, Tuskegee Institute, Alabama. Serving as her assistant is Mrs. Willie Swails, the former Mary Scott. Isiah Porter, Ola Maxie and Marie Ike are dietitians at Fleichmann's Baking Laboratory School. The Wimberly sisters, Dollie and Addie, are operating a very exclusive lunch counter in Waterloo, Mississippi.

I received a letter from Mary Henry, which stated that she is to speak in the Institute Chapel next Sunday. She has revolutionized the old-type orphans' home, and I understand that her Elizabeth's Training Center is very progressive. In her letter she mentioned that Buena Powell is the author of the textbook, *The Child and the Curriculum*, and that Cleopatra Daniels, who is known for numerous and varied case studies of children's works, is with her.

I have just finished reading the book, *Don't Wait Too Late*, by Dr. Pauline Weathersby, Columbia University. I understand also that Mercedes Hitson is having her book, *The Joys of Married Life*, published next month.

Perhaps you have heard of Booker T. Felder, a famous designer in Paris. His wife, the former Hazel Scruggs, is his perfect model. In his last letter to me, he was seeking the whereabouts of Cordella Hill, as he would like to use her as a stand-in for his wife. I don't suppose he has heard that Cordella is now the wife of Murville J. Douglas, who is completing a thirty-six month engagement at the New York Opera House.

What do you think about this? Agnita Turner has married her great love, "Scoboo," and has three sets of twins, Pete and Repete, Flate and Inflate, and Brawl and Crawl. Bessie Hill, Audrey Langford, Josie Bend, Florence Blackman and Alice Crowell are show girls on Broadway. Clement Bronson has given up his career in Agriculture and is a renowned lawyer in Jackson, Mississippi.

Future Trammell and William Surcey are married and have settled very peacefully in

Jacksonville, Florida. While William keeps the cars in good condition, Future has a time keeping their four sons. The Exclusive Tailor Shop in St. Louis, Missouri, owned and operated by Mr. and Mrs. Lenoard Small (the latter was formerly Dorothy Womack) has been closed for two months. The owners are in a convalescent home recovering from a nervous breakdown.

I was happy to read the new *Tuskegee Bulletin* and to find the following persons on the faculty: Harriet Hutchinson, Secretary to the President; Quenton Gaillard, Dean of the School of Agriculture; Richard Carr, instructor in the Tailoring Division; Leodies Arburtha, Head of the Printing Division; Annie Allen, dancing instructor; and Velma Williams, Head of the Home Economics Department. Velma, after having married two senators and one minister, has decided to marry her childhood lover.

Rosa Lockett has received her Ph. D. in Chemistry and has begun a series of experiments on Alabama's native products.

Miss Johnnie Valien is now Miss America of 1958.

On my way to New York last week, I met Hugh Watson, who is traveling salesman for the Watson Department Store. After arriving in New York, I found that Bobbie Goodson is Dean of the Pratt Institute Designing School.

Our class has produced quite a few models. Jodye Stevenson is a model for Nylon Hosiery Company; Carmyn Morrow is a model for *Vogue Magazine*; Bernice Stephens is with Goldstein Designers, and Gertrude Jefferson is Hair Stylist for Max Factor in Hollywood.

A party was given at the "Ritz" last night in honor of Larleitta Crockett, who is now replacing the retired Lena Horne. The party was a great success. At first I was unable to recognize the director of the orchestra because of the haze of soft lights and cigarette smoke. However, at a closer glance I discovered her to be none other than Etheldra Mackel, who has recorded some of the hottest numbers out. Louise Reese, Clyde Williams, Freeman Davis, Amos Kirk and Annie Rogan were among those present. It was a gala affair, the memories of which leave a golden hue.

Curvin Hollimon, President of Tuskegee Institute, was surprised to meet Dorothy Wingfield and Helen Lee at the Meharry Medical Hospital. They are head nurses there.

When in Ohio a few weeks ago, I ran into Anna Chadwell Wright carrying her daughter to Mrs. Pryor's Nursery School. Mrs. Pryor is the former Jessie Maddox. Emma Arnold is

a famous novelist there and has been awarded the Nobel Prize for 1958.

Johnnie Jordan is math instructor at Parker High School. Phillip Raymond is owner of the Raymond Department Stores in Doo Little, Mississippi. Geraldine Clausell is librarian at New York University and is soon to be Mrs. Alvin Stephens. Bernice Hardy has been chosen as the best-dressed woman of 1958.

I have just received a letter requesting our support of the "Mission to Mars" campaign. It was signed by Mrs. Mozell Williams Gibson, president of the Woman's Club, Gary, Indiana.

Edith Shockley is author of the book, *How to Get Your Man and Hold Him*.

Russell Kirkpatrick has been called to Russia to experiment on his new system of radiant heat. Elaine Bradford is now instructor of swimming at Goodnight, Mississippi.

Whitney Van Cleve is head coach at Fine Fry High School in Alabama. He has as his assistants Charlotte Ivory and Frederick Kennedy.

Annie King and Richard Cobb are married and are living in Dova, Alabama. They are the proud parents of three sets of twins. Vera Plaxico is now employed as money-checker in the Treasury Department in the nation's capitol and lives in one of Mautez Glover Wilson's apartments. Mrs. Bessie Summers is now teaching the seventh and eighth grades at Sambo, Georgia.

Virgie Etherly Blankenship, entertainer at Copa Blanca Night Club, is on her way to Reno to get her fifth divorce. It is rumored that in the near future she will marry her present employer, the owner of the club. Miss Elnita Mayberry has given up nursing and is entertaining at the club until Mrs. Blankenship's return.

John Dickerson is chief of an internationally famous detective bureau.

A school specifically for institutional management students has been established in Oakland, California, by Mildred McGowan. Instructing there are Isaac Crawford, Hermine Clark, Orian Bailey and LaFrantz Steele. All have their doctor's degrees in Foods.

Victor Morris is now commandant of the military units at Howard University. He recently returned from Europe where he won four wars.

Julia McKinney has just completed an illustrated guide to Home Economics for the North Central Association of Colleges and Secondary Schools.

The rosiness of life is sometimes faded by misfortune. Nature played a prank on the citizens here by causing a sudden change in the climatic conditions. Believe it or not, it became very cold, causing the ground to be very slippery after a rainfall. While walking down the street, I slipped and sprained my wrist. I was carried to the local hospital and given first aid treatment by Lois A. Cooke. In a very docile manner she told me that I should have been more careful. Cookie is still the same, but she makes a wonderful nurse.

Randolph Silas, President of West Virginia State College, and his two aides, Pernel Wilder and John Young, were seen at the Tuskegee-Wilberforce game in Chicago last year. Silas stated that Doris Baccus was registrar and Minola Dayton, his secretary there.

A beautiful picture becomes visible before my eyes as I write this letter. I see our classmates, whom I mentioned, performing creditably their tasks in the various fields which they have chosen in life.

I do hope you will enjoy reading this letter as much as I have enjoyed writing it.

Yours truly,

SEREETTA HYMES.



# CLASS POEM

Words by HARRIET M. HUTCHINSON

Dear ole Tuskegee, our hearts are filled with deep regret  
Of having to leave thee, but we shall ne'er forget  
The many hours we spent from day to day  
Within these walls where we found our way.  
Yes, thou has been our strong defender,  
And the teachings you did render.  
So shall your light be our guiding star  
Upon the end of our journey far.

Dear ole Tuskegee, we've come to the end of four perfect years,  
No more heartaches, no more fears,  
Only to cherish these memories dearly  
Of our teachers and friends who helped us sincerely.  
For we struggled and labored and were faithful and bold,  
And the gain we've accomplished is far more than gold.  
So to thee, ole Tuskegee, you shall forever dwell  
In the hearts of this class who bids you farewell, farewell.

CLASS COLORS  
Green and Yellow

CLASS FLOWER  
Yellow Rose



REGRETTATIONS





SEREETTA IRENE HYMES  
*Literary Editor*

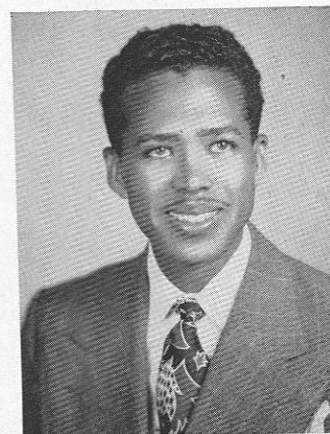

BOOKER T. FELDER  
*Editor*

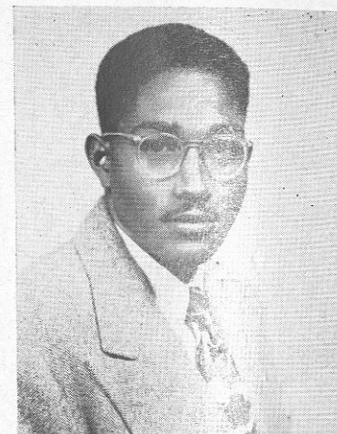

CURVIN H. HOLLIMON  
*Editor-in-Chief*



MR. ALBON HOLSEY  
*Adviser*

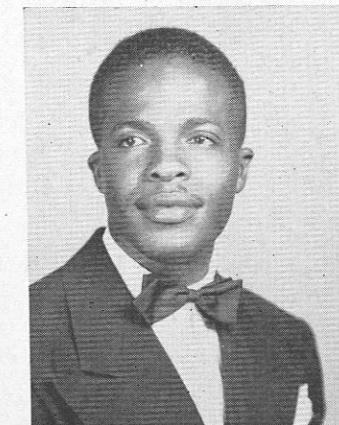

GALVIN H. BROWN  
*Business Manager*

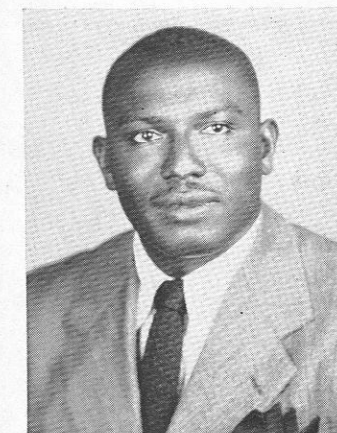

CLEMENT A. BRONSON  
*Advertising Manager*

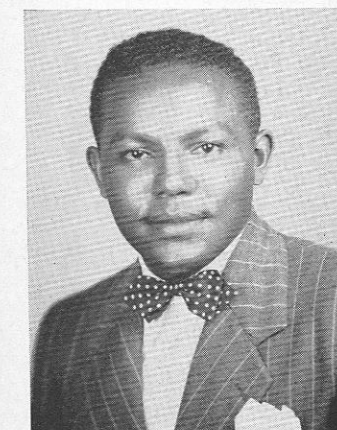

L. LOWELL BYRD  
*Subscription Manager*

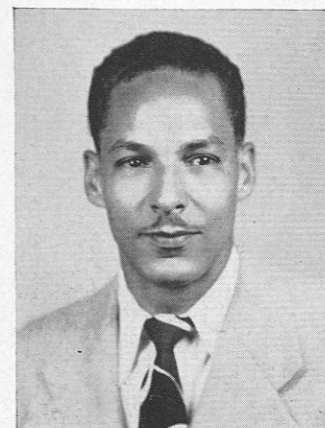

QUENTIN GAILLARD  
*Photography Editor*

# TUSKEANA STAFF 48

*Editorial staff:* Etheldra Mackel, Future Trammell, Freeman Davis, Hazel Scruggs, Booker Felder, Johnella Smith, William Stephens, Quentin Gaillard, Alberta Howard, Alice Crowell, Anna Chadwell, Agnita Turner, Mary McCorvey, Essie Summers.

*Business staff:* Velma Williams, William Surcey, David Powell, Ruthie Bolden, John Young, Calvin Brown, Curvin Hollimon, Richard Cobb, Irma Lee, Avan Adams, Clement Bronson, Joseph Williams, Essie Summers, Clifford Mitchell, Virgia Etherly, L. L. Byrd, Ethel Fletcher.





# CHAPEL



# USHERS



First row, left to right: Julius C. Lilly, Jesse H. Scott, Leroy Ramsey, Richard Hooper, Rev. Carleton Lee, Dr. H. V. Richardson, John Hollis, Matthew Dawkins, Phillip Mallory and Phillip Raymond. . . . Second row, left to right: Robert Peagler, Carey Harrison, Clarence Colbert, William Patrick and Charles Smith.

# ALPHA KAPPA MU

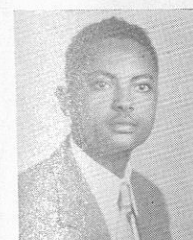

P. RAYMOND  
Pres.



DR. DERBIGNY  
Advisor



R. LOCKETT  
Sec.-Treas.

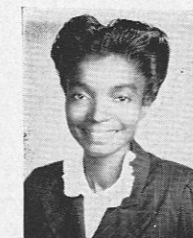

G. EVANS  
Asst. Sec.-Treas.



Ernest T. Clark, Mozelle Williams, Charles D. Houston, Doris Cole, Leodies N. Arburtha, Pauline Weathersby, Robert Owens, Elaine F. Thomas\*, John W. Young.

Members whose pictures are not shown: Gracie Bell, Gwendolyn Chaires\*, Helen J. Cooper, Dorinda Duncan\*, Irene Edwards, Rudy Fuller\*, Carrie B. Gibson\*, Clarice Isaacs\*, Robert Judkins\*, Annie Lys, Julia Martin\*, Forde B. McWilliams, Cornelia Morris\*, Albert Murray\*, Robert Prince\*, Ellen I. Reid\*, Fannie Romm\*, Norma Spaulding\*, Elizabeth Turner, Fannie Williams, Margaret L. Young\*.

\* Graduate members.



## SCHOOL OF VETERINARY MEDICINE

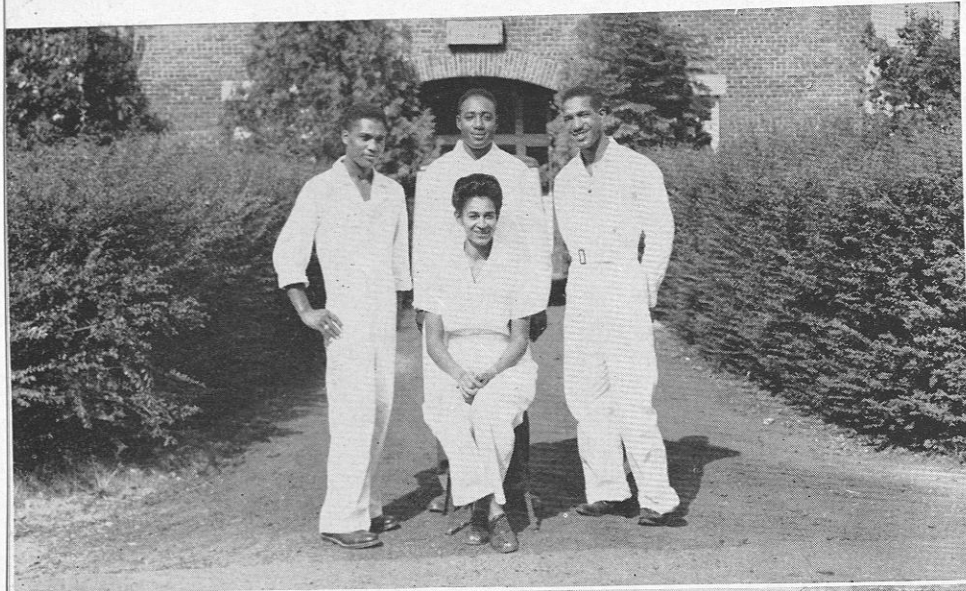

*Junior Class*

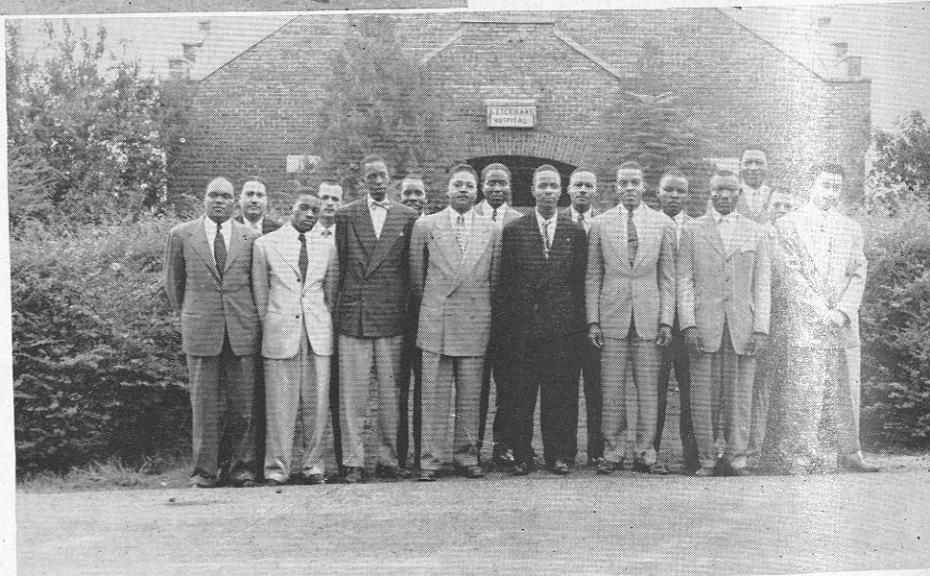

*Sophomore Class*

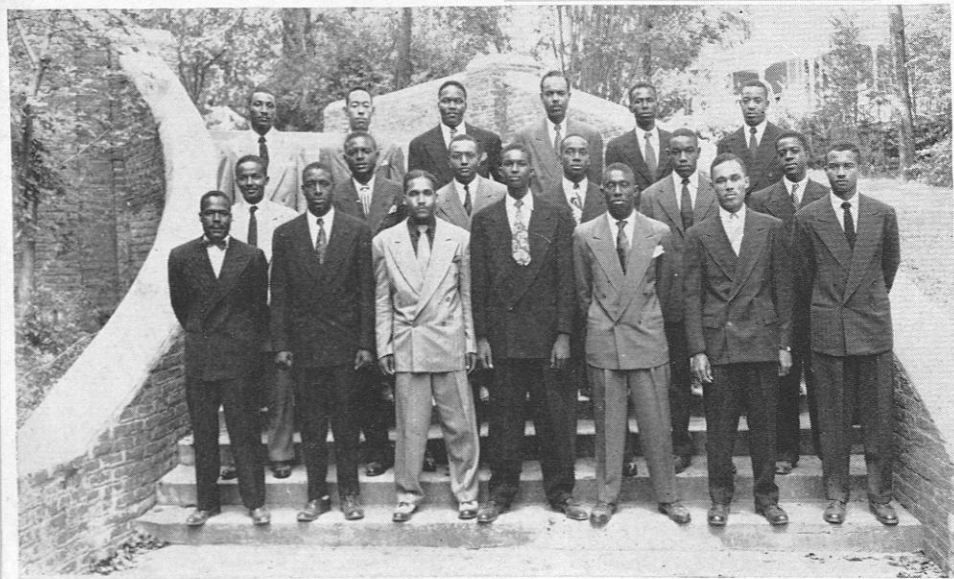

*Freshman Class*

## STUDENT FIRE SQUAD



FIRST ROW, left to right: Collins Greenlee, George Finley, William Arrington, Shirley Kilgore, Warb J. Peavy, Willia Wiley, adviser; Edward Carter, Delroy S. Hartsfield and Gordon Kitchen.  
SECOND ROW, left to right: William Allen, Wilbur Wiley, Charles Cato, Aalph Thomas and William Hopkins.

## YOUNG MEN'S CHRISTIAN ASSOCIATION

### EXECUTIVE

REV. CARLTON L. LEE  
*Adviser*  
PERNELL G. WILDER  
*President*  
MELVIN W. LEEPER  
*Vice-President*  
JOHN A. MOORE  
*Secretary*  
SHIRLEY KILGORE  
*Assistant Secretary*  
HORACE B. LAMAR  
*Corresponding Secretary*



### COMMITTEE

ELDER I. BOYD  
*Treasurer*  
WILLIAM M. ALLEN  
*Finance Officer*  
JOHN HOLLIS  
*Chairman of Community Social Workers*  
ROBERT O. STAFFORD  
*Business Manager*  
CHARLES FIELDS  
*Southern Conference Representative*



# TUSKEGEE INSTITUTE CHOIR

WILLIAM L. DAWSON, *Director*

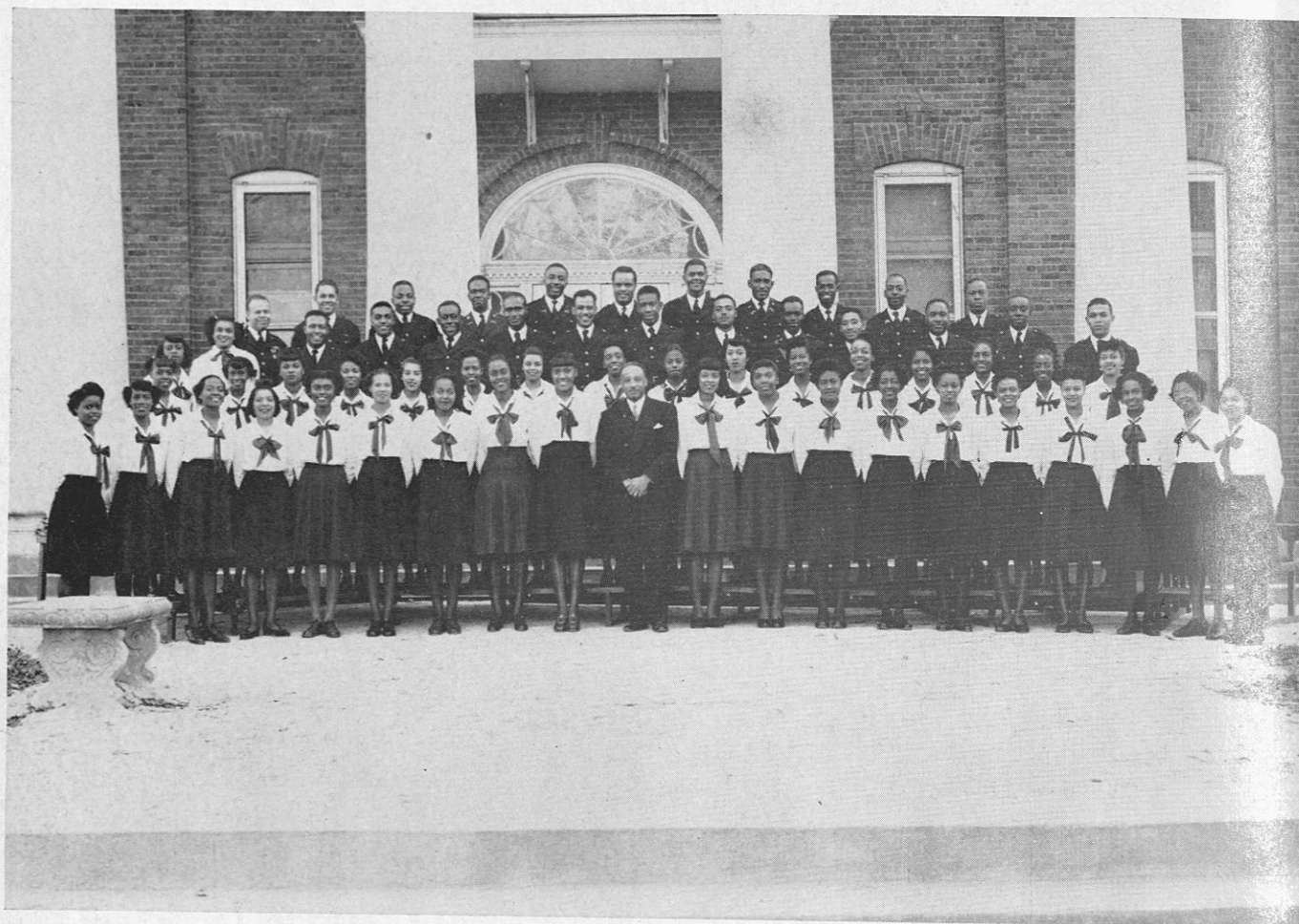

## THE MEMBERS

### Sopranos

BAKER, Dolores  
BRACY, Juanita  
BRYANT, Mildred  
BURNIE, Mary E.  
CLAY, Elesline  
COLBERT, Aloyce  
CRAVIN, Marge M.  
CRAWFORD, Doris  
ETHERLY, Virgie  
FAIRFAX, Mazie  
FARMER, Delores  
GLASS, Virginia Nell  
GLASS, Leota  
GREEN, Theresa  
GRICE, Angelene  
HAZELHURST, Eunice  
HOLIDAY, Lois G.  
JACKSON, Meadow Lark  
JONES, Vivian  
MAYBERRY, Elnita T.  
MCCORVEY, Mary V.  
MONCUR, Eunice  
NORTHROP, Artimese

OLIVER, Rosie  
PETERS, Doris  
PIPPEN, Maxine  
PITTS, Eva  
PUGH, Vivian L.  
RIVERS, Mary John  
ROY, Francis  
RUSHEN, Josephine  
SPILLERS, Lovey  
WASHINGTON, Cleopatra  
WATKINS, Mildred

### Altos

AMBROSE, Mary  
BROWN, Velma  
CLAVELL, Joyce  
FLETCHER, Dorothy  
JACKSON, Susie  
LITTLE, Vivian  
MAGBY, Rebecca  
RUMPH, Thennye  
SCOTT, Georgia  
TURNER, Agnita  
WILSON, Naomi

### Tenors

BEDFORD, William  
BILLUPS, Cerrell  
BILLUPS, Willie  
BORDEN, Paul  
BOYD, Elder R.  
CARR, Richard  
COLEMAN, Morris  
COLLINS, Odell  
DEES, Herman H.  
FELDER, Booker T.  
GROOMES, Emmett W.  
LAMAR, Horace  
MACKEY, Joseph  
MCINTYRE, Ozal Lee  
PULLIAL, Letoy  
REYNOLDS, Lucian  
SCOTT, Leonard L.  
STEINBACK, Robert  
TURNER, Charles L.  
WILSON, Rayfea  
WILLIAMS, Winton

### Bass

BROWN, Douglas  
CARTER, Donald  
CLAY, Zetter  
COCHRANE, Charles  
CONYERS, William  
EDWARDS, Burrell  
HARBOR, Berman  
HARRIS, James J.  
JOHNSON, Albert  
KIDD, Charles  
LUTEN, Albert  
MAYO, Melvin L.  
MCCLURE, Edward  
MOORE, Johnnie  
SHAW, Ernest  
STEWART, William  
STRUMM, Major  
WATKINS, Clifton  
WEATHERLY, Joseph L.  
WILLIFORD, Marvin

## Out in the Fields

Mixed

Music by  
WILLIAM L. DAWSON

Poem by  
ELIZABETH BARRETT BROWNING  
Moderato

Soprano

Alto

Tenor

WILLIAM L. DAWSON  
Director

CHARLES J. COCHRANE  
Vice-President

RICHARD J. CARR  
President

ANNIE M. ROGAN  
Secretary

ANNA M. CHADWELL  
Chairman Welfare Committee

BOOKER T. FELDER  
Treasurer

Copyright, MCMXXIX, by Gamble Hinged Music  
International Copyright Secured



# AGRICULTURE FORUM

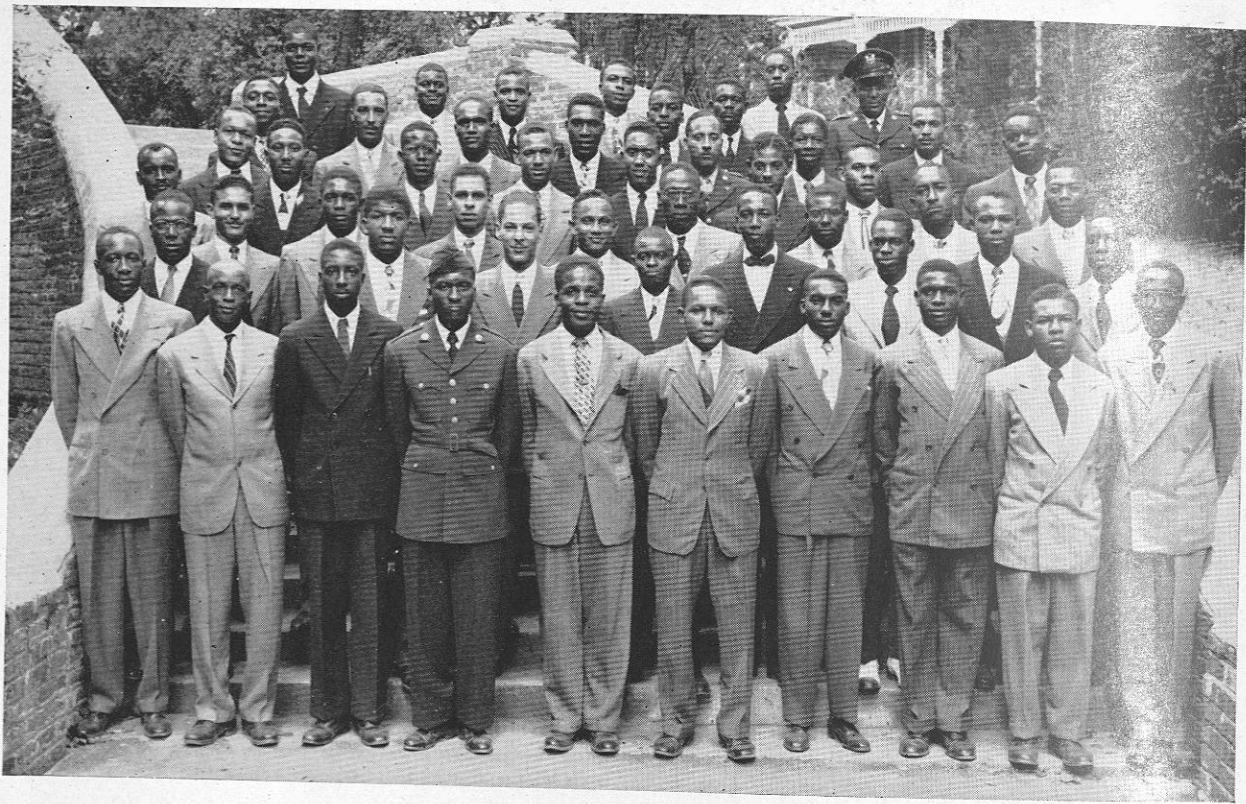

MILDRED DURKINS  
*Secretary*



L. L. BYRD  
*President*

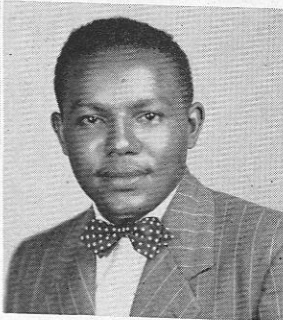

GALVIN H. BROWN  
*Vice-President*

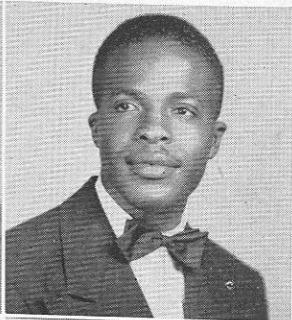

WENDELL MITCHELL  
*Treasurer*

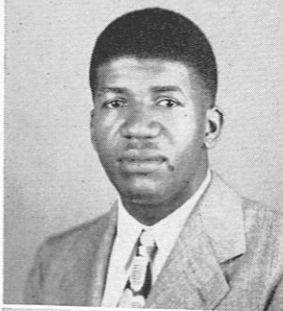

VERDREE LOCKHART  
*Reporter*

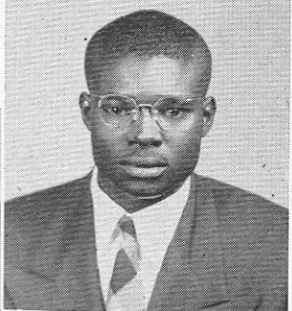

JAMES A. POWELL  
*Business Manager*



DR. R. A. MUNDAY  
*Adviser*



RUFUS GILFORD



# MISS AGRICULTURE AND ATTENDANT

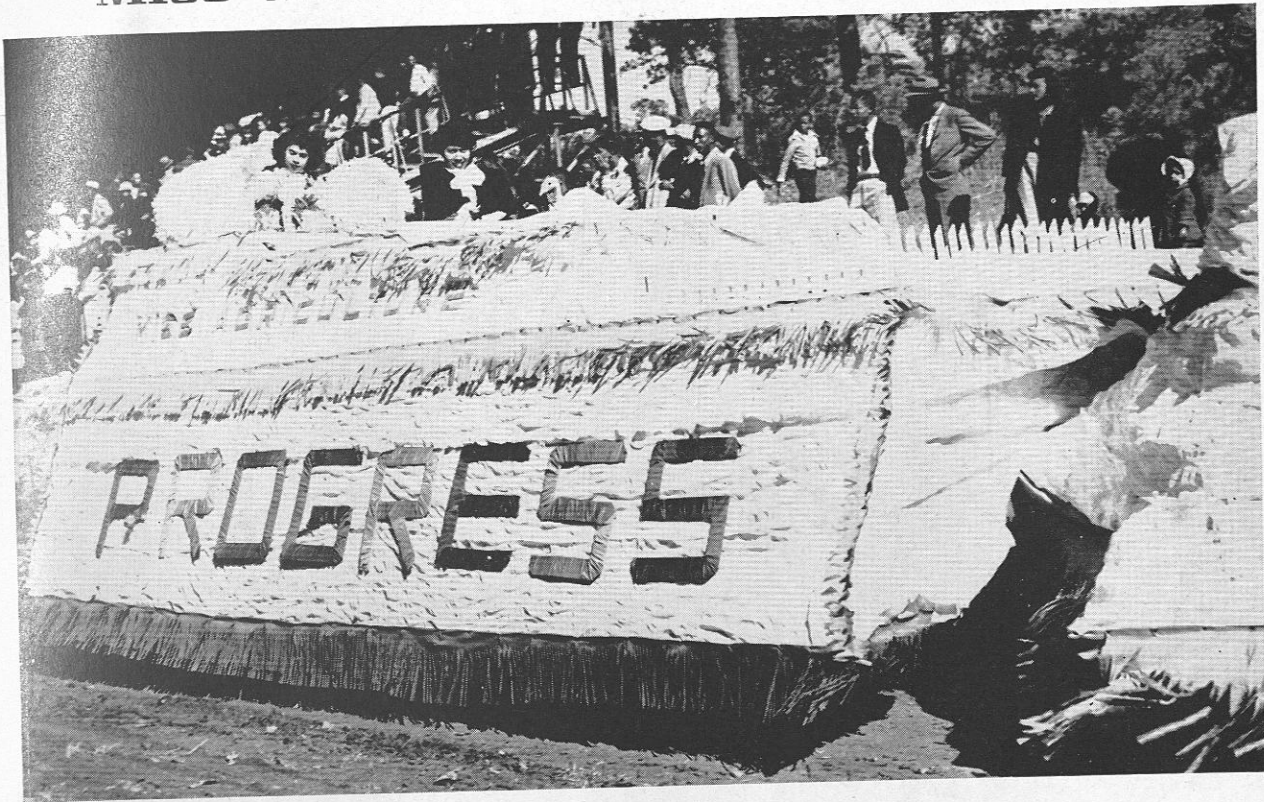

MISS DOROTHY HICKS AND MISS MILDRED DURKINS

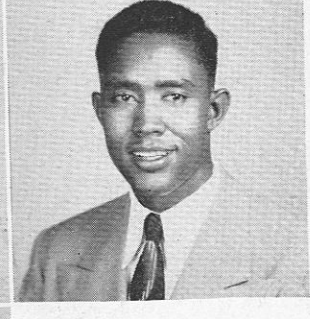
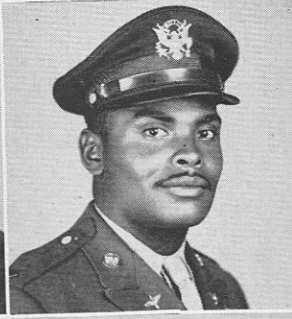
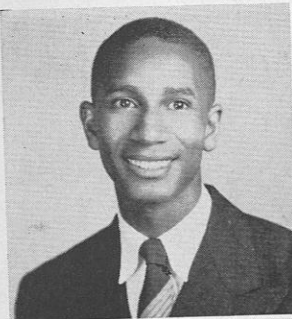

ROGERS H. BEARDEN  
*Chairman*

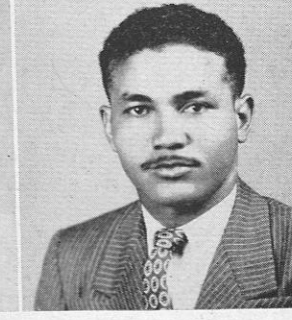
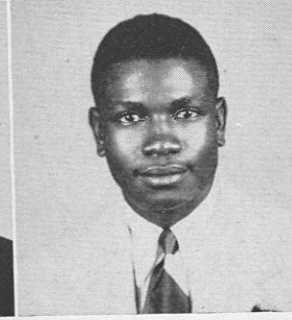
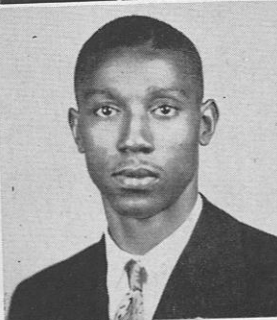

CLARENCE W. HOLLOWAY  
WILLIAM PATTERSON

FRANCES ROY  
CARL L. SINGLETON

LUCIAN HOWARD  
R. HELTON  
CLEMENT A. BRONSON

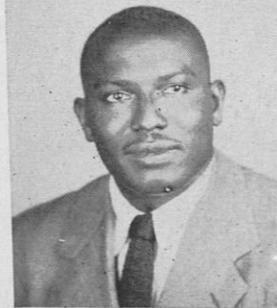



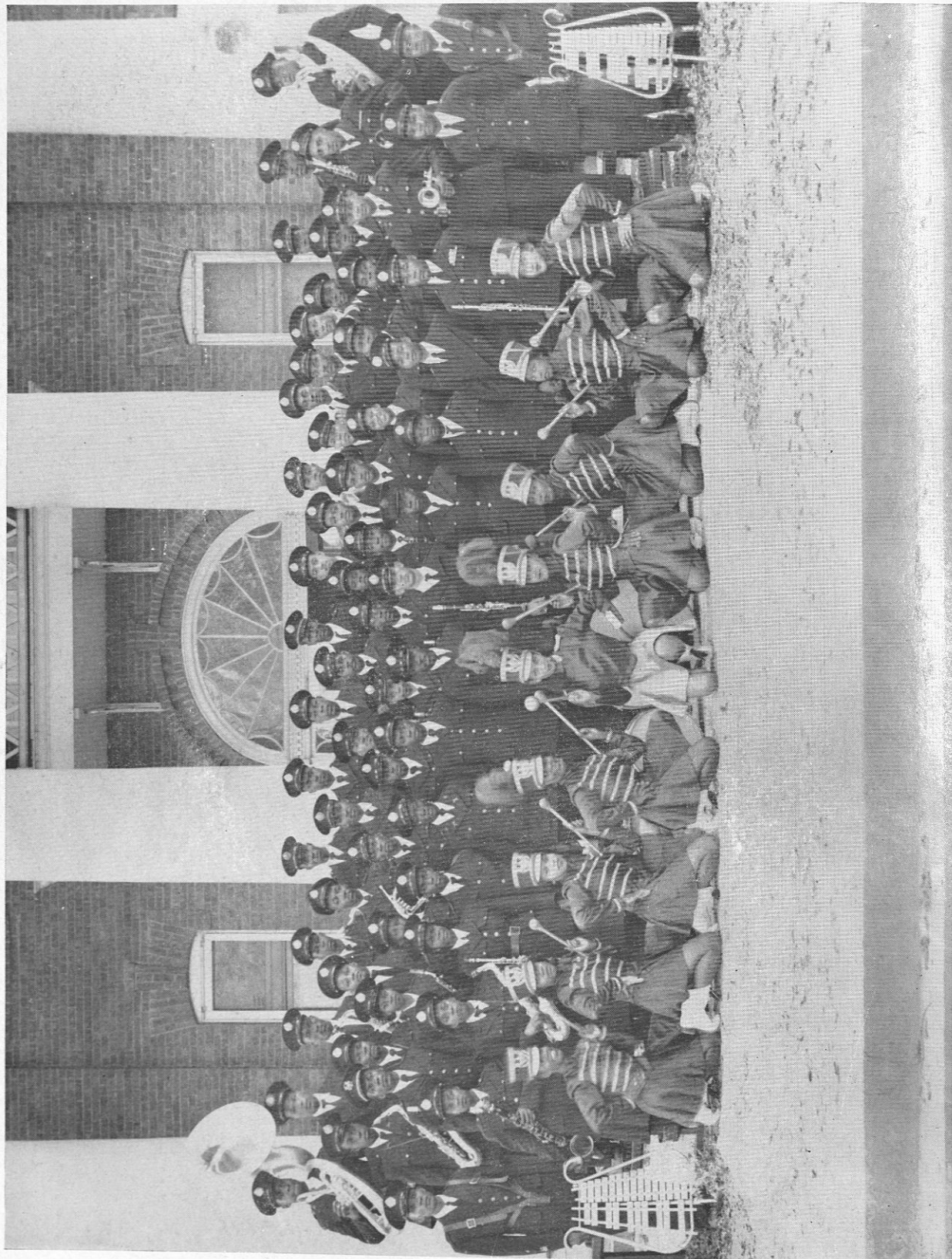

THE TUSKEGEE INSTITUTE BAND  
1947-1948

# TUSKEGEE INSTITUTE BAND OFFICERS

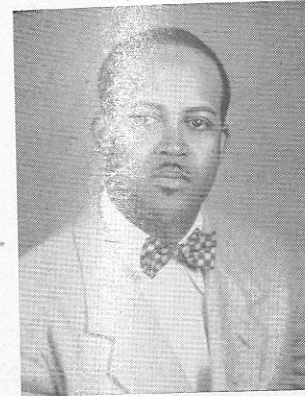

MR. A. A. DAVENPORT  
Bandmaster



MAJOR LATIMER  
President



RUTHIE MAE BOLDEN  
Secretary

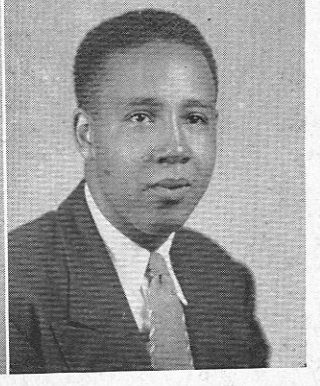

DONALD MCGOWAN  
Business Manager

## BAND ROSTER

### Trumpets

Leonard Small  
Jesse Warner  
Doris Allen  
Major Latimer  
James Gardner  
William Dodd  
Jesse Pharr  
George Whitehead  
Allen Torregano  
Henry Brown  
Ernest Slaughter  
James Summers  
Otis Bullard  
William Thornton  
William Surcey  
Montez Fortenberry  
Homer Pender  
Willie Hardaway  
Thomas Freeman  
Thomas Alexander

### Clarinets

Robert Drye  
Nelson Jones  
John Claybon  
William Perry  
Audley Mackel  
Herbert James  
Julius Montgomery  
Shirley Kilgore  
Ruthie Bolden  
Andrew Street  
Georgina Evans  
Robert Larkin  
John Vaughn  
Eugene Symington  
Mercedes Chase  
Morris Glover  
William Warren  
Virgie White  
Doris Nicholson

### Saxophones

Clifford Williams  
Clyde Martinez  
Ben Walker  
Wilber Rock  
Thomas Dupree  
Cawthon Dudley  
Irvin McCaine  
Lucile Townsend  
Horace Lamar  
Christine Norwood  
James Stokes  
Robert Kelly  
James Didley  
Johnnie Roberson  
Paul Haynes  
Arnold Cambridge  
Joseph Phinazee

### Basses

Ralph Thomas  
John Thomas  
Hubert Wright

### Mellophones

Herbert Buckley  
George Jones

### Trombones

Alfred Dunwoody  
Etheldre Mackel  
Marshall Wormley  
Joseph Johnston

### Percussions

Rufus Bennett  
Eugene Henry  
George Brown  
Joseph Sellers  
Norris Cowan  
John Glanton  
James Ware  
Russell Kirkpatrick  
George Finley  
Edward Porter  
Eddie O'Neil  
Hubert Havis

### Baritones

Donald McGowan  
Samuel Payton



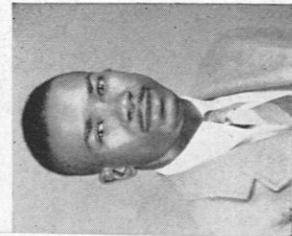

MELVIN LEEPER

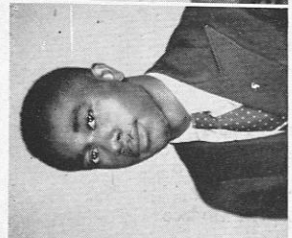

LEODES ARBUTHIA  
*President*

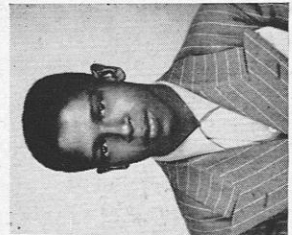

PHILLIP MALLORY  
*Treasurer*

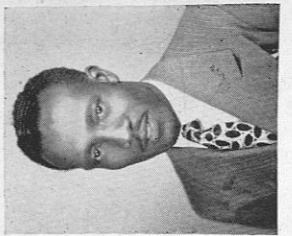

ERNEST T. CLARK



BOBBIE L. GOODSON

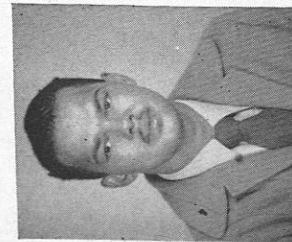

FOSTER ANTHONY

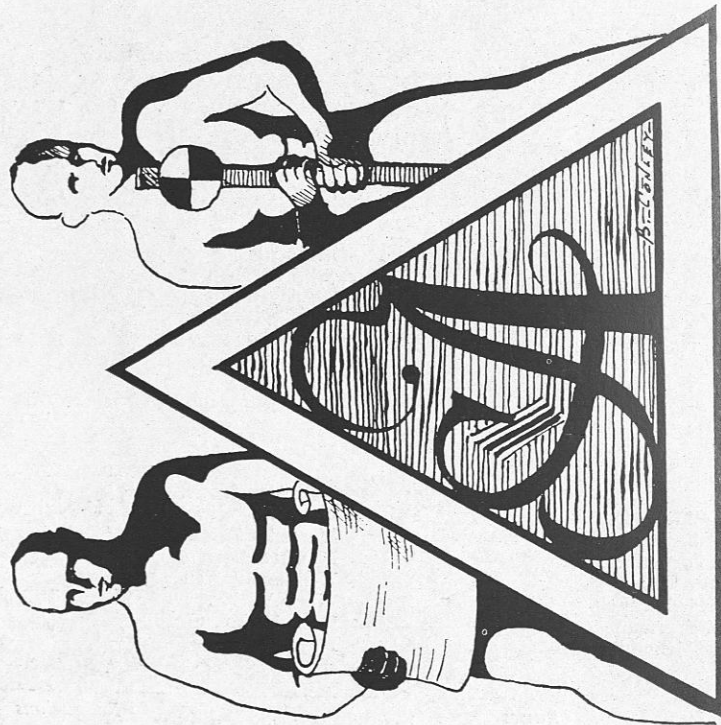

## THE TECHNICAL ARTS CLUB

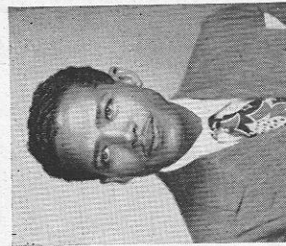

BOOKER T. FELDER

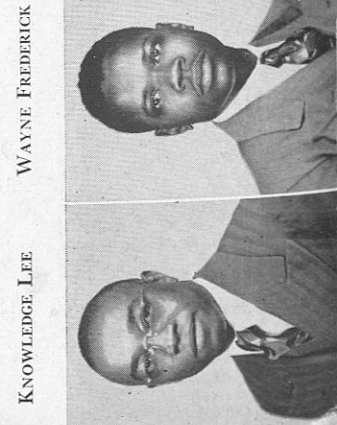

KNOWLEDGE LEE



WAYNE FREDERICK

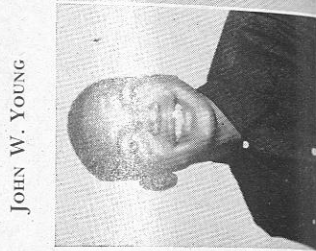

JOHN W. YOUNG



HUGH P. WATSON

## LIAISON OFFICERS CLUB

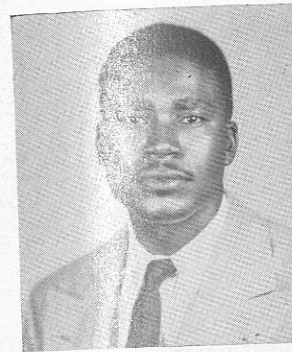

WARB J. PEARRY  
*President*

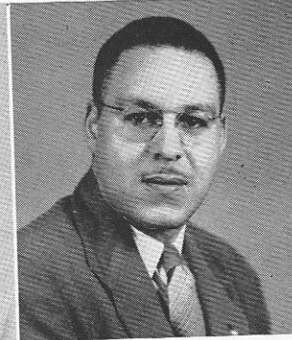

H. O. TOLIVER  
*Adviser*

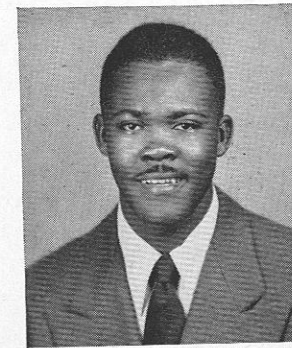

CALVIN COLE  
*Secretary*

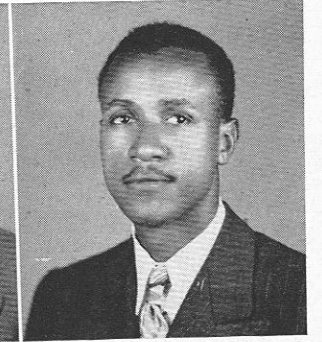

JOHN HOLLIS  
*Treasurer*

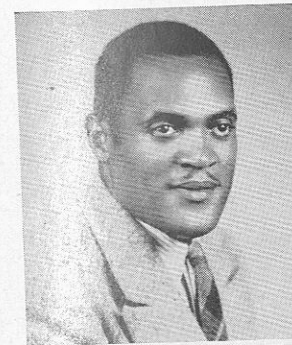

ELWOOD O. ROACH



AVAN T. ADAMS

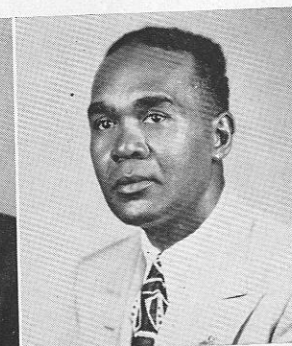

ROBERT E. MACKIE

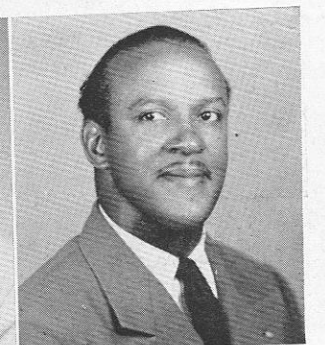

ANDREA T. TOLIVER

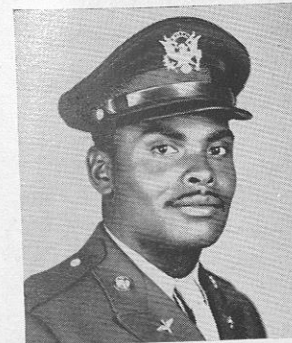

CLARENCE W. HOLLOWAY

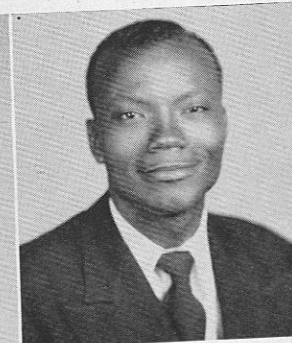

DAVID D. POWELL

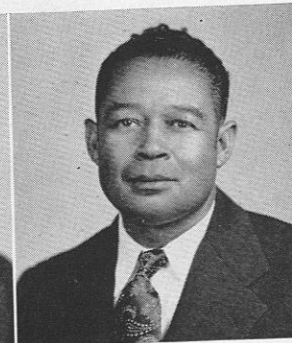

MENZO M. HILDRETH



BEN EVANS



WILLIAM STEPHENS

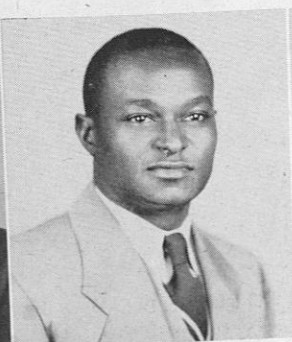

HEZEKIAH S. DALE

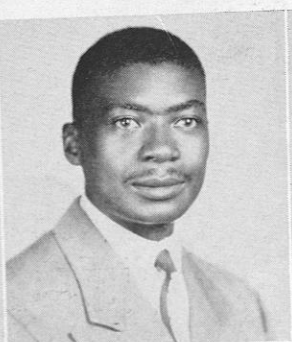

CHARLIE BRAYBOY

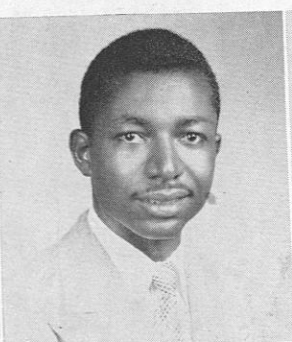

DELOY HARTSFIELD



SIDNEY H. BATES



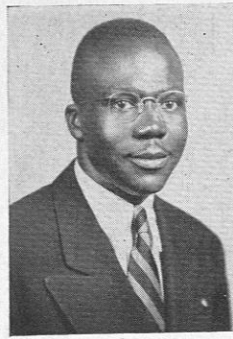

JAMES POWELL  
*President*



HILL BEAN  
*2nd Vice-President*

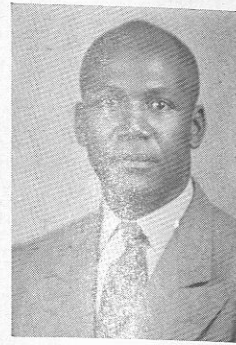
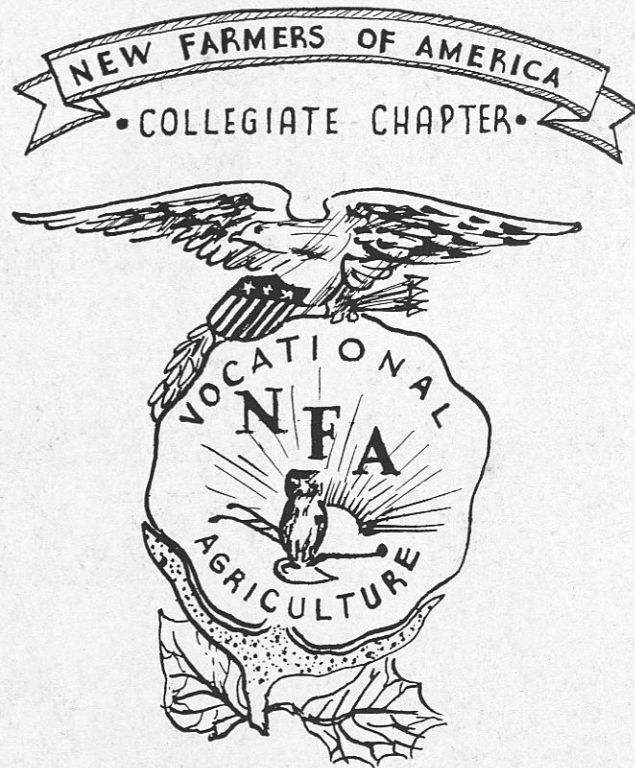

MR. F. T. McQUEEN  
*Adviser*

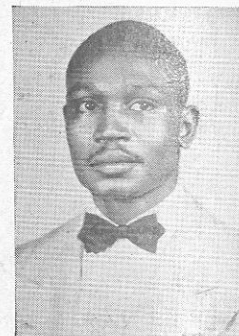

PRENTICE E. JONES  
*Treasurer*

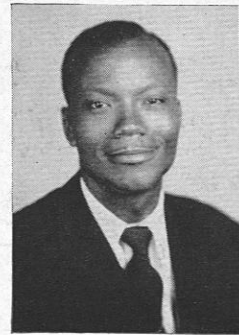

DAVID D. POWELL  
*Secretary*

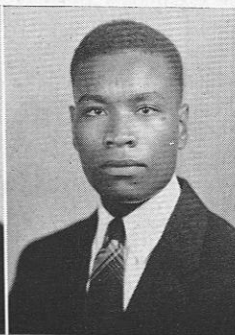

ANTHONY HUGULEY  
*Assistant Secretary*

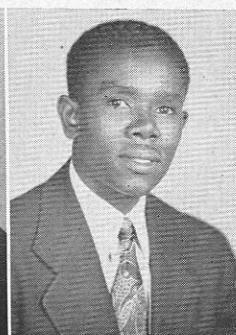

JOHNNIE RICHARDSON  
*Reporter*

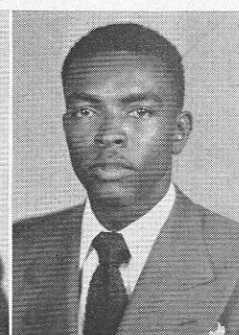

MYLES ELDRIDGE  
*Assistant Reporter*



POLLIE B. REYNOLDS  
*Parliamentarian*

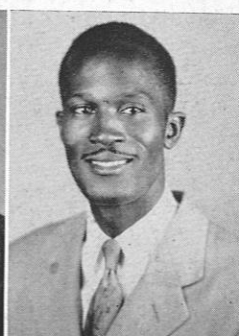

LAWRENCE W. SCOTLAND  
*Parliamentarian*



FRANCIS E. ROY

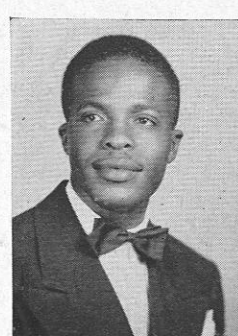

GALVIN H. BROWN  
*Parliamentarian*

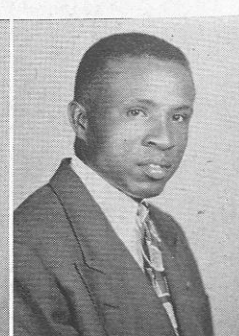

RICHARD E. COBB  
*Parliamentarian*

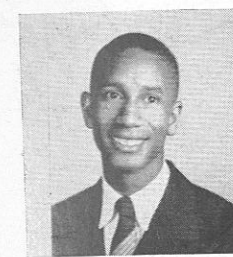

L. HOWARD

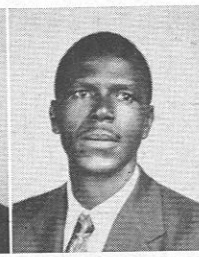

E. VAUGHN

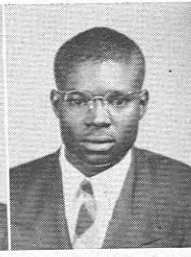

P. LOCKHART



B. SHAW

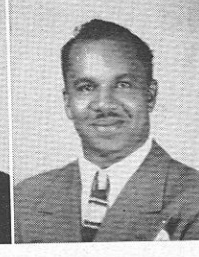

H. THORNTON

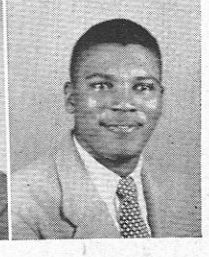

C. E. WILLIS

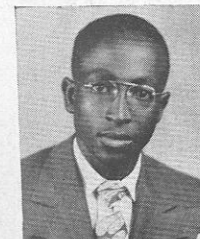

C. C. TRIMM



T. ALEXANDER

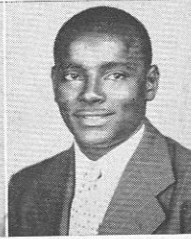

C. CRENSHAW

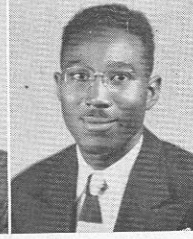

J. H. ROLLINS

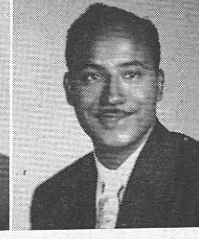

W. R. STEPHENS

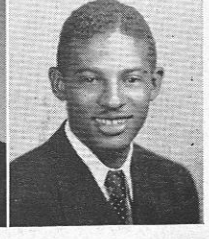

G. M. CRAWFORD



J. DICKERSON



J. S. EASLEY



J. HALL



E. HEARD, JR.

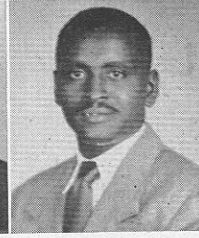

G. DAVIS

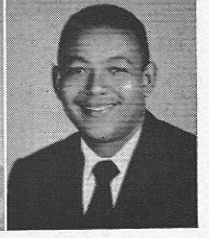

A. T. ADAMS

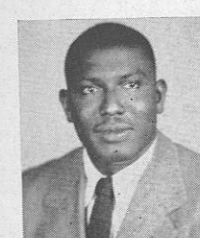

C. BRONSON

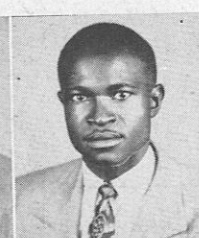

W. CUNNINGHAM

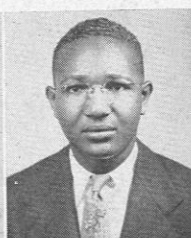

J. SMARTT



Q. E. GAILLARD

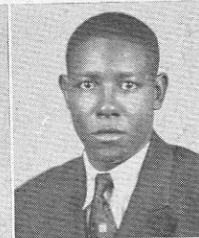

L. NORWOOD

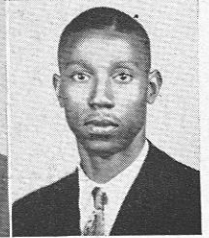

R. HELTON

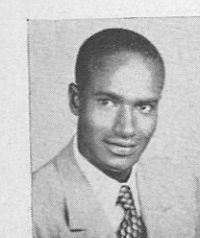

G. HENDERSON

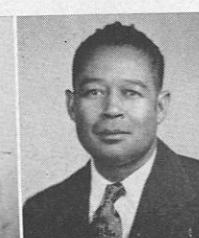

M. M. HILDRETH



E. O. JONES

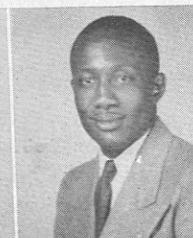

B. F. HOLLINGER



N. JACKSON

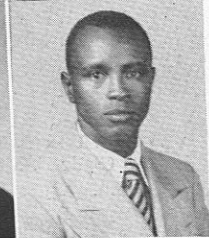

C. J. MAULDIN



J. RALSTON



N. H. RICHARDSON



S. SIMONS



J. WILLIAMS



B. PATTERSON

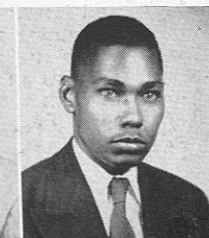

R. L. WELCH



# THE INSTITUTE COUNCIL



*Reading from left to right:* Mr. Booker T. Felder, President of Senior Class; Mr. J. J. Flood, Personnel Director; Mr. James Harris, Sophomore Class; Mr. Claude C. George, Senior Class; Mr. Quentine E. Gaillard, Chairman, Senior Class; Miss Frances Roy, Sophomore Class; Mrs. Hattie S. West, Dean of Women; Mr. Luther R. Eccleston, Junior Class; Mr. Foster E. Anthony, Sophomore Class; Mr. Carleton Lee, Acting Captain.

*Members of the Council who do not appear on the picture are:* Mr. George Haynes, Miss Marie Morse, Mr. A. L. Holsey, Public Relations Director; Dr. T. Ruth Brett, Associate Personnel Director; Mr. Clement Bronson, Senior Class; Mr. Kenneth Fearn, Freshman Class; Mr. Robert L. Owens, III, President Junior Class; Mr. Robert G. Brown, President Sophomore Class; Mr. Clyde E. Martinez, President Freshman Class.

The Institute Council is a group of eight students and seven faculty or staff members who serve as the official body to see that adequate and effective expression of students is given in matters of general college concern. The purposes of the Institute Council are: (1) To encourage and develop faculty and student cooperation by working together on matters of common concern; (2) To discuss matters of concern to classes, individuals or groups of individuals and to interpret attitudes and interests of these groups to the Executive Council; (3) To serve as a clearing house and promoting agency for activities sponsored by classes; (4) To coordinate activities and drives in which students participate; (5) To interpret Institute policy and procedure to students; (6) To serve as an organized channel of student expression in the college community. The Presidents of Classes are considered ex-officio members of the Council.

## The Campus Digest

*"The Voice of the Tuskegee Student"*

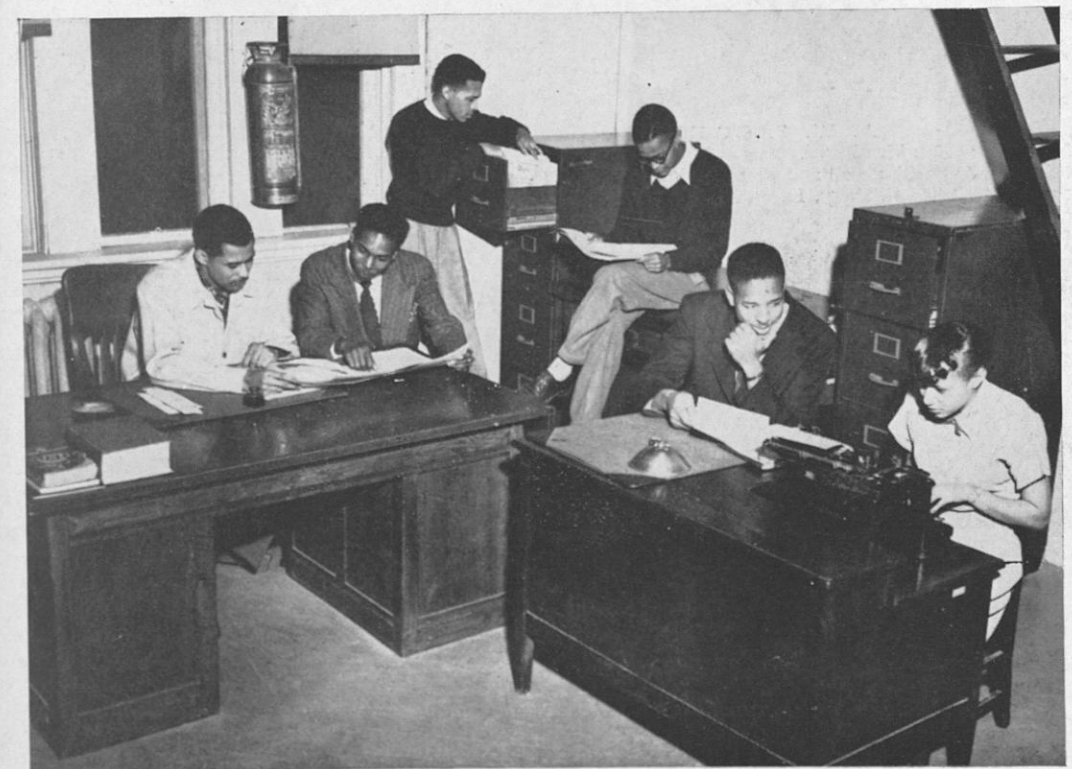

*Reading from left to right:* Courtland Milloy, Editor-in-Chief; Archie Walker, Reporter; Booker T. Felder, News Editor; John George, Sports Editor; Robert G. Brown, Associate News Editor; and Vera Plaxico, Typist.

*Members not in picture are:* Rosamond Anderson, Managing Editor; Essie Summers, Society Editor; Lucinda Edwards, Associate Society Editor; Helen Jean Cooper, Desk Editor; Madie Phillips, Exchange Editor; Charles Lang, Sports Editor; Booker Conley, Cartoonist; Velah Morrow, Feature Editor; James O. Mayfield, Business Manager; and Herbert Roche, Advertising Manager.





#### A. W. S. COUNCIL

FRONT ROW, left to right: Mrs. Mae Basey, Carmyn Morrow, Inez Armster, Ada M. Harris, Agnita Turner, Doris Cole, Anna Chadwell and Mrs. Hattie S. West, Dean of Women.  
BACK ROW, left to right: Norma E. Suggs, Laura McDonald, Mary I. Oliver, and Leavalia Dixon.

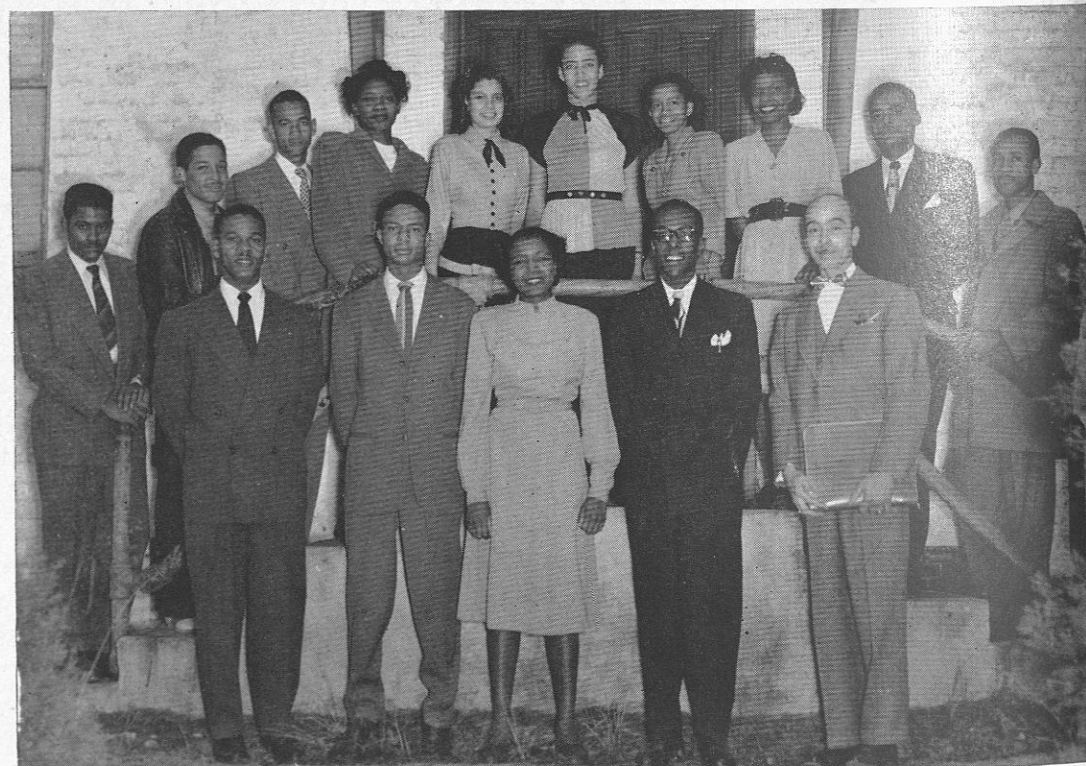

#### LITTLE THEATRE

FIRST ROW, left to right: Stanton Shaw; Victor O. Morris, Vice-President; Edith B. Shockley, Secretary; Alexton Mallory, President; Saunders E. Walker, Director.  
SECOND ROW, left to right: Wilberton Castleberry, Roscoe Williams, Edward Carter, Augusta B. McSwain, Audrey Rock, Exzena Cooper, Carmyn H. Morrow, Odith Patton, McGuire Boykin and John Hollis.

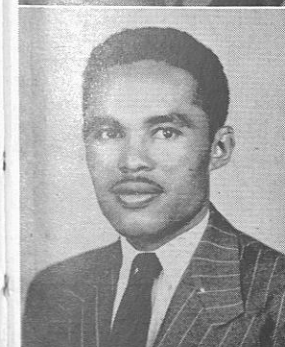
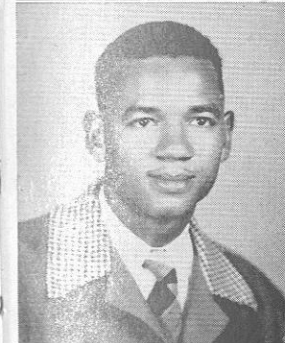
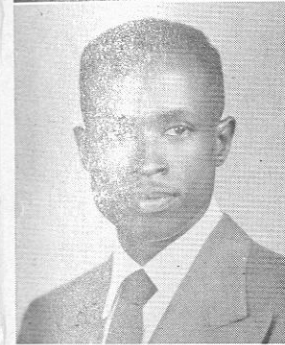

MAJOR LATIMER  
*President*

RICHARD J. CARR  
*Secretary*

EDWARD L. CARTER  
*Assistant Secretary*

SYLVANUS WEATHERSBY

# ◀ SEMPER FIDELIS ▶

## ALWAYS FAITHFUL

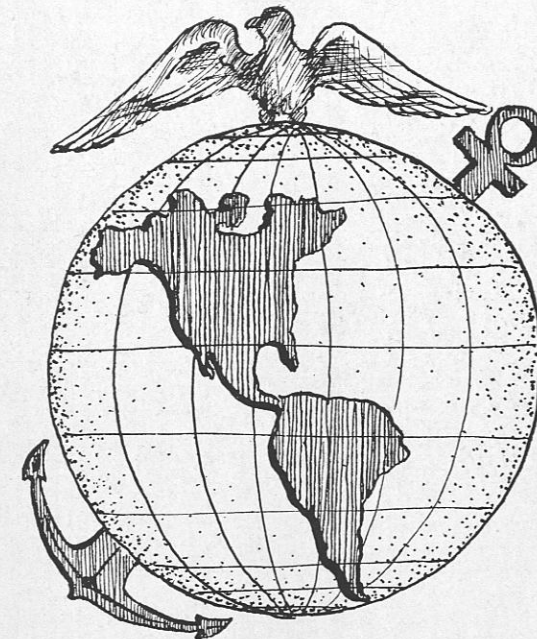

### FORMER MARINES CLUB

JAMES BRADLEY  
*Assistant Treasurer*

ELLIOT L. SPENCER

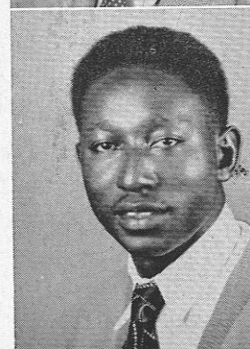
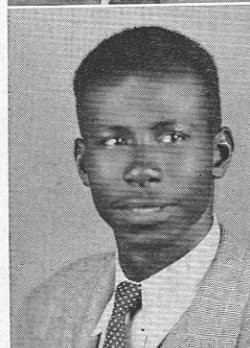
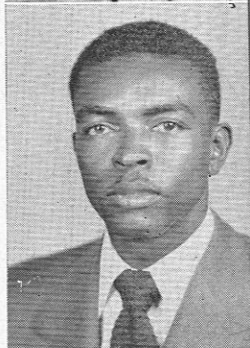
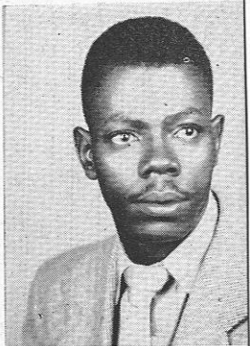
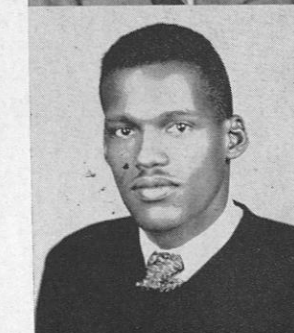

JAMES MAYFIELD  
*Vice-President*

MYLES L. ELDRIDGE  
*Treasurer*

JAMES MIDDLETON  
*Chaplain*

FREEMAN BRADFORD



# ALPHA PI GAMMA



AGNITA L. TURNER  
*President*

MISS MABEL EVANS  
*Adviser*



HAZEL SCRUGGS  
*Secretary*

MAGGIE FREE WILDER  
*Treasurer*



LAURA McDONALD

GLADYS WILSON

IRENE PHILLIPS OLIVER

SCOTTIE O'NEAL

ERNESTINE PHILLIPS

CARMYN MORROW



EDITH SHOCKLEY

RUTHIE MAE BOLDEN

ANN CHADWELL

HATTIE CAHEE

CATHERINE JONES

CORNELIA WALKER

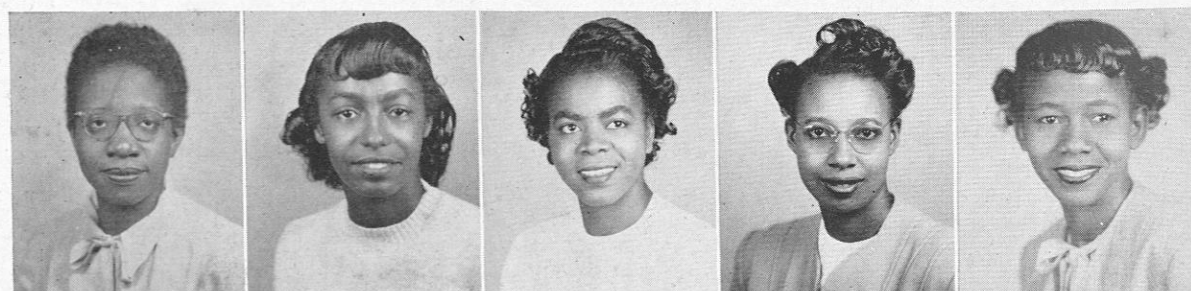

EVELYN JOHNSON

MAMIE BRYANT

HELEN LEE

ELLEN PORTER

LOIS COOKE

# NYX CLUB

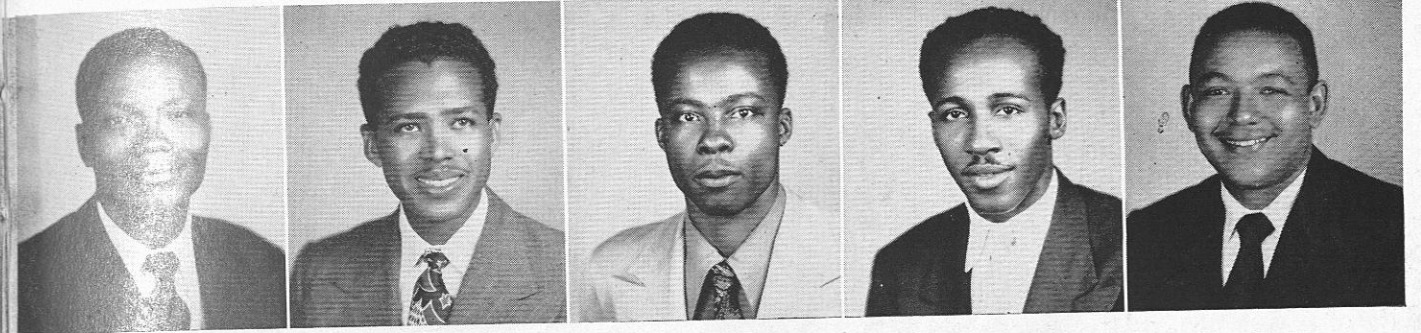

DAVID B. POWELL  
*Vice-President*

BOOKER T. FELDER  
*Secretary*

RICHARD WHITE  
*Assistant Secretary*

ISAAC CRAWFORD  
*Business Manager*

AVAN T. ADAMS  
*Treasurer*

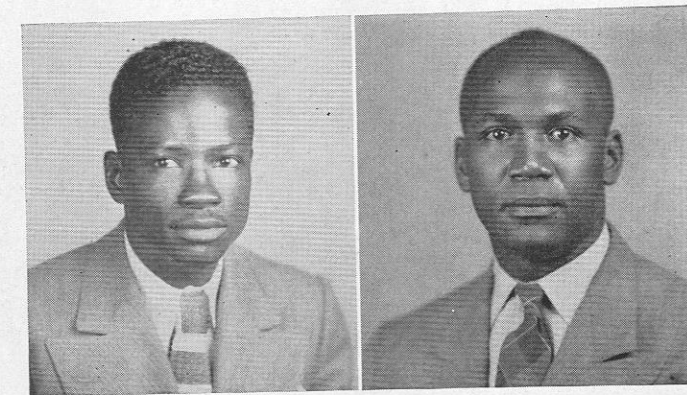

PERNELL G. WILDER  
*President*

MR. F. T. MCQUEEN  
*Adviser*

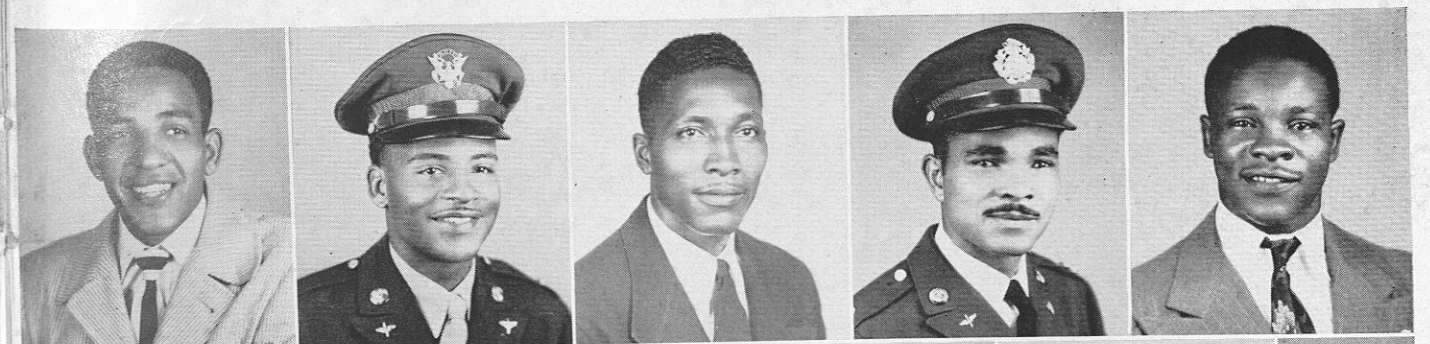

ARTHUR GRAVES

ALVIN STEPHENS

AMOS J. KIRK

WILLIAM T. MERRITT

ROBERT O. STAFFORD



ISADORE ROBERSON

HORACE THORNTON, JR.

KENNETH WILSON

CLARENCE COOPER



# THE POLKA DOTS

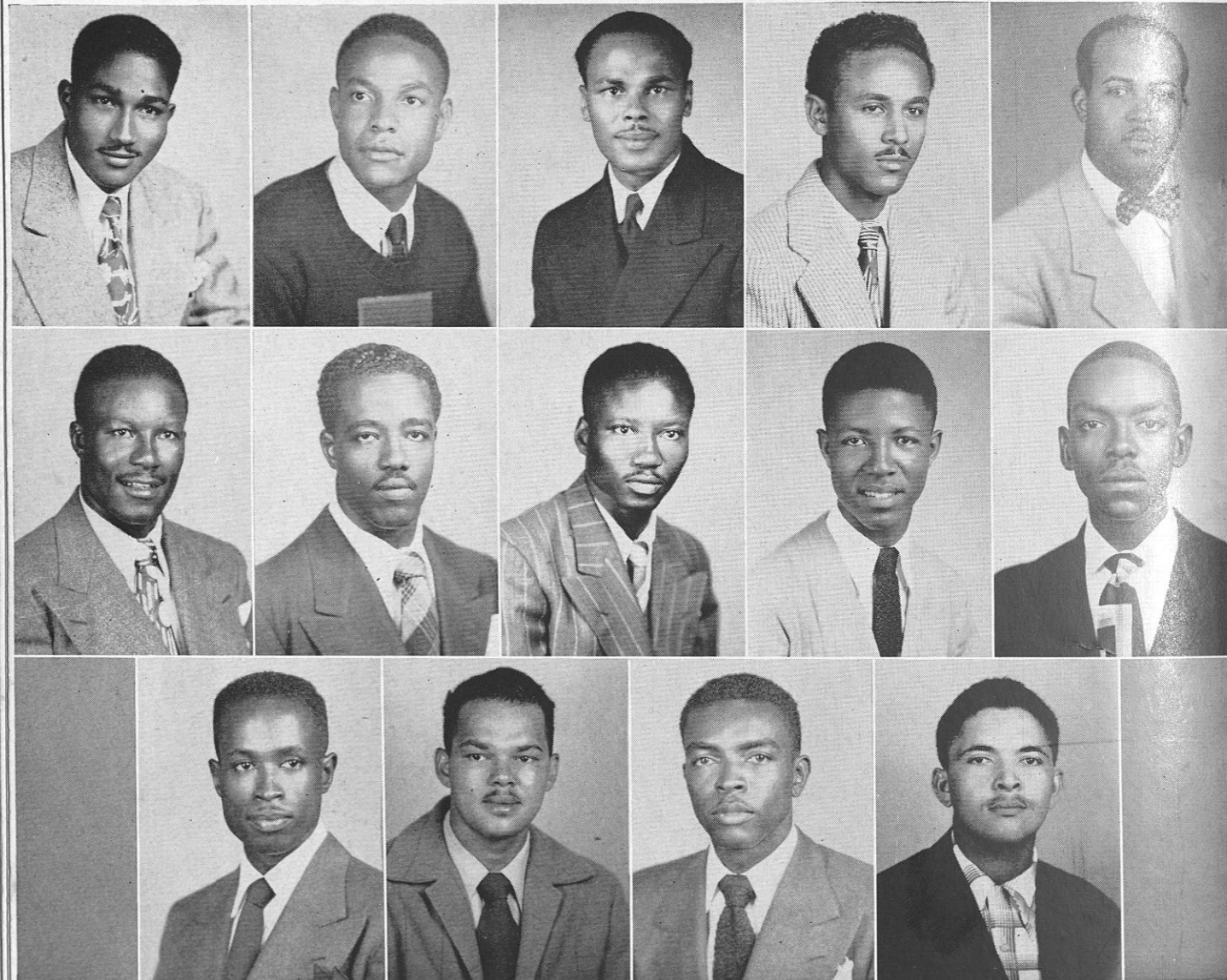

CURVIN H. HOLLIMON <i>President</i>	CLAUDE GEORGE <i>Vice-President</i>	EDWARD V. ANTHONY <i>Treasurer</i>	STANLEY REAGIN <i>Business Manager</i>	ALTON A. DAVENPORT <i>Adviser</i>
J. STANLEY MORGAN	GENERAL LEE TAYLOR	THOMAS MORELAND	ROOSEVELT SILAS	MAJOR LATIMER
RICHARD J. CARR	FOSTER ANTHONY	MYLES ELDRIDGE	PAUL HAYNES	

# COMMERCIAL DIETITIANS CLUB

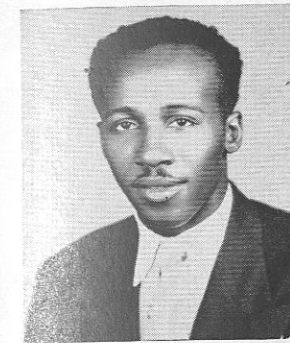

ISAAC CRAWFORD  
*President*



MARIE IKE  
*Secretary*



MAUDE ANDREWS  
OLEMUEL ASHFORD  
ORIAN B. BAILEY  
ARTHUR BOYER  
CONWAY P. CALDWELL  
HERMANE E. CLARK  
  
JAMES H. COOK  
THOMAS CRAIG  
MURIEL DALY  
ROBERT DONALDSON  
QUEEN ESTER DORN  
BRADY DOZIER  
  
HELEN GRAY  
CALVIN GREEN  
ODESSA HANNON  
HELEN HENDERSON  
CORDELLA HILL  
MATTIE HUNTER  
  
EUNICE LEWIS  
MILDRED MCGOWAN  
DAVID MARSHALL  
FLORENCE MULLEN  
IMELDA NORWOOD  
DAISY PUGH  
  
LOUISE REECE  
ISADORE ROBERSON  
JOSEPH SCOTT  
EVELYN SEWELL  
MARY SHACKLEFORD  
NEALE D. SIMMONS  
  
LAFRANTZ STEELE  
WILLIE WILHITE  
EDNORA R. WILKS  
BERNICE WILLIAMS  
WILBERT WILLIAMS  
AMY LOU WILSON



# R. O. T. C.



AVAN T. ADAMS



FLORIAN MEES

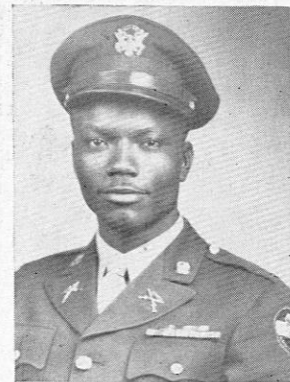

DAVID D. POWELL



HENRY W. THOMAS, JR.



WILLIAM BEDFORD



ADOLPH E. BENNETT



JENKINS BRYANT



ROSCOE BLACK

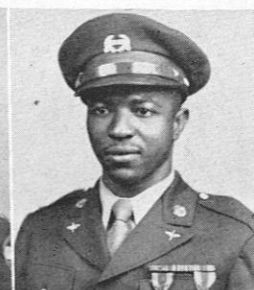

DAVID BONNER

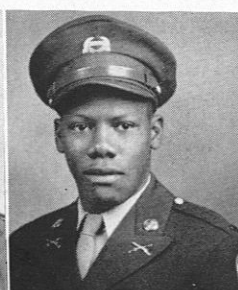

GEORGE BOWLES

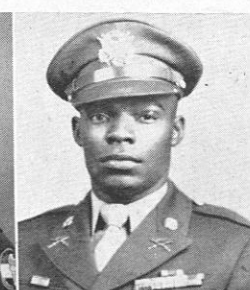

WILLIAM H. BROWN

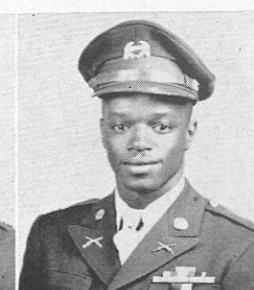

DONLAND CARTER

# R. O. T. C.

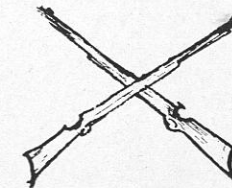

EDWARD CARTER



CLARENCE E. COLBERT

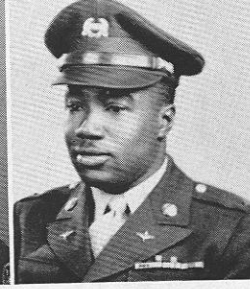

ODELL COLLINS



HARVEY CROMBIE

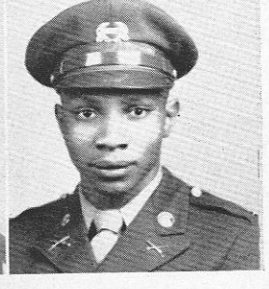

JAMES CONYERS

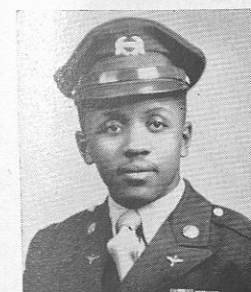

MELVIN CRAFT

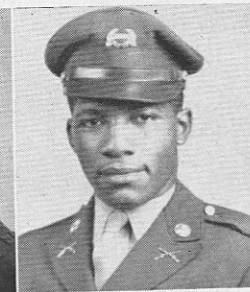

ARTIS DAVENPORT

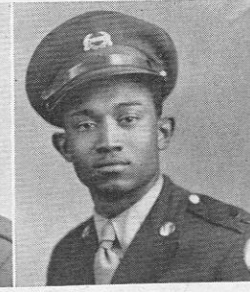

TYREE P. FELDER, II

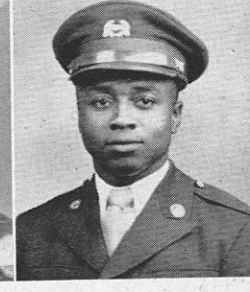

DAILEY HARRIS



ELIJAH HILL



GEORGE L. HILL



JOHN N. HOLLIS

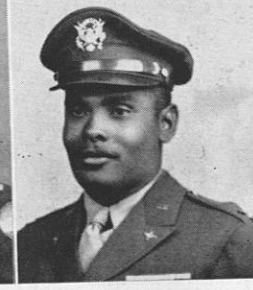

CLARENCE W. HOLLOWAY



ARTHUR R. HUGULEY

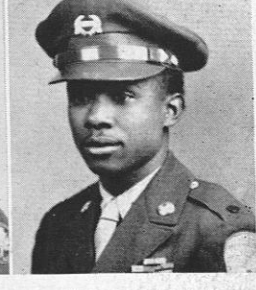

GEORGE JACKSON



# R. O. T. C.

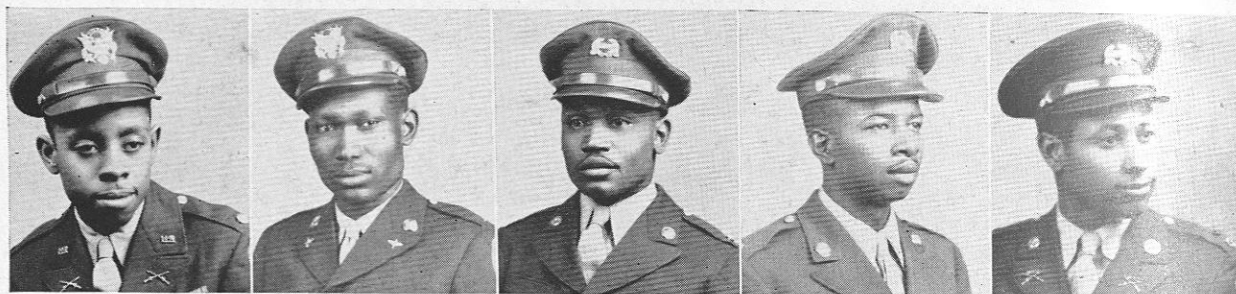

ROSCOE C. JAMES

JAMES JONES

PRENTIS JONES

WILLIE JOHNSON

CHARLES J. LANG



CHARLES LEE

JULIUS C. LILLY

PHILLIP H. MALLORY

CHESTER A. McDONALD

BLAINE MILLER, JR.

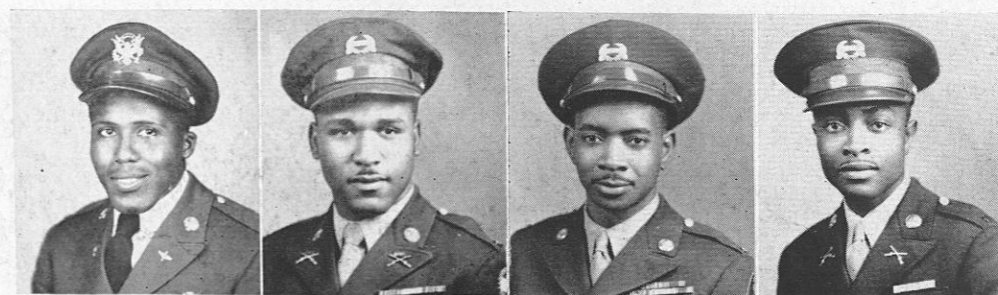

REE E. PAYNE

ROBERT E. PEAGLER

ROBERT PINDAR

DAVID PUGH

# R. O. T. C.

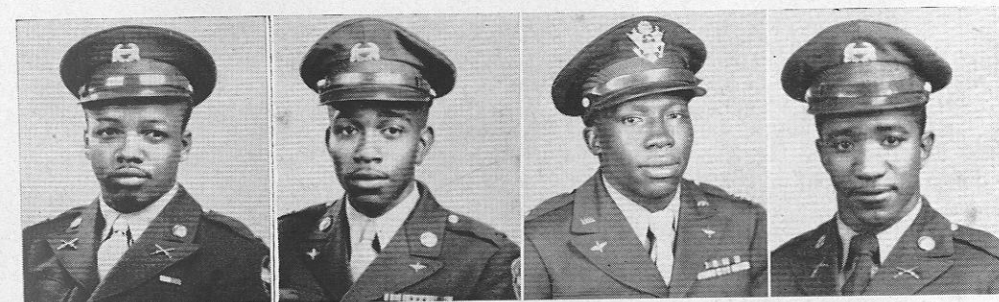

EUGENE RANDALL

ELLIS RICHARDSON

JESSE SCOTT

ERNEST SHAW



WALTER SILMAN

JOHN STEWARD

CHARLES M. STINSON

JAMES SUMMERS

FRAZIER WALKER

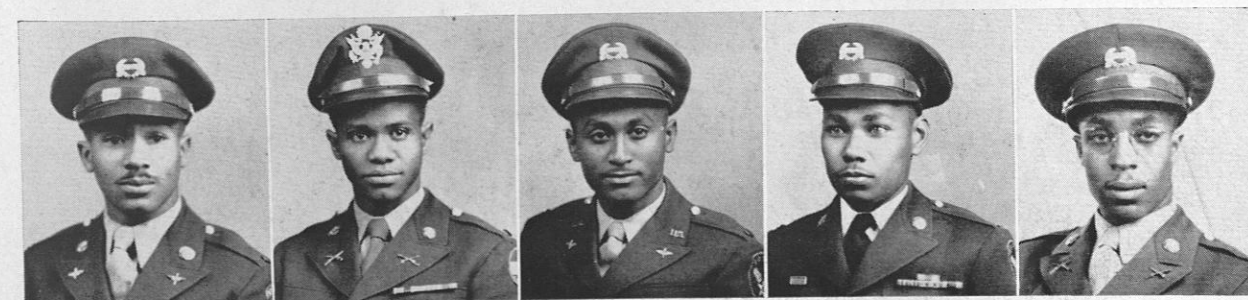

FRANK R. WARR

DEWEY WASHINGTON

O. CLAYTON WEBB

ROBERT WELCH

ROBERT WILSON



# PHYSICAL EDUCATION CLUB



"MISS PHYSICAL EDUCATION"  
MISS ELAINE C. BRADFORD

## OFFICERS OF PHYSICAL EDUCATION CLUB

HENRY HOOTEN	President
LUTHER ECCLESTON	Vice-President
BESSIE HAYES	Secretary
DORIS L. PAIGE	Treasurer
MRS. A. C. ROBERTS	Adviser
MR. C. L. ABBOTT	Director of Physical Education Department

# HOME ECONOMICS CLUB



JULIA MCKINNEY  
President



RUTHIE MAE BOLDEN  
Treasurer







*Distinguished guests viewing the line of march.*



*Left to right: The Postmaster General, Governor James Folsom, and Dr. F. D. Patterson*



"One of the highest honors in the land is to have one's portrait appear on a United States stamp, and everyone here at Tuskegee today must feel a deep sense of pride in the honor which has thus come to one of Tuskegee's most illustrious sons."

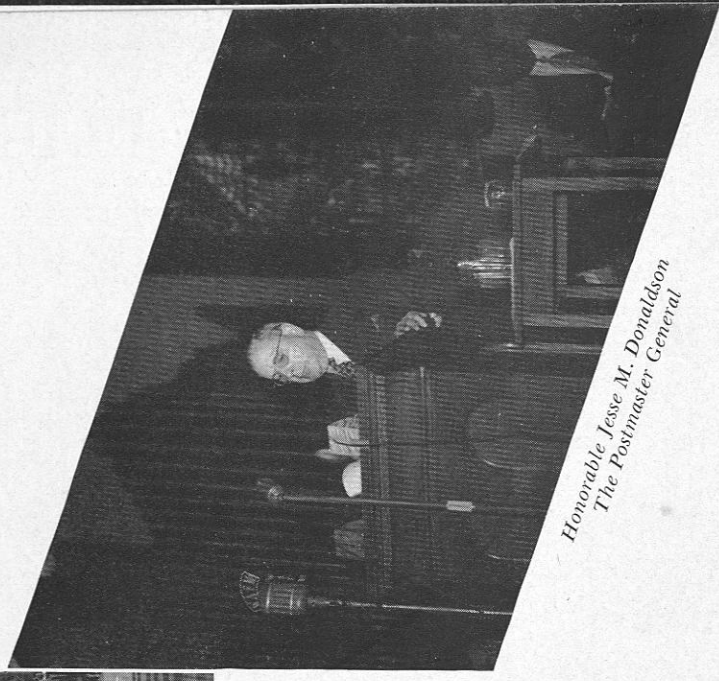

*Honorable Jesse M. Donaldson  
The Postmaster General*

From the address of the Honorable Jesse M. Donaldson, the Postmaster General, at the ceremonies incident to the first-day sale of the George Washington Carver Commemorative Postage Stamp, Tuskegee Institute, Alabama, January 5, 1948.

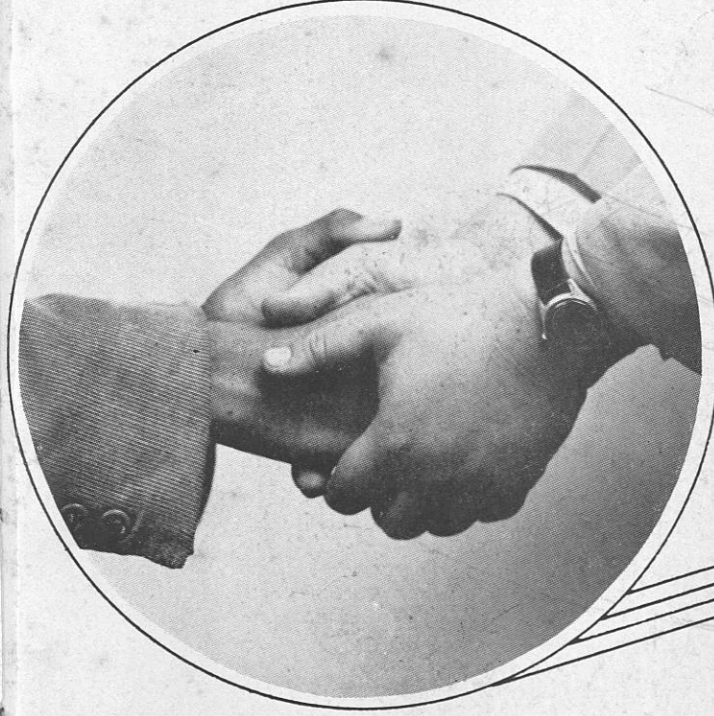

# GREEKDOM



# **PYRAMID CLUB** **of** **DELTA SIGMA THETA SORORITY**



*Reading clockwise: Harriet Hutchinson, Jodye Stene Stevenson, Gladys Turner, Curtis Franklin, Masaline Davis, Mrs. Waddell, sponsor, Emma Arnold, Sereetta Hymes, Geraldine Clausell, Vera Plaxico, Vivian Little, Audrey Rock, Lavalia Dickerson, and Gene Wood.*  
*Members whose names are not shown: Bobbie L. Goodson and Gwendolyn Taylor.*



## **KAPPA SCROLLER CLUB**

**FIRST ROW, left to right:** John W. Carroll; Whitney VanCleve, president; Herbert Blanks and William Surcey.

**SECOND ROW, left to right:** Alfred J. McGill; Claude C. George, Secretary; Stanton B. Shaw, Treasurer; Robert G. Brown, Vice-President.

**Members not on picture:** Prentice E. Jones, Lewis Owens, David D. Powell, Clement A. Bronson, Sergeant-at-Arms; Russell G. Kirkpatrick, Clyde O. L. Jackson, Cecil W. White, Curvin H. Hollimon, Melvin Leeper, Charles H. Ryan.

**K A P P A**  
**SCROLLERS**



# ALPHA PHI ALPHA FRATERNITY

SPHINX

CLUB

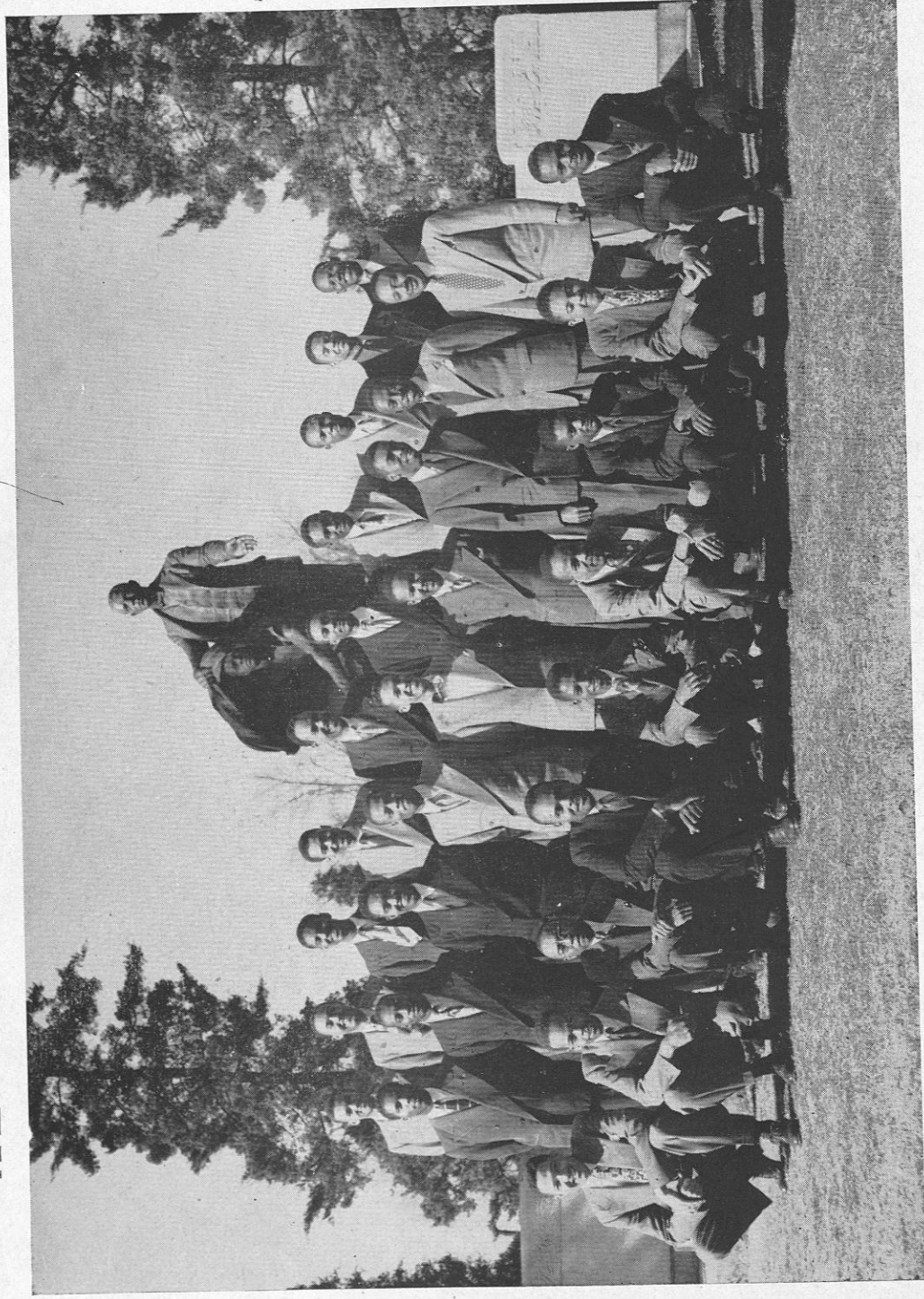

FIRST Row, left to right: Roscoe Williams, Christopher Ramsey, Knowledge Lee, Clarence Holloway, Phillip Mallory, Howard Senter, Robert Byrd, Phillip Raymond and Jodie Blackwell.

SECOND Row, left to right: Luther R. Eccleston, Leonard Butcher, Rogers Bearden, Secretary, Robert Owens III, President; Booker T. Felder, Vice-President; Alphonso R. Ogletree, Treasurer; Myles Eldridge, Charles Houston, Historian, and Ford McWilliams.

THIRD Row, left to right: Edward Carter, William N. Anderson, Robert Franklin, Courtland Milloy, Paul Phillips, Carl Smoot, Hilliard Pouncey, Perkin Jones, Victor O. Morris, and Charles Bowles, Jr.

Members whose pictures are not shown: David H. Fenney, John W. Montgomery, Richard C. Kelsey, and Pernel G. Wilder.

## T U S K E G E I V Y L E A F CLUB

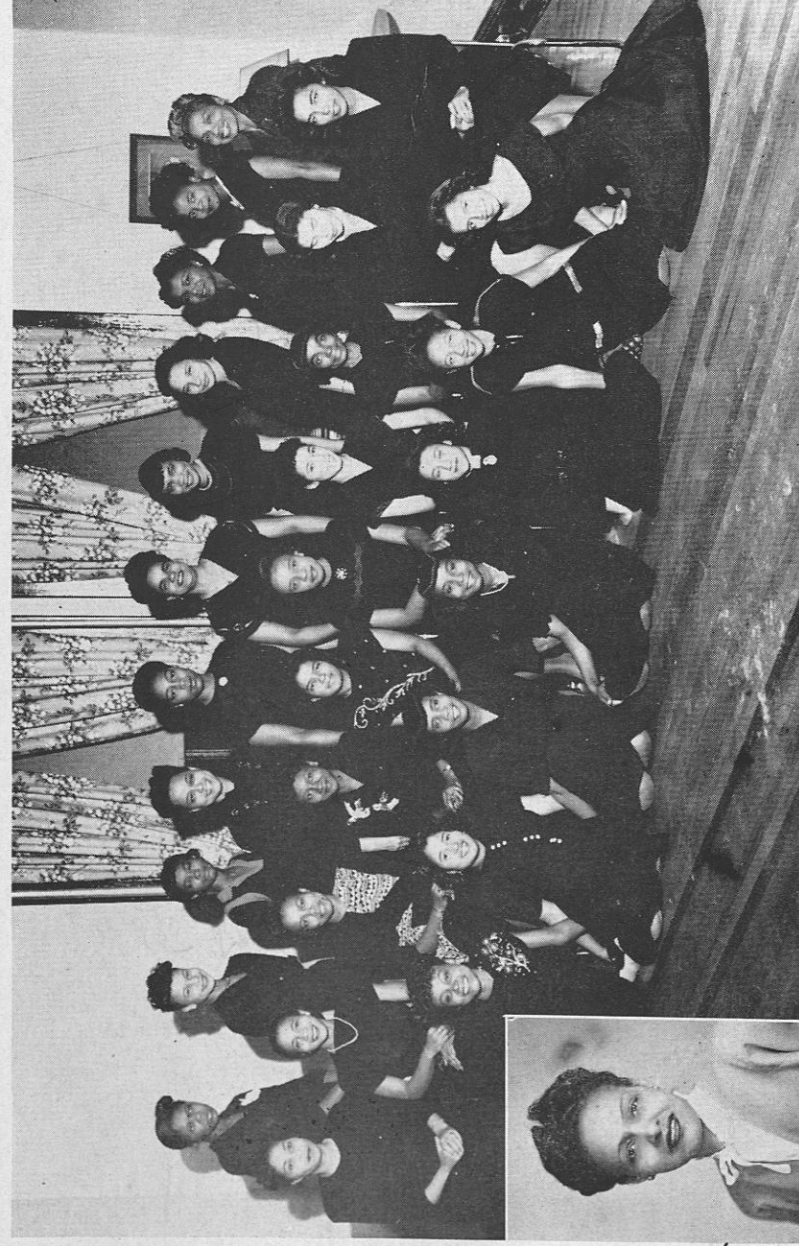

FIRST Row, left to right: Willie Jeter; Dorothy Dailey; Johnnie Jordan, Secretary; Tommie Jordan; Bessie Hayes; Agnita Turner; and Carnyn Morrow.

SECOND Row, left to right: Vivian Brown; Johnnie Bly; Lois Holliday; Ophelia Garrett; Phyllis Peters; Mary Elizabeth Henry, President; Pauline Weathersby, Reporter; Georgina Evans, Parliamentarian; Doris Cole, Treasurer; and Hazel Scruggs.

THIRD Row, left to right: Buena Powell, Eva Pitts, Elizabeth Turner, Frances Williams, Annie Lysas, Elaine Bradford, Grace Watson, Rosie Lee Lockett, Asst. Sec'y; Edith Shockley, Brunetta Montgomery, and Cleopatra Daniels.

Members not shown in photograph: Helen Jean Cooper, Vice-President; Lorene Brown; Jean Lowe. Picture Insert: Mrs. Emma Clement Walker, Adviser.



# ARCONIAN CLUB



DR. DEBORAH PARTRIDGE  
*Sponsor*

## OF ZETA PHI BETA SORORITY



MISS WILKIE THEO REED  
*Co-Sponsor*



JULIA MCKINNEY



GLADYS A. WILSON  
*President*



MILDRED MCGOWAN  
*Secretary*



IRMA BELL LEE



BLIXIE VINES



MARY MCCORVEY



ELLA WARD

# Charm





## MISS TUSKEGEE '48



*Miss Bobbie L. Goodson*

## LITTLE MISS TUSKEANA



*Ann Victoria Herrington*



# MISS SENIOR



*Miss Johnnye M. Valien*



# MISS JUNIOR

*Miss Mamie Bryant*

*Miss Ameldo Collins*

# MISS ALPHA PI GAMMA





Miss N Y X



*Miss Ruthie Mae Bolden*



*Miss Meadow Lark Jackson*

**MISS  
POLKA DOT**

*Miss Sereetta I. Hymes*



**MISS  
SEMPER FIDELIS**



# MISS COMMERCIAL DIETETICS



MISS MILDRED MCGOWAN

Miss

ROSE



QUEEN  
OF  
THE  
MAY



MISS BOBBIE L. GOODSON



# LAMPODOS CLUB

of

## OMEGA PSI PHI FRATERNITY

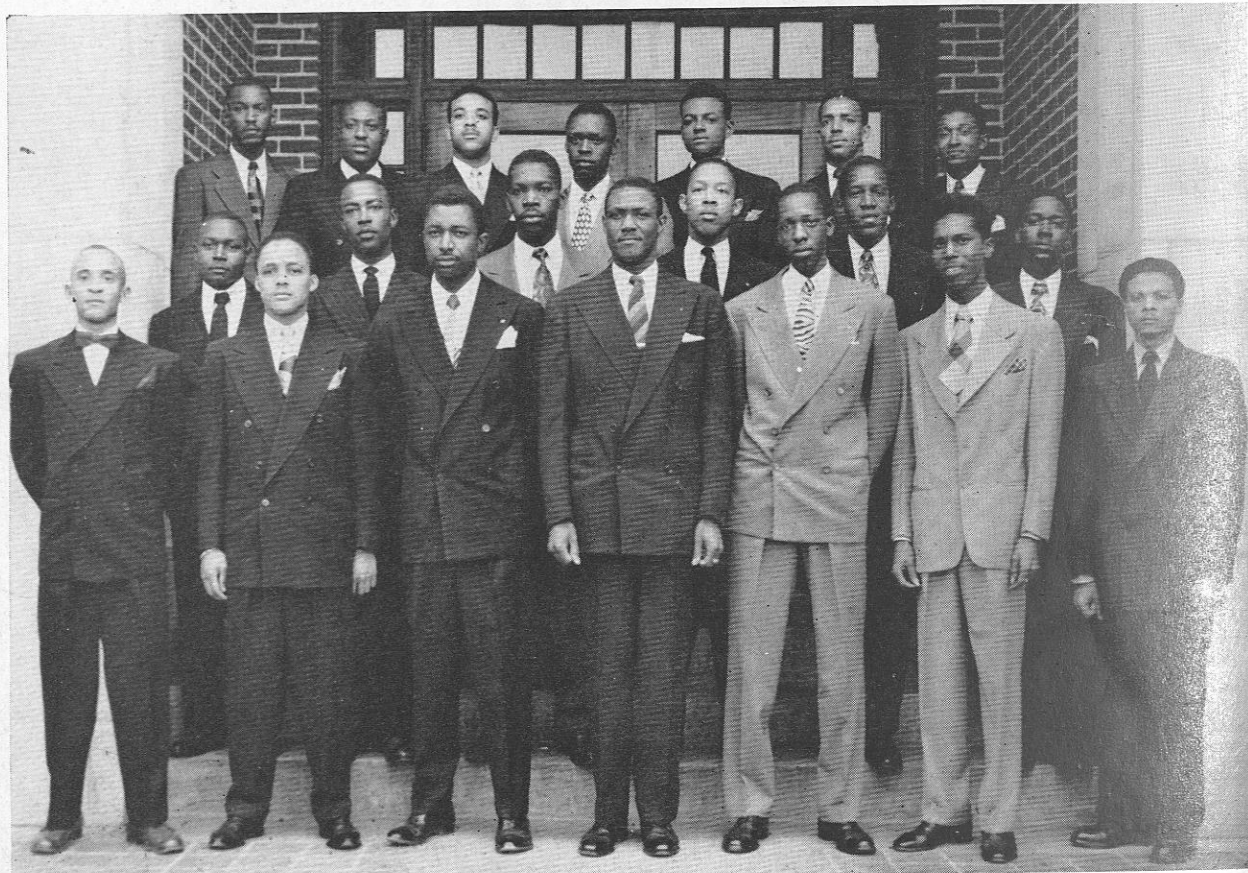

FIRST ROW, left to right: James E. McCarty; Jed Carter, Vice-President; Delray S. Hartsfield, Treasurer; George C. Matthewson, President; Saul T. Wilson, Secretary; Archie T. Walker, Chaplain; Clifford Mitchell, Club Editor.

SECOND ROW, left to right: Roscoe C. McKinney, Marshall Lanier, William Blount, John Claybon, Raymond McIntyre, and Carey T. Harrison.

THIRD ROW, left to right: Richard Walker, Willie Long, Blaine Miller, Jr., Alton McKeaver, Gladwin Patrick, Rufus L. Billups, and Tyree P. Felder.

Member not in picture: Paul Miller.

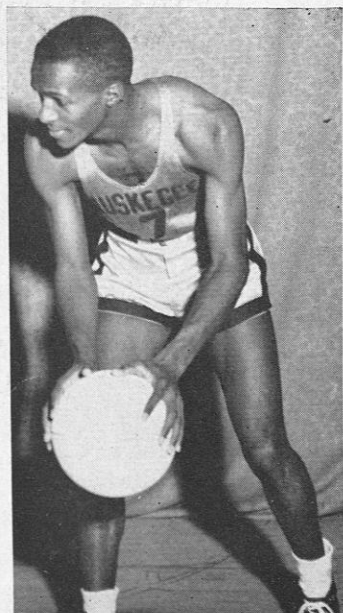
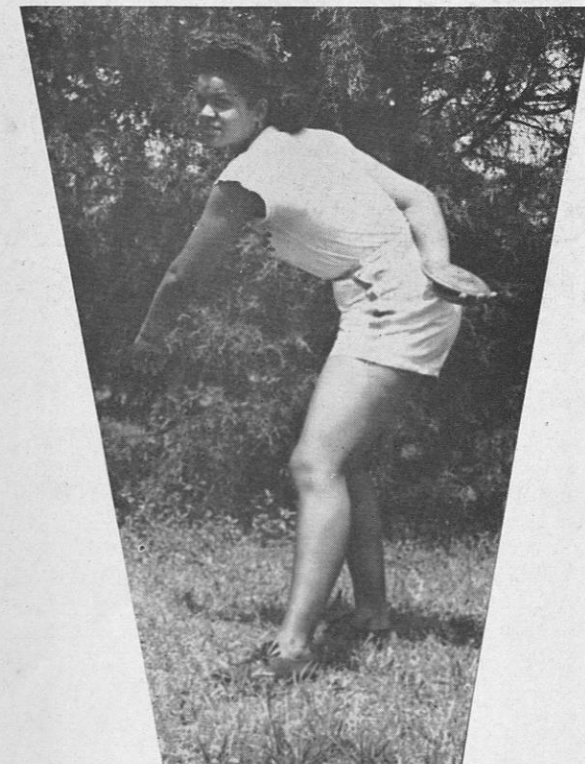



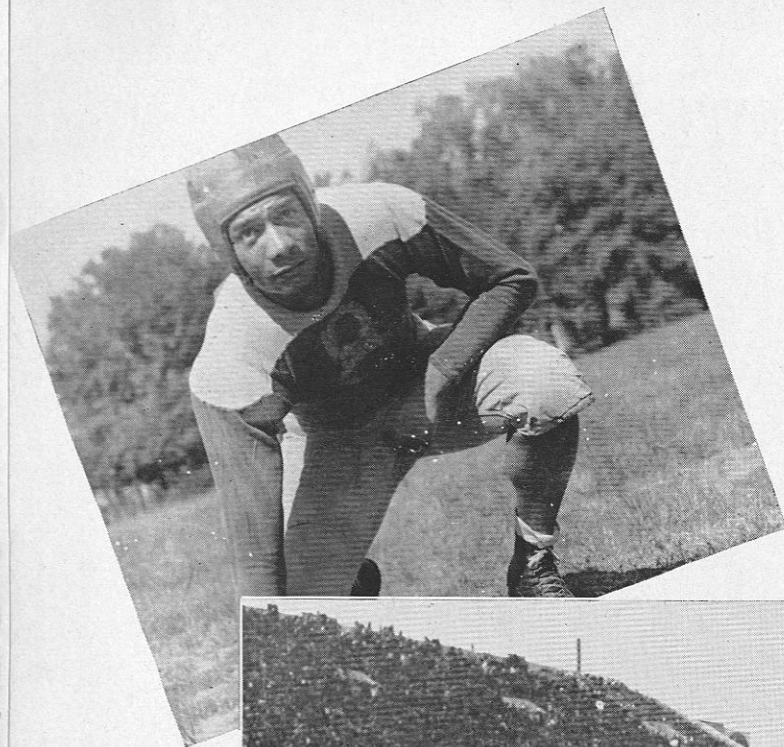

ALLISON FIGARO  
End, Senior

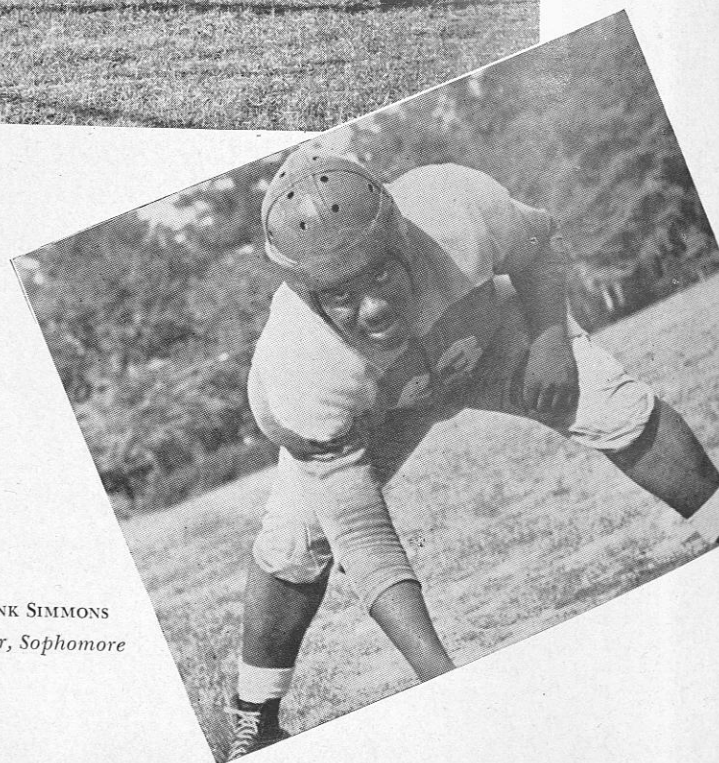
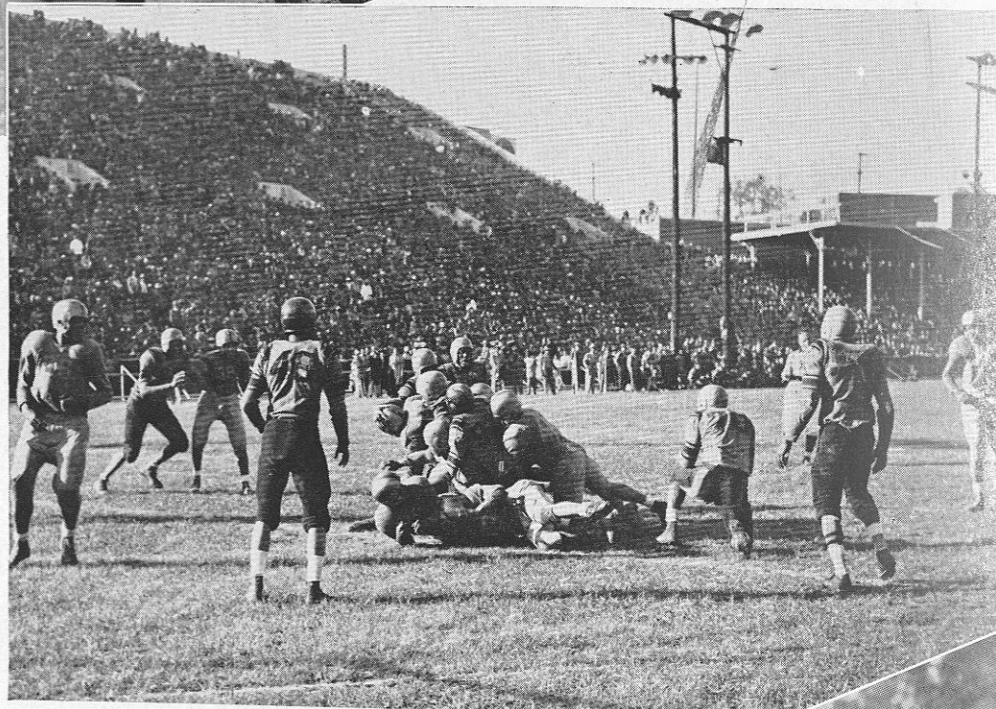

FRANK SIMMONS  
Center, Sophomore

# FOOTBALL

# VARSITY FOOTBALL SQUAD

1947-'48

NO.	NAME AND POSITION	HOMETOWN
23	Adkins, Earlee—Tackle	Tulsa, Okla.
29	Adams, Edward—Quarterback	Louisville, Ky.
70	Benson, Frank—Tackle	Enterprise, Ala.
71	Binns, Leroy—Guard	Atlanta, Ga.
53	Belle, Andrew—Guard	Enterprise, Ala.
42	Bolden, Jesse—Guard	Pittsburgh, Pa.
59	Beavers, James—Center	Birmingham, Ala.
51	Brown, George—Tackle	Savannah, Ga.
57	Brown, Alex—Halfback	Milledgeville, Ga.
56	Cole, James—Halfback	Savannah, Ga.
47	Davis, Clarence—End	El Paso, Texas
65	Danzy, Howard—Tackle	Cassopabis, Mich.
44	Dickerson, George—Halfback	Birmingham, Ala.
61	Davenport, Artis—Fullback	Monroe, La.
20	Figaro, Allison—End	LaFayette, La.
38	George, Claude—End	Atlanta, Ga.
54	Gray, Charles—Halfback	Chicago, Ill.
60	Hardwicke, Thomas—End	Savannah, Ga.
7	Hall, Boyd—Halfback	Birmingham, Ala.
34	Latimer, Jayphee—Tackle	Tulsa, Okla.
48	McDowell, James—End	Asheville, N. C.
68	Mabrie, Lawrence—End	Tulsa, Okla.
58	Mabrie, Herman—Guard	Tulsa, Okla.
3	McGill, Alfred—Quarterback	Pine Bluff, Ark.
62	McNeir, Cleveland—Center	Camden, Ala.
28	Kent, Edward—Center	Victoria, Va.
50	Parker, Louis—Guard	Louisville, Ky.
52	Porter, Eugene—End	Savannah, Ga.
40	Pratt, Albert—Guard	Chicago, Ill.
21	Rutledge, Charlie—Halfback	Lancaster, S. C.
55	Smith, Edward—End	Hartford, Conn.
49	Scissum, Hayward—Tackle	Gadsden, Ala.
66	Scott, George—Tackle	Birmingham, Ala.
63	Simmons, Frank—Center	Savannah, Ga.
43	Smith, Johnnie—Quarterback	Pensacola, Fla.
46	Stringer, Nathan—Tackle	Tuscaloosa, Ala.
19	Swinney, James—Halfback	Atlanta, Ga.
41	Singleton, Quinton—Halfback	Anderson, S. C.
67	Taylor, Porcher—Fullback	Jacksonville, Fla.
33	Vanderve, Whitney—Fullback	Kokomo, Ind.
30	Washington, Luther—End	Atlanta, Ga.
	McAfee, Floyd—Tackle	Houston, Texas
	Fulgham, John—End	Tuscaloosa, Ala.
45	Mays, Charles—Quarterback	Oklahoma City
	Hooten, Henry—End	Troy, Ala.

## 1947 SCHEDULE

Tuskegee Institute	22	25th U.S.A. Combat Team	0
Tuskegee Institute	26	Philander Smith College	0
Tuskegee Institute	19	Grambling College	6
Tuskegee Institute	13	Clark College	0
Tuskegee Institute	6	Wilberforce Univ.	20
Tuskegee Institute	0	Hampton Institute	19
Tuskegee Institute	31	Morehouse College	7
Tuskegee Institute	24	Xavier University	7
Tuskegee Institute	6	Florida A & M College	19
Tuskegee Institute	0	South Carolina State	12
Tuskegee Institute	26	Alabama State College	26



WHITNEY VANCLEVE  
Fullback, Senior

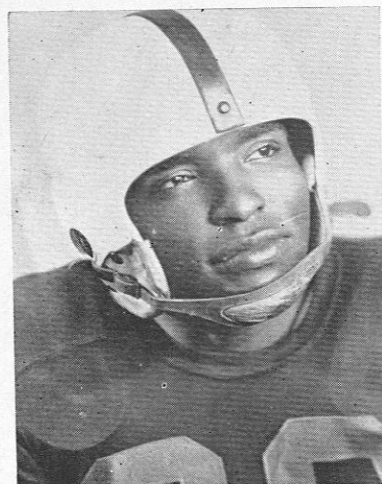

HERMAN MABRIE  
Guard, Sophomore



EUGENE PORTER  
End, Junior

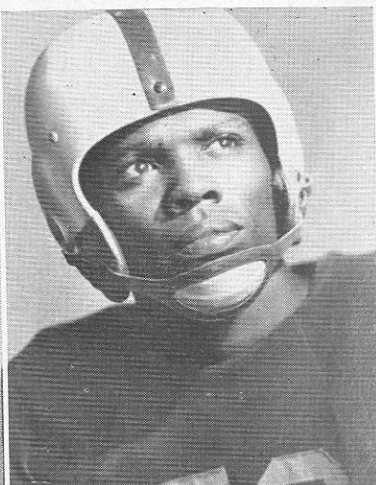

JAMES McDOWELL  
End, Junior

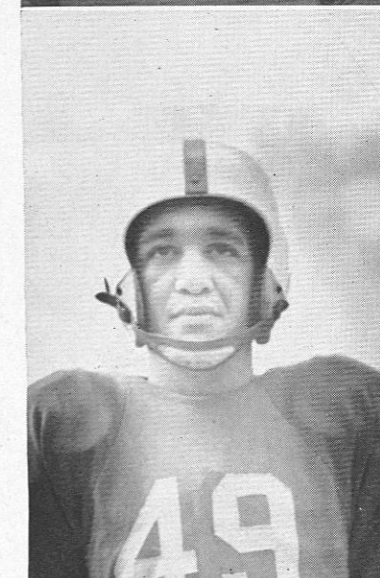

JESSE BOLDEN  
Guard, Senior

ALEX BROWN  
Halfback, Senior

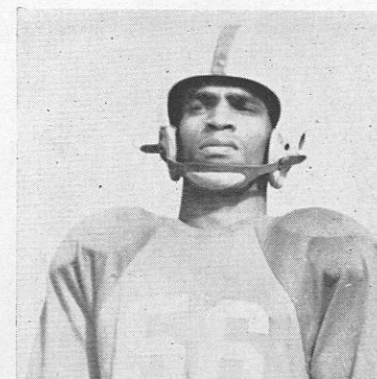

JOHNNY SMITH  
Quarterback, Sophomore

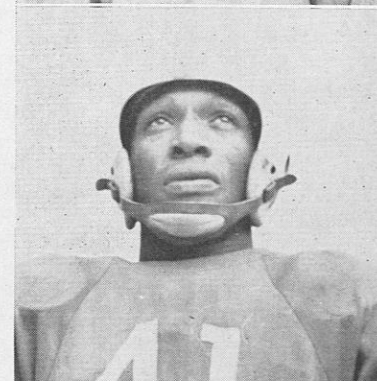

GEORGE DICKERSON  
Halfback, Sophomore

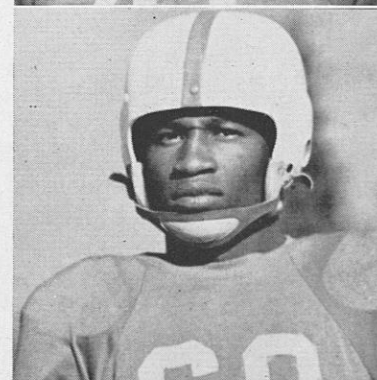

HAYWOOD SCISSUM  
Tackle, Sophomore

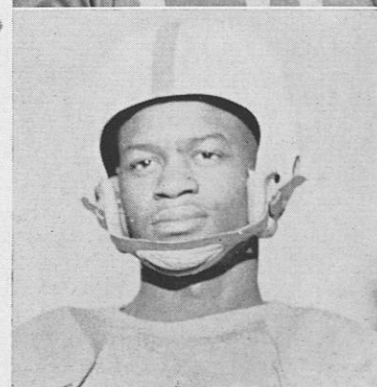

QUINTON SINGLETON  
Halfback, Sophomore

FRANK SIMMONS  
Center, Sophomore





# HOME COMING

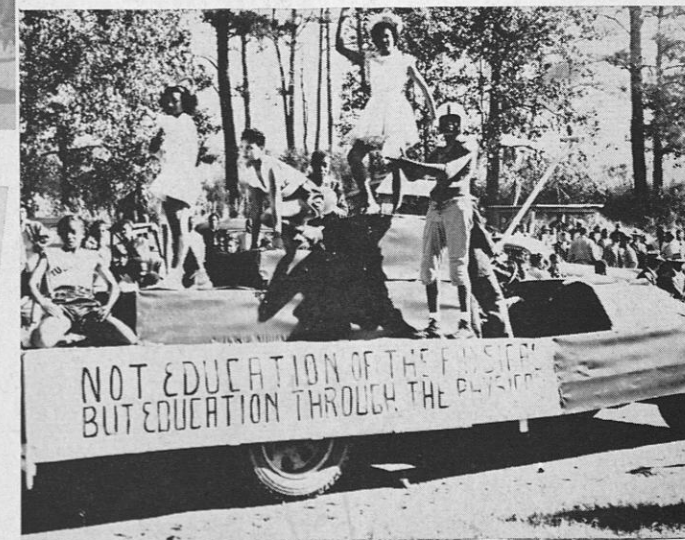
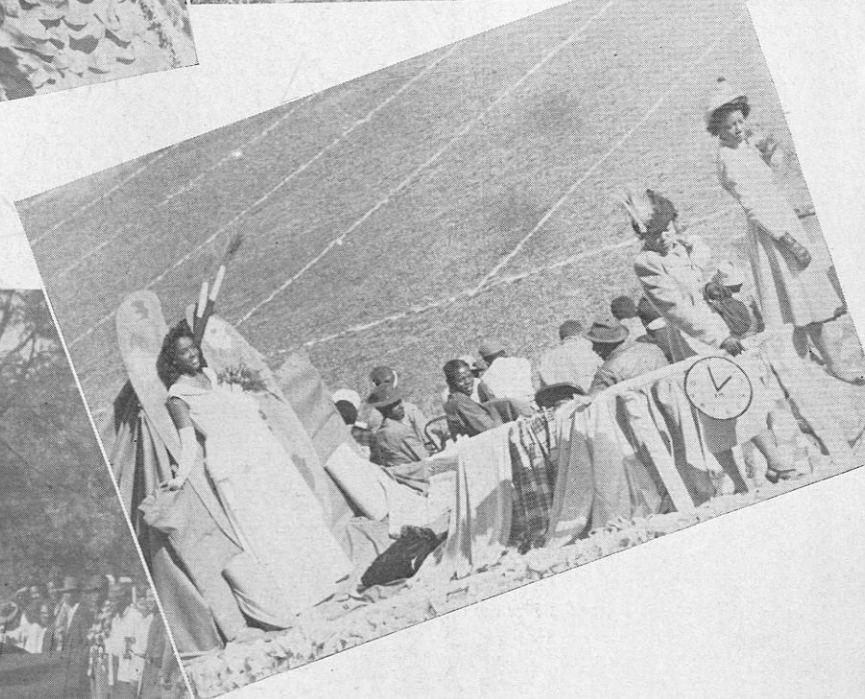
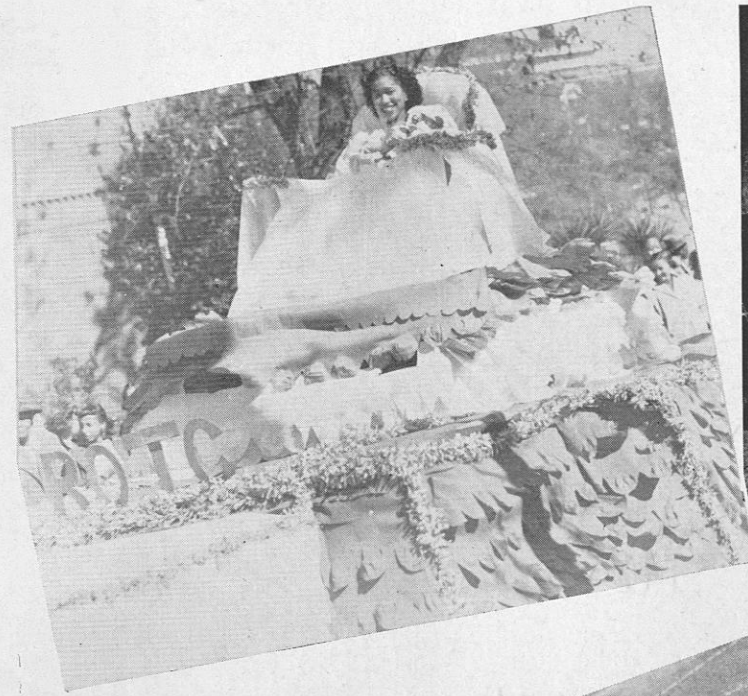
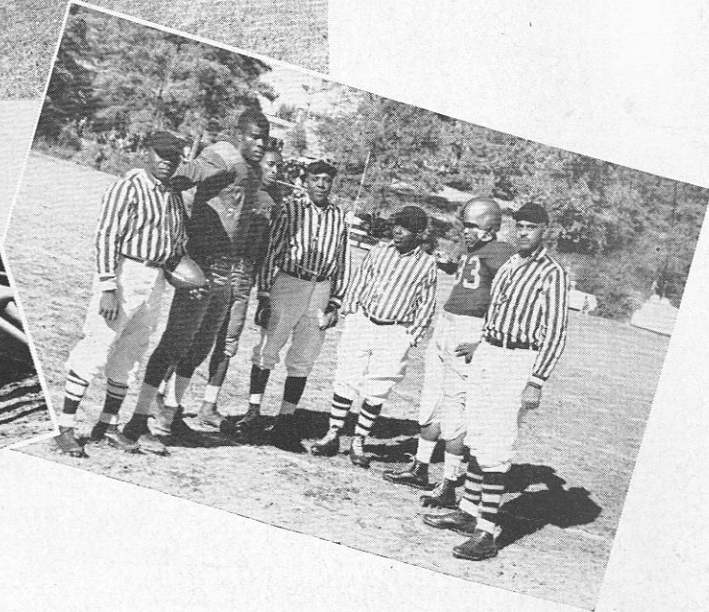
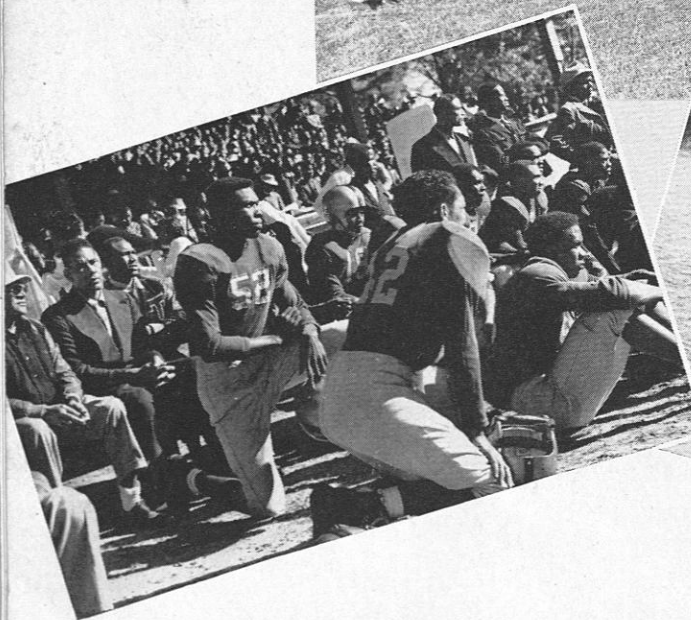
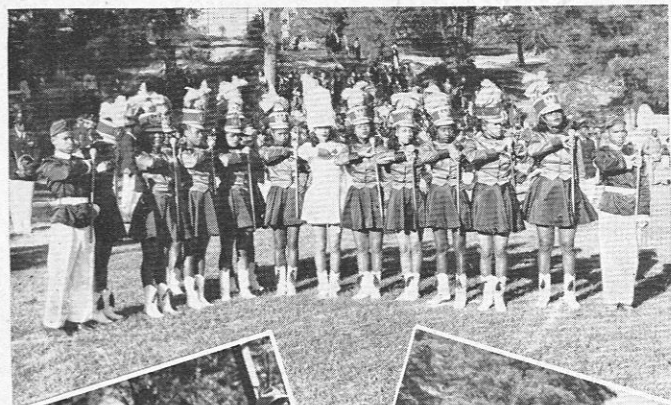



# BASKETBALL

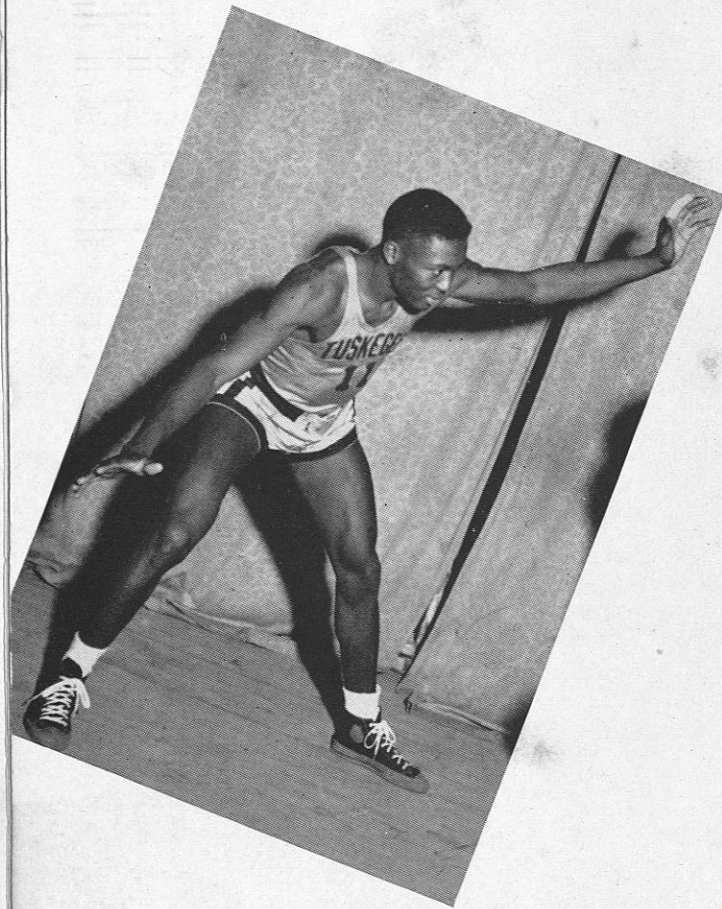

THOMAS HARDWICK

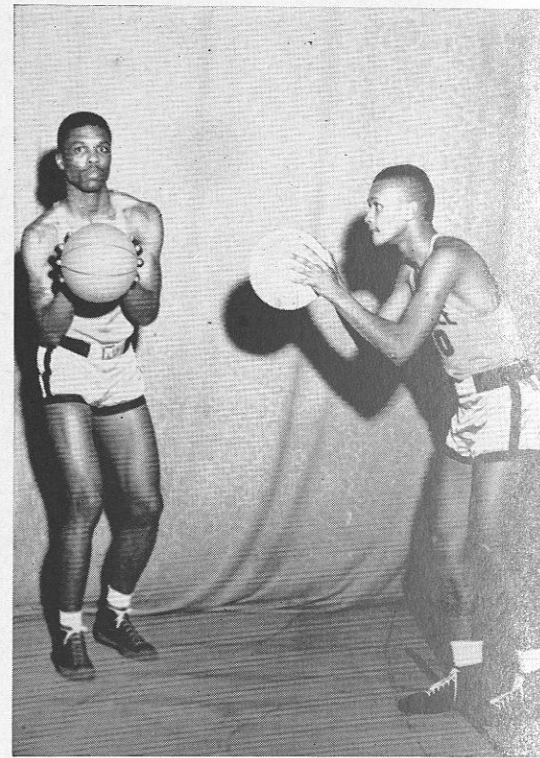

EUGENE PORTER and JAMES BROCK

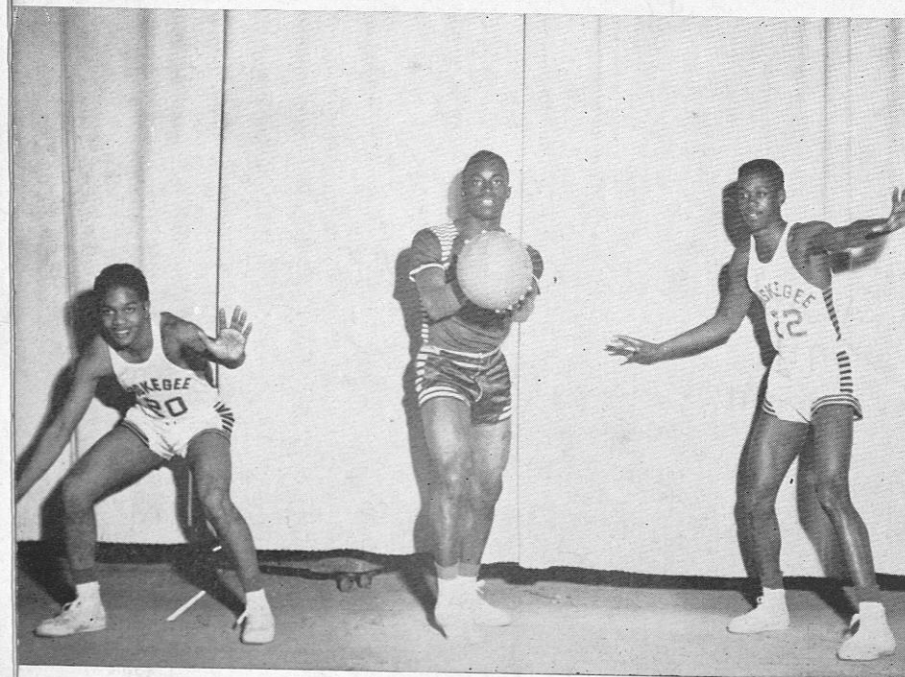

LA SUERE J. MABRIE

## Roster of Picture on Opposite Page

First row: La Suere J. Mabrie, LaGressa Hodges, Calvin Jones, Claude George, Nathaniel Thomas, James Brock. . . . Second row: Eugene Thomas, Jesse Davis, Thomas Hardwick, Eugene Porter, William Roseborough, Wilbur George, Clarence Davis, Tony Carter, Herman Pittman.

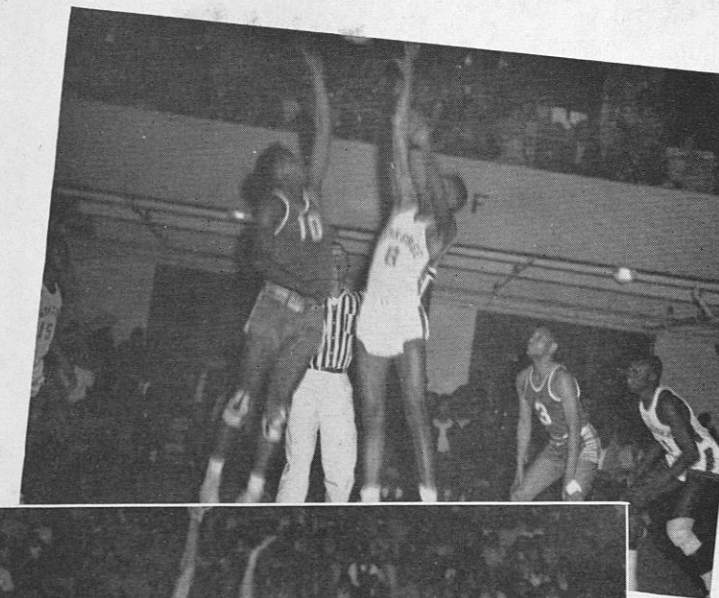
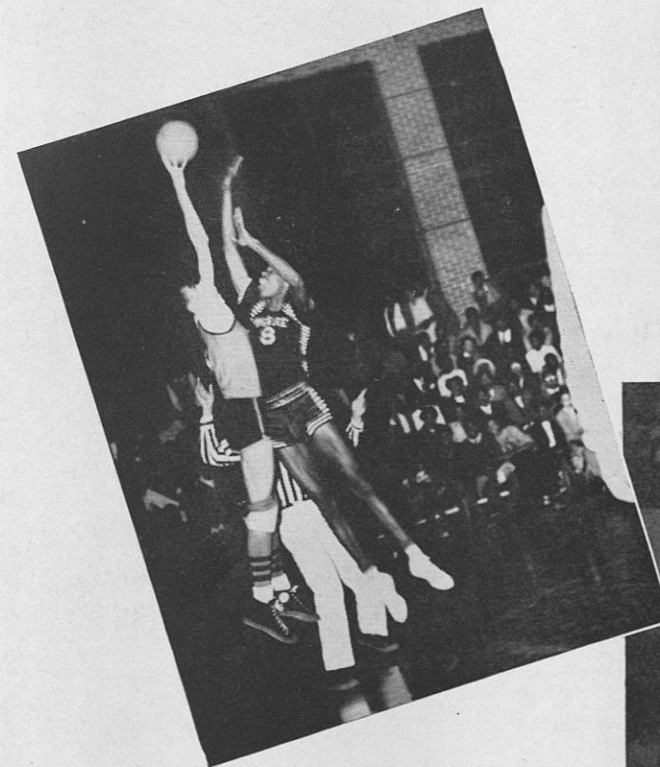
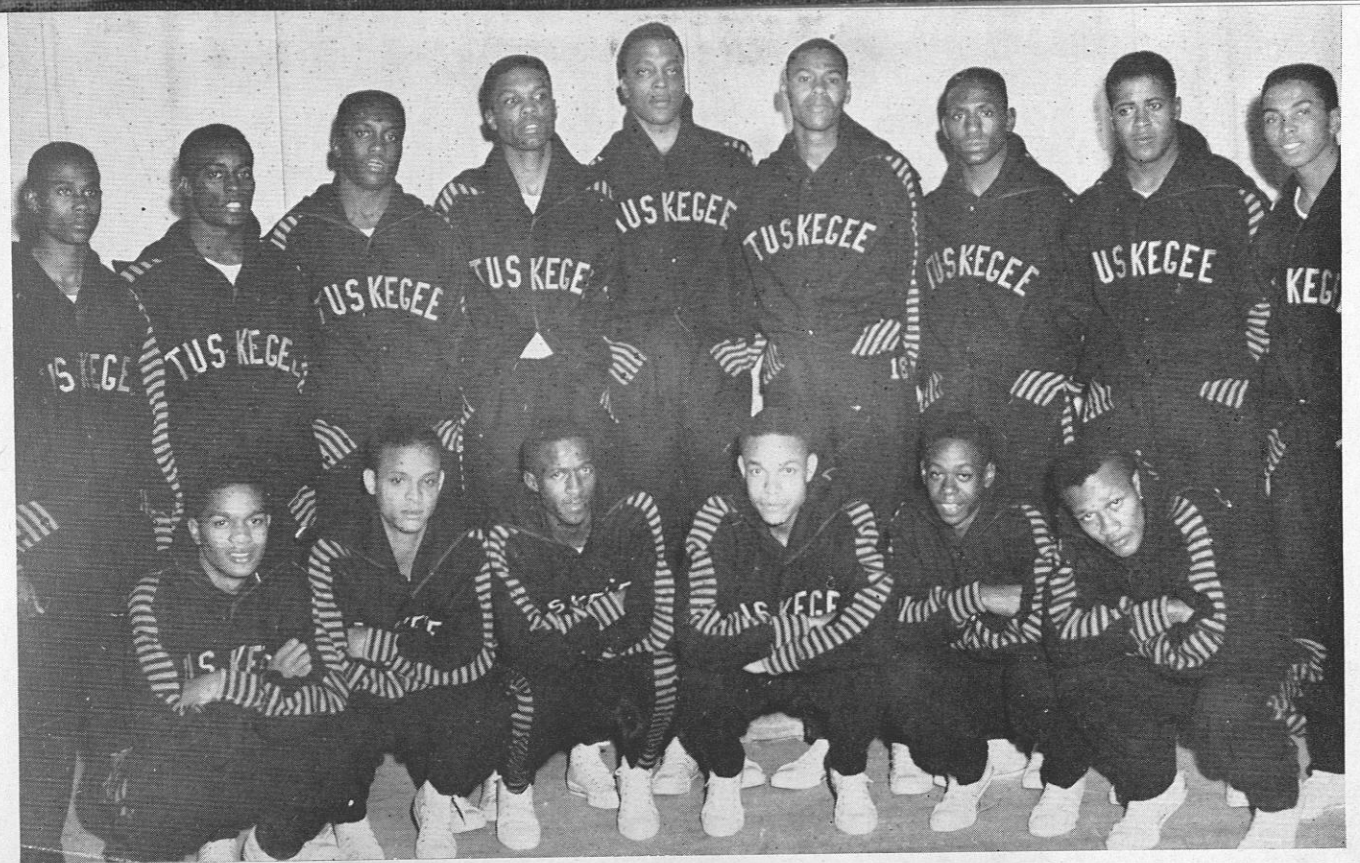



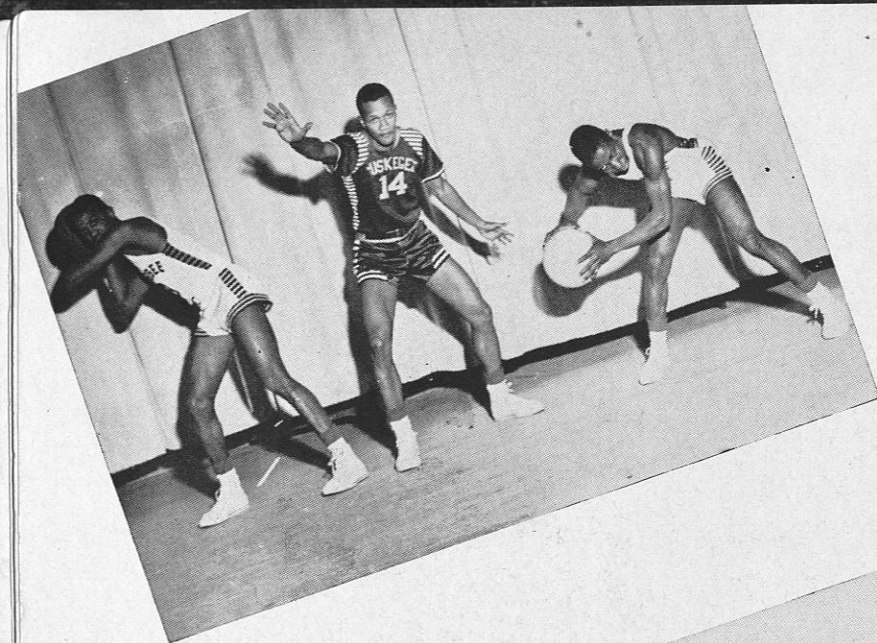

JOHN GEORGE, JAMES BROCK and JOHN T. PARKER

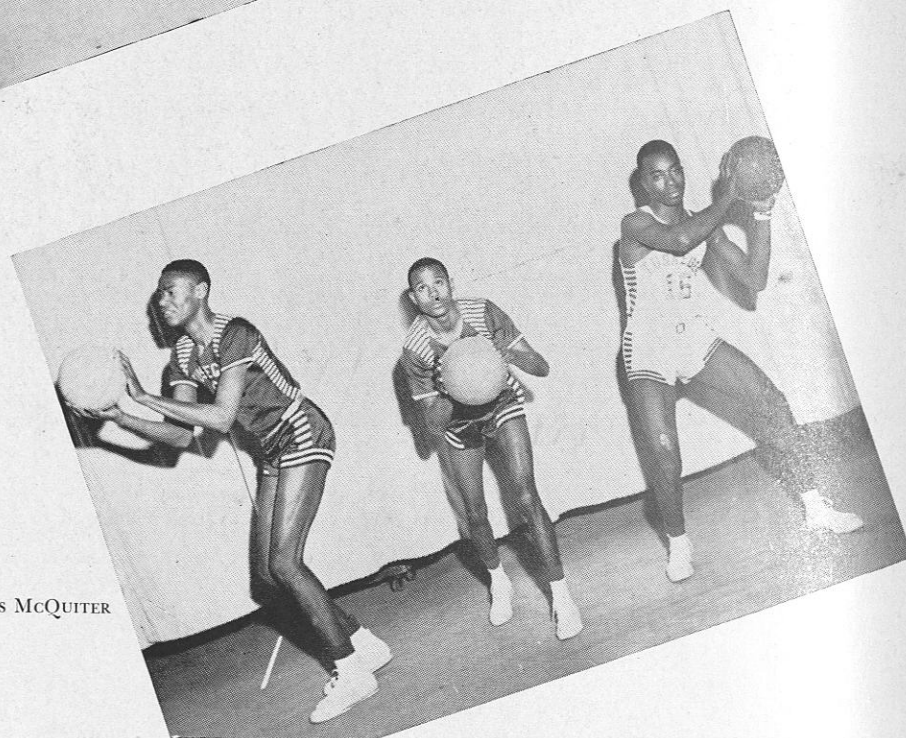

WILBUR GEORGE, EUGENE THOMAS and JAMES MCQUITER

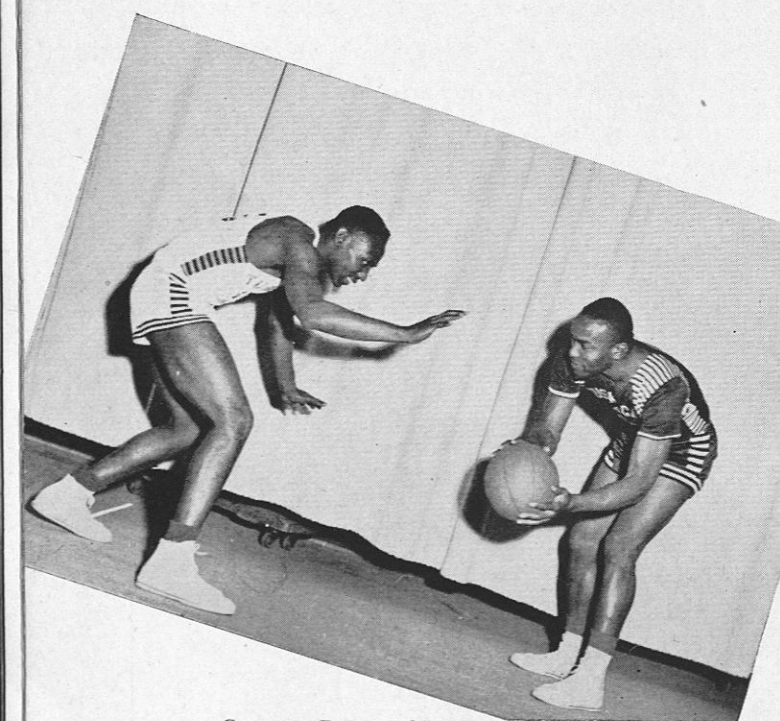

CLARENCE DAVIS and WHITNEY VANCLEVE

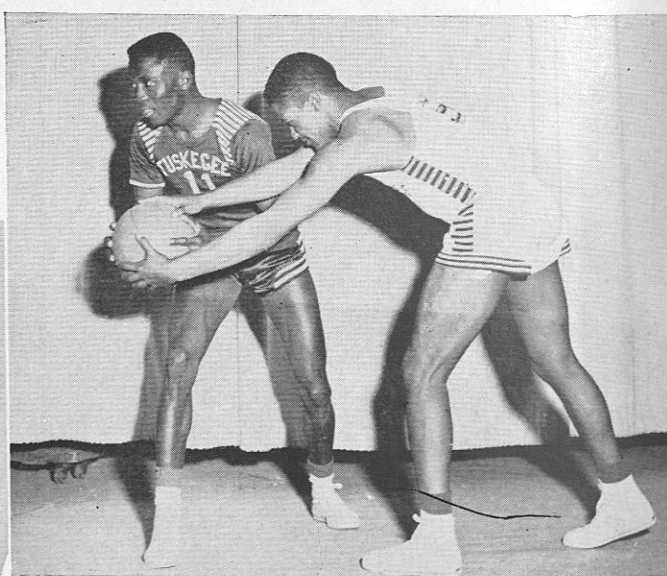

THOMAS HARDWICK and TONY CARTER

## BASKETBALL

## WOMEN'S BASKETBALL TEAM



SEATED, left to right: Helen Carey, Joyce Dimitry, Lucille Howard, Ernestine Stephens, Elaine Bradford, Captain; Doris Allen, Evelyn Lawler, Millie McKae and Carmen Colding.

STANDING, left to right: Assistant Coach Roumania Peters, Coach Amelia C. Roberts, Mollie Parker, Juanita Watson, Johnnye Valien, Harriet Stephens, Theresa Manuel, Co-Captain; Jewel Johnson, Gwendolyn Taylor, Clara Thomas, Minnie Long, Doris Paige, manager; Norma Suggs, Assistant Manager, and Lillie Purifoy, on leave.

## MEN'S 1947-'48 BASKETBALL SCHEDULE

Wilberforce . . . . . 58	Tuskegee . . . . . 52	Benedict College . . . . . 25	Tuskegee . . . . . 84
Kentucky State . . . . . 52	Tuskegee . . . . . 48	Langston University . . . . . 68	Tuskegee . . . . . 46
Kentucky State . . . . . 61	Tuskegee . . . . . 63	Langston University . . . . . 65	Tuskegee . . . . . 68
West Va. State . . . . . 63	Tuskegee . . . . . 61	Wiley College . . . . . 36	Tuskegee . . . . . 44
Hampton Institute . . . . . 61	Tuskegee . . . . . 60	Texas College . . . . . 46	Tuskegee . . . . . 69
Hampton Institute . . . . . 49	Tuskegee . . . . . 52	Xavier University . . . . . 53	Tuskegee . . . . . 67
Southern University . . . . . 42	Tuskegee . . . . . 62	Fort Valley College . . . . . 50	Tuskegee . . . . . 61
Georgia State . . . . . 22	Tuskegee . . . . . 74	Kentucky State . . . . . 62	Tuskegee . . . . . 58
Fort Valley State . . . . . 39	Tuskegee . . . . . 58	Kentucky State . . . . . 43	Tuskegee . . . . . 32
Morris Brown College . . . . . 52	Tuskegee . . . . . 46	Alabama State . . . . . 50	Tuskegee . . . . . 77
Benedict College . . . . . 32	Tuskegee . . . . . 59	S. C. State . . . . . 38	Tuskegee . . . . . 52
S. C. State . . . . . 27	Tuskegee . . . . . 50	Xavier University . . . . . 53	Tuskegee . . . . . 60
Georgia State . . . . . 33	Tuskegee . . . . . 48	Clark College . . . . . 39	Tuskegee . . . . . 61
Clark College . . . . . 58	Tuskegee . . . . . 56	Morehouse College . . . . . 44	Tuskegee . . . . . 66
Alabama State . . . . . 39	Tuskegee . . . . . 37	Morris Brown College . . . . . 32	Tuskegee . . . . . 43
		Morehouse College . . . . . 40	Tuskegee . . . . . 60



# BASEBALL

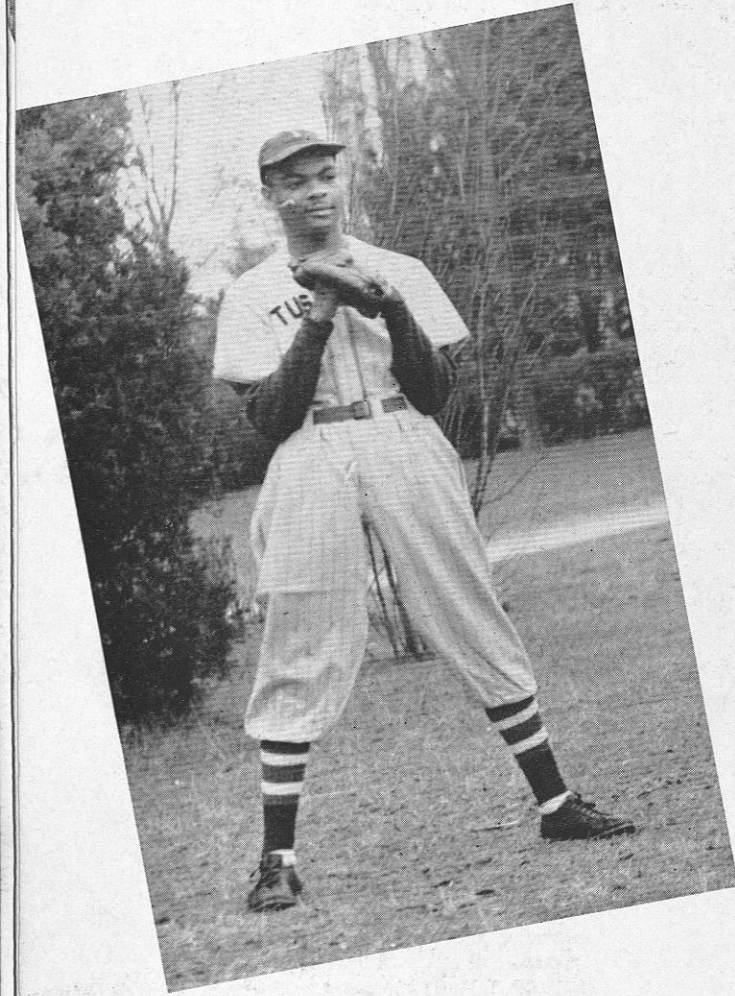

JESSE JONES

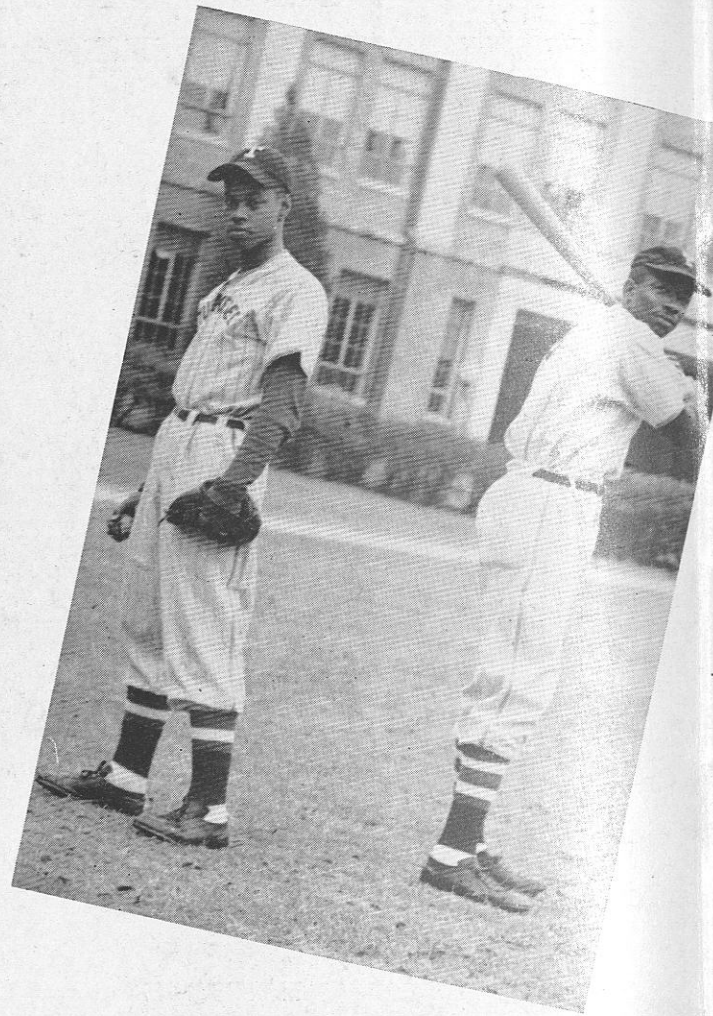

JAMES WASHINGTON and JOHN FULGHAM



"RIP" COLLINS



*Kneeling from left to right: "Rip" Collins, John Fulgham and James Washington. . . . Standing from left to right: Johnnie Smith, Clarence Cole, Jesse Jones and James Cole.*

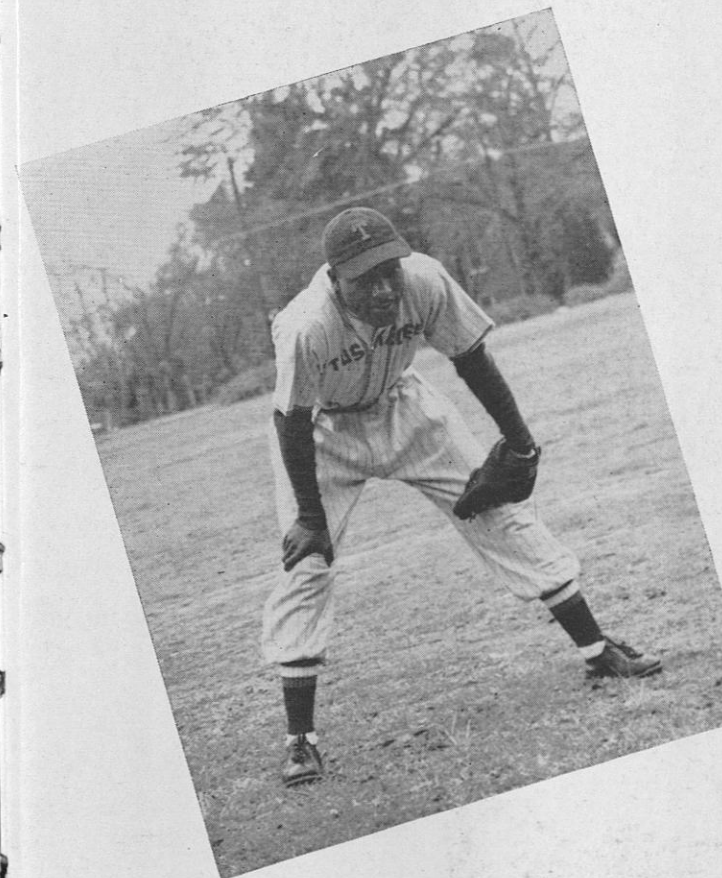

CLARENCE COLE

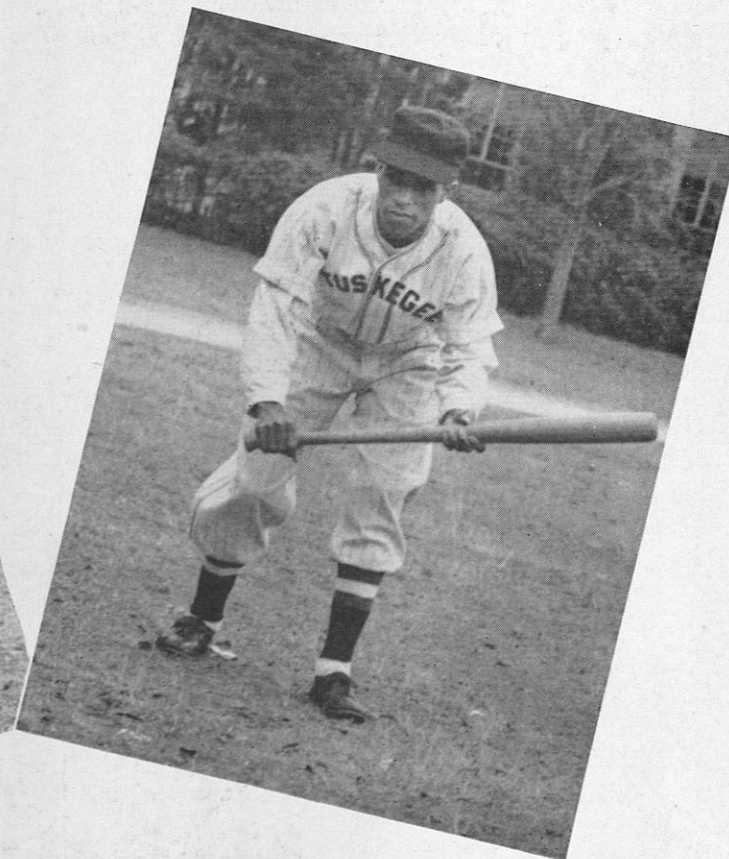

JOHNNIE SMITH



# DANCING



Mexican Hat Dance Group.



MISS ALAVETA HUTSON  
Dance Instructor



JUANITA WATSON  
Freshman, Physical Education

# TRACK AND FIELD CHAMPS





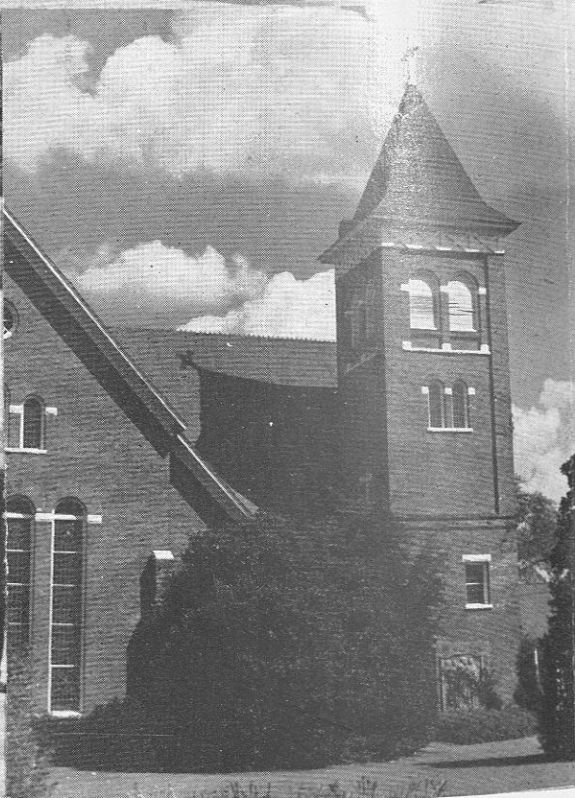

# SNAPSHOTS

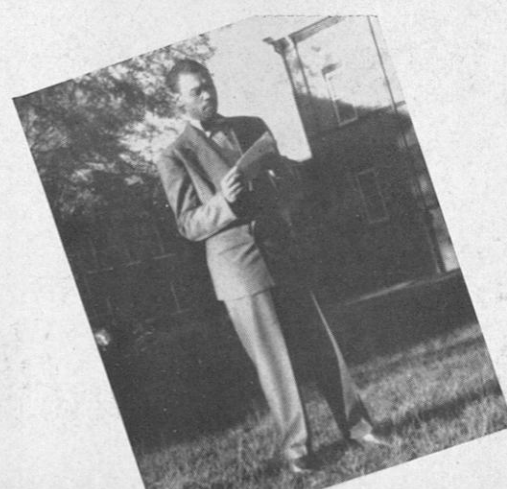











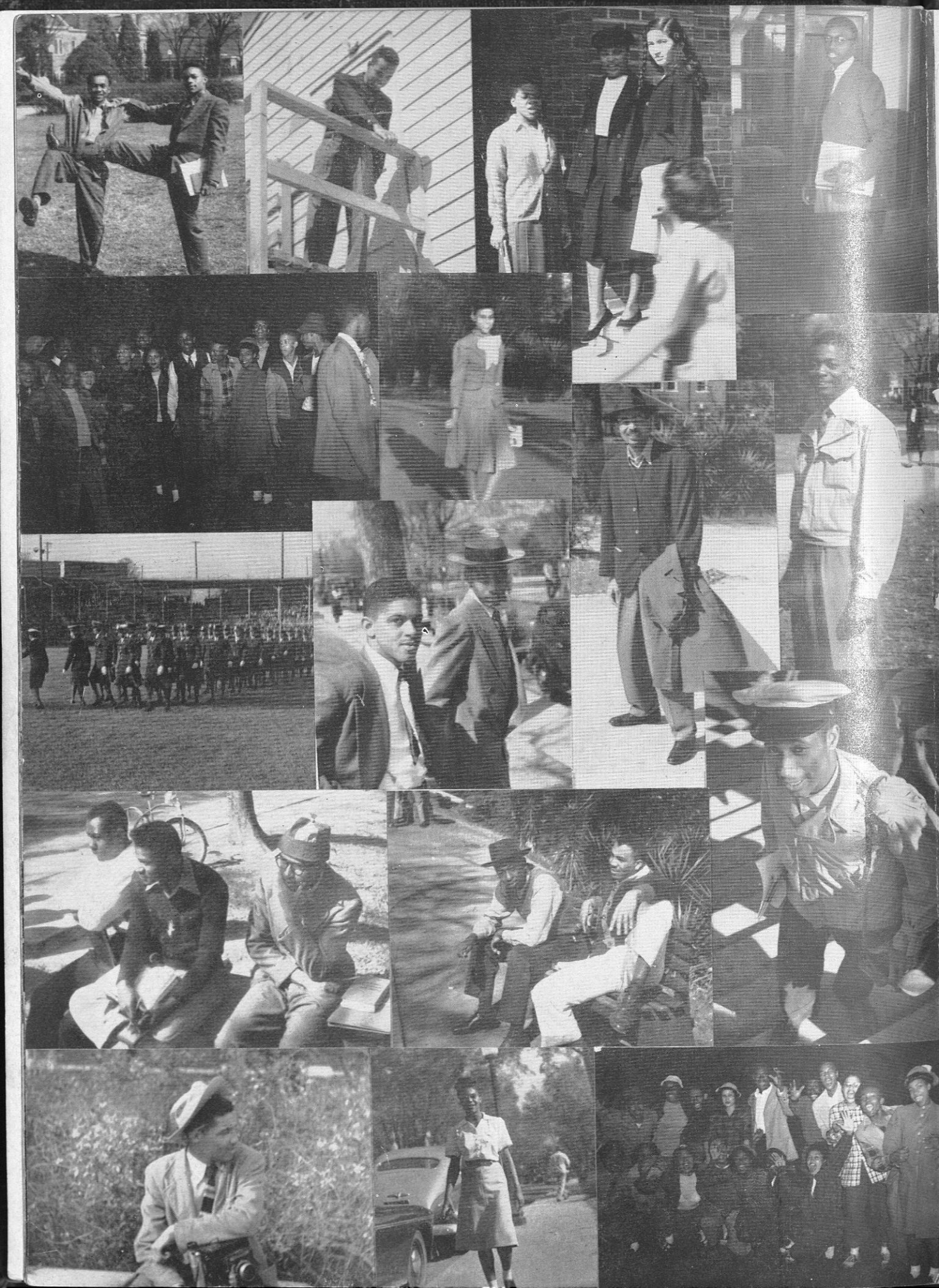



# CLASS WILL

STATE OF ALABAMA  
COUNTY OF MACON

CITY OF TUSKEGEE  
May 10, 1948

We, the class of 1948, realizing that we are to pass from this phase of education in full possession of a well-trained memory and a crammed mind, do make and publish this, our last will and testament, hereby reyoking and making void all former wills heretofore made in an idle hour.

As to such estate as it has pleased the Fates and our own capable hands and brains to win for us, we do dispose of the same as follows:

ARTICLE 1. In an attempt at partial payment for all that he has done for us during our long years at Tuskegee, we give and bequeath to our beloved president, Dr. Patterson, a heavy mortgage on our future in the Great Unknown. It shall be his privilege to watch every step of our upward and onward climb—our trials and victories—and to accept for himself every ounce of the praise, every iota of the honor, knowing that our achievements are due to his faithful leadership.

ARTICLE 2. To our school we pledge our most sincere love, loyalty and devotion.

ARTICLE 3. To our deans, who have offered such helpful guidance, we bequeath our most sincere love, and hope that they will be as helpful to the classes in the years to come as they have been to us.

ARTICLE 4. To our adviser, for his cooperative spirit and his willingness to lend his time and energy to the welfare of this class, we bequeath a high degree of love, loyalty and respect.

ARTICLE 5. To the dear faculty, who, without becoming discouraged, have been so helpful to and interested in us through our vicissitudes, we give and bequeath our undying love and devotion.

ARTICLE 6. To the members of the Junior Class, we bequeath our dignity and our seats in chapel.

ARTICLE 7. To the members of the Sophomore Class, we bequeath the ability to face and overcome all tasks which will confront them before graduation.

ARTICLE 8. To the members of the Freshman Class, we bequeath the courage to endure any obstacle which they might encounter before becoming Seniors.

ARTICLE 9. The following may seem trifling bequests, but we hope they may be accepted, not as worthless things lavishly thrown away, but as valuable assets to those who may receive

them, and as continual reminders of the generosity of heart displayed in our bestowal:

I, Edward V. Anthony, Jr., will the ability to work on the clock system to George E. Smith.

I Erma L. Muldrow, will my winsome personality and my refined ladylike qualities to Margo Fletcher and Delores Williams.

I, Vera Plaxico, will to Dorothy Hicks my position as student assistant to the business officer of the hospital.

I, Velma J. Williams, will to Mary B. Hutchinson a portion of my big face.

I, Future M. Trammell, will my pleasant but calm personality to Azalie Savage.

I, Etheldra L. Mackel, will my ability to keep my white saddle oxfords clean to Doris Allen and my musical ability to Joseph (Smoothstuff) Johnston.

I, George G. Sims, will to William Merritt the vast Electronic Field for his experimentation.

I, Isadore Roberson, will to Archie Walker my title, the *Duke*, and my ability to keep cool.

I, L. Lowell Byrd, do hereby will my executive ability and my ability to direct a choral group to Mr. Lucian Howard.

I, Annie Mae Allen, will to Lois Holliday my winning personality.

I, Annie Dorel King, will to Doris Smith Education 401.

I, Grace Elna Watson, hereby will my name, *Cool Mama*, to Miss Joan McLemore.

I, A. Winifred Hamilton, will my title, *Senior Woman*, to Miss Meadowlark Jackson.

I, Freeman W. Davis, will to Robert Clanton my ability to stay at Tuskegee Institute four years and to stay out of trouble.

I, Emilie L. Arnold, hereby will my place in the Delta Pyramid Club to Daisy Jane Pugh.

I, William S. Surcey, will to Robert W. Drye my shower shoes, a half bottle of shaving lotion and one tennis ball.

I, Booker T. Felder, will to Raymond McIntyre my tailoring ability; to Arthur Graves, my title, *Most Likeable Senior*; and to the Editor of *TUSKEANA* '49, my dummy copy of *TUSKEANA* '48.

I, Mautez Glover, will to Luiuana Wright my position in the Girls Drill Corps, provided she "Keep the right step and square all corners."

I, Elnita Mayberry, will my seat in the Tuskegee Institute Choir to Miss Josephine Austin.

I, Evelyn S. Johnson, will my pleasing personality to Mary White.

I, Johnella Smith, will my ability to stay calm in all situations to Ruth Spencer.

I, Virgie Etherly, will to Vivian Pugh my ability to utilize the natural resources.

I, Doris M. Cole, will my perseverance to Dorothy Hicks, and my title, *Most Efficient and Zealous in Home Economics*, to Norvella Ward.

I, Randolph Silas, will my position in Dr. T. R. Brett's office to Archie Walker.

I, June M. Bennett, will to Anita Williams both my musical ability and my cheerful smile.

I, Gladys A. Wilson, do hereby will to Mozetta Alford my conscientiousness and my ability to win friends and keep them for four years.

I, Florence Hill, will to Jacquelin Hatter the use of the typewriter in the Education office, and to Tommie Jordan, the ability to wear bangs and to be sophisticated.

I, J. R. Ephraim, will my ability to get along with Mr. G. Rankin to Johnnie Maxey.

I, Anna Marie Chadwell, will my ability to meet important people and make lasting friendships to Joyce Clavell.

I, Grace Earl Carter, will my ability to stay awake in chapel to Selita Thomas.

I, Ola Mae Maxie, will Laura McDonald my 130 lbs., Maxine Gales my 22-inch waistline, and Bessie Hayes my 5'7" model height.

I, Mattie Mae Hunter, will to Rosa B. Campbell my nylon hairbrush.

I, Marian Jones, will to Lovie Jackson the ability to get a man and to get my lessons.

I, Dolores Browne, will to Ruth F. Evans my height.

I, Edna Rowe, will to Leroy Ponder my ability to lose my temper but control my head, and to some capable junior, my position in the Drill Corps.

I, Seretta Irene Hymes, willingly relinquish my position and affiliations in organizations to a competent member of the Junior Class, and I bequeath to Helen J. Cooper my ladylike manners.

I, Minola Dayton, will my ability to stay at Harris Barrett's School three months without having a nervous breakdown to Doris Crawford.

I, Doris Baccus, will my ability to be calm in any situation to Mary Cravin.

I, Geraldine Clausell, will to Eva Potts my ability to stay at Tuskegee four years with a clean record.

I, Alice Dizard, will to Ovie M. Phelps my seat in the Macon Theatre.

We do hereby constitute and appoint the said principal sole executor of this our last will and testament.

In witness whereof, we, the Class of 1948, the testators, have to this will set our hands and seals, this tenth of May, Anno Domini, One thousand, nine hundred and forty-eight.

VERA M. PLAXICO.



# SENIOR DIRECTORY

1. Abernathy, Gladys L.—Star Route, Victoria, Virginia
2. Adams, Avan T.—1206 South Washington Street, Quitman, Georgia
3. Alexander, Frank E.—618 Magnolia Street, Abilene, Texas
4. Allen, Annie M.—Battles Wharf, Alabama
5. Anderson, William N.—P. O. Box 185, Tuskegee Institute, Alabama
6. Anthony, Edward V. Jr.—100 Smith Street, Gallatin, Tennessee
7. Arburtha, Leodies N.—Route 1, Box 4-B, Dermott, Arkansas
8. Armster, Inez P.—360 Northwest Eleventh Street, Miami, Florida
9. Arnold, Emma L.—2944 Madison, Detroit 7, Michigan
10. Ashford, Olemuel—3346 Reeves Street, Houston 4, Texas
11. Baccus, Doris J.—3823 Waldron Avenue, Dallas, Texas
12. Bailey, Orian B.—850 Taft Street, Winston-Salem, North Carolina
13. Bend, Josie E.—1051 Antwerp, Mobile, Alabama
14. Bennett, June M.—78 Chapin Street, St. Augustine, Florida
15. Bennett, Aufus A.—371 Wst 138th Street, New York 30, New York
16. Blackman, Florence M. J.—P. O. Box 676, Tuskegee Institute, Alabama
17. Bolden, Jessie—3476 Webster Avenue, Pittsburgh, Pennsylvania
18. Bolden, Ruthie M.—40 West 135th Street, New York, New York
19. Booker, Adams Bessie L.—4706 Sudan Street, Houston 10, Texas
20. Boyer, Arthur B.—88 Burch Avenue, Princeton, New Jersey
21. Bradford, Elaine C.—922 Fayard Street, Biloxi, Mississippi
22. Bradford, Mariah—Route 1, Box 166-A, Elmore, Alabama
23. Brayboy, Charley—919 Pierre Avenue, Shreveport 39, Louisiana
24. Bronson, Clement A.—211 South Church, Tuskegee Institute, Alabama
25. Brown, Charles H.—516 Palmer Avenue, Laurel, Mississippi
26. Brown, Dolores I.—206 St. Joseph Street, Elkhart, Indiana
27. Brown, Fred Dr., Jr.—59 Newcomed Street, Alcoa, Tennessee
28. Brown, Galvin H.—1957 Hollywood Avenue, Shreveport 59, Louisiana
29. Browne, Myers H.—2214 Hale Street, Detroit, Michigan
30. Buckley, Herbert Anthony—710 Mayo Street, Moss Point, Mississippi
31. Byrd, L. Lowell—Route 1, Box 55-B, Winnsboro, South Carolina
32. Caldwell, Jeanette—920 Avenue H, Birmingham, Alabama
33. Carr, Richard J.—3310 St. Emanuel Street, Houston 4, Texas
34. Carter, Grace Earl—1244 Northwest 68th Street, Miami 38, Florida
35. Chadwell, Anna M.—330 Pinewood Avenue, Toledo 2, Ohio
36. Clark, Ernest T.—316 Academy Street, Americus, Georgia
37. Clark, Hermene Elizabeth—Branner Street, Morristown, Tennessee
38. Clausell, Geraldine Sybil—P. O. Box 491, Monroeville, Alabama
39. Cobb, Richard E.—605 Houston Street, Dothan, Alabama
40. Cole, Doris M.—7 Sherman Avenue, Northfield, Vermont
41. Collins, Wenona B.—526 First Avenue, Selma, Alabama
42. Colston, Lonnie Louise—1700 Waterford Street, Mobile, Alabama
43. Cook, Lois A.—Box 148, Marianna, Arkansas
44. Cooper, Etta B.—P. O. Box 891, Tuskegee Institute, Alabama
45. Crawford, Ethel—Abbeville, Alabama
46. Crawford, Isaac—14 Elm Street, Great Barrington, Massachusetts
47. Crowell, Alice—1223 West 40th Street, Norfolk, Virginia
48. Cunningham, Wilmer—Prairie, Alabama
49. Daniels, Cleo V.—570 West 159th Street, New York City, New York
50. Davis, Clarence Darrow—3111 Nadera Street, El Paso, Texas
51. Davis, Freeman W.—Box 191 Dunham, Kentucky
52. Davis, George A.—Route 1, Box 20, Rose Hill, Mississippi
53. Davis, Masaline Louise—86 Black Street, Ashville, North Carolina
54. Dayton, Mirola—36 I Street North, Alexander City, Alabama
55. Dermeritte, Hazel H.—1572 Northwest 70th Street, Miami 38, Florida
56. Dickerson, John H.—121 Twelfth Street, Clanton, Alabama
57. Dizard, Alice N.—144 North Maine Street, Shelbyville, Tennessee
58. Douglas, Murville John—1105 Basile Street, Mobile 16, Alabama
59. Dozier, Brady T.—Box 723, Tuskegee Institute, Alabama
60. Dozier, Gwendolyn Geneva—103 South Younge Street, Ormand, Florida
61. Elam, Morris A.—419 Fifth Avenue Northwest, Roanoke, Virginia
62. Ephrain, James R.—Route 2, Box 40, Camden, Alabama
63. Etherly, Virgia L.—618 West Broadway, Forest City, Arkansas
64. Evans, Georgina—602 Hancock Street, Starkville, Mississippi
65. Felder, Booker T. A.—2906 26th Avenue, Tampa, Florida
66. Fletcher, Ethel Jane—South Orange, New Jersey
67. Foster, Verlena Ethel—440-A 61st Street, Fairfield, Alabama
68. Gaillard, Quentin Eugene—Box 344, Tuskegee Institute, Alabama
69. George, Claude C.—389 Pine Street, Northeast, Atlanta, Georgia
70. Gibson, Bertha Mae—216 Dixon Street, Marion, South Carolina
71. Glenn, Edith O.—69 Kingston Avenue, Brooklyn 13, New York
72. Glover, Mautez—General Delivery, Abbeville, Alabama
73. Goodson, Bobbie Loyce—1506 Dawling Street, Houston, Texas
74. Gray, Helen Harriet—4111 Avenue F, Galveston, Texas
75. Hamilton, Anne Winifred—2503 Tenth Avenue, Bessemer, Alabama
76. Hand, Myrtle Ruth—1148 West Pascagoula Street, Jackson 29, Mississippi
77. Handy, June A.—Box 156, La Fayette, Alabama
78. Hannon, Odessa Lee—211 Erin Street, Pittsburgh, Pennsylvania
79. Hardy, Bernice Juanita—General Delivery, Marshall, Texas
80. Hawkins, Geneva B.—Route 2, Box 9, Bassfield, Mississippi
81. Henderson, Gordon L.—Route 6, Box 134, Terrell, Texas
82. Henderson, Helen R.—406 South Francis Street, Terrell, Texas
83. Henry, Mary E.—917 East Grove Street, Montgomery 7, Alabama
84. Hildreth, Menzo M.—Star Route, Box 33, Linden, Alabama
85. Hill, Cordella D.—4200 Thalia Street, New Orleans, Louisiana
86. Hollimon, Curvin H.—1600 North Seventeenth Street, Philadelphia, Pennsylvania
87. Hollinger, Benjamin F.—Route 1, Box 158, Repton, Alabama
88. Howard, Alberta M.—129 East Ash Street, Jackson, Mississippi
89. Howard, Marian B.—307 North Patrick Street, Alexandria, Virginia
90. Hutchinson, Harriet M.—P. O. Box 522, Tuskegee Institute, Alabama
91. Hymes, Sereetta I.—Route 1, Box 96, Boley, Oklahoma
92. Ike, Marie E.—1855 West Eighteenth Street, Birmingham, Alabama
93. Ivory, Charlotte V.—P. O. Box 756, Winter Park, Florida
94. Jackson, Augustus C.—166 Athens Avenue, Athens, Georgia
95. Jackson, Elizabeth H.—Route 2, Box 224, Opelika, Alabama
96. Jackson, Lois L.—2810 Lawrence Street, Dallas, Texas
97. James Leli W.—P. O. Box 383, Lismon, Alabama
98. Jefferson, Gertrude B.—1627 Duke Street, Selma, Alabama
99. Johnson, Evelyn S.—5130 Chestnut Street, New Orleans, Louisiana
100. Johnson, Fannie B.—Route 1, Box 186, Tuskegee, Alabama
101. Johnson, Henry B.—Box 28, Winnifield, Louisiana
102. Johnson, Howard H.—4 Seventh Avenue South, Birmingham, Alabama
103. Johnson, Rosa V.—125 Florida Avenue, Miami 33, Florida
104. Johnson, William H.—Esmont, Virginia
105. Jones, Edward O.—67-A Centerville Street, Greensboro, Alabama
106. Jones, Helen M.—429 South Ripley Street, Montgomery, Alabama
107. Jones, Madelyn G.—449 Lemon Street, Sebring, Florida
108. Jordan, Gennetta L.—608 Carey Street, Evergreen, Alabama
109. Jordan, Johnnie Elnora—6833 Kimberly Avenue, Birmingham, Alabama
110. Kennedy, Frederick A.—1101 East Pine Street, Tulsa, Oklahoma
111. King, Annie Dorel—406 South Jackson Street, Montgomery 7, Alabama
112. Kinniebrew, Ruth L.—P. O. Box 396, Lisman, Alabama
113. Kirkpatrick, Russell G.—2216 West Chestnut, Louisville, Kentucky
114. Latimer, Major S.—565 East Pine Street, Tulsa, Oklahoma
115. Lee, Irma B.—Route 2, Box 5, Edison, Georgia
116. Lewis, Eunice M.—1103 Lamar Street, Lafayette, Louisiana
117. Lockett, Rosie L.—Box 491, Tuskegee Institute, Alabama
118. McAlpin, Olivia—2105 Boulevard Place # 225, Indianapolis, Indiana
119. McCorvey, Mary V.—P. O. Box 32, Peterman, Alabama
120. McDonald, Oscar L.—P. O. Box 155, Tuskegee Institute, Alabama
121. McGowan, Mildred Phyllis—P. O. Box 4, Edwards, Mississippi
122. McKinney, Julia L.—1135 West Tenth Street, Jacksonville, Florida
123. Mackel, Etheldra L.—1004 North Pine Street, Natchez, Mississippi
124. Maddox, Jessie M.—P. O. Box 234, Tuskegee, Alabama
125. Mauldin, Clarence J.
126. Maxie, Ola M.—2119 Davis Street, Houston, Texas
127. Mayberry, Elnita I.—99 Sanford Street, Glens Falls, New York
128. Moore, Margret V.—P. O. Box 34, Stallo, Mississippi
129. Moore, Melvinia E.—Heflin, Louisiana
130. Moreland, Thomas, Jr.—938 Simpson Street, Atlanta, Georgia
131. Morgan, J. Stanley, Jr.—938 Fair Street, Atlanta, Georgia
132. Morris, Victor O.—419 Lee Street, West Monroe, Louisiana
133. Morrow, Carmyn H.—Box 282, Tuskegee Institute, Alabama
134. Muldrow, Erma L.—713 Stewart Avenue, Cincinnati 15, Ohio
135. Mullen, Florence H.—Whaleyville, Virginia
136. Nichols, Hamlin H.—531 Paul Edward Street, Clarksdale, Mississippi
137. Nix, James R.—300 North F Street, Pensacola, Florida
138. Paige, Doris L.—107 Handy Avenue, Ocean Springs, Mississippi
139. Parker, Minnie L.—1310 Twelfth Street, Portsmouth, Ohio
140. Patterson, Bruce, Jr.—Route 4, Box 92, Kinston, North Carolina



141. Patton, Odith T.—Route 1, Box 149, Marion, Alabama
142. Patton, Robbie M.—Route 1, Box 149, Marion, Alabama
143. Payne, Eloise E.—9 Ludie Street, Montgomery, Alabama
144. Peters, Phyllis A.—1125 North Purdum Street, Kokomo, Indiana
145. Peterson, Dolores G.—605 West Monroe Street, Crescent, Oklahoma
146. Plaxico, Vera N.—858-H. LeMoyne Park, Memphis 6, Tennessee
147. Porter, Ellen M.—Box 46, Ethel, Arkansas
148. Powell, Buena B.—P. O. Box 544, Lynch, Kentucky
149. Powell, David D.—Route 2, Box 266, Quincy, Florida
150. Powell, James A.—Route 3, Box 182, Tuscaloosa, Alabama
151. Raymond, Phillip H.—P. O. Box 683, Itta Bena, Mississippi
152. Reagin, Stanley L.—1602 Hayden Street, Selma, Alabama
153. Reese, Louise—947 Main Street, Tampa 7, Florida
154. Rice, Pauline E.—223 Dickson Street, Paris, Texas
155. Richardson, Nathaniel H.—Route 2, Box 52, Lake City, Florida
156. Roach, Elwood O.—423 Fifth Avenue, Three Rivers, Michigan
157. Roberson, Isadore—12523 Kinsman Road, Cleveland 20, Ohio
158. Roberts, Gladys—Route 2, Box 101-A, Tuscaloosa, Alabama
159. Rogan, Annie M.—72 Grey Street, Gallatin, Tennessee
160. Rowe, Edna R.—660 Northwestern Avenue, Austin, Texas
161. Sampson, Austin—401 Dunstan Street, Durham, North Carolina
162. Samuels, Bettye O.—17 W. 137th Street, Apt. 20, New York, New York
163. Sanders, Clarence W., Jr.—P. O. Box 128, Wilson Mills, North Carolina
164. Scott, Mary E. L.—Dale Road, Box 52, Eufala, Alabama
165. Scruggs, Hazel L.—236 Prospect Street, Johnstown, Pennsylvania
166. Sewell, Evelyn M.—777 Fort Wood Street, Chattanooga, Tennessee
167. Shockley, Edith B.—Route 3, Whiteville, Tennessee
168. Silas, Randolph E.—1888 Moncriet Street, Jacksonville, Florida
169. Silas, Roosevelt—2906 Ross Avenue, Ft. Worth, Texas
170. Sims, George G.—1420 Lambert Street, Memphis, Tennessee
171. Small, Leonard J.—14 Denham Street, South Kenlock Park, Missouri
172. Steele, LaFrantz A.—Tuscumbia, Alabama
173. Stephens, Bernice E.—3348 Saula Street, Houston, Texas
174. Stevenson, Jodye S.—200 South Fleming Avenue, Dallas 8, Texas
175. Stewart, Opal L.—721 Cliff Street, Fort Worth, Texas
176. Summers, Essie M.—3551 South Wells Street, Chicago 9, Illinois
177. Surcey, William S.—551 Minnie Street, Jacksonville, Florida
178. Taylor, General L.—3775 Ruthlpen Street, Los Angeles 7, California
179. Thomas, Mose B.—304 South Hall Street, Montgomery, Alabama
180. Thornton, J. Horace—3966 French Road, Detroit 14, Michigan
181. Trammell, Future M.—918 North Tenth Street, Fort Smith, Arkansas
182. Turner, Agnita L.—P. O. Box 45, Lowndesboro, Alabama
183. Vaughn, John H.—510 North Greenwood, Tulsa, Oklahoma
184. Wade, Frank E.—5021 Indiana Avenue, Chicago, Illinois
185. Walker, Cornelia C.—420 East Gay Street, Lancaster, South Carolina
186. Washington, Cleopatra E.—817 North Graham Street, Hope, Arkansas
187. Watkins, Mildred V.—23 East First Street, Corning, New York
188. Watson, Grace E.—411-D Lauderdale Street, Memphis, Tennessee
189. Watson, Hugh P.—Route 4, Box 355, El Dorado, Arkansas
190. Weathersby, Pauline Y.—P. O. Box 182, D'lo, Mississippi
191. Wilder, Maggie F.—P. O. Box 103, Wilson Mills, North Carolina
192. Wilder, Pernell G.—P. O. Box 103, Wilson Mills, North Carolina
193. Williams, Joseph L.—Route 2, Box 63, Winnsboro, South Carolina
194. Williams, Marshall L.—Battles Wharf, Alabama
195. Williams, Mozelle—Route 3, Durant, Mississippi
196. Williams, Velma J.—P. O. Box 401, Hayti, Missouri
197. Wilson, Gladys A.—Route 3, Box 208, Bainbridge, Georgia
198. Wimberly, Addie P.—520 West Forman Street, El Reno, Oklahoma
199. Wimberly, Dollie—520 West Forman Street, El Reno, Oklahoma
200. Womack, Dorothy M.—3274 Berry Avenue, Houston, Texas
201. Woodard, Rubye L.—506 Garfield Avenue, Winter Park, Florida
202. Wylly, Nancarl D.—Box 246, Darien, Georgia
203. Yelverton, Louise V.—117 Ege Avenue, Jersey City, New Jersey
204. Young, John W.—417 South Cherry Street, Demopolis, Alabama

ADVERTISEMENTS



# Alexander & Company

## Insurance

### SOUTHERN NEGRO YOUTH CONGRESS

524 Masonic Temple Building  
BIRMINGHAM 3, ALABAMA

### BRIDGES COTTON CO.

TUSKEGEE ALABAMA

### KIRBY & SONS

TAILORS  
205 N. 22ND STREET  
DOWNTOWN BIRMINGHAM, ALA.

### SEGREST DRY GOODS CO.

TUSKEGEE ALABAMA

### T. C. WINDHAM & SON

GENERAL CONTRACTORS  
Residential - Commercial - Institutional Buildings  
528 8th AVE. BIRMINGHAM, ALABAMA

### FORT'S CLOTHING

FOR YOUR MASCULINE APPAREL  
"LOCATED ON THE SQUARE"  
TUSKEGEE ALABAMA

SERVING THE SOUTH . . .  
OFFICE SUPPLIES AND EQUIPMENT  
**GULF STATES SALES CORPORATION**  
22 SOUTH 20TH ST. BIRMINGHAM, ALA.

### PRICE JEWELRY COMPANY

— GIFTS THAT LAST —  
ALSO GENERAL ELECTRICAL APPLIANCES  
TUSKEGEE, ALA. PHONE 184

### MABRY BROTHERS DRY GOODS CO.

WE NEED YOUR PATRONAGE  
We carry a full line of Ready-to-Wear for  
Men, Women and Children  
1708 4TH AVE. BIRMINGHAM, ALA.

### AUTO LEC

AUTO APPLIANCES, PARTS & HARDWARE  
TUSKEGEE ALABAMA

### TEMPLE PHARMACY

PRESCRIPTION DRUGGIST  
PHONE 3-8631 — 7-9820  
402 N. 17TH ST. BIRMINGHAM, ALA.

GREETINGS FROM

### CONNOR BROTHERS

TUSKEGEE ALABAMA

### BROWN'S STUDIO

407 N. 17th STREET  
IN DOWNTOWN BIRMINGHAM, ALA.

### KEEVER'S GROCERY & MARKET

TUSKEGEE ALABAMA

### GOTTLIEB DRY GOODS

TUSKEGEE ALABAMA

### TAYLOR'S GROCERY

TUSKEGEE ALABAMA

### TUSKEGEE SERVICE STATION

Goodyear Tires, Tubes and Accessories  
PHONE 275 TUSKEGEE, ALA.

### THE FAIR STORE

TUSKEGEE ALABAMA

### TUSKEGEE AUTO PARTS CO.

PHONE 876  
118 EAST SIDE TUSKEGEE, ALA.

### TUSKEGEE GREYHOUND BUS TERMINAL

TUSKEGEE ALABAMA



**BENTLEY'S SPORT SHOP**

SPORTING GOODS . . . . TOYS  
HOME APPLIANCES

1303 - 1305 Broadway

COLUMBUS

GEORGIA

**THE OPELIKA EQUIPMENT CO.**

*THE MART WHERE VALUE COMES FIRST*

OPELIKA

ALABAMA

COMPLIMENTS OF THE

**GEORGIA-ALABAMA PAPER CO.**

COLUMBUS

GEORGIA

BEST WISHES FROM

**THE COLUMBUS PAPER CO.**

COLUMBUS

GEORGIA

**HOLLAND'S TAILORING SHOP**

404 No. 17th Street

BIRMINGHAM

ALABAMA

**A. B. YATES & SONS**

*FLOWERS FOR ALL OCCASIONS*

TUSKEGEE

ALABAMA

**PITIT BAZAAR LADIES' SHOP**

MILLINERY and ACCESSORIES  
HOSIERY, LINGERIE AND GIFTS  
TUSKEGEE INSTITUTE, ALABAMA

**FULLER MOTOR COMPANY**

TUSKEGEE

ALABAMA

Prepare For Greater Opportunities



Enroll Now In The

**BOOKER T. WASHINGTON  
BUSINESS COLLEGE**

1704 5th Ave., N.

Complete Clerical and Business Courses

Approved By

THE UNITED STATES VETERANS  
ADMINISTRATION FOR GI TRAINING

A. G. GASTON, President  
MRS. A. G. GASTON, Directress

Phone 4-7066

**Birmingham, Alabama**

**PIONEER FINANCE  
COMPANY, Inc.**

TUSKEGEE INSTITUTE, ALA.

COMPLIMENTS  
... OF ...

**Pioneer Finance Co.,  
Inc.**

TUSKEGEE INSTITUTE, ALABAMA

Serving the Needs of A  
Growing Community

AND

*Molding A Future For  
Your Sons*

**The Best Dressed Men  
Wear**



**A Great Name  
in Clothing**

*"Schwobilt Suits the South"*

**Tuskegee Jewel Box**

KEEPSAKE DIAMONDS - JEWELRY  
LUGGAGE - GUARANTEED WATCH REPAIR  
HALLMARK CARDS

PHONE 864

TUSKEGEE, ALABAMA

FOR  
LABORATORY SUPPLIES and EQUIPMENT  
CALL

**McKESSON & ROBBINS, INC.**

1706-12 First Avenue

BIRMINGHAM

ALABAMA

**COOPER ROOFING CO.**

GENERAL CONTRACTORS and  
BUILDING MATERIAL

108 North Maple Street

TUSKEGEE

ALABAMA

COMPLIMENTS OF YOUR

**MACON THEATRE**

ALWAYS A GOOD SHOW — SOMETIMES A GREAT ONE

— SPECIAL MATINEES FOR STUDENTS —

3 P. M. WEEKDAYS — 1:45 SUNDAYS



Protection From the  
Cradle to the Grave

**BOOKER T.  
WASHINGTON  
INSURANCE CO., INC.**

Phone 54-5591

A Legal Reserve Company  
paying claims in cash and  
Burial Services.

Serving two out of every  
five negro families in Ala-  
bama and protecting over  
½ million policyholders.

The largest and strongest of  
its kind serving Negroes in  
the South.

Over Twenty-One Million Dollars  
Insurance in force.

A. G. GASTON, President

Birmingham, Ala.

**GOOD LUCK**

**P I Z I T Z**

**Birmingham, Alabama**

COMPLIMENTS  
... OF ...

**G. B. EDWARDS MOTOR COMPANY**

**Continuous FORD Service Since 1915**

AND

**Furniture for the Entire Home**

TUSKEGEE

ALABAMA

# **HAWTHORNE-BRANTLEY STUDIOS**

**ATLANTA, GEORGIA**



**BROWN'S DRY GOODS  
COMPANY**

*CLOTHING FOR THE ENTIRE  
FAMILY*

Phone 50

TUSKEGEE

ALABAMA

**SHIELDS COMMERCIAL SERVICES**

TUSKEGEE INSTITUTE

ALABAMA

**COLLEGE GRILLE**

TUSKEGEE INSTITUTE

ALABAMA

*COMPLIMENTS*

**Wm. A. GAILLARD'S GROCERY & MARKET**

TUSKEGEE

ALABAMA

*COMPLIMENTS*

**SERVICE QUICK FREEZE, INC.**

TUSKEGEE

ALABAMA

*COMPLIMENTS OF*

**CITY BANK OF  
TUSKEGEE**



*Member Federal Deposit Insurance  
Corporation*

*COMPLIMENTS OF*

**EXCHANGE BANK**



*Member of Federal Reserve System and  
Federal Insurance Corporation*

