

*THE*

*1960 TUSKEANA*

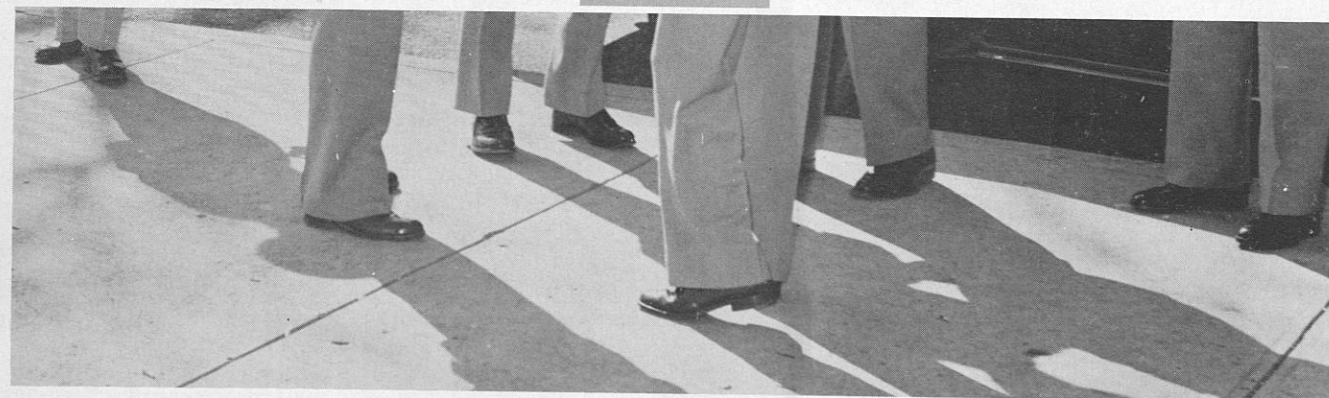

*Tuskegee Institute*

*Published by the Senior Class  
of  
Tuskegee Institute*

LUCIUS C. FLEMING —  
Editor-in-Chief



## *Foreword*

A four-year period spent at a college necessarily involves many antithetical moods: happiness, sadness, losses and gains. We have all had a share in the happiness of college life: parties, weekends, the final grade which was higher than expected, successful participation in either varsity or intramural competition, winning an election, or the contentment that is derived from sitting in the classroom and being taught.

Sadness touched us' all individually and collectively on graduation day. We have all begun to feel the losses; friends whom we shall never see again, dormitory life, qualified and outstanding intellectual guidance. Truly the years spent in college are golden ones and represent a loss that can never be regained. The gains, however, have far outweighed the losses, as deepseated as those losses may be.

We are mature men and women now, capable of meeting and facing crises; educated men and women able to seek a place in life; we have forged or are in the process of forging a philosophy of life. These gains, however, are intangibles. We know that we have matured, our ideas have changed, and our outlook toward life has widened. But the college community is a very small and circumscribed segment of society. The atmosphere of a college community is different from that of any other and the question which is paramount in our minds is whether or not we shall be able to cope with the happenings of the wide, wide world.



A College is many things . . . Tuskegee Institute is many things to many people . . . It is a place where a student may be told by those who know . . . and search things out for himself . . . where he may dig a hole . . . and aspire to the stars . . . where he may work . . . and play . . . where he may listen and talk and exchange ideas with others from far and near . . . and where he may finally achieve a respected goal . . . this is Tuskegee Institute . . .

# *Table of Contents*



- Dedication*
- Administration*
- Organization*
- Classes*
- Limelight*
- College Life*
- Fine Arts*
- Advertisement*



DR. ROBERT D. REID  
A.B., A.M., Ph.D.

The term dedication has many connotations, but the one that best fits this occasion is evidenced in the following phrase: "It is the act of devoting one's self as well as his artifacts to service." "For ye shall know the truth and the truth shall make you free."

We humbly dedicate this book to Dr. Robert D. Reid that it might serve as a reminder to succeeding generations of students here that through the efforts of such a man as this has come the greatness of Tuskegee. As the Institute is dedicated to the furthering of our democratic society through education, so this man has dedicated himself to education through his service to the Institute. May the effect that this man has had on our Institute community be felt at last on the world community.

Thus, out of deep faith in his integrity, limitless respect for his capabilities, and an assurance that he has made the true spirit of Tuskegee live; the staff respectfully dedicates this achievement record of the school year 1959-60 to him. May this dedication serve as an incentive for him to continue to inspire students in the future thus remembering that a man is as high as he feels, as low as he looks, and as efficient as his work testifies.

Finally let us borrow a few lines from a fine piece of literary work, "The Builder"—"Old man, why do you build this bridge? Your days shall end with the setting sun—You never again shall pass this way." The old man said, "I know, but some fair haired youth shall come, dear friend, I am building this bridge for him."

*D  
e  
d  
i  
c  
a  
t  
i  
o  
n*

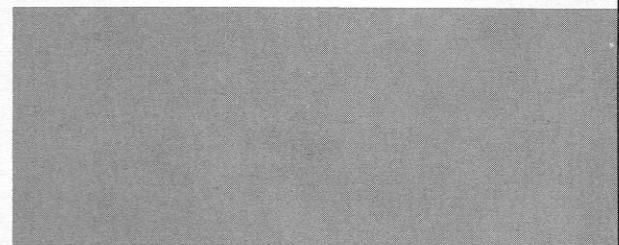
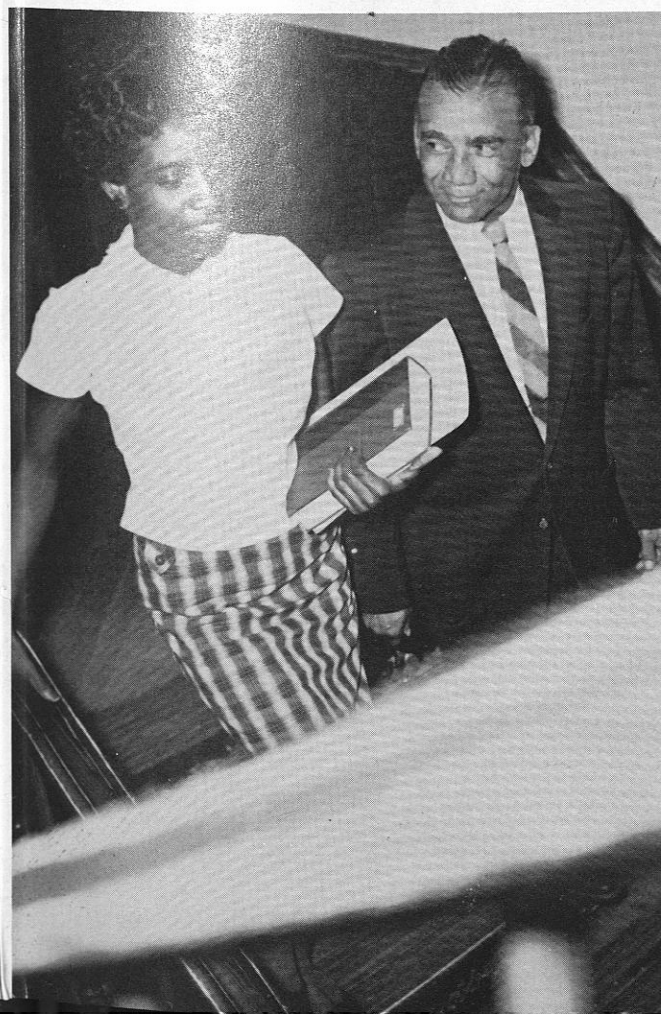
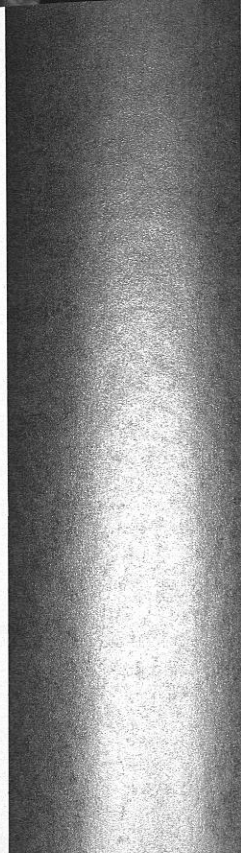

*Buildings . . .*

*are the most impressions*



*Historical . . .*

*Lasting impressions*

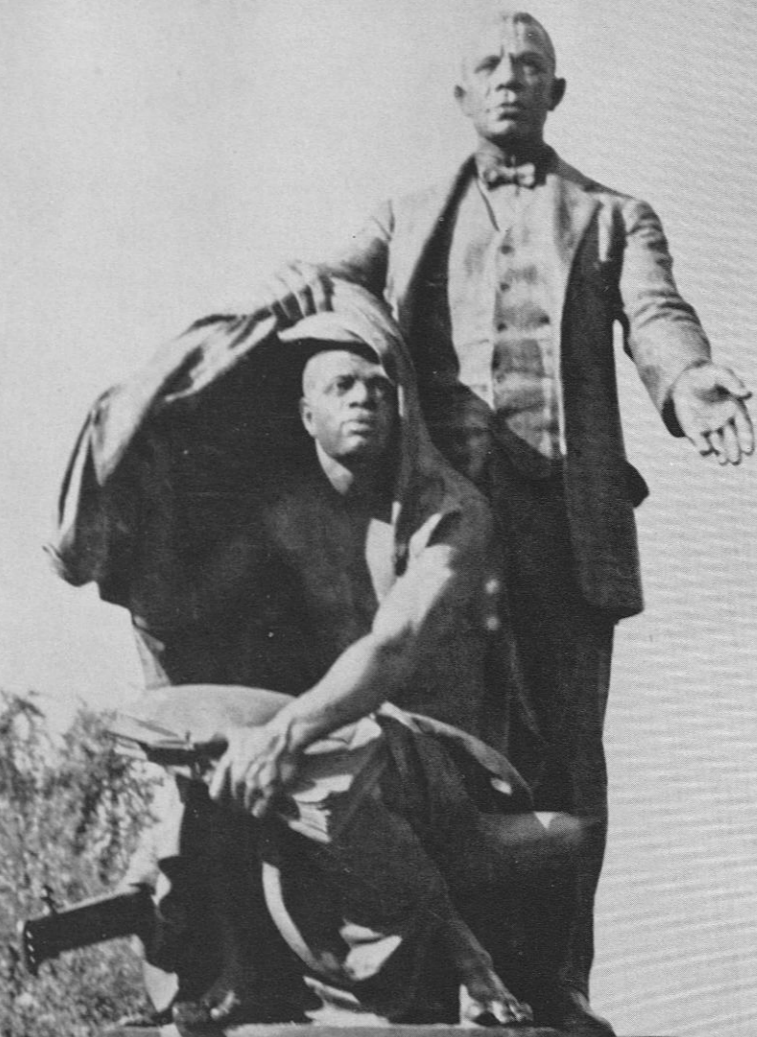

BOOKER T. WASHINGTON  
1856 1915

HE LIFTED THE VEIL OF IGNORANCE  
FROM HIS PEOPLE AND POINTED  
THE WAY TO PROGRESS THROUGH  
EDUCATION AND INDUSTRY

ON AS WE  
LABOR

# Where They Work . . .

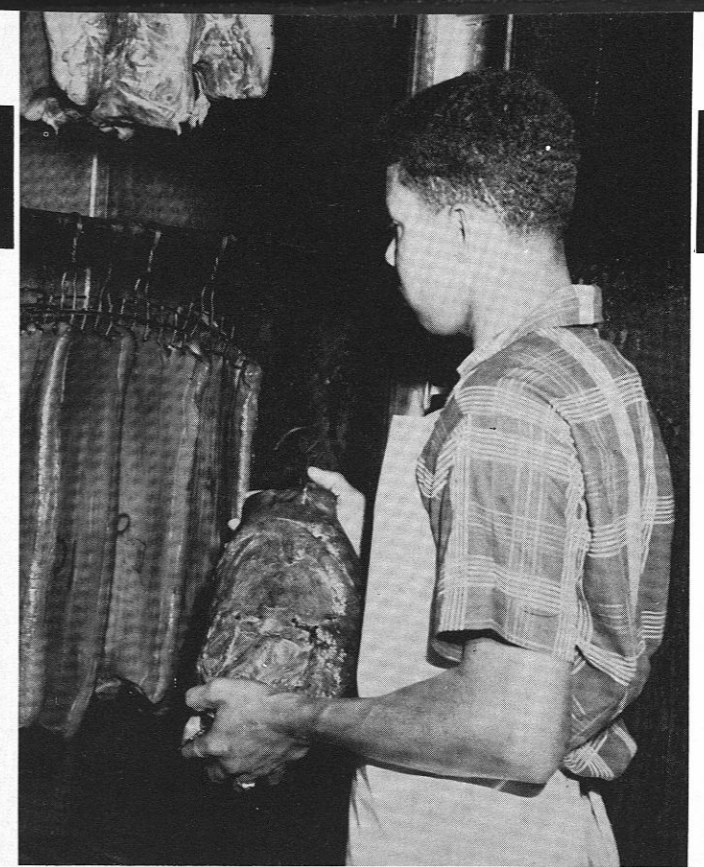
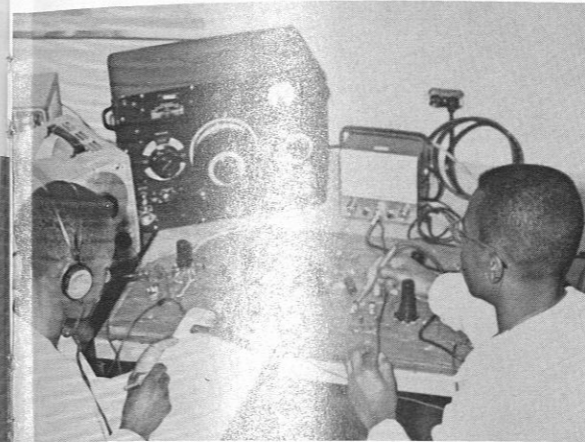
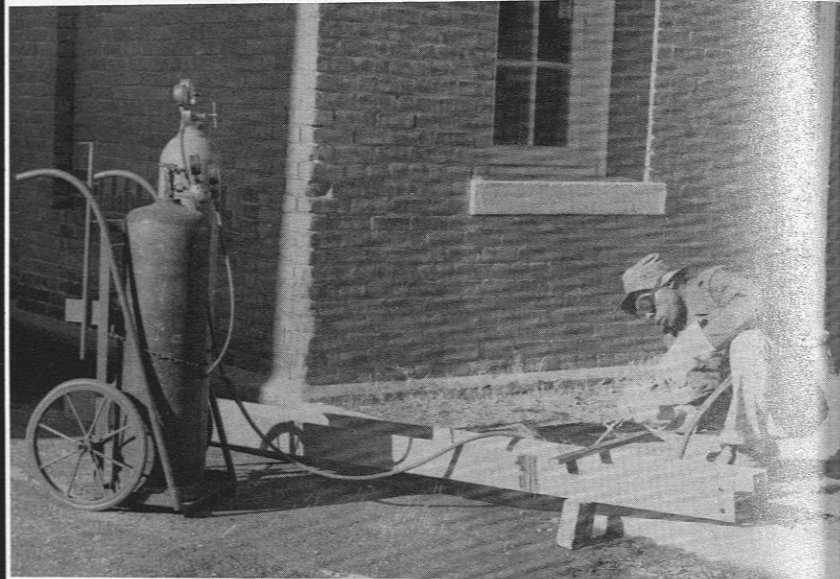

Here an agriculture student is learning the basic fundamentals of meat processing . . . While an Engineering student is studying the operations of electronics.

Whether it be Agriculture, Education or Social Studies, Electronics, or Science, Students at Tuskegee can always be found hard at work.



ROBERT RUSSA  
MOTON HALL  
1956  
Engineering Building

*Where They Study . . .*



LIBRARY 1932

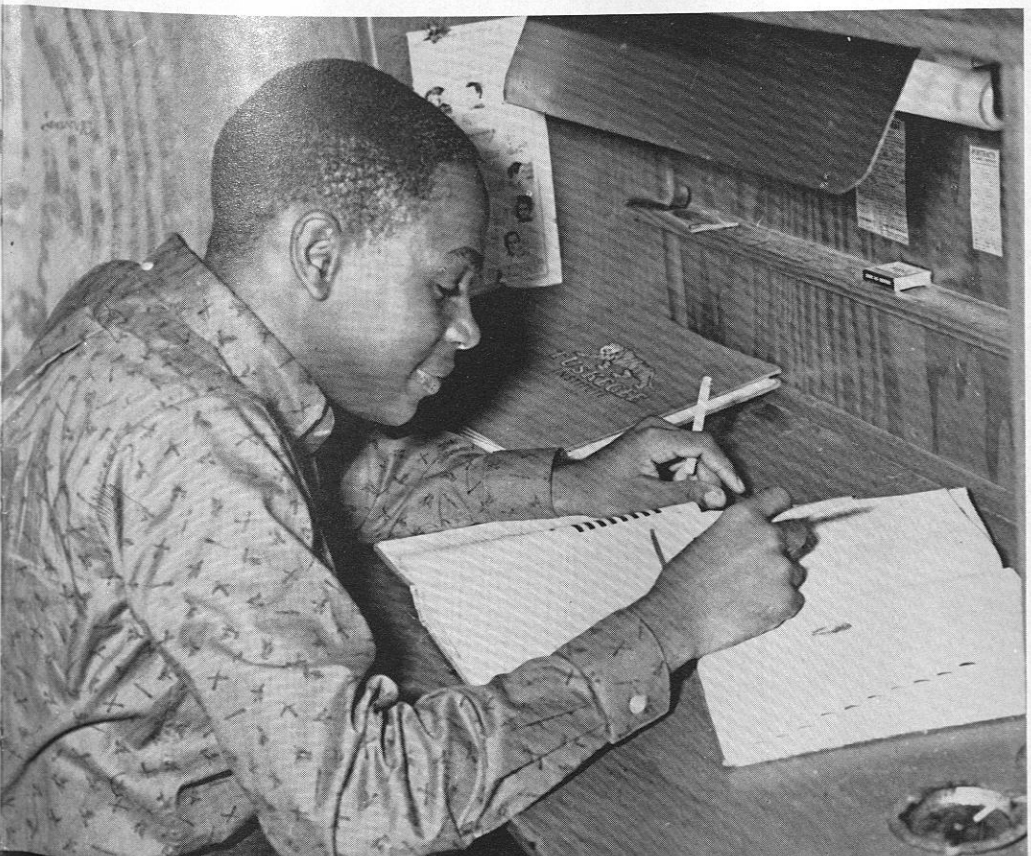
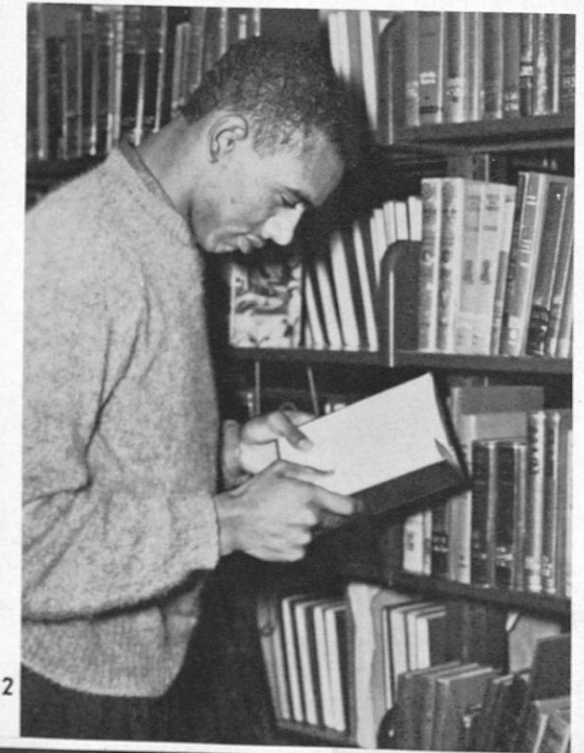
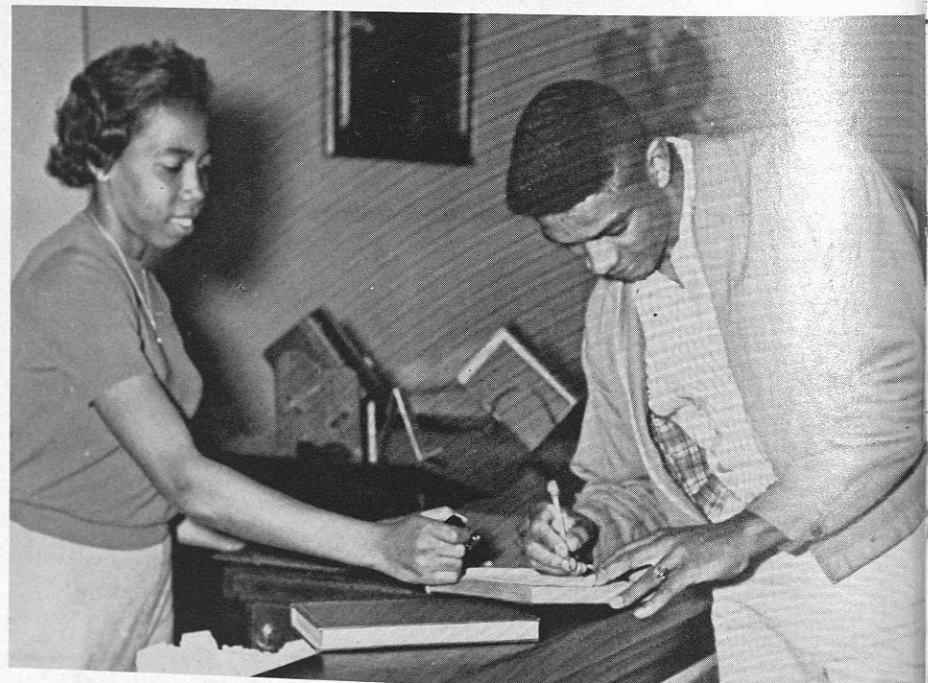

Whether it's a planned study period in your room or cramming before class at the library, our students do study.



ROCKEFELLER HALL  
1903

A gift of John D. Rockefeller I.  
The home of Sophomore Women.

*"If ladies be but young and fair,  
they have the gift to know it."*  
—SHAKESPEARE



NEW RESIDENCE 1952  
Dormitory for women teachers and graduates



HUNTINGTON HALL  
1900  
A commodious brick dormitory for the Senior Women, a gift of Mrs. C. P. Huntington.  
*"Earth's noblest thing a woman perfected."*

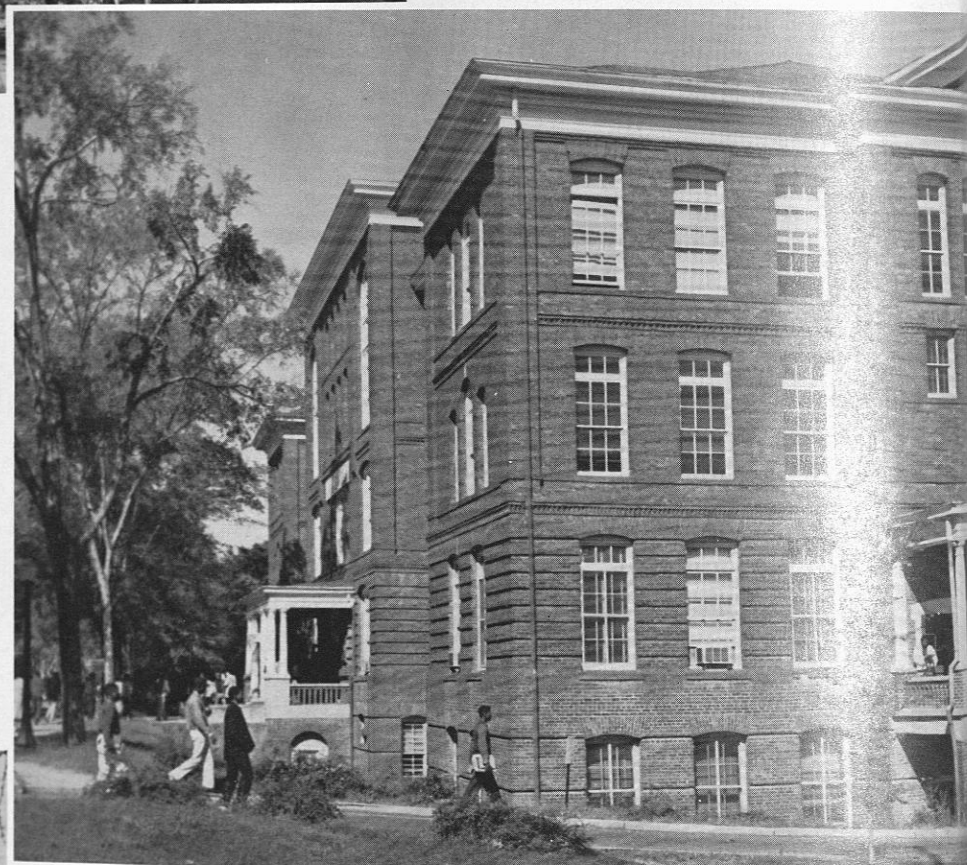

TANTUM HALL  
1907

This building was given by Miss Margaret W. Tantum in memory of her father, Dr. James B. Tantum.



ACADEMIC BUILDING  
1905

The Collis P. Huntington Memorial Building was built in 1905 and was a gift of Mrs. Collis P. Huntington.

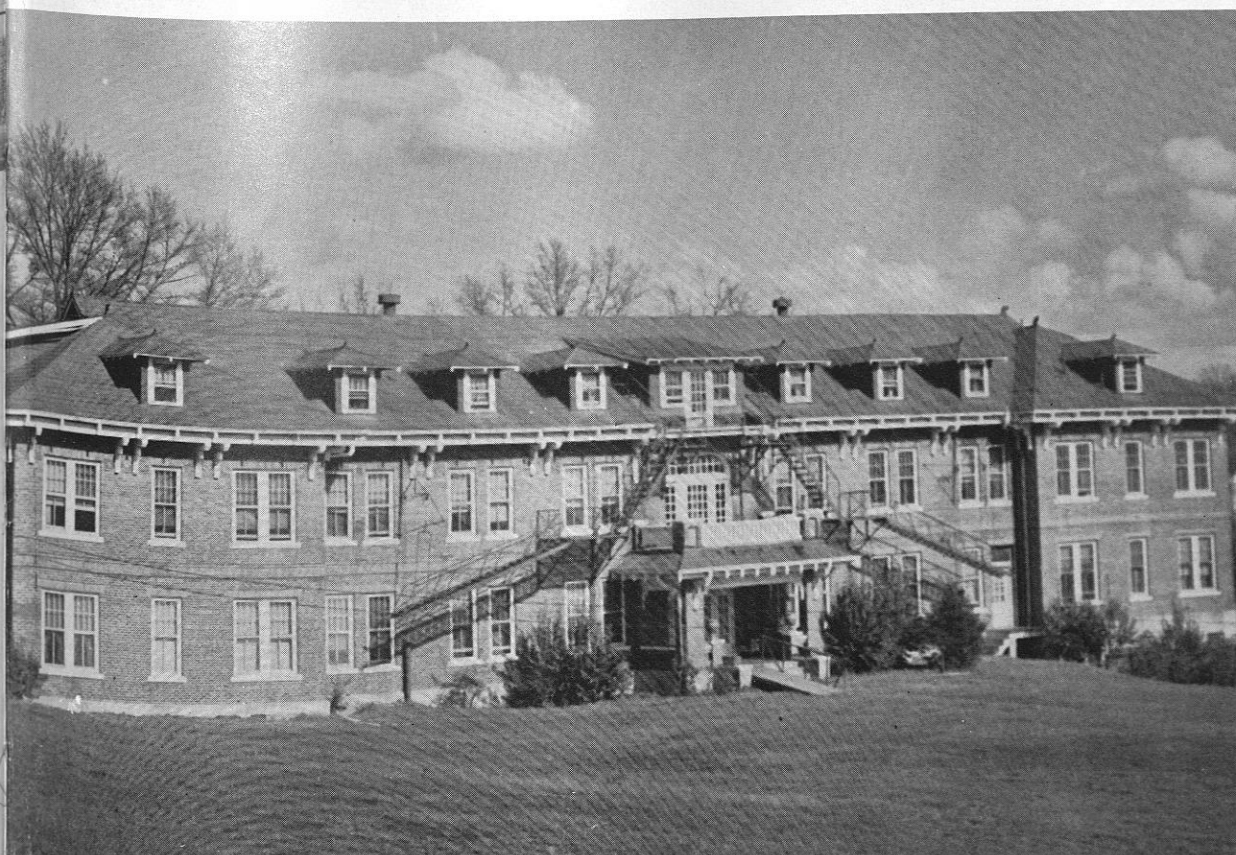

JAMES HALL  
1921

Freshman Girls' Dormitory. A gift from Dr. Authur Curtis James.





NURSE'S HOME 1945

*"Life is not merely to be alive but to be well."*

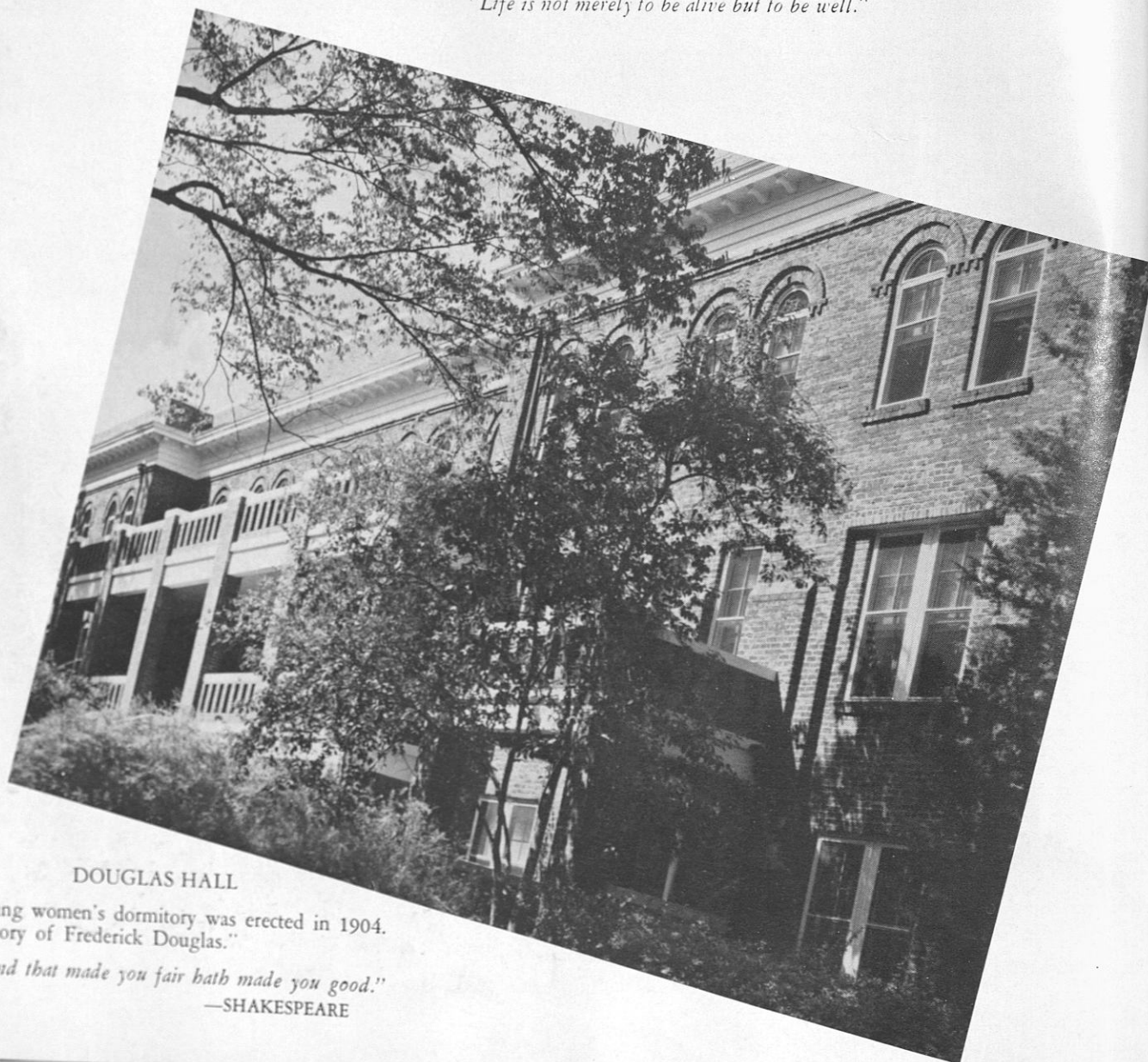

DOUGLAS HALL

This young women's dormitory was erected in 1904.  
"A memory of Frederick Douglas."

*"The hand that made you fair bath made you good."*  
—SHAKESPEARE



CARVER FOUNDATION 1951

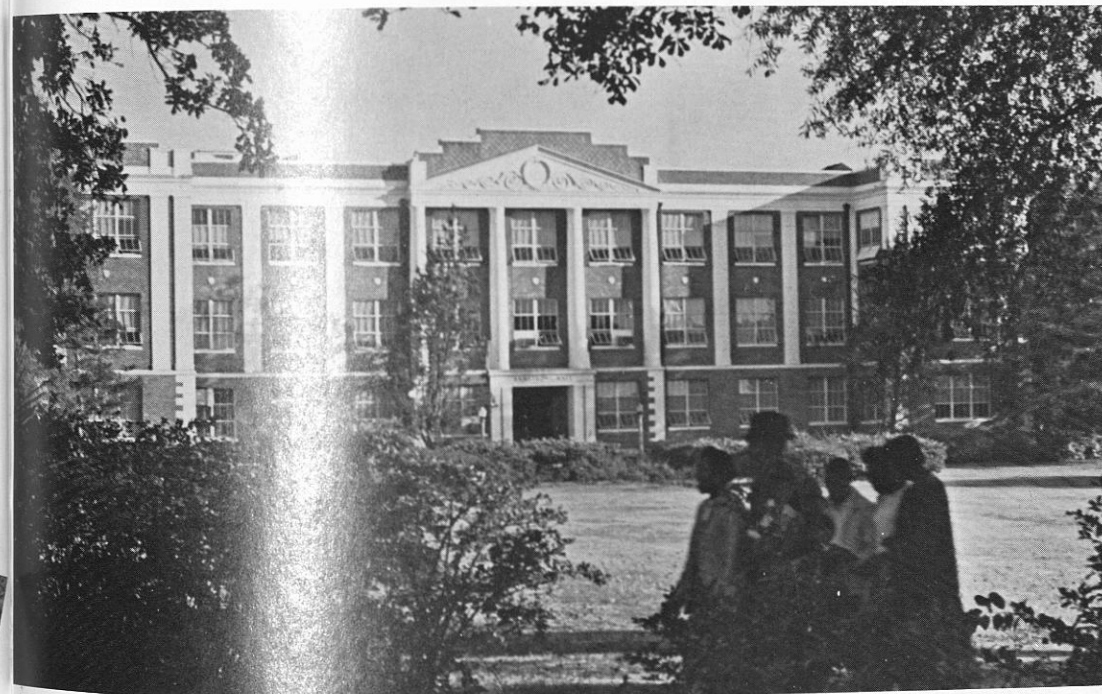

ARMSTRONG HALL 1932



SCHOOL OF VETERINARY MEDICINE



TOMPKINS HALL  
Students' Dining Room

In 1910, it was given in memory of Mr. Charles E. Tompkins, Southport, Connecticut.  
*"Tell me what you eat, and I will tell you what you are."*

DOROTHY HALL  
1901

The building was given by Misses Olivia and Carolina Phelps Stokes.

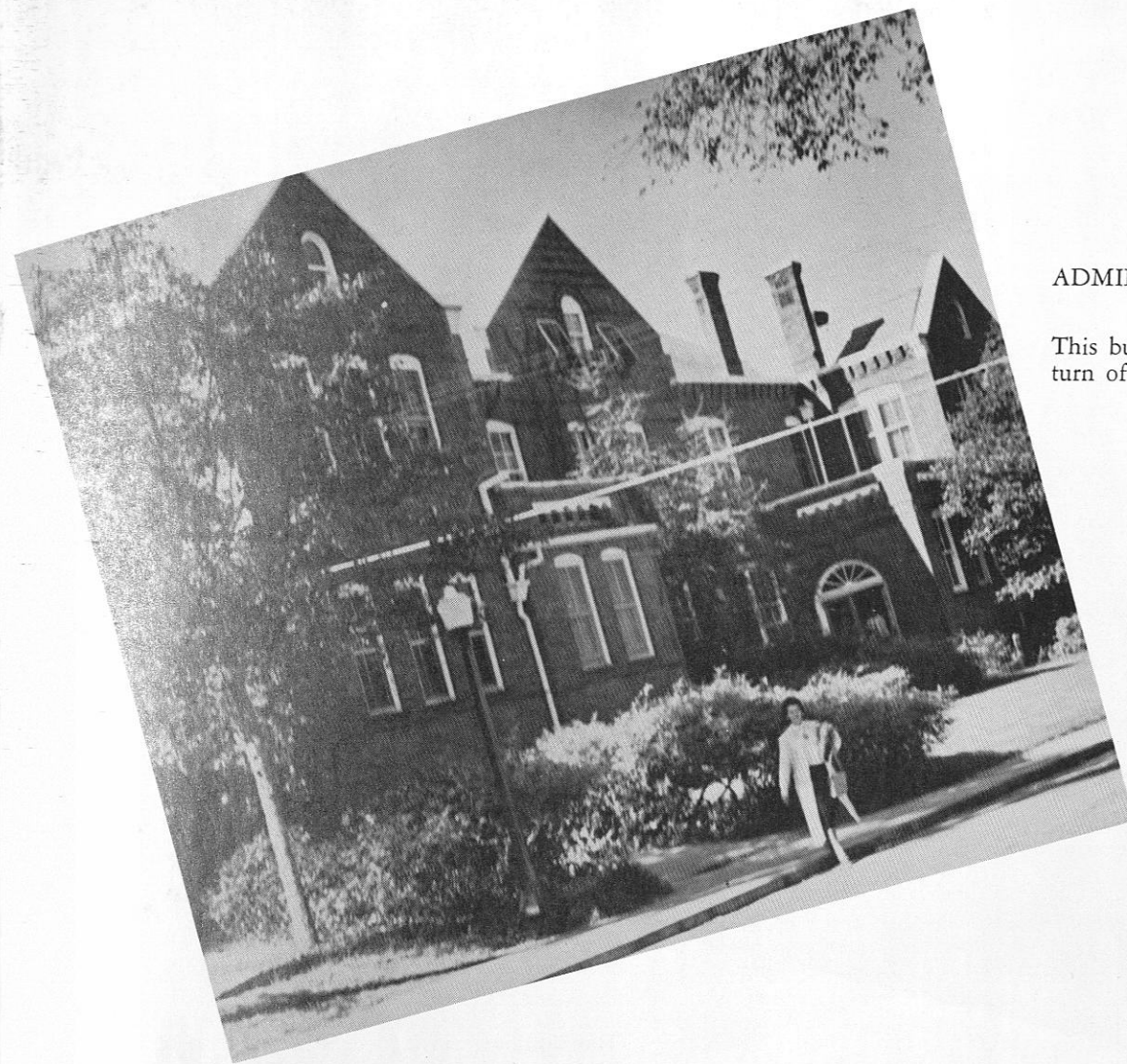

ADMINISTRATION BUILDING  
1902

This building was dedicated at the turn of the century.

CARVER MUSEUM  
1915

*"To some to tell what man has done down through the ages is sufficient; to some it has to be shown."*





MILBANK  
AGRICULTURAL  
BUILDING  
1909

This building was erected on the campus of  
Tuskegee Institute in 1910.

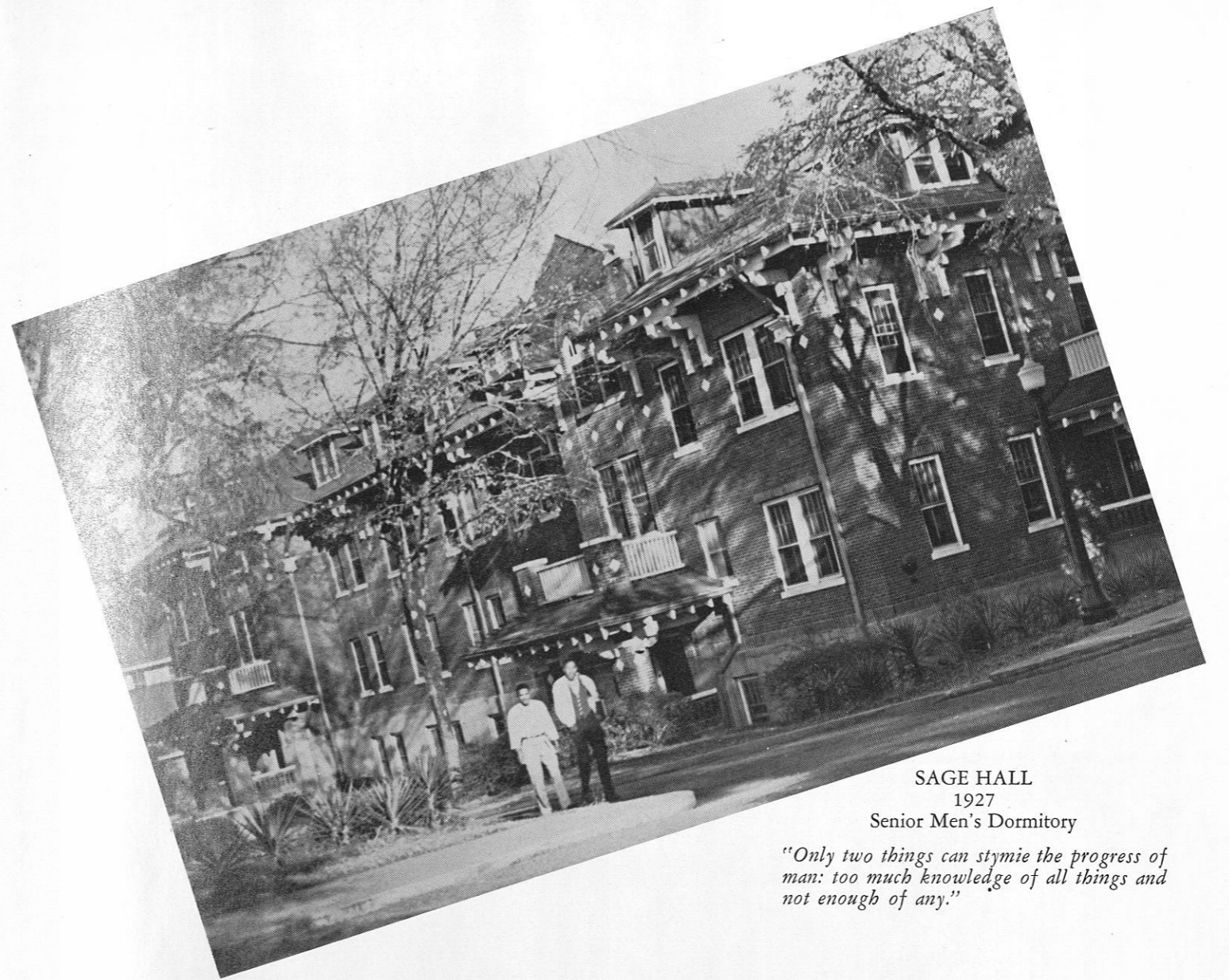

SAGE HALL  
1927  
Senior Men's Dormitory

*"Only two things can stymie the progress of  
man: too much knowledge of all things and  
not enough of any."*

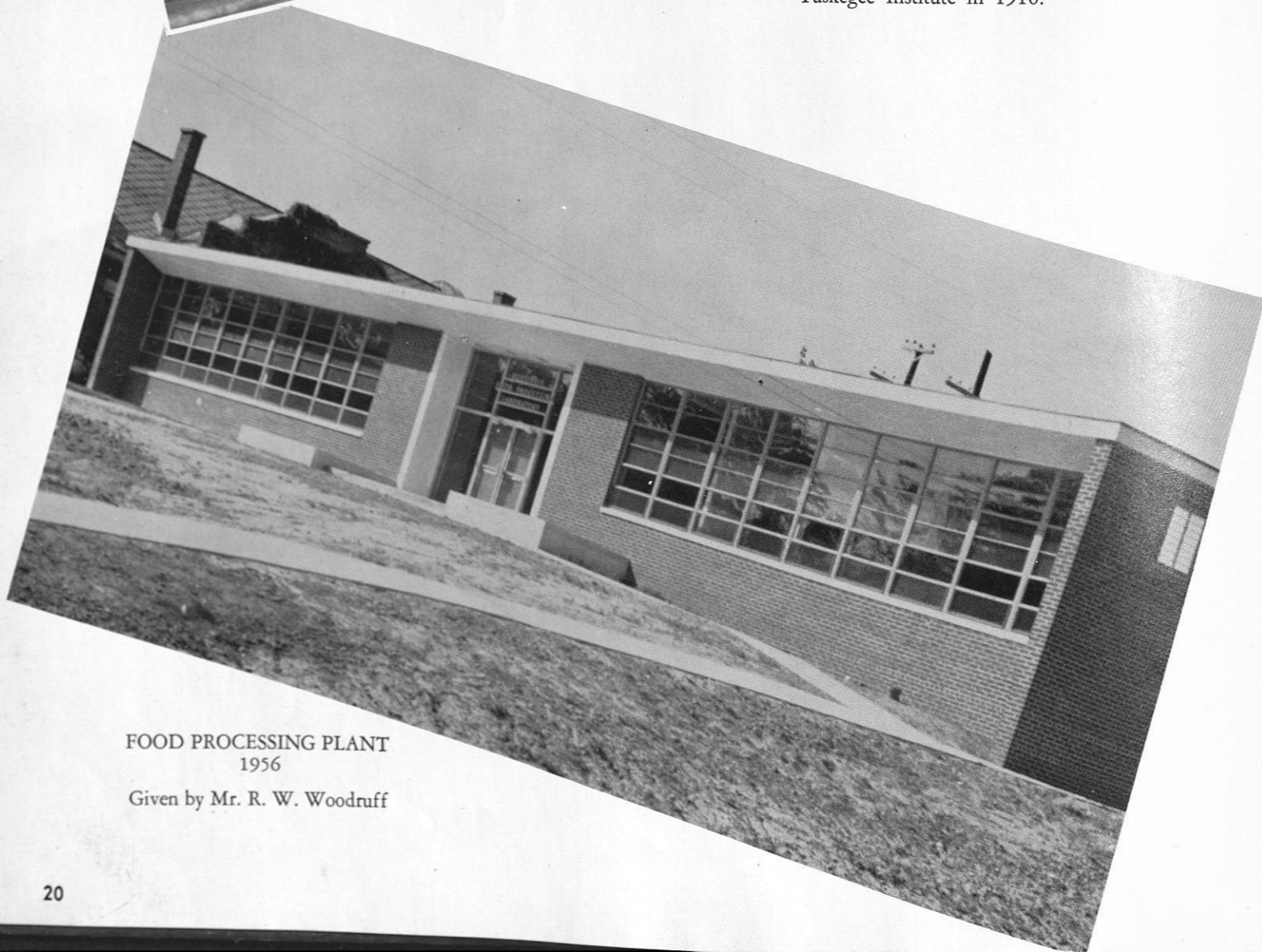

FOOD PROCESSING PLANT  
1956

Given by Mr. R. W. Woodruff



LOGAN HALL  
Gymnasium-Auditorium  
1931



1959

These modern new dormitories house our junior and senior young men and women.

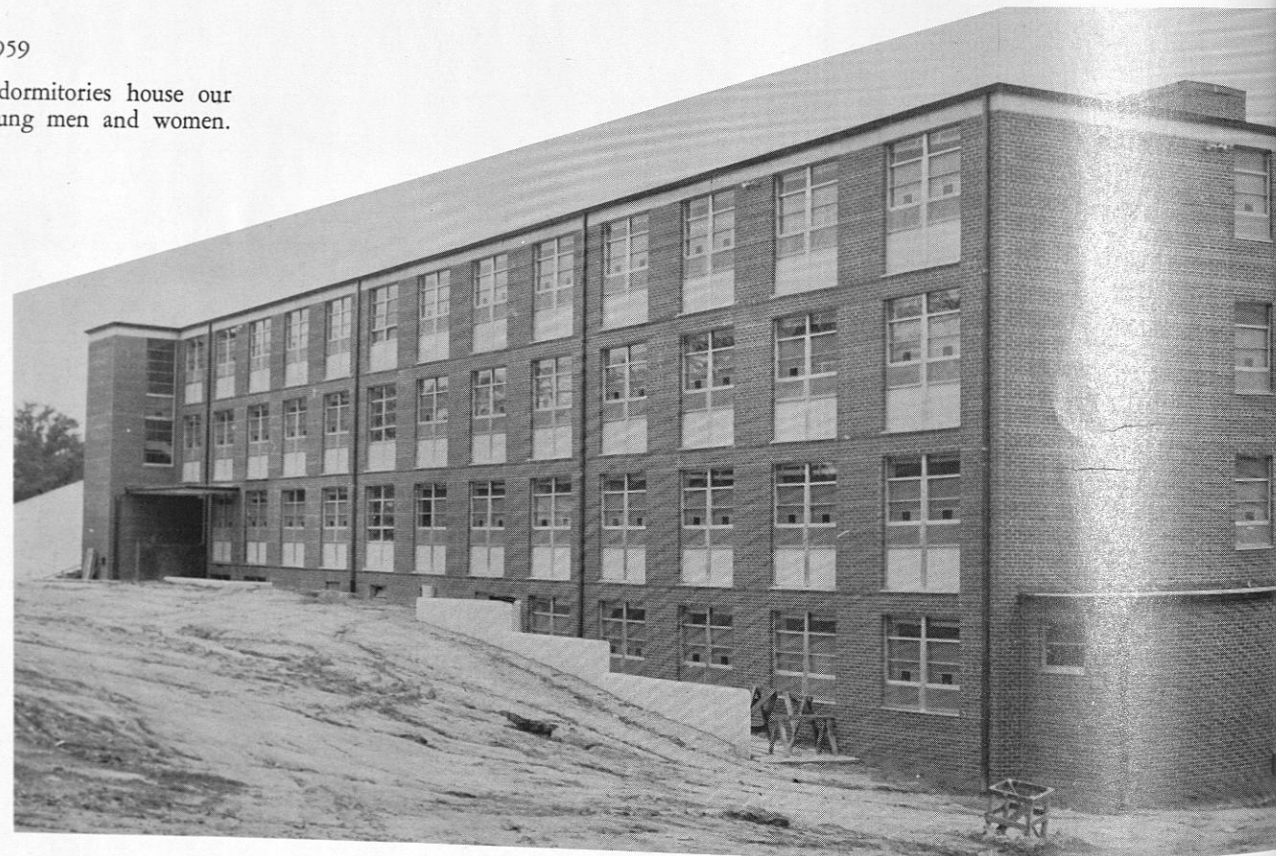

The rear entrance to the student center, located in Thompkin Hall.

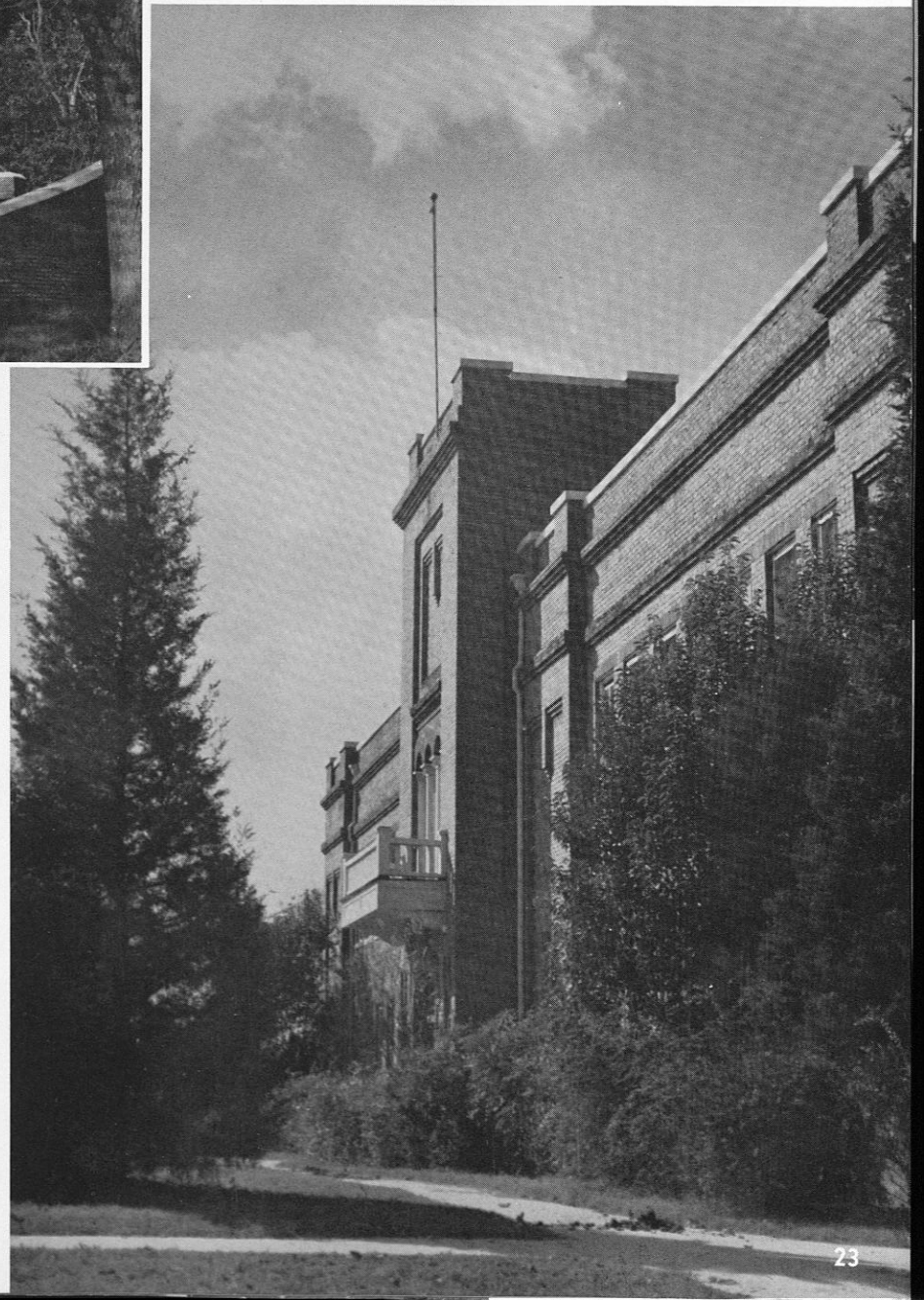

TRADES A  
1920

The William G. Wilcox Trades Buildings were completed in 1920.

*"Skill and confidence are the unconquered army."*

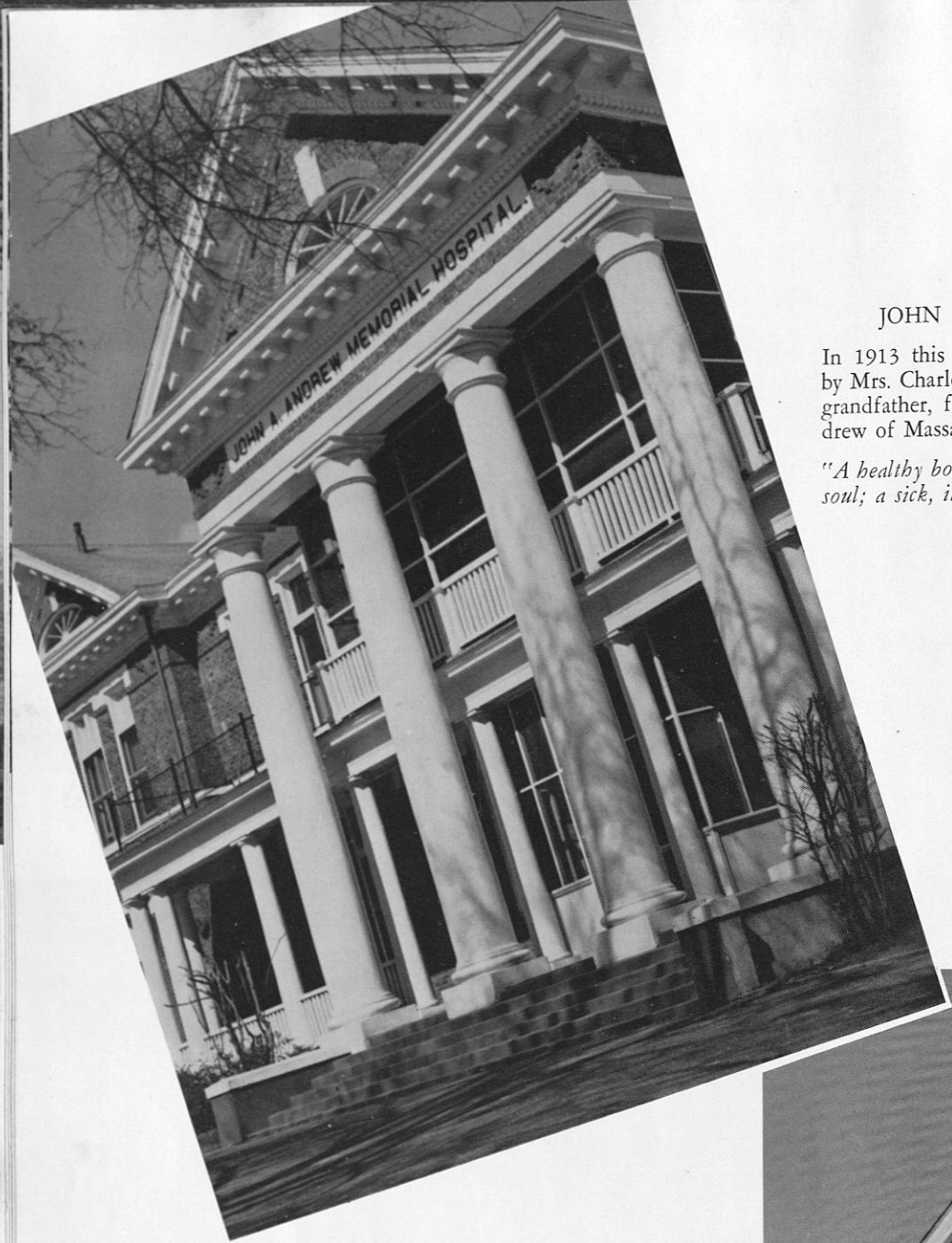

JOHN ANDREW HOSPITAL

In 1913 this memorial hospital was given by Mrs. Charles E. Mason in memory of her grandfather, former Governor John A. Andrew of Massachusetts.

*"A healthy body is the guest chamber of the soul; a sick, its prison."*

Infantile Paralysis  
Division of John A. Andrew hospital

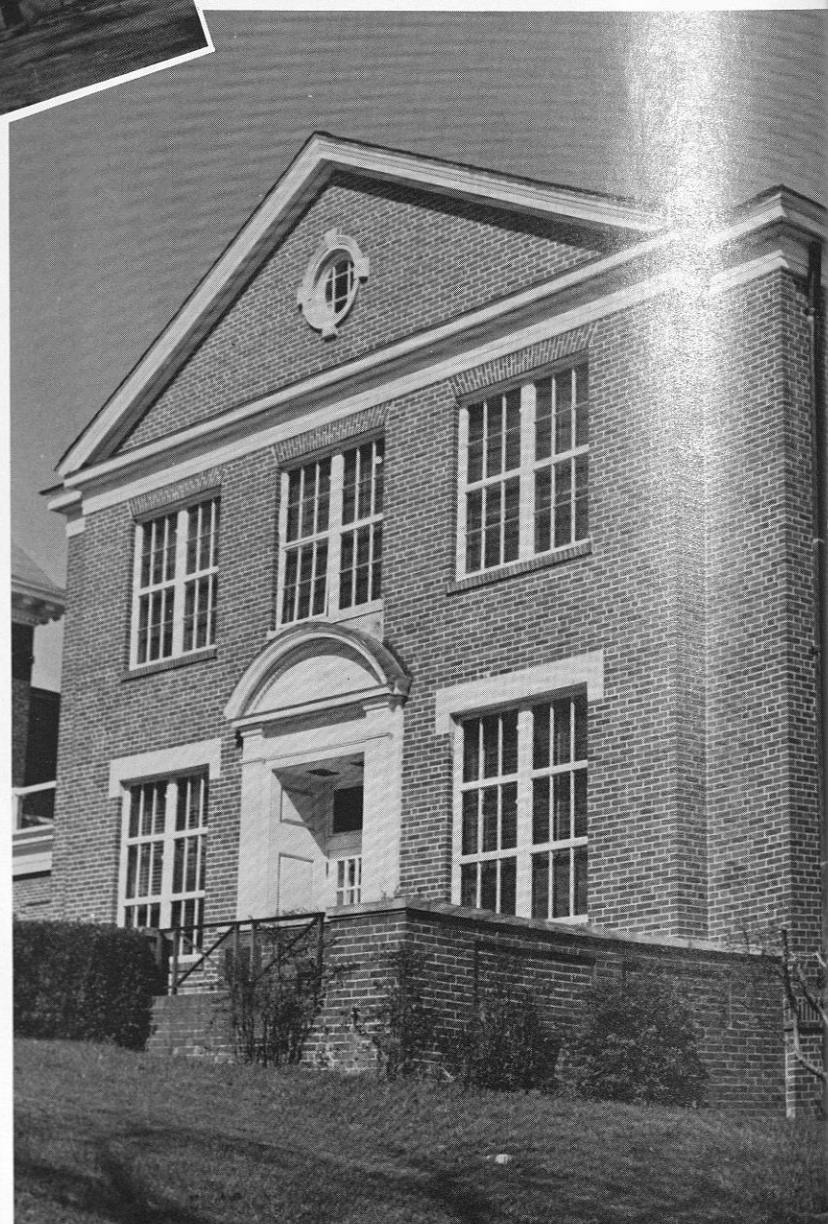

## Meritorious Recognition



*"Great acts grow out of great occasions and great occasions spring from great principles, working changes in society, and tearing it up by the roots."*

—WILLIAM HAZLITT

Dr. Charles G. Gomillion, in his every effort, has confirmed this quotation by upholding the many principles that lead to successful community living. Because of his untiring efforts in the field of Human Relations he has achieved national and international recognition which strategically positions him for greater endeavors.

In addition to his many civic duties he is president of the Tuskegee (Alabama) Civic Association, Chairman of the Division of Social Science, Tuskegee Institute, Alabama. Dr. Gomillion is a native of Johnson, South Carolina; Alumnus of Paine College, Augusta, Georgia; Secretary of the Board of Trustees of Paine College, National Alumni Association; Alumnus of the Ohio State University, where he received his Ph.D. degree; Member of the Alabama State Teachers Association, the Alabama Council on Human Rights and Relations, the Association for the study of Negro life and History, the Southern Sociological Society, the American Humanist Association, the Omega Psi Phi Fraternity, and the Christian Methodist Church; a director of the Alabama Association for Registration and voting of the Highlander Folk School at Monteagle, Tennessee, of the Southern Regional Council; a life member of the American Teachers Association, and of the N.A.A.C.P.; Life member of the Tuskegee (Alabama) Civic Association.

The members of the Senior Class are grateful and privileged to have had the association with so noble a citizen.



*All things climb a starry stair,  
By a law that no man knows.  
What was yesterday a thorn  
Shall tomorrow be a rose.*

**CORD ORMENTA FANT**

Miss Fant had talents that attracted the attention of Mr. R. A. Flake, director of the campaign Department, and she was offered a position as a clerk. She practically grew up in that Department and served there for 44 years, giving loyal, faithful and conscientious service until her recent illness. Her long period of service was devoted principally to assisting in raising funds for Tuskegee Institute. Her work was recently consolidated with that of the Development office, now located in the "Oaks." Prior to establishing her residence in Tuskegee, Miss Fant attended Benedict College, Columbia, South Carolina.

In 1939 Miss Fant compiled "The Pictorial History of Tuskegee Institute."

Miss Fant received her Bachelor of Science degree from Tuskegee Institute in 1940.

## *In Memoriam*

*"No longer mourn for me when I am dead  
Than you shall hear the surly, sullen bell  
Give warning to the world that I am fled  
From this vile world, with vilest worms to dwell."*

—WILLIAM SHAKESPEARE

**JOHN HENRY FLAKE**

To the campus, Mr. Flake was known as Officer Flake. He was employed by Tuskegee Institute in 1900 as head of the Horse Farm and School of Transportation. Later, he was made Chief of Police of the School, therefore, becoming "Officer Flake." But to many in the community he was known as "Brother John." He retired holding the capacity of "Chief of Police."



# *Administration*



The Administrative staff is an integral part of a college. Their interest in Students and every phase of the institution is reflected in friendliness, vision, and efficiency, which combine to stimulate expansion of Tuskegee and make it a place in which to work and play.

Managing a College, which is rapidly expanding in all categories, proved a genuine challenge to the staff. Their services and guidance have extended beyond Tuskegee in Alabama to reach students from other states and countries.

*Our President*  
*Dr. Luther H. Foster*

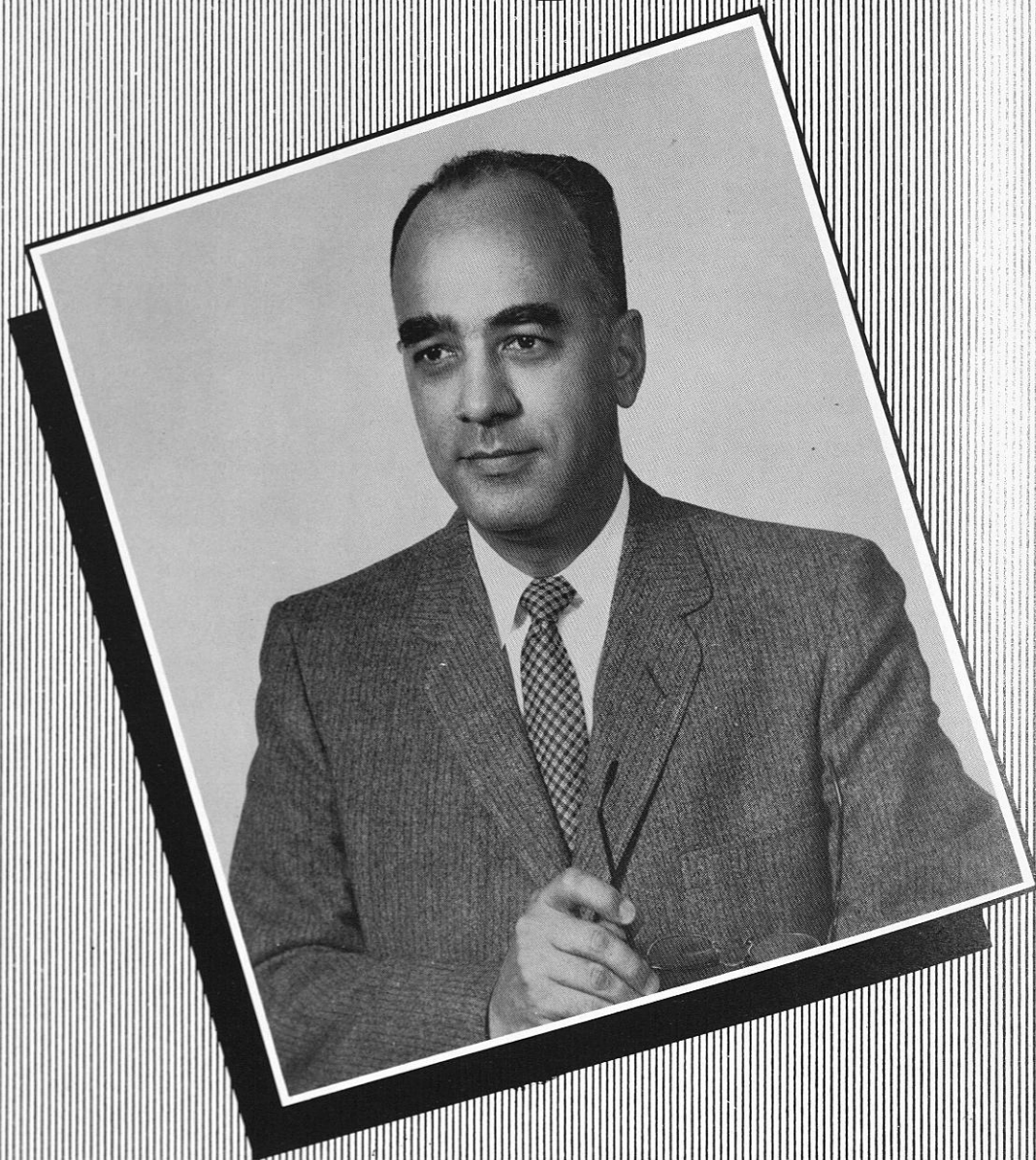

At the dedication of the new Tuskegee Institute Post Office. Left to right: Dr. L. H. Foster, Mr. Larry Robinson, Postmaster and guest speaker for the occasion; Mr. Joseph A. Clarke, Special Assistant to the Assistant Postmaster General.

*First Lady Plays Hostess*

Hosting, with her husband, Tuskegee president, Dr. L. H. Foster, informal reception for incoming Freshmen and new students, Mrs. Vera Foster (c) exchanges pleasantries with Miss Sylvia Lalamentik (l), special student from Indonesia, and Maxine Myers, "Miss Tuskegee." Affair feted some 800, largest freshman class in the history of the Institute.

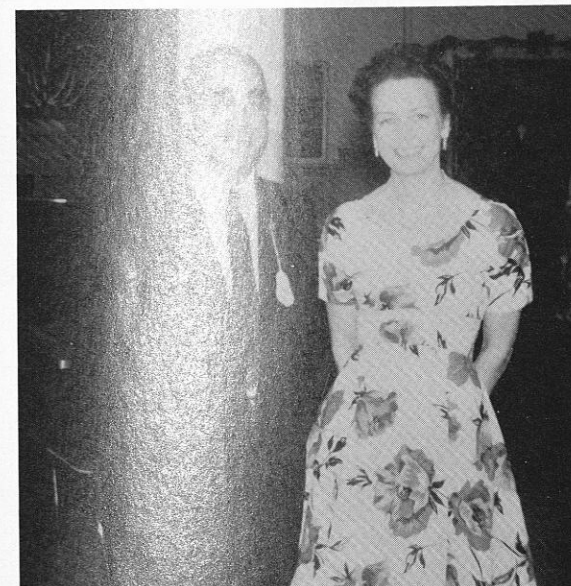

Dr. and Mrs. L. H. Foster as they appeared at one of our various parties for Students.



Here Dr. Foster is going over our proposed building plans with Head Architect Mr. Moreland G. Smith and Assistant.



Dr. L. H. Foster poses in front of the famous Booker T. Washington Monument with distinguished Tuskegeans back for their 40th Class reunion. Left to right: Hon. Ernest C. B. Jones (Defense Secretary of the Republic of Liberia), Rt. Rev. Daniel Pope, Dr. Foster and Col. Jake Simmons, Jr.



MR. THOMAS HARDWICK  
Assistant Dean of Men

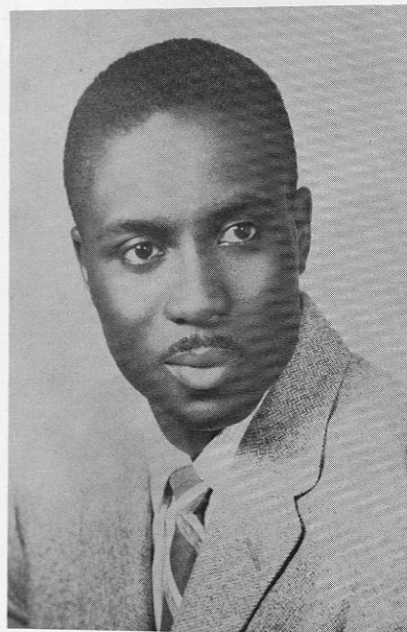

MR. J. J. FLOOD  
Dean of Men

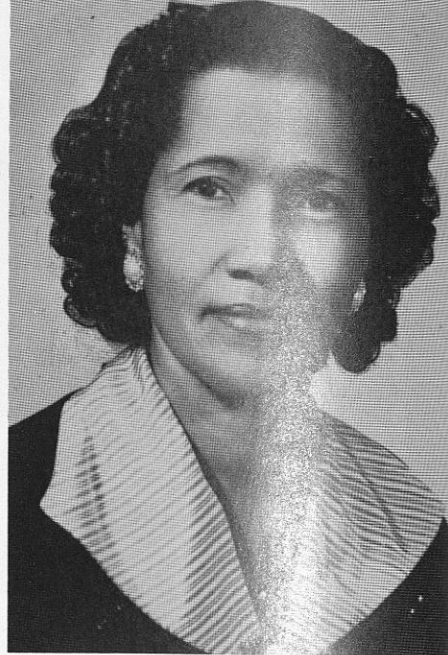

MRS. ROWENA H. BRACKEN  
Secretary to the  
Dean of Men



MRS. HATTIE W. KELLY  
Dean of Women

## Dean of Women Staff



MRS. MARY E. DAVIS



MRS. ETOILA V. PETERS



MRS. MINNIE L.  
ROWE

MINNIE L. BOWDEN



MRS. ELLA COLLINS

MRS. AMAIDA C.  
YARBROUGH

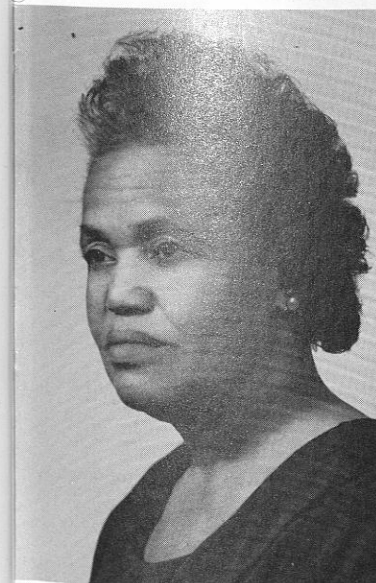

MRS. LUCIMARIAN  
ROBERTS

## Dean of Men Staff



I. A. EDWARDS  
Assistant Dean  
of Men

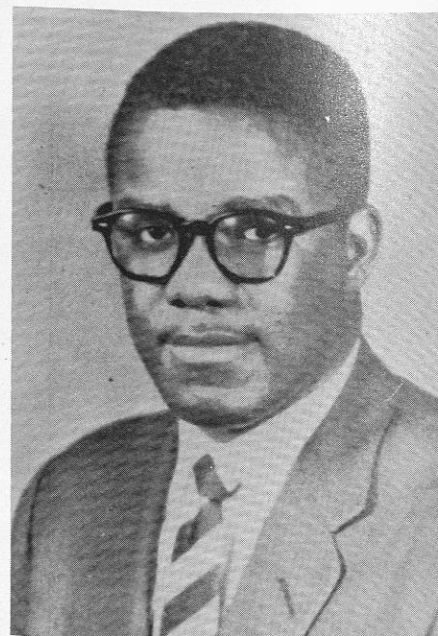

MR. J. H. LOVETT  
Residence Counselor  
for Freshman Men







A. V. WIEBEL

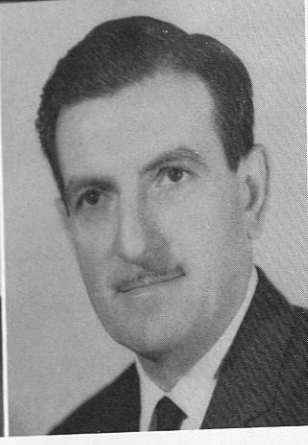

MELVIN A. GLASSER



F. D. PATTERSON



HON. FRANCES P. BOLTON

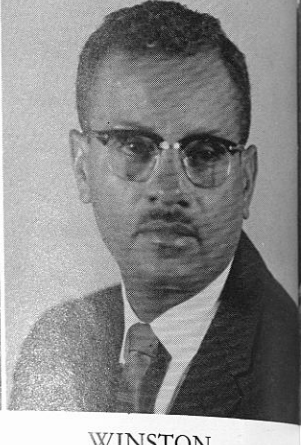

WINSTON CRAIG



WINTHROP W. ALDRICH



R. R. MOTON JR.



WILLIAM ROSENWALD



BAYARD F. POPE



FRANK R. STEWART



JOHN H. JOHNSON

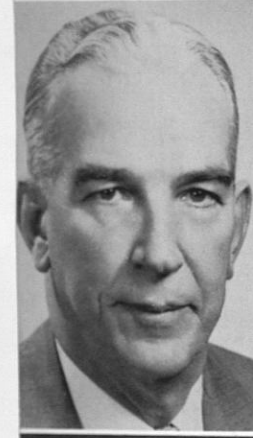

THOMAS D. RUSSELL



R. W. WOODRUFF



CLAUDE A. BARNETT



BASIL O'CONNOR  
Chairman

# The Board of Trustees

## A TRIBUTE TO THE MEMBERS OF THE BOARD OF TRUSTEES

At least once a year members of the Board of Trustees gather at Tuskegee to make important decisions affecting the Institute. They hear reports and proposals and present plans of their own. They mull over ideas brought out in Board meetings and weigh them against the objectives of Tuskegee Institute. Only men and women devoted to Tuskegee and to its high objectives would give sacrificial service to the Institute as do Members of the Board of Trustees.

Because of their unselfish service to the Institute the 1960 Tuskegeana Staff, with the approval of the Senior Class, is honored to pay Tribute to the Members of the Board of Trustees.

Member not shown: TRYGVE GUNDERSON

RICHARD H. WADDELL



JOHN H. PINSON



MORELAND G. SMITH

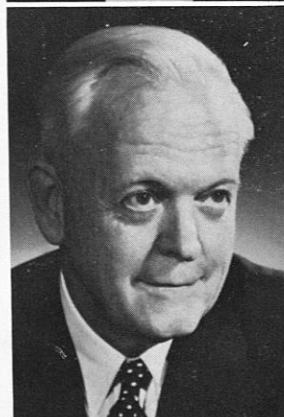

A. G. GASTON

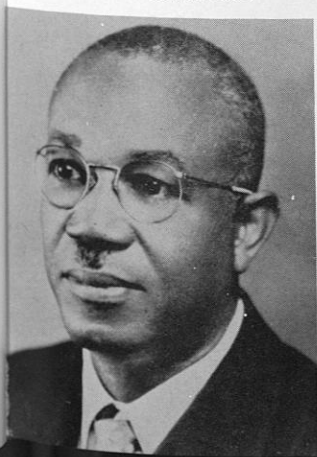

MARGARET A. HICKEY



L. H. FOSTER



GEORGE E. WARREN

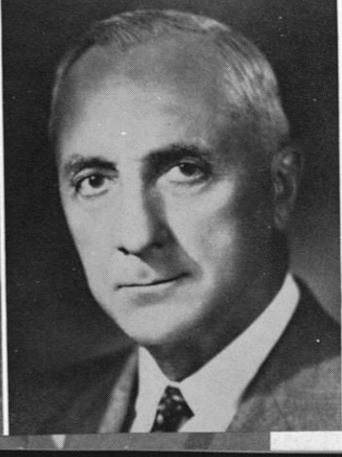

LOUIS A. RABB, Sec.



*Business Administrators . . .*



JAMES W. REDDEN  
Administrative Assistant to  
the President

MR. LOUIS A. RABB  
Administrator of John A.  
Andrew Memorial Hospital



MR. HAROLD K. LOGAN  
Business Manager

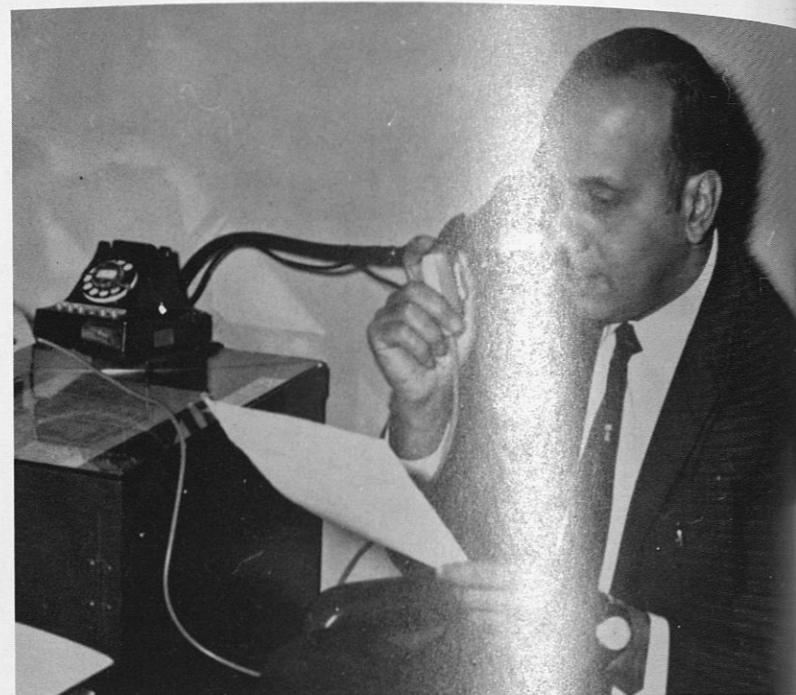

JOHN A. FERNANDES  
Purchasing Agent

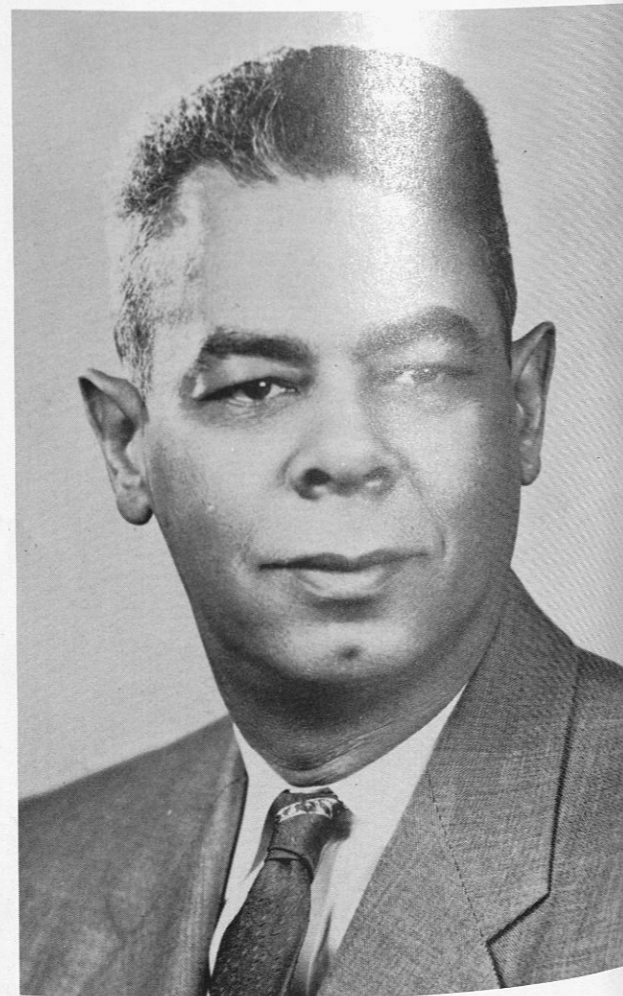

ROSCO BYRD  
Cashier



DR. ROBERT D. REID  
Dean of Students.



DANIEL W. WYNN  
Chaplain



CELIA H. JEFFERSON  
Supervisor of  
Mimeograph Office

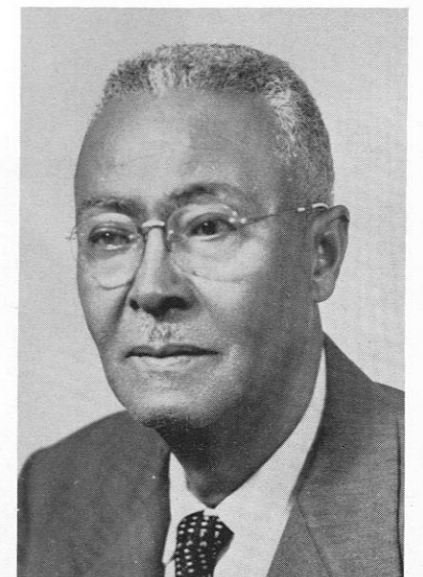

ANDREW FLAKE  
Central Transportation

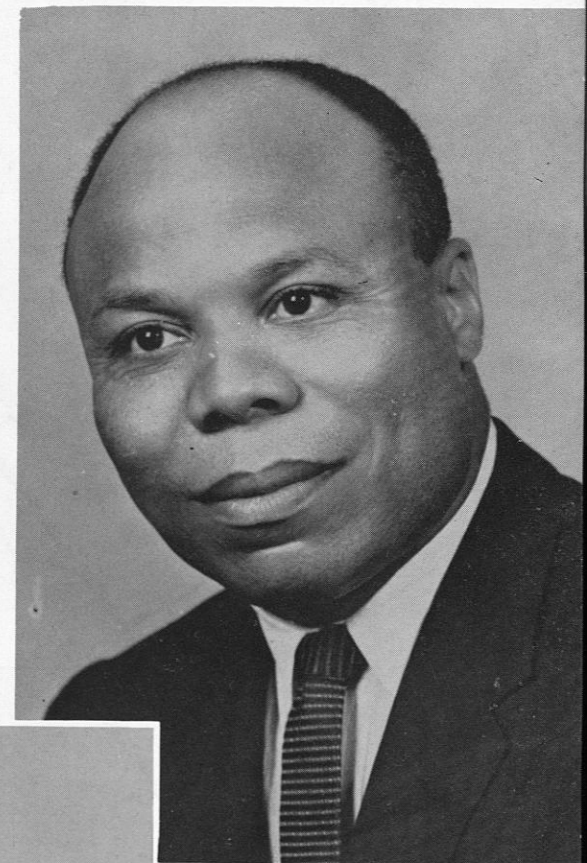

WALTER PITTS  
Manager, Institute  
Bookstore



Department of *Buildings and Grounds*



EDWARD L. PRYCE, Superintendent

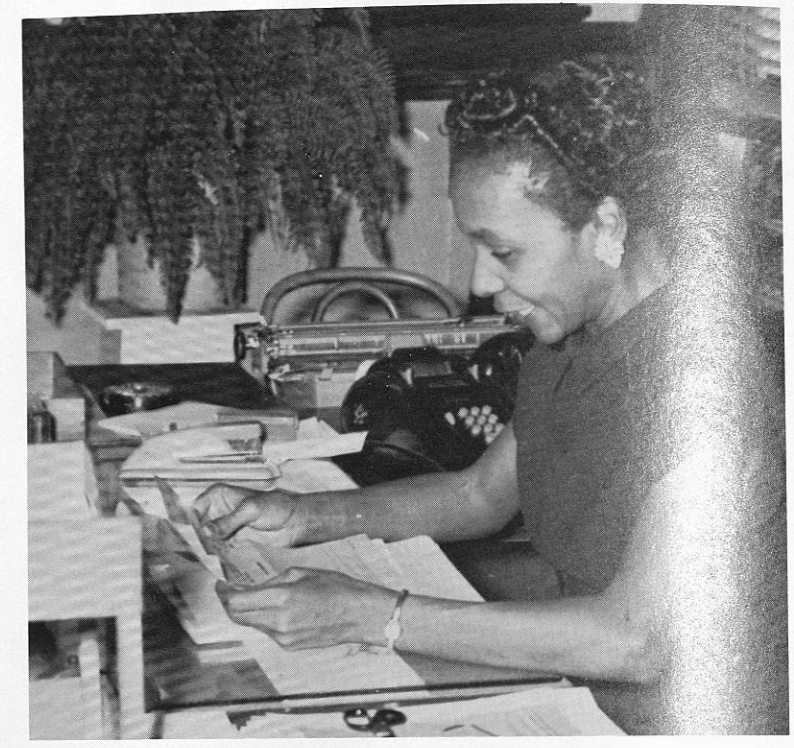

MRS. MAE WASHINGTON POGUE, Secretary

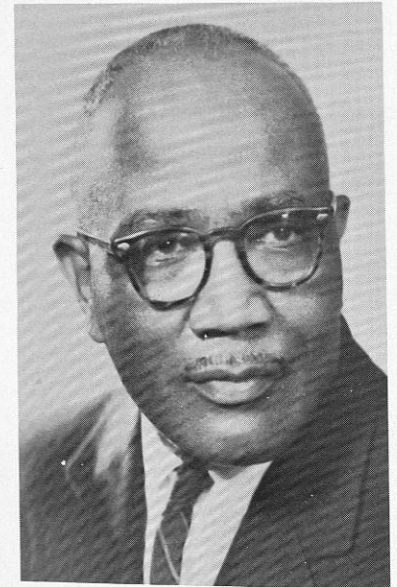

GEORGE L. HOWARD

Steward E. Alexander and James Littleton

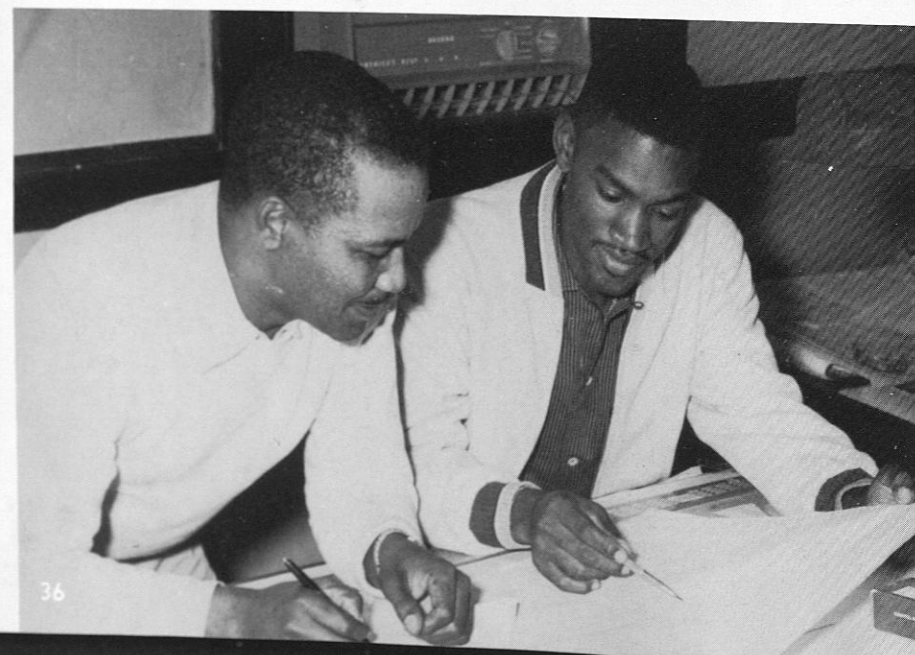

SILAS R. KENNEDY, Chief

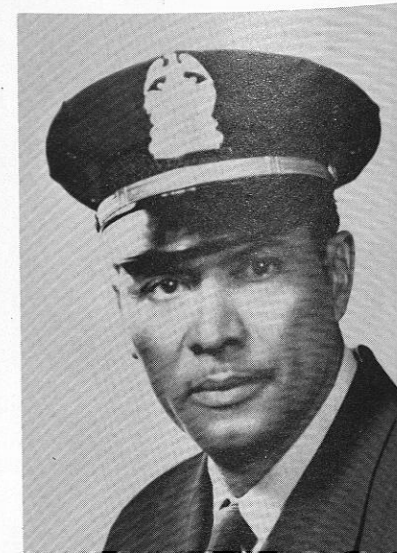

*Institutional* Development

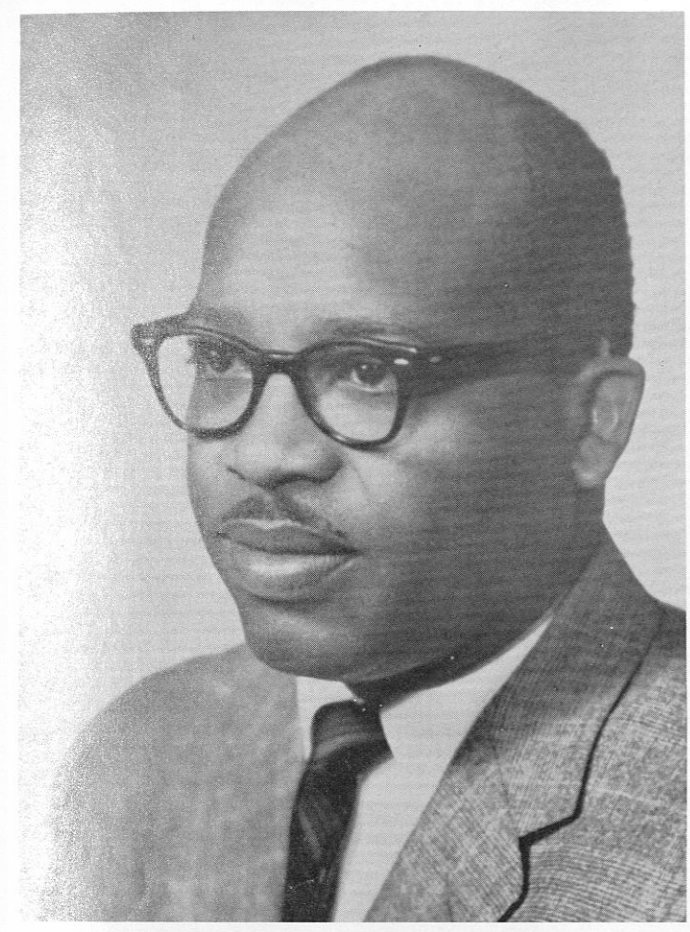

DR. H. A. WILSON  
Director of Institutional Development

MR. CHARLES E. TROUT  
Institutional Development

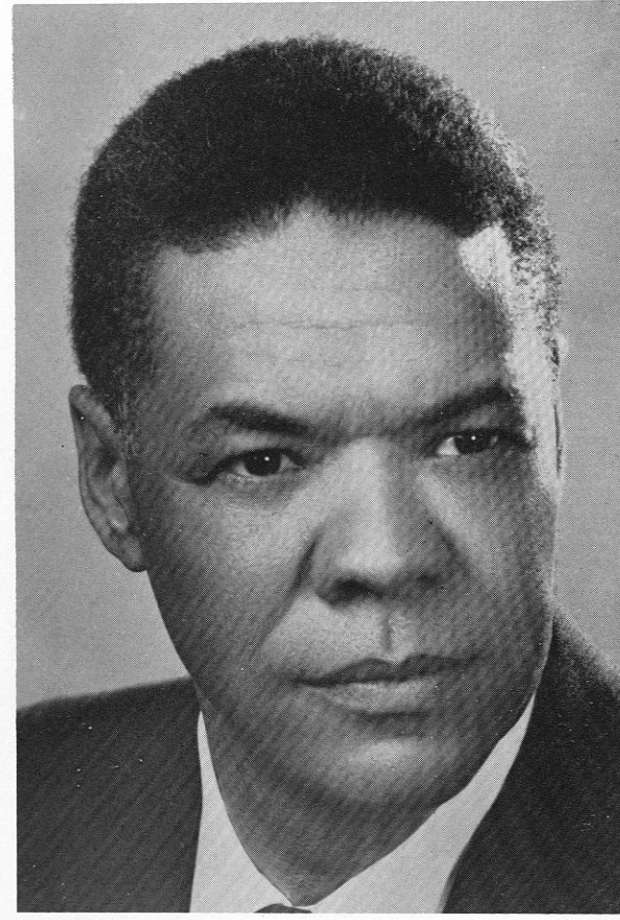

# Librarian and Staff

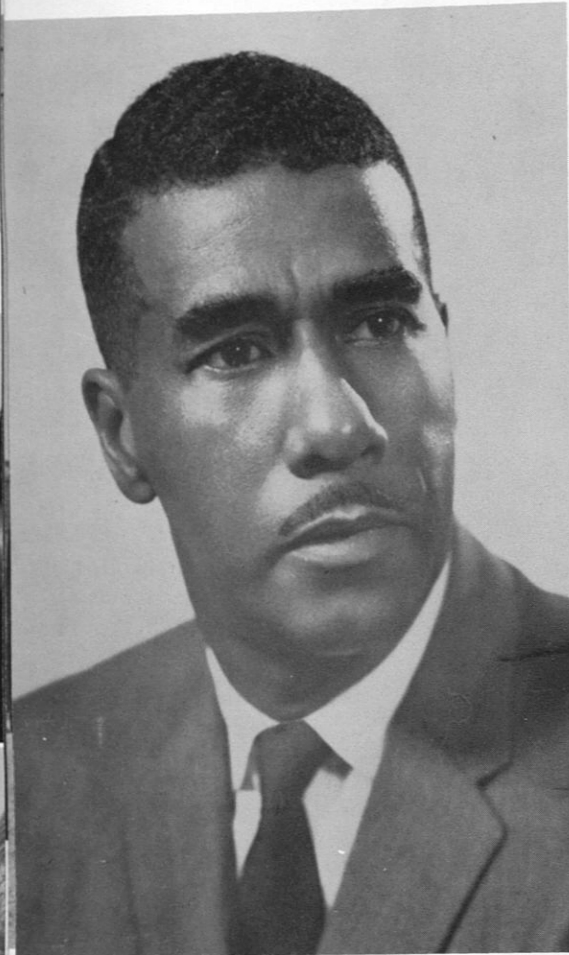

MR. M. D. SPRAGUE  
Librarian and Chairman,  
Division of Humanities

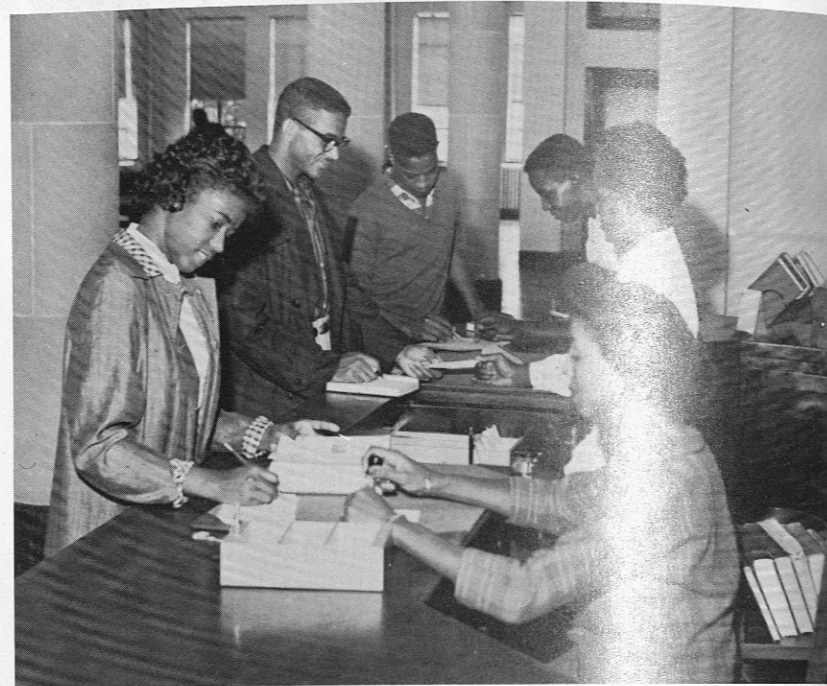

Mrs. Frances F. Davis and Mrs. Freddy M. Burns

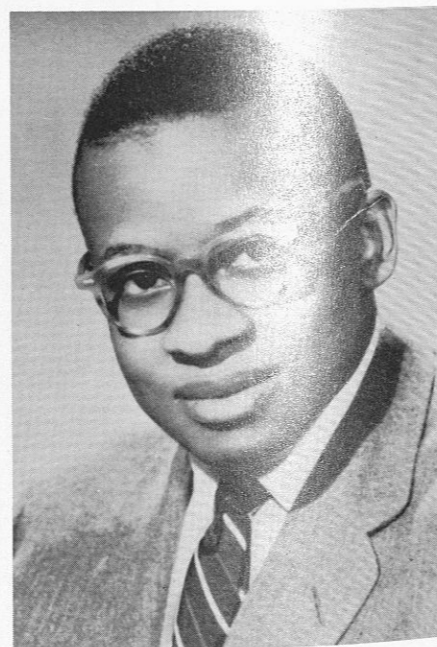

MR. DANIEL T. WILLIAMS  
Serial Librarian

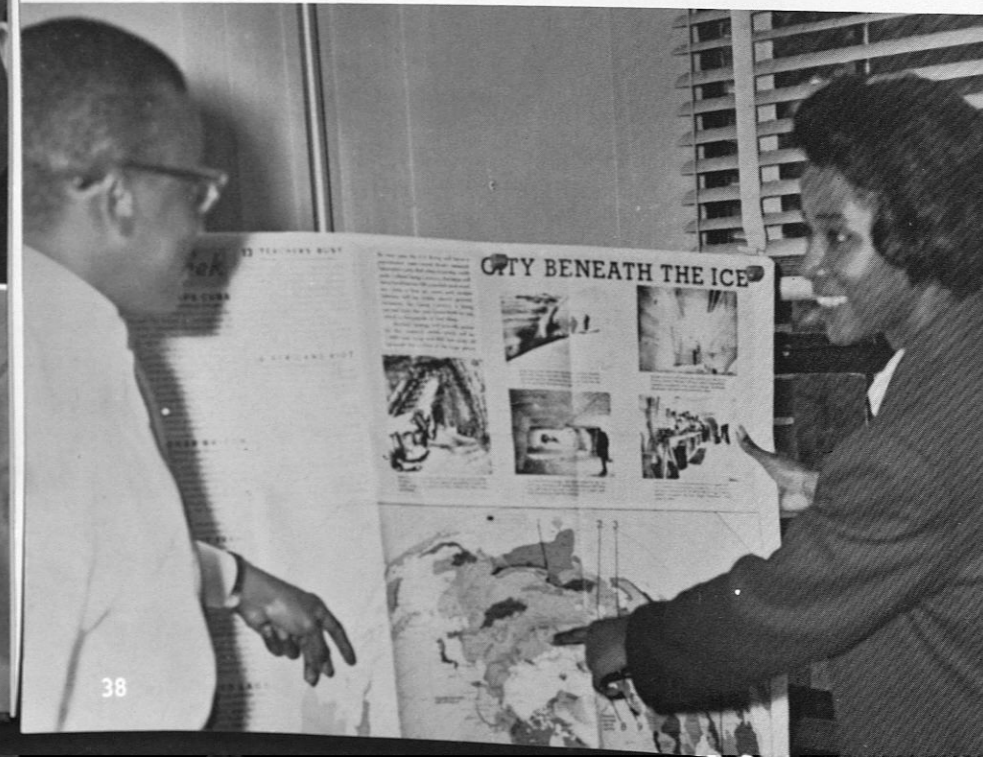

# Registrar

## and Staff

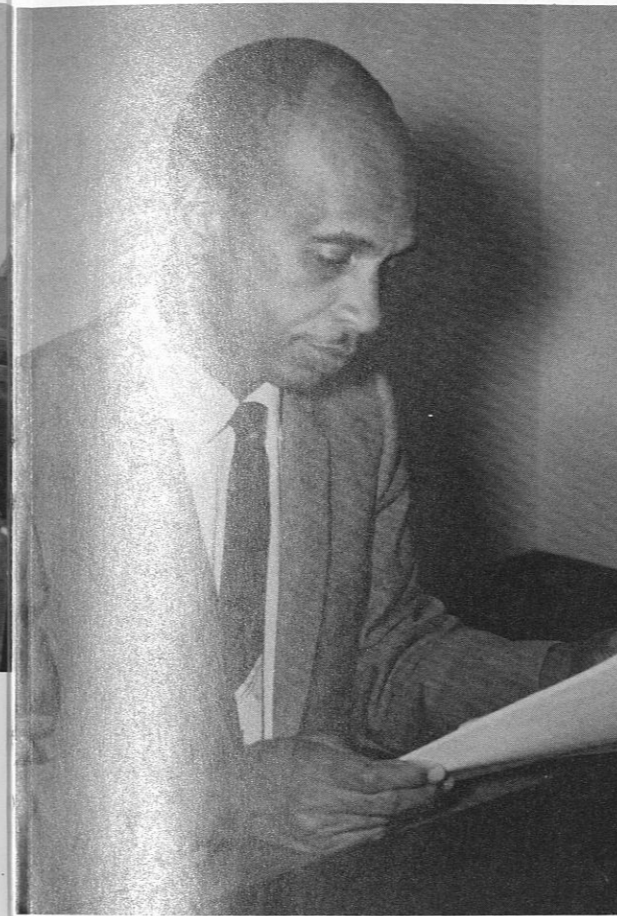

MR. THOMAS C. BURNETTE  
Registrar



CARRIE TODD  
Assistant Registrar



MARIANNA H. RABB  
Admission Clerk

MILTREN L. HARDWICK  
Records



# School of Agriculture



Laying House in Poultry Department

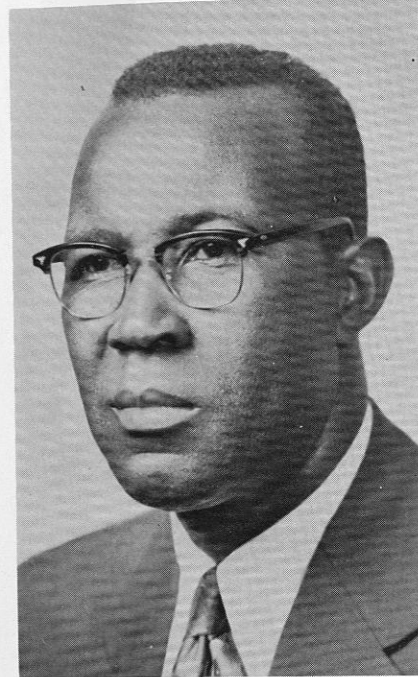

MR. L. A. POTTS, Dean  
School of Agriculture

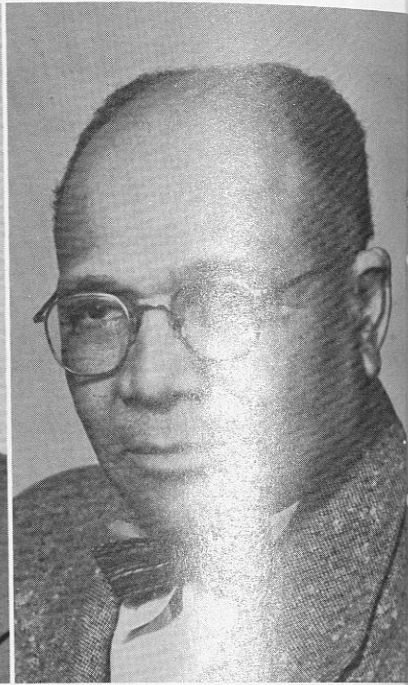

E. T. MILES  
Prof. Agronomy

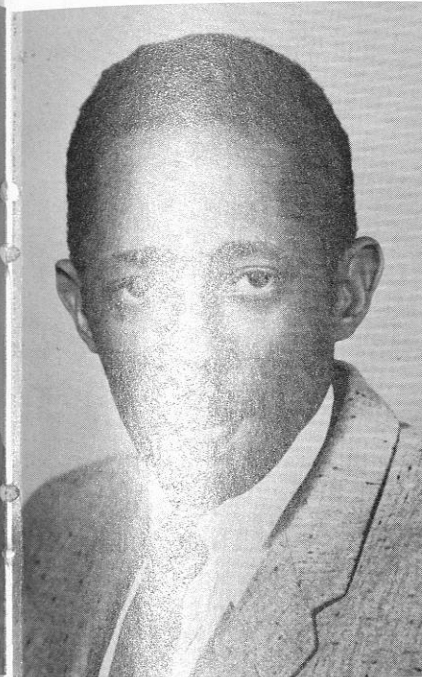

J. A. WALLS  
Professor Animal Science



DR. GEORGE T. DOWDY, JR.  
Head Dept. of  
Agricultural Economics



ELMORE HICKS  
Green House

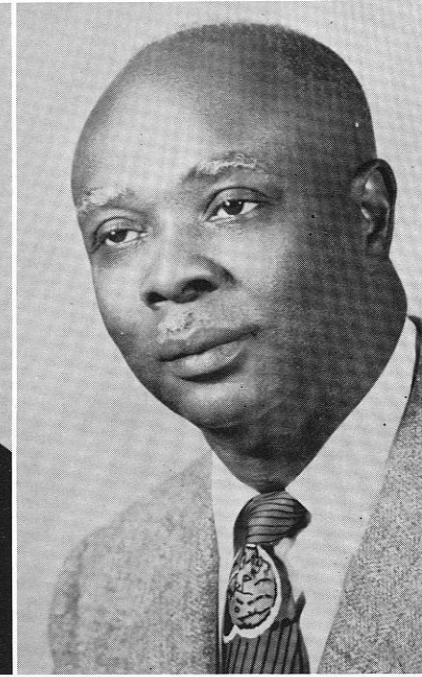

DR. R. A. MUNDY  
Animal Science

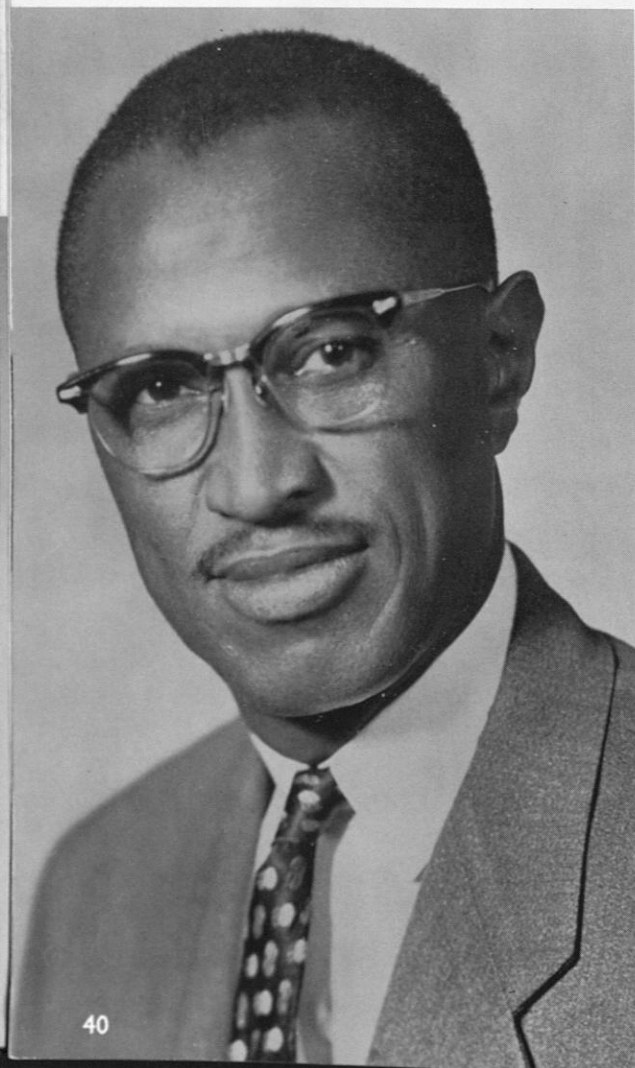

DR. B. D. MAYBERRY  
Head of Horticulture

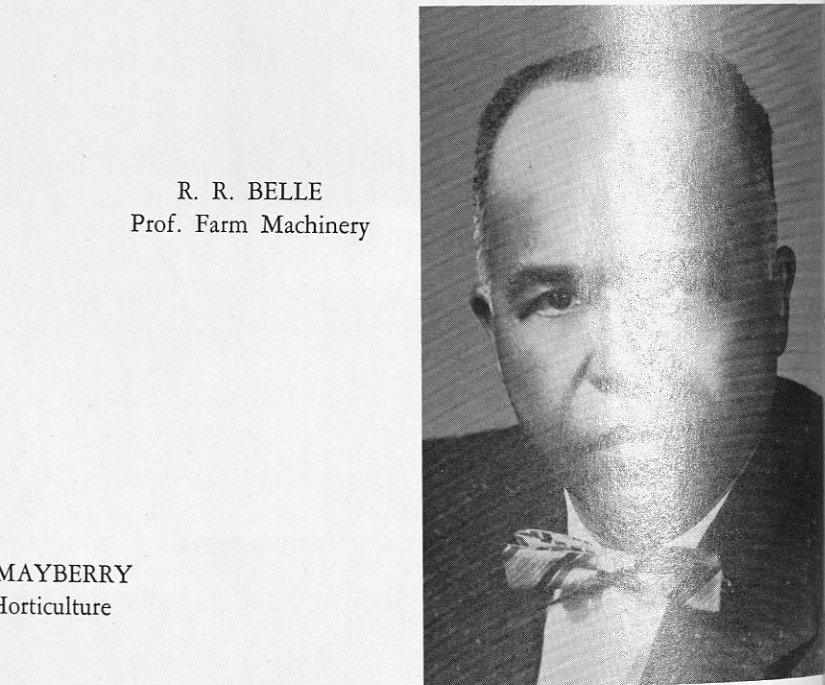

R. R. BELLE  
Prof. Farm Machinery

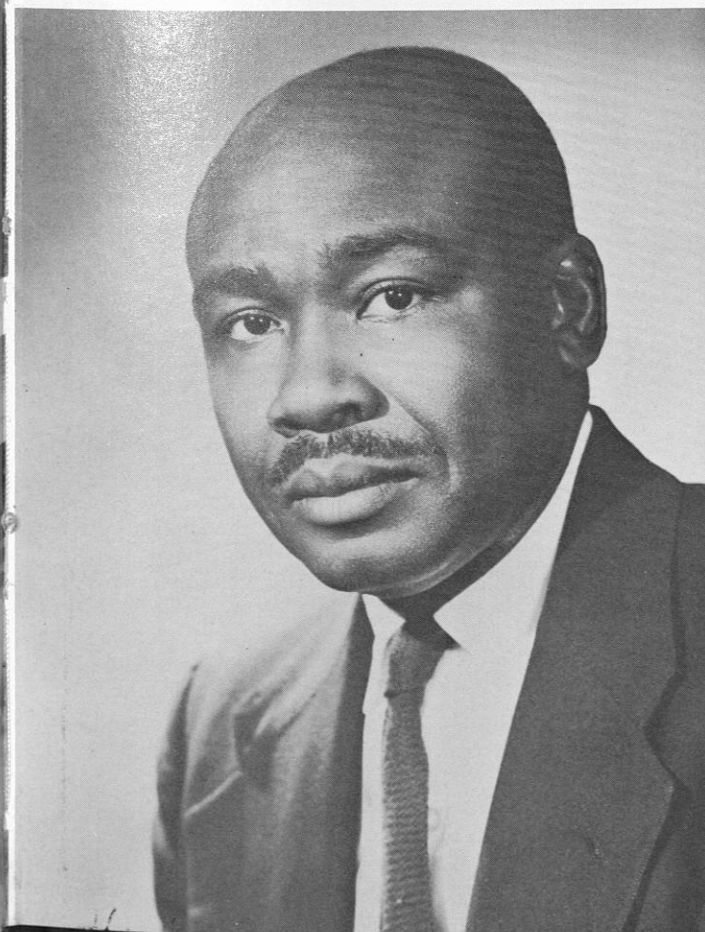
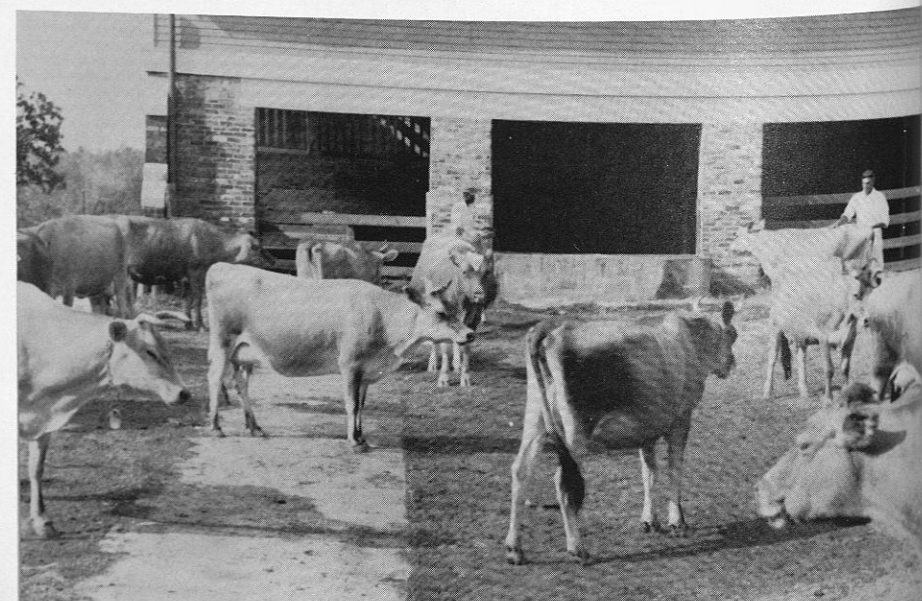

WILLIAM H. FARLEY  
School of Agriculture Agronomy Dept.

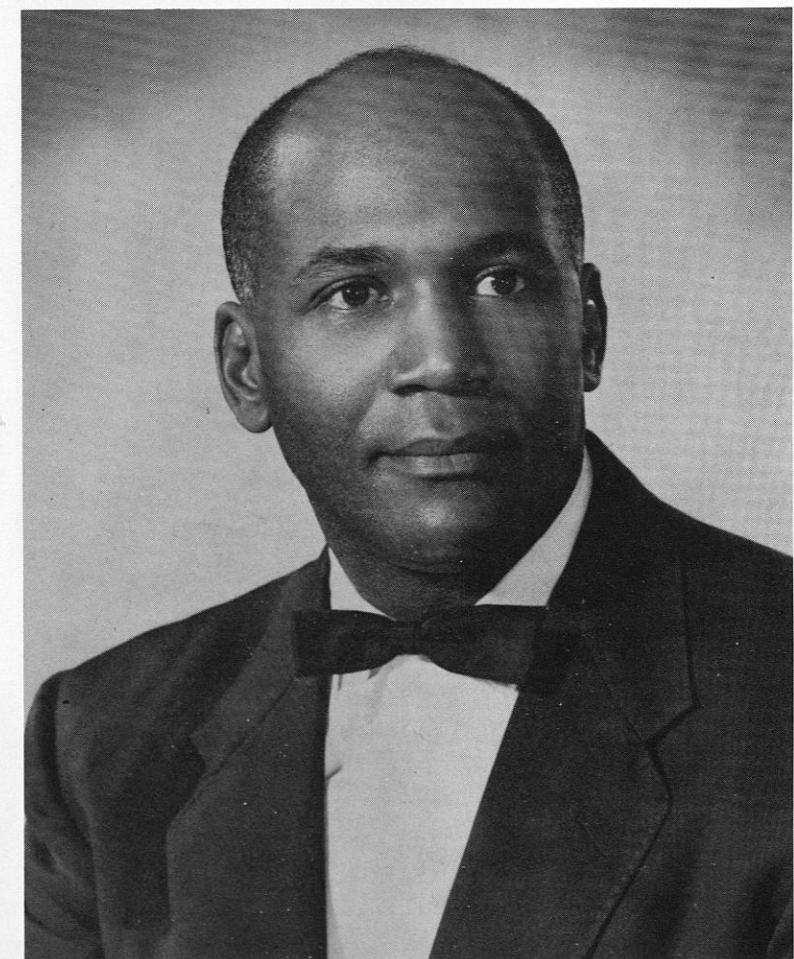

DR. F. T. McQUEEN  
Agriculture Education

# School of Engineering

Electrical and Mechanical



GEORGE A. REED  
Secretary to the School of Engineering

T. W. JONES  
Instructor



DAVID H. BOWENS  
Instructor

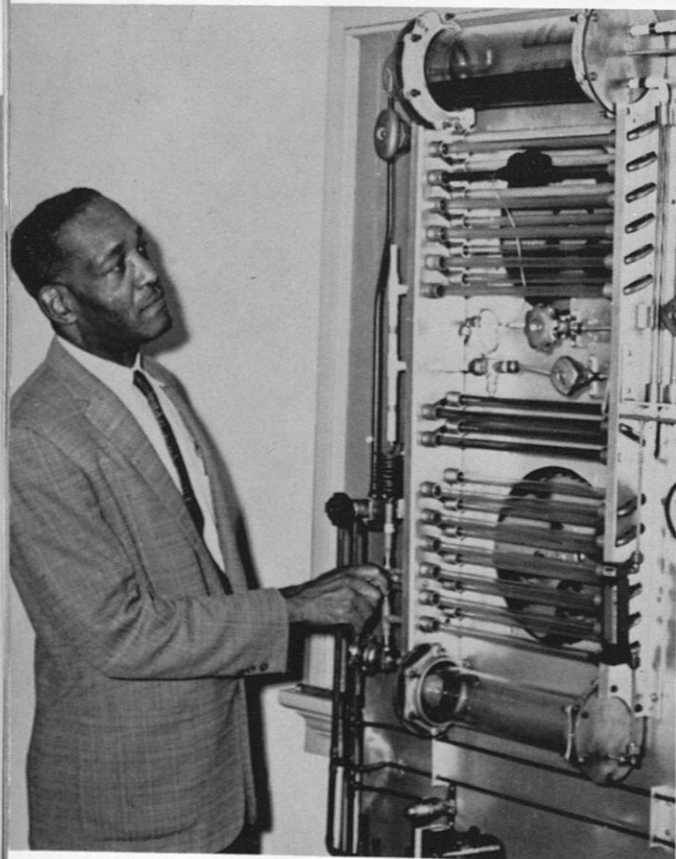

GEORGE A. REED

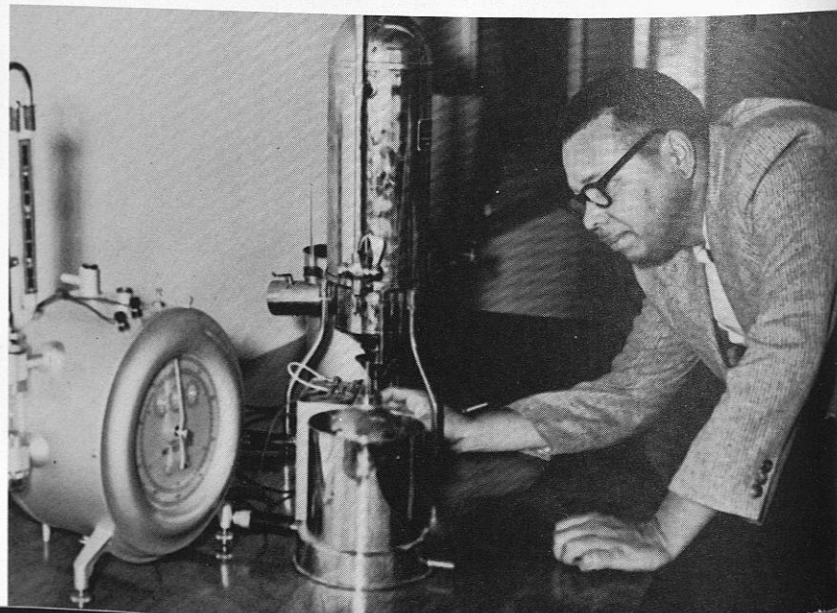

# Department of Physical Education



DR. EDWARD L. JACKSON  
Head, Department of Physical Education

ROSS C. OWENS

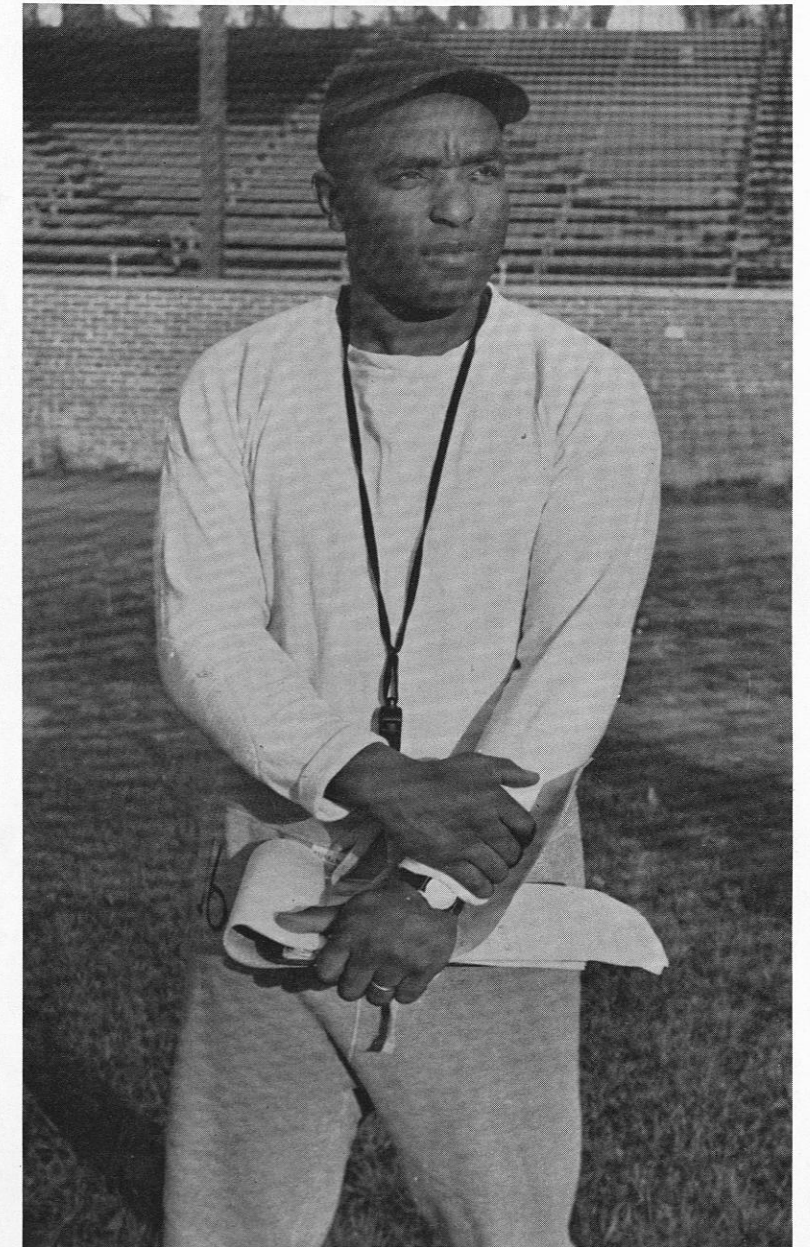

ALLISON H. FIGARO



QUEEN E. SHOOTS, Dean

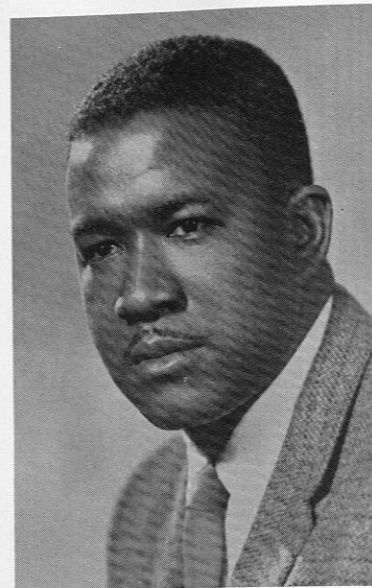

VALMORE NELSON  
Commercial Dietetics



ELAINE F. THOMAS  
Arts and Crafts



NEAL GOODWIN  
Hospital Dietetics



MAYME POWELL  
Clothing and Textile



RUTH N. HOWARD  
Home Management

## *The School of Home Economics and Food Administration*

BENNIE M. RANKEN  
Teacher Trainer  
Home Economic Education



JUANITE JONES  
Commercial Dietetics

SOLON C. McDONALD  
Director of Hospital Dietetics



NOEL C. MITCHELL  
Hospital Dietetics

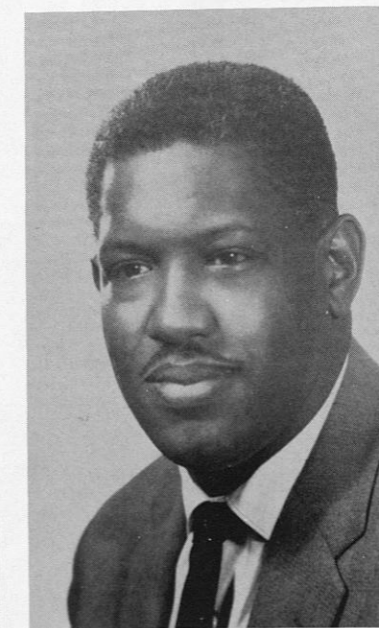

JAY KING  
Institutional

BETTIE S. TURNER  
Assistant Supervisor in  
Home for Alabama



FANNIE McINGE  
Hospital



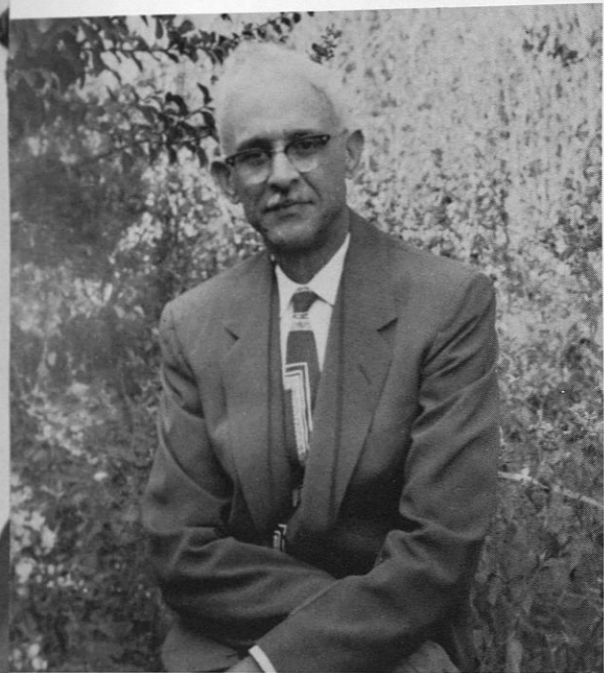

IGNACIO P. GUZMAN  
Photoengraving—Photo Offset

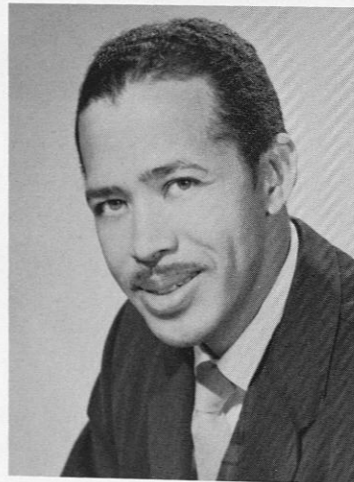

BOOKER T. FELDER  
Head, Tailoring Dept.



WILLIE B. WYATT  
Electronics Dept.

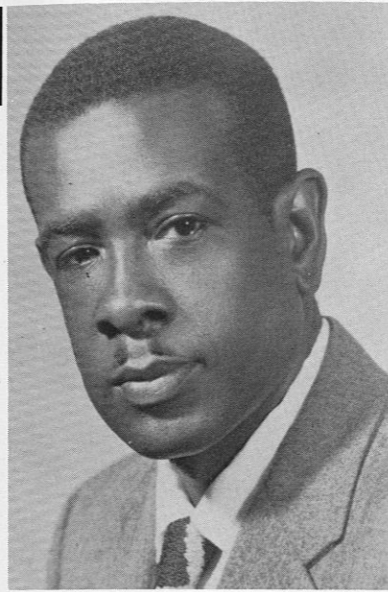

WILLIAM E. BOONE  
Head, Printing  
Division



GUY A. TRAMMELL  
Head, Electrical  
Division



BOB WAGNER  
Welding and  
Machine Shop



OSCAR DOWNS  
Welding and  
Machine Shop



WALTER T. SHEHEE  
Automobile Mechanics

*The School of  
Mechanical  
Industries*

MOSES BEASLEY  
Shoe and Brace Making

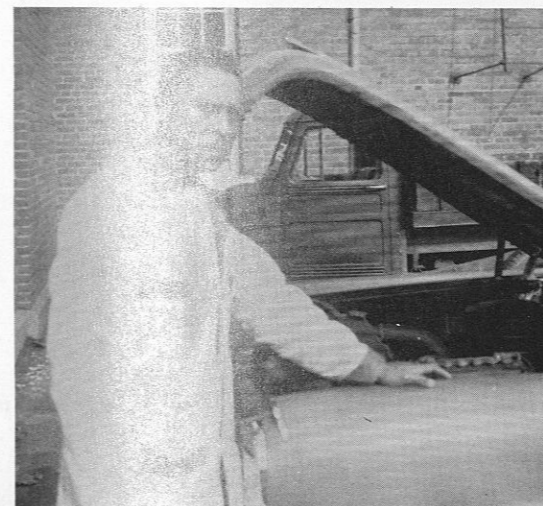
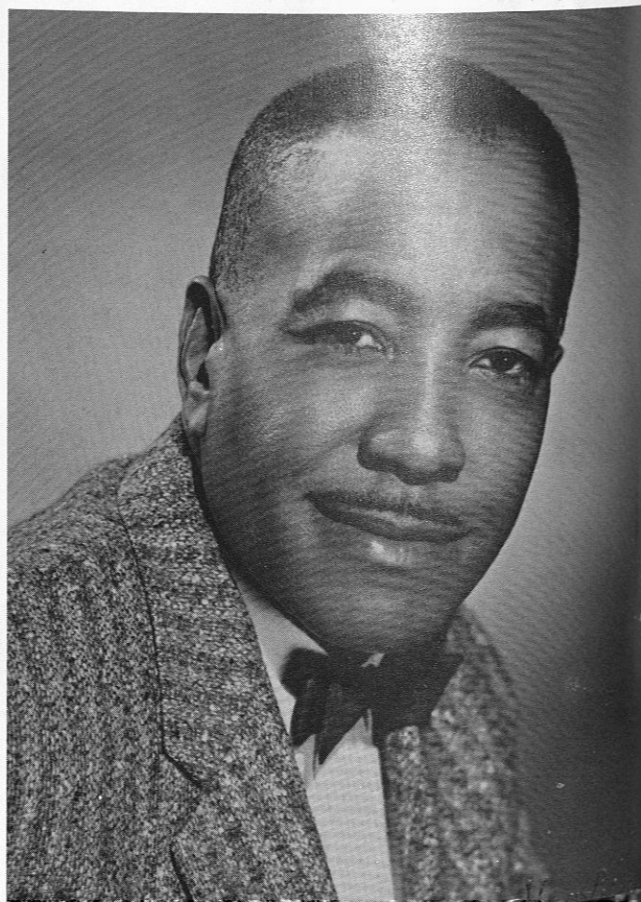

HENRY W. PENNYMON  
Automobile Mechanics

W. W. BEARDEN



WITHRO McENGE  
Industrial Education

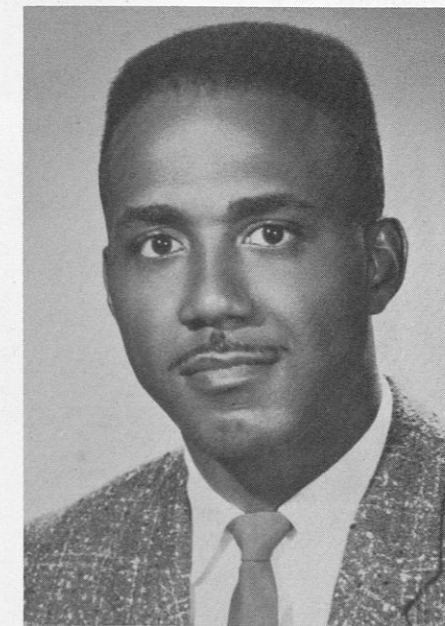

HUGH P. WATSON  
Tailoring and Designing



The Division of *Architecture and Mechanical Drawing*

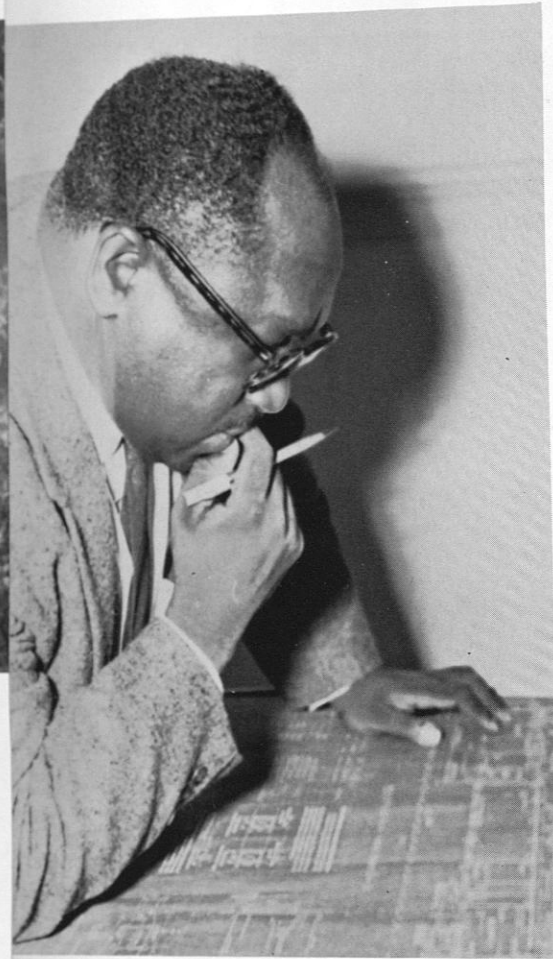

MR. MILTON LOVE  
Head, Division of Architecture  
and Mechanical Drawing

RICHARD B. COLLINS  
Architecture

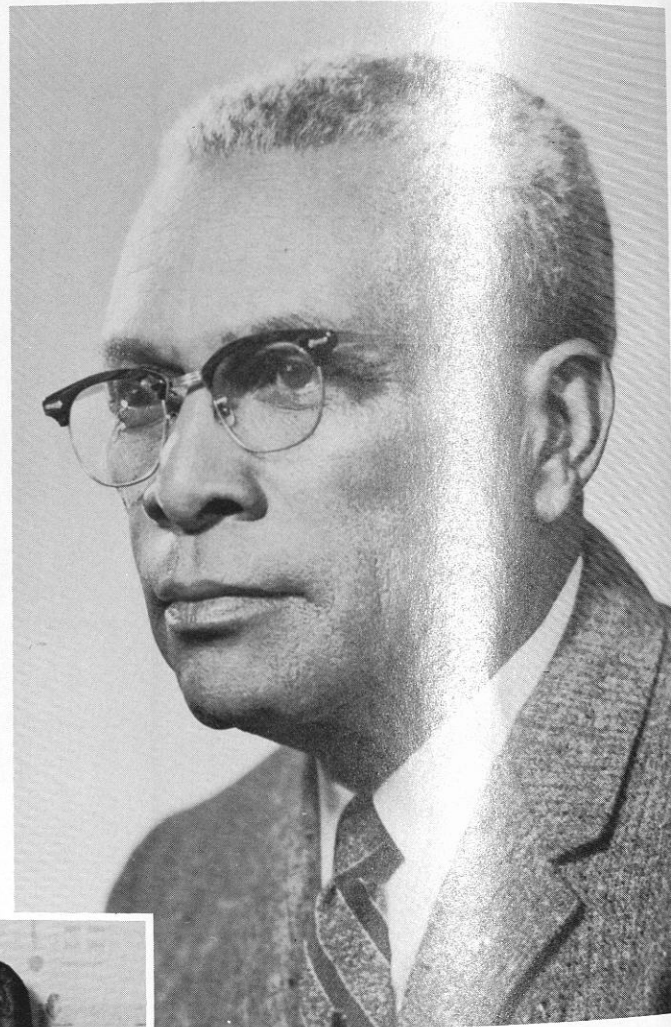

*Building Construction*



MR. ROBERT T. GOODWIN  
Head, Building Construction



ROBERT P. BROWN  
Brick Masonry

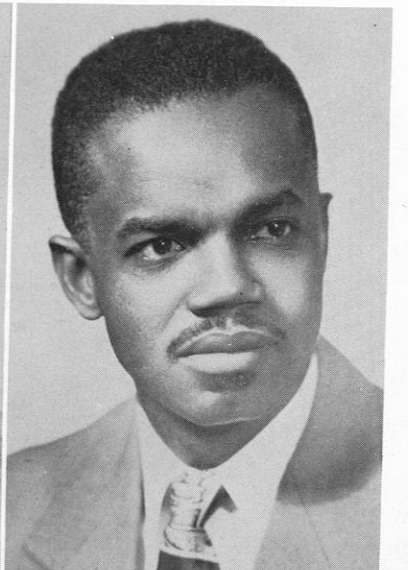

SAMUAL D. DAVIS  
Carpentry

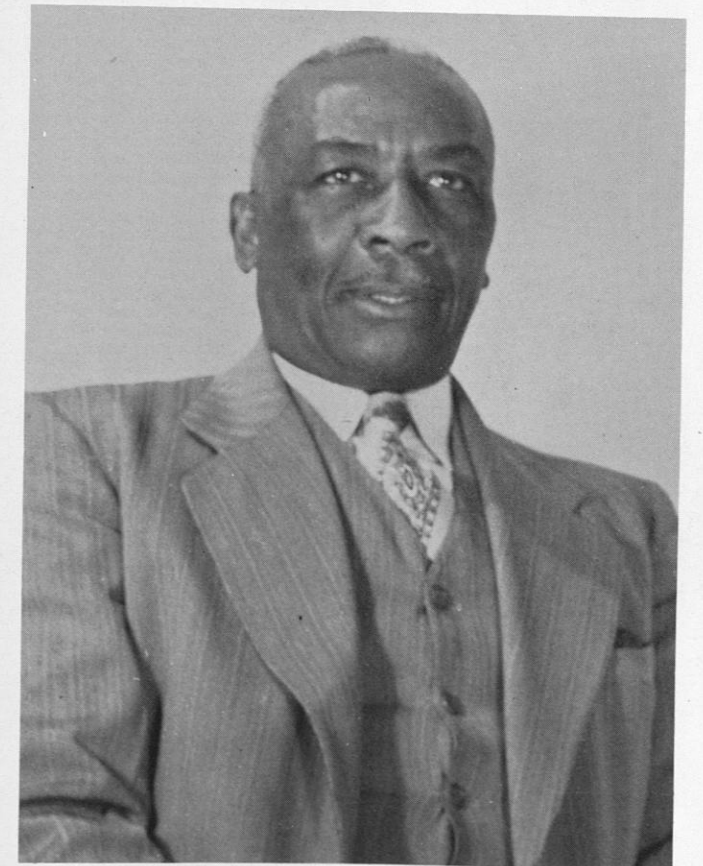

HAROLD WEBB  
Plumbing and Ventilation

Division of *Social Science*

and *Research*



DR. CHARLES G. GOMILLION  
Chairman, Division of  
Social Science

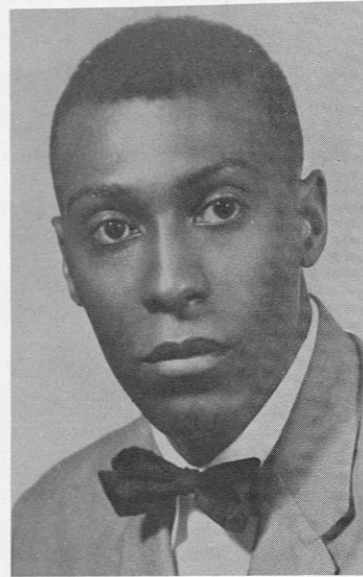

CHARLES V. HAMILTON  
Political Science

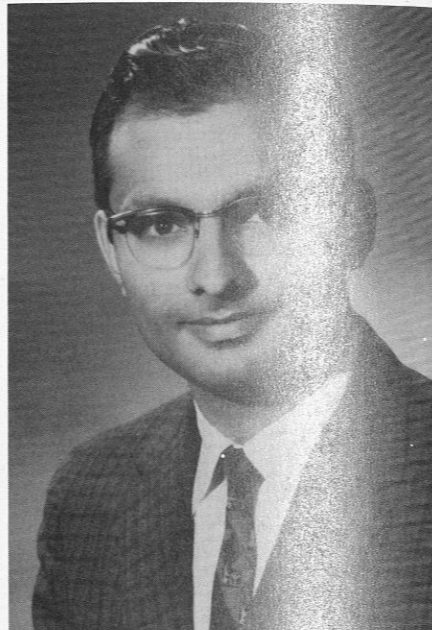

SUREN SADANA  
Social Science

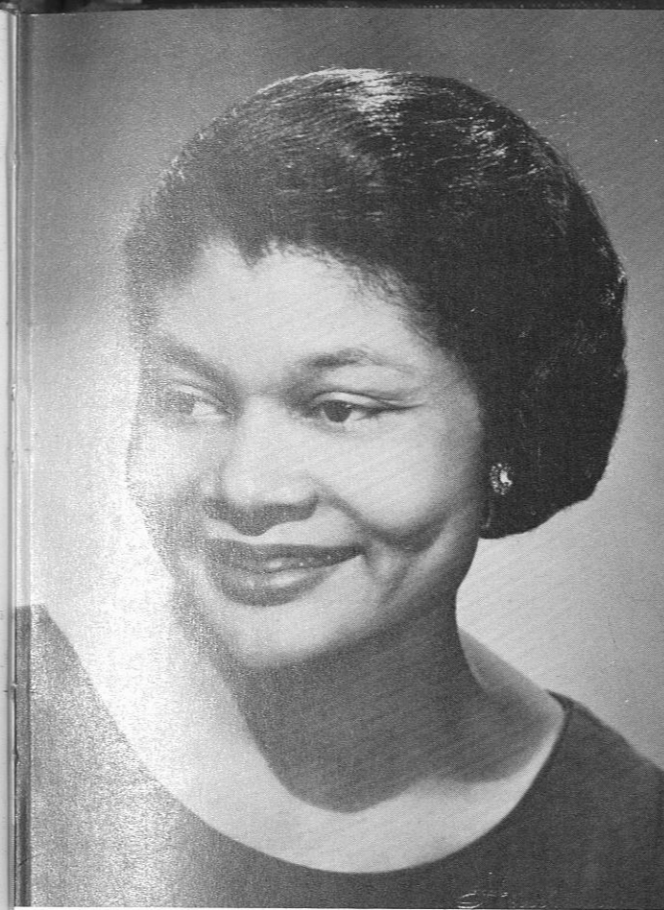

LILLIAN H. HARVEY  
Dean, School of Nursing

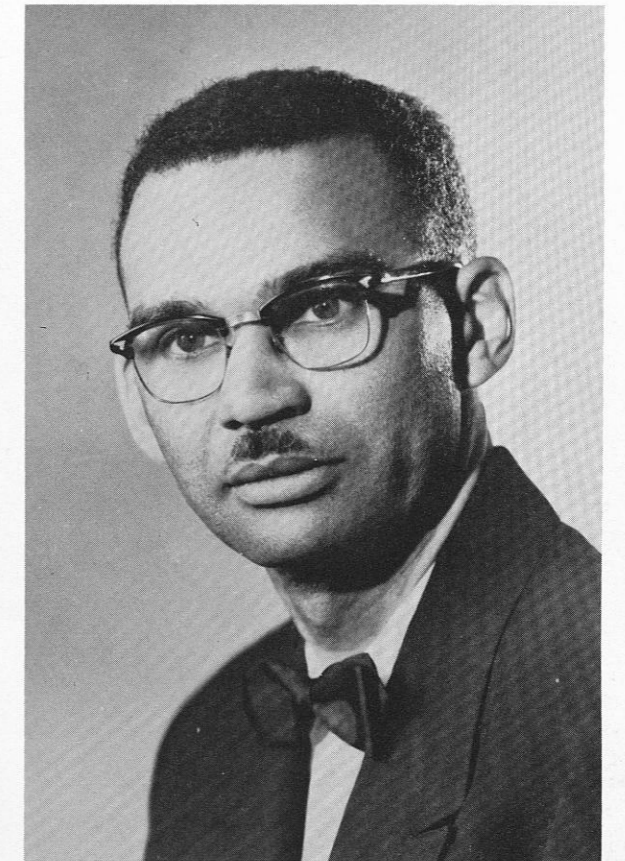

THEODORE S. WILLIAMS  
Dean, School of Veterinary School



REV. V. A. EDWARDS  
Social Science and Development



ELVA J. HOWELL  
Social Science

PAUL N. GEISEL  
Social Science Research

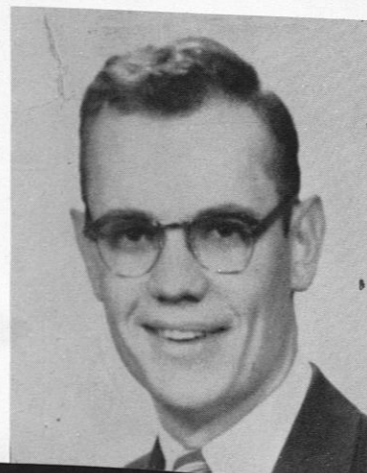

JESSIE P. GUZMAN  
Records and Research



JEN CHI CHANG  
School of Education



NAOMI P. BLASSINGILLE  
Nursing

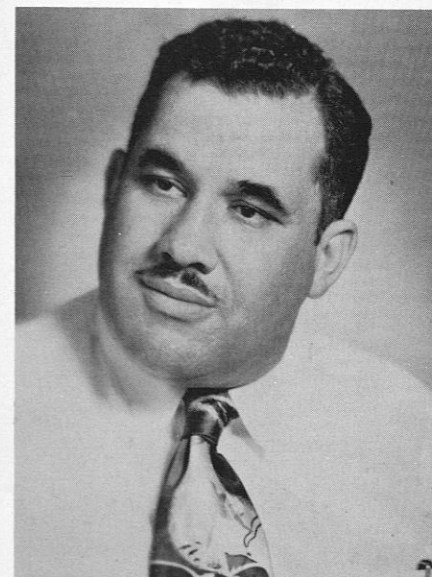

WILLIAM ALCORN  
Audio-Visual Aids

# Military Science and Tactics



BURTON W. LEWIS  
Major, Infantry  
Professor of Military Science and Tactics



FRED DOWDY, JR.  
Captain, Infantry  
Assistant Professor of  
Military Science and Tactics

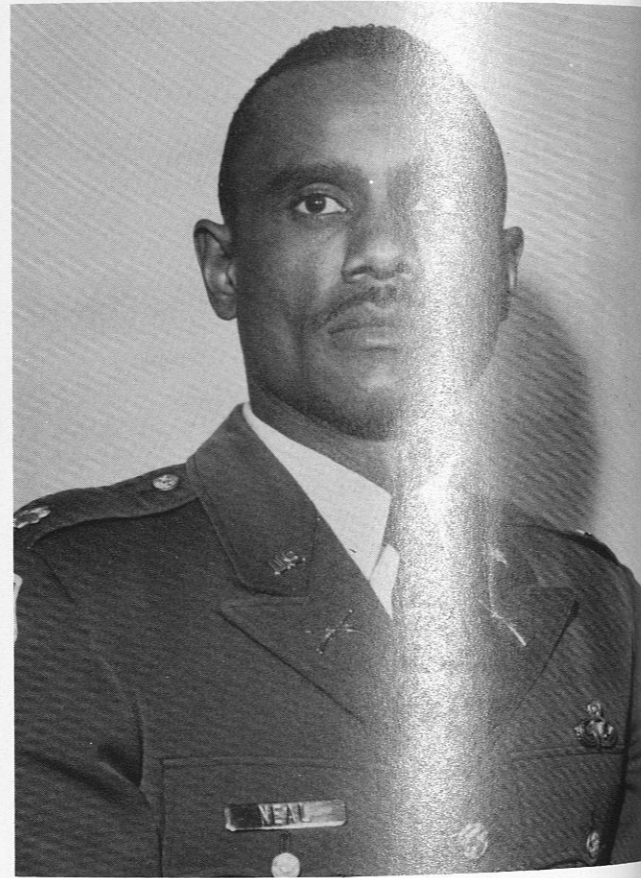

HAROLD NEAL  
Major, Infantry  
Assistant Professor of  
Military Science and Tactics

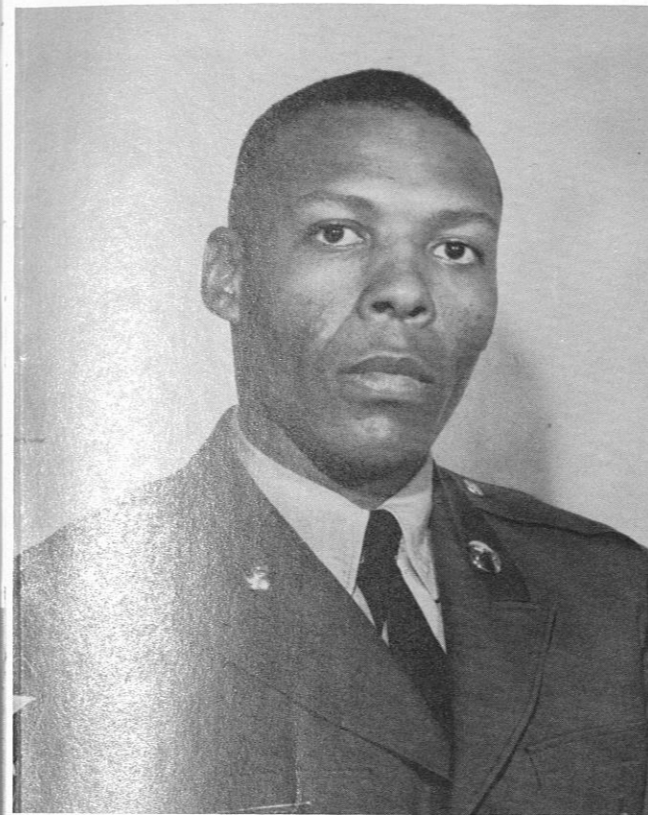

WILLIAM C. THORNTON  
SFC, Infantry  
Assistant Instructor, Rifle Team

## Army

RAYMOND T. HANDY  
Sgt., Infantry  
Assistant Instructor

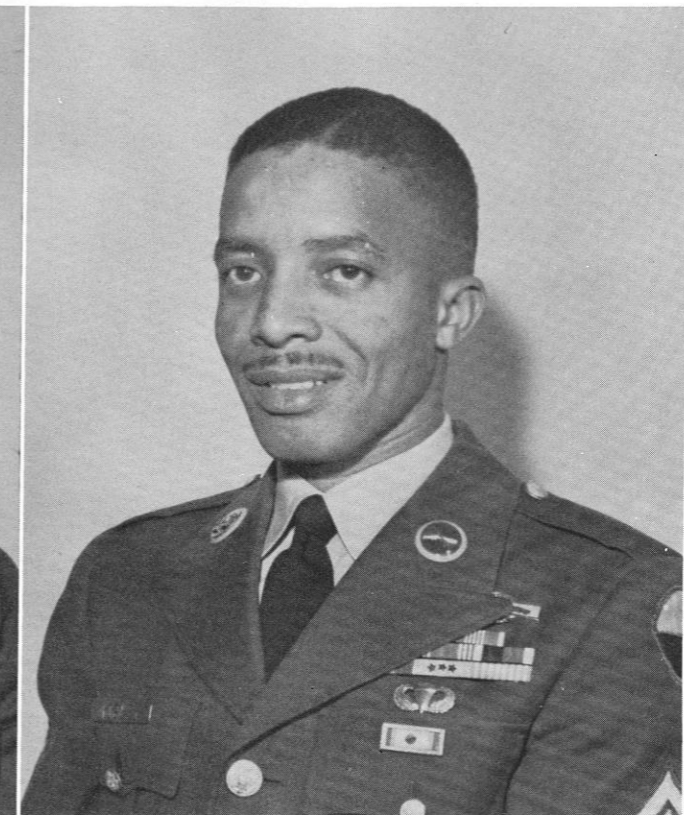
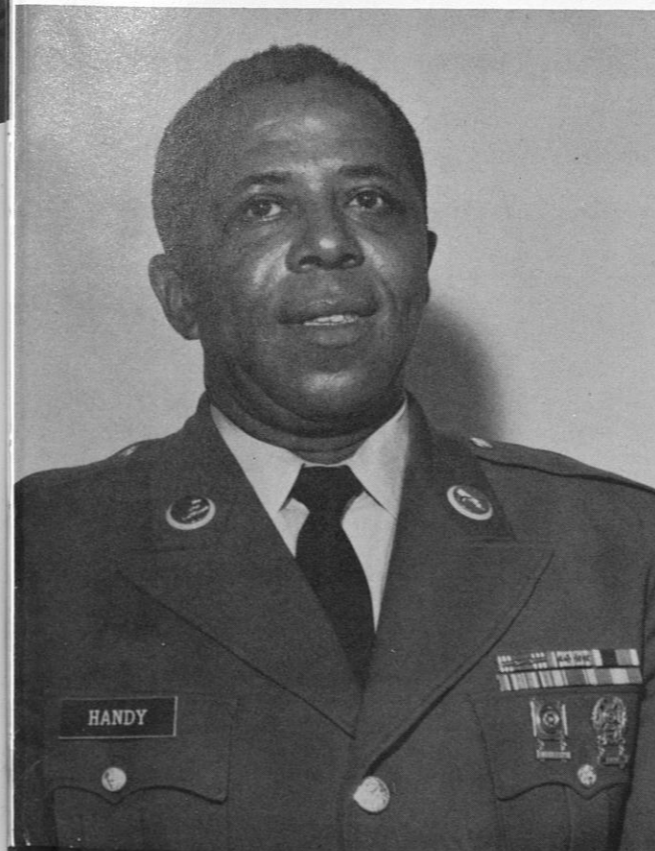

CLARENCE E.  
MOSLEY  
Sgt., Infantry  
Administrative NCO  
NCOIC Drill Team



RUDOLPH M. PATTON  
Sgt., Infantry  
Supply NCO, NCLOIC ROTC Band

## Military Science at Work

Major Burton W. Lewis, Professor of Science, in the performance of administrative duties.



Continuity of the R.O.T.C. training program is being explained to cadets by Major Harold Neal.

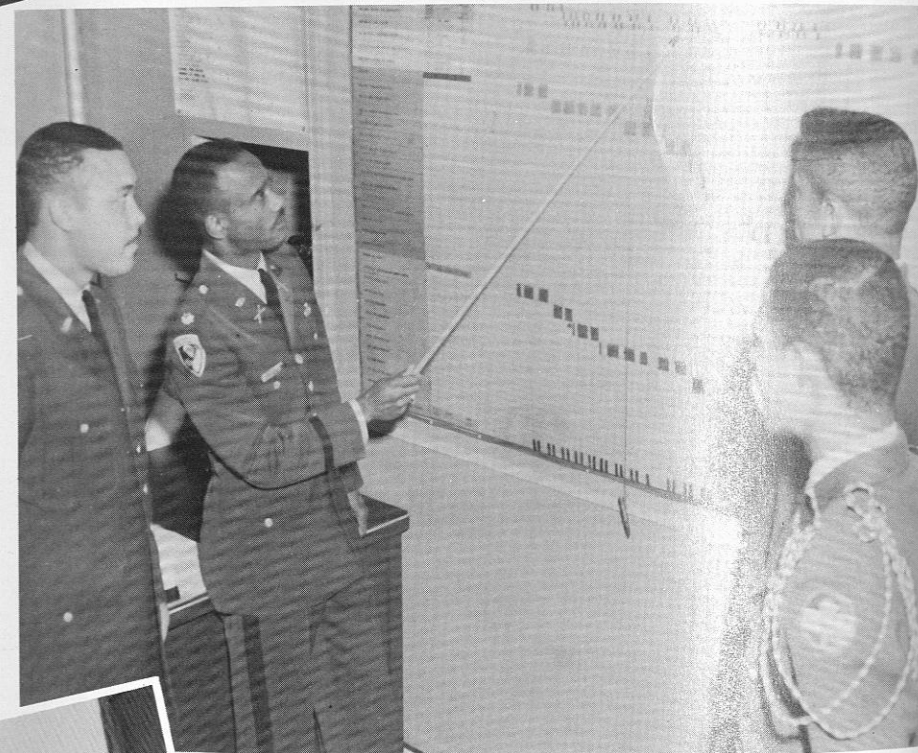

An enthusiastic discussion of map coordination is given by Captain Fred Dowdy.



Sgt. Rudolph E. Patton issuing additional items of clothing to M.S. IV Cadets.

Aiming, position, and trigger squeeze—the most important factor of good marksmanship—is being taught by SFC. Thornton.



Sgt. Clarence E. Mosley, sergeant Major of the Army Reserve officers training corps, processing M.S. IV cadets for their Reserve Officer Commissions.

# Air Science



LT. COL. HUBERT L. JONES  
Prof. Air Science

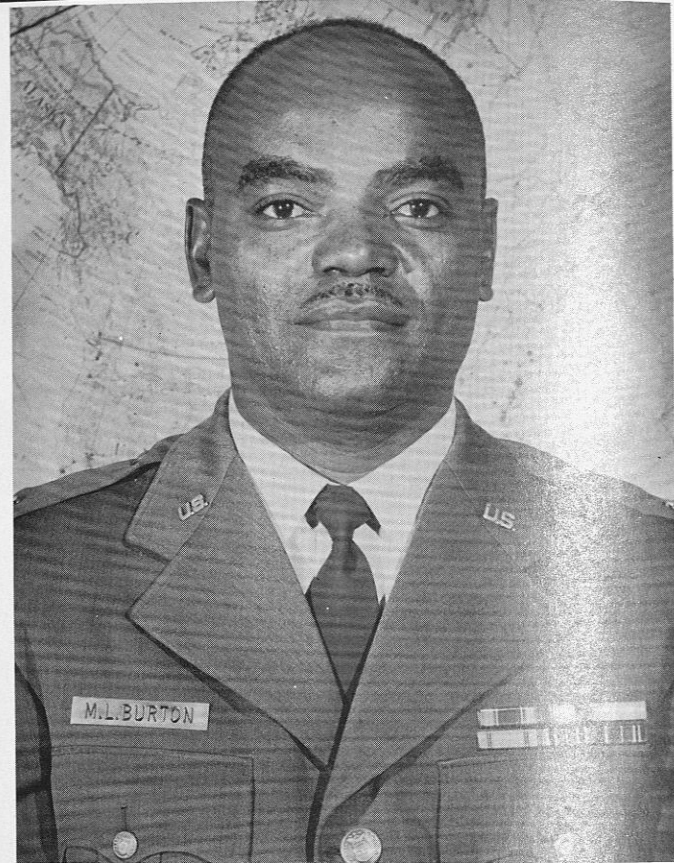

MAJOR McDAWSON L. BURTON  
Assistant Professor of Air Science



CAPT. NORMAN E. CAVE  
Asst. Prof. of Air Science

T/SGT. HARVEY B. LaBRANCHE  
Assistant Instructor

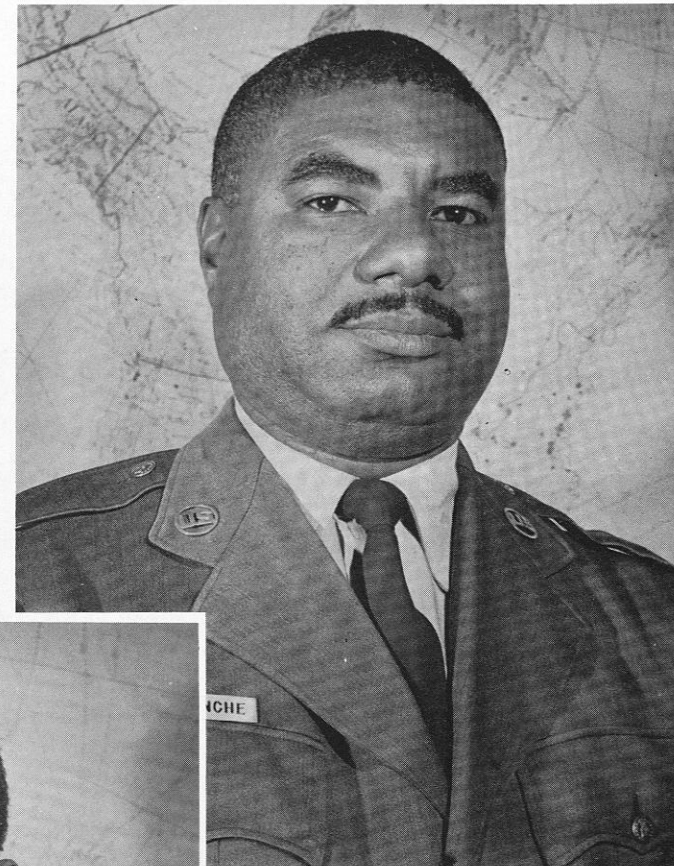

CAPT. LAWRENCE E. ROBERT  
Assistant Professor of Air Science

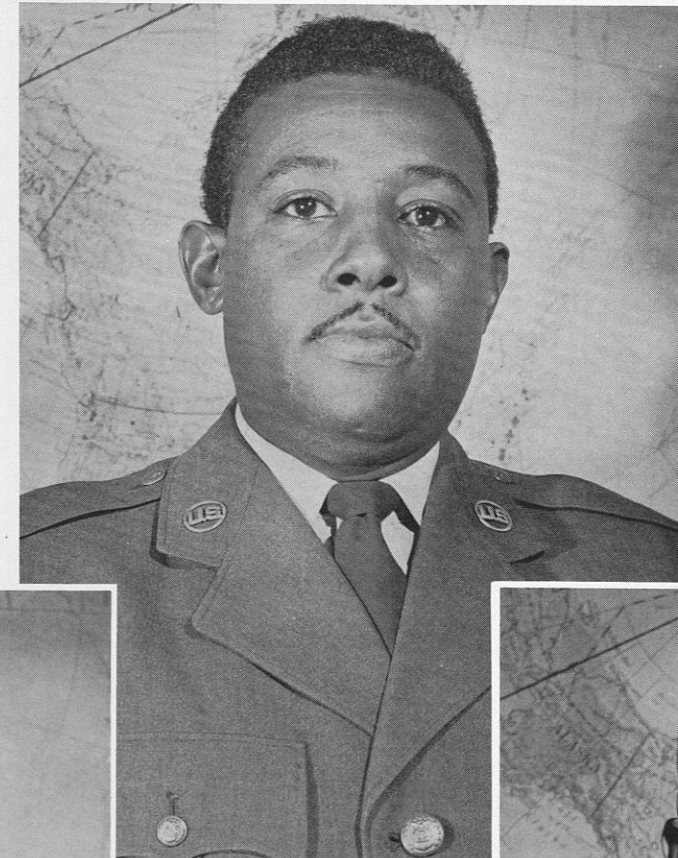

T/SGT. CHARLES H. SOREY  
Assistant Instructor

S/SGT. FRANK E. CYRUS  
Assistant Instructor

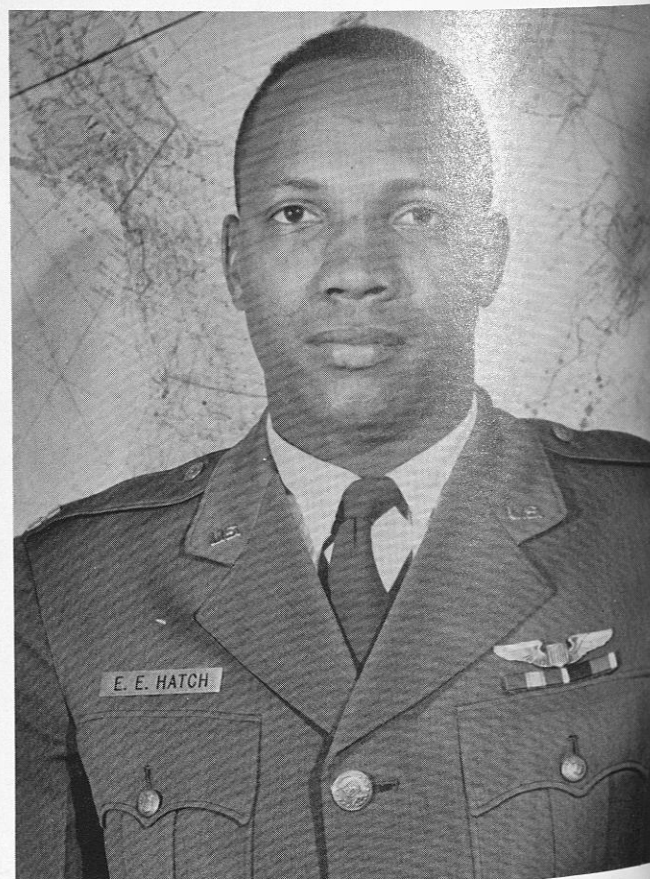

CAPT. EMMET E. HATCH  
Assistant Prof. Air Science



A/IC MORRIS U. URQUHART  
Assistant Instructor

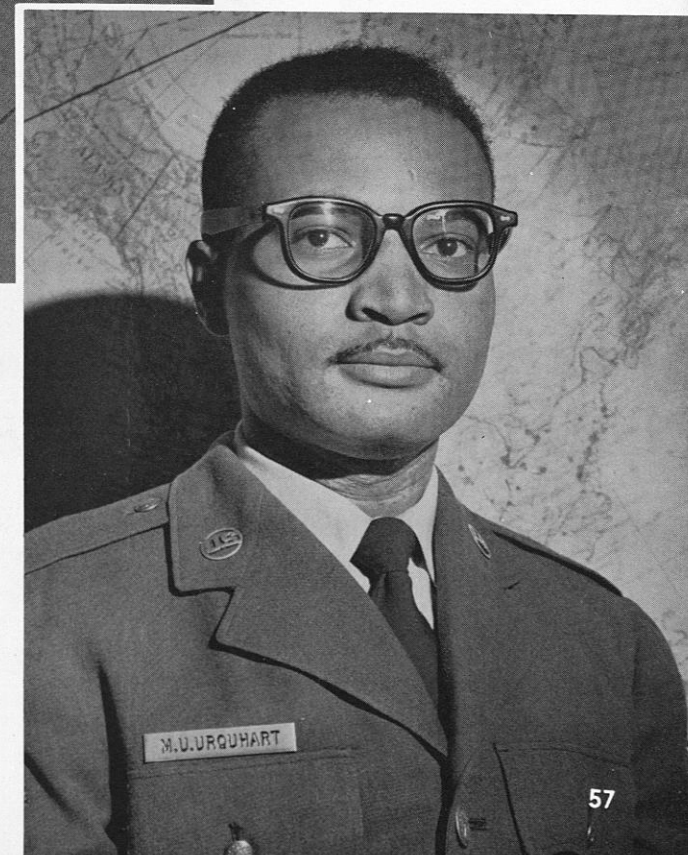

# TUSKEGEE INSTITUTE

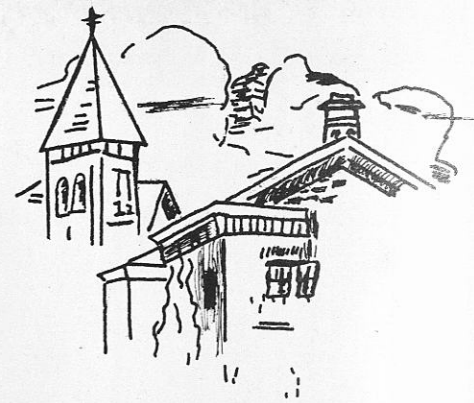

A TECHNICAL AND PROFESSIONAL COLLEGE —  
With a College of Arts and Sciences to strengthen all professional and technical areas as well as provide study and research opportunities for students in liberal arts.

A CENTER FOR RESEARCH  
A RESERVOIR FOR COMMUNITY SERVICE  
A CENTER FOR CULTURAL DEVELOPMENT

Programs leading to the Bachelor of Science degree are offered in the following areas:

Arts and Sciences  
(Biology, Chemistry, and Social Sciences)  
Agriculture Education  
Agriculture Mechanics  
Technical Agriculture  
Architecture  
Building Construction  
Industrial Education  
Commercial Industries  
Electrical and Mechanical Engineering  
Home Economics  
Institution Management  
Commercial Dietetics  
Nursing  
Physical Education  
Teacher Education  
(Elementary and Secondary), with majors in Chemistry, English, Mathematics, General Science, and Social Studies

Programs leading to graduate and professional degrees or certificates are as follows:

A curriculum of Veterinary Medicine leading to the Doctor of Veterinary Medicine Degree

Graduate curricula in Agriculture, Chemistry, Home Economics, and Education leading to the Master of Science degree

A one-year internship for dietitians leading to certification

#### DATES FOR REGISTRATION

1st Summer Session—June 8, 1960  
2nd Summer Session—July 13, 1960  
1st Semester—September 15, 1960  
2nd Semester—January 29, 1961

L. H. Foster, President

TUSKEGEE INSTITUTE OFFERS YOU OPPORTUNITIES FOR:

*All-Around Development—Self-Help  
A Wide Range of Career Choices*

FOR FURTHER INFORMATION, WRITE THE REGISTRAR

Tuskegee Institute, Alabama

# TUSKEGEE INSTITUTE

#### CHALLENGE

This nation and the world needs an ever-increasing number of young people trained in the professional and technical fields. You will need a college education to qualify.



#### OBJECTIVES

Tuskegee Institute has always stressed high scholastic achievement and sound training. Its overall program is designed to prepare students to meet the demands of a continually changing society.

#### INVITATION

We invite you to become a member of our student body. We believe that you will enjoy campus life at this institution. Here learning may be achieved in a wholesome environment with a friendly faculty and student body.

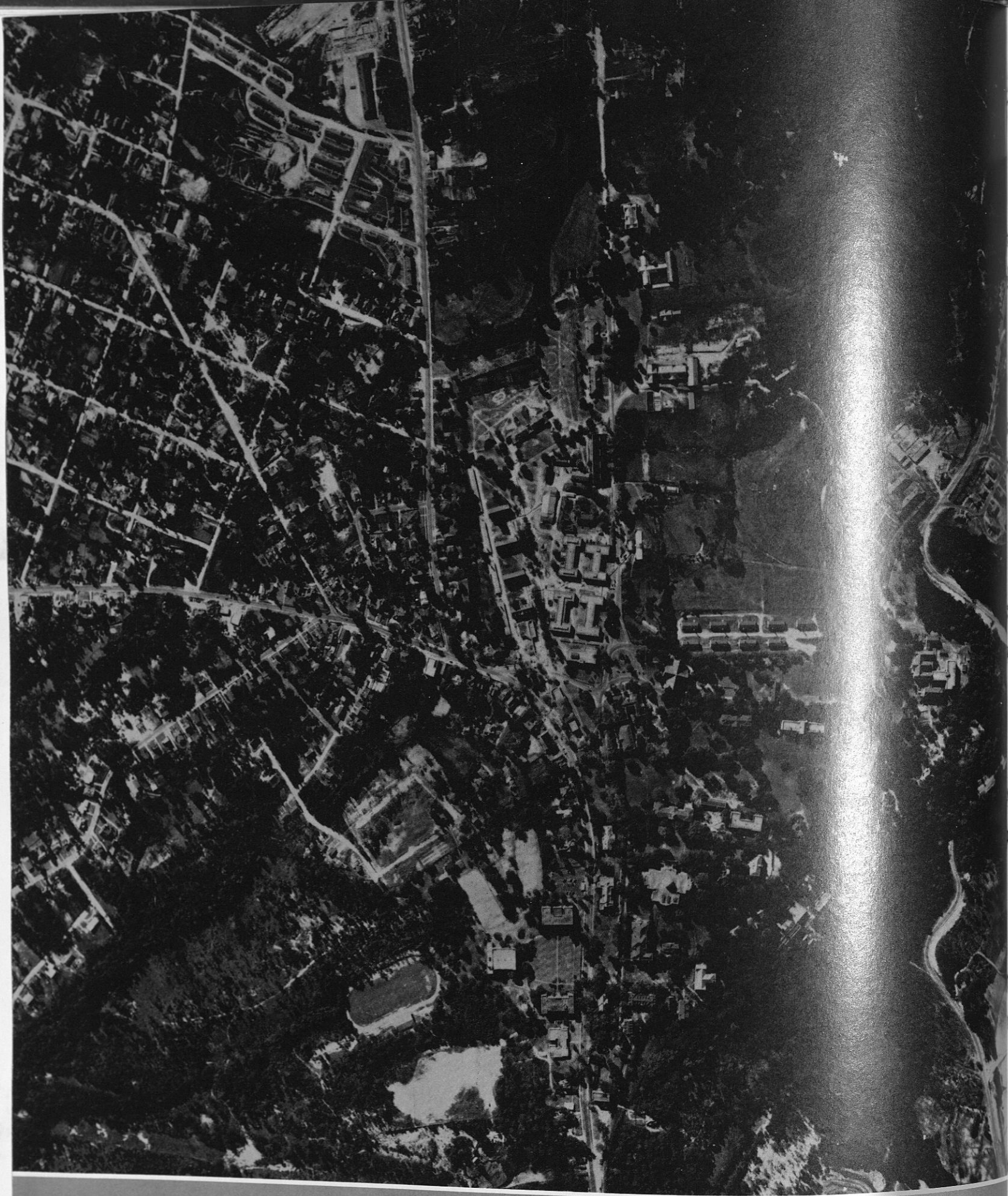

# Organizations

# Tuskeana Staff

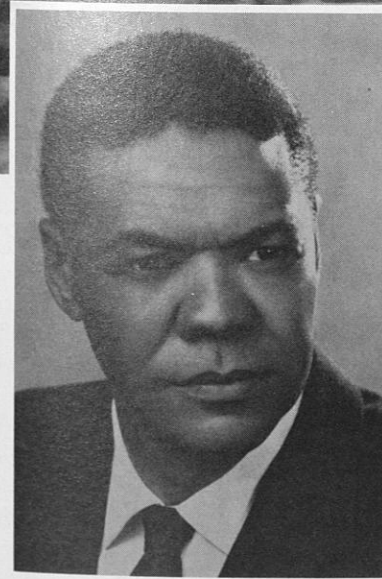

MR. CHARLES E. TROUT  
Advisor

THE 1960 TUSKEANA STAFF FEELS THAT MANY YEARS FROM NOW, AFTER COLLEGE EXPERIENCES AND FACES MAY HAVE BEEN FORGOTTEN, IN A REMINISCENT MOOD YOU MAY GO TO THE ATTIC AND PULL FROM THE STACKS OF OLD TEXTBOOKS AND PAPERS THE 1960 TUSKEANA. THEN YOU WILL SMILE AND EVEN CHUCKLE FOR ONCE AGAIN YOU WILL HAVE THESE MOMENTS TO REMEMBER.



Editors; James, Sammy, John, Raymond, Hall, Willie, Wesley, Shirley, Carrie, Secretary; Art Consultant, Mrs. Elaine F. Thomas, Lucius, Editor-in-Chief. "Discussing the final copies of what they consider a job well done."

# Tuskeana Staff

## EDITORIAL STAFF

Editor-in-Chief ..... LUCIUS C. FLEMING  
 Literary Editor ..... SAMUEL CHATMAN  
 Layout Editor ..... WILLIE N. IVERY  
 Art Editor ..... FAYETTE POWELL  
 Organization ..... JAMES DILLARD  
 Administration ..... IRIS SMITH  
 Fine Arts Editor ..... ANNA B. WILSON  
 Sports Editor ..... WESLEY HAYES

Vivian, "Miss Tuskeana"; Alma, Artheryoc, Willie, Advertising Manager; Raymond, Subscription Manager, Airy, Yvonne. "Getting information and advertisements to our would be potential subscribers."

Class Editors:  
 KATTIE GILLIAM  
 SHIRLEY BOUIE  
 PHILIP WARREN  
 BILLY STEPHENS

Typists:  
 SHIRLEY BOUIE  
 KATTIE GILLIAM  
 CARRIE SHEPHERD  
 SARA F. TERRY  
 WINFRED RAY  
 SAMUEL CHATMAN

Secretary:  
 CARRIE SHEPHERD

## BUSINESS STAFF

Editor:  
 ANTHONY GORDON  
 Advertising Manager:  
 WILLIE HALL

Subscription Manager:  
 RAYMOND ALEXANDER  
 Circulation Manager:  
 JOHN TURNER

Estella, Shirley, James, Organization Editor; Vivian, "Miss Tuskeana," Ernest, Agriculture Faculty Editor; Anita, Alma, Typists; "This group worked diligently seeing that organizations met their deadlines."



Shirley, Senior Editor; Sammy, Literary Editor; Sara, Asst. Literary Editor; Anita, Marilyn, Cathern. "Had the jobs of writing, rewriting, and working many hours around the clock."

Katie, Sophomore Editor; Shirley, Senior Editor; Billy, Freshman Editor; "Compiling their information received from their various classes."

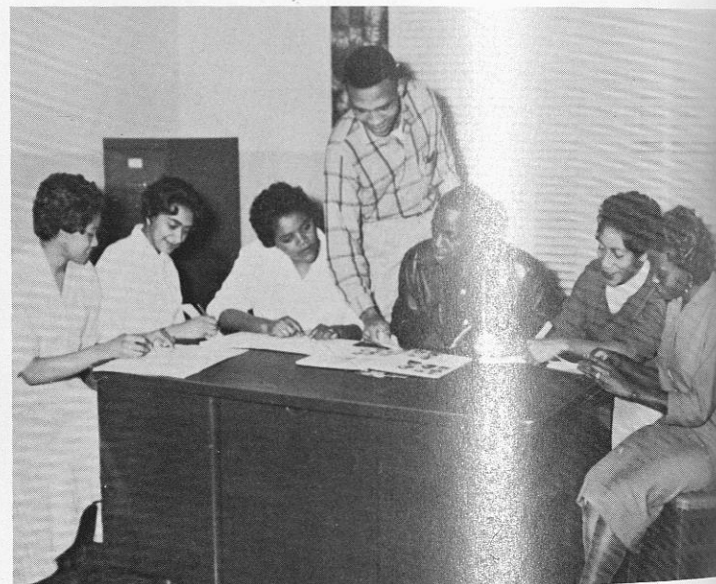

Layout Editors; Sammy, Willie, Maynard, Ellen, Lucius, Editor-in-Chief. "Many hours spent at an ever crowded table."

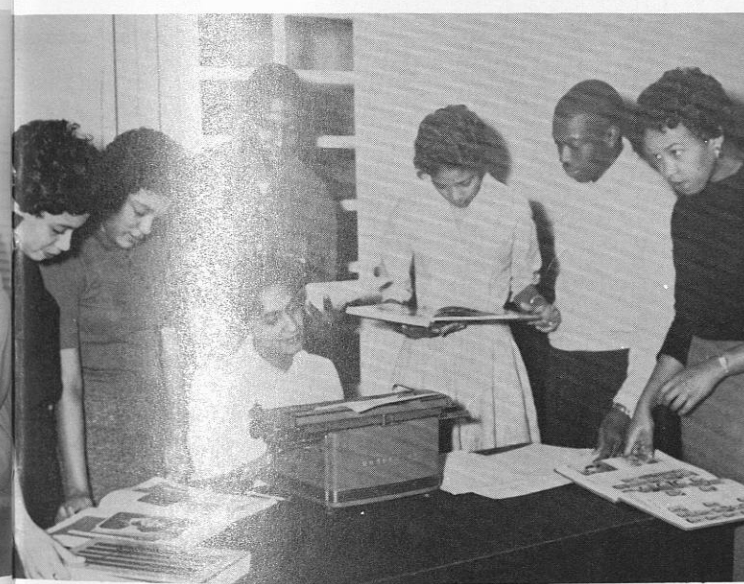

Lucius, Editor-in-Chief, Willie, Layout Editor; Iris, Administration and Faculty Editor; Wesley, Sports Editor. Discussing pictures . . . a choice had to be made.

Cathern, Winifred, John, Circulation Editor; Sara, Asst. Literary Editor; Marilyn. "This group had the job of getting your books to you on time."



Fayette, Art Editor; Asst. Art Editors; Walter and Sarah, Mrs. Elaine F. Thomas, Art Consultant; "Comparing their Art Work under Mrs. Thomas' careful supervision."



Esther, Evelyn, Carolyn, Minnie, and Annie Belle, Fine Arts Editors; Getting their heads together on our Entertainment presentations which were colorful and many this past year.





# Campus Digest

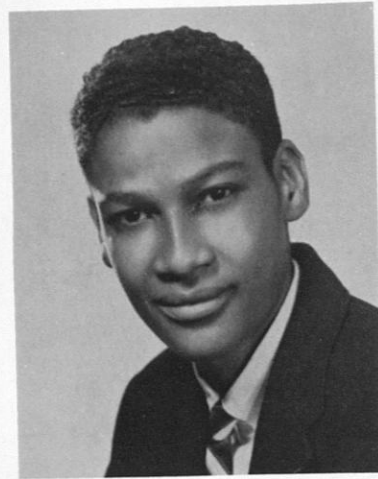

JOHN TURNER  
Business Manager



BETTY L. DAVIS  
Editor-in-Chief

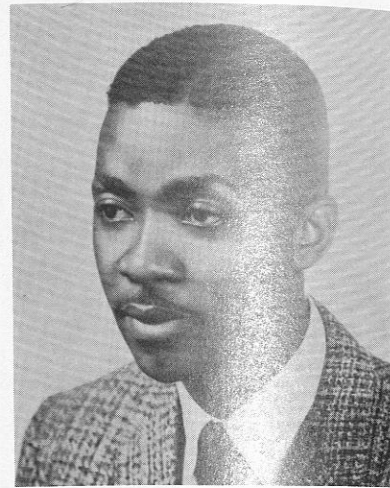

VINCENT McDONALD  
Associate Editor

## EDITORIAL STAFF 1959-60

Editor-in-Chief ..... BETTY L. DAVIS  
Associate Editor ..... VINCENT McDONALD  
Business Manager ..... JOHN TURNER  
Advertising Manager ..... IRMA McINTOSH  
Records ..... SARA TERRY  
Circulation Manager ..... FREEMAN POLLARD  
Exchange Editor ..... CORENE STOUDEMIRE  
Fashion Editor ..... CARRIE SHEPHERD  
Layout Editor ..... WILLIAM SHELTON  
Sports Editor ..... FREDERICK DUDLEY

### Feature Writers

RAYMOND ALEXANDER  
ALMA SENIORS  
ELAINE JOHNSON  
SHIRLEY BOUIE

### Rewrite Staff

BETTY DAVIS, HELEN JENNINGS, GERLIEVE  
ROBINSON, CATHERN HARRIS AND MARI-  
LYN ZARD

### Reporters

VIVIAN JONES, BARBARA HOLMAN, PATRI-  
CIA BROU, HARRY CUMMINGS, ORVIS WIL-  
LIAMS, MARJORIE SEYMORE, WILLIE M.  
NORRIS, BETTY PENN, WINIFRED RAY,  
ALMA LEONARD AND ESTELLA REYNOLDS

### Typists

FREEMAN POLLARD BETTY PENN



The rewrite staff finds itself extremely busy as stories are prepared for the typists. Marilyn Izard, Cathern Harris, Betty Davis, Laura Hall, Helen Jennings and Bettie Davis.

Members of the staff confer on an important aspect of the paper.

Freeman Pollard, circulation manager; Carrie Shepherd, fashion editor; Betty L. Davis, editor-in-chief; Floyd Dawson, associate editor; William Shelton, layout editor and Irma McIntosh, advertising manager.

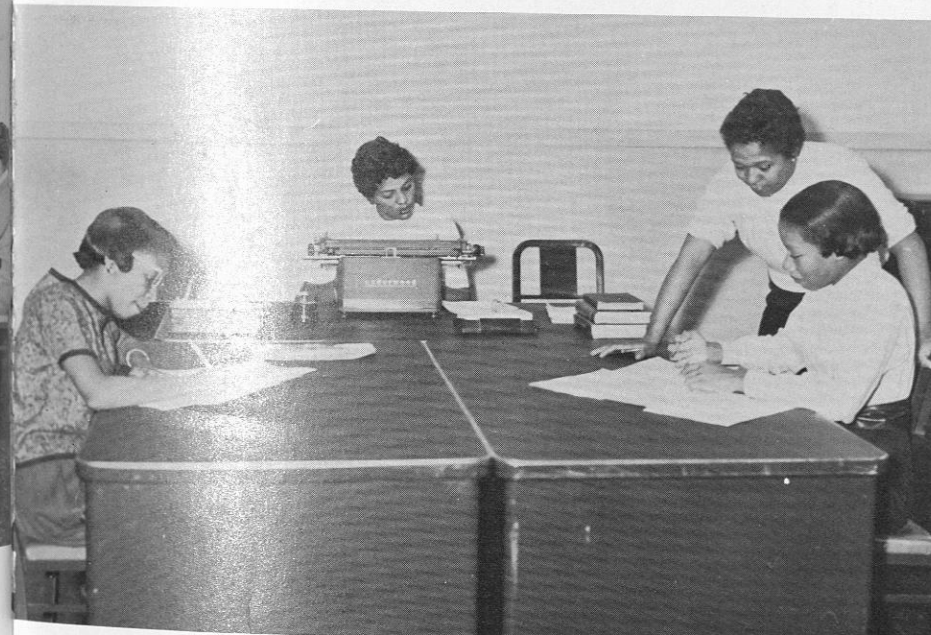

Feature writers Elaine Johnson and Shirley Bouie prepare their articles as Alma Seniors receives a tip from the Editor.



Reporters prepare and check stories as the deadline draws near.

STANDING: Betty Penn, Barbara Holman, Fred Grimes. SEATED: Harry Cummings, Marjorie Seymore, Vivian Jones, Willie Mae Norris and Odessa Glover.

The editors engage in a round-table discussion.

Fashion Editor Shepherd, Sports Editor Dudley, Editor-in-Chief Davis, Associate Editor Dawson and Layout Editor Shelton.



# The Institute Council

Vice President  
RAYMOND ALEXANDER

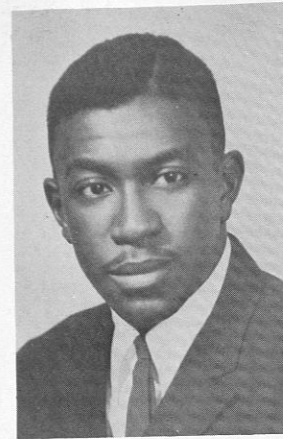
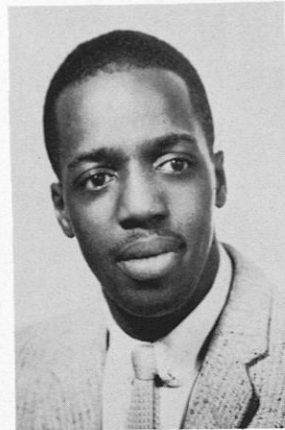

President  
EARL H. JONES, JR.

Secretary  
NORMA HANNA

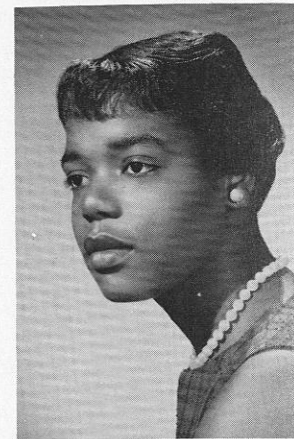

The Institute Council has put into effect innovations in its constitution this year in an effort to more effectively serve its role as the student government body. These changes provide more effective student representation in all institute matters that concern their welfare. By working through committees each phase of student activity get full consideration.



SITTING, left to right: Evelyn Raines, Katie Gilliam, Sylvia Buck, Raymond Alexander, Earl Jones, Mrs. Elizabeth R. Benson, Mrs. Hattie Kelly, Venetia Mazeke. STANDING, left to right: Lucius Fleming, Mr. Julius Flood, Albert Weems, Fred Stone, Harry Walker, John Dominique, Tyree Parker, Dr. Robert D. Reid.

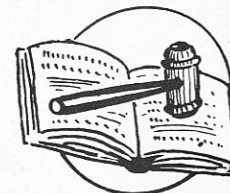

Student Chest Fund was organized to give aid to the many underprivileged peoples of the world. A check or money order is presented to the Dean of Students to establish a Student Loan Fund.

## The Institute Council Fills the School Year With Events

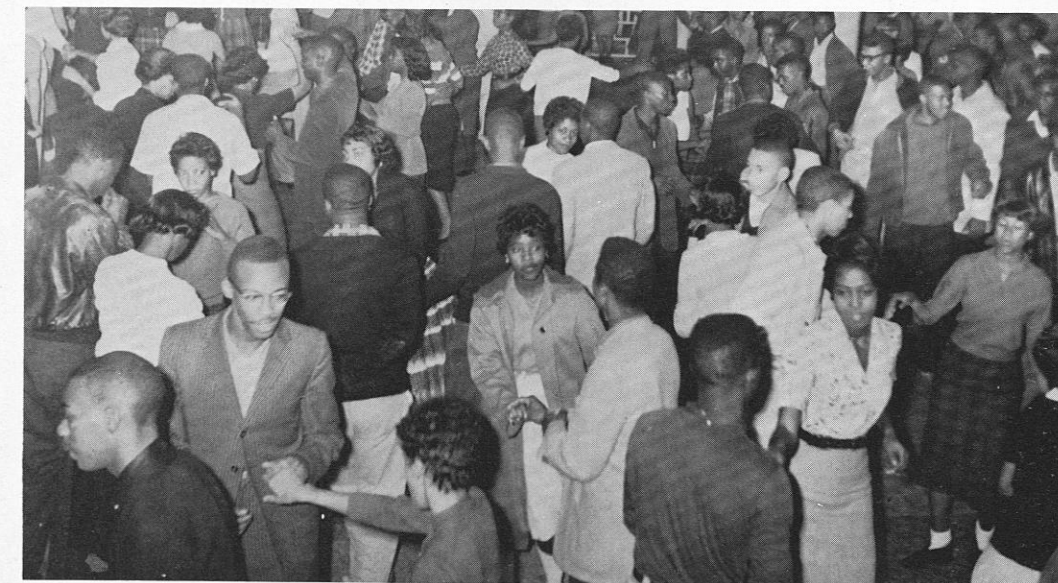

"Happy Feet"

The "Get Acquaintance," Homecoming, "Christmas," Coronation Dance are all given by the Council.



# U.M.C. Council

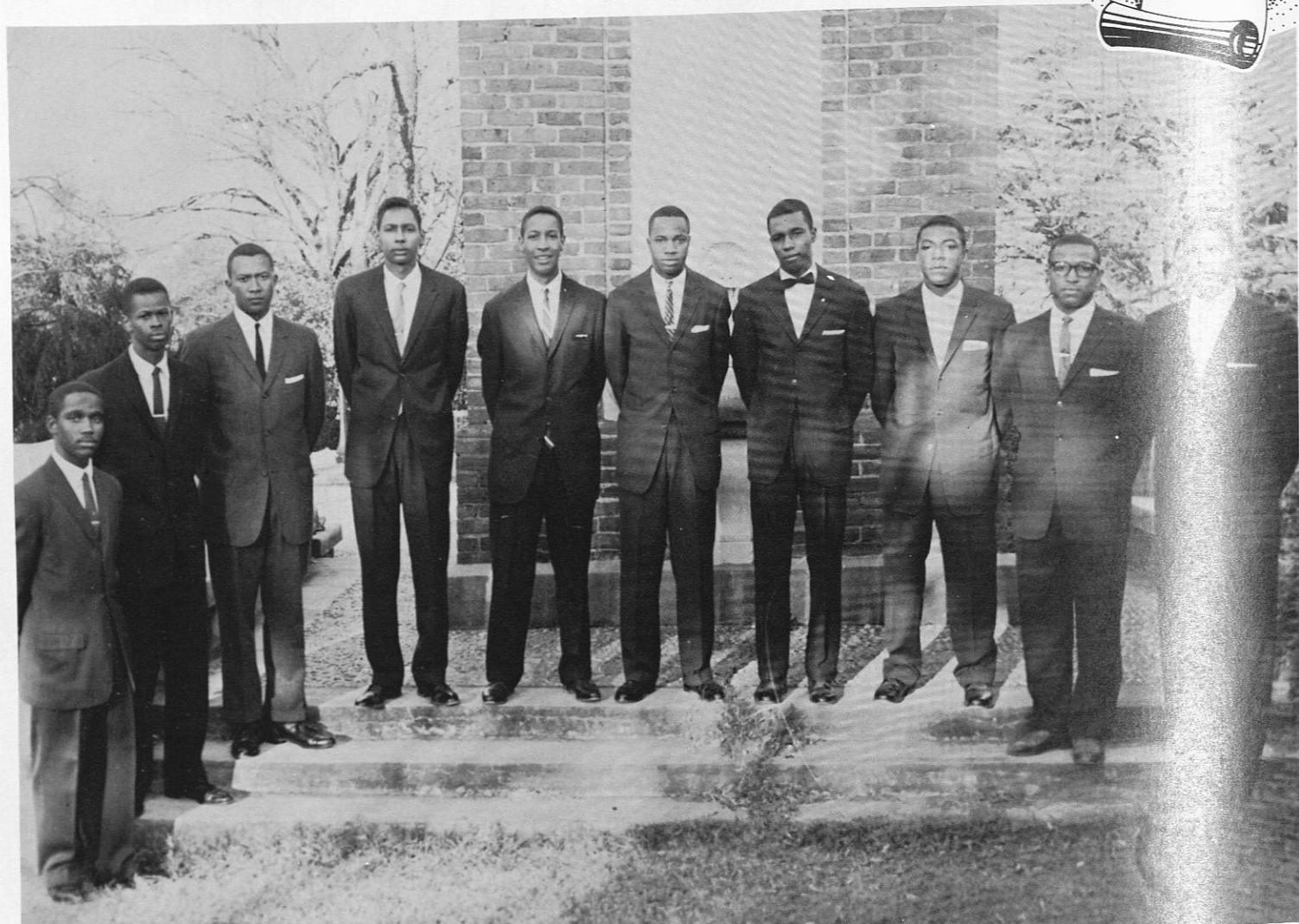
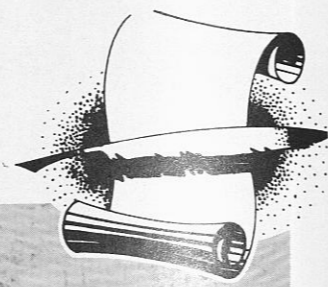

Left to right: Joe Felton, Joseph Montgomery, Treasurer, William Johnson, George BoBo, Philip Warren, Secretary, Anthony Gordon, President, Earnest Bivens, Artis Thomas, Marion Williams, Fred Stone, Business Manager. Not shown: Burl Radney, Wesley Hayes, James Dillard.

ANDRE EDWARDS, Advisor



The United Men Congress is composed of all the men students of the Institute. Its purpose is to unite the voices of all male students toward the betterment of human relations on the campus. The membership of the united men's congress consist of two representatives from each dormitory who presents to the congress the issues to be acted upon. The organization is supervised by the Dean of men's office.

# Executive

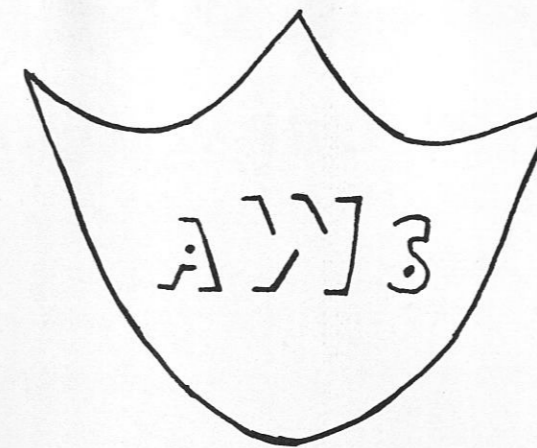

# Council

Every Woman student is a member of Associated Women Students Organization. The executive council is composed only of officers of each dormitory. The president of A.W.S. is chairman of the executive council.

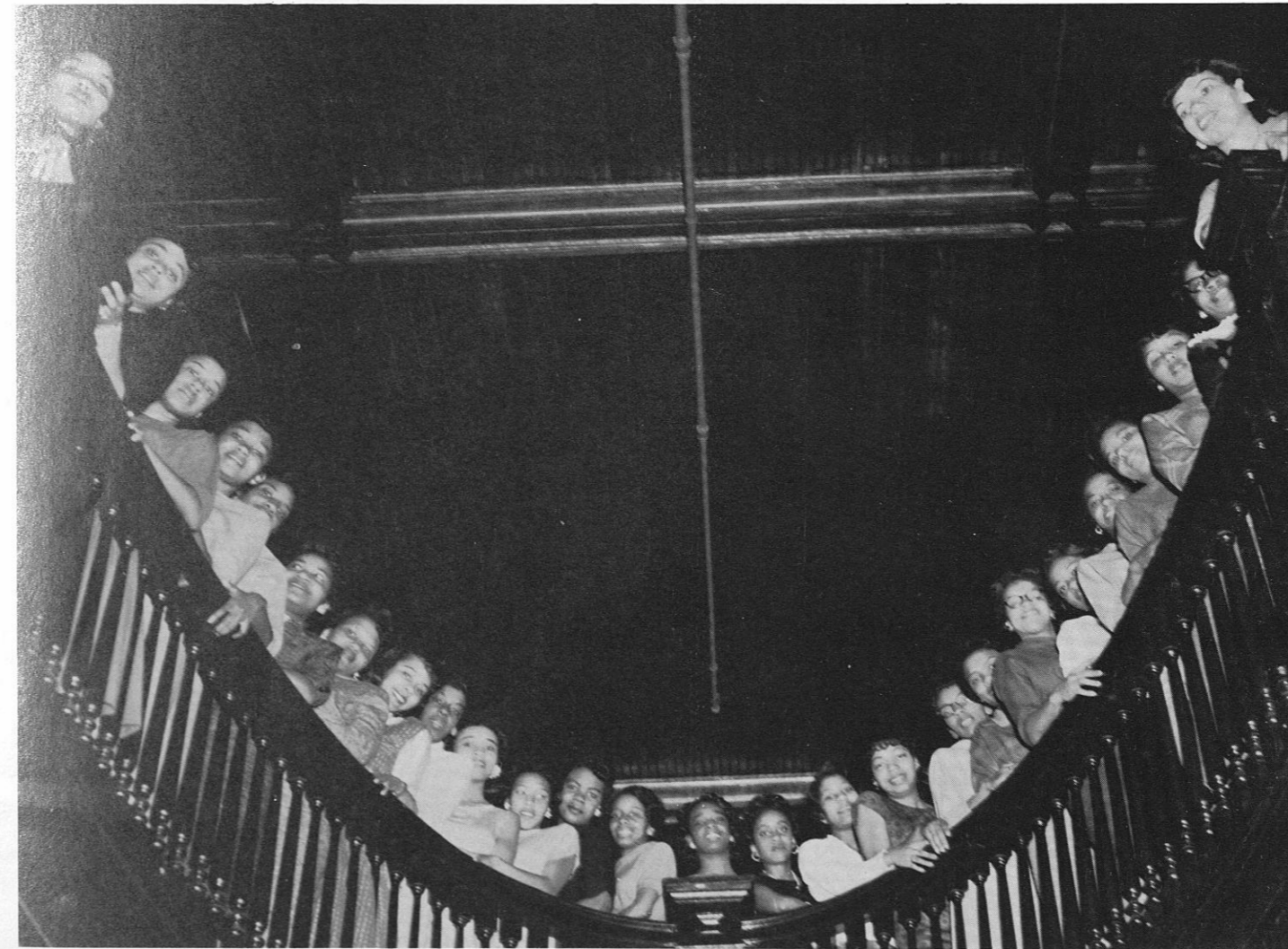

Left to right: Shirley Barron, Harriet Alexander, Annie Wortham, Minnie Christmas, Winifred Deleveaux, Dorothy Woodene, Vivian Anderson, Doshia Daniels, Charlotte Gooden, Dorothy Cobb, Barbara Rogers, Gwendolyn Mark, Elaine Johnson, Venetia L. Mazeke, Roberta Bannister, Gloria Whitehead, Sara Terry, Annie B. Wilson, Helen Jennings, Lillie Taylor, Rachel Simmons, Norma Draper, Minnie Arnold, Francis Bolden, Jessie Jelks, Winifred Ray.

### OFFICERS OF THE EXECUTIVE COUNCIL

President .....	VENETIA L. MAZEKE	Treasurer .....	MINNIE CHRISTMAS
Vice President .....	ANNIE B. WILSON	Parliamentarian .....	ELAINE JOHNSON
Secretary .....	HARRIET ALEXANDER	Advisor .....	DEAN HATTIE W. KELLY
Asst. Secretary .....	RACHEL SIMMONS		

### OBJECTIVES AND PURPOSES

1. To broaden the interests of women students at Tuskegee Institute.
2. To give expression to the opinions of the women in matters of general college interest.
3. To enrich and broaden the cultural and intellectual life among the women students at Tuskegee Institute.
4. To foster better living standards and better relationships among the students in the Residence Halls.

# College Union Board



FROM TOP TO BOTTOM: Lucius Fleming, Iris V. Smith, Winifred Deleveaux, Helen Jennings, Walter McArthur, Alma Blake (President), Josephine Merritt, Geneva Height, Samuel Chatman, Ann Russell (Vice President), Mrs. Elizabeth L. Wright (Advisor), Jerome Harris. NOT SHOWN: Sally Richards, Jeanne Pitts, Beatrice Williamson, Ralph LeBlance, Quitman Reddick, Fred Stone, Westley Nelson.



This is the Committee responsible for our recreation. The Committee is divided into different elements to cover all of the student recreational activities such as games, dancing and other forms of recreational entertainment.

Once a year the Committee provides a game tournament for the students in various games, and a Workshop where outstanding people in the recreational field meet and discuss plans for improving our students' recreation.



## OFFICERS

President: BOBBIE J. JONES  
 Secretary: SHIRLEY ALLEN  
 Chairman of Activities: SPENCER STOKES  
 Sponsor of Funds: LUCIUS C. FLEMING

MRS. MAE BASSIE, Advisor

# Junior Red Cross

Student Chapter

Red Cross

Tuskegee Institute, Alabama



# Volunteer Fire Squad



FIRST ROW, left to right: Willie N. Ivery, Thomas Barnwell, Cornell White, Earnest White, James Millender, Gladstone White. SECOND ROW, left to right: Tommy Lee McCollum, Claude P. Burns, Clifford Alexander, Willie E. Hall, John Turner, George Lester, Isaiah Miller, Lucius C. Fleming, Fayette Powell.

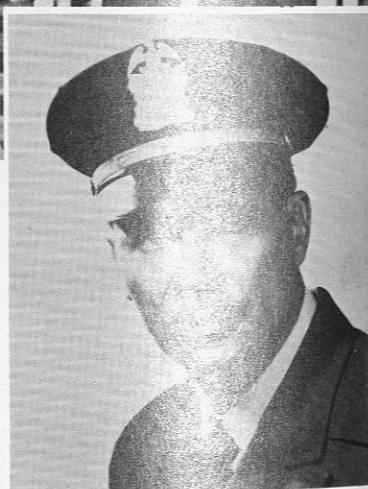

MR. SILAS KENNEDY  
Advisor

Left to right: Nathaniel Vivians, Kennis Hankerson, George Ousley, Samuel Jenkin.



Left to right, SITTING: Dorothy Ford, Minnie L. Arnold. STANDING: Willie M. Broadnax, Vivian Yarbrough, Leanna Sampson.

# College Fact



Left to right: Irma McIntosh, Samuel Chatman, Carrie Shephard, Samuel Jenkins, Herman Washington, Zola Johnson, Eugene Mullins, Shirley Barron, Winifred Deleveaux, Sara Pittman, Marjorie Seymore and Betty L. Davis.

BALANCE OF OPPORTUNITY AND RESPONSIBILITY

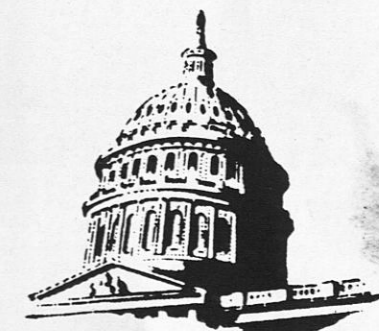

## Chapel Ushers



FIRST ROW, left to right: Amram Onyunjo, Edison Hoine, Vincent McDonald, John W. Rainey, Mangus Adiele, Charles Nelson, Woodrow Smith, John N. Knox, President. SECOND ROW: Theodore Harper, Walter Bawers, Martin Goodson, Robert Duckworth, Harold Carson, Wesley Hayes, Fred C. Calhoun, Tyre Parker, Billy J. Stephens, James Belcher, Fred Stein, Frederick Hall.

### FRESHMAN MEN'S COUNCIL

PURPOSES: To perpetuate self-government among peers; To create an atmosphere of oneness in the light of the Tuskegee traditions.



STANDING, left to right: John W. Collins Jr., President, Dean James Lovett, Advisor, Ralph LeBlanc, Vice President. SEATED, left to right: Fred Stone, Marvin Billups, Harry Tate, LeVert Culpepper, Treasurer, Walter E. Smith, secretary, Derrick Pittman, John Zeizler, Melvin Crockett, Aron Sampson, Aurdy Thomas, Amram Onyundo Okal, Wesley Russell, Sponsors: Richard Toliver—1st Emery, Marvin Cannon—2nd Emery, Willie Vincent—3rd Emery, Anthony Gordon—4th Emery.

## Freshman Men's Council

ACHIEVEMENTS: Improved living conditions for Freshmen; Sponsored educational programs; Provided personnel to handle freshman problems; Sponsored social events; Motivated a high morale among freshman students.

## Y.M. and Y.W.C.A.



### Cabinet 1959-60



FIRST ROW: Johnny Layton, Alma Seniors, Roy McDonald, Joyce McKay, Earlene Mathis, Amanda Maxey, Charles Ousley, Retia Scott. SECOND ROW: Ernest Caswell, Janice Settle, Nellie Jo Sandridge, Anita Leggett, Eddie Frieson, Elizabeth Jones, Amram Onyundo, Harry Walker. THIRD ROW: Patrick McKenzie, Samuel Chambers, Martha Shaw, Teddy Jones, Catherine Harris, Matthew Jordan, Leonard Brown, Robert Lake.

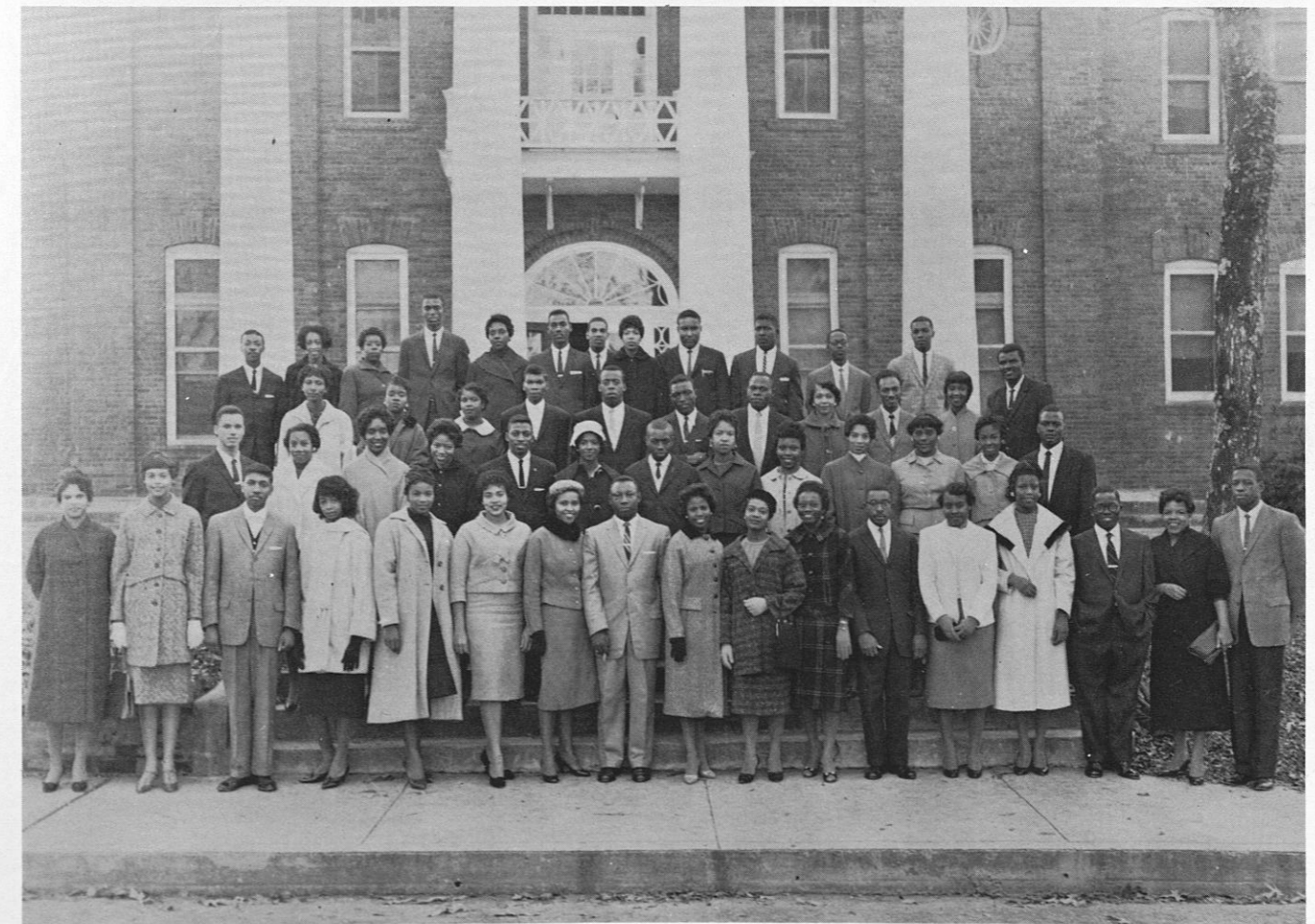

MEMBERS: Joyce McKay, John Layton, Johnnie Layton, Cleola Thomas, Jereco Sams, Lynda Rumph, Earnestine Brown, Leonard Brown, Willie M. Hall, Adelus Magus, Kathryn Foster, Charles Ousley, Willie Collins, Alma Seniors, Martha Shaw, Margaret Storey, Richard Toliver, Norma Draper, Ernest Caswell, Anita Leggett, Claudette Barrington, Retia Scott, Elizabeth Jones, Amram Onyundo, Odessa Glover, Nellie J. Sandridge, Elizabeth Frost, John Alexander, Eddie Frison, Matthew Jordan, Gideon Massengale, Theron Howell, Ernest Bivins, Nillie People, Teddy Jones, Ray McDonald, Laura Hall, Larry Jackson, Cathern Harris, Willie Little, Harry Walker, Amanda Maxey, Samuel Chambers, P. McKinsey, William Patrick.

# Tuskegee Institute Choir



Ruby Barber, Frances Bolden, Barbara Boswell, Maynard Brown, Minnie Christmas, Dorothy Cobb, Sarah Cook, Carolyn Cranford, Mary Evans, Samuel Gay, Solomon Green, Julertha Hardaway, Mary Harris, Elaine Harrington, Geneva Height, Ernest Hollie, Barbara Holman, Bettye Hunter, Marilyn Izard, Willie Jackson, Gwendolyn L. Johnson, Mary Kegler, Annette Mance, Willie Marshall, Harrell Maxey, James Miles, Jr., Elizabeth Perry, Viola Perry, Leanna Sampson, Janice Sellers, Imogene Smith, Ulysses Spicer, Jay Street, Harry Tate, Ulystine Thomas, Barbara Todd, Lillie Watson, Olivia Weaver, Yvonne Webb, Gwendolyn Whitehead, Annie G. Wilson, James Wilson, Shirley Wilson.

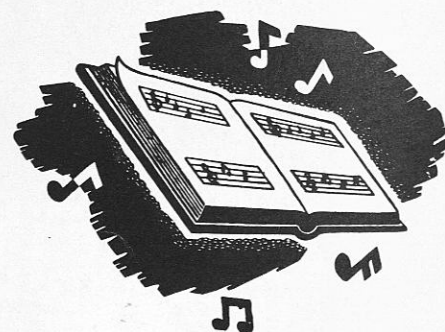

# Tuskegee Institute Choir



ANNIEBELLE WILSON  
Secretary

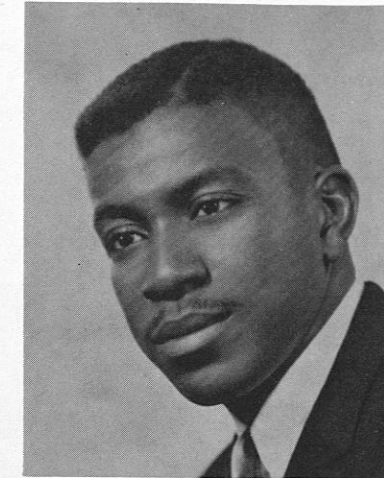

EARL JONES  
President

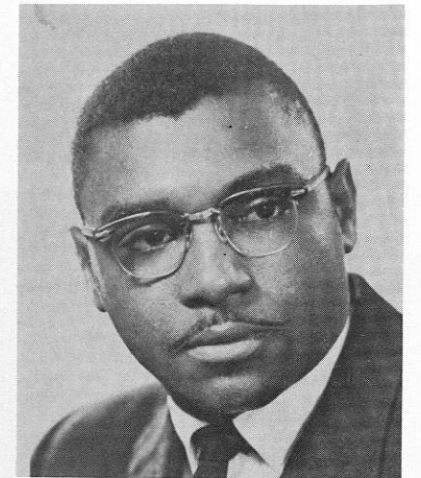

EARNEST HOLLEY  
Treasurer



RELFORD PATTERSON—Director of Choral Music  
ETHEL HARDY SMITH—Director of Vocal Music

# Crimson The Pipers

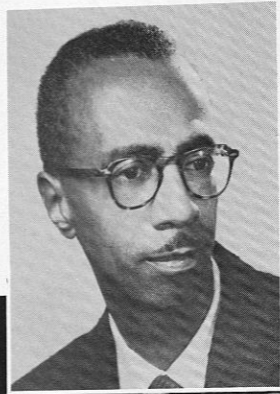

MELVILLE C. BRYANT

Bandmaster

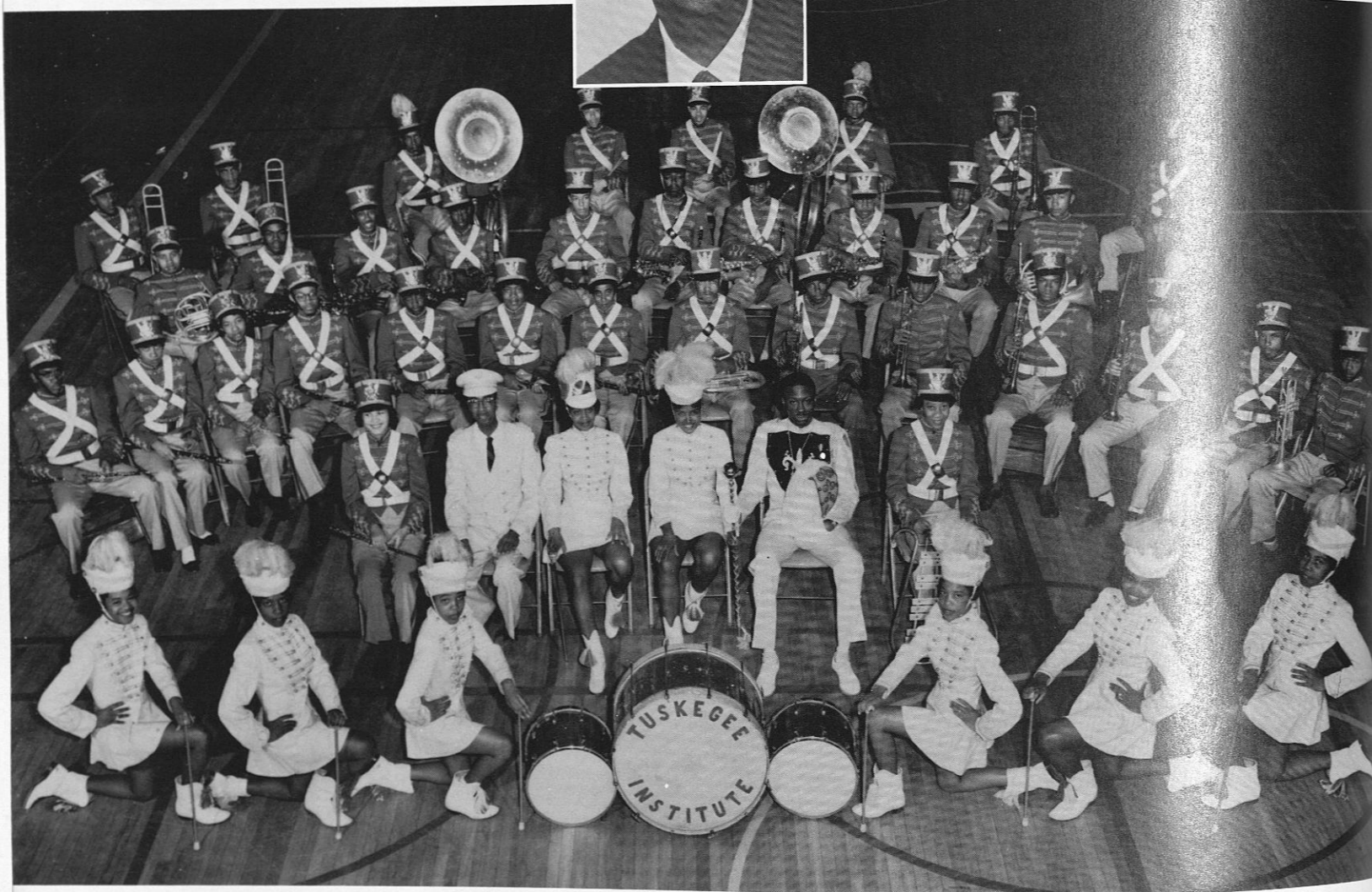

REAR ROW: William E. Brown, Evans B. Cooper, Victor E. Morley, Carl E. Audrey, Melvin Long, Benjamin Brown, Jimmie J. Pace, Theron O. Howton. THIRD ROW: Thomas Waller, Morris B. Cooke, William H. Torrence, James L. Dixie, James B. Morris, Ben Otis Wilkerson, (Band Manager), Arthur L. Burnice, Chester E. Jelks, Nathan L. Martin, Celcil T. Cathings. SECOND ROW: Edward C. Jones, Millee A. Byrd, Constance Y. Ragland, Aaron A. Sampson, Willis A. Trawick, Juanita L. Henderson, Roberta A. Bannister, Charles E. Mays, Horace Ross Jr., Borto Lipscomb, Benjamin F. Frazier, Lawrence Sims, Willie J. Hill, William T. Hale (Band Coordinator). FIRST ROW: Patsy Ruth Morrison, Melville C. Bryant, (Director), Alean Howard (Chief Majorette), Florence L. Griffin (Assistant Drum Major), Ellis W. Moorer (Chief Drum Major), Alma L. Seniors (Band Librarian). Majorettes: Imogene Smith (Band Queen), Elyce R. McSwain, Evelyn Ellington, Dorothy Jackson, Willie Belle Tripp, Olivia Weaver.

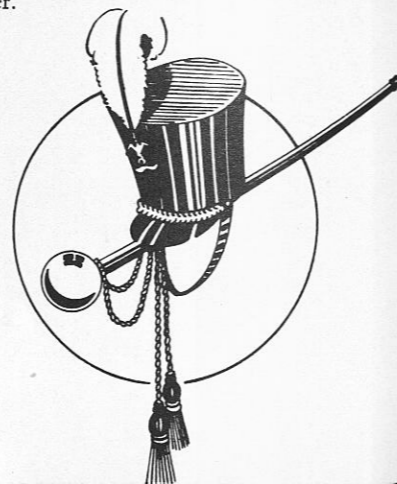

Misses Alean Howard, Evelyn Ellington, Olivia Weaver, Willie Belle Tripp, Dorothy Jackson, and Mr. Ellis W. Moorer (Homecoming 1959).



In step to "Strike Up The Band."



Our good Cheerleaders: In background: Miss Myrtle M. Scales, Director of Cheerleaders.

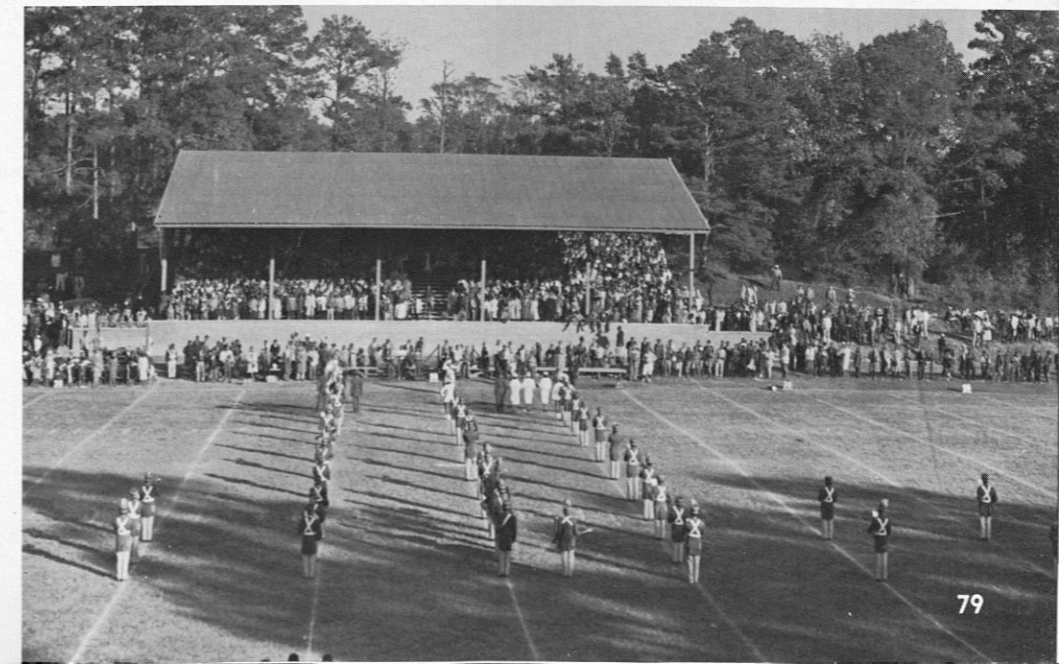

Saluting The Alumni with the "Tuskegee Song."  
"The 'Big T' Formation"



# Home Economics Club



ROSEMARY ANDERSON  
Secretary



President  
MINNIE CHRISTMAS



WILLIE MALONE  
Treasurer



SEATED ON THE FLOOR, left to right: Shirley Browning, Jean King, Willie Mae Norris, and Marjorie Seymore. SEATED: Carolyn Motley, Mary Kegler, Veronica Gouveia, Shirley Bouie, Mary Morrow, Minnie Christmas, Willie Malone, Rosemary Anderson, Willie Hall, Lucille Graham, and Anita Leggett. STANDING: Artheyne Goodman, Bertha Brothers, Vivian Jones, Claudine Tubbs, Bertha Alford, Willie Marshall, Sarah Cooks, Carrie Shepherd, Effie Wynn, Ruth N. Howard, Advisor, Mary Harris, Louise Shearls, Annie V. Burroughs, Eula Huston, Nellie Peoples, Annie Jones, Claudette Barribgton, and Geneva Height.

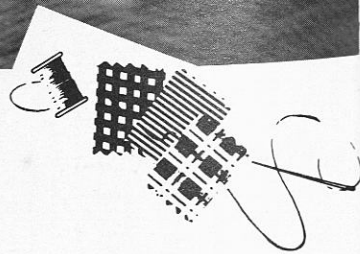

# Commercial Dietetics Club



CHARLES WILLIS, President  
MR. J. R. BATTLE, Advisor

The Commercial Dietetics Club is composed of students in Commercial Dietetics and Institutional Management.



# New Farmers of America

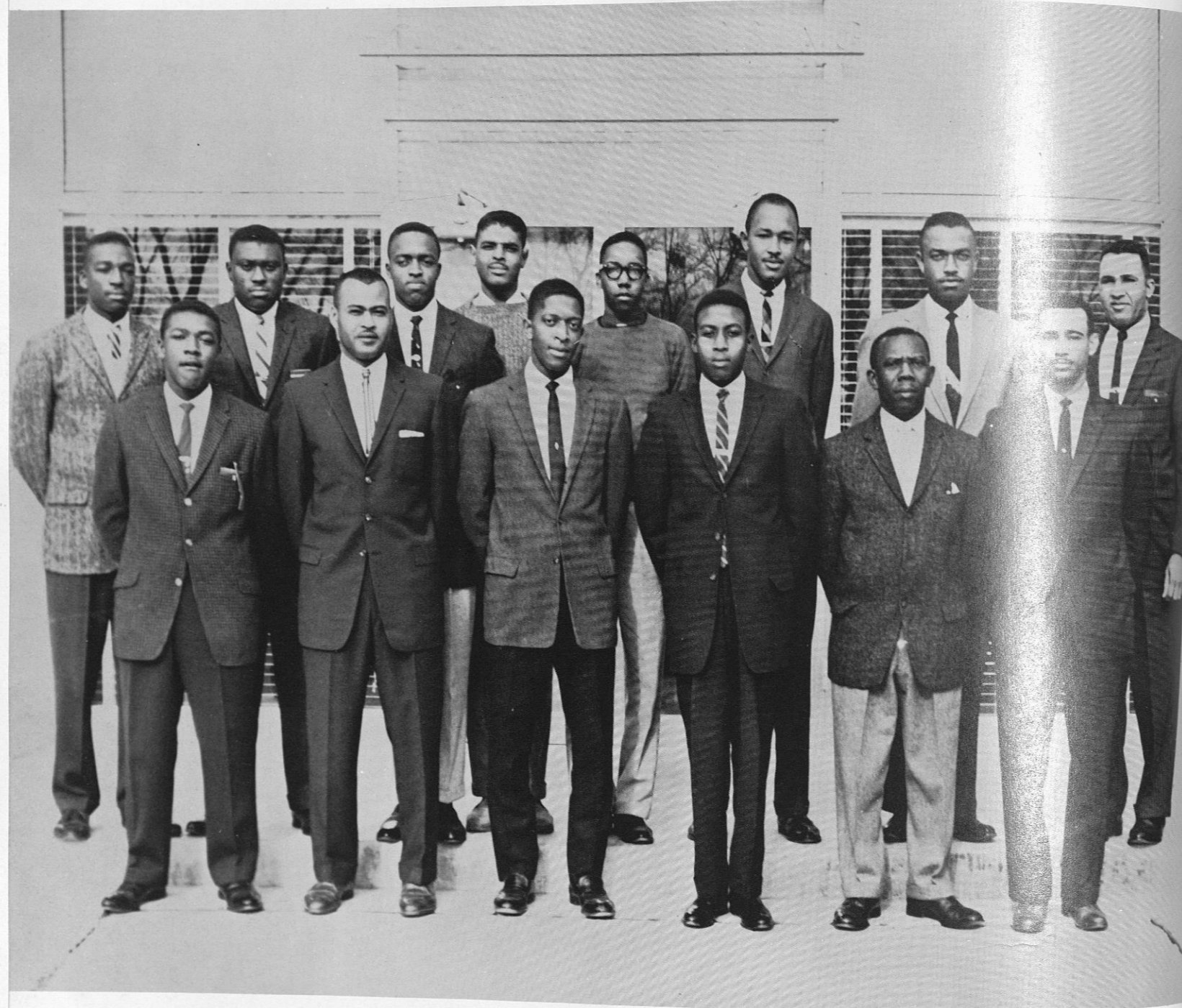

BACK ROW, left to right: Harman Washington, James Jordan, George Banks, Walter Hart, Luther Davis, Jr., Rufus Clanzly, Johnny Perdue, Judge Buchanan. FRONT ROW, left to right: Artis Thomas, Allen Pierce, Charles Jones, Josh Williams, David MacFarlane, Philil Brown.



# Industrial Art Club

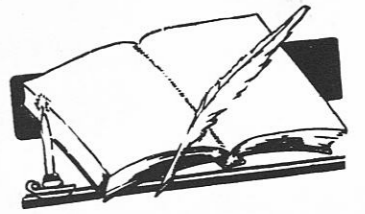

BACK ROW: Rozell Lucky, Eddie Peters, William James, Moses Beasley, Advisor, Vernon Jones. FRONT ROW: George Preyor, Robert Maxwell, Chloe Runderson, Randolph Wesley, President, Alphonzo Charles.

# African Student Union

FRONT ROW: Charles V. Hamilton, Advisor; Bassey O. Okpara, Nigeria; Amram O. Onyundo, Kenya; Lois L. Reeves, Advisor; Daniel P. K. Adjorlolo, Ghana; Alex Brewer, Liberia; Teddy A. O. C. Jones, Sierra Leone. BACK ROW: Nicholas Rabella, Kenya; Assefa Gebrewold, Ethiopia; Johnson Mbithi, Kenya; James McCritty, Liberia; Sam Cummings, Liberia; Gideon S. Masingila, Kenya. ABSENTEES: Yaw Ahenkorah, Ghana; Magnus Adiele, Nigeria; James Bedell, Liberia; Asefa Woldegiorgis, Ethiopia.



# Technical

# Arts Club

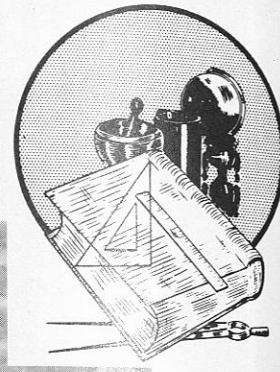

FRONT ROW, left to right: Frederick Spears, Carolyne Walker, C. Ellen Brown, William Dunlop. BACK ROW: John C. Dominique, Amos Newsome, Lucius C. Fleming, Jerome Brite.



## Foreign Students Association

BACK ROW, left to right: Nicholas Raballa, Magnus Adiele, James Laing, Holmer Morgan, Joseph McDonald, Keith Beecham, Joseph Ahenkorah, Amram Onyundo, Basil Okpara, Ekundayo Bright. FRONT ROW, left to right: Teddy A. O. C. Jones, Patrick McKenzie, Charles Mange Jean-Pois, James Bedel, Delores Matthews, Mr. I. Guzman, Hubert Williams, Veronica Gouveia, Vincent McDonald, A. I. Gebrewold, Cuthbert Padmore, Gideon Masingila.

P

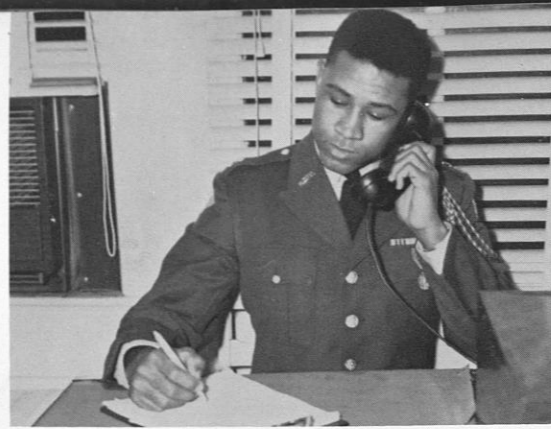

WAYNE WINCHESTER  
COMPANY COMMANDER

R



FLOYD DAWSON  
EXECUTIVE OFFICER



CHARLES WILLIAM  
SPECIAL STAFF OFFICER



JAMES LITTLETON  
LT, S-1



RUFUS CLANZY  
ASST. S-1, LT



JOSEPH AGEE  
LT, S-2



ARTHUR KING  
LT, S-3



ISSAC FINLEY  
LT, S-4

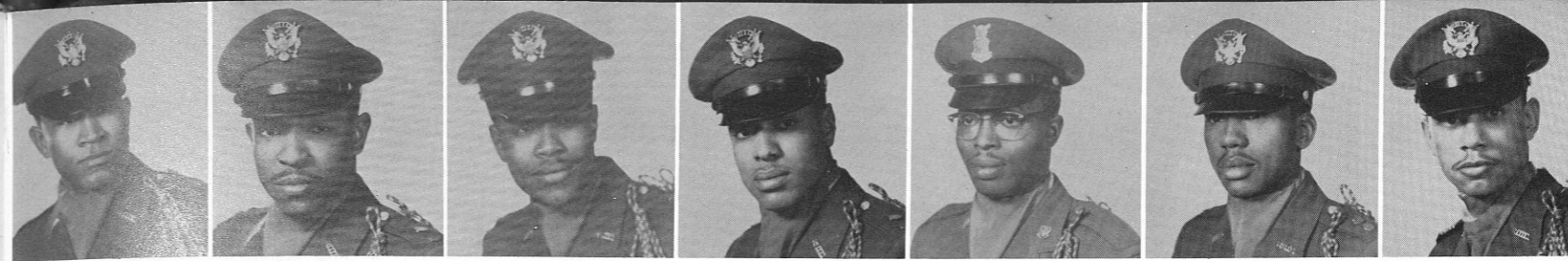

W. Winchester F. Dawson C. William J. Littleton A. King I. Finley C. Glover



R. Clanzly R. Arnold C. Gray J. Sampson E. Harris D. Murphy M. Alexander



W. Laster



C. Gaston



J. McMillan



One of the highest honoraries for members of the AROTC and AFROTC who have excelled in some phase of the military program is Pershing Rifles. The main purpose is to encourage, preserve and develop the highest ideals of the military profession and to provide appropriate recognition of a high degree of ability among the cadets of the various ROTC units.

MEMBERS NOT SHOWN: James Hardy, Jr., Robert E. Jones, B. Boyd.

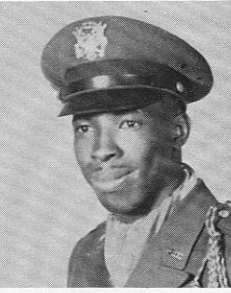

F. Powell

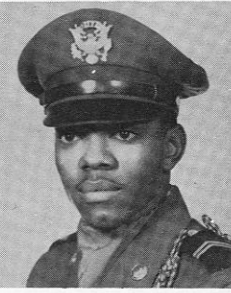

C. Bonaparte

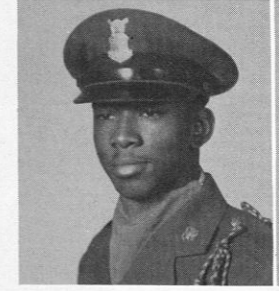

W. Miller

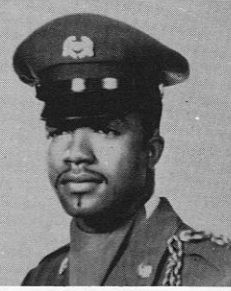

D. Madden



Pass in Review

Pershing Rifle Men



W. Tyson E. Frison J. Agee H. Walker A. Sawyer S. Jenkins T. Brantley

*Junior Chapter*

*American Veterinary Medical Association*



Adjorlolo, Daniel P.  
Alford, Booker T.  
Ammons, Robert G.  
Ashley, Emmett J.  
Barco, Aron G.  
Bass, James W.  
Beck, Richard H.  
Bing, Carroll V.  
Blackwell, Charles A.  
Brinson, Ashley O.  
Brown, Ralph P.  
Bryan, Lynden  
Clinkscates, Jerry A.  
Corbitt, Earl E.  
Corker, Earnest  
Deberry, William M.  
Collette, Bwttty E.  
Scales, Joyce R.

Downing, James C.  
Estep, Roger D.  
Ferguson, James A.  
Flennoy, Charles T.  
Floriest, John T.  
Foster, Albin G.  
Frazier, Steward  
Froe, Dreyfus L.  
Gardner, Hilliard  
Goldsboro, Jerome A.  
Graves, Luther R.  
Hairston, Henry C.  
Hardy, John D.  
Harrington, Rube  
Harvey, Jadie  
Covington, Verdell  
Mitchell, Doris

Holmes, Eugene  
Hylton, George  
Jackson, Sameul J.  
Jackson, Willie A.  
Johnson, Anthony  
Johnson, Ernest  
Johnson, George A.  
Jones, Edward  
Jones, William  
Kimbrough, Charles E.  
Matchett, Arnett  
Miranda, Carlus H.  
Mitchell, Howard L.  
Morton, Herbert L.  
Outland, Booker T.  
Parris, Reginald  
Fuentes, Rafael

Peace, Theopolis  
Pridgen, Willie A.  
Pugh, George W.  
Schloss, Winston  
Seatt, Mack T.  
Smart, George T.  
Takhar, Santokh S.  
Van Buren, William D.  
Walter, Jinks E.  
Williams, Neil L.  
Williams, Sameul  
Woldegiorgis, Asefa  
Woods, Burton L.  
Wright, Aron W.

George Hylton, Pres.  
Dr. G. W. Cooper, Adv.

*The Tuskegee Institute  
Sunday School*



Raymond Alexander, Ernestine Brown, Mary Brown, John Collins, Julia Davenport, Norma Draper, Rebecca Elston, Moses Eskins, Anita Foster, Laura Hall, Linda Hall, Ernest Holley, Johnnie Harris, Edison Horne, Theron Howton, Larry Jackson, John Knox, Cameron Moore, John Phillips, John Rainey, Theresa Sams, Martha Shelton, Woodrow Smith, Hattie Walker, Janice Wiley.



## Canterbury Club

FRONT ROW: Ernest Holly, Barbara Baptiste, Iris Smith, Louise Shearls, Johnny Layton. BACK ROW: Shelby L. Griffin, Lendal Wilder, Father Vernon Jones, Winefred Delaveaux, Amram O. Onyundo, Teddy A. O. C. Jones.



## Wesleyan Fellowship

FRONT ROW: Dorsey Hines, Gloria Peterman, Charlie Ellen Brown, Sarah Cooke, Betty Hunter (Miss Wesleyan Fellowship), Sarah Pittman, Norma Draper, Emma Jean Norman, John Knox. BACK ROW: Ray McDonald, Dr. G. Gomillion (advisor), Carolyn Huggins, Roosevelt Johnson, Willie M. Noye, Jeanette Bolling, Willie Jackson, Phyllis Parker, Constance Ragland, Samuel Chambers Jr.

## Newman Club



FIRST ROW, left to right: Jewel Brown, Barbara Rogers, Anna Lette, Shellie Ford, Father O'Reilly, Beatrice Williamson, Artheryne Goodman, Willie Mae Norris, Gertrude Franklin. SECOND ROW: Glenderlyn Johnson, Janet Peebles, John Dominique, Katricia McIntosh, Francis Bias, Dr. Taylor, Carrie Shepherd, Cornelius Hall, Cutris Traive, Roy Guern, Charlotte Gooden, David Macarlane.

The Newman Club is a national organization for Catholic students who attend secular colleges and universities. The basic purpose of the Newman Club is to deepen the spiritual, intellectual, and social interest of the Catholic students.



# Baptist Students Union



Arthur T. King, President, Vivian Anderson, 3rd Vice President, Sylvia Buck, Treasurer, Johnnie Robinson, 1st Vice President, Gloria Redfield, "Miss Baptist Student Union." Officers not shown: Gwendolyn Marks, Secretary, John Phillips, 2nd Vice President, Frances Bolden, Assistant Secretary.

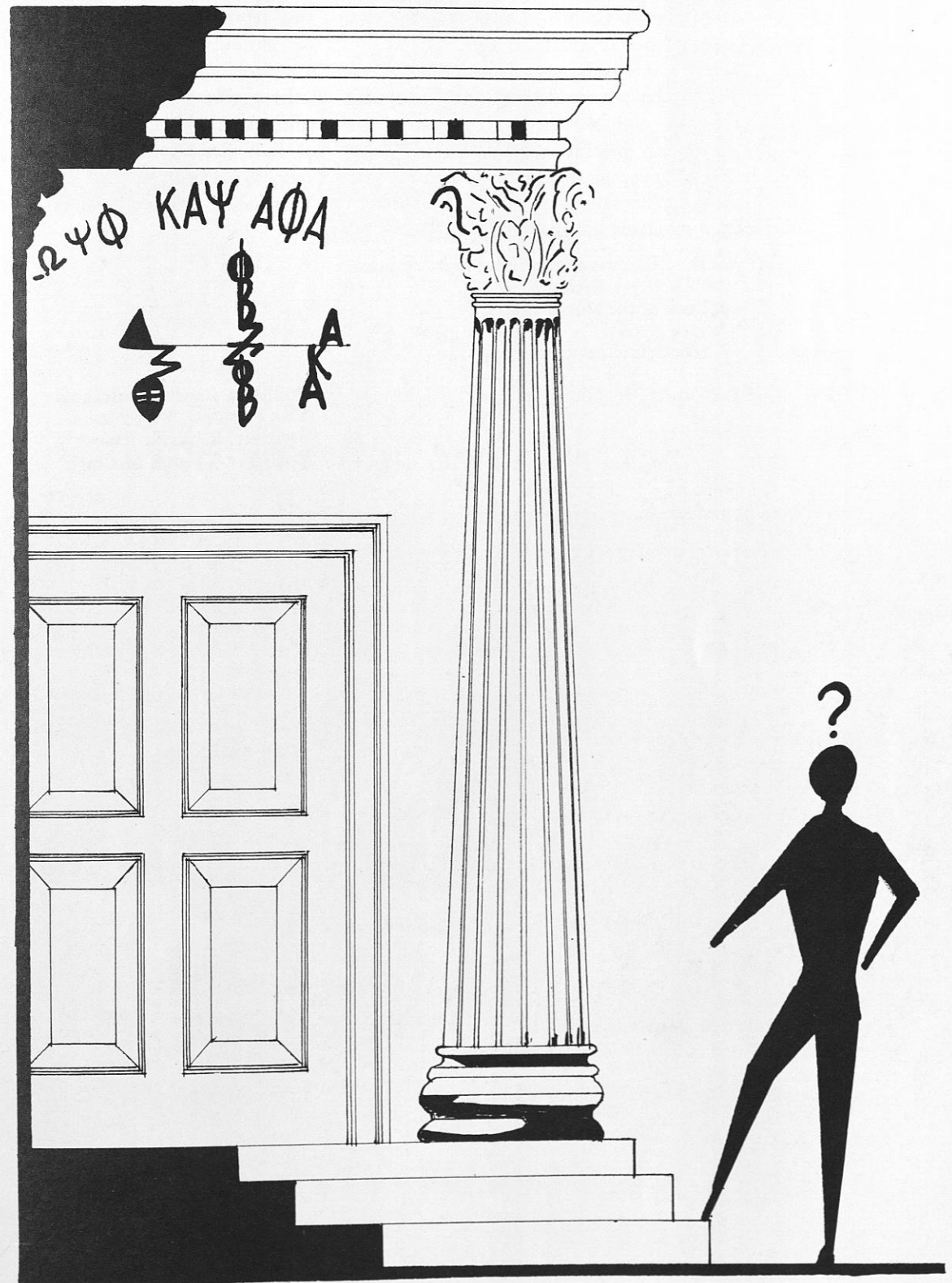

# Greeks

## The Interfraternal Council

The Interfraternal Council is a body composed of two representatives from each of the Greek letter organizations here on the Tuskegee Institute campus. One of the purposes of this body is to maintain better relations between the Fraternities and Sororities. This body meets monthly at which time, all the problems of each Greek organization are discussed and solved. Since the formation of this organization, it has been extremely helpful in promoting the progress of each Greek letter organization. It has been recognized and established as an appropriate medium to lend support in helping the various Fraternities and Sororities to achieve, maintain, and encourage high standards and aims.

This year the I.F.C. has also included in its program:

1. An All Greek Retreat
2. A Book of the Month Club
3. A Jazz Festival
4. A Scholarship Fund

President, Raymond Alexander  
 Vice President, Jesse Nason  
 Secretary, Elizabeth Jones  
 Treasurer, Thomas McCray



Left to right, James O'Neal, Sally Richards, Clyde Hollie, Carl Walter, Earnest Holley, Burl T. Radney, Raymond Alexander, Charles E. Trout, Thomas McCray, Gerlieve Robinson, George Jordan, Elizabeth Jones, Melvin Long, Richard McCurdy.



Winifred Ray  
Basileus



Carole Smith  
Tamioucbos



Barbara Fox  
Grammateus

Dorothy Baker  
Dean of Pledgees



Emma Gray  
Dean of Probates



Elaine  
Addison

Shirley  
Stewart



## Chi Eta Phi Sorority, Inc. Epsilon Beta Chapter

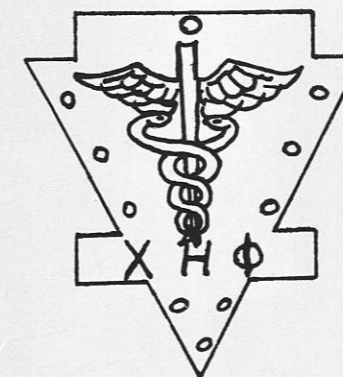

Lonnie  
Streets

Frances  
Robbins



Omeria  
Roberts

Alma  
Leonard



Gaynell  
Walker

Anita  
Coleman



Helen  
Fields

Romaine  
Exum



Mamie  
McAfee

Estella  
Reynolds





# Delta Sigma Theta Sorority

Gamma Tau

Chapter

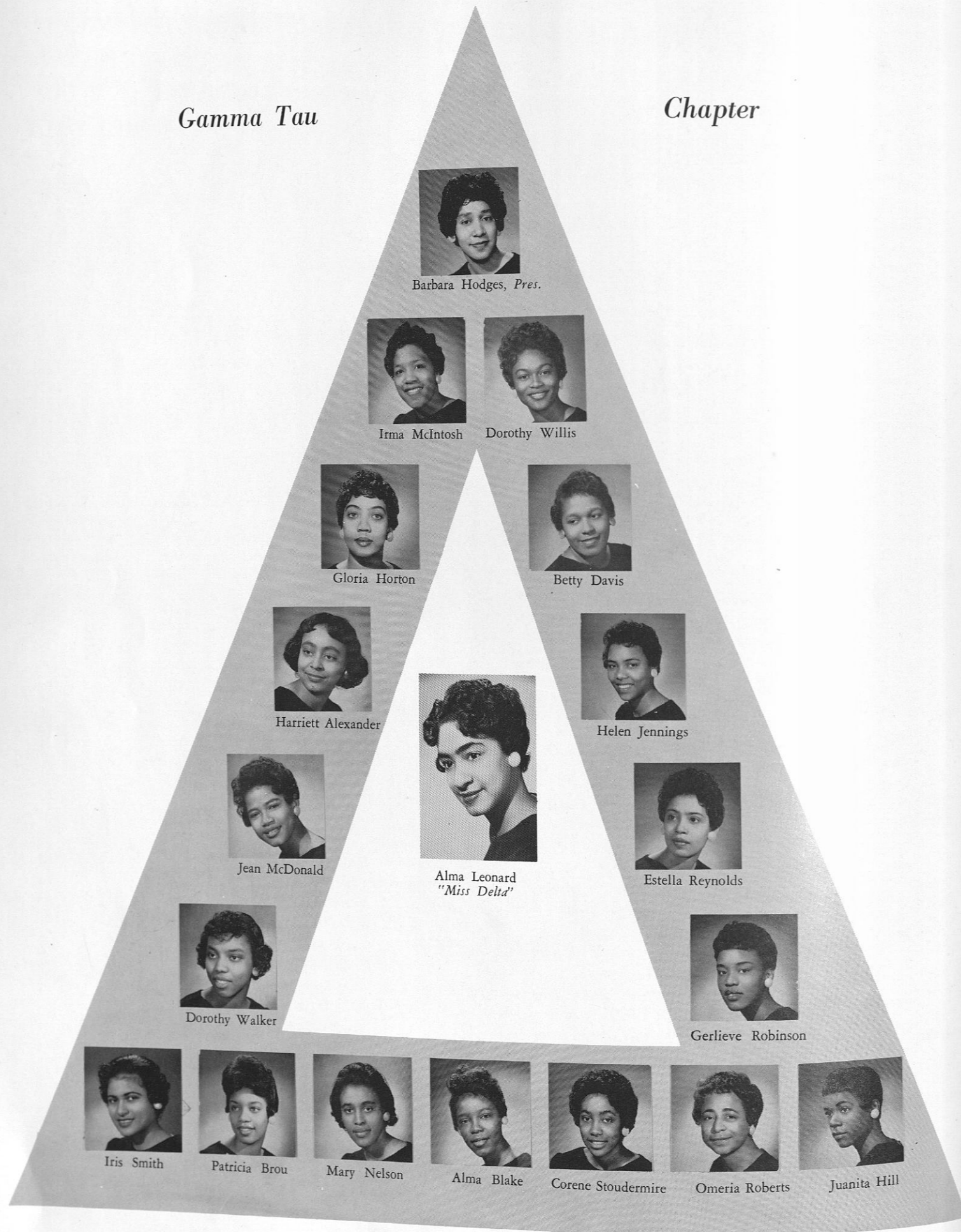

MEMBERS NOT SHOWN: Daisie Grayson, Eleanor Jackson, Joyce Johnson.

# Zeta Phi Beta Sorority

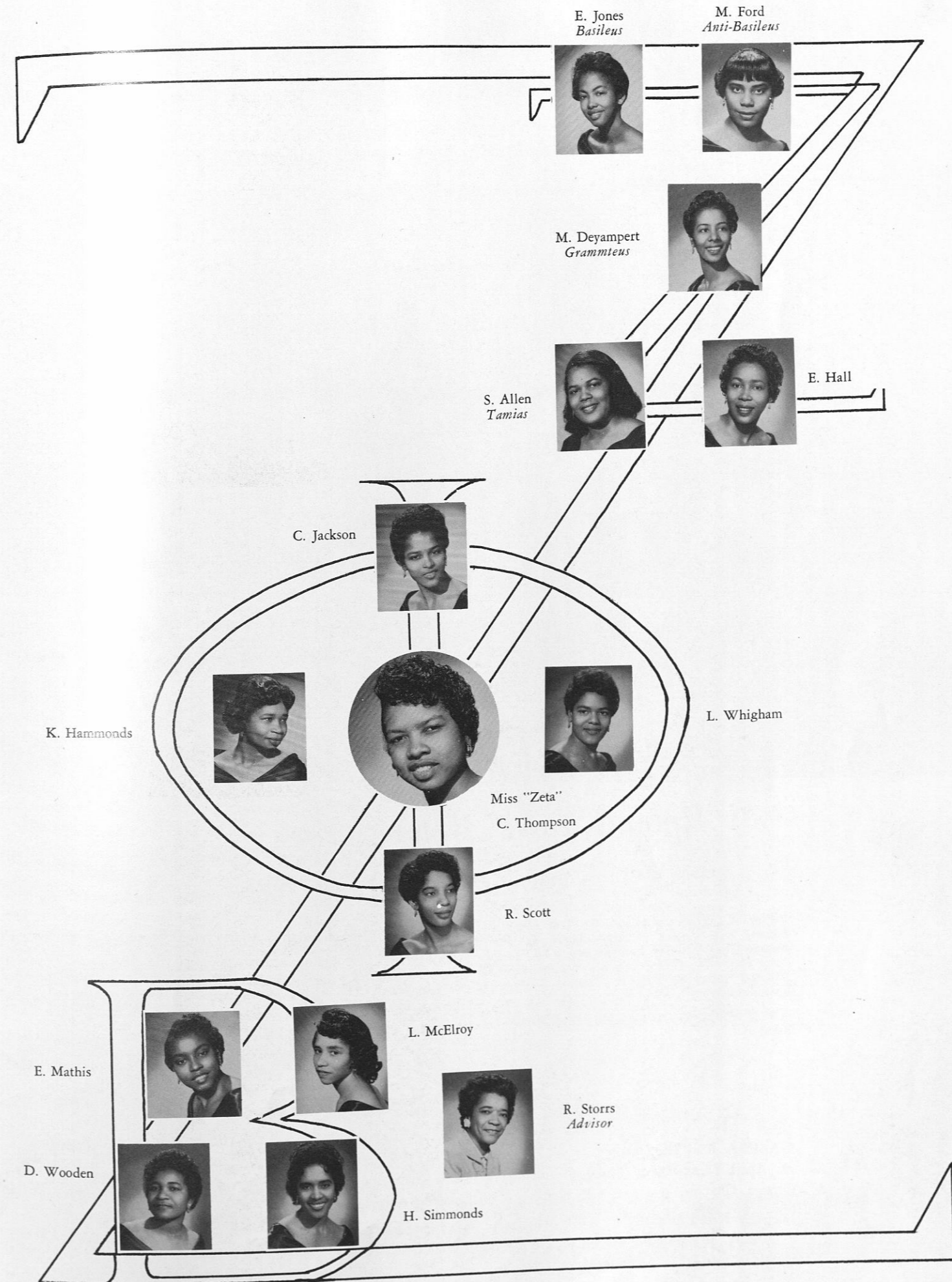

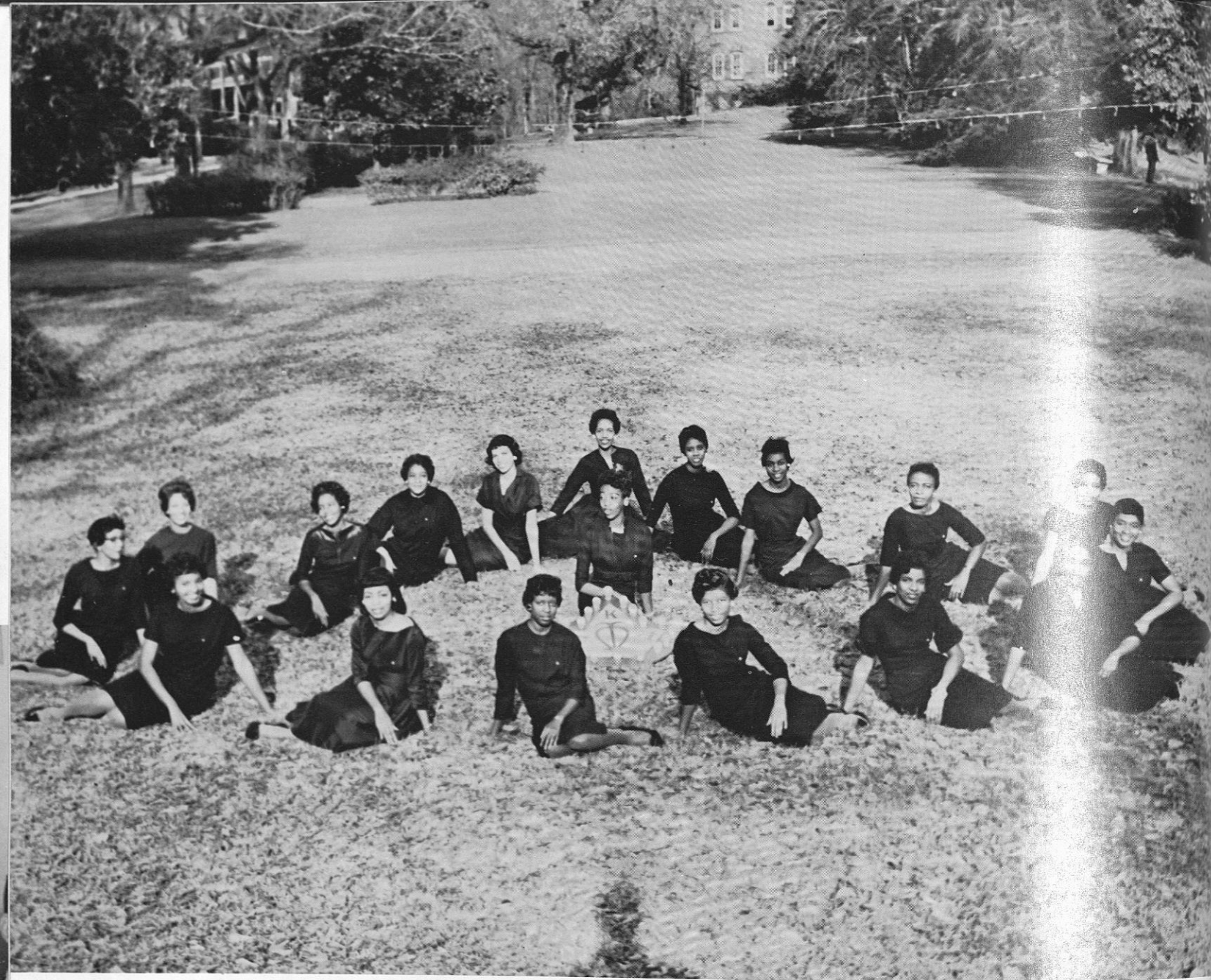

## Alpha Kappa Alpha Sorority

"MISS A K A," Soror Alfreda Jones, Dean of Probates, center of Ivy Leaf

Beginning at the top of the Ivy Leaf going clockwise the Sorors are Barbara Holman; Evelyn Raines, Anti-Basileus; Bettye Ebberhardt; Hanna McKinley, Grammateus; Jacqueline Flood; Minnie Christmas, Ivy Leaf Reporter; Dr. Eleanor Ison, Advisor; Sally Richards, Parliamentarian; Joyce Holloway, Hodegas; Willa Norris Curry; Sara Terry; Maxine Myers, Basileus; Joyce Brown, Philacter; Josephine Merritt, Dean of Pledges; Barbara Anderson, Grameteus; Joann Dennard, Epistuleus; Winifred Ray.

SORORS NOT SHOWN: Sorors Carolyn Boykin, Hattie Elam, Masie Isom and Jennie Gomillion, Advisor.

GAMMA KAPPA Chapter of ALPHA KAPPA ALPHA SORORITY was founded on April 17, 1958 at Tuskegee Institute by Mrs. Arnetta G. Wallace and Beta Xi Omega Chapter, the graduate chapter of Tuskegee Institute, Ala.

ALPHA KAPPA ALPHA SORORITY was founded on January 16, 1908 at Howard University, Washington, D. C., for the purpose of PROMOTING BETTER WOMANHOOD, HIGHER SCHOLASTIC and MORAL STANDARDS AMONG NEGRO WOMEN.

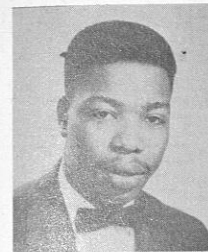

G. Jordan  
Vice Pres.

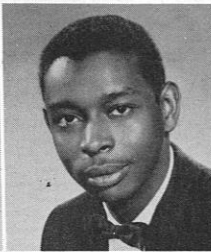

T. Parker  
Rec. Sec.

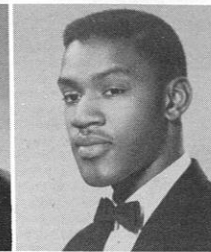

W. Little  
Dean—Pledges

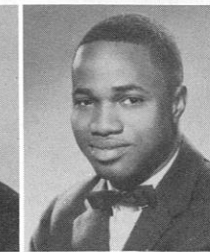

A. Gordon  
President

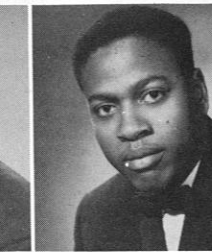

M. Cannon  
Dean—Sphinx

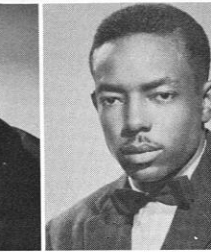

A. Scott  
Ed. 10—Sphinx

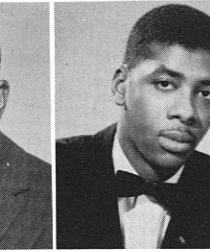

S. Pitts  
Treas.



N. Brown



J. Dominique



L. James



J. Hay

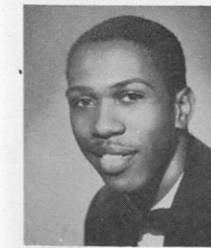

R. McCurdy

# Alpha Phi Alpha

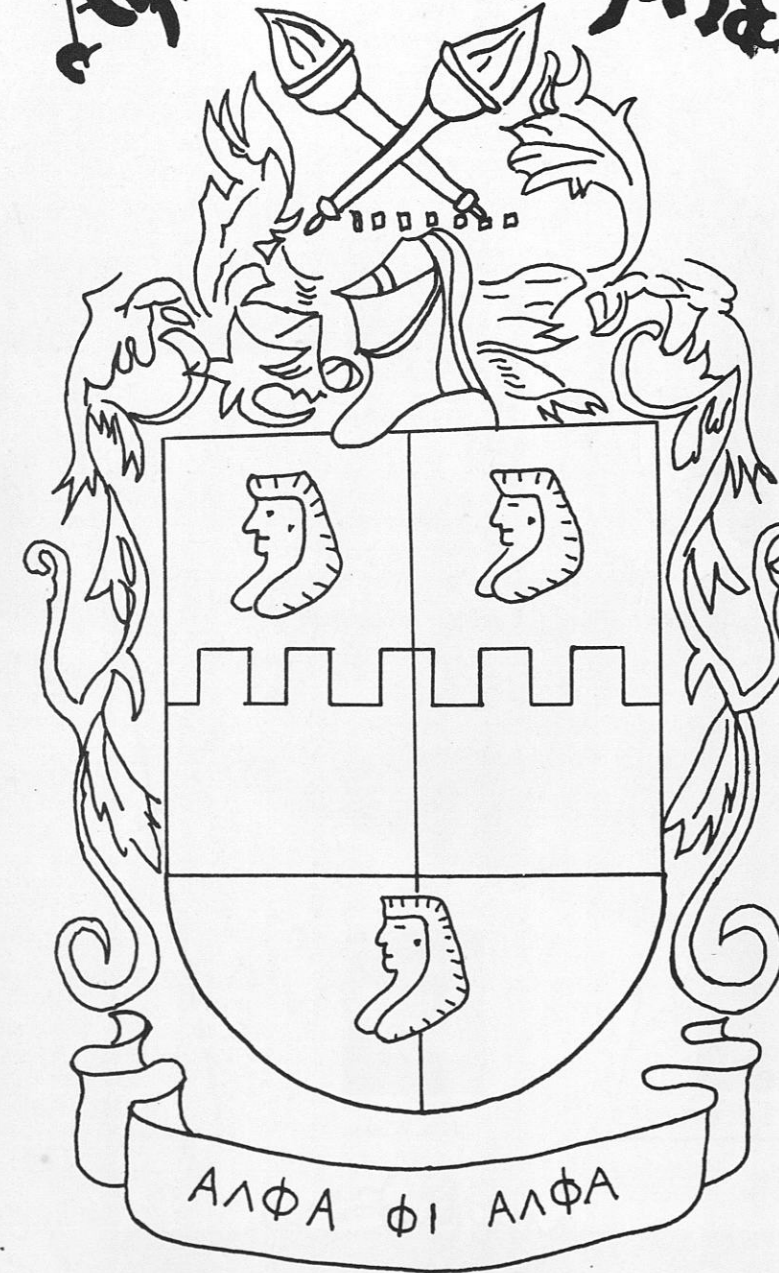

## Gamma Phi

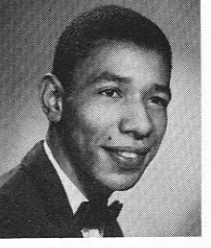

W. Clayton

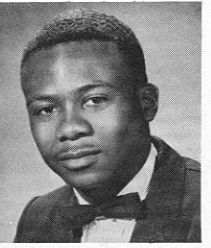

J. Gay

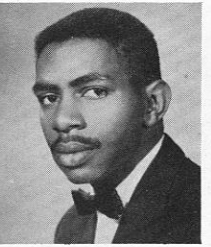

V. Jones

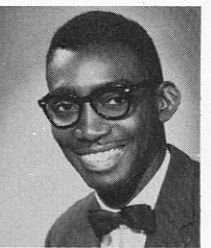

G. McCray

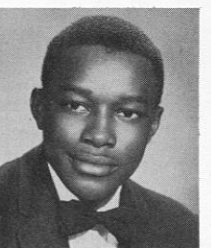

T. McCullum

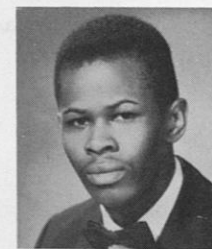

J. Montgomery

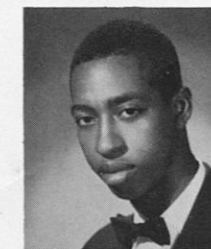

Al. Seals

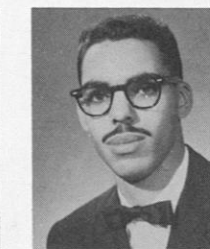

F. Spears



J. Wilson



R. Williams

# Men of Omega

MANHOOD

SCHOLARSHIP



Earl H. Jones  
*Keeper of Records and Seal*



Burl T. Radney  
*Basileus*



Thomas McCrary  
*Vice Basileus*



Albert Weems  
*Keeper of Peace*



Lanier Saunders



Nathaniel Vivians  
*Keeper of Finance*



Benjamin Wilkerson



Ernest Harrell  
*Dean of Pledgees*

*"Eight men thoroughly immersed in the true Omega Spirit are far greater assets than eighty with lukewarm enthusiasm."*

PERSEVERANCE

UPLIFT



Jerome S. Wilcox



Alvin Winton



Julius Chapman



Kermit Henry



Fred Stein



NOT PICTURED:

- Fred Grimes
- James Tartt
- Donald Stewart
- Freddy Way
- James O. Ivory

Omega Psi Phi Fraternity, Inc.  
Lambda Epsilon Chapter

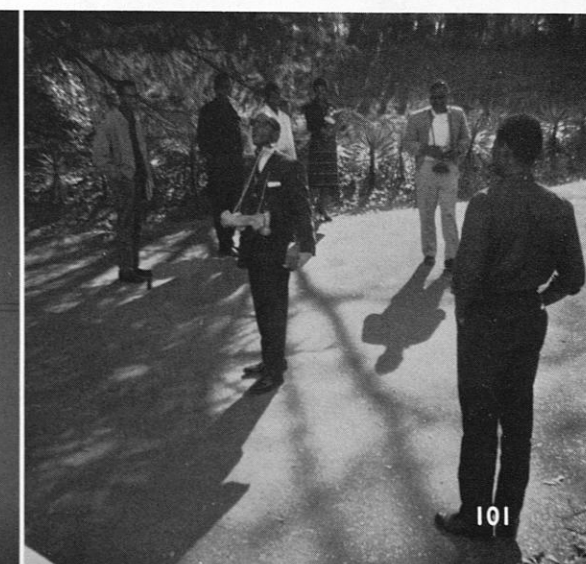
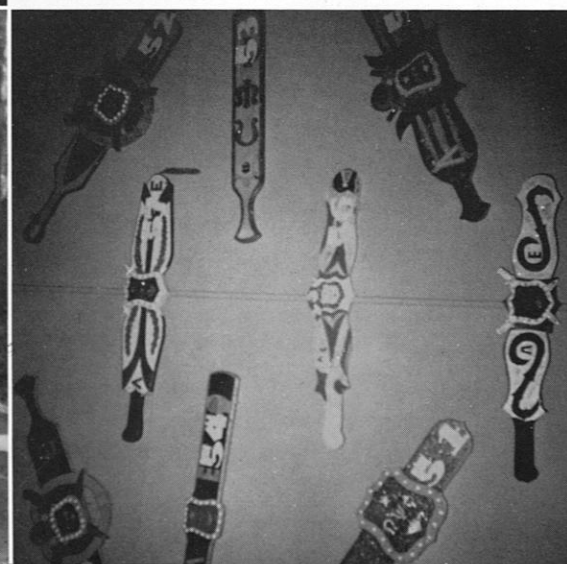
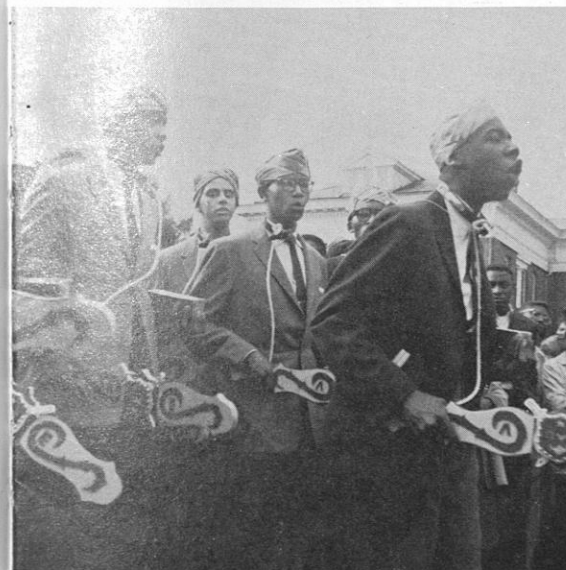

# Kappa Alpha Psi Fraternity

## OFFICERS

Polemarch—NELVER CARTER  
 Vice Polemarch—WILLIAM SHELTON  
 Exchequer and Keeper of Records—  
 ARTHUR BARNES  
 Strategus—FREDDY HOLLAND



Lieutenant Strategus—WILLIAM CLOPTON  
 Dean of Pledges—BENJAMIN CUMMINGS  
 Historian and Reporter—ROBERT BURTON

Advisor—MR. R. T. GOODWIN



STARTING FROM LEFT TO RIGHT: Thomas Hall, Willie Hill, William T. Hale, Roscoe Byrd, Wilbert Starks, Willie H. Vincent, Leo H. Fournier, Freddie L. Holland, Robert F. Jones, Paul Jackson, Benjamin Cumming, Roger Watts, Glover Jones, Mitchell Parks, Wilbert L. Barrett, Julius C. Brown, Raymond Alexander, Robert Watson, Harold Williams, Robert Burton, William Clopton, Richard J. Johnson, Algie Key, Joseph Allen, Carl M. Dearens, Ernest M. Holly. INSIDE CIRCLE, LEFT TO RIGHT: Nelver Carter, Robert T. Goodwin, William H. Shelton, Arthur Barnes.

The Brothers of Gamma Epsilon Chapter are striving to carry out the fundamental purpose of Kappa Alpha Psi . . . Achievement. Since March 1948, (when the Chapter was chartered on the campus of Tuskegee Institute) the Brothers of Gamma Epsilon have been the vanguards in Community services, scholarship and sports.

This school year 1959-60, the Brotherhood of Gamma Epsilon are still striving for achievement and having much success. Brother Wilbert Barrett was just initiated into Alpha Kappa Mu Honorary Society; Brothers Thomas Hall and Raymond Alexander were elected to Who's Who in American Colleges, and Universities; Brothers Freddy Holland and Glover Jones are Star Ends on the Football Team; Brother Raymond Alexander is President of the Interfraternal Council and also Lieutenant Strategus of the Southern Province of Kappa Alpha Psi Fraternity; the Brothers have recently been cited by the Red Cross for service to the Community. As time moves on, they are trying to move forward and live like Brothers, not just in our Fraternity, but among all.

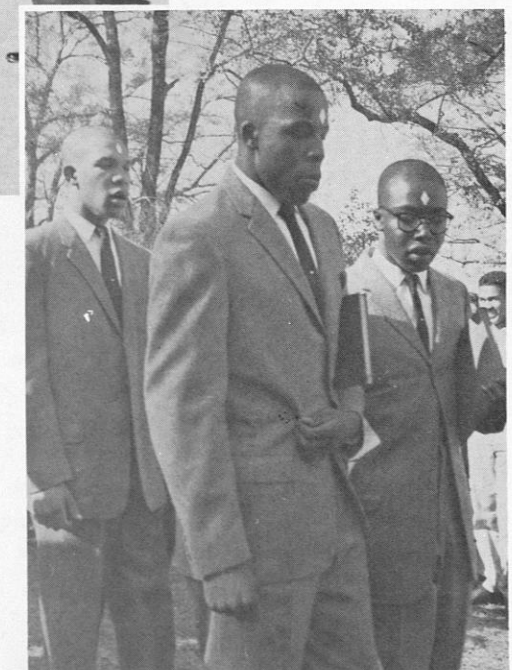
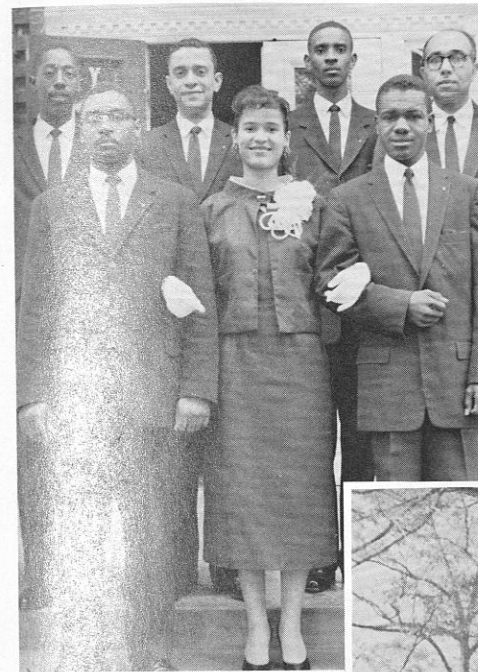

"Culture for Service, and  
Service for Humanity"



Secretary

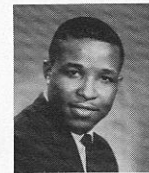

M. Williams

Treasurer



R. Reese

Finance Sec.



F. Remaker



J. Nason  
Dean of Pledges



S. Frazier  
Parliamentarian

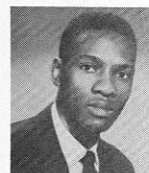

J. Robinson  
Chaplain



C. Hollie  
Historian



C. Smith,  
President

HISTORY of PHI BETA SIGMA FRATERNITY

The Phi Beta Sigma Fraternity, Inc., was founded January 9, 1914, on the campus of Howard University, Washington, D. C., A. Langston Taylor, Charles I. Brown, and Leonard F. Morse.

The "Three Cardinal Principles" of the Fraternity are: Brotherhood, Scholarship and Service. The principles are crystalized in Three National Programs: Bigger and Better Business, Education and Social Action.

International in scope, chapters of the Fraternity exist in Geneva, Switzerland, and Monrovia, Liberia.

Outstanding men who have crossed the hot sands of Sigma are: Dr. Cornelius V. Troup, President of Fort Valley State College, Fort Valley, Georgia; A. Phillip Randolph, President Brotherhood of Pullman Car Porters; the Honorable William V. S. Tubman, President of Liberia; The Prime Minister of Ghana; the honorable Kwame Nkrumah; Dr. George Washington Carver; Alonzo "Jake" Gaither, outstanding athletic coach, and Chief Justice Harold Stevens of the Supreme Court bench of New York State. These are among the few men to sing of "Ideals high which soon became a part of every Phi."

Phi Beta Sigma Fraternity, Inc.



A. Willis



W. Crawford



J. Street

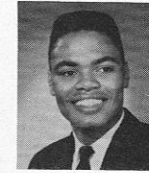

W. Smith

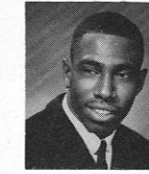

C. Gilbert



S. Jackson



A. Smith



E. Pitts



L. Davis



R. Cunningham

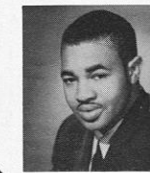

M. Long

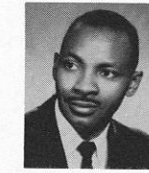

N. Hayes



R. Toney



J. Dillard



J. Stephens



W. Isom

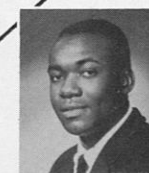

E. Clyatt

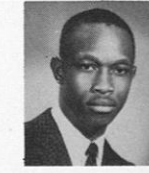

H. Cook

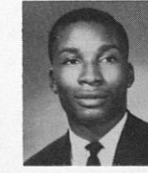

E. Woods



C. Walters



A. Butler



H. Parker



C. Hinton

Beta Kappa Chapter



"Here we stand."

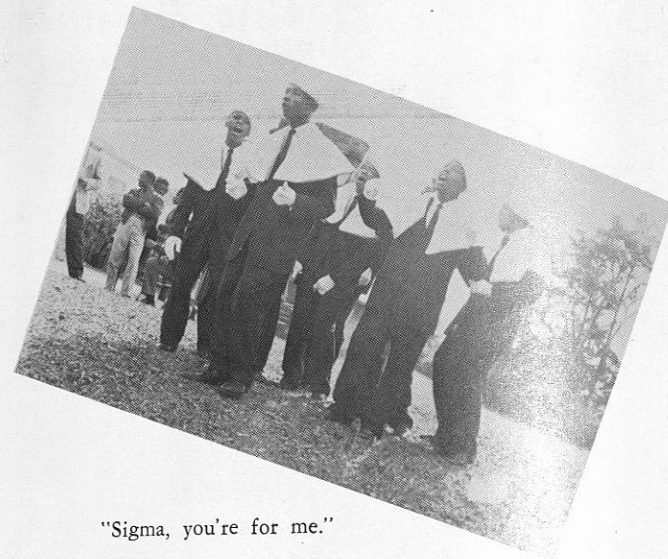

"Sigma, you're for me."



"Situation normal."



"The Queens."

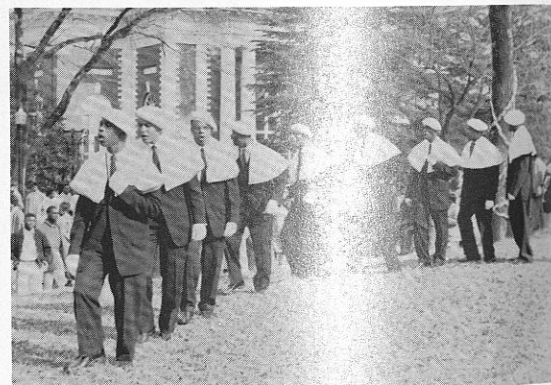

"Won't be long now."

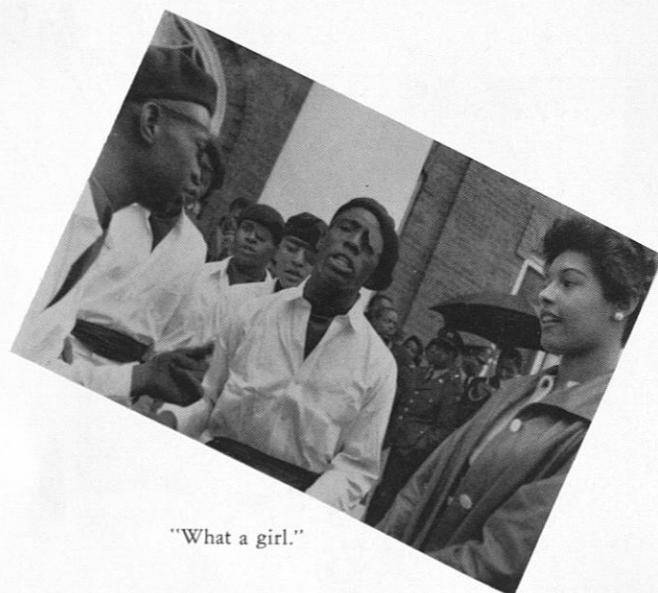

"What a girl."

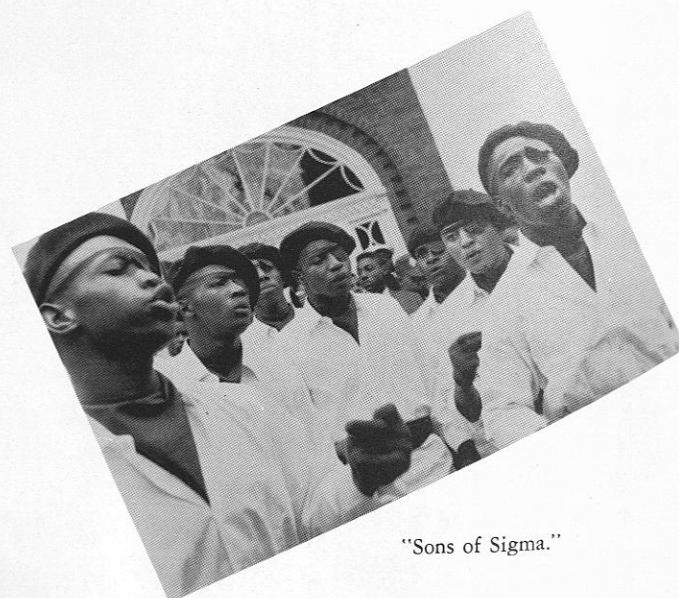

"Sons of Sigma."

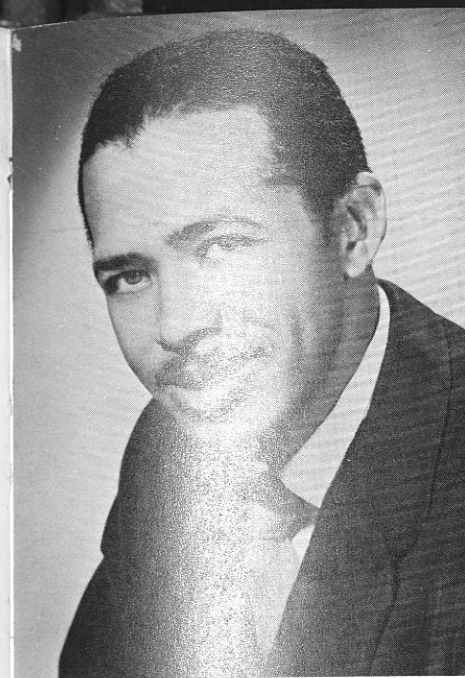

BOOKER T. FELDER, Advisor



Barbara Harrison



Mary Sherman



Alma J. Blake

MEMBERS NOT SHOWN:  
Alfonso Jacques, Fayette Powell,  
Wilbert Barrett, Theopolis Peace,  
Reginald Walter.

## Alpha Kappa Mu



Estella Reynold

The purpose of this organization is to promote high scholarship; to encourage sincere and zealous endeavor in all fields of knowledge and service; to cultivate a high order of personal living; and to develop an appreciation for scholarly work and scholarly endeavor in others. It was conceived as an organization of men and women of superior abilities who would be so organized that their mutual affairs might be coordinated and stimulated.

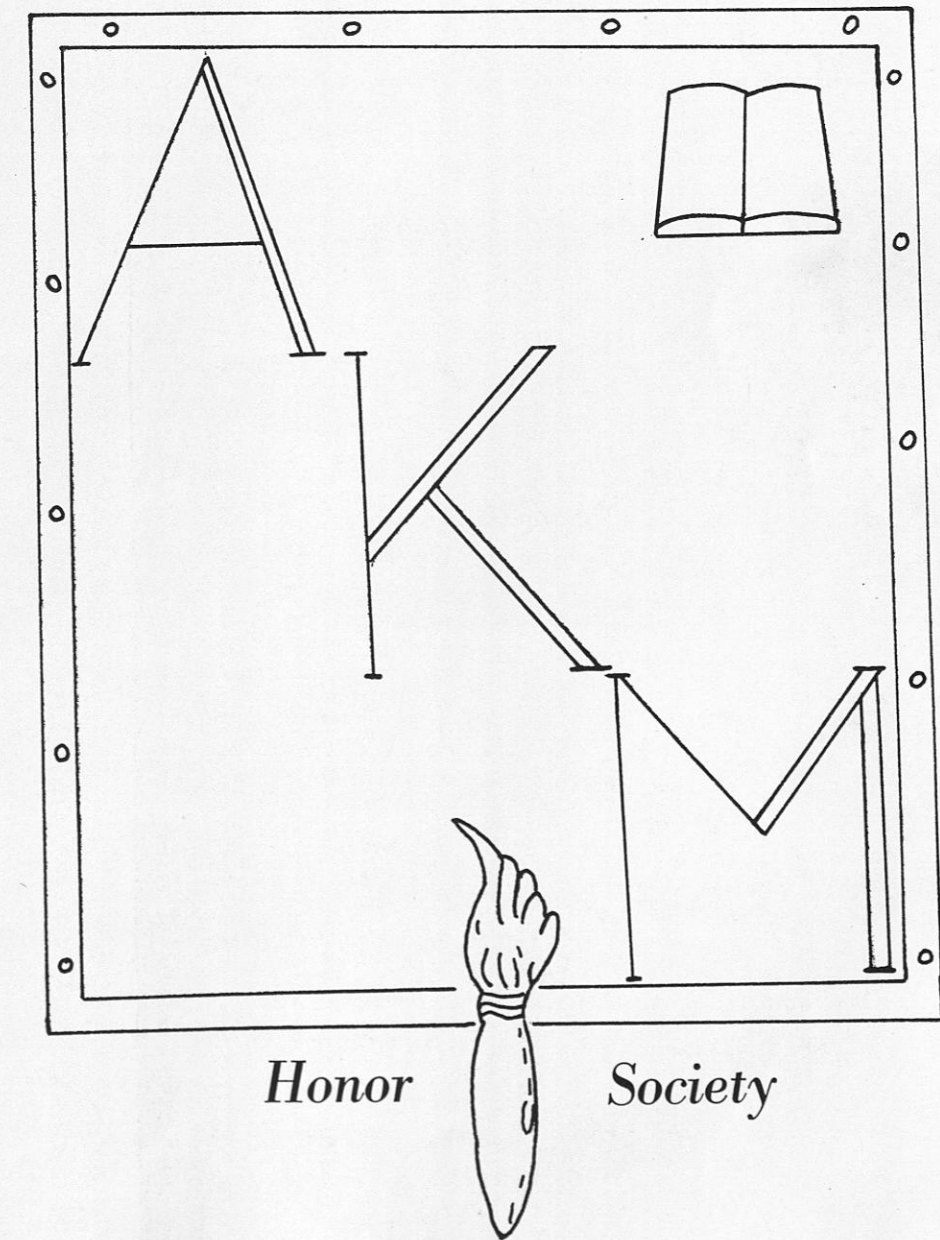

## Who's Who Among Students in American Universities and Colleges



Left to right, ROW 1: Winefred Deleveaux, Betty Davis, James S. Laing, Maxine D. Myers, Charlotte Gooden, Thomas P. Hall, Venita Mizeke and Joyce McKay. ROW 2: Shirley Wilson, Alma Blake, Anthony Gordon, Carrie Shepherd, Earl H. Jones, Jeanette Bolling, Annie Belle Wilson, and Welsey Nelson. ROW 3: Raymond Alexander, Cathern Harris, Iris V. Smith, Eugene Mullins, Norma Rushen, Hubert Williams, Gerleine Robinson and Lucius Fleming.

NOT PICTURED, are: Vergie Hall, Randolph Haughton, Alfonso Jacques, Arthur Peters and Winifred Ray. J. J. Flood, dean of men, is advisor.

Who's Who is a national organization that selects distinguished students throughout America for their scholarship, leadership, co-operation in educational and extracurricular activities, general citizenship, and promise of future usefulness. Who's Who was organized in 1934-35 to give recognition to those students who contributed most to school life.

Students nominated and accepted will be listed in the annual directory of distinguished students from colleges and universities throughout America. This annual will give a biographical sketch and write-up of each student selected.



THE

SENIOR

CLASS

SENIORS, You have crossed the threshold to the beginning of a new experience: The foundation that was given to you by our beloved faculty and administration at Tuskegee Institute can only materialize through your individual efforts. It is easy to say, "I have reached the height of my ambition and to go any further up the ladder of success would be utterly impossible." But remember the words of Robert Browning . . . "A man's reach should exceed his grasp or what's a heaven for" . . . with this in mind, and in our time, there should be no limits to one's achievement. We shall take the liberty to predict that the class of '60 shall make those to whom we are indebted for our present status as proud of their association with us as we are to have been members of the Tuskegee Family.



SENIOR CLASS OFFICERS

- President*  
Albert Weems
- Secretary*  
Carrie Shepherd
- Treasurer*  
Robert Duckworth
- Business Manager*  
Raymond Alexander

SENIORS

Barbara Alexander  
John Alexander  
Raymond Alexander  
Bertha Alford

Roberta Allen  
Barbara Anderson  
Robert T. Andrews  
Robert Arnold

Dorothy Baker  
Bobby Barker  
Billie Black  
Charles Blackwell

Alma Blake  
Jeanette Bolling  
Rosland Boyd Bough  
Shirley Bouie

Joan Bradley  
Bettye Brown  
Juanita Brown  
Madalyn Brown





# SENIORS

Maynard Brown  
Philip Brown  
Ralph Brown  
Shirley Browing

Bertha Brothers  
Thomas C. Bryant  
Yvonne O. Bryant  
Zynobia Butler

James Britt  
Jeanette Cantrell  
Douglas Carithers  
Anne Chambers

Ella Chambers  
Virginia Chappelle  
Samuel Chatman  
Fred Cantlo

Ernest Carswell  
Rufus Clanzey  
Jerry H. Chinkscales  
Bettye Cloud



# SENIORS

Dorothy Cobb  
Anita Coleman  
Willie Collins  
James A. Cobill

Benjamin Cummings  
Lilla Cummings  
Mary Craft  
Margaret Crockett

Barbara Davis  
Betty Davis  
James Davis  
Floyd Dawson

Patricia W. Dawson  
Carolyn Deary  
Winifred Deleveaux  
Carl M. Deavens

James Dillard  
John C. Dominique  
Robert Duckworth  
Freddrick Dudley

# SENIORS

James Dunnell  
Bettye Eberhardt  
Earnestine Evans  
Mary Evans

Lavada Esters  
Romaine Exum  
Etta Felder  
James Ferguson

Robert Flander  
Lucius C. Fleming  
Mattie Ford  
Lawrence Forney

A. G. Foster  
Kathryn Foster  
Barbara J. Fox  
Mamie Freeman

William J. Gamble  
Phillis Gardner  
James Gay  
Samuel Gay

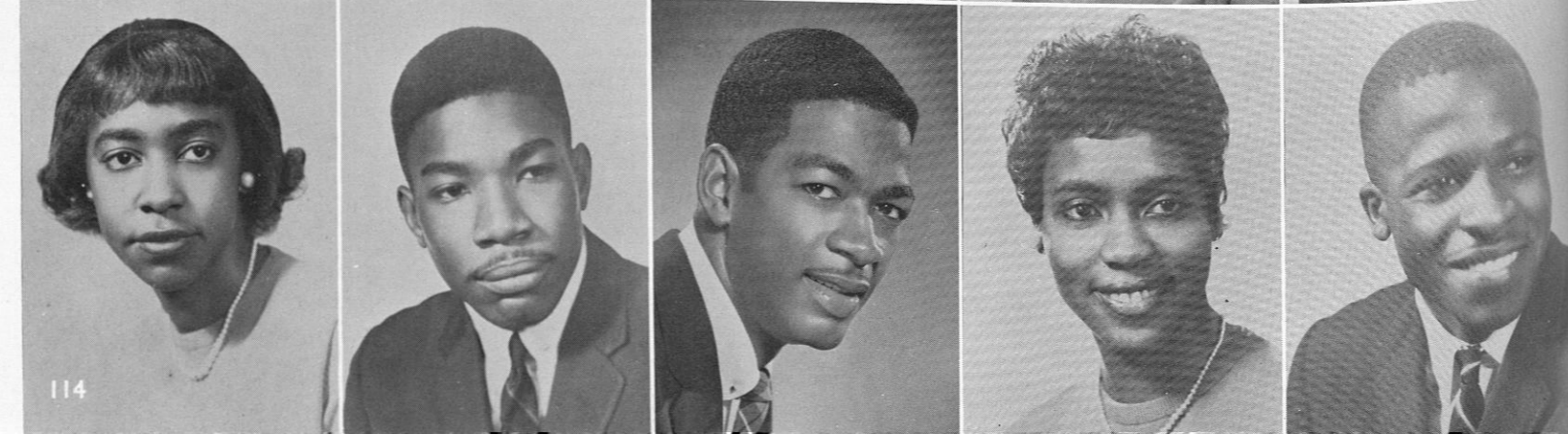
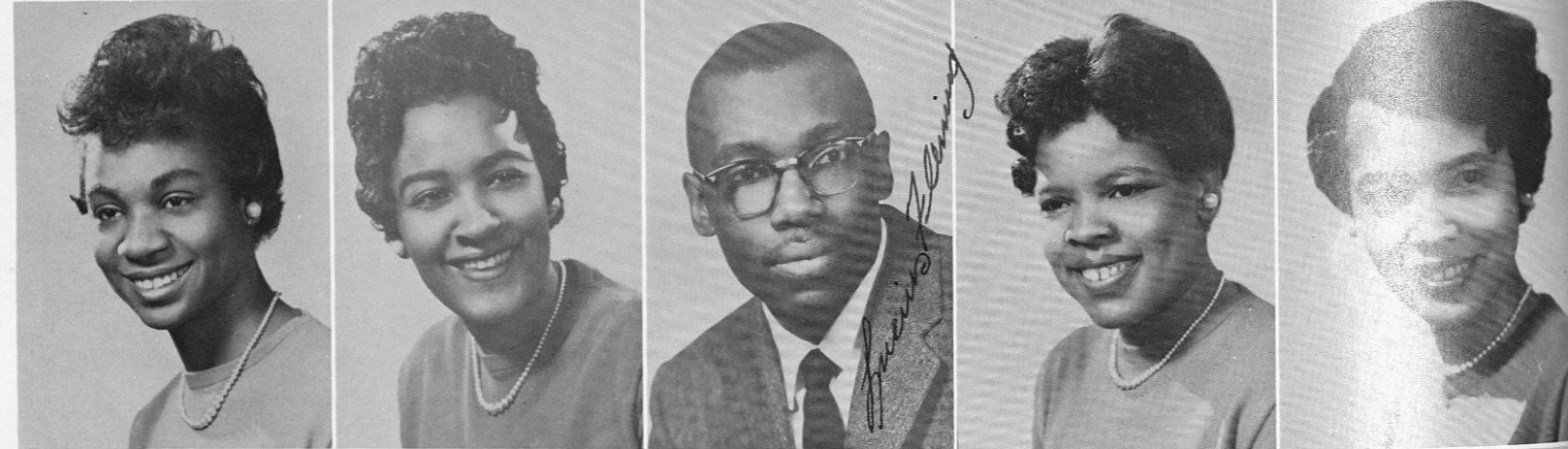
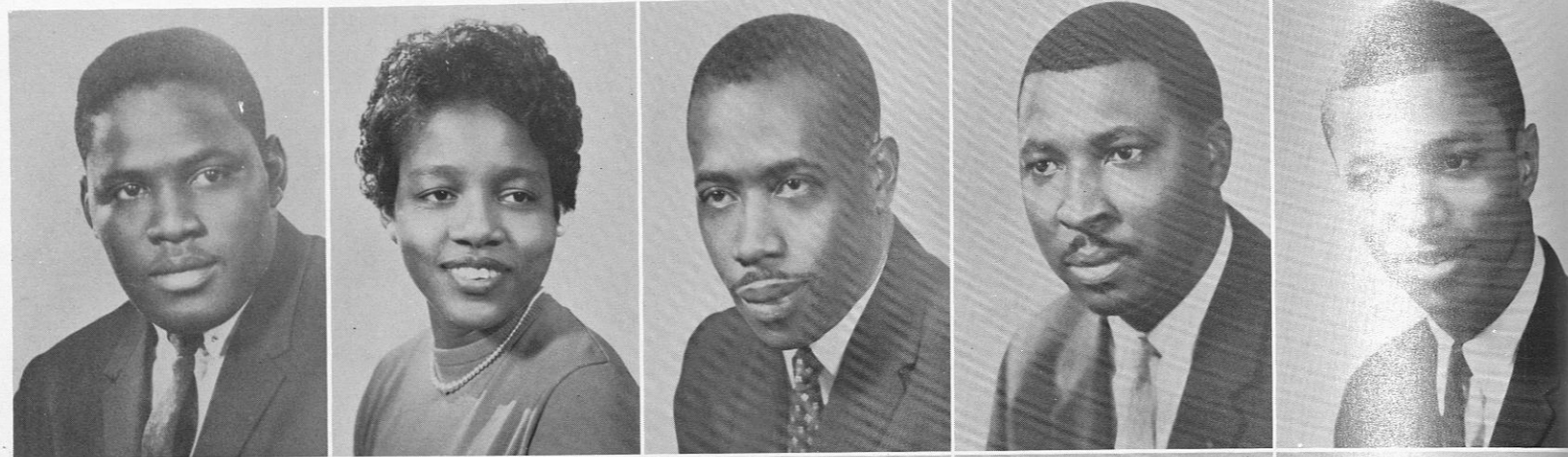

# SENIORS

Odessa E. Glover  
Charlotte Gooden  
Hardy Graves  
Anthony Gordon

Artheryne Goodman  
Erma Gray  
Willie Grayson  
Roy Guerin

James Hall  
Willie Hall  
Bessie M. Hamilton  
Eddie Hampton

Lester J. Hampton  
Norma R. Hanna  
Ernest Harrell  
Barbara Harris

Cathrine Harris  
James Harris Jr.  
Carolyn C. Harrison  
Walter J. Hart

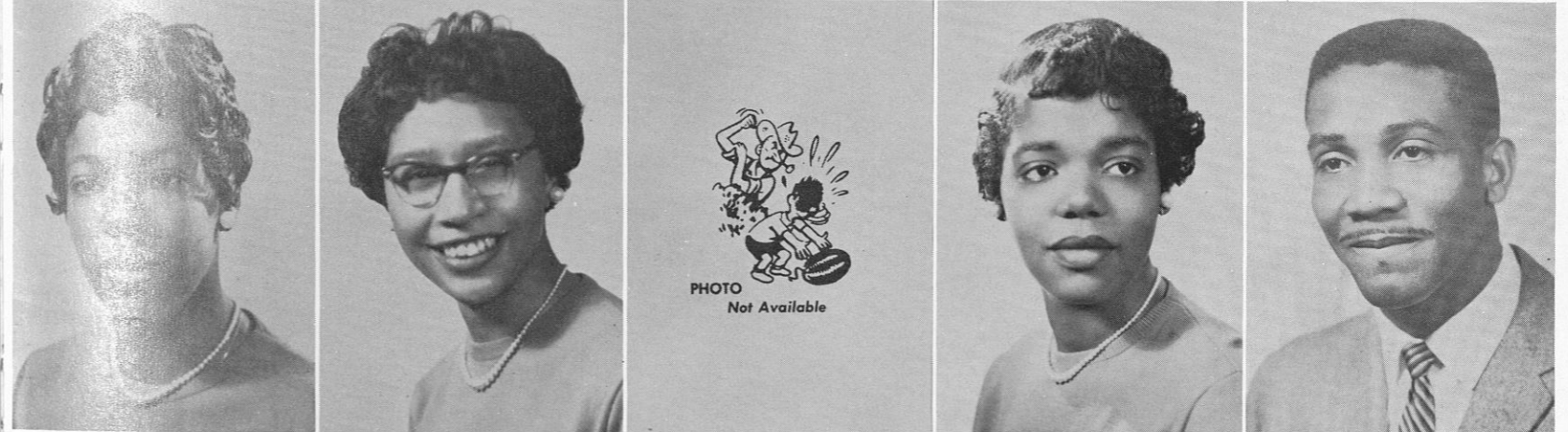

PHOTO  
Not Available

# SENIORS

Roy Benn  
Gussie C. Hatcher  
Wesley Hayes  
Horace Haygood

Otelia Hendrick  
Dorothy Hillard  
Barbara Hodges  
Freddy Holland

Gloria B. Horton  
Barbara Howell  
Dorothy Howze  
George A. Hylton

Bettye Jean Ingram  
Carrie M. Isom  
William G. Isom  
Willie N. Ivery

Robert Ivory, Jr.  
Marlyn Izard  
Paul Jackson  
James Lynmore

Gwendolyn Johnson  
Richard Johnson  
Bobbie J. Jones  
Carrie Jones

Earl H. Jones  
Edward Jones  
Elizabeth Jones  
John W. Jones

Vivian R. Jones  
Charlie M. Keith  
Algje Key  
Charles Kimbrough

Anita Leggett  
Alma Leonard  
Willie W. Little  
James Littleton

Rozell Lucky  
George Luster III  
Mervyn Lynn  
Adiele Mangus



# SENIORS

# SENIORS

Willie Marshall  
Earline Mathis  
Robert Maxwell  
Venetia Mazeke

Emma J. McClain  
Ora P. McDonald  
Earnest McGlothan  
Hannah McKinley

Cleophus Miree  
Howard Mitchell  
Esther Montgomery  
Kate Morgan

Eish N. Morrison  
Mary Morrow  
Carolyn Motley  
Eugene Mullins

Maxine Myers  
Annetha Mynatt  
Amos M. Newsome  
Joe L. Nickerson

Willie Mae Norris  
Willie M. Noye  
James A. O'Neal  
Booker T. Outland

George P. Outland  
Jannita Pace  
Mitchell Parks

Reginald Parris  
Theodore Phillips  
Samuel L. Pitts  
Nellie M. Peoples

Willie A. Pridgen  
Winifred M. Ray  
Estella H. Reynolds  
Omeria A. Roberts

Eugene Robinson  
Gerlieve Robinson  
Johnnie Robinson  
Barbara J. Rogers



# SENIORS

Jacob Sampson  
Nellie J. Sandridge  
Marjorie Seymore  
Carrie T. Shephard

Mary Sherman  
Rachel Simmons  
Alma Smith  
Barbara A. Smith

Carole A. Smith  
Iris V. Smith  
Rose M. Smith  
Theresa Snowden

Frederick Spears  
Gertrude Spencer  
Vester A. Stephens  
Donald Stewart



# SENIORS

Dorothy Walker  
Rosetta Walker  
Earl Watts

Sylvia Webb  
Yvonne Webb  
Albert Weems  
Randolph Wesley



Sara F. Terry  
Kermit Todd  
Claudine Tubbs

Charlzine McDaniel  
Turner  
John H. Turner  
Lucille G. Turner

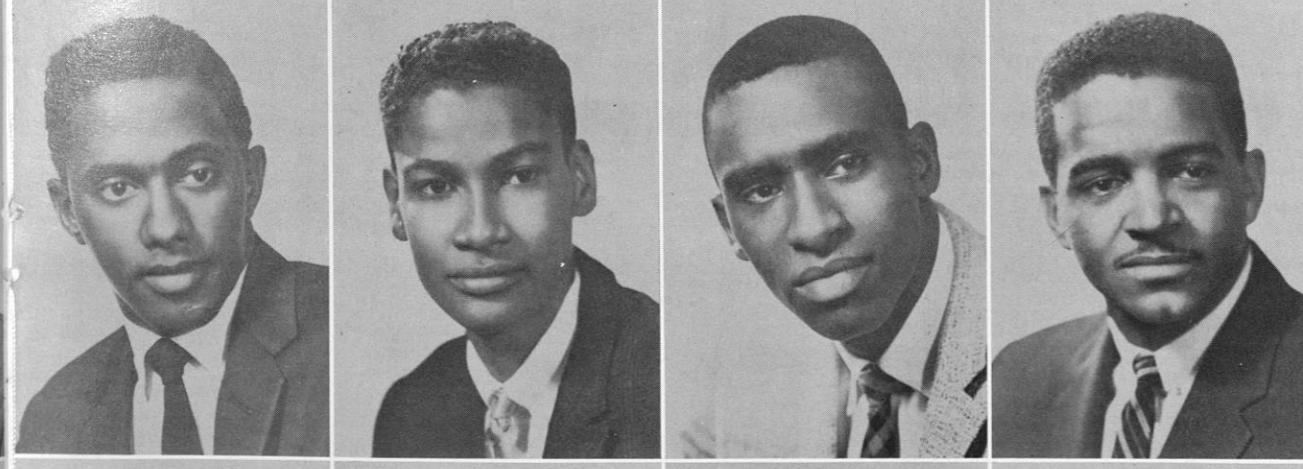

# SENIORS

Nathaniel West  
Ernest White  
Catherine Whitlow  
Wayne Winchester

Jerome Wilcox  
Carol Williams  
Charles Williams  
Harold Williams

Herbert Williams  
Lucy Williams  
Ruth Williams  
Charles Willis

Annibelle Wilson  
McKinley Wilson  
Shirley Wilson  
Rose M. Womack

Dorothy Wooden  
Benjamin Wright  
Effie Wynn  
Fay Evans



# 1959 SUMMER GRADUATES

David Bradley  
Pauline Cochran  
Dorothy Echols  
Minnie Carlyle

Earnestine Fountain  
J. M. Grinnett  
Mary L. Harley  
Lucian Howard

James J. Jefferson  
James Laing  
Roscoe Lee  
E. M. McMillan

James Ralston  
E. W. Thomas  
Mattie Witherspoon  
E. H. Fitzgerald



Senior  
Class  
S  
u  
p  
e  
r  
l  
a  
t  
i  
v  
e  
s



MOST POPULAR  
Maxine Myers

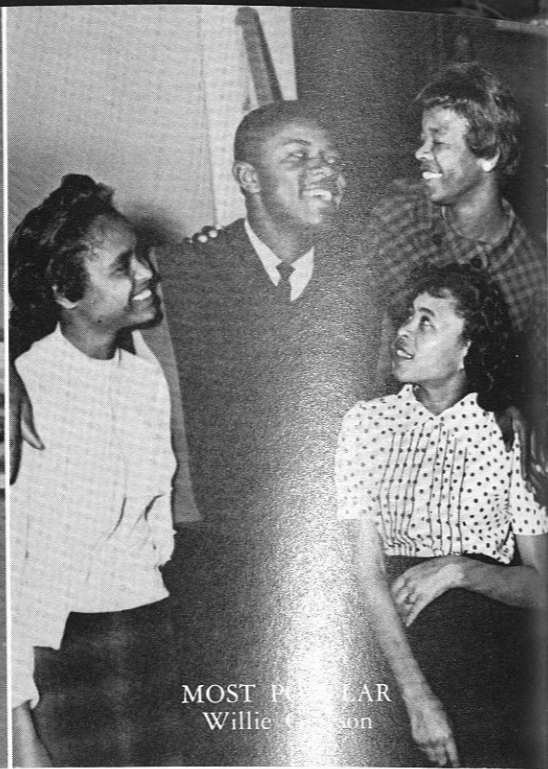

MOST POPULAR  
Willie G. Brown



MOST COLLEGIATE  
Iris Smith

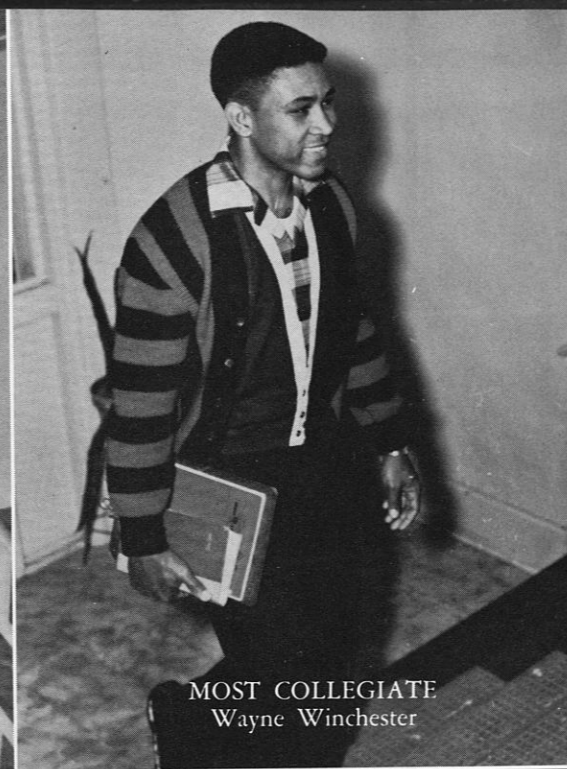

MOST COLLEGIATE  
Wayne Winchester

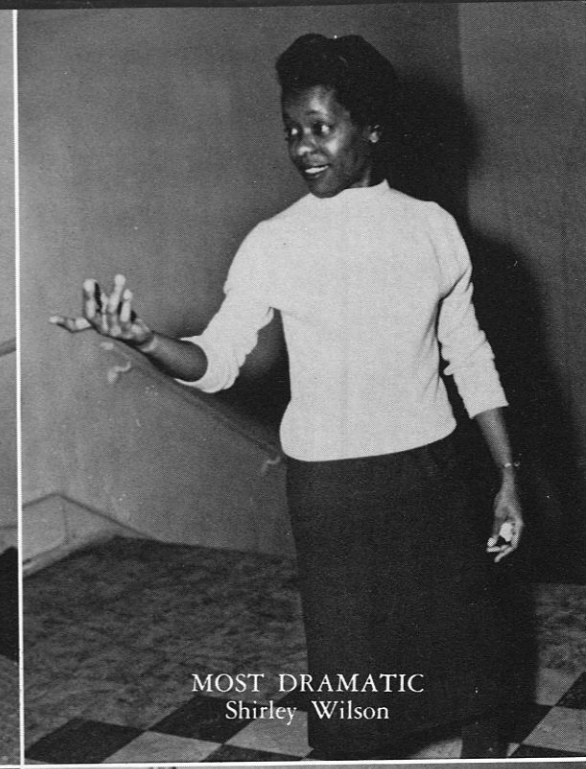

MOST DRAMATIC  
Shirley Wilson



BEST DRESSED  
Jeanette Cantrell



BEST DRESSED  
Freddrick Dudley

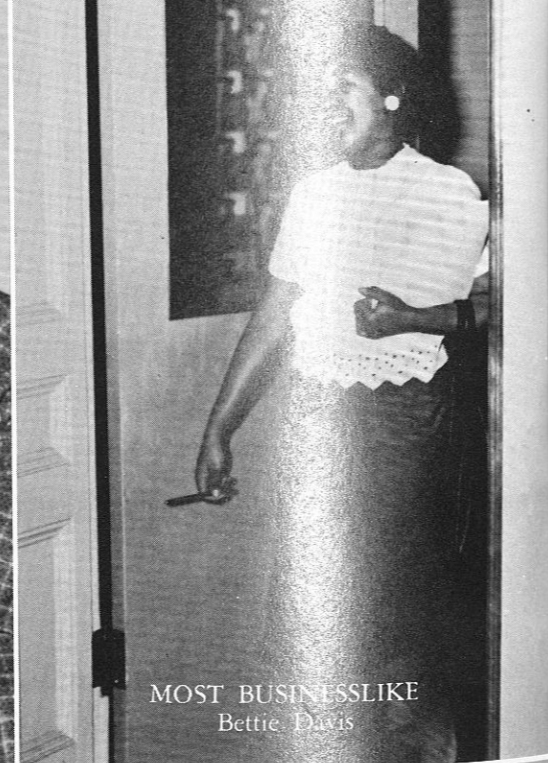

MOST BUSINESSLIKE  
Bettie Davis

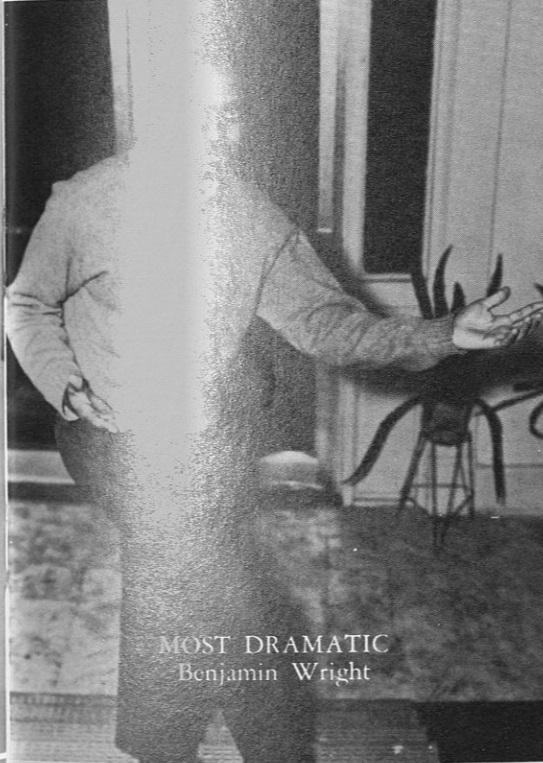

MOST DRAMATIC  
Benjamin Wright

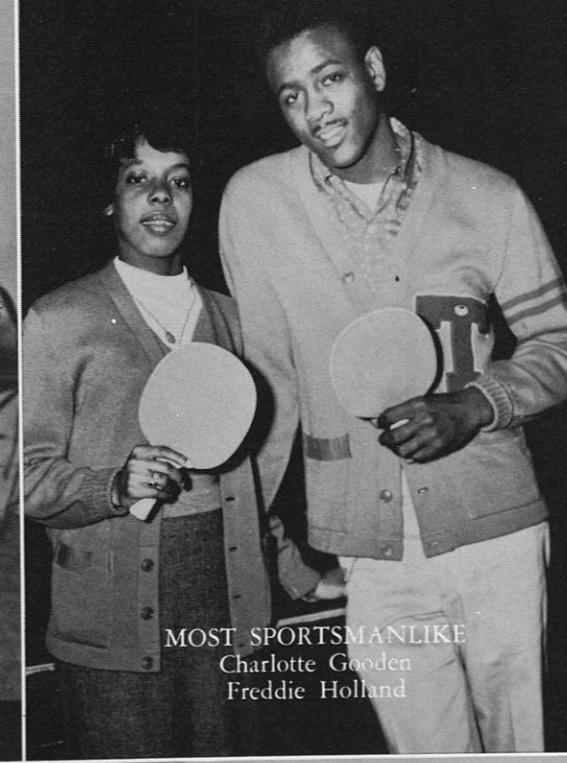

MOST SPORTSMANLIKE  
Charlotte Gooden  
Freddie Holland

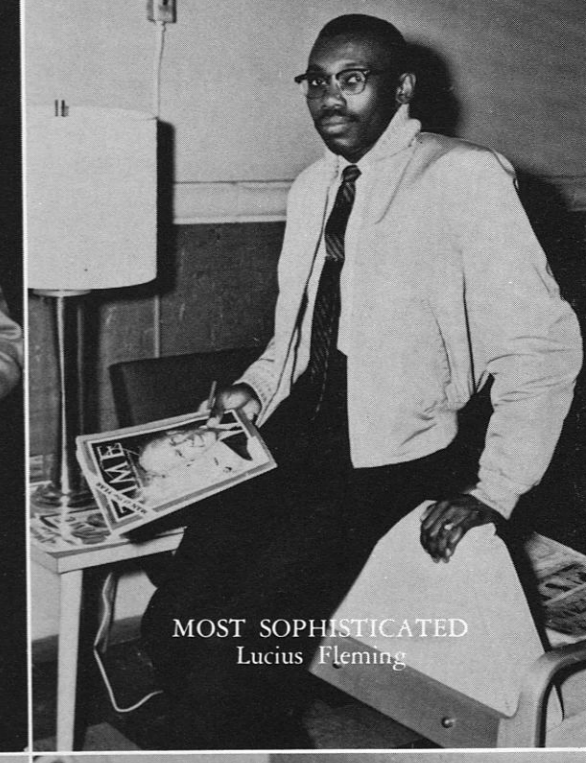

MOST SOPHISTICATED  
Lucius Fleming

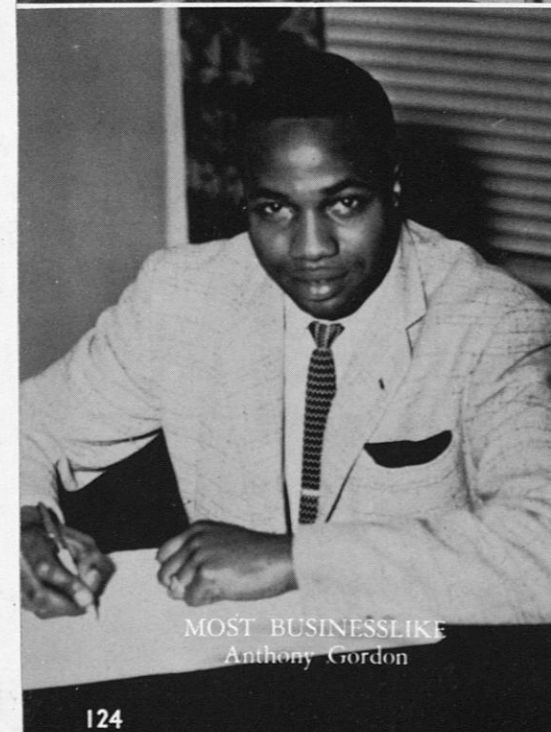

MOST BUSINESSLIKE  
Anthony Gordon



MOST TALENTED  
Annie Wilson



MOST TALENTED  
James Gay

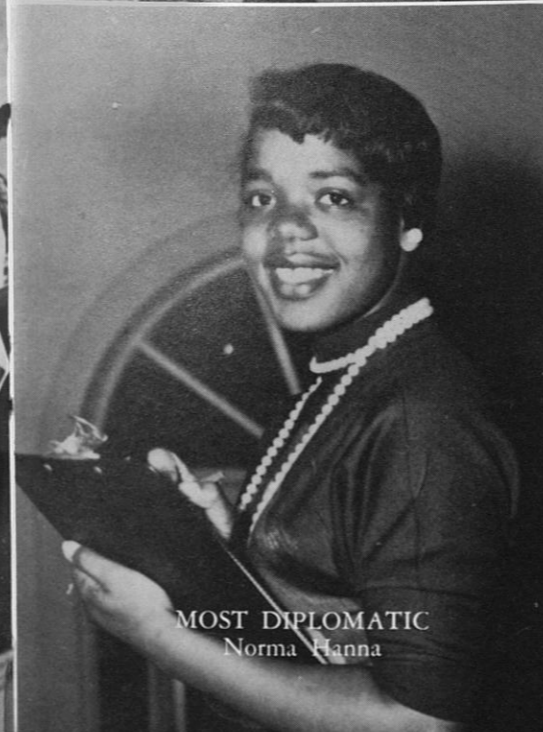

MOST DIPLOMATIC  
Norma Hanna

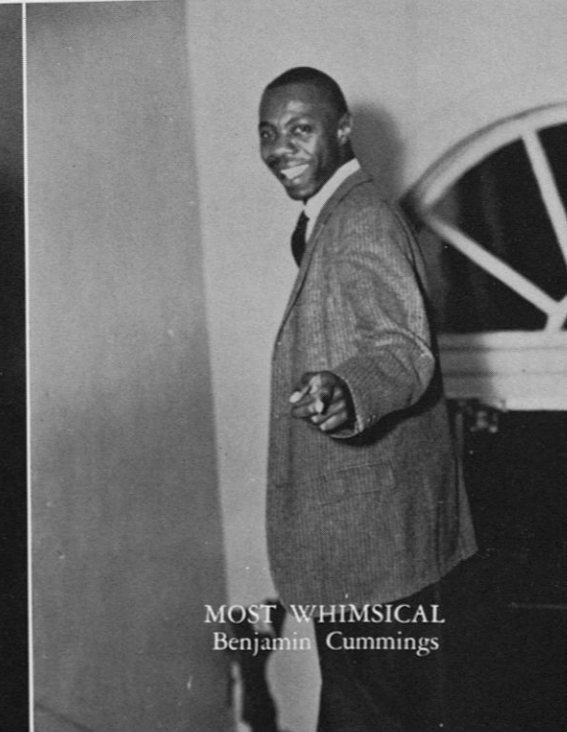

MOST WHIMSICAL  
Benjamin Cummings



MOST WHIMSICAL  
Juanite Brown

THE

# JUNIOR

## CLASS

With but one rung yet to go on the ladder of our college life, we have weathered the storms for three years, and now we face the final step, the final year to prepare us for our life's work.

Upon completing this third year, we have not only set our standards but also our ideals and goals. Our main objective now is to put them to useful benefit for ourselves and mankind. We become Seniors with pride and the courage with whatever it takes to face the hardships that may arise next year and the years to come.



### JUNIOR CLASS OFFICERS

- President*  
Tyree E. Parker
- Vice President*  
Burl T. Radney  
Joyce Y. Holloway

# JUNIORS

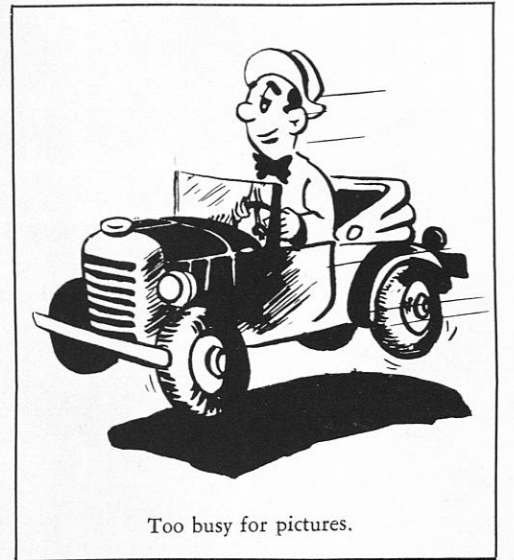

Lawrence Brown  
*Social Science*

William Dunlop  
*Interior Decoration*

Charles Nelson  
*Physical Education*

Janice I. Settle  
*Commercial Dietetic*

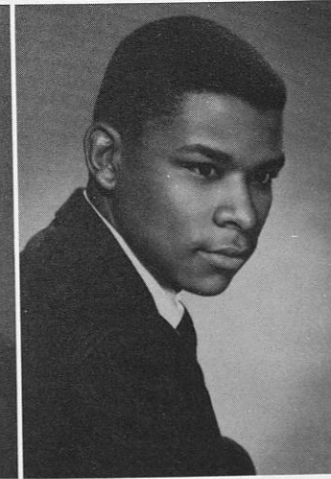
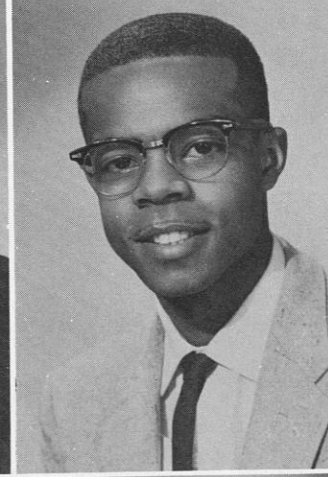
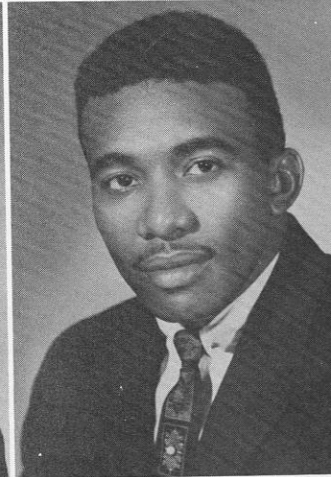
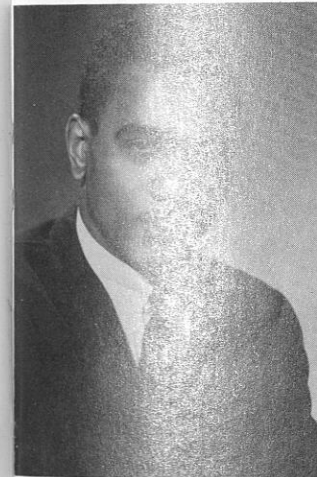

Sara D. Pittman  
*Social Science*

James McArthur  
*Architecture*

Lovie M. Smith  
*Institutional Management*

Rose M. Williams  
*Institutional Management*



THE

# SOPHOMORE

## CLASS

Yes, we are now at the halfway mark of our college lives. As a class we have had our share of happy times during these past two years, times that will always be remembered.

We look forward with a great pride to our remaining years here at Tuskegee Institute.



### SOPHOMORE CLASS OFFICERS

- President*  
Harry Walker
- Vice President*  
Teddy O. Jones
- Assistant Secretary*  
Gwendolyn Johnson
- Treasurer*  
Frances Bolden
- Representative to I. C.*  
Katie Gilliam

Man! What a game!

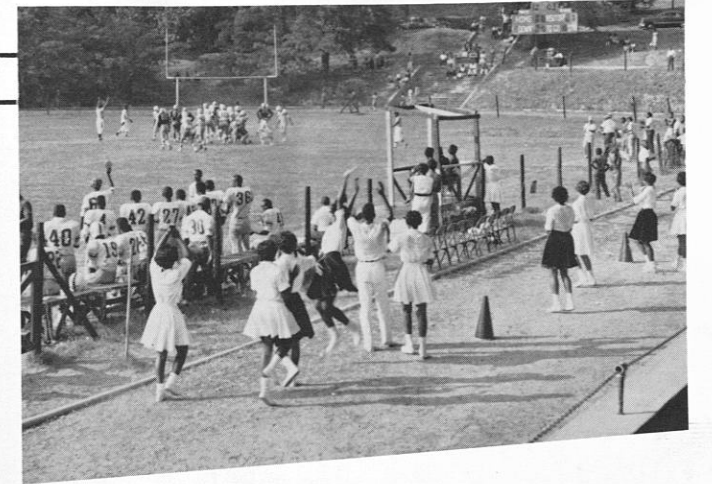

Jean McDonald



Theodore Baker  
Thomas Barnwell  
Francii Bolden  
Charlie Brown

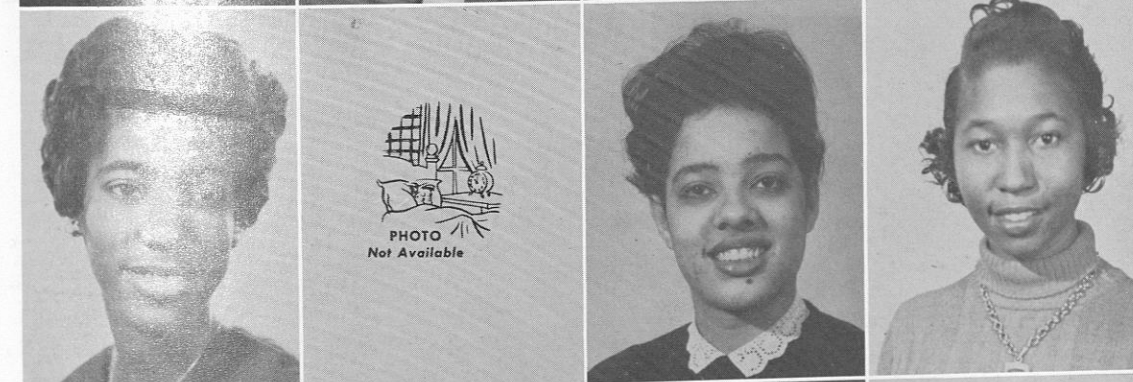

Sylvia Buck  
Bettie Bullard  
Ruthanne Davis  
Francis Dawson

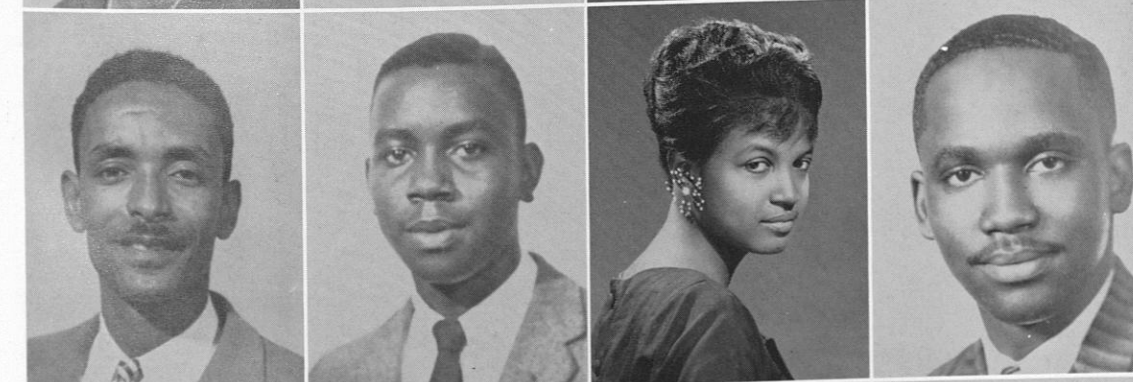

Assefa Geberwold  
Williams Gibbs  
Florence Griffin  
Joseph Felton



Julertha Hardaway  
Lucille Harst  
Earnest Holley  
Meredith McCleary

# FRESHMEN

Grace Berry—Secretary. "Stay in the race with Grace and be merry with Berry."

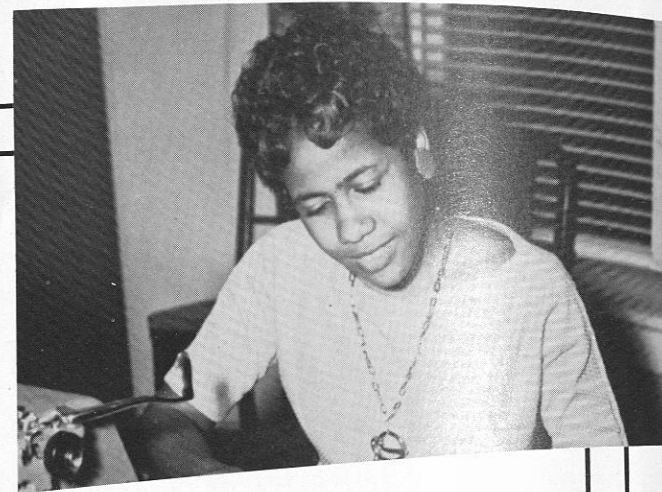

Meynell Agnew  
Minnie L. Arnold  
Maragaret Baldwin  
Viola Grace Berry

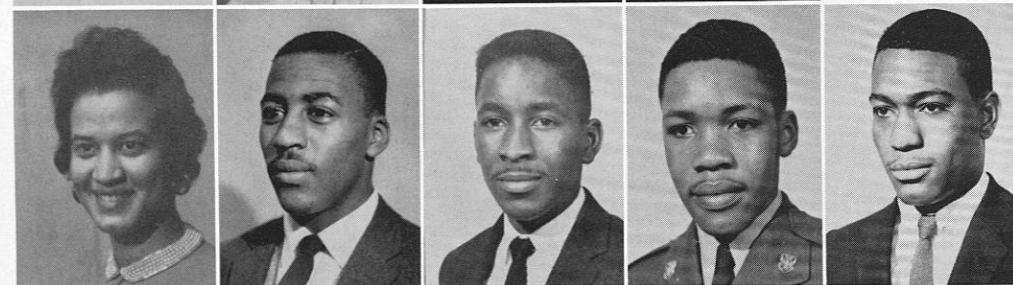

Cathelean Billingsley  
Marvin Billup  
Curtis Boman  
Andrew Boston  
Charlie Boykin



Lillian Boykin  
Brenda J. Brown  
William Brown  
Fredrick Butler  
Roosevelt Carter Jr.

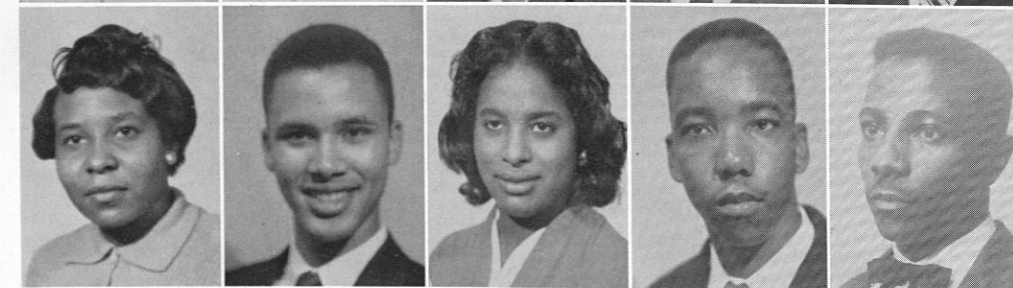

Priscilla Chester  
John W. Collins  
Cloria Colman  
Luther Davis  
Robert L. Davis

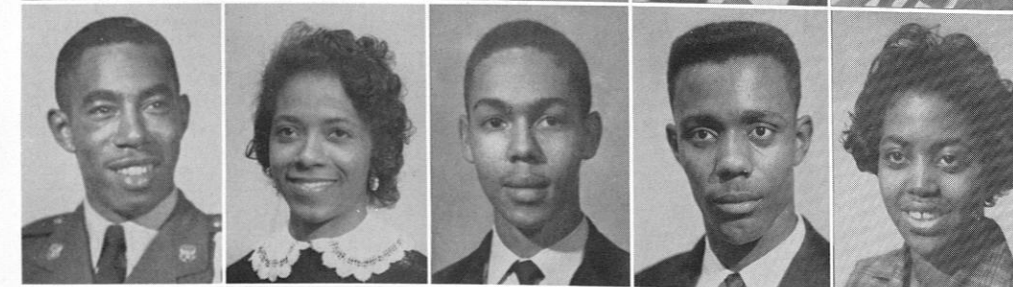

Sencer L. Davis  
Norma Lue Draper  
Simon Dockett  
Lee Grand Edens  
Ameila A. Finley

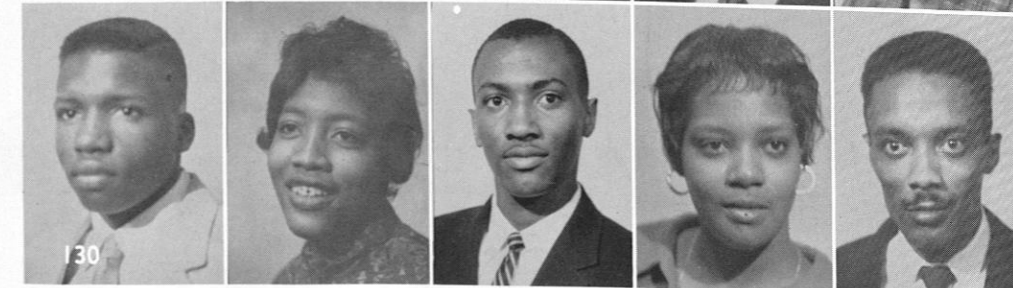

Asbury Foster  
Runell Franks  
Connie Lee Freeman  
Dave E. Freeman  
John D. Gee

Verna Garmon  
Martin Goodson  
Barbara Gilyard  
Mary Hardley  
Andrew Hall

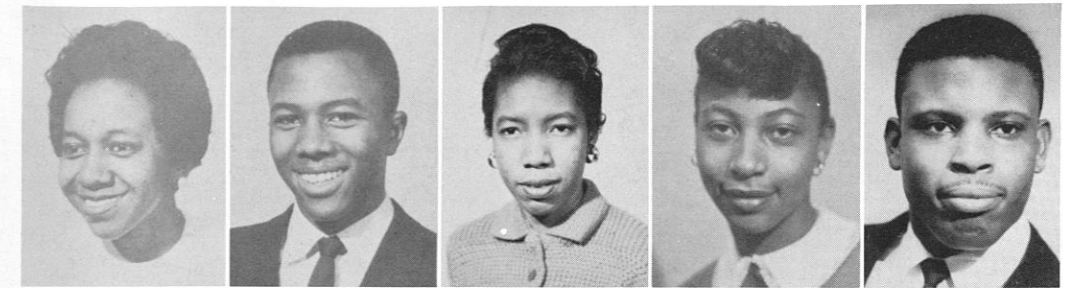

Mary Haney  
Mattie Hughes  
Samuel Hurst  
Horance Humphries  
Mary Jeffers

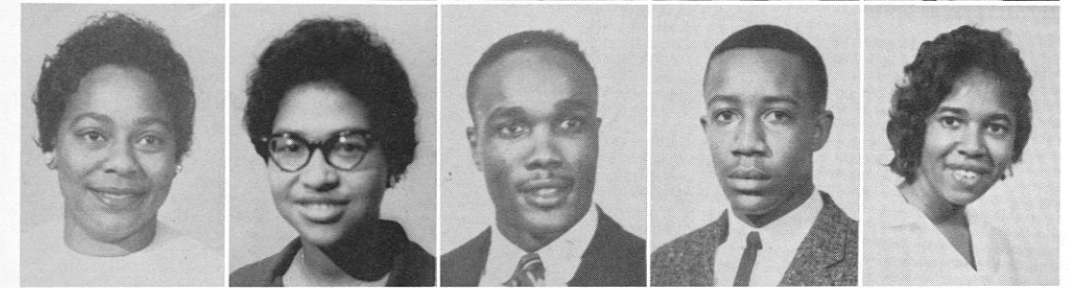

Robert Johnson  
James Jones  
Thomas Jones  
Delois Keeton  
Barbara Lewis



Bernard McGee  
Leo McKinley  
Felix McLeod  
Freddie McMorris  
Mable Norris

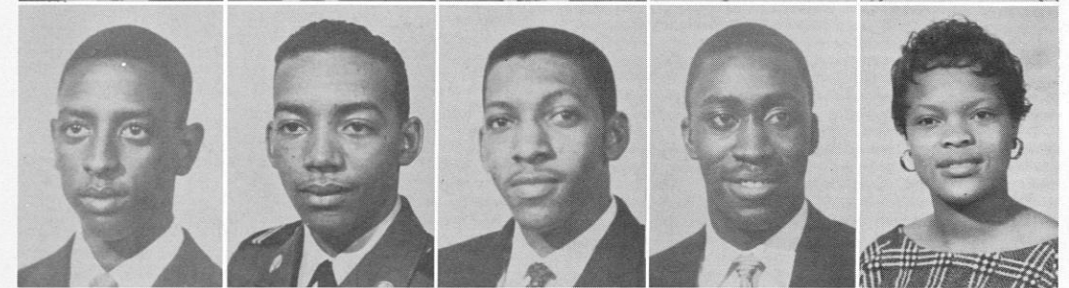

Willie Oxendine  
Elain Pleasant  
David Pollard  
Willie Porter  
Walter Powell

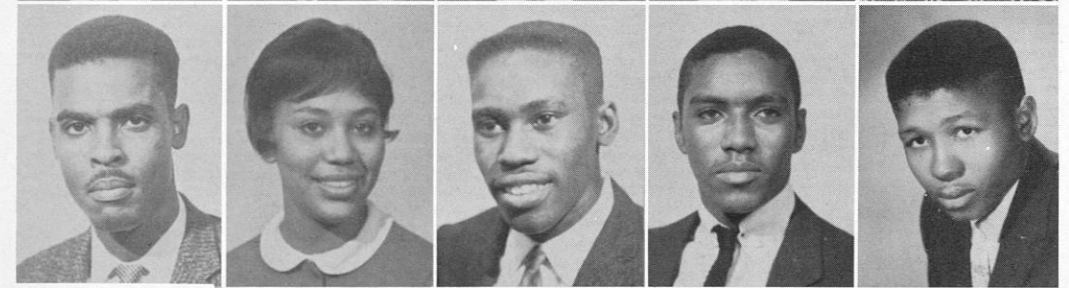

Collie Radford  
James Ragland  
LaBlance Ralp  
Quitman Reddick



Bette Robinson

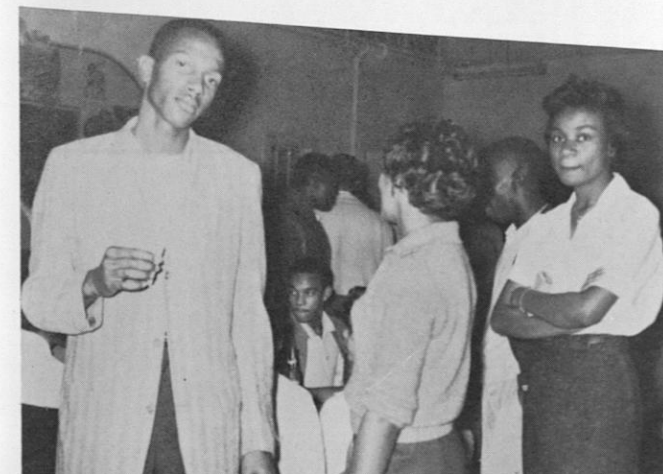

"Say cool, what's happening?"

# FRESHMEN

"MISS FRESHMAN  
Norma Byrd  
"She made the parade."

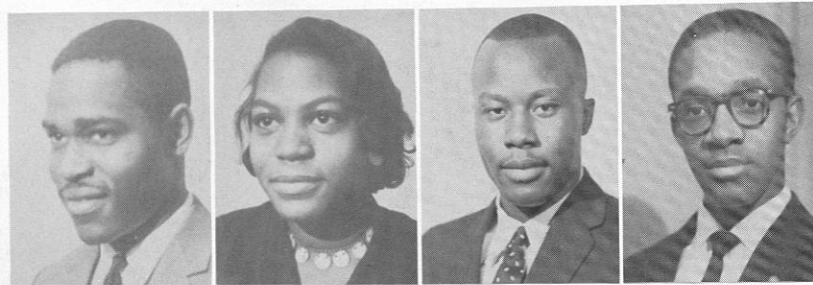
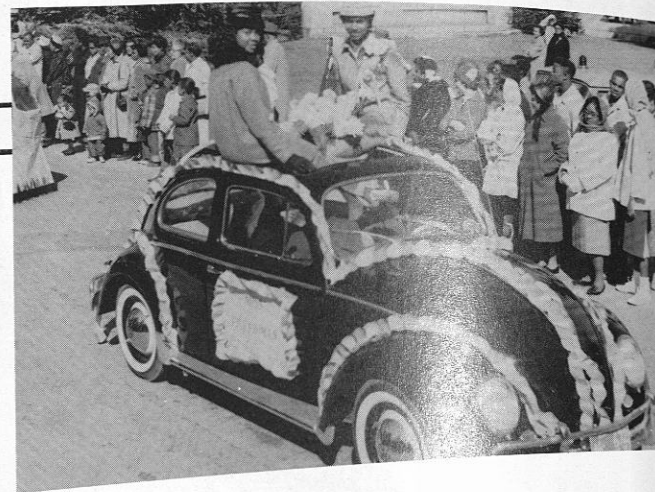

James Reynolds  
Betty Robinson  
Will Robinson  
Aaron Sampson

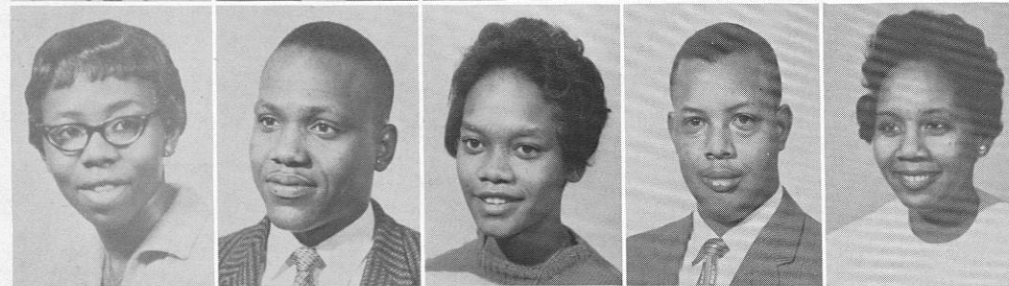

Evelyn Sanders  
Fred Sands  
Vivian Sherman  
Willie Saulter  
Mae Silmon

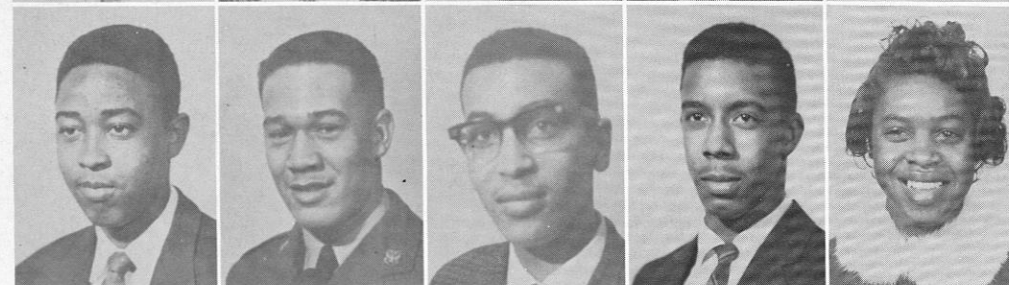

Howard Simon  
Joe Smith  
Walter Smith  
Conway Spears  
Gloria Stewart

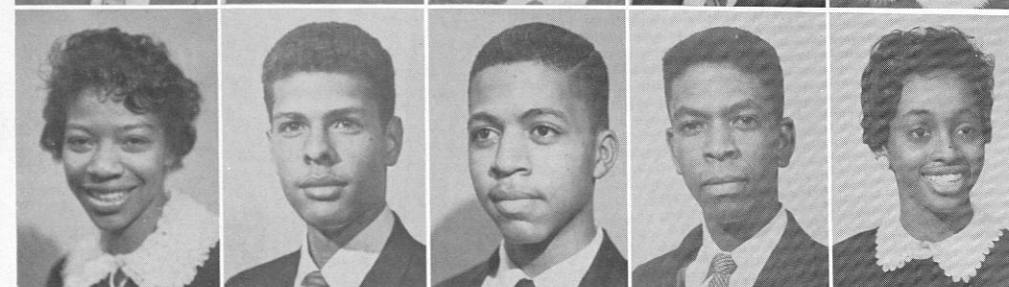

Margaret Storey  
Fred Stone  
Harry Tate  
Wilburt D. Taylor  
Barbara J. Teartte



Riley Thomas  
Corine Walton  
Willie Vaughn  
Thomas Waller  
Irvin Ward

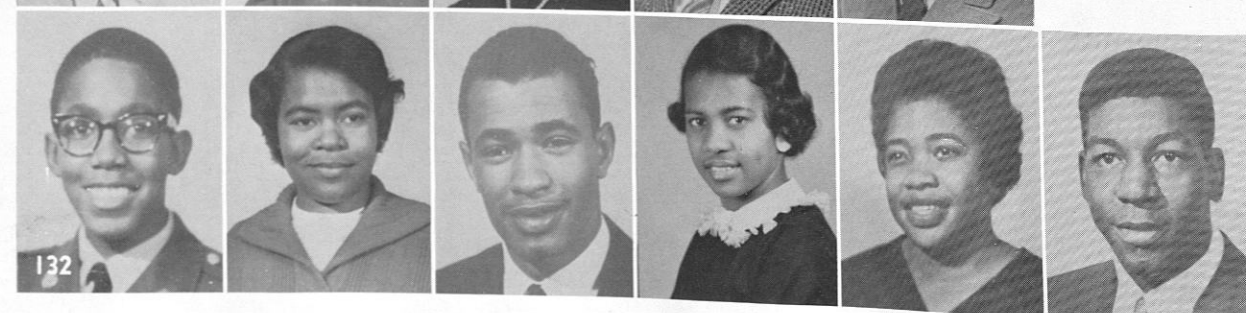

Jerome Washington  
Jeanette Webb  
Danny White  
Joyce Williams  
Martha Williams  
John Zeigler



The Beaux Arts Guild of Tuskegee 4-Man Art Exhibit provides an unusual setting for Art Instructor Elaine F. Thomas.

## Fine Arts

### THE AIM OF ART

"Artistic creations spring from the formative impulse and the craving for emotional expressions. The aim of art is to represent not the outward appearance of things, but their inward significance: For this, and not the external mannerism and detail, is true reality."

—Aristotle\*\*

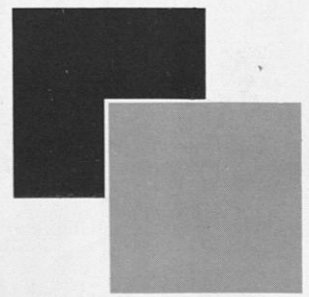

*ELLABELL DAVIS, Soprano*

To introduce our Entertainment Course Presentation we had as our First Artist, Miss Ellabelle Davis, Soprano.

Miss Davis thrilled her listening audience with a voice as smooth as silk and a program very befitting an artist such as Miss Davis. She has been acclaimed both here and abroad.



Miss Davis as she appeared in Concert.

One of America's outstanding young Organists, Bill Thomson was our second attraction.

Mr. Thomson thrilled his audience with his mastery of the keyboard.



BILL THOMSON as he appeared in Concert.

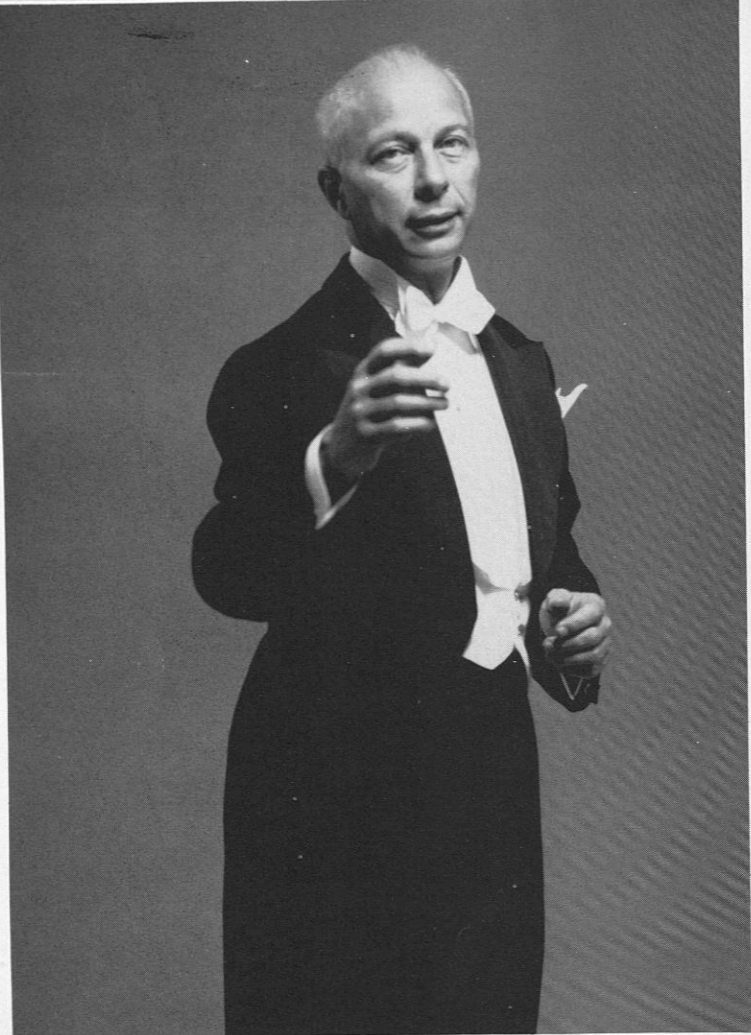

HENRY SOPKIN, Conductor of the Atlanta Symphony Orchestra

## Atlanta Symphony Orchestra

The Atlanta Symphony Orchestra was our third attraction, which featured the famous Tuskegee Institute Choir in two choral works. Te Deum, by Gustav Holst and Hallelujah, from Christus am Olberge, op. 85 by Beethoven, brilliantly conducted by Henry Sopkin, Conductor of the Atlanta Symphony Orchestra.



## New Art Trio

Our fourth attraction was the New Art Trio, consisting of Violin, Cello, and Piano. Here were three young artists who electrified us with their magnificent performances.



Left to Right: Ann Heiligman, Piano, Nancy Cirillo, Violin, Bruce Rogers, Cello.

"An exciting New Chamber Group."

## ADELE ADDISON

### Soprano

Our fifth attraction was the ever popular Soprano, Adele Addison. Miss Addison has been acclaimed by critics and audiences both here and abroad as a Soprano who is divinely inspired.



For our Christmas Play we presented the ever popular AMAHL AND THE NIGHT VISITORS By Gian Carlo Menotti.

This Play was presented by the Division of Humanities, Music Department, and the Dance Group of the Department of Physical Education.

Brilliantly sung and acted by student performers. In the title roles were Jeannie Pitts as Amahl, Annie B. Wilson as the Mother. As the three Kings: Robert London, Solomon Green, and Harry Tate. The Dances were performed by Margaret Chenier, Instructor of Dance; Dept. of Physical Education, Benford McClendon.



Amahl rejoices after a miracle has been performed enabling him to walk, dance, and run again.



Amahl amusing the three kings.

Cast of Amahl and the night visitors.

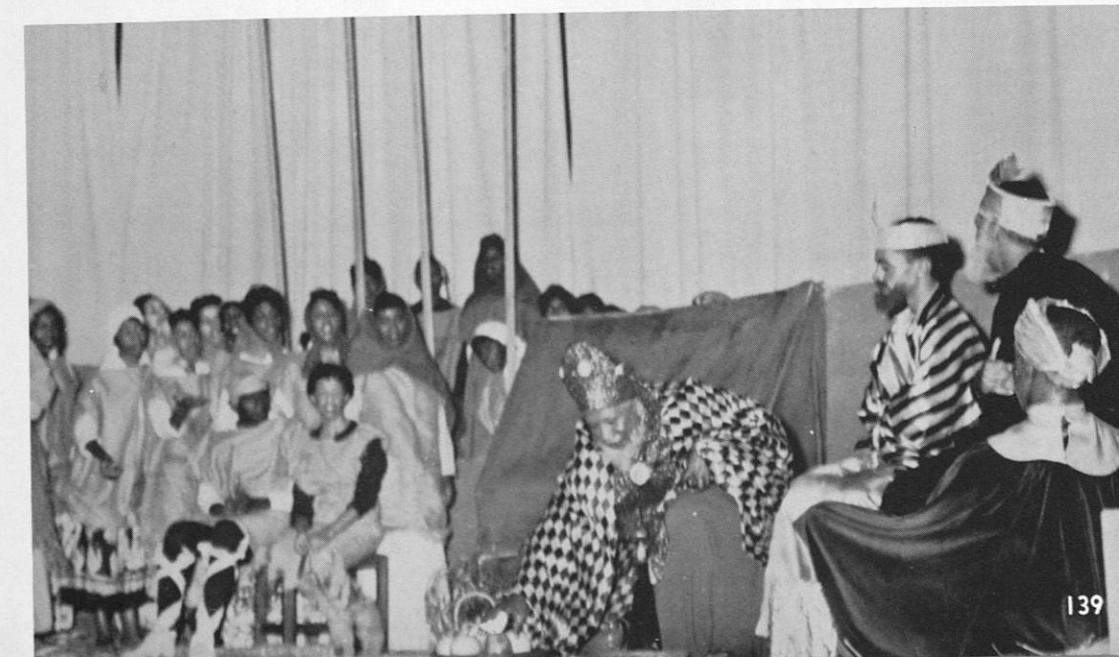

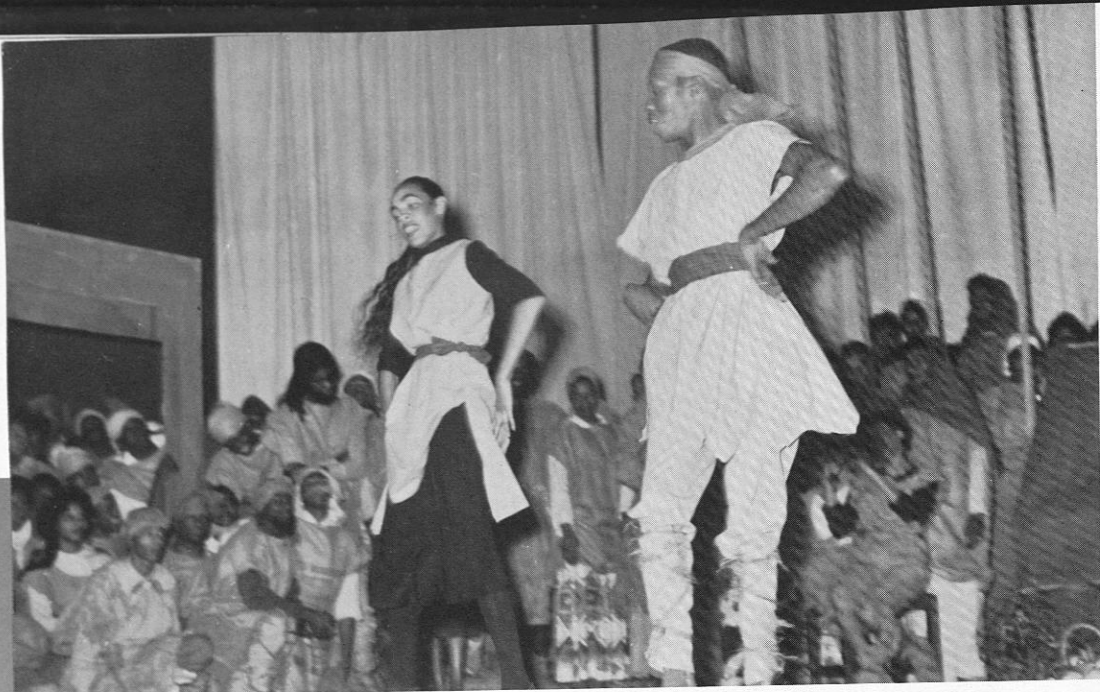

*Amahl and  
the Night  
Visitors*

Margaret Chenier, Benford McClendon as they appeared in the Dances.



Margaret Chenier, Benford McClendon in one of their dances.

Amahl offering his crutch as a gift for the Christ Child.



*Most Estimable  
Senior*

VENETIA MAZEKE

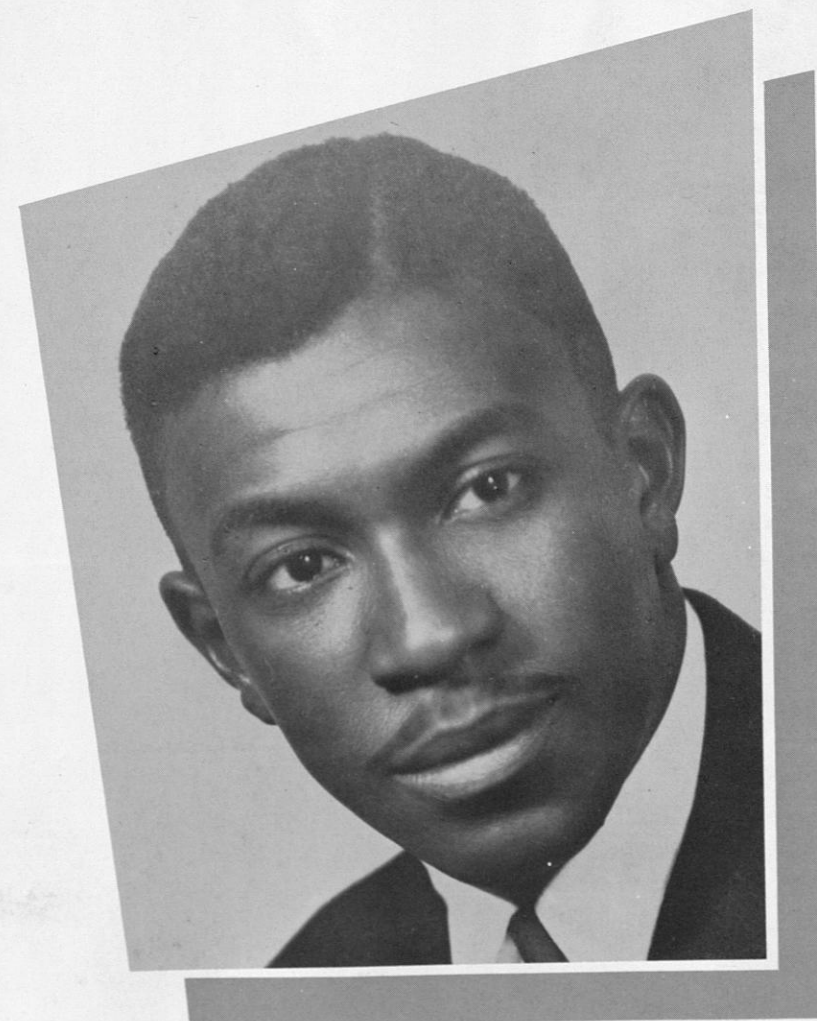

*Most Estimable  
Senior*

EARL JONES

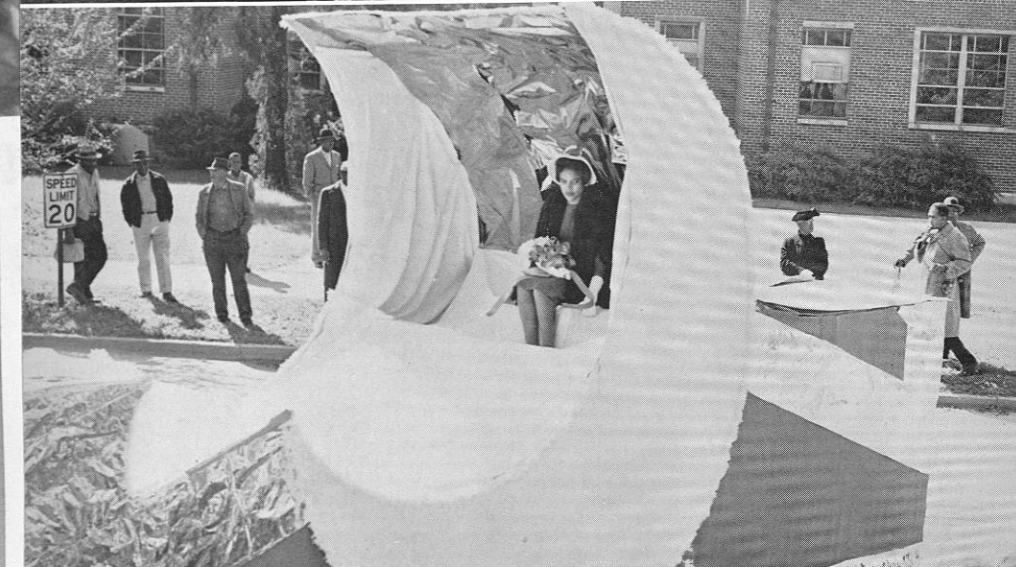

L  
i  
m  
e



L  
i  
g  
h  
t



The newly crowned "Miss Tuskegee" and escort Curtis Harper, Student Council President, leading the Queen's Waltz.

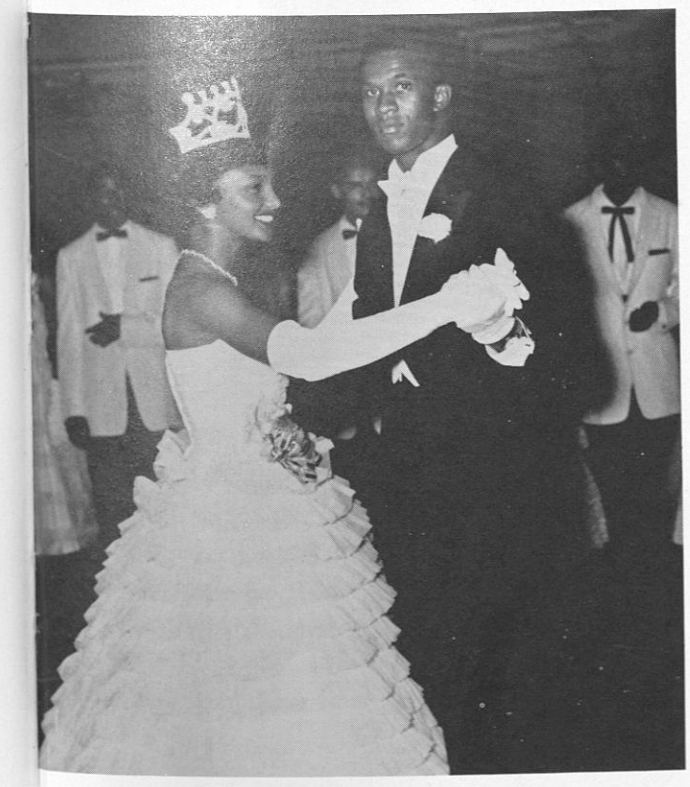

*"Miss Tuskegee"*

Maxine D. Myers, a Senior from Montgomery, Alabama, was elected by her fellow students to reign as "Miss Tuskegee" for the school year 1959-60.

Miss Tuskegee is chosen on the basis of intelligence, wise judgment, scholarship, and physical attractiveness. Maxine possesses all of these qualities. She is a personality with her fellow coeds, and is recognized by them as a good student. A Physical Education major, Maxine is a member of the Physical Education Club, Gamma Kappa Chapter of Alpha Kappa Alpha Sorority and is currently serving as Basileus of that Organization. She is also listed in Who's Who Among Students in American Colleges and Universities. Miss Myers is the daughter of Mr. and Mrs. Jake Myers of Montgomery, Alabama.

Miss Myers' attendants are Miss Romaine Exum (left) a Senior in the School of Nursing, Miss Exum is from Tuskegee Institute, Alabama, and Miss Ernestine Evans, a Senior in the College of Arts and Sciences, Miss Evans is from Chicago, Illinois.



A Queen is crowned by last year's "Miss Tuskegee," Barbara J. Flowers.

"Miss Tuskegee" and attendants as they appeared at the Homecoming Football game.







MISS TUSKEGEE  
Maxine Myers



MISS U.N.C.F.  
Jacqueline Flood



MISS SENIOR  
Winifred Ray

MISS JUNIOR  
Lurlene Godwin



Hawkins



MISS U.M.C.  
Patricia Garrett



MISS A.W.S.  
Yvonne Nelson

MISS ALPHA PHI ALPHA  
Sally Richards



MISS CAMPUS DIGEST  
Shirley Bouie



MISS KAPPA ALPHA PSI  
Josephine Merritt



MISS OMEGA PSI PHI  
Iris Smith

MISS PHI BETA SIGMA  
Joyce McKay



*Hawkins*



MISS PERSHING RIFLE  
Patricia Brou

MISS COMMERCIAL DIETETIC  
Joyce Brown



MISS PHYSICAL EDUCATION  
Barbara Davis





MISS NURSING EDUCATION  
Estella Reynolds



MISS ARNOLD AIR SOCIETY  
Paola Boone





MISS ENGINEERING  
Venetia Mazeke



MISS TUSKEANA  
Vivian Jones



MISS TUSKEGEE INSTITUTE CHOIR  
AnnaBelle Wilson



MISS BAND  
Imogene Smith



MISS SOPHOMORE  
Harriet Alexander

Hawkins  
164



MISS NEWMAN CLUB  
Carrie Shepherd

Hawkins

# College Life



## CAMPUS LIFE

Tuskegee Institute's students are like other students—in some ways. They loaf in the student center when they should be writing papers and do their studying while others sleep. They blame most things on the administration and the rest on the faculty. They cut class and later claim the instructor gives examinations on material he failed to mention in class. They have a lot to gripe about, but enjoy living anyway. Students everywhere are like that, but "Skegee's" people are different in some ways, too. Students at Tuskegee Institute are friendly. Freshmen learn about the Institute friendliness during orientation week, when upperclassmen roll out the welcome mat and greet the newcomers. Everybody is somebody at Tuskegee.

Tuskegee Institute students are co-operative. The Institute's Homecoming is staged by numerous campus organizations working together to build floats and decorate for everyone to have a good time.

Many students at Tuskegee Institute are concerned about others. Organizations collect clothes for the needy and during campus fund week students donate generously to the annual chest drive. They give to the U.N.C.F. Students help at the V.A. under the volunteer program of the Junior Red Cross Chapter at Tuskegee Institute. They also help sponsor the March of Dimes Campaign and give generously themselves. In some ways students like these singing Carols at Christmas time are different because of Tuskegee Institute.

Sections have been dedicated to presidents, outstanding alumni, untiring teachers, and many others who have become eminent through educational achievements. Tribute has been paid to those who gave their lives in defense of our greatest possession—freedom. Recognition has been paid to persons who have served unselfishly on the staff for many years.

We feel it only fitting, then, that this section of the Tuskeana should serve as an exemplification, of our gratitude to those who may not have achieved educational recognition, or who have not necessarily become eminent scholars, but who make it possible for education to become a reality.

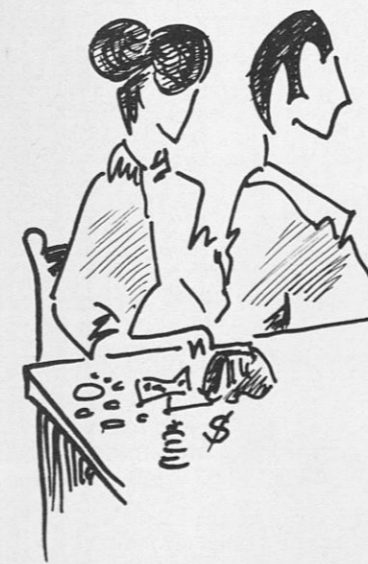
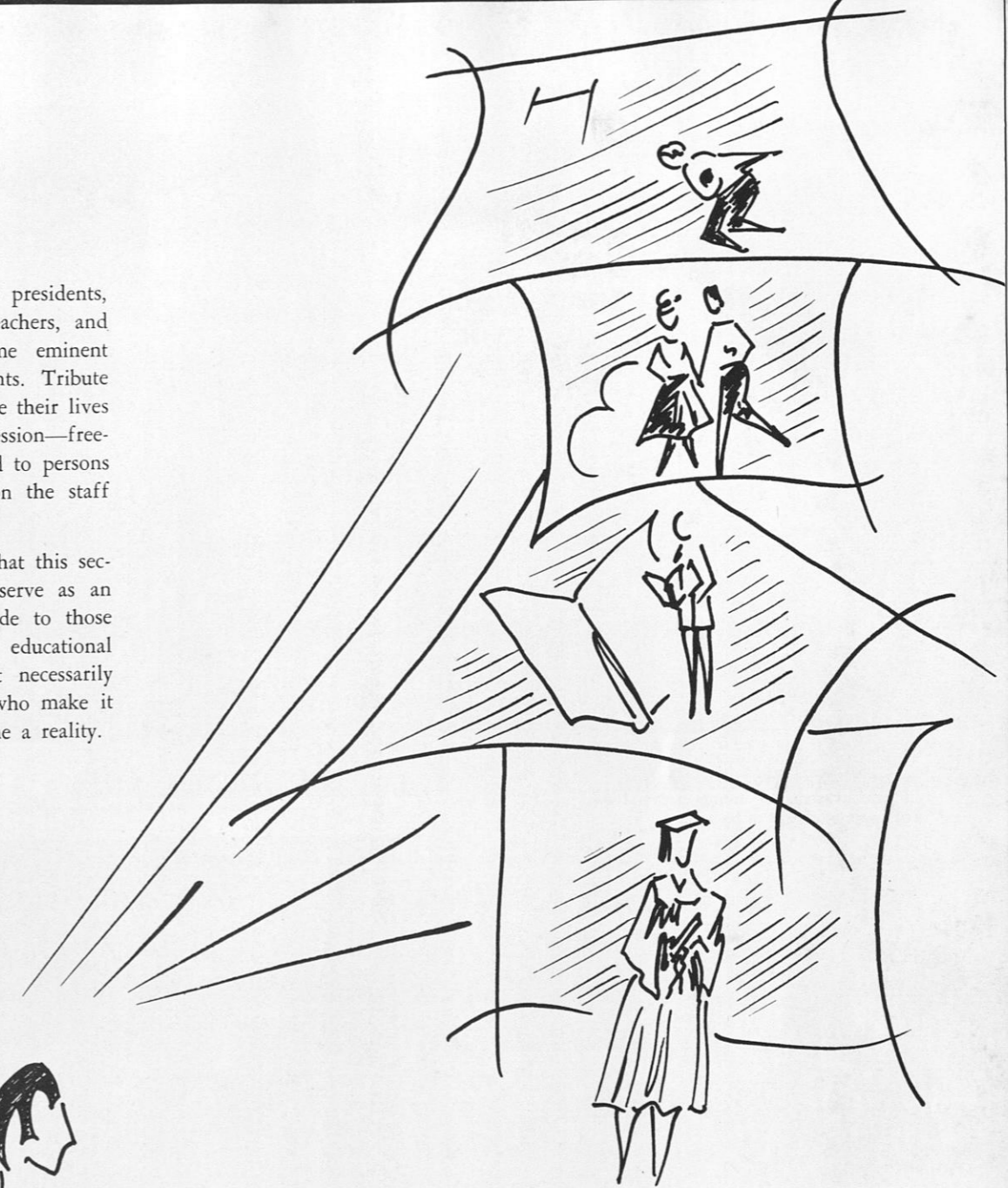

Thus, it is to YOU:

THE UNSUNG HEROES OF EDUCATION

OUR DEAR PARENTS

THAT THIS SECTION OF THE

*Tuskeana*

IS PROUDLY DEDICATED



MRS. MAE BASEY, Residence Hall  
"I am an acme of things accomplished and I am an enclosure of things to be."



DOROTHY P. BUTLER  
Assistance to information officer

A  
c  
a  
d  
e  
m  
i  
c

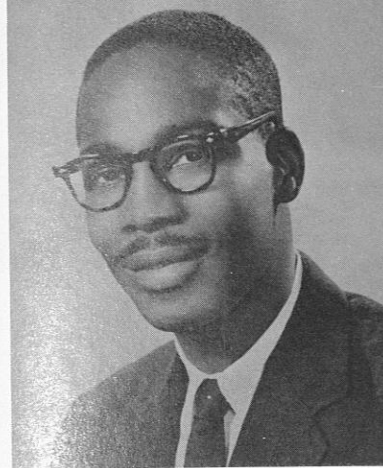

DR. STANLEY H. SMITH  
Social Science

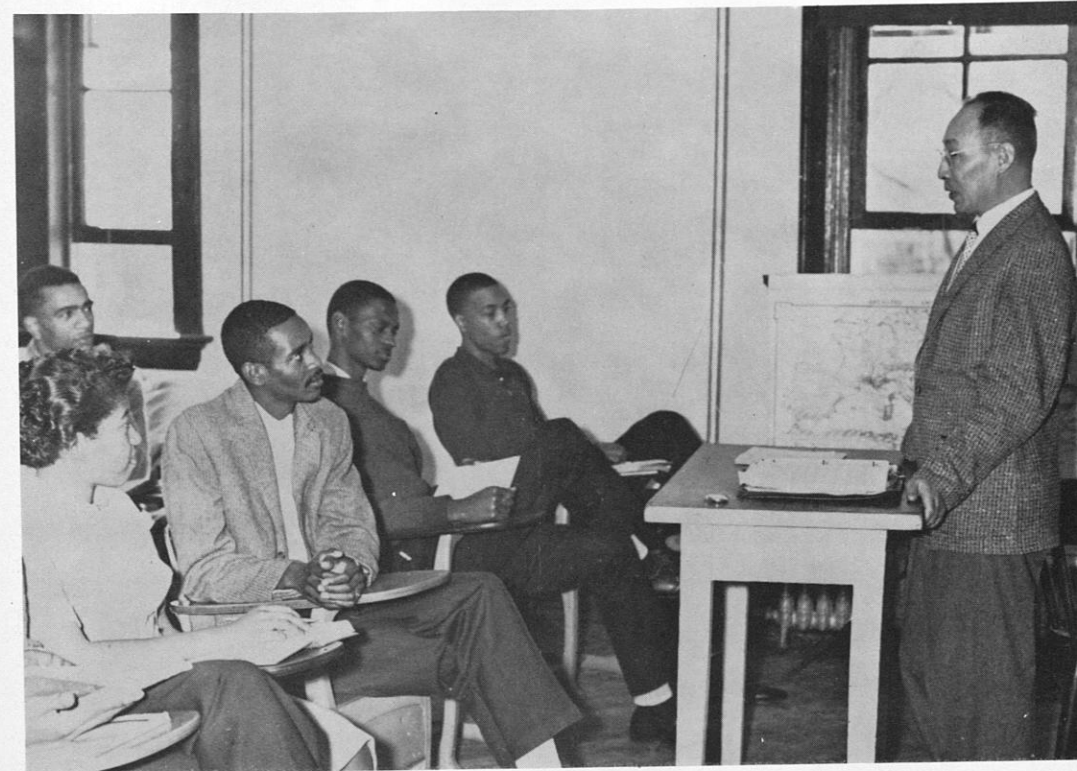

Listening to an education class lecture.

DR. JEN CHI CHANG  
Instructor

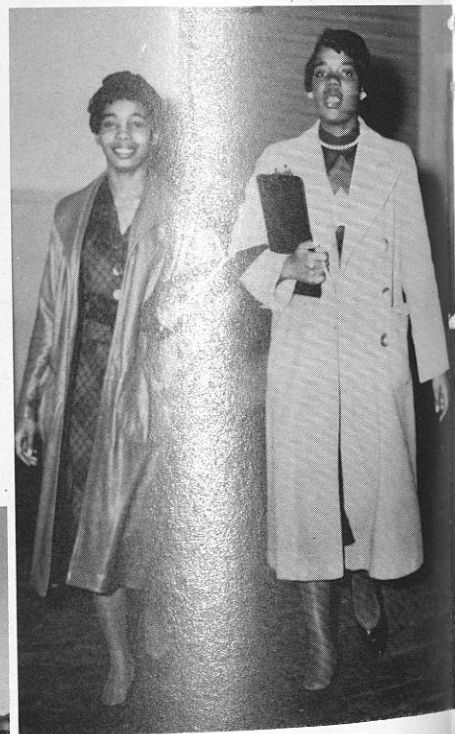

Study time in the library.



MISS ELIZABETH MOORE  
Social Science



A Math Class.



Miss Nell Jackson instructing a class in principles of physical education.



MRS. IRENE REID  
Instructor

## Practicing Students in Home Economics and Food Administration



Carrie Shepherd, student teacher in Home Economics, instructing students in a clothing class at Tuskegee Institute High School.



Military science 101 receiving instruction on infantry weapon. "Sgt. Raymond Handy"



A summer class studying isotopes. Instructor, Dr. Mayberry.



Marjorie Seymore, student teacher in Home Economics, is planning with her students at Tuskegee Institute High School yearly N. H. A. activities.



Crafts Students discussing their completed work in metal reponses.

## Arts and Crafts

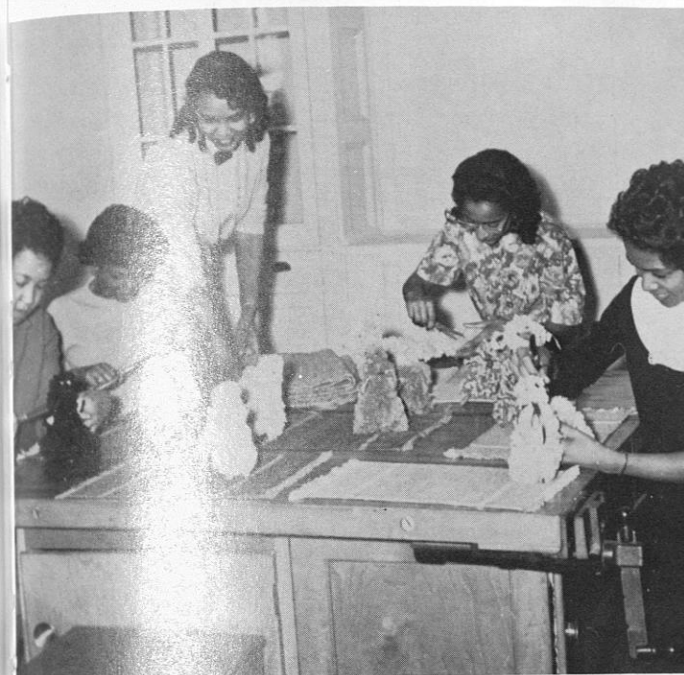

A class in crafts, making toys for children.

## Arts and Crafts

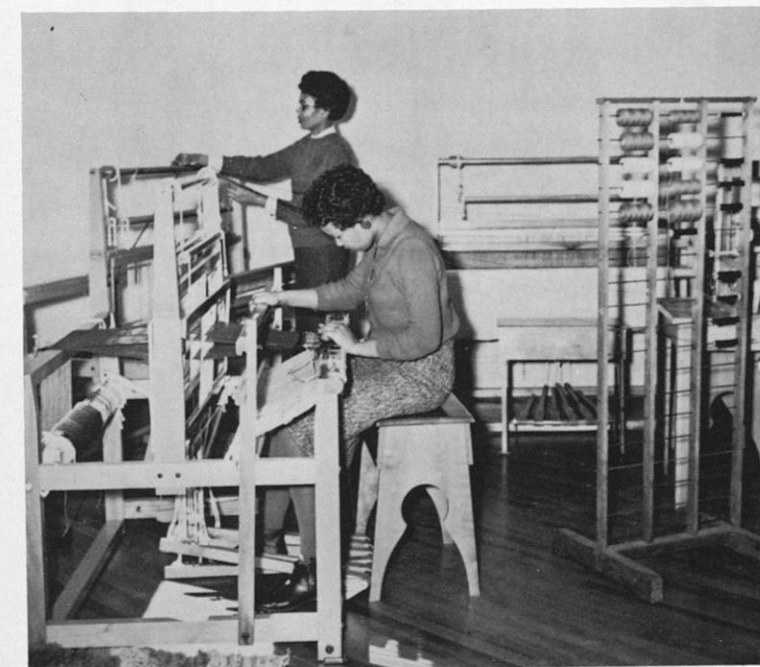

Weaving on a four harness loom.



The Art laboratory . . . a busy place.

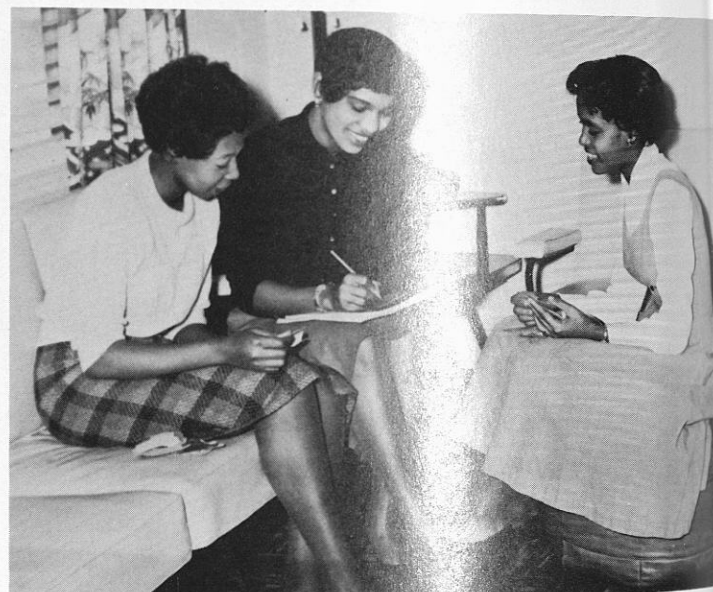

Planning the weekly budget at the Home Management Residence.



Assembling a dried plant arrangement in Art appreciation class.



Freshman students displaying their paintings of campus scenes.

## Home Managements

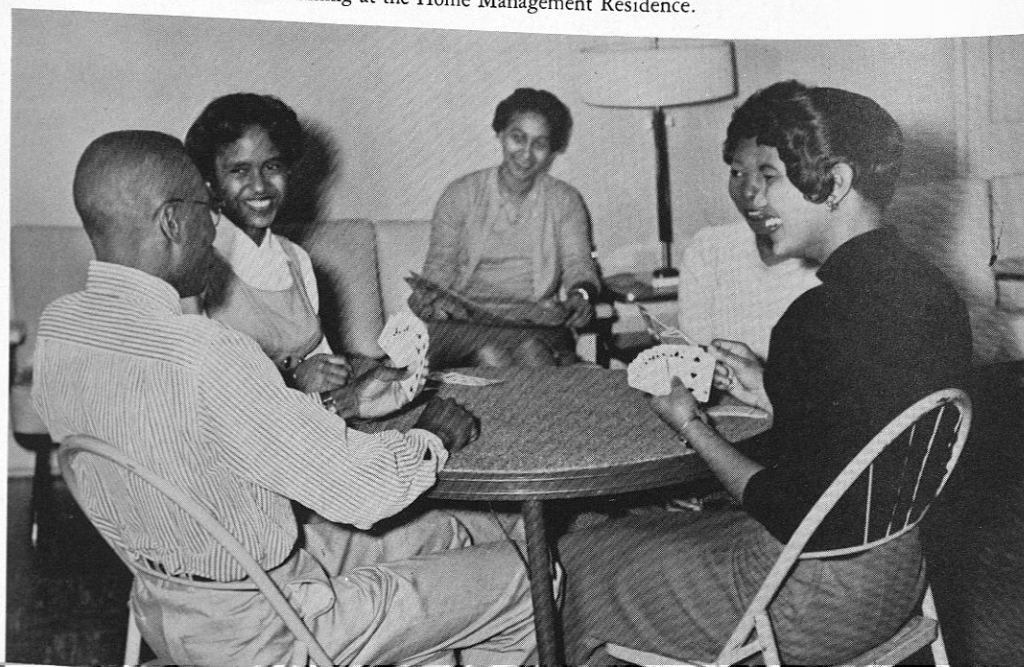

Entertaining at the Home Management Residence.



Senior class in engine construction.

## Automobile Mechanic

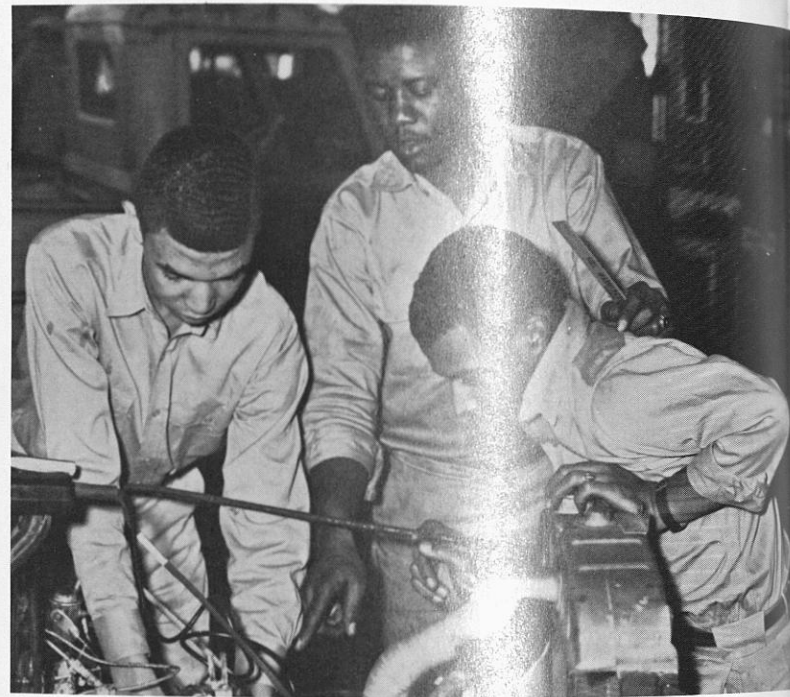

Sophomore class in engine timing under the instruction of Willie Grayson, Internee.

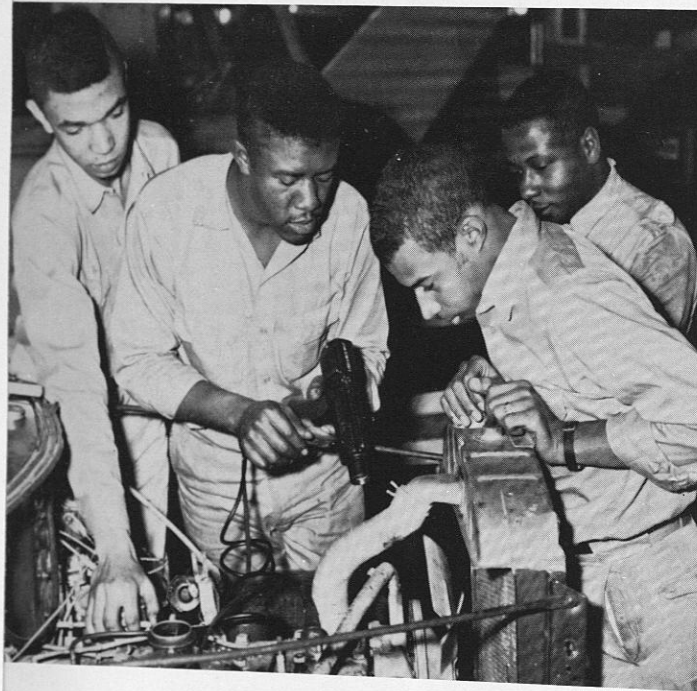

Junior class in hydro-matic transmission.

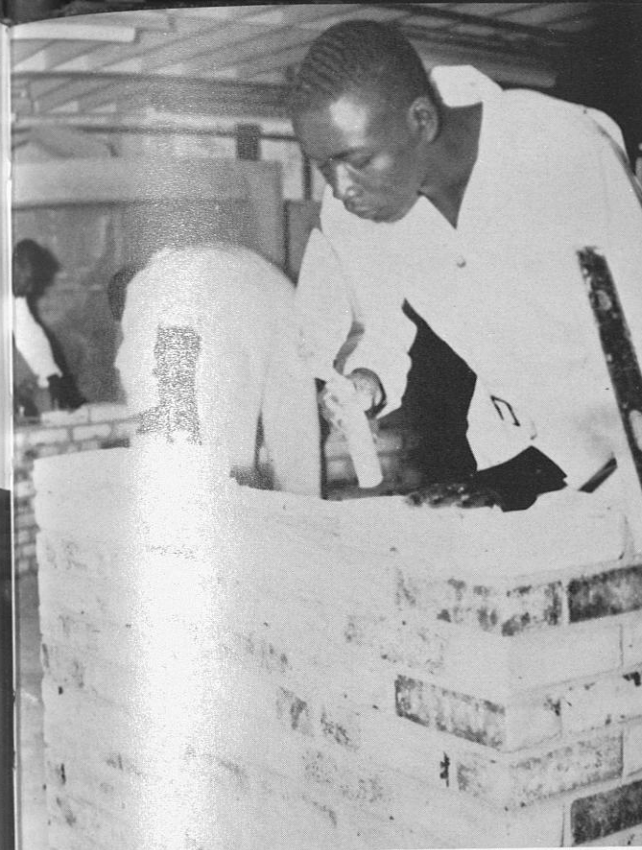

Freshman class in Building Construction learning the art of bricklaying.

## Building Construction

Advance class in masonry.

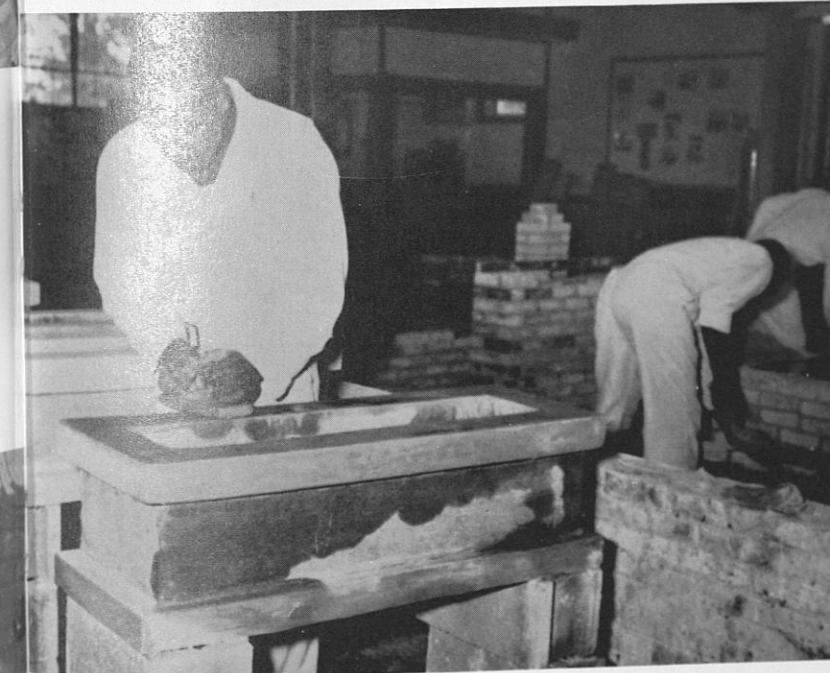
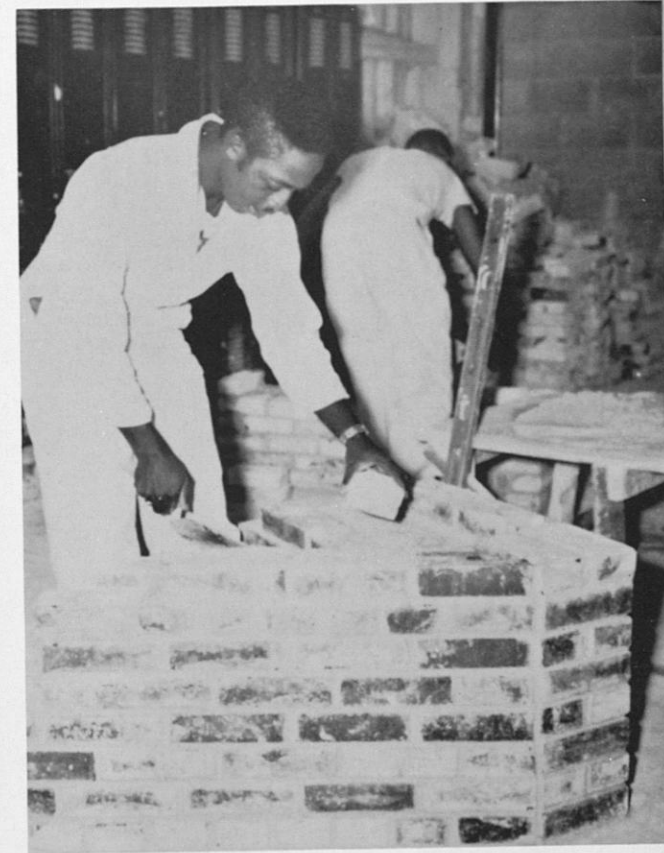

Advance class in masonry learning the art of cement finishing.

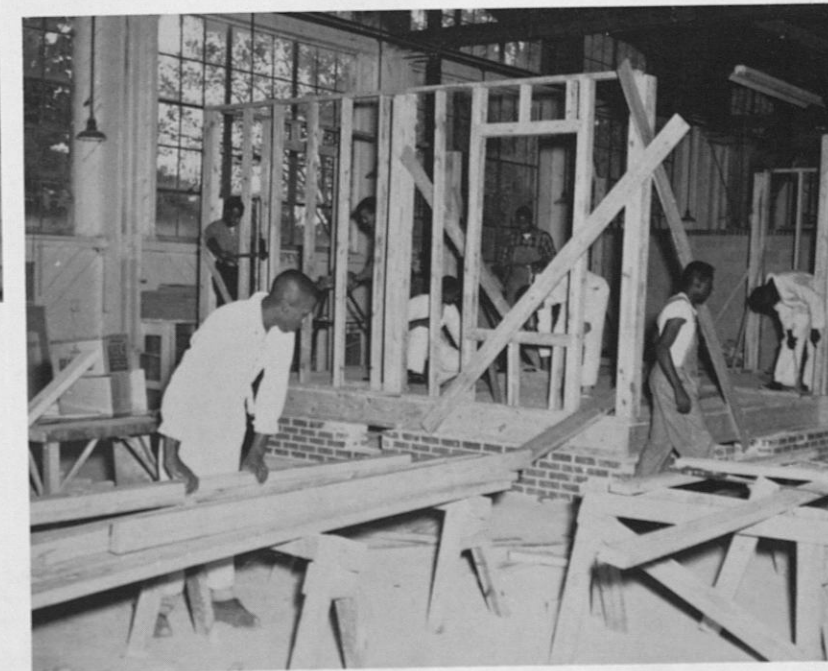

Junior class in Building Construction learning the art of house framing.





## General Shop

Instructor **MR. MOSES BEASLEY**  
Industrial Education (Art Metal) Applying asphaltum to aluminum trays.

Industrial Education (Leathercraft) Tooling a design in a leather belt.

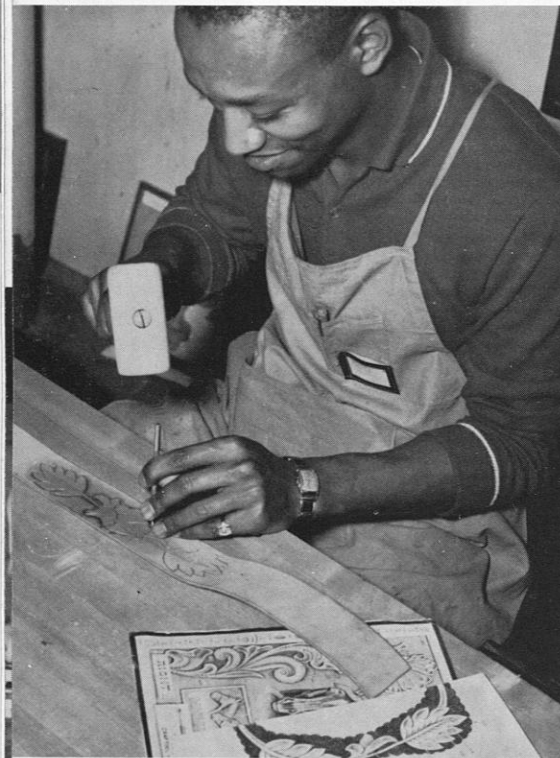

Cutting out material for leather project and cutting design leather with swivel knife.

Industrial Education (Woodworking) Sawing a piece of material on the rip saw.

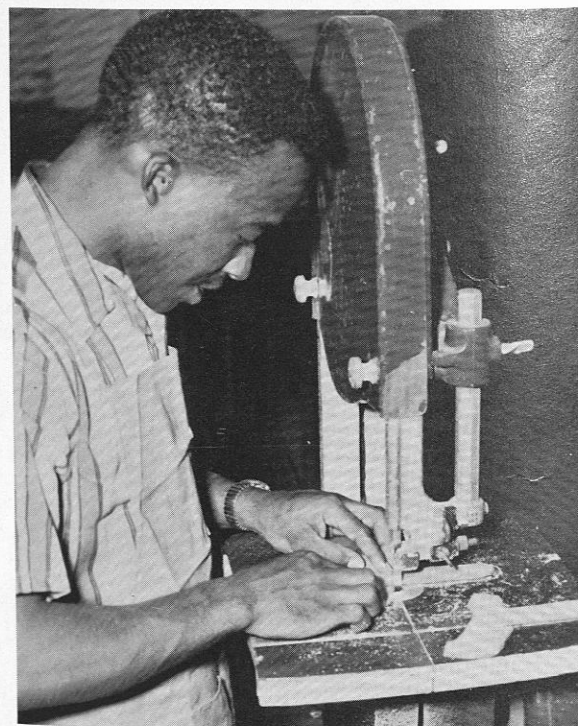

Industrial Education (Plastics) Cutting a piece of plastics on the bandsaw.

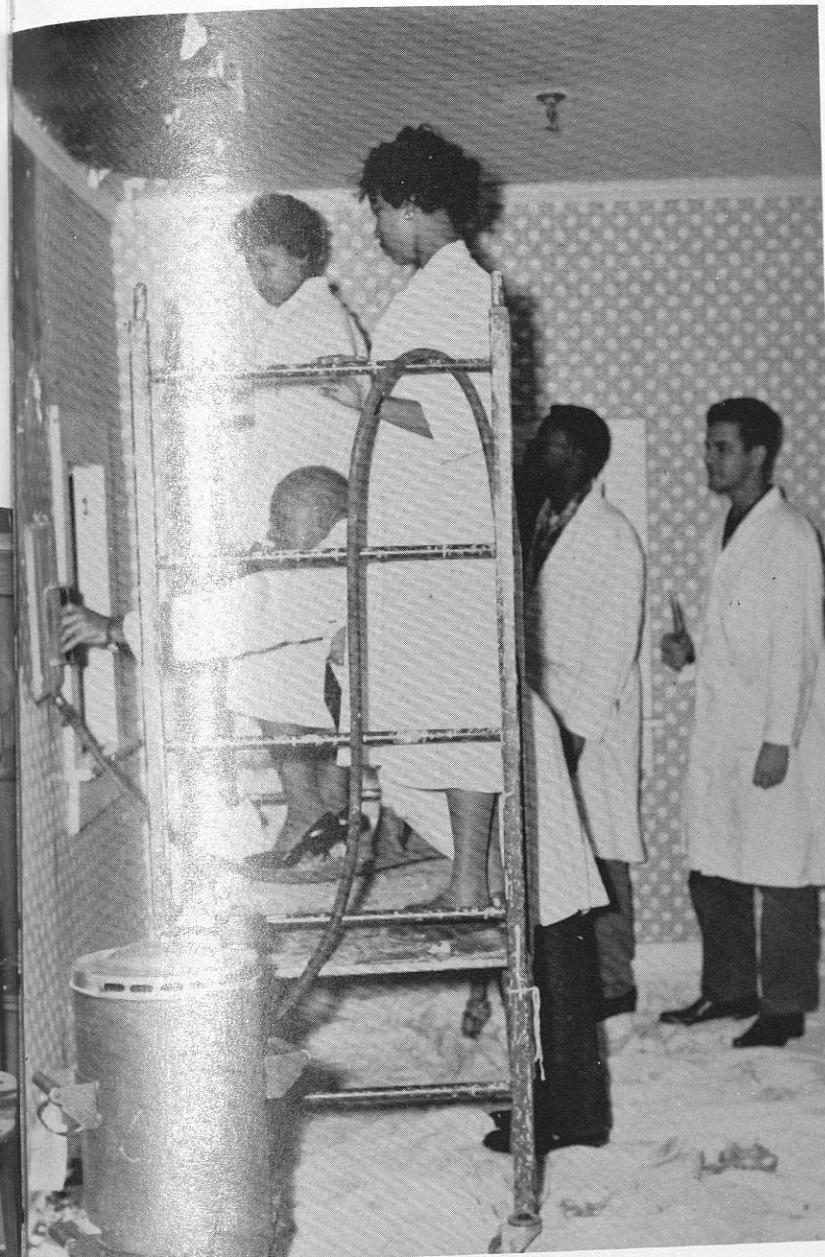

## Interior Decoration and Specialties

Sophomore students learn the proper way to steam clean wallpaper from a wall. Instructor—Mr. E. F. Sorrell.

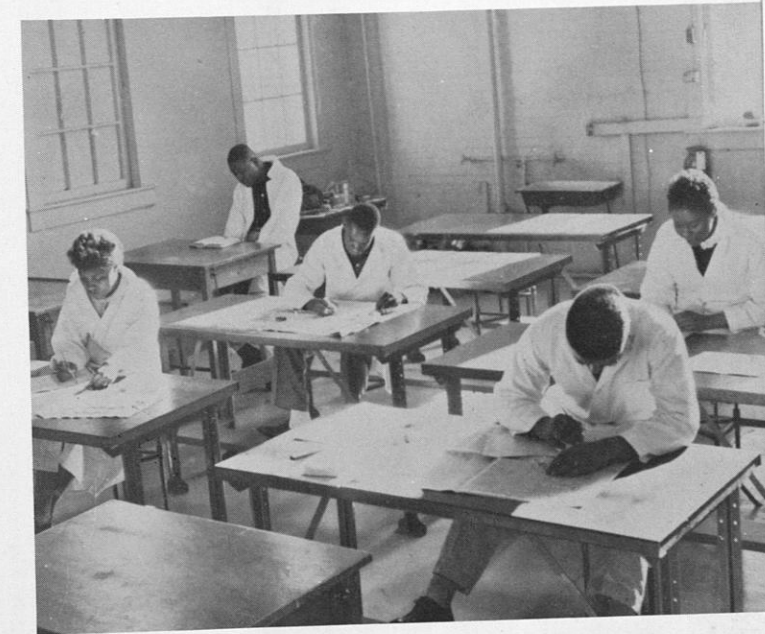

Freshman students learn the reaction of colors by mixing and blending colors.

Students in specialties learn how to make slipcovers.



Tailoring and Interior Decorating students are in the process of making draperies.



## Printing and Machine Shop

Mr. Downs, Instructor of machine shop, demonstrating on the milling to the students of the machine shop class. Left to Right: A. Sistrunk, H. Moton, Mr. Downs, Instructor, and N. Romine.

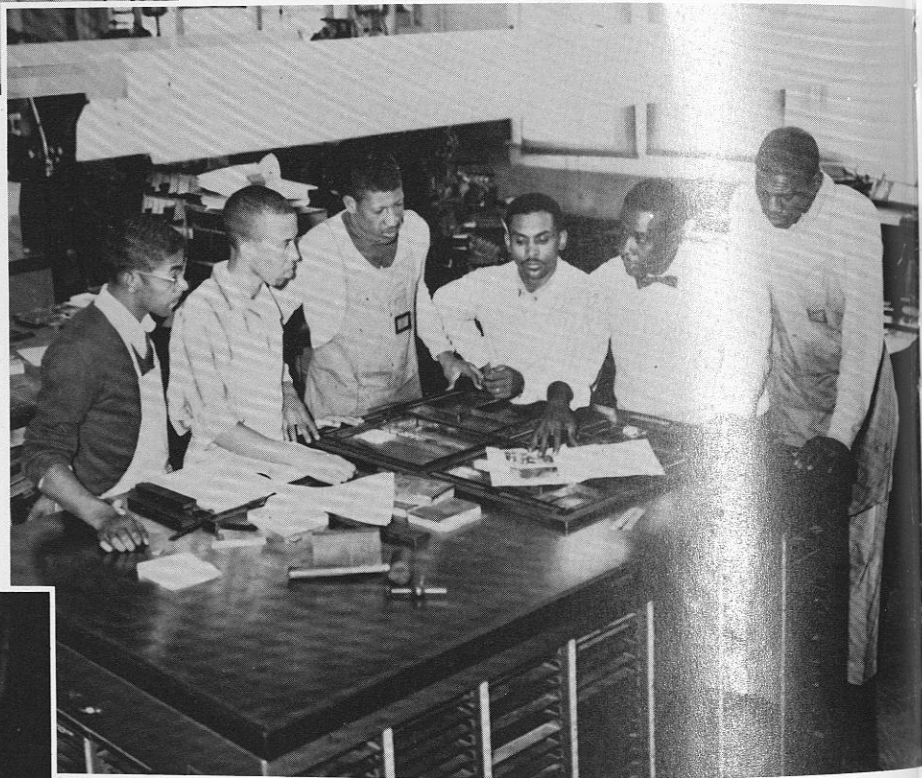

Mr. Boone, head of the printing division, instructing a class in layout and design.



A class in press work.  
Instructor, MR. F. WRIGHT

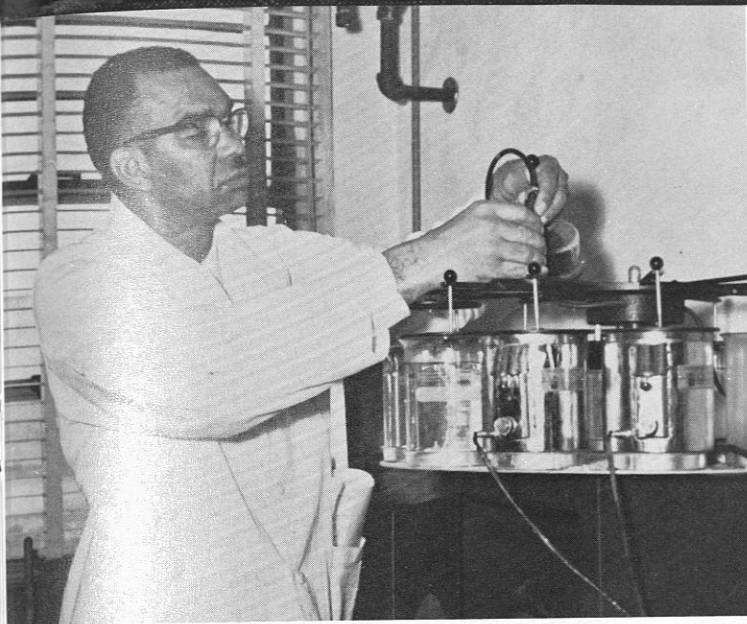

Dr. F. S. Williams prepares the Auto-tube in preparation for running through a set of pathological tissues for sectioning.

## Veterinary Medicine



Class in General Pathology laboratory, left to right, Hilliard Gardner, Betty Collette, and Earnest Corker.

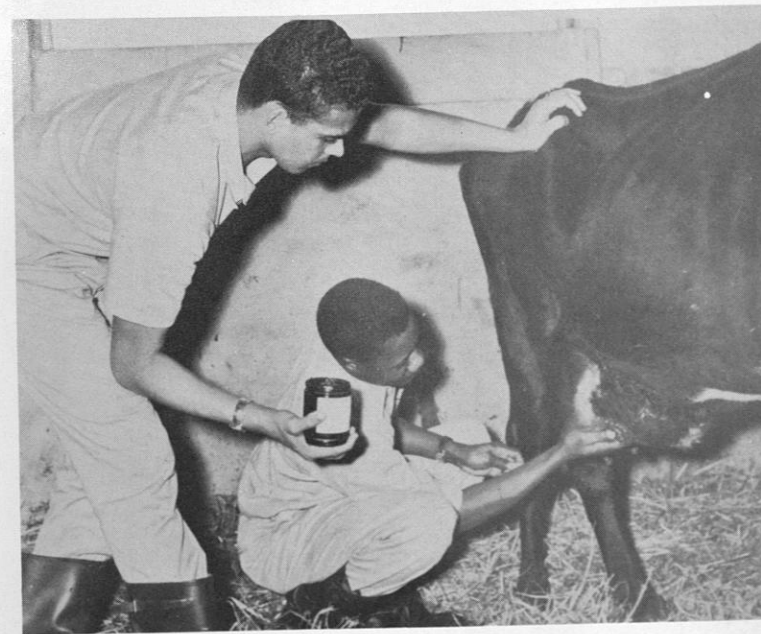

Brown and Downing treat a cow in the clinic.

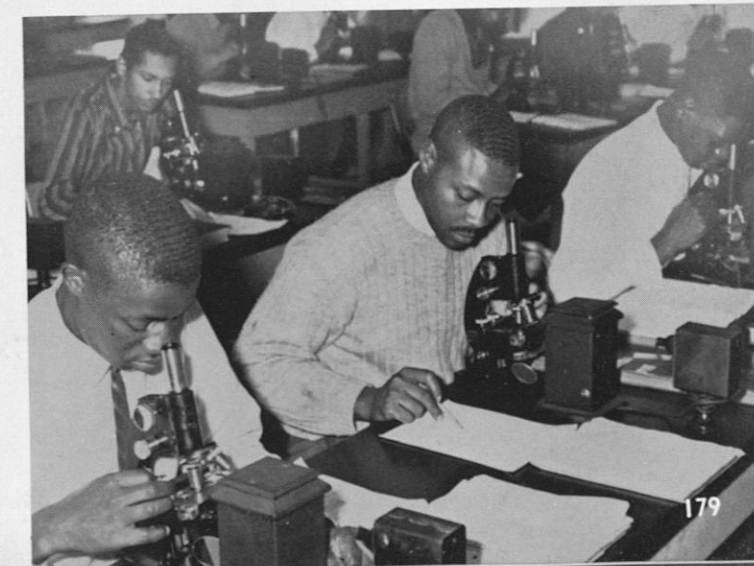

*Vet Med Students in Their Daily Participation in Class*



Booker T. Outland, senior, treats ears of dog as his junior assistant, Joyce Scales, holds animal. Dr. G. T. Blackledge observes the students work.

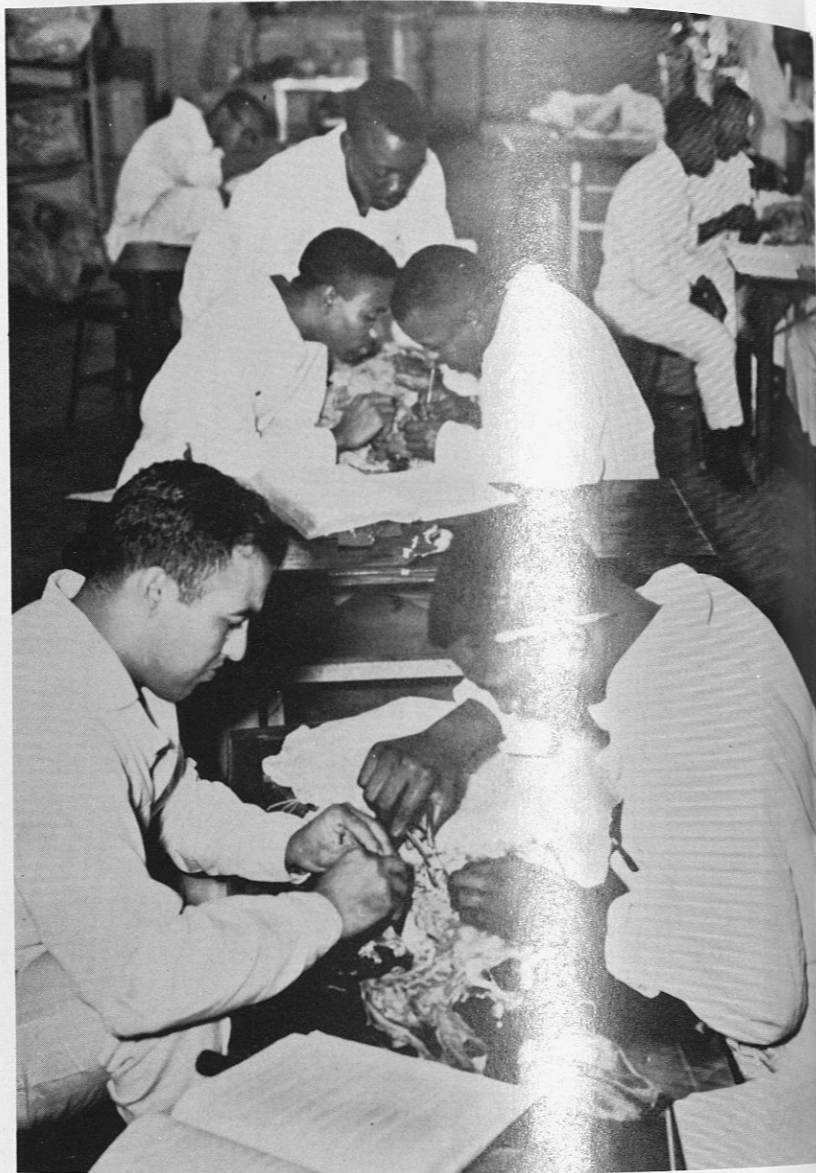

Freshman students in Anatomy dissection laboratory. Surokh S. Takhar and Dreyfus Froe in foreground.

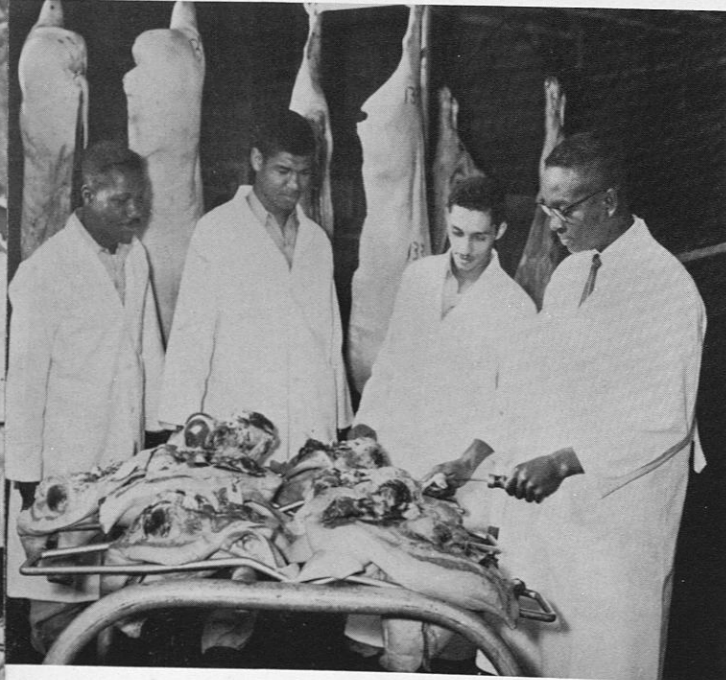

Meat Inspection at the Food Processing Plant by Veterinary student.

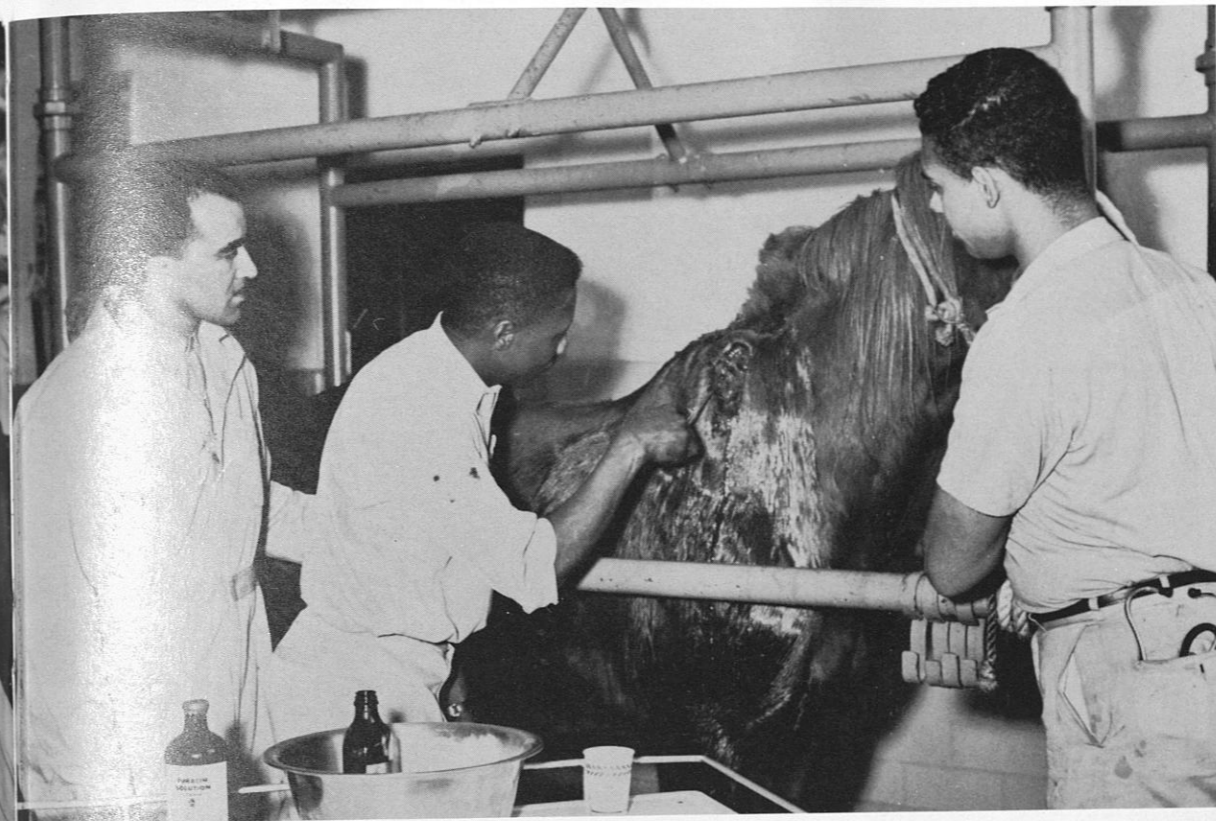
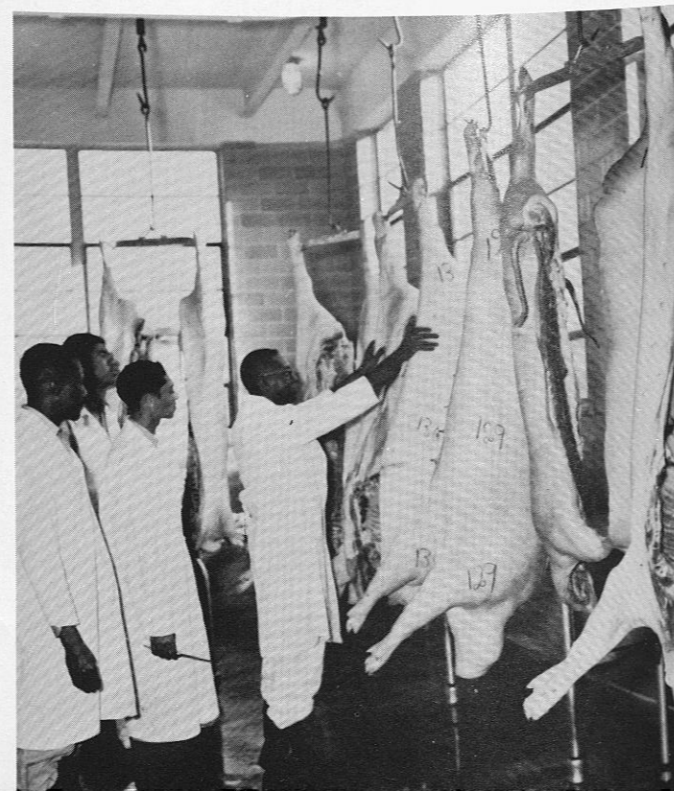

Left to right: Dr. E. T. Braye supervises the treatment of surgical wound in horse in vet clinics. Ralph Brown, senior, treats as junior, J. Calvin Downing, restrains animal.

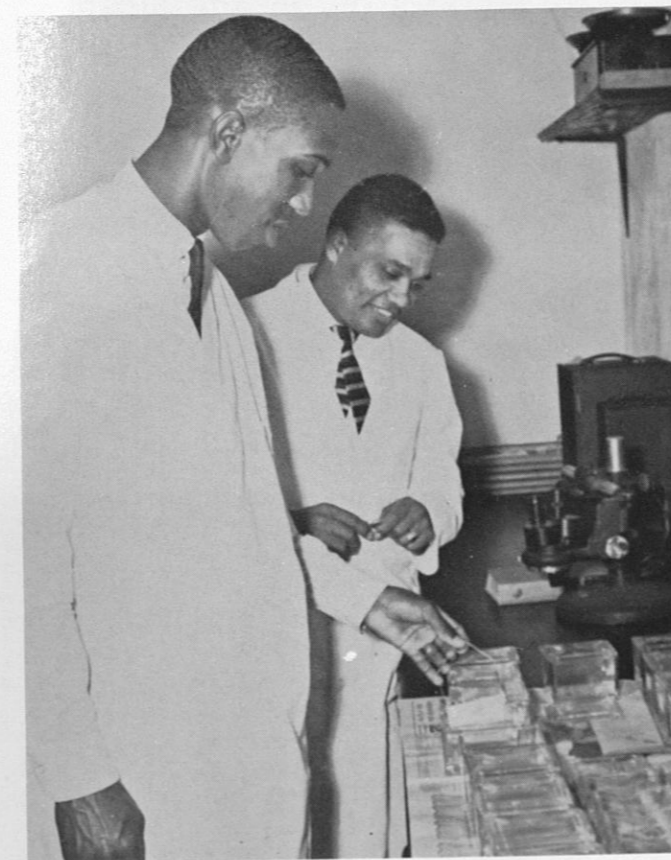

FYP student Laboratory Technician stains slides under the direction of D. I. Lyles in Histo-pathological laboratory.

Senior Charles Kimbrough and Dr. T. S. Williams perform a clinical Diagnostic test as an aid to diagnosis of a clinical patient.

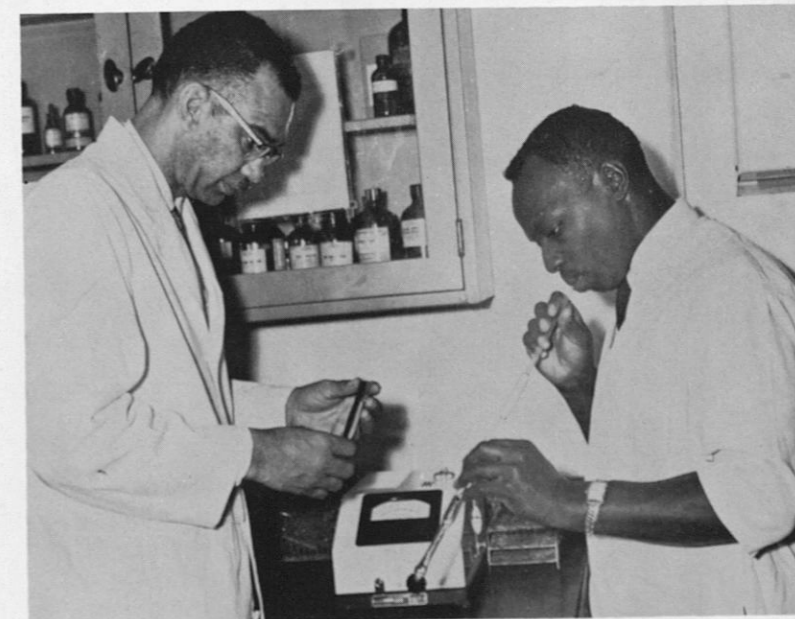

*Vet Med*

# The Tigers



BOTTOM ROW, left to right: Willie "Daddy Grace" Grayson, Fredrick "Baby" Dudley, Freddy "Crusher" Holland. TOP ROW: Robert "Max" Maxwell, George Luster, Donald "Harold" Steward, Robert "Batman" Duckworth, and James Dunnell.

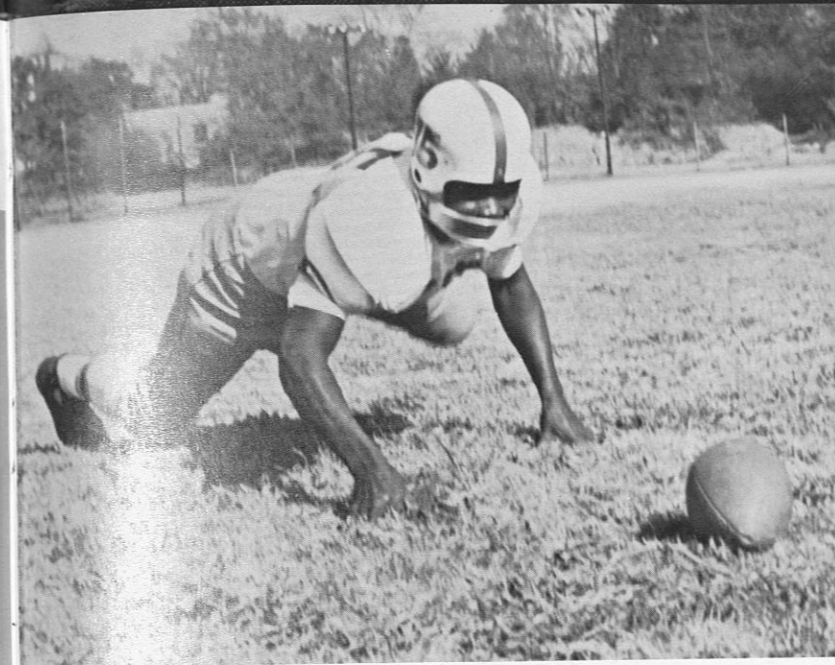

George Luster

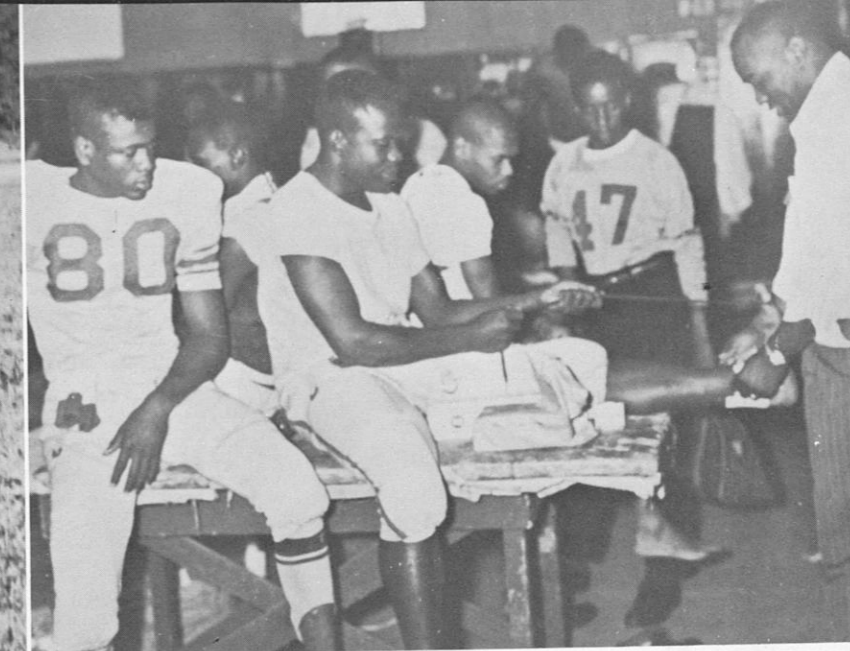

George Luster being taped, while Freddy Holland and "Butch" Sawyer wait in line.

## 1959 Schedule

	OPP.	TIGERS		OPP.	TIGERS
XAVIER UNIVERSITY	6	7	FORT VALLEY	14	8
FISK UNIVERSITY	8	28	MILES COLLEGE	12	33
CLARKE COLLEGE	6	6	DILLARD UNIVERSITY	0	12
KNOXVILLE COLLEGE	21	10	ALABAMA STATE	22	21
MOREHOUSE COLLEGE	6	0			

Fredrick Dudley, one of the outstanding players of the year.

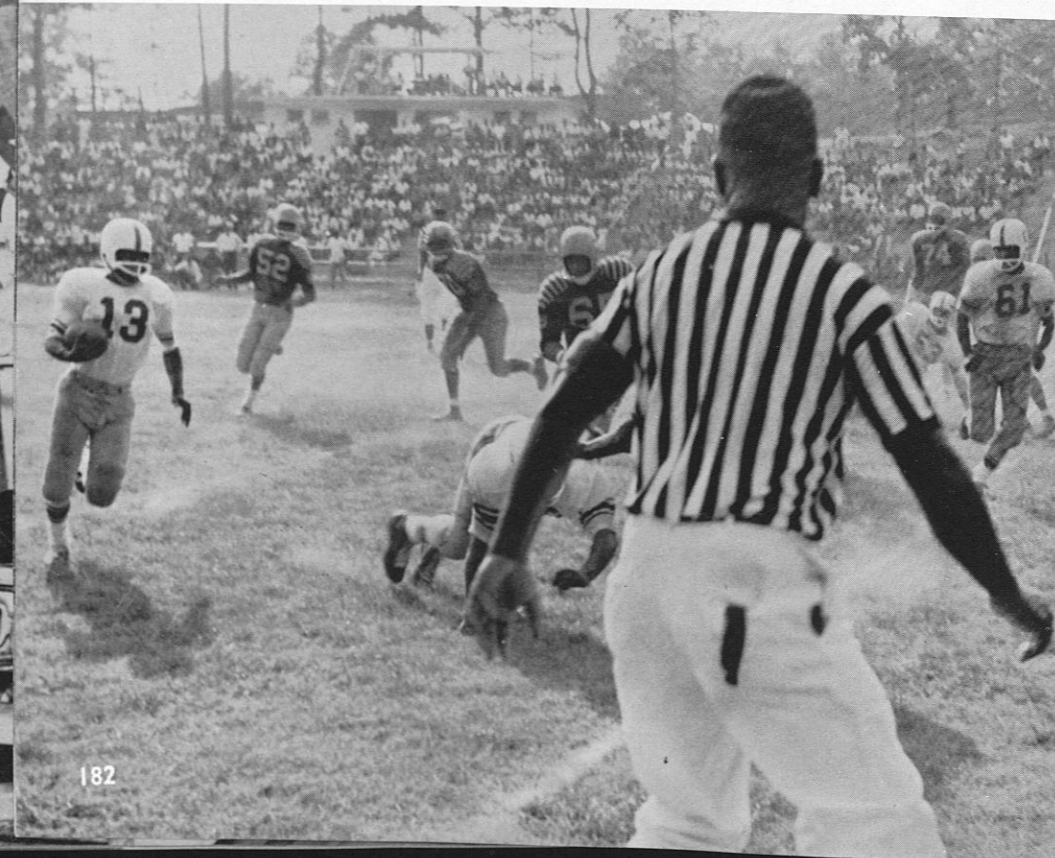

The Golden Tigers were challenged by the Fisk University Bulldogs in the Alumni Bowl and scored first against the Tigers. Suddenly the Tigers were ready to go to work. A complete pass from Eddie Peters to our sensational Freshman half-back Harrell Moore brought the game to a deadlock.

The Tigers scored in every quarter that followed and the final score was 28-8.

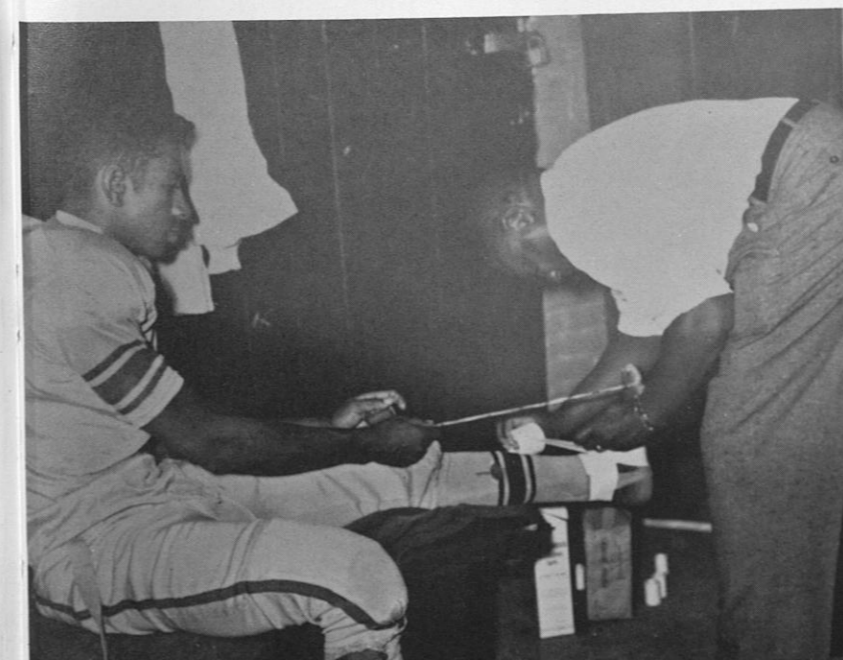

Robert Duckworth knows he must tape everything so as to be at his best before the "rival game" Alabama State. He realizes this is the last game for the seniors.

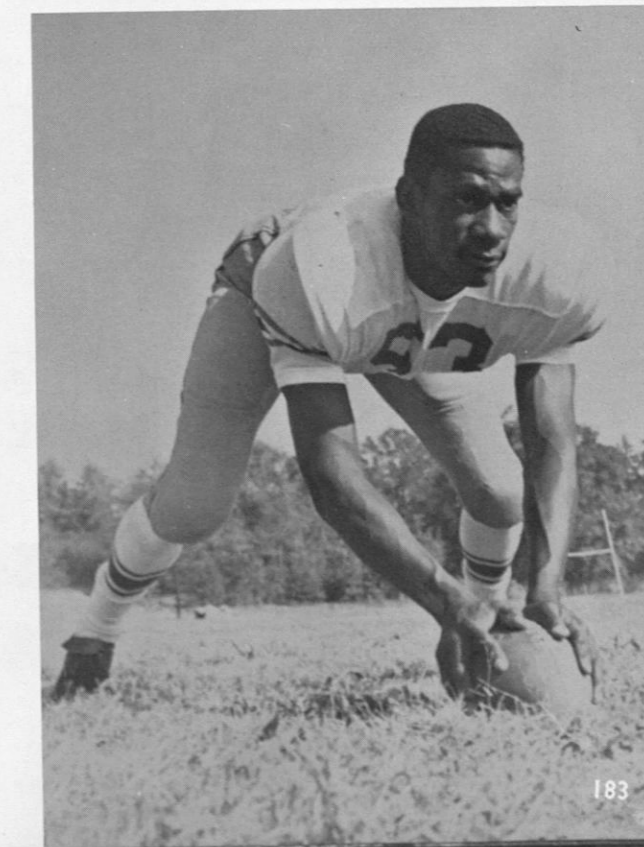

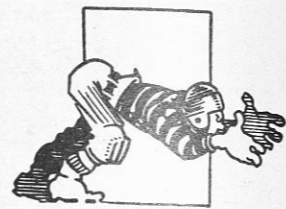
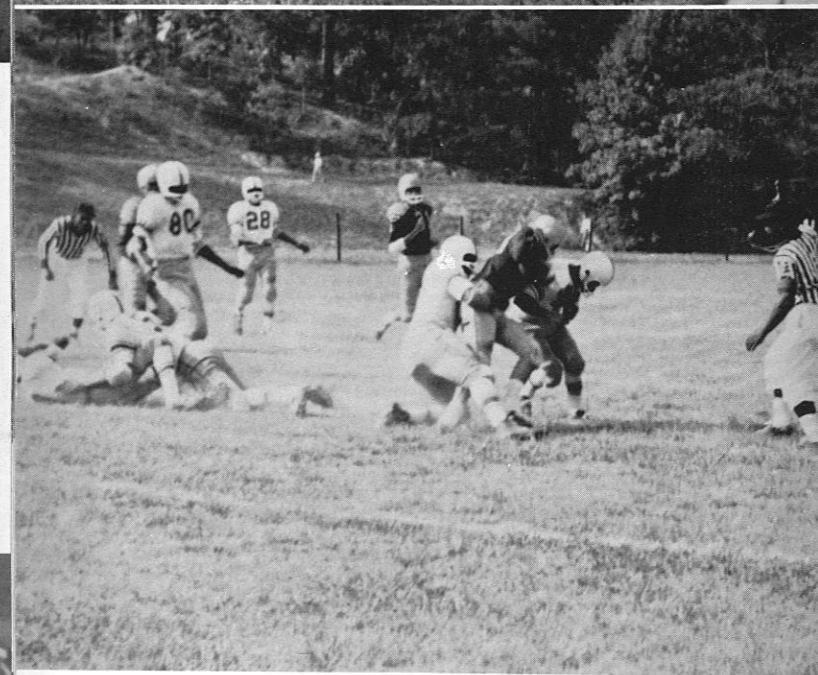

The Golden Tigers' opponents for their first home game were the Gold Rushes of Xavier University. The contest was a real test for the Tigers defensively as well as offensively.

After a grueling defensive battle by the Tigers led by Fredrick "Toe" Dudley, the Gold Rushes finally scored in the third period and led the Tigers by a score 6-0 until late in the fourth period. Superb ball-handling plus a variety of well executed plays by Eddie Peters, William Dillard and Willie Williams. Willie Williams passed to Glover Jones late in the fourth period to tie the score, and the point after the touchdown was good, and the Tigers won by a score of 7-6.

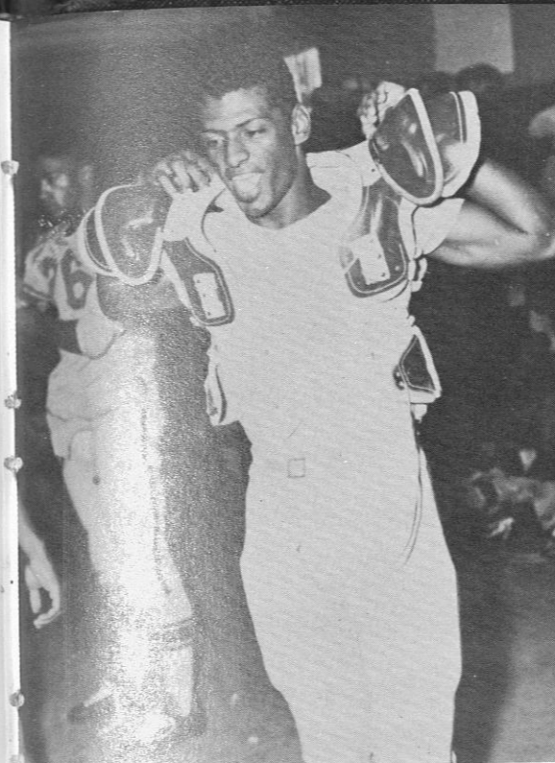

Donald Steward, adjusting shoulder pads before the game.



Robert Maxwell making one of his famous flying covers.

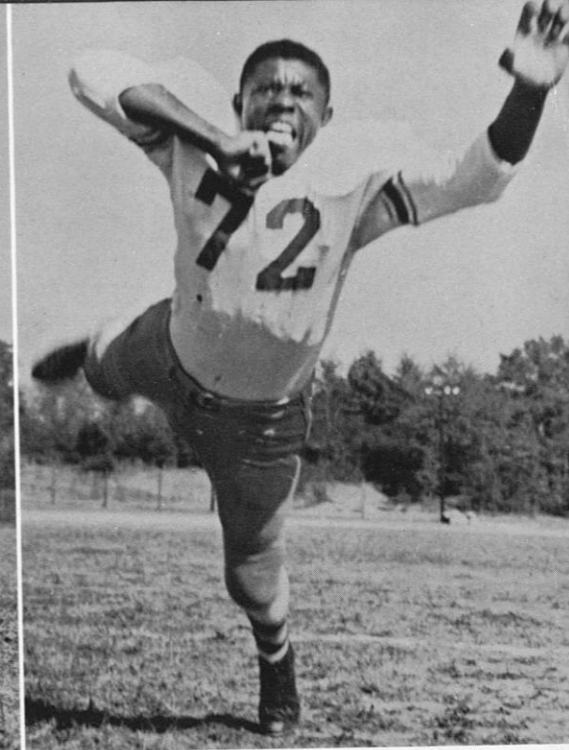

Willie "Daddy Grace" Grayson getting into the act with his crushing bone.

Roommates Duckworth and Holland bid each other farewell after playing four years together. Two of the Golden Tigers "Outstanding Ends."

Maxwell and Dudley before the last game.

Holland puts one of his crushing tackles on Duckworth. Holland hails from Houston, Texas, while Duckworth is from Pensacola, Florida.

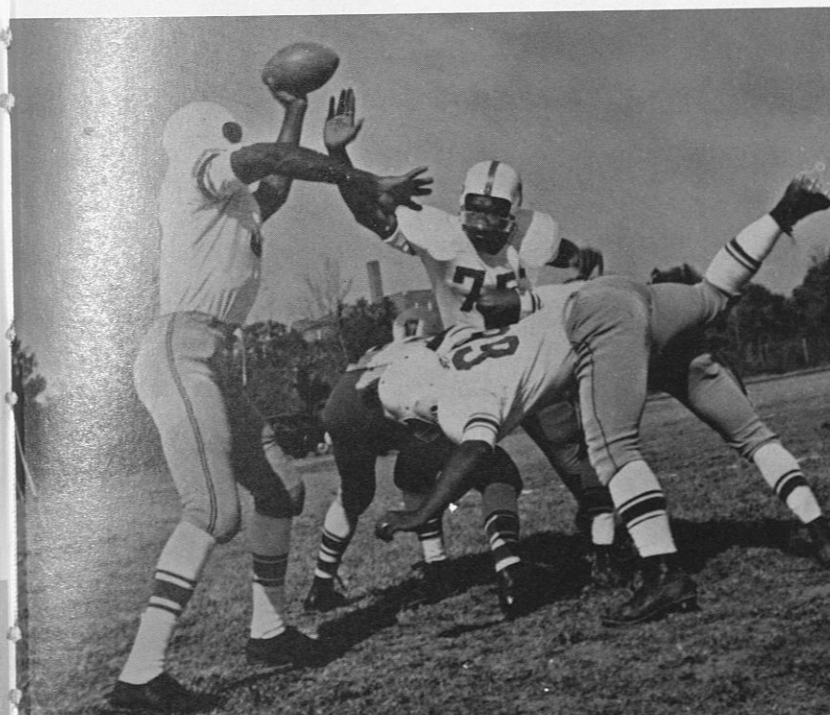
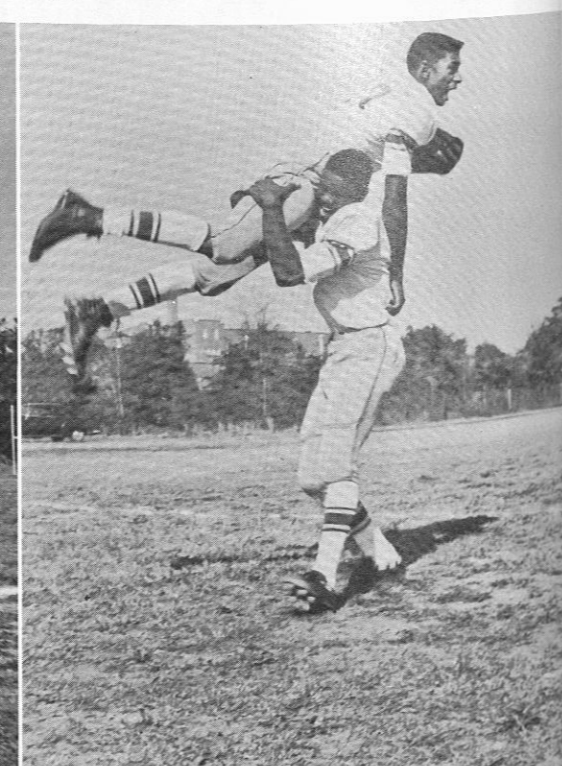
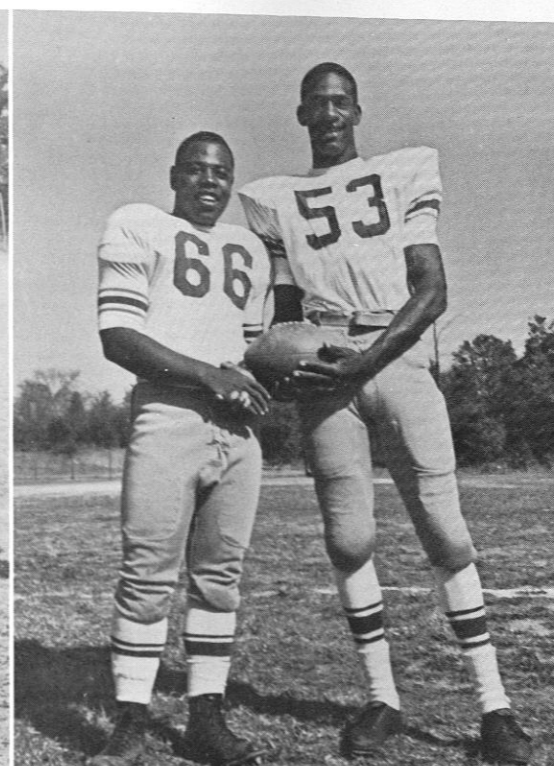

The Golden Tigers yet to be defeated on their home grounds were challenged by the Bears of Miles College, who were two touchdown favorites over the Golden Tigers.

The Tigers knew what they had to do and went to work scoring four touchdowns to the Bears two. This was the most thrilling Homecoming contest in years, because the Tigers had never beaten the Bears before. The final score was 33-14.



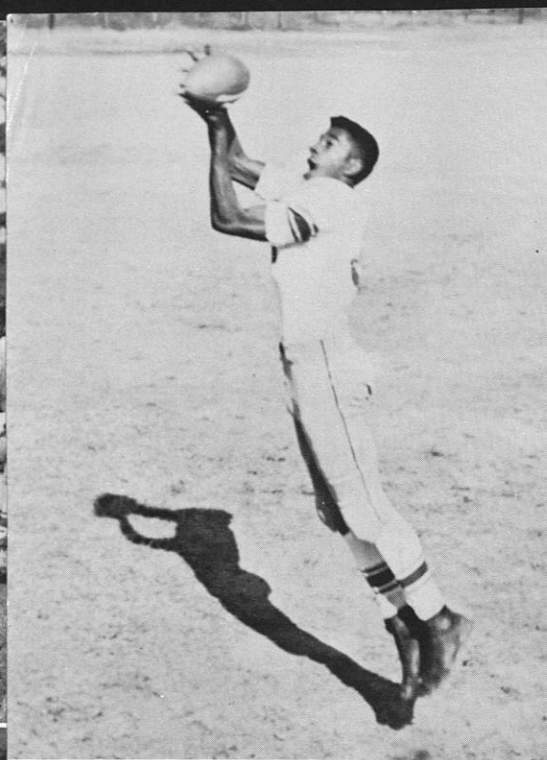

The Fabulous "Batman" demonstrates one of his pet catches.

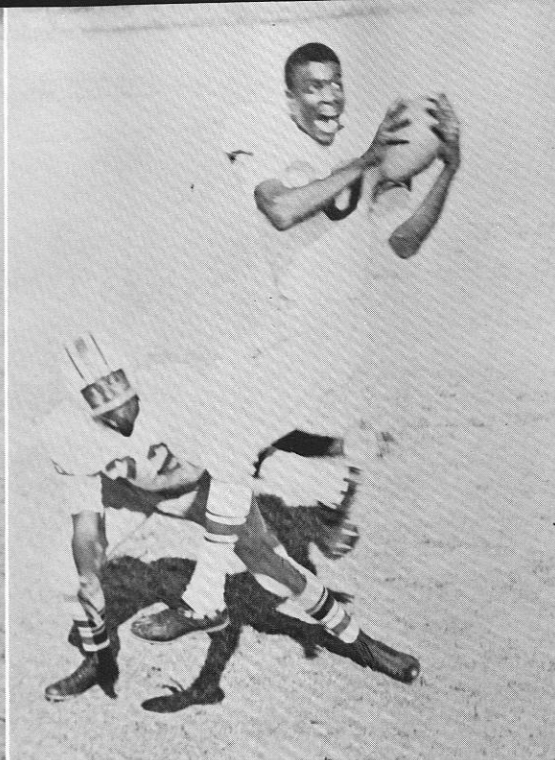

"Crusher" and "Daddy Grace" also makes the scene.

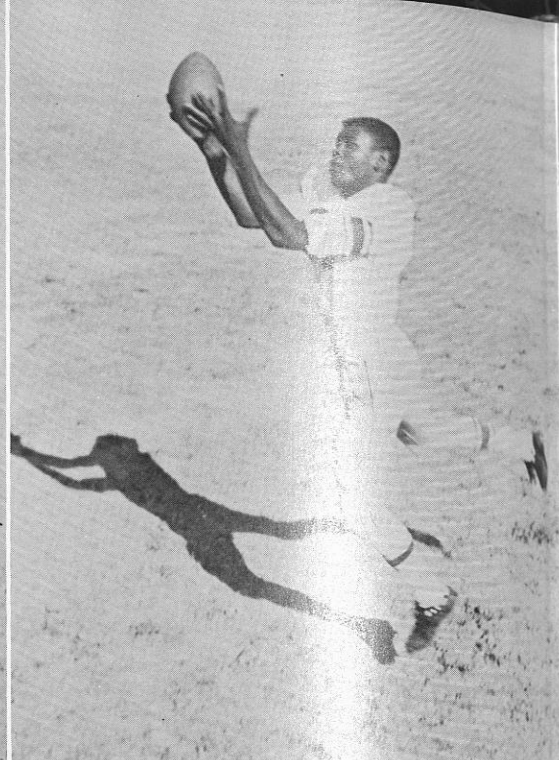

Holland making the long stretch.

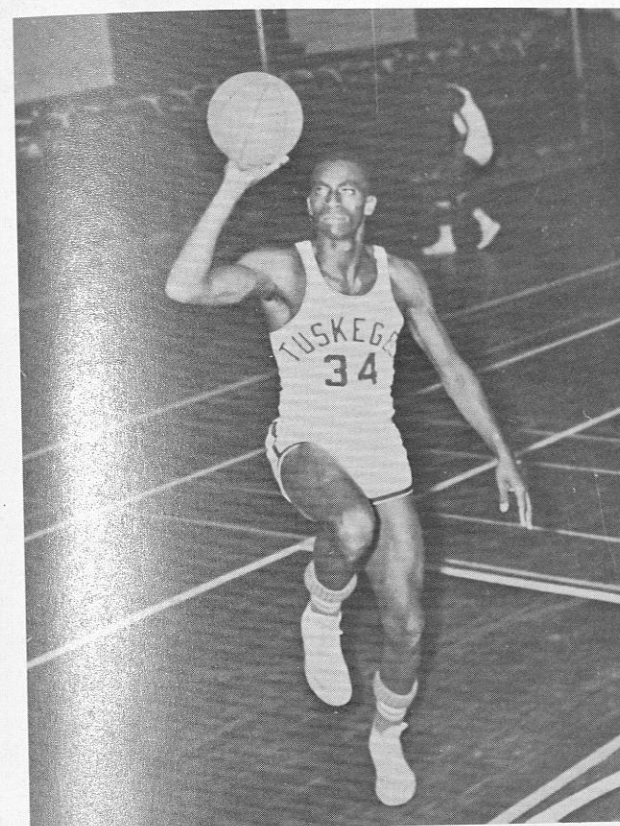

EARL WATTS, Captain

# The Golden Tigers Basketball

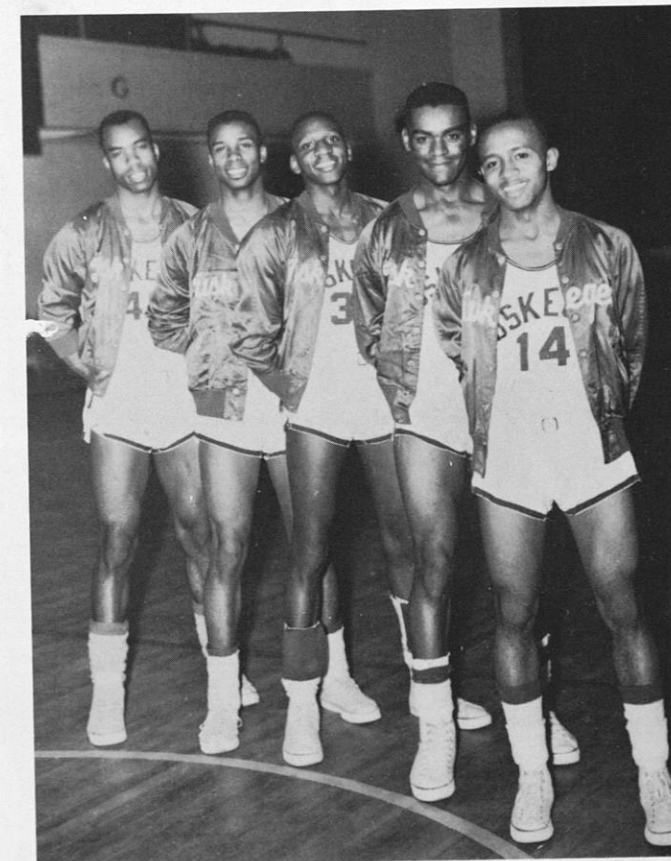

OUR MAINSTAYS,  
THE FIRST FIVE—Warren Reynolds, Johnny Reynolds, James Crawford, Edward Myrick, David Crier.



The Golden Tigers journeyed to New Orleans, Louisiana, to play the Blue Devils of Dillard University. The first score came in the first period. Eddie Peters to Harrell Moore which covered a distance of 45 yards. The attempt for extra points was missed.

The Tigers kept the Blue Devils well contained during the third period. After smashing ball carrying by Charles "Big O" McGee, Harrell Moore, Samuel Simmons, Eddie Peters, Willie Williams, and William "Little O" Dillard.

The Tigers finally scored again on a pass from Willie Williams to Glover Jones. The final score was 12-0.

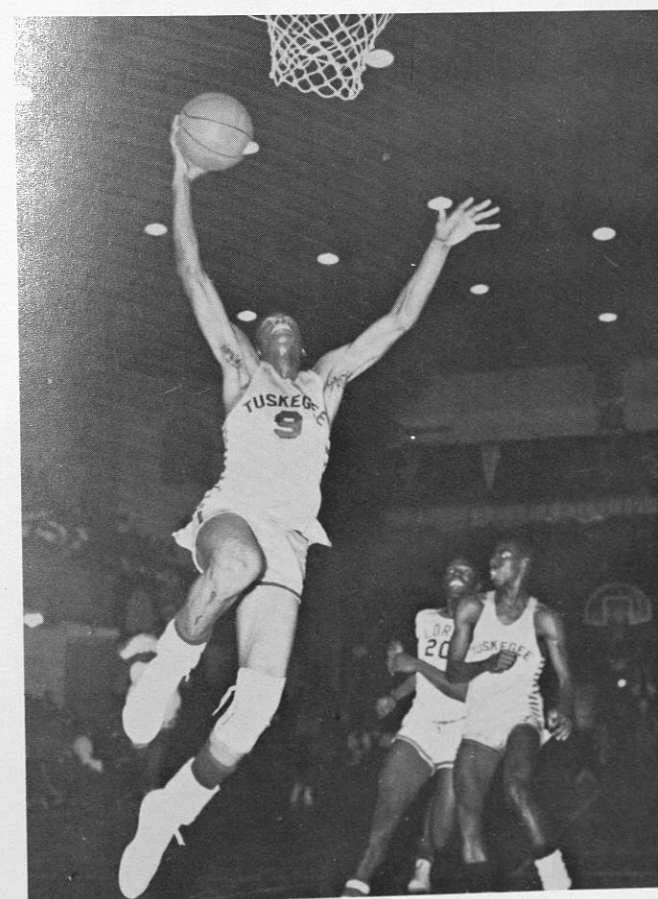

Johnny Reynolds up in the air with a layup against Fla. A. and M.

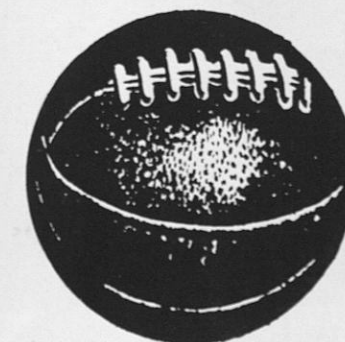



FIRST ROW, left to right: James Betton, Wilbert Sutton, Freeman Hill, Charles Nichols, William Lightfoote, Henry Hanks, David Crier, and Edward Brown. SECOND ROW, left to right: James Crawford, Johnny Reynolds, Warren Reynolds, Rudolph Alexander, Edward Myrick, Earl Watts, Roosevelt Carter, Douglas Carithers, Manager.

### 1959-60 Schedule

	OPP	TIGERS
MORRIS BROWN COLLEGE	93	87
ALABAMA A&M COLLEGE	56	65
FISK UNIVERSITY	67	71
FORT VALLEY STATE	75	77
XAVIER UNIVERSITY	78	70
MOREHOUSE COLLEGE	57	56
LANE COLLEGE	61	92
ALBANY STATE	87	91
BETHUNE-COOKMAN	54	55
FLORIDA A&M UNIVERSITY	83	62
ALABAMA STATE	88	80
ALABAMA A&M COLLEGE	81	103
FLORIDA A&M UNIVERSITY	76	82
MOREHOUSE COLLEGE	55	48
MORRIS BROWN COLLEGE	86	65
FISK UNIVERSITY	69	74
ALABAMA STATE	71	84
FORT VALLEY STATE	83	96
LaMOYNE COLLEGE	71	86
LaMOYNE COLLEGE	65	100
LANE COLLEGE	67	73

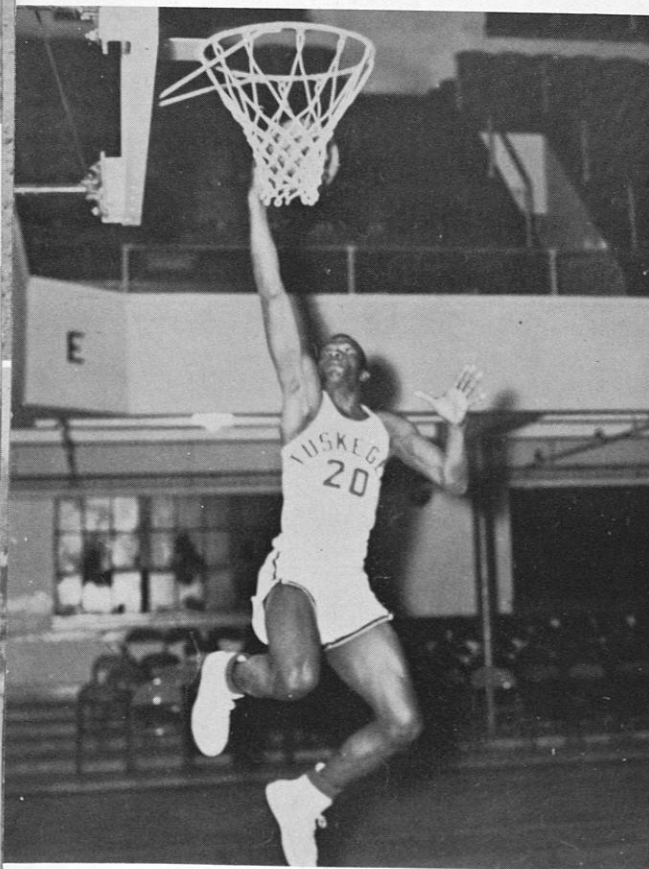

"Did he make it?"

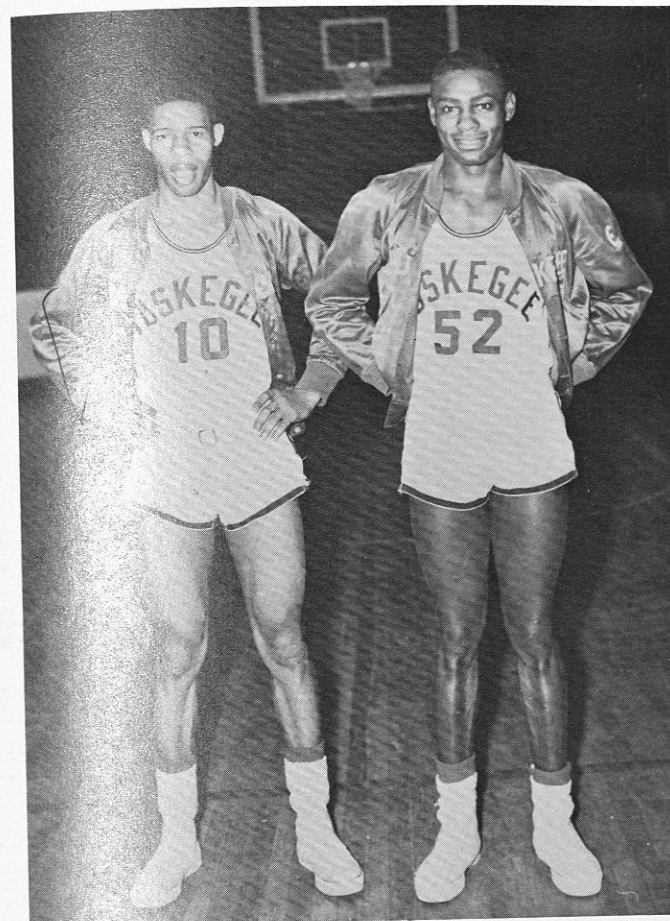

Nichols and Lightfoot pose after one of their many victories.

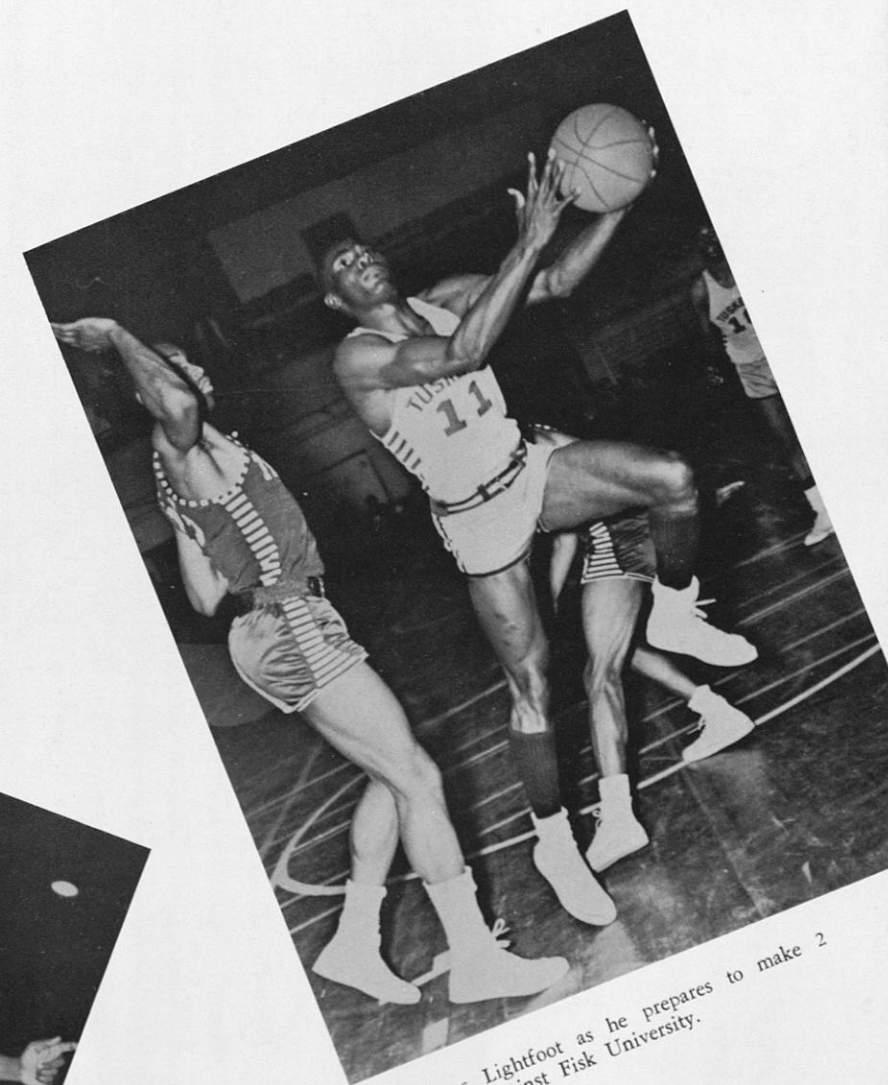

James Lightfoot as he prepares to make 2 points against Fisk University.

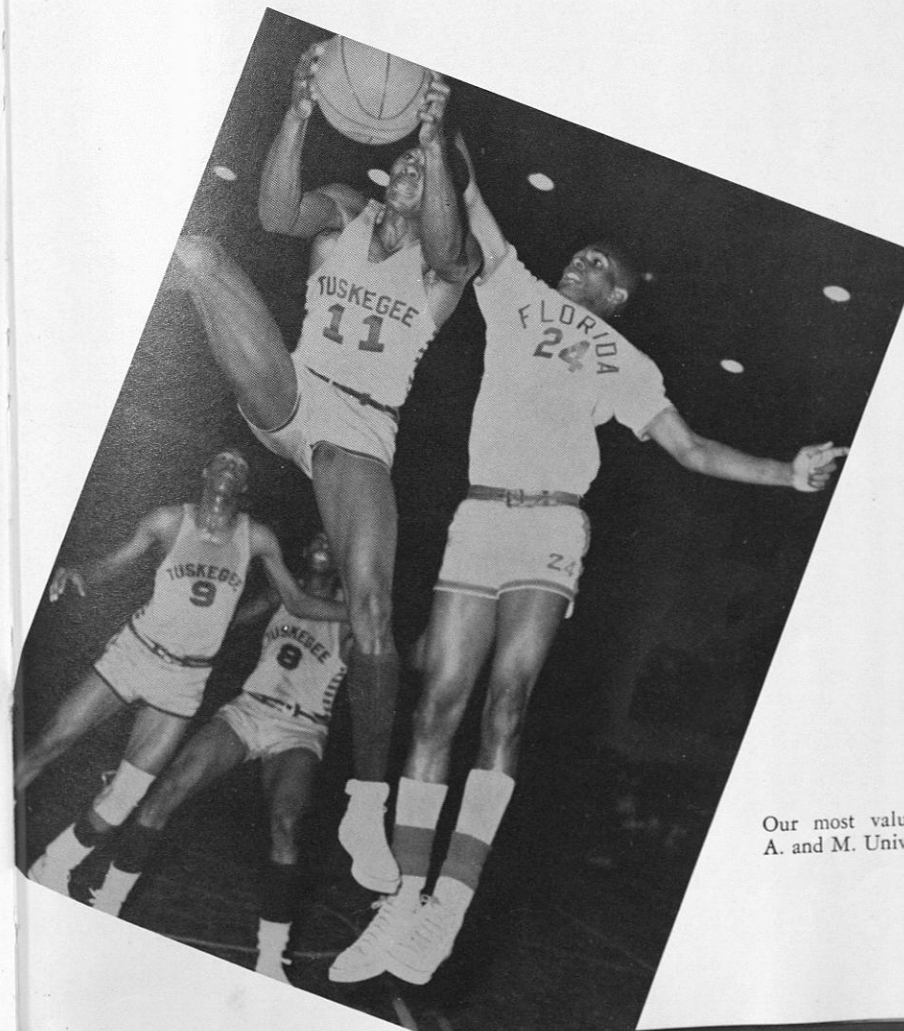

Our most valuable player James Lightfoot in action against Fla. A. and M. University.



FIRST ROW, left to right: John Collins, James Burnoy, Robert Johnson. SECOND ROW, left to right: Charles Ridley, Trainer, Al Sears, Houston Johnson, Byron Skinner, Coach.

# Track

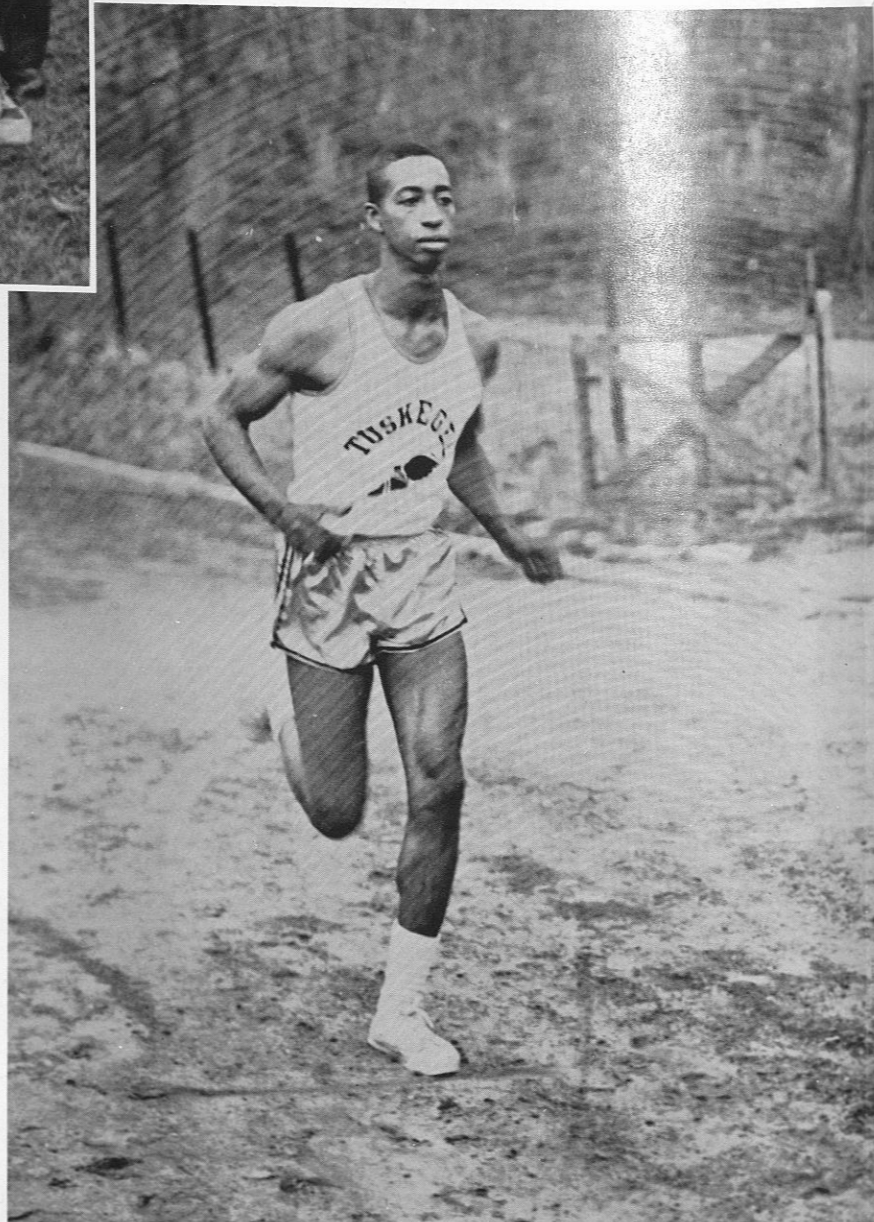

"Cross Country"  
AL SEARS



100 METERS—PAN AMERICAN GAMES, CHICAGO, ILL. SUMMER, 1959.

Left to right: Wilma Rudolph, USA, (second); Lucenda Williams, USA, (first); Charlotte Gooden, Panama, (third).



VICTORY STAND: 400 METERS RELAY  
Winner: USA; second: Panama; Third: Canada.



VICTORY STAND FOR 60 METER DASH

Winner: Isabelle Daniel, USA; tie for second: Charlotte Gooden, Panama, and Martha Hudson, USA. (receiving award for Barbara Jones)



FINISH: 60 METERS DASH

Winner: I. Daniel, (far right) USA; tie for second: C. Gooden, Panama (far left) and B. Jones, USA, (center).



# Golf Team



Left to right: Robert L. Waller, Robert Duckworth, and Nathaniel Vivians.



NATHANIEL VIVIANS,  
"Approaching the green."

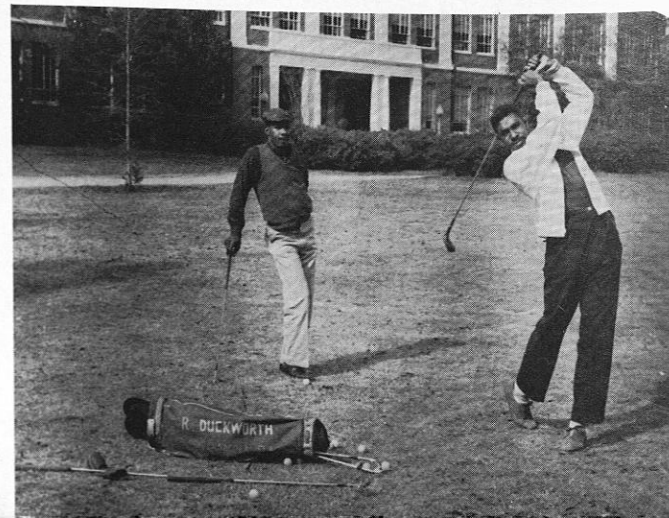

ROBERT DUCKWORTH,  
"Driving down the fairway."



MRS. ELIZABETH WRIGHT  
Supervisor of Student  
Activities.

## List of Games Offered in the Student Center.

1. Cards.
2. Rook.
3. Scrabble.
4. Checkers.
5. Chess.
6. Table Tennis.
7. Billiards.
8. Sorry.
9. Monopoly.
10. French.
11. Anagram.
12. Croquet.
13. Agincourt.
14. Flinch.
15. Camelot.
16. Dominoes.
17. Chinese Checkers.

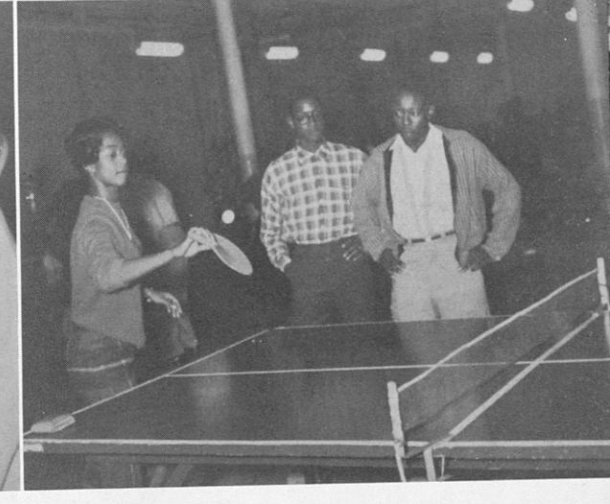
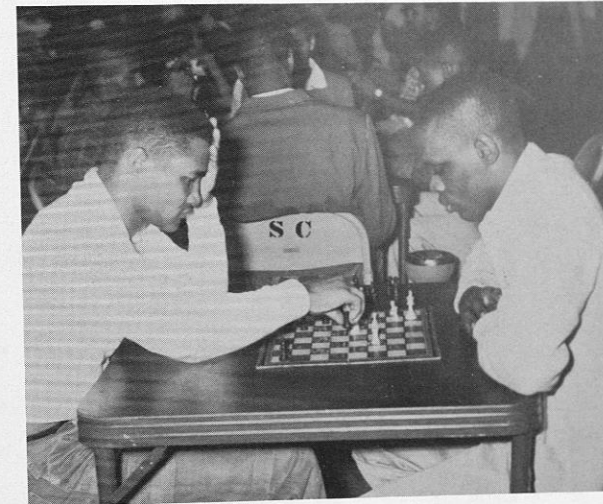
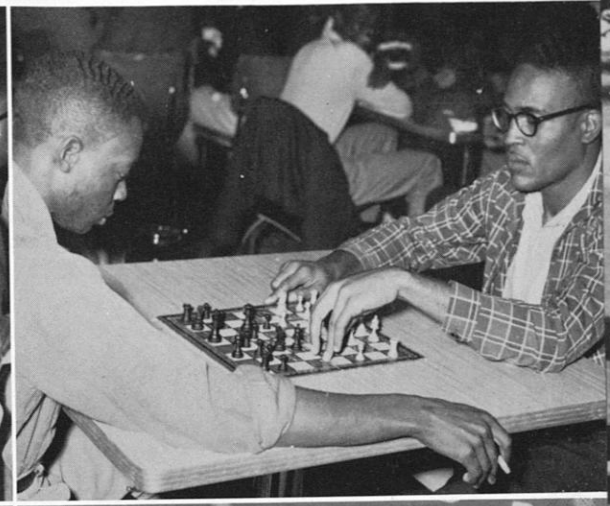

The Student Center offers various games and activities for students such as Cards, Rook, Table Tennis, Chess, Checkers, Chinese checkers, Billiards and Dominoes.

These activities are expertly supervised by a Student Board where the various areas are broken down into committees and advised by Mrs. Elizabeth L. Wright.

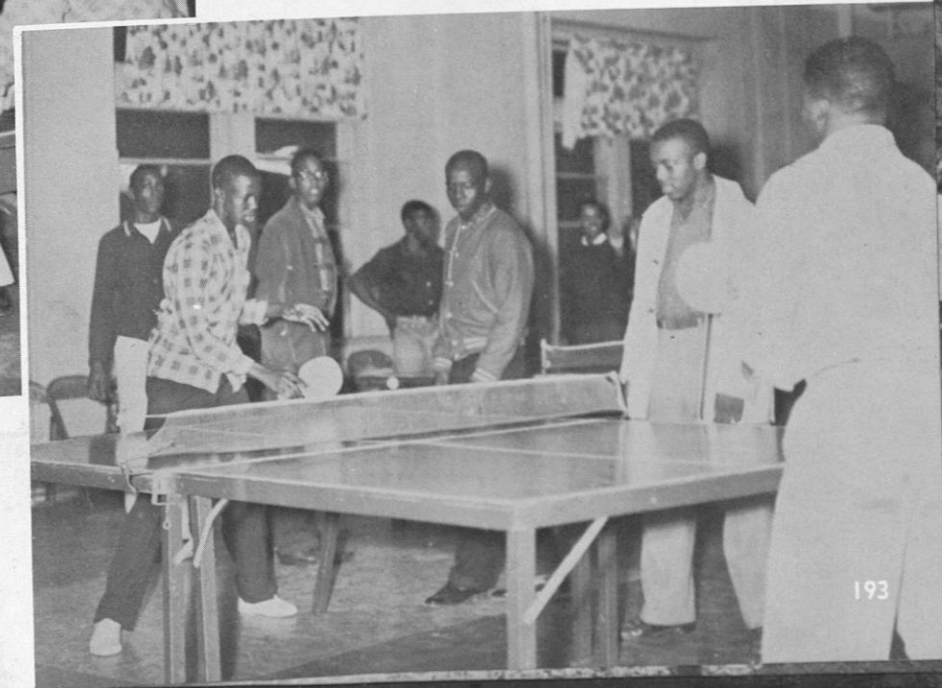
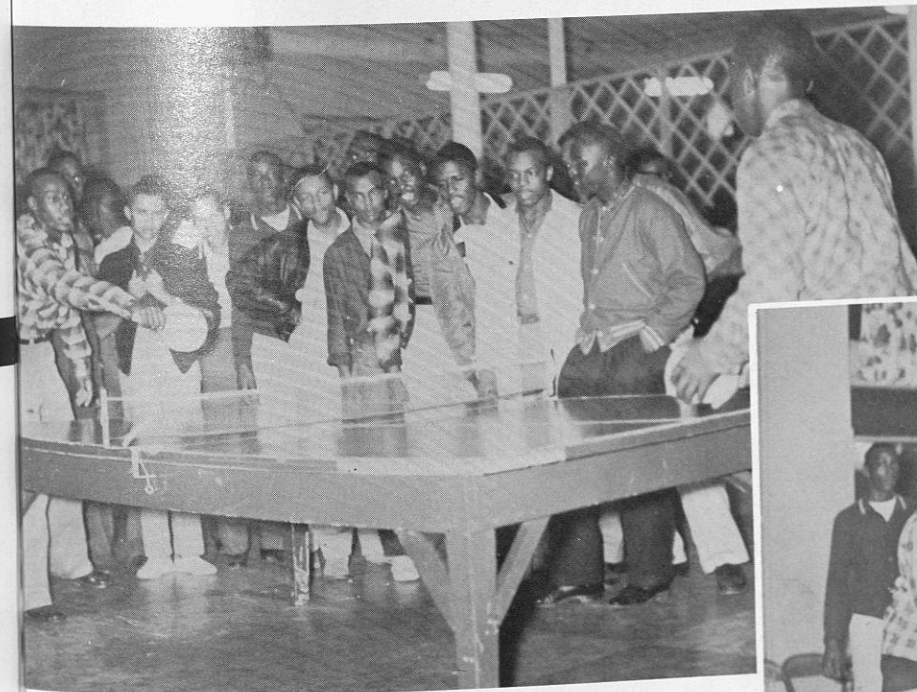

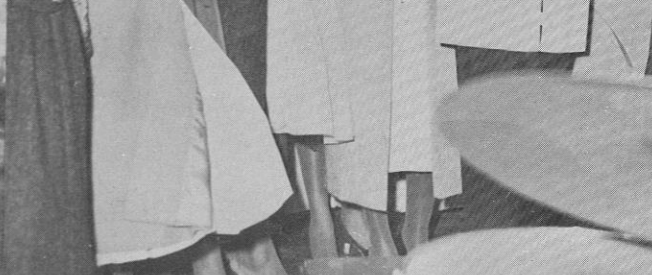
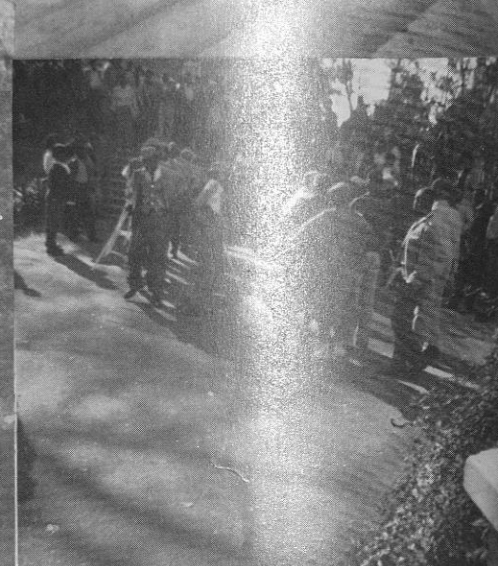
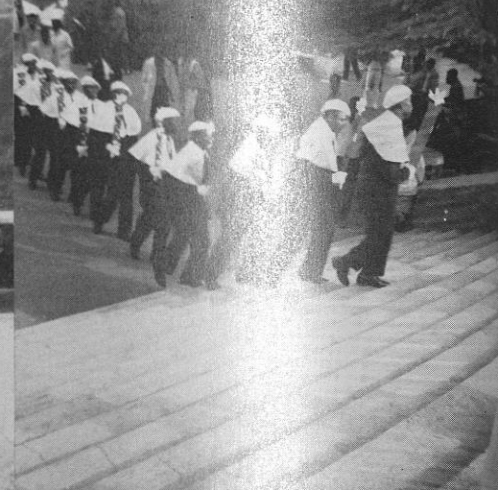
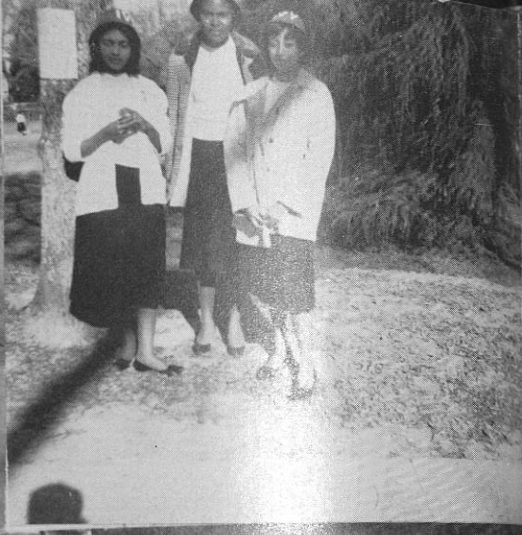
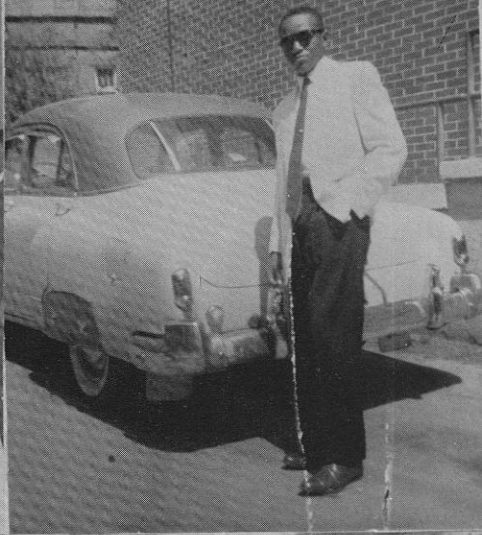

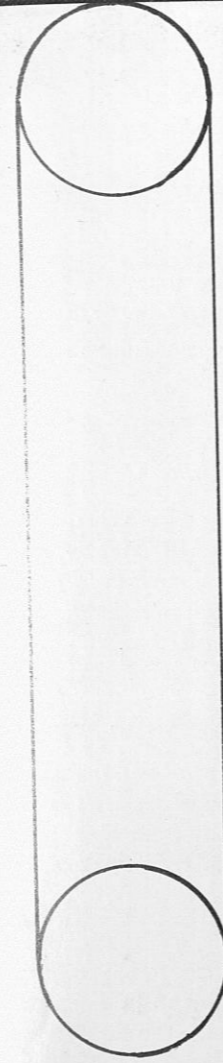

*"Lifting as We Climb"*

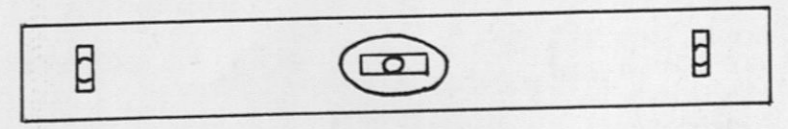
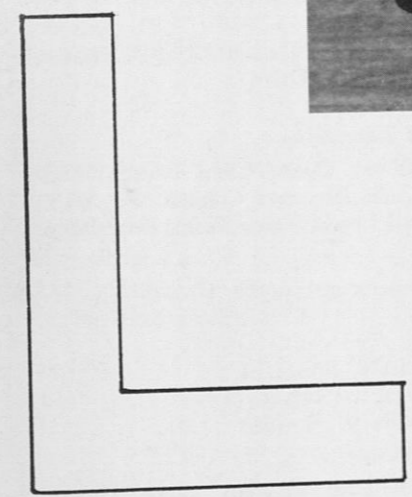

## Senior Class Directory

ALEXANDER, BARBARA  
516 North 9th Street  
Gadsden, Alabama

*Education*  
A.W.S.; Little Theatre; Campus Digest;  
S.N.E.A. Club.

ALEXANDER, RAYMOND HORACE  
Norfolk, Virginia

*Biology*  
President of Inter-Fraternal Council; Vice  
President of Institute Council; Volunteer  
Fire Squad; Business Manager of Senior  
Class; Lt. Strategus Southern Province of  
Kappa Alpha Psi; Member of All Institute  
Planning; Member of Baptist Youth Train-  
ing Union; B.S.U.; Tuskeana Staff;  
Campus Digest Staff; Kappa Alpha Psi;  
Who's Who.

ALFORD, BERTHA  
623 South Union Street  
Montgomery, Alabama

*Home Economics*  
A.W.S.; Home Economics Club; Y.W.C.A.,  
Tuskeana Staff; Choir.

ANDREWS, ROBERT  
Route 1, Box 140  
Loxley, Alabama

*Engineering*  
Engineering Society

BLAKE, ALMA JEAN  
Anniston, Alabama

*Institutional Management*  
Delta Sigma Theta; Institute Scholar; Al-  
pha Kappa Mu Honor Society; President  
College Union Board; Choir; Treasurer;  
Delta Sigma Theta; Commercial Dietetics  
Club.

BOLLING, JEANETIE  
Box 56  
Greenville, Alabama

*Physical Education*  
PE Club; Dance Club; Wesley Fellowship;  
Who's Who.

BOUIE, SHIRLEY  
1827 Peniston Street  
New Orleans, La.

*Home Economics*  
Y.W.C.A.; Campus Digest; Tuskeana Staff;  
Usherette; Baptist Student Union; A.W.S.;  
Home Economics Club; Pre-Alumni Club.

BRITE, JEROME B. L.  
Route 1, Box 150  
South Mills, North Carolina

*Electricity*  
Y.M.C.A.; Technical Art Club.

BROTHERS, BERTHA  
P.O. Box 1182  
Cocoa, Florida

*Home Economics*  
Home Economics Club; A.W.S.; Baptist  
Student Union.

BROWN, BETTY JEAN  
Gray Court, South Carolina

*Commercial Dietetics*  
Commercial Dietetics Club.

BROWN, JUANITA MYRUL  
81 Raymond Street S.W.  
Atlanta 14, Georgia

*Physical Education*  
Dance Club; Physical Education Club.

BROWN, MAYNARD, JR.  
435 South Pryor Street  
Gainesville, Georgia

*Biology*  
Alpha Phi Alpha; Vice President National  
Honor Society of Pershing Rifles; Insti-  
tute Choir; Male Chorus; Y.M.C.A.; Of-  
ficers Club; Biology Club; Layout Editor  
of Tuskeana Staff.

BROWN, PHILIP W.  
Route 1, Box 176  
Eutaw, Alabama

*Agriculture*

BRYANT, YVONNE QUERSTREET  
1328 EMC Logan  
Okmulgee, Oklahoma

### *Institutional Management*

A.W.S.; Campus Digest Staff, Tuskeana  
Staff; Commercial Dietetics Club; Institute  
Choir.

CANTLO, FREDRIC H.

20-20 Avenue South  
Birmingham, Alabama

*Mechanical Industries*  
Band; Technical Arts Club.

CARSWELL, ERNEST, JR.

P.O. Box 135  
Jeffersonville, Georgia

*Agriculture*  
Y.M.C.A.; U.N.C.F.; N.F.A.; Sunday  
School; Tuskeana Staff.

CARITHERS, DOUGLAS LANIER

Box 236  
Comer, Georgia

*Agriculture*  
N.F.A.; U.M.C.; Manager Basketball  
Team.

CLANZY, RUFUS F.

734 1/2 6th Avenue  
Columbus, Georgia

*Agriculture*  
National Honor Society of Pershing Rifles;  
President N.F.A.; Battle Group Command-  
er; Officer Club; U.M.C.

CHAMBERS, ANNE ELIZABETH

3302 Goldspier Drive  
Dallas 15, Texas

*Physical Education*  
Band; Choir; Dance Club; Physical Edu-  
cation Club; Executive Council of A.W.S.;  
Basketball Coach; Track Team; Pre-Alumni  
Club.

CHATMAN, SAMUEL

1448 West 1st Street  
Jacksonville 9, Florida

*Social Science*  
Vice President Veterans Club; Literary  
Editor, Tuskeana; Fine Art Editor, Tus-  
keana; Male Octet; Male Chorus; Insti-  
tute Choir; U.M.C.; College Union Board;  
College Fact; Campus Digest Staff; Pre-

## Senior Class Directory

DELEVEAUX, WINIFRED G.  
Miami, Florida

*Education*  
Who's Who; College Union Board; College  
Fact; A.W.S. Executive Council; Y.M.C.A.;  
Canterbury Club; Current Issues Club.

DILLARD, JAMES  
608 West Franklin Street  
Anderson, South Carolina

*Social Science*  
Newman Club; College Fact; Student Ad-  
visor; Organization Editor, Tuskeana;  
United Men's Congress; Phi Beta Sigma  
Fraternity; Reporter and Carrier for the  
Southern Observer; Pre-Alumni Club.

DUCKWORTH, ROBERT  
808 West Jackson Street  
Pensacola, Florida

*Mechanical Industries*  
Chapel Ushers; Treasurer, Senior Class;  
U.M.C.; Technical Arts Club; Sgt.-of-Arms  
"T" Club; A.R.O.T.C. Club; Captain Golf  
Team; Varsity Football Team.

DUDLEY, FREDERICK G.  
202 9th Street  
Bessemer, Alabama

Football Team; "T" Club; Scrollers Club;  
Physical Education Club; Sports Editor,  
Campus Digest; Major Physical Education,  
Basketball Team, Powder Bowl Coach.

DUNNELL, JAMES  
1616 N.W. 3rd Avenue  
Miami, Florida

*Physical Education*  
Physical Education Club; Varsity Football  
Team; United Men's Congress; Football  
Editor, Tuskeana Staff.

EBERHARDT, BETTYE JUNE  
1105 Cypress Street  
Chattanooga, Tenn.

*Commercial Industries*  
A.W.S.; Technical Arts Club; Deans List;  
Institute Scholar; Alpha Kappa Alpha  
Sorority.

ESTERS, LAVADA  
Route 2, Box 300  
Roanoke, Alabama

*Commercial Dietetics*  
A.W.S.; Red Cross; Commercial Dietetics  
Club.

LUCIUS C. FLEMING  
607 West Orange Street  
Fitzgerald, Ga.

*Interior Decoration*  
Editor-in-Chief, Tuskeana; President, Vol-  
unteer Fire Squad; Institute Council; Col-  
lege Union Board; Technical Arts Club,  
Jr. Red Cross; Student Officers Club;  
Who's Who in American Colleges and  
Universities.

FORD, MATTIE BELLE  
2114 16th Avenue  
Meridian, Miss.

*Commercial Dietetics*  
C.D. Club; A.W.S.; Baptist Student Union;  
Y.W.C.A.; Zeta Phi Beta Sorority; Anti  
Basileus.

FORNEY, LAWRENCE  
6442 Cottage Grove Avenue  
Chicago, Ill.

*Mechanical Industries*  
Band; Technical Arts Club, U.M.C.

FOSTER, KATHRYN  
1005 15th Street  
Tuscaloosa, Alabama

*Commercial Dietetics*  
A.W.S.; Sunday School; Y.W.C.A.

GARDNER, PHYLLIS JEAN  
131 58th Street  
Fairfield, Alabama

Choir; S.N.E.A.; Campus Digest; Major  
Education.

GAMBLE, WILLIAM JOEL JR.  
444 Yougene Court  
Montgomery, Alabama

*Education*  
U.M.C. Intramural Sports; S.N.E.A.;  
U.M.C.

## Senior Class Directory

GAY, JAMES L.  
7305 N.W. 17th Court  
Miami, Florida  
*Mechanical Industries*  
Institute Choir; Technical Arts Club; Industrial Arts Club; Alpha Phi Alpha Fraternity.

GAY, SAMUEL L. JR.  
7305 N.W. 17th Court  
Miami, Florida  
*Physical Education*  
Institute Choir; Red Cross, Physical Education Club; "The Collegians;" United Men's Congress; R.O.T.C. Officers Club; 1st Lt. Army R.O.T.C.

GLOVER, ODESSA E.  
P.O. Box 447  
Linden, Alabama  
*Education*  
Student Red Cross; Y.W.C.A.; A.W.S.; Campus Digest Staff; College Fact; S.N.E.A.

GOODEN, CHARLOTTE A.  
Paraiso, Canal Zone  
*Physical Education*  
Who's Who Among Students in American Colleges and Universities; Newman Club; "T" Club; Physical Education Club; Dance Club; Institute Council Member.

GOODMAN, ARTHERYNE W.  
610 Opathleohala Street  
Wetumpka, Alabama  
*Home Economics*  
Campus Digest Staff; A.W.S.; Home Economics Club; Newman Club; Tuskeana Staff; Cheerleader.

GORDON, ANTHONY THOMAS  
416 North 22nd Street  
Monroe, La.  
*Mechanical Industries*  
Who's Who; President, United Men's Congress; Vice President Senior Class; R.O.T.C. Officer; Editor, Tuskeana; Rep. to Institute Council; Alpha Phi Alpha Fraternity; Little Theater; Varsity Track Team; President of Alpha Phi Alpha Fraternity.

GRAVES, HARDY L.  
Box 237  
Loachapoka, Alabama  
*Agronomy*  
New Farmers of America; U.M.C.

GRESHAM, JAMES  
Tuskegee Institute, Alabama  
*Social Science*  
Chairman Program Committee; Social Science Club; U.M.C.; Chairman Student Counselors for Education Majors.

GUERIN, ROY PETER JR.  
222 Meadow Street  
New Iberia, Louisiana  
*Physical Education*  
Kappa Alpha Psi Fraternity; Arnold Air Society; Physical Education Club; United Men's Congress; Newman Club.

HALL, THOMAS P.  
1538 Trumbull Street  
Chicago, Ill.  
Kappa Alpha Psi; Who's Who; Senior Advisor; Honor Society; Little Theater; Institute Council.

HAMILTON, BESSIE MIDDLETON  
208 Lane Street  
Tuskegee Institute, Alabama  
*Education*  
S.N.E.A.; A.W.S.; Asst. Student Counselor.

HAMPTON, LESTER JAMES  
1224 12th Street  
Augusta, Ga.  
*Arts and Sciences*  
Swimming Team; Biology Club; United Men's Congress; Intramural Basketball Team; Newman Club; "T" Club.

HARRELL, ERNEST J.  
1731 Sylvan Street  
Selma, Alabama  
*Mechanical Industries*  
Omega Psi Phi Fraternity; Dean of Pledgee; U.M.C.; Band; Cadet Major Army R.O.T.C.

HARRIS, CATHERN R.  
401 Nelson Avenue  
Birmingham, Alabama  
*Education*  
Y.W.C.A. Choir; Campus Digest, Tuskeana Staff; A.W.S.; S.N.E.A.; Baptist Student Union; Who's Who.

HARRISON, BARBARA NEDA  
Route 2, Box 217  
Tuskegee, Alabama  
*Education*  
Alpha Kappa Mu National Honor Society; S.N.E.A.; Y.W.C.A.; A.W.S.

HART, WALTER JAMES  
355 Lilly Street  
Macon, Ga.  
*Agronomy*  
U.M.C.; New Farmers of America.

HATCHER, GUSSIE  
1509 Tremont Street  
Selma, Alabama  
*Commercial Dietetics*  
Newman Club; A.W.S.; Commercial Dietetics Club.

HAYGOOD, HORACE C.  
7-B Enterprise Homes  
Macon, Ga.  
*Mechanical Industries*  
U.M.C.

HENDRICKS, OTELIA  
2217 Exeter Avenue South  
Bessemer, Alabama  
*Commercial Dietetics*  
Commercial Dietetics Club; A.W.S.

HOLT, HARRY B. JR.  
199 School Street  
Geneva, Alabama  
*Commercial Industries*  
Officers Club; Y.M.C.A.; U.M.C.; Chapel Ushers; Capt., A.F.R.O.T.C.

IVERY, WILLIE NORMAN  
P.O. Box 44  
Alapaha, Ga.  
*Mechanical Industries*  
Volunteer Fire Squad; Tuskeana Staff, Layout Editor; Y.M.C.A.; United Men's Congress.

IZARD, M. MARILYN  
Route 4, Box 272  
Georgetown, South Carolina  
*Education*  
Y.W.C.A.; A.W.S.; Campus Digest, Tuskeana Staff; Wesley Fellowship; S.N.E.A.

JACKSON, PAUL PHILLIP  
729 East Grove Street  
Montgomery, Alabama  
*Architecture*  
Kappa Alpha Psi Fraternity; United Men's Congress; Newman Club; Technical Arts Club; Major in advance A.F.R.O.T.C.; Letterman in Basketball.

JAMES, LYNMORE  
Route 2, Box 76  
Montezuma, Ga.  
*Mechanical Industries*  
Little Theater College Fact; U.M.C.; Y.M.C.A.; Alpha Phi Alpha.

JONES, CARRIE V.  
Route 4, Box 204  
Augusta, Ga.  
*Commercial Dietetics*  
Commercial Dietetics; A.W.S.; Sunday School, Baptist Student Union.

JONES, EARL HOWARD JR.  
205 Taft Courtway S.W.  
Birmingham, Alabama  
*Architecture*  
Omega Psi Phi Fraternity; Band; Institute Council, President; Choir, President; Vice Pres. Freshman Class; Pres., Sophomore Class; Vice President Junior Class; Distinguished Military Cadet; T. H. McCormick Physics Prize; Dean's List Honor Roll; Inter-Fraternal Council, Treasurer; Who's Who.

## Senior Class Directory

JONES, ELIZABETH C.  
Savannah, Ga.  
*Education*  
Beta Phi Beta Sorority; Baptist Union; Hospital Sunday School; Y.W.C.A.; S.N.E.A.

JONES, RUTH VIVIAN  
2815 R  
Galveston, Texas  
*Home Economics*  
Tuskeana Staff; Campus Digest, Staff; Home Economics Club; A.W.S.; "Miss Tuskeana;" Y.W.C.A.; "Spinx Sweet-heart."

KEY, ALGIE JR.  
Route 1, Box 29  
Hardaway, Alabama  
*Agriculture*  
New Farmers of America; Kappa Alpha Psi Fraternity; Varsity Basketball Team.

LEGGETT, ANITA LOUISE  
43 S. 5th Street  
Birmingham, Alabama  
*Home Economics*  
Y.W.C.A.; Home Economics Club; Tuskeana Staff; Campus Digest Staff; A.W.S.

LEONARD, ALMA JUANITA  
Cottage Grove, Alabama  
*Nursing*  
Delta Sigma Theta Sorority; "Miss Delta;" Y.W.C.A.; A.W.S.; Campus Digest Staff; Tuskeana Staff; A.S.S.N.A.; N.S.N.A.

LITTLE, WILLIE EDDIE  
114 10th Street East  
Tuscaloosa, Alabama  
*Mechanical Industries*  
Alpha Phi Alpha; Chapel Ushers; United Men's Congress; Technical Arts Club; Army R.O.T.C.

LITTLETON, JAMES  
5123 Whetsel Avenue  
Cincinnati, Ohio  
*Mechanical Industries*  
Pershing Rifles; Track Team; Officers Club; Technical Arts Club; Army R.O.T.C. Drill Team.

MARSHALL, WILLIE LEE  
916 Washington Avenue  
S.W. Birmingham, Alabama  
*Home Economics*  
Home Economics Club; Choir; Y.W.C.A.

MATHIS, EARLENE  
Route 2  
Montezuma, Ga.  
*Commercial Dietetics*  
Parliamentarian and News Reporter of the Commercial Club; Vice Pres. of the Y.W.C.A.; A.W.S.; Zeta Phi Beta Sorority; Honor House Occupant.

MAXWELL, ROBERT S. JR.  
4201 Ohls Avenue  
Chattanooga, Tenn.  
*Mechanical Industries*  
Varsity Football Team; "T" Club; U.M.C.; Technical Arts Club; Industrial Arts; Powder Bowl Coach.

MONTGOMERY, ESTHER LENORA  
P.O. Box 125  
Beatrice, Alabama  
*Institutional Management*  
Choir; Y.W.C.A.; Wesley Fellowship; Commercial Dietetics Club; Institutional Management Club; A.W.S.; Tuskeana Staff.

MORROW, MARY GRACE  
304 North Bethel Street  
Hartselle, Alabama  
*Home Economics*  
Home Economics Club; Y.W.C.A.; A.W.S.; Tuskeana Staff.

MOTLEY, CAROLYN ELAINE  
1124 Thurman Street  
Montgomery, Alabama  
*Home Economics*  
Choir; Y.W.C.A.; Home Economics Club; Campus Digest Staff; Tuskeana Staff; A.W.S.; Red Cross; Baptist Student Union.

## Senior Class Directory

MULLINS, EUGENE  
Route 1, Box 139  
Hamilton, Ga.

*Mechanical Industries*

Officers Club; U.M.C.; College Fact; President, Technical Arts Club; Baptist Student Union; Who's Who; United Men's Congress; Student Officers Council.

MYERS, MAXINE D.  
Montgomery, Alabama

*Physical Education*

Alpha Kappa Alpha Sorority; Basileus; Physical Education Club; Student Officers Council; "Miss Tuskegee;" Who's Who Among Students in American Colleges and Universities.

McBRIDE, RICHARD  
273 Ashby Street S.W.  
Atlanta, Ga.

*Mechanical Industries*

Electricity; U.M.C.; Veterans Club; R.O.T.C.; Golf Team; United Men's Congress.

McCLENDON, FLOYD  
Dolomite, Alabama

*Social Science*

United Men's Congress; Social Science Club.

McCRITTY, JAMES  
Monrovia, Liberia

*Mechanical Industries*

Mechanical Industries Club; Technical Arts Club; United Men's Congress.

McKAY, JOYCE A.  
Opelika, Alabama

*Commercial Dietetics*

President, Y.W.C.A.; Institute Council; Campus Digest Staff; "Miss Phi Beta Sigma;" A.W.S.; Who's Who.

NORRIS, WILLIE MAE  
1122 Congress Street  
Montgomery, Alabama

*Home Economics*

Tuskeana Staff; A.W.S.; Newman Club; Institute; Campus Digest Staff, Reporter; Choir; Home Economics Club; Alpha Kappa Alpha Sorority.

NOYE, WILLIE MAE  
P.O. Box 399  
Dothan, Alabama

*Commercial Dietetics*

Wesley Fellowship; A.W.S.; Commercial Dietetics Club.

OUTLAND, GEORGE  
1824 Henrietta Drive  
Birmingham, Alabama

*Arts and Sciences*

Biology Club; United Men's Congress.

PARKS, MITCHELL  
113 Derby Street  
Chattanooga, Tenn.

*Commercial Dietetics*

Varsity Football Team; Y.M.C.A.; U.M.C.; U.N.C.F.; Kappa Alpha Psi Fraternity; Sunday School; Student Advisor; Commercial Dietetics Club.

PEOPLES, NELLIE MAE  
Gainesville, Florida

*Home Economics*

Y.W.C.A.; A.W.S.; Home Economics Club.

PITTS, SAMUEL LEE  
911 17th Street  
Bessemer, Alabama

*Mechanical Industries*

Industrial Arts Club; U.M.C.; Alpha Phi Alpha Fraternity; Technical Arts Club; R.O.T.C. Officers Club.

REYNOLDS, ESTELLA HENRY  
200 Gordon Avenue  
Albany, Ga.

*Nursing*

Delta Sigma Theta Sorority; Tuskeana Staff; Chi Eta Phi Nursing Sorority; Dance Group; "Miss Omega" '56; A.W.S. "Miss Nursing Education; Alpha Kappa Mu Honor Society; Campus Digest Reporter; Attendant to "Miss Kappa."

RICH, WILBUR CORNELIUS  
515 S. Jackson Street  
Montgomery, Alabama

*Education*

United Men's Congress; Alpha Phi Alpha Fraternity; Basketball; Jazz Appreciation Club; U.M.C.

ROBINSON, GERLIEVE G.  
1342 West 31st Street  
Jacksonville, Florida

*Education*

Delta Sigma Theta Sorority; A.W.S. Executive Council; S.N.E.A. Secretary; Tuskeana Staff; Interfraternal Council; Campus Digest Staff; Vice Pres. Delta Sigma Theta; President Huntington Hall Honor House; Who's Who.

ROGERS, BARBARA JEAN  
28 North College Street  
Prichard, Alabama

*Physical Education*

Newman Club; Dance Club; Treasurer A.W.S.; Senior Counselor; "Miss Arnold Air Society," (57); Physical Education Club.

RUSHEN, NORMA JEAN  
Cleveland, Ohio

*Physical Education*

Little Theater; Institute Council.

SHERMAN, MARY EUNICE  
Route 2, Box 228  
Whigham, Ga.

*Education*

Education Club; Y.W.C.A.; Alpha Kappa Mu.

SAMPSON, JACOB DAVID  
Miami, Florida

*Arts and Sciences*

Biology Club; U.M.C. Military Drill Team; Volunteer Fire Squad.

SEYMORE, MARJORIE  
General Delivery  
Maple, North Carolina

*Home Economics*

Wesley Fellowship; Secretary, Little Theater; College Fact; Campus Digest Reporter; A.W.S.; Tuskeana Asst. Senior Editor; Home Economics Club; Sunday School Secretary; North Carolina Club.

SHEPHERD, CARRIE T.  
1040 Convent Street  
Tuscaloosa, Alabama

*Home Economics*

Choir; Cheerleader; Home Economics Club; College Fact; A.W.S.; Campus Digest Staff; Tuskeana Staff, Secretary; Senior Class Secretary; Miss Newman Club; Who's Who; Red Cross Student Chapter; Pres. Newman Club.

SIMMONS, RACHEL  
210 St. Phillips Street  
Charleston, South Carolina

*Education*

A.W.S.

SMITH, BARBARA A.  
1717 1st Street South  
Birmingham, Alabama

*Nursing*

A.W.S.; A.S.S.N.A.; N.S.N.A.; Tuskeana Staff.

SMITH, ROSE MARIE  
2451 Zanone Avenue  
Memphis, Tenn.

*Physical Education*

Dance Club; Majorette; Physical Education Club; A.W.S.; Motion Choir, American Red Cross Student Chapter.

SNOWDEN, THERESA  
Box 336  
Tuskegee Institute, Alabama

*Institutional Management*

Home Economics and Foods Administration Club; Community A.W.S.; Newman Club.

STEWART, DONALD  
707 Taylor Street  
Kenner, La.

*Mechanical Industries*

Omega Psi Phi Fraternity; Pershing Rifles; Varsity Football Team; Industrial Arts Club; U.M.C.

## Senior Class Directory

TOLBERT, ICEPHENE  
P.O. Box 33  
Tuskegee Institute, Alabama

*Commercial Dietetics*

Commercial Dietetics Club; A.W.S.

TERRY, SARA F.  
Roanoke, Alabama

*Education*

Alpha Kappa Alpha Sorority; Senior Counselor; Recorder Campus Digest Staff; Asst. Literary Editor Tuskeana Staff; A.W.S.; Usherette Group; Secretary of Tantum Hall; Student National Education Association.

TUCKER, IDA MARIE  
409 Bacon Street  
Lagrange, Ga.

*Home Economics*

A.W.S.; Home Economics Club; Zeta Phi Beta Sorority.

TUBBS, CLAUDINE  
Route 3, Box 140  
Marion, Alabama

*Home Economics*

Baptist Student Union; A.W.S.; Home Economics Club; Ivy Leaf Club of Alpha Kappa Alpha Sorority; Y.W.C.A.

TURNER, JOHN HAROLD  
711 South Culpepper Street  
Quitman, Ga.

*Education*

Business Manager Campus Digest; Vice President Student National Educational Association; Circulation Manager Tuskeana; United Men's Congress; Chemistry Club; Baptist Student Union; College Fact; Volunteer Fire Squad; Asst. Counselor School of Education.

WALKER, DOROTHY M.  
2436 Cumming Road  
Augusta, Ga.

*Education*

Miss Omega 1959; President Usherette Group; Newman Club; Delta Sigma Theta Sorority.

WASHINGTON, WILLIAM  
5464 S. Ellis Avenue  
Chicago, Ill.

*Arts and Science*

United Men's Congress; Biology Club.

WATTS, EARL LEONARD  
1008 Grant Street  
Clearwater, Florida

*Physical Education*

United Men's Congress; "T" Club; Baseball Club; Physical Education Club; Track Team; Y.M.C.A.; Sunday School; Captain Basketball Team.

WEBB, YVONNE  
825 Washington Avenue  
Birmingham, Alabama

*Physical Education*

Tuskegee Institute Choir; Dance Group; Little Theatre; Physical Education Club; Concert Choir; A.W.S.

WEBB, SYLVIA ESTELLA  
Route 1  
Humboldt, Tenn.

*Commercial Dietetics*

Commercial Dietetics Club; A.W.S.

WESLEY, RANDOLPH ALVIN  
1317 22nd Street  
Columbus, Ga.

*Mechanical Industries*

President Industrial Arts Club; Technical Arts Club; Intramural Coach of the Year; U.M.C.

WILKERSON, BEN OTIS  
1511 Acorn Street  
Shreveport, Louisiana

*Mechanical Industries*

Manager of the Crimson Pipers; Member of the Band and Section Leader of the Saxophone Section; U.M.C.; Omega Psi Phi Fraternity.

WILCOX, JEROME STRICKLAN  
704 Oak Street  
Waycross, Ga.

*Education*

Omega Psi Phi Fraternity, College Fact, United Men's Congress; Y.M.C.A.; Student National Education Association.

## Senior Class Directory

WILLIAMS, CHARLES E.  
Greensboro, Alabama

### Arts and Sciences

Biology Club; R.O.T.C. Officers Club; Pershing Rifles; Special Staff Officer of Pershing Rifles; Army Drill Team Commander; Captain in R.O.T.C.; Participant in the undergraduate research program (area of Research Parasitology)

WILLIAMS, LUCY BEATRICE

404 Front Street  
Demopolis, Alabama

### Commercial Dietetics

Commercial Dietetics Club; A.W.S.

WILSON, ANNIE BELLE GERMAN

547 Baltimore Street  
Memphis, Tenn.

### Education

President, Wesley Fellowship; Vice President A.W.S.; Secretary Institute Choir; Secretary S.N.E.A.; Y.W.C.A. Concert Choir; Tuskeaires Girls' Octet; Honor Dormitory; Pre Alumni As.; Tuskeana Staff; Fine Arts; "Miss Tuskegee Institute Choir; Little Theatre; "Miss Y.W.C.A. 57-58; President Rockefeller Hall 57-58; Who's Who Among Students in American Colleges and Universities.

WILSON, SHIRLEY A.

412 S. Jefferson Street  
Quitman, Ga.

### Physical Education

Luther H. Foster Award; Frank L. Drye Prize; Concert Choir; Girls' Octet; "Annie Oakley in Zeta Phi Beta's Production of "Annie Get Your Gun;" Little Theatre; Hospitality Committee; Dance Club; Physical Education Club; A.W.S.

WRIGHT, BENJAMIN

Toombs Street  
Vidalia, Ga.

### Education

S.N.E.A.; Little Theatre; U.M.C.; Creative Writing Group.

WORMACK, ROSE MARIE

326 14th Court North  
Birmingham, Alabama

### Education

Y.W.C.A. A.W.S.; S.N.E.A.; Little Theatre; College Fact, Campus Digest.

COLEMAN, ANITA JANET

3103 Price Street  
Fort Myers, Florida

### Nursing Education

Chi Eta Phi Sorority, Inc.; A.W.S.; Alabama State Student Nurses Association; Ivy Leaf Club; Y.W.C.A.

ROBINSON, EUGENE J.

2231 W. 14th Street  
Anniston, Ala.

### Auto Mechanics

Pershing Rifles; Volunteer Fire Squad.

ANDERSON, BARBARA JEAN

1340 Grand Street  
Memphis, Tenn.

### Institutional Management

Alpha Kappa Alpha Sorority; Vice President, Commercial Dietetics Club; Vice President; Pre-Alumni Association Student Advisor; U.N.C.F. Committee Member.

JONES, BOBBIE JEAN

4020 Avenue N1/2  
Galveston, Texas

### Nursing

A.W.S.; A.S.S.N.A.; Baptist Student Union; Miss Red Cross; Miss College Activity Union (V.A. Hospital); Pres. Red Cross; Volunteer Student of the year; Y.W.C.A.; College Fact.

LUSTER, GEORGE

Rt. 1, Box 357  
Bessemer, Ala.

### Mechanical Industries

Volunteer Fire Squad; Varsity Football; U.M.C.; Y.M.C.A.

ISOM, WILLIAM G.

Box 636  
Fairfax, Ala.

### Education

Social Science Club; Student Advisor; R.O.T.C. Officers Club; Dean of Pledges Phi Beta Sigma; Choir.

TODD, KERMIT D.

Rt. 8, Box 113B  
Bessemer, Ala.

### Mechanical Industries

U.M.C.

ROBERTS, OMERIA A.

57 Delavan Ave. East  
Newark, N.J.

### Nursing Education

Chi Eta Phi Sorority; Delta Sigma Theta Sorority; Dormitory Counselor; A.W.S.; A.S.S.N.A.

RAY, WINIFRED MARLENE

610 Pine Street  
North Little Rock, Ark.

### Nursing Education

Senior Counselor; Who's Who Among Students in American Colleges and Universities; Institute Council; Tuskeana Staff; Campus Digest; Student Representative on All-Institute Conference Library Committee; Sophomore Class Treasurer; "Miss Senior;" Alpha Kappa Alpha Sorority, Chairman of Nominating Committee, Grammateus; Epsilon Beta Chapter of Chi Eta Sorority, Inc., Epistoleus, Basileus; Dormitory Chairman of Social Committee; Vice President Baptist Student Union; Assistant Secretary, Chairman Program Committee; Education Club; Y.W.C.A.; College Fact; A.W.S. Pre-Alumni Club; National Student Nurses Association.

SMITH, IRIS V.

P.O. Box 335  
Tuskegee Institute, Alabama

### Education

President, Community A.W.S.; President, Canterbury Club; Treasurer, College Union Board; Delta Sigma Theta Sorority; Student National Education Association; Tuskegee Institute Choir; Tuskeaires (Female Octet); Pre-Alumni Club; Y.W.C.A.; "Miss Omega" 1959-60; Who's Who Among Students in American Colleges and Universities.

MAZEKE, VENETIA L.

1524 Evergreen Avenue  
Jacksonville, Florida

### Biology

"Miss Agricultural Forum of 1956-57; Member of Dean's List; Member of A.W.S.; Student Representative of the Student Faculty Council; Member of the Band (Majorette); Member of the Executive Council of A.W.S.; member of Baptist Student Union and College Fact; Member of Institute Council; Vice President of Biology Club; Member of Who's Who Among American Colleges and Universities; "Miss Engineering" of 1959-60; Member of Student Officers Council; Member of Out-of-Call Committee; Most Estimable Senior of 1960.

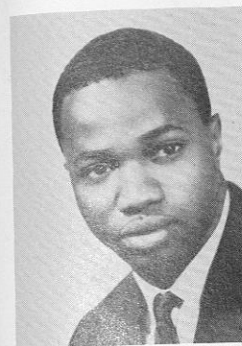

ANTHONY GORDON  
Editor

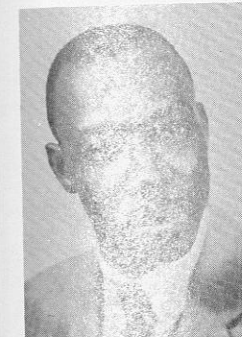

SAMUEL CHATMAN  
Literary and  
Associate Editor



SHIRLEY BOUIE  
Senior Editor

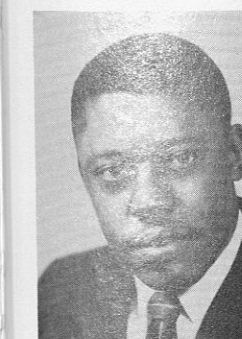

WILLIE N. IVERY  
Layout Editor



CHARLIE E. BROWN  
Spot Designer

## Acknowledgement

When the last deadline is approaching and the yearbook is almost completed, the Editor has time to stop and think about the people with whom he worked. At that time an Editor realizes he is especially grateful for the help a dozen or so people gave. Here are some people the editor of the 1960 TUSKEANA and the student body need to THANK:

Mr. Charles Trout, advisor, kept a fire burning under the editor. "How are things looking?" he would ask. If things were looking good the editor would say so; If work was looking slow, Mr. Trout's inquiry was a challenge to do better.

Mrs. Thomas was always cooperative in anything the staff wanted to do in the line of turning out a good yearbook.

Samuel Chatman always had plenty to say, but came up with some very good suggestions and ideas, was always willing to work in any position on the staff.

Shirley Bouie very talkative, but did her job well, and always willing to do what ever she could to help.

Charlie Brown, what is her title? Couldn't find one to fit, she was capable of doing most anything that was to be done extra, she was best at picking spot designs and drawing symbols for organizations.

James Dillard kept the various organizations informed about deadlines and material to be turned into the Tuskeana office on time to make the deadlines.

Mr. Polk and Mr. Hawkins, photographers, worked very diligently in getting photographs ready for the layout. There are many more staff members and friends who helped make this 1960 Tuskeana a success; Kattie Gilliam, Willie N. Ivery, Thomas Barnwell, Carrie Shepherd, Eugene Robinson, Willie Hall and Anita Leggett.

Looking back over trials and tribulations we can honestly say that we have really enjoyed putting out the 1960 TUSKEANA. It was well worth our time and everyone seemed to survive. We feel as though we have given you an annual of which you can be proud. We have enjoyed the TUSKEANA; We hope you will too.

LUCIUS C. FLEMING  
Editor-in-Chief

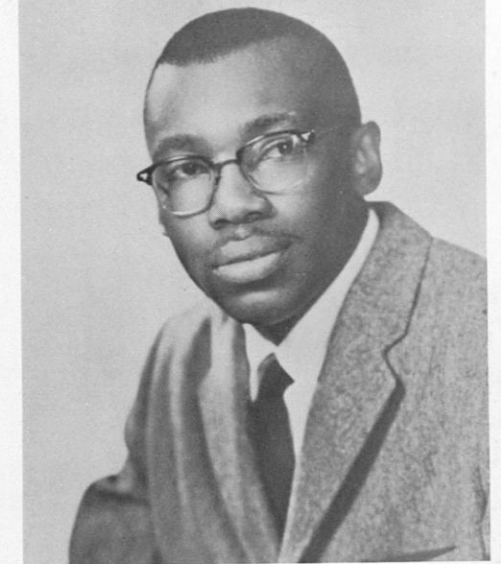

LUCIUS C. FLEMING  
Editor-in-Chief



MR. CHARLES E. TROUT  
Advisor



MRS. ELAINE THOMAS  
Consultant



CARRIE SHEPHERD  
Secretary



**ALABAMA  
EXCHANGE BANK**

MEMBER  
FEDERAL DEPOSIT INSURANCE CORPORATION

Tuskegee Alabama

CONGRATULATIONS  
to the Senior Class  
From

**HAWKINS STUDIO**  
TUSKEGEE INSTITUTE, ALABAMA  
Phone 1378

Compliments  
of

**BARBER PURE MILK CO., INC.**

Fairview Avenue at Oak Street Phone AM 3-6616  
P.O. Box 1949  
MONGOMERY 3, ALABAMA

**CARTER'S  
GROCERY & LUNCH**

Fresh Fruits Quick Lunch  
CHOICE GROCERIES, MEATS

Phone 8 Box 465  
TUSKEGEE INSTITUTE, ALABAMA

"Compliments of a Friend"

**THE SELIG COMPANY**

Manufacturing Chemist Since 1896

COMPLIMENTS  
of

**POLK'S STUDIO**

TUSKEGEE INSTITUTE ALABAMA  
Phone 394-W



**ROGERS SHOE SHOP  
AND SHOE STORE**

AMOS A. ROGERS, Prop.  
WE SPECIALIZE IN SHOE REPAIRING

Carries a complete line of ladies' hosiery, polishes,  
EDWIN CLAPP and STACY ADAMS shoes for men.

SHOES FOR THE WHOLE FAMILY  
Box 824 Tuskegee Institute, Ala.

Bus. Phone 944  
Res. Phone 861



Compliments  
of

**DURR SURGICAL SUPPLY CO.**

2061 West Fairview Ave. Phone AM-3-4463  
MONTGOMERY, ALABAMA

**CITY BANK OF TUSKEGEE**

Tuskegee Alabama  
MEMBER FEDERAL DEPOSIT INSURANCE CORPORATION

CONTRIBUTION

From  
**JOHN SEXTON  
& CO.**

ATLANTA GEORGIA

**PETITE BAZAAR**

The Co-Ed's Shop

SPORTSWEARS  
DRESSES  
HOSIERY  
LINGERIE  
HATS  
GLOVES  
SCARFS  
BLOUSE  
SWEATERS  
COSTUME JEWELRY  
and  
THE TUSKEGEE CHOIR RECORD \$3.98-

Mrs. W. L. Dawson, Prop.