

THE 1970 TUSKEANA

Tuskegee Institute

Tuskegee Institute, Alabama

Dedication

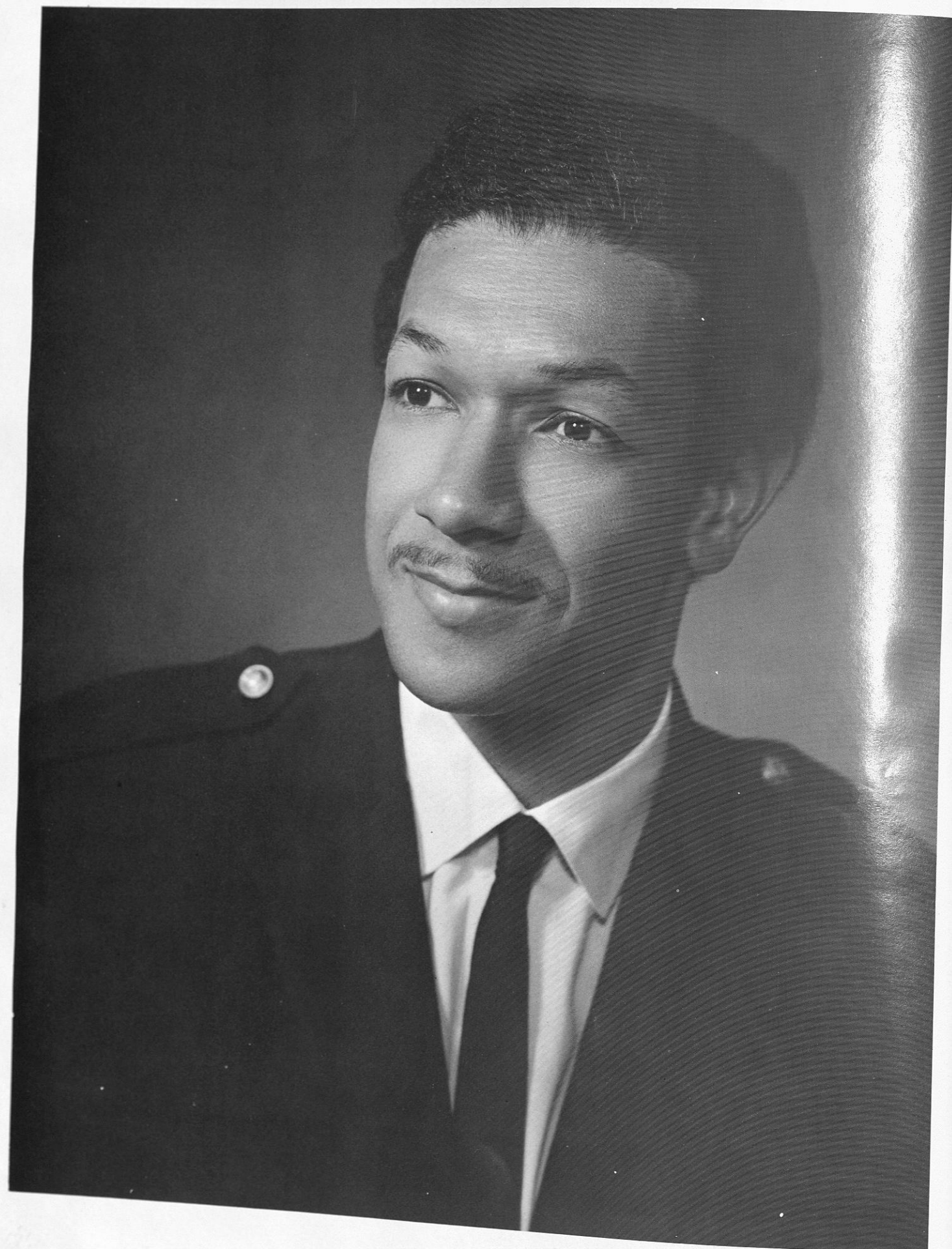

Mr. Lucius Wyatt

Lucius R. Wyatt, a native of Waycross, Georgia and director of bands at Tuskegee Institute received his Bachelor's Degree in music from Florida A&M University in Tallahassee, Florida, and a Master's degree in Performance and Literature from the Eastman School of Music in Rochester, New York.

Mr. Wyatt served as musical arranger and trumpet soloist with the U.S. Army Eruope Band, Heidelberg, Germany, and performed throughout Europe during 1964-65. During 1965 he performed as trumpet soloist with several chamber orchestras in Germany, including the Orchestra of the Hochschule fur Musik at Heidelberg, Germany. He performed frequently as trumpet soloist and serves annually as adjudicator and clinician for various music festivals in the Southeast.

Under the outstanding directorship of Mr. Wyatt, the band has had unparalleled success in achieving an electrifying sound matched only by its high stepping precision marching.



IN MEMORY OF
WILLIAM E. BOONE IV
Class of 1966

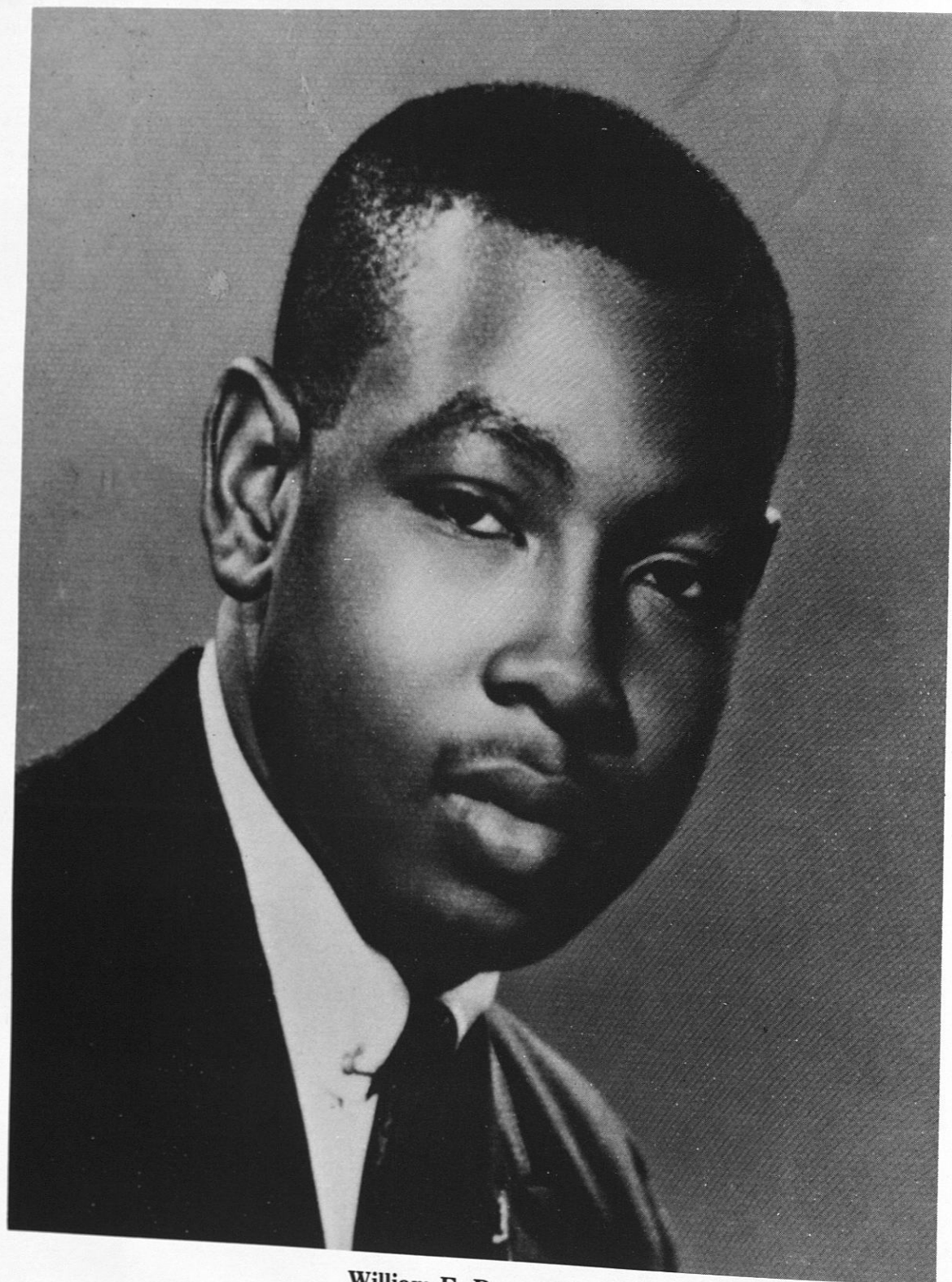

William E. Boone IV
Alabama
HM3 U.S. Navy
VIETNAM PH
October 1, 1943-April 5, 1969

William E. Boone IV, a 1966 graduate of Tuskegee Institute, and a Navy hospital corpsman, was killed Saturday, April 5, near DaNang, Vietnam. Boone was the oldest son of Mr. and Mrs. W.E. Boone, Sr., both employees of Tuskegee Institute.

According to Navy sources, Boone was killed while going to the aid of a wounded Marine of the 1st Battalion.

Boone had been in the service for nearly two years and arrived in Vietnam March 17.

Prior to joining the Navy, Boone studied for one year at the University of Alabama.

The William E. Boone IV Memorial Fund
Tuskegee Institute, Alabama 36088

1969-70 Tuskeana Staff

board of editors

jeriline harris

editor-in-chief

leola wilkerson

associate editor

manuel jones

business manager

gregory white

organizations editor

deborah hadley

queens editor

james a. grady II

greek organizations editor

jesse james underwood

seniors editor

willie james adger

sports editor

anthony haney

index editor

ira r. golden

institute editor

staff

walter wortham

advertising manager

mc callister hollins

ass't business manager

cordell ingram

layout staff

tanya b. reese

secretary

diane dyer

typist

moses primus

sports

nathan pearson

sports

berneda johnson

exchange editor

george geddis

photography staff



Contents

Dedication	4
In Memoriam	6
Student Life	10
Academics	32
Specialized Services	84
Organizations.....	110
Greek Organizations	164
Who's Who	182
Queens.....	190
Classes.....	236
Sports.....	266
Advertisements	292

To a Student

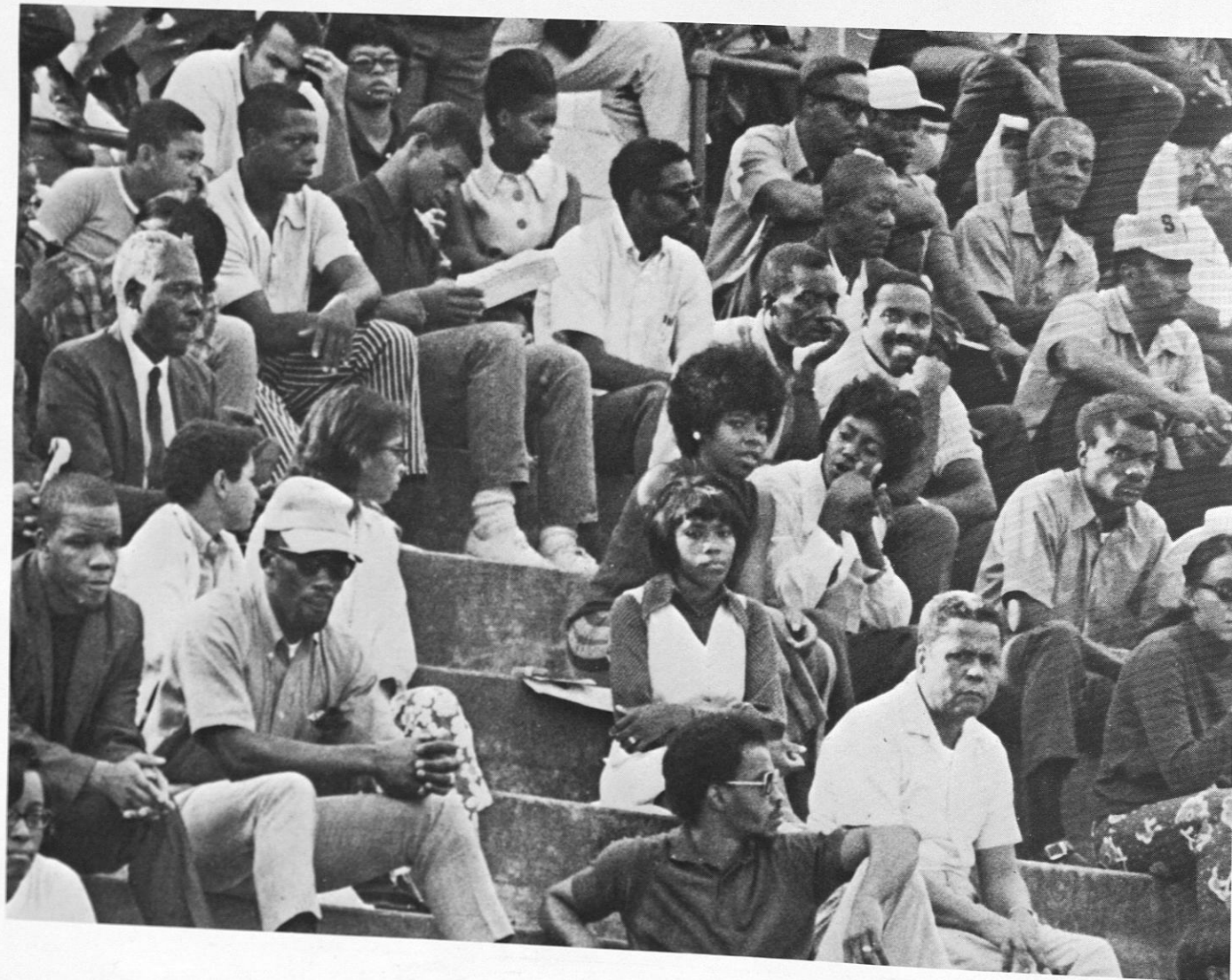

whoever

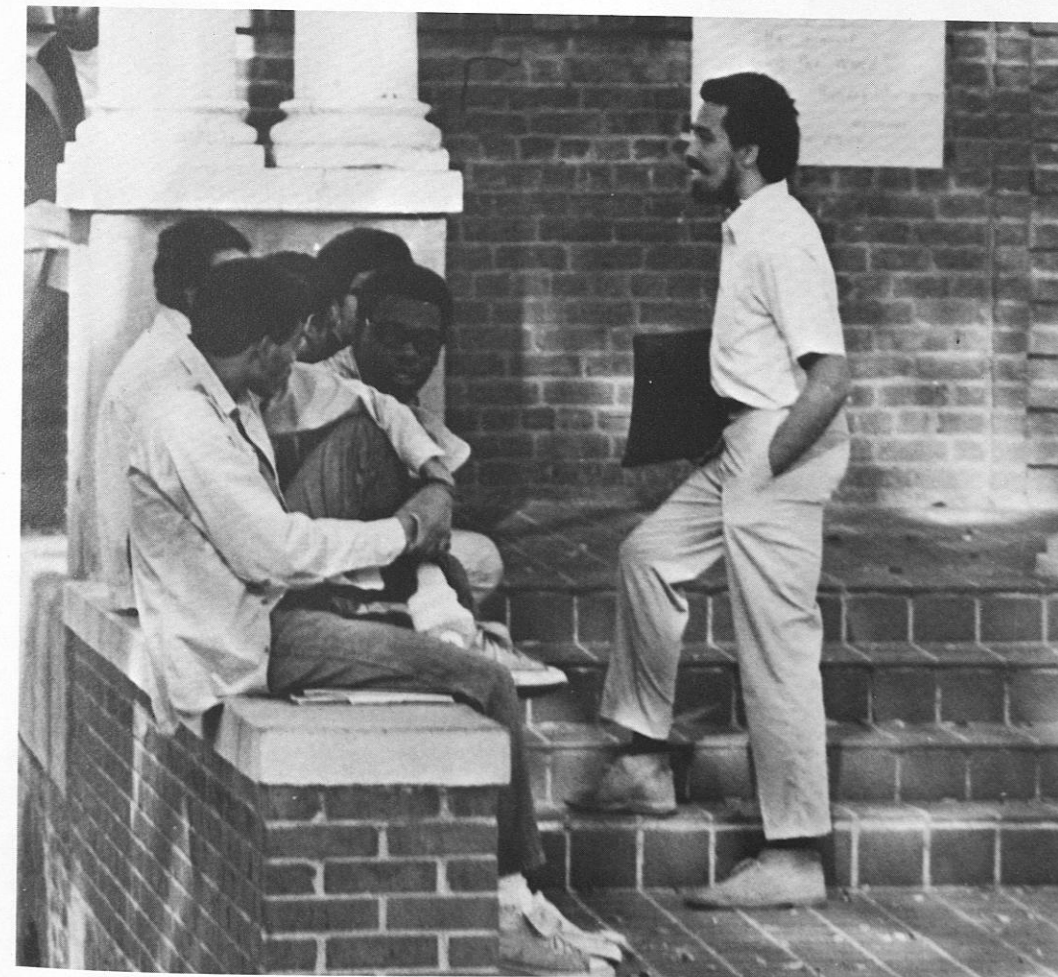

he may be

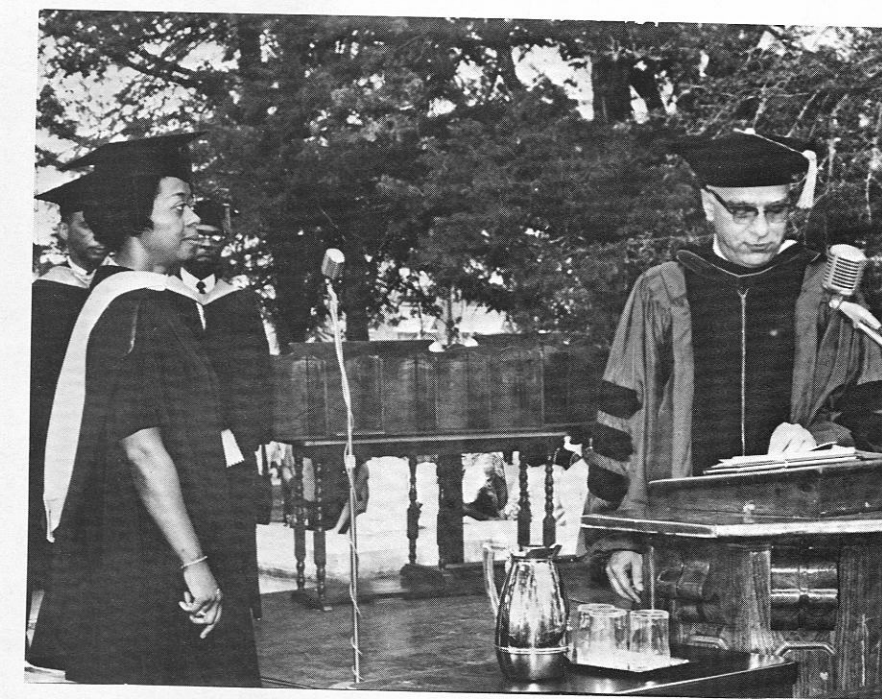
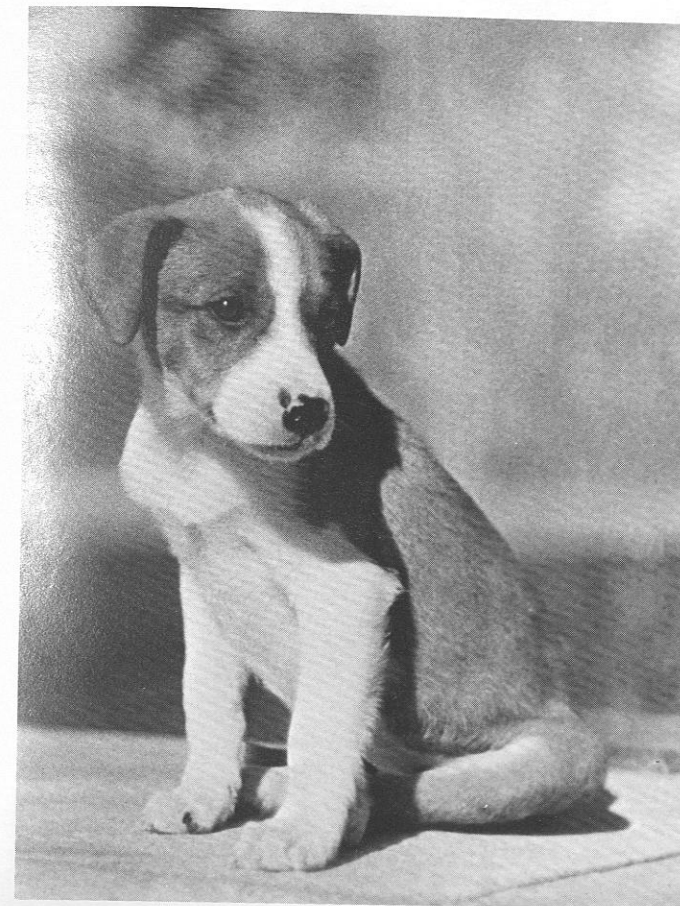
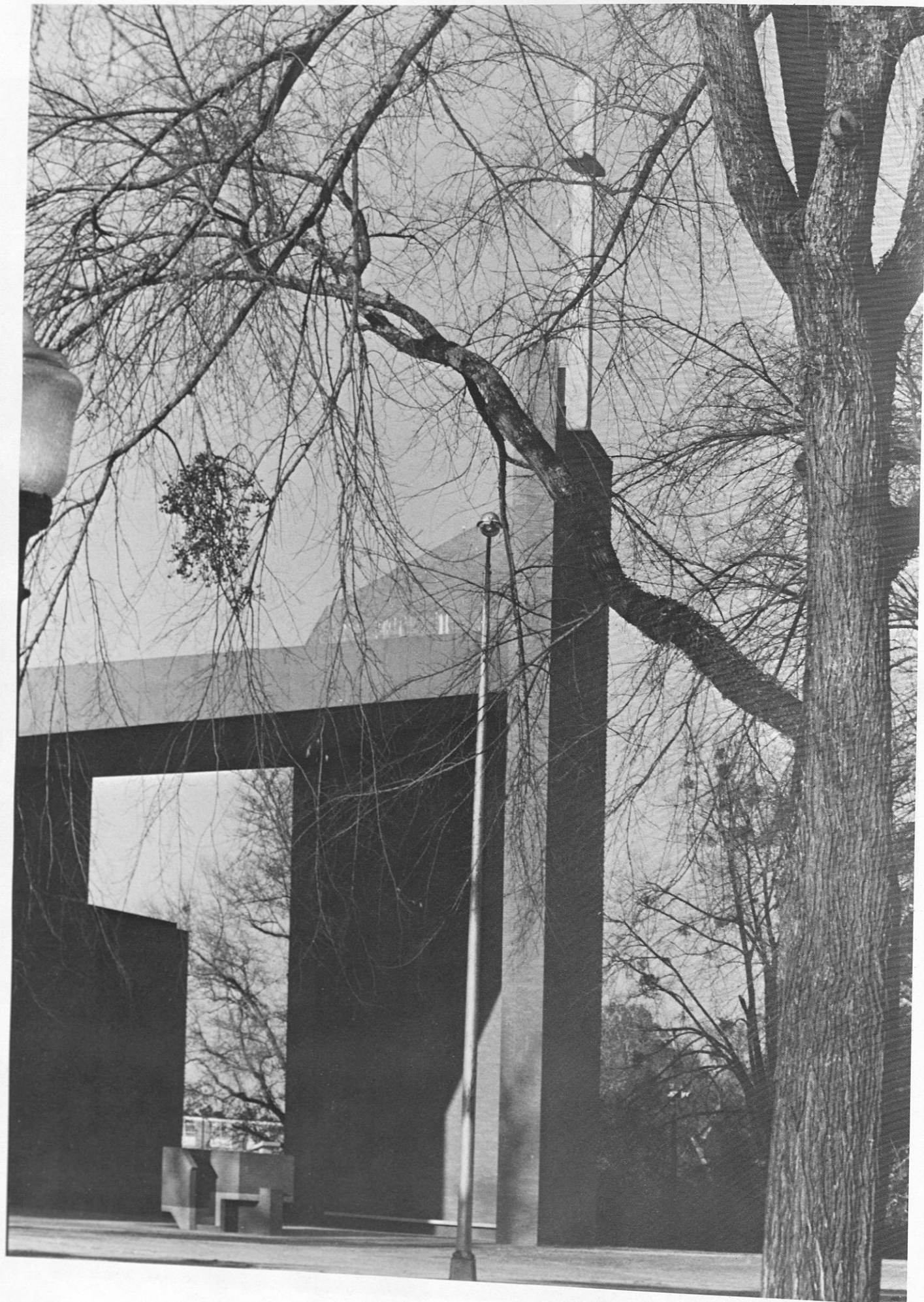

Tuskegee Institute is more than just buildings . . . it is the people who enter and leave its halls. For the student whose college life begins in confusion and ends with that coveted sheep skin the years in between create a bond everlasting . . .



LEARNING means new roles
for you to try . . . new ideas for you
to weigh and measure . . . it is
no-doz and all nighters . . . a rush
to your eight o'clock class . . . moments
of despair and times of triumph. It is
acquiring a formal education and more . . .
so very much more . . .

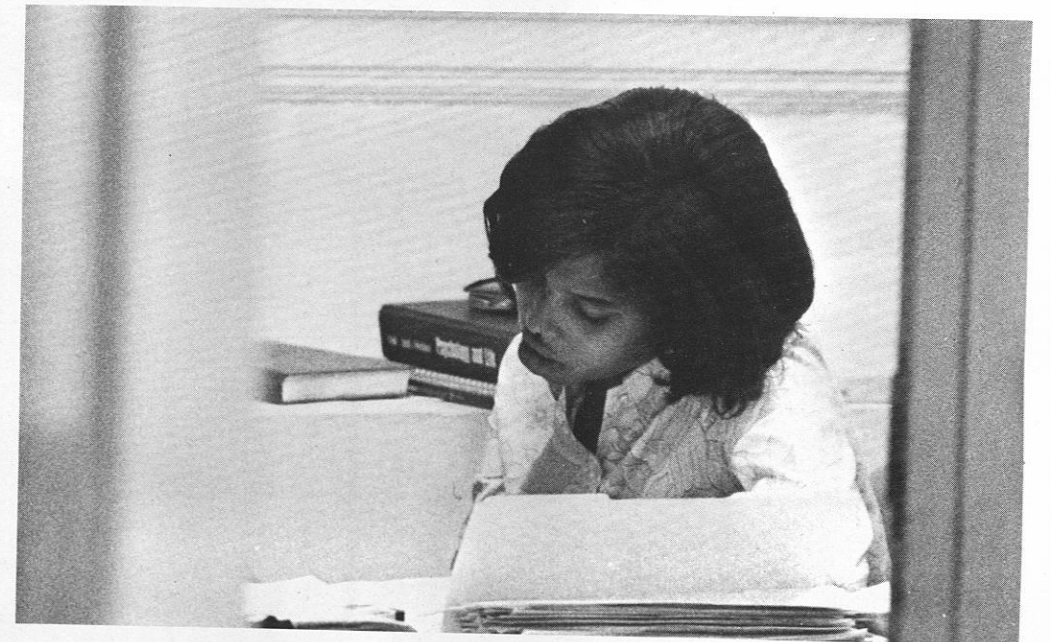

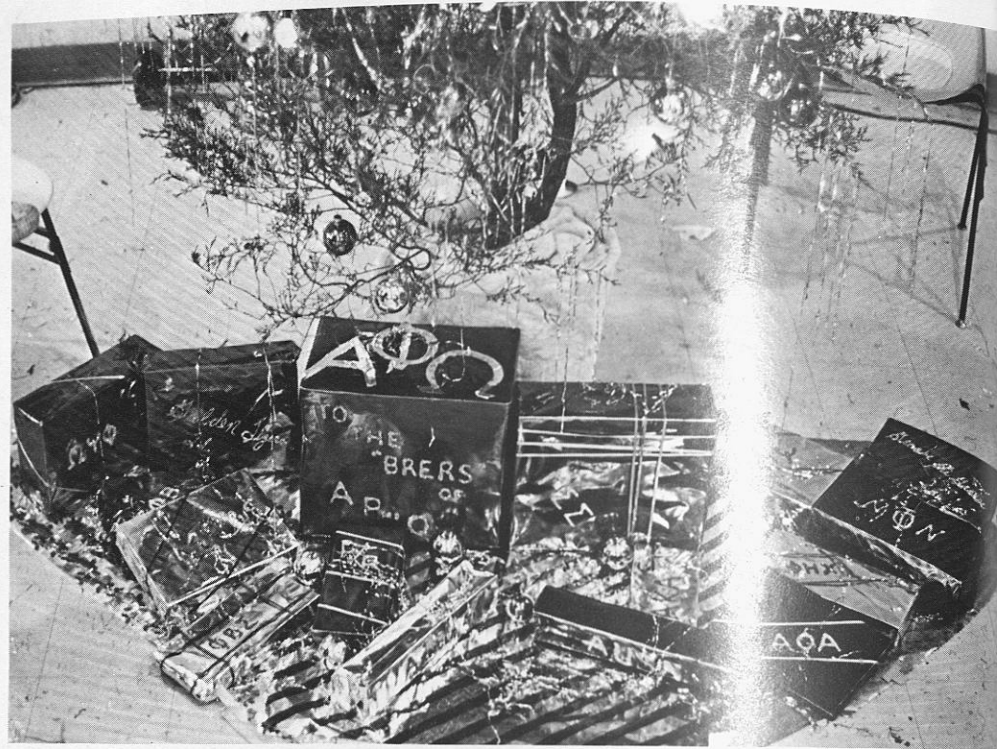

FRIENDSHIP has many faces . . .
It is the sharing of daydreams . . . the
sacrificing of your time to help someone
who needs you . . . it is a smile . . . a
word of encouragement and the love
of a lifetime

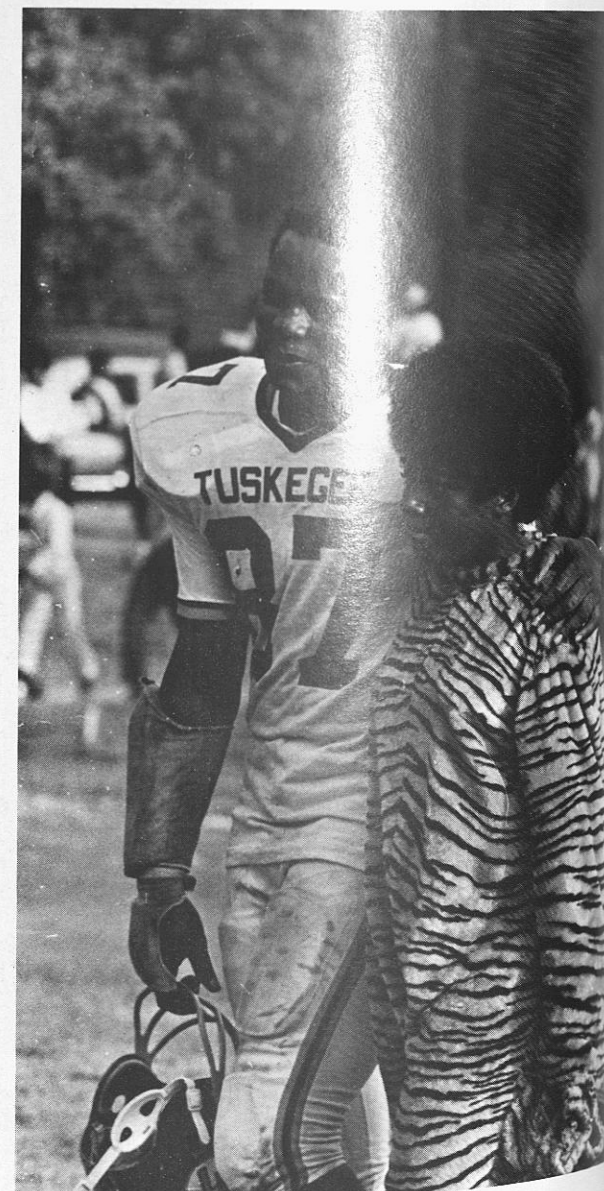

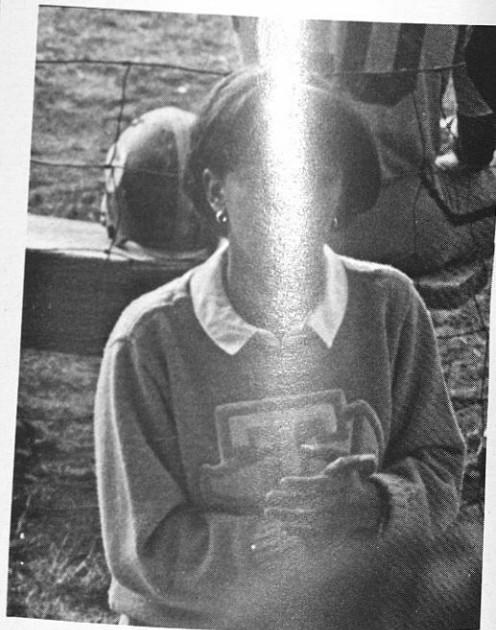

COLLEGE SPIRIT is the enthusiasm you feel when your team marches out on the field . . . the lump in your throat when the colors fly. You feel it when you listen to the rapturous sounds of the Chapel choir or to the roar of a victorious crowd. It is the emotion that will always make part of you, Tuskegee's forever.



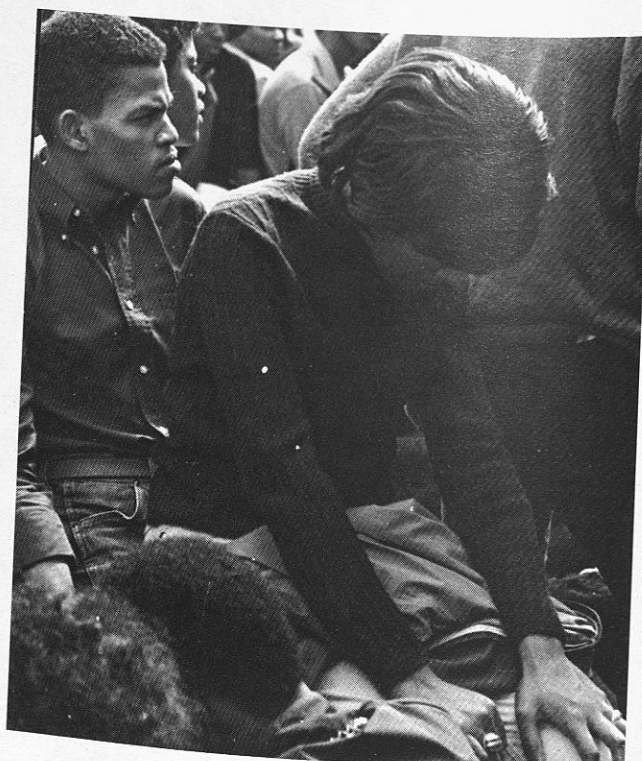
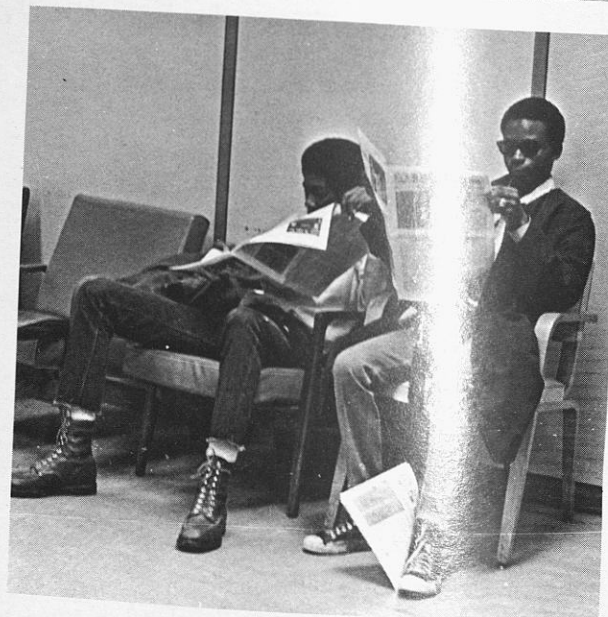
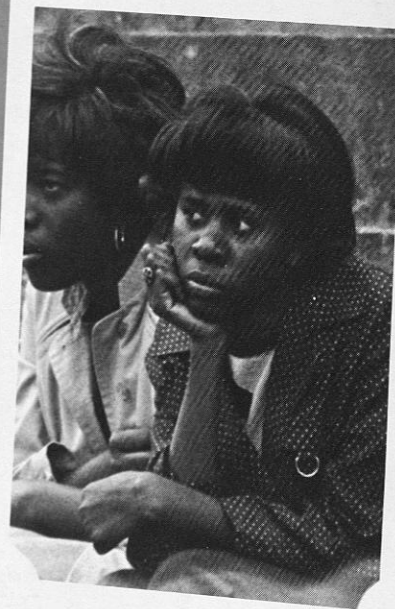
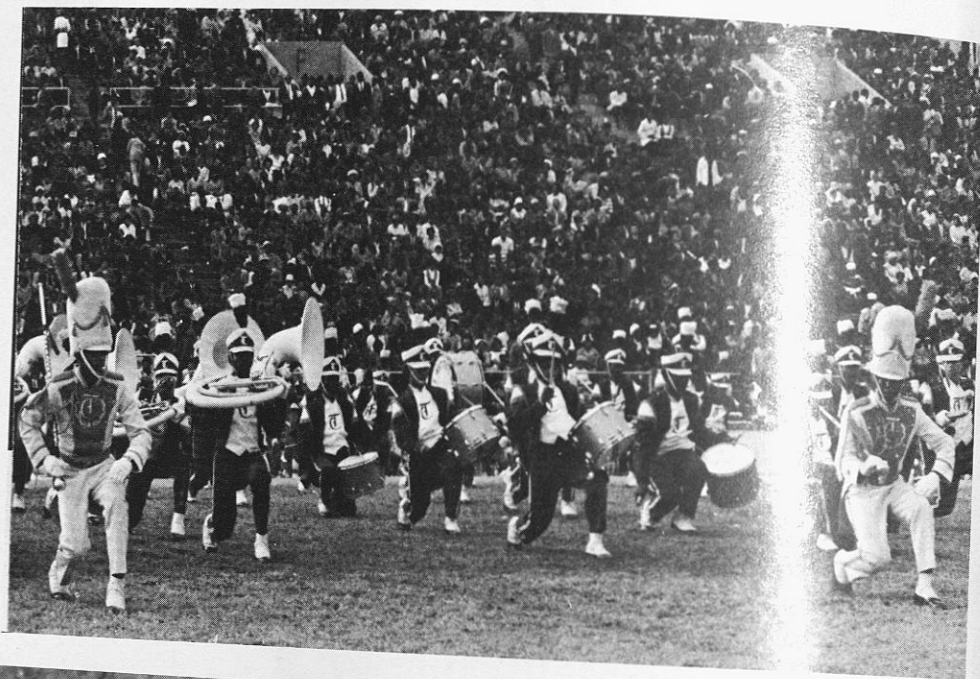

We are the music makers,
and we are the dreamers of dreams,
Wandering by lone sea-breakers,
and sitting by desolate streams;
World losers and world forsakers,
on whom the pale moon gleams:
Yet we are the movers and shakers
of the world forever, it seems.
Arthur O'Shaughnessy



A Smile . . .

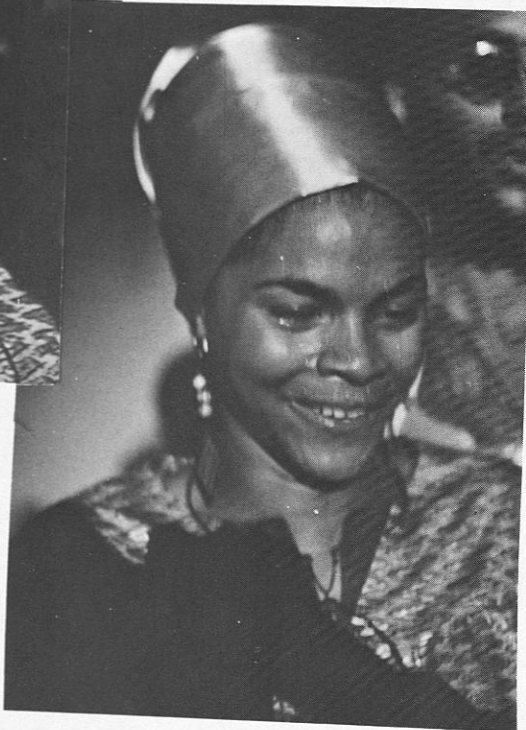

And then tears of joy.

The Coronation of Miss Tuskegee Institute

Sylvia Lipscomb



Miss T.I. and attendants with escorts.



A black queen reigns.



T. I. Students at University of Michigan in Action



Left to right: D. Hadden, T. Williams, S. Quarles, Mr. J. Chavis and son (Director of Exchange Program), R. Pickens, C. Conley, J. Brown, J. Lee. Back row: W. Smith, H. Boone, A. McDuffie, J. Hackworth.



Tuskegee-Michigan Exchange Program



Mr. John Chavis, Director of Tuskegee-Michigan Exchange Program.

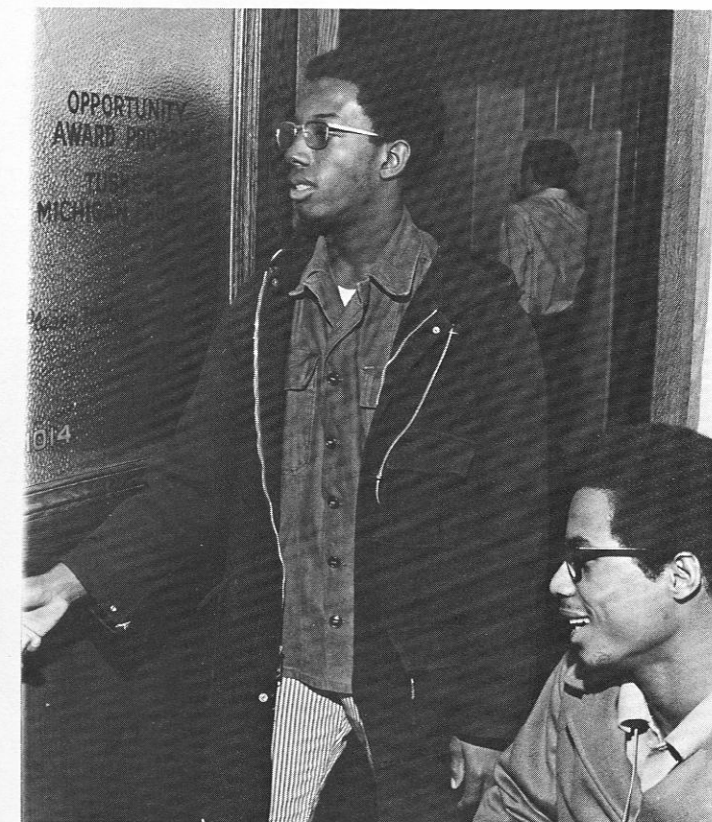

Exchange Students Robert Sanders and Alvin McDuffie



Left to right: Mrs. Martha Jones, Counselor of Exchange Program; Mr. John D. Chavis; Mrs. Betty Latoshevski, Secretary of Program.

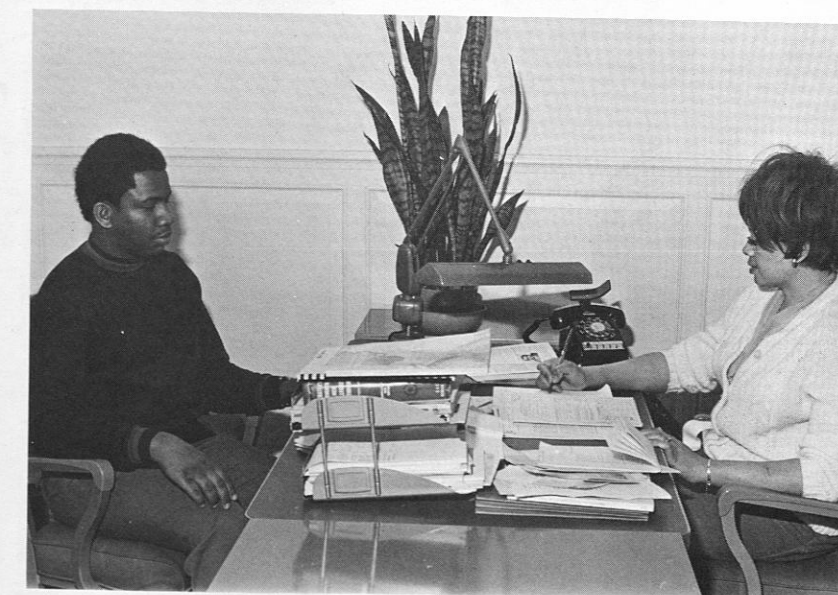

John W. Lee and Counselor Mrs. Jones

Happiness is . . .



. . . Reading a letter from 'Skegee.



. . . Getting down at a jam.



. . . Co-educational study.



. . . Getting your point over.



. . . Having Dianne burn a meal.

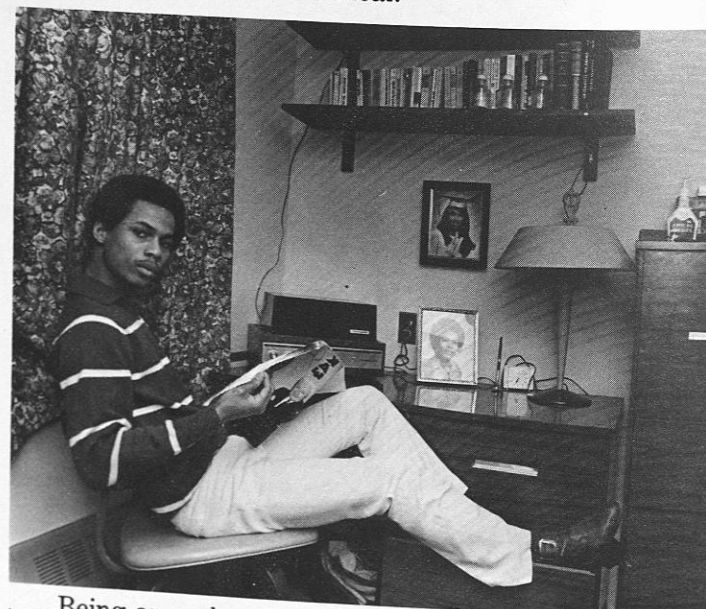

. . . Being an exchange student.

Students at the University of Michigan

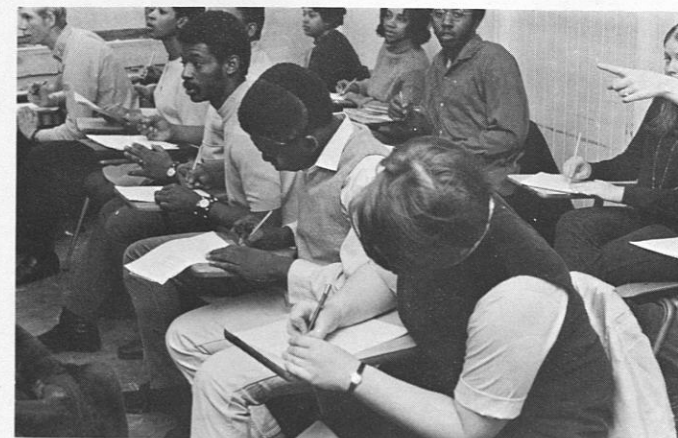
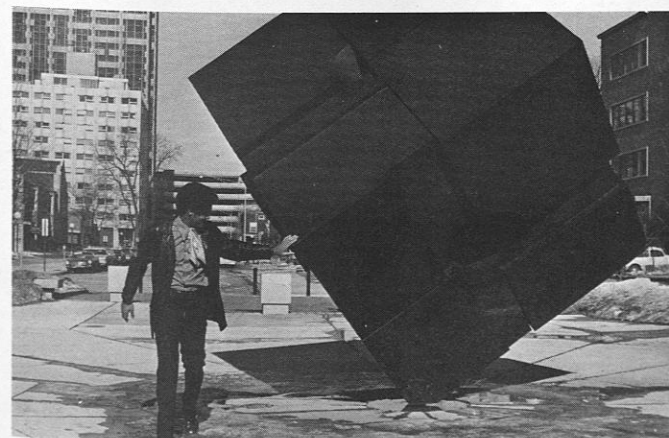
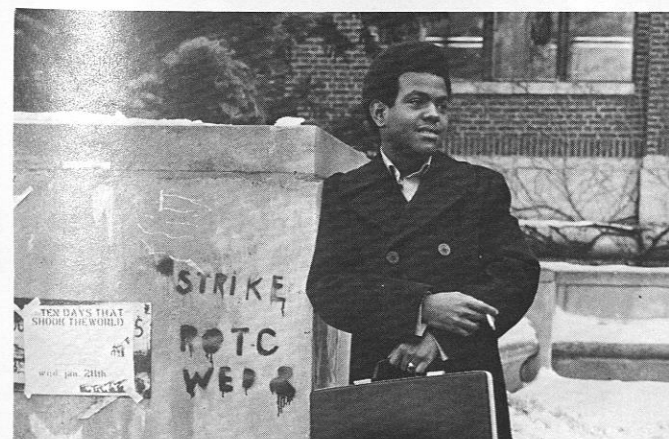
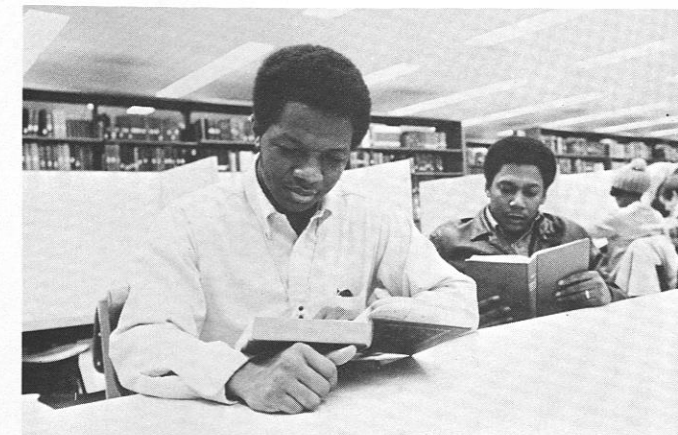

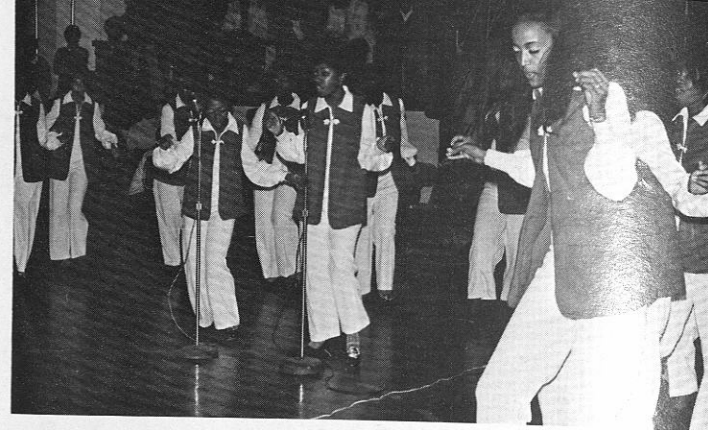

Pledging . . .

The Greek Show Featured
 "the notorious 16" of Omega Psi Psi . . .
 "the hot-battered soulful 21" of Delta
 Sigma Theta . . .
 "the 20 diamond-knights" of Kappa Al-
 pha Psi . . .
 "the dynamic 16" of Alpha Kappa Al-
 pha . . .
 "the heaven's eleven" of Alpha Phi Al-
 pha . . .
 "the magnificent 7" of Phi Beta Sigma
 and "the Acordions" of Zeta Phi
 Beta . . .

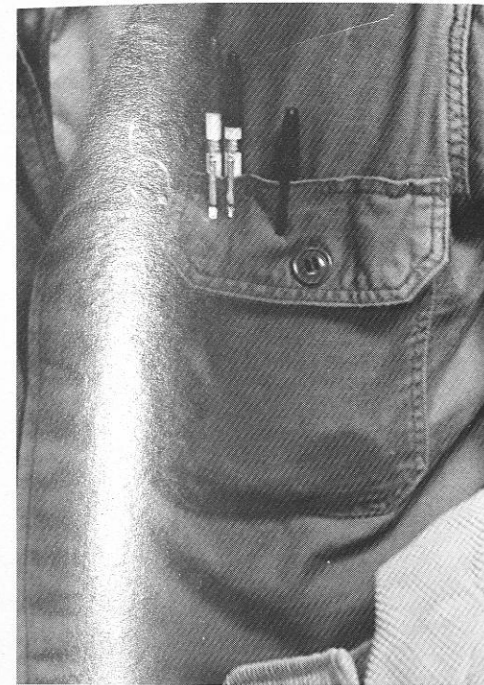

Life

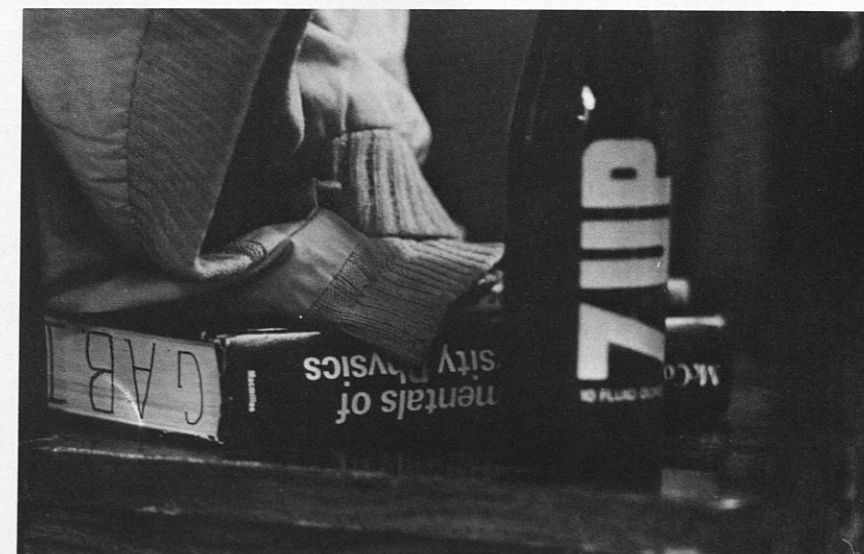

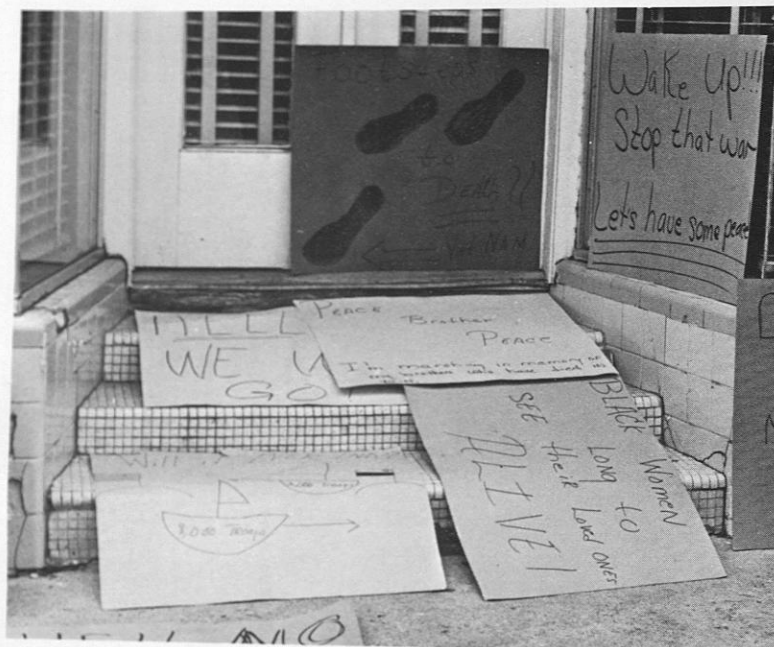

Vietnam Moratorium Day October 15, 1969

Tuskegee Institute students and faculty take part in nationwide demonstration in protest of war in Vietnam.

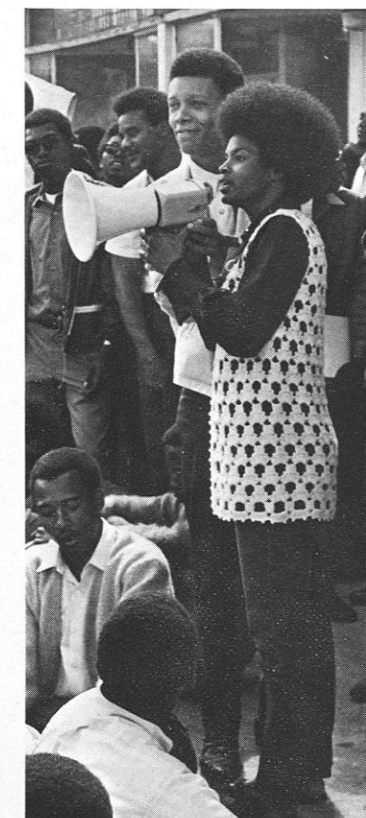
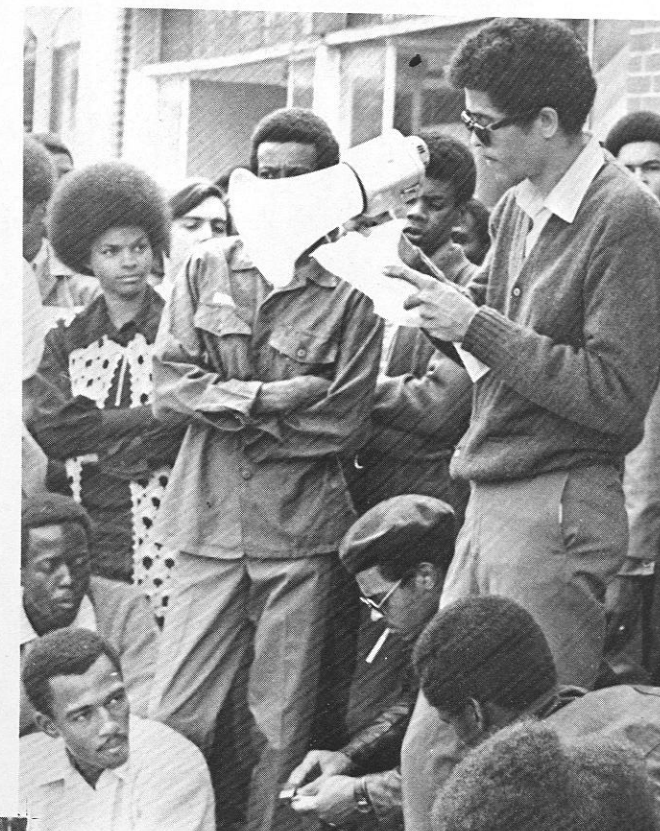
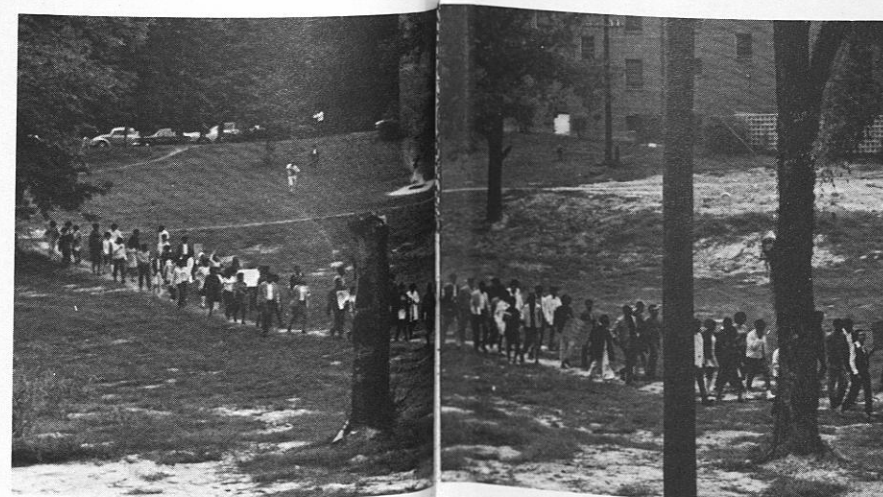
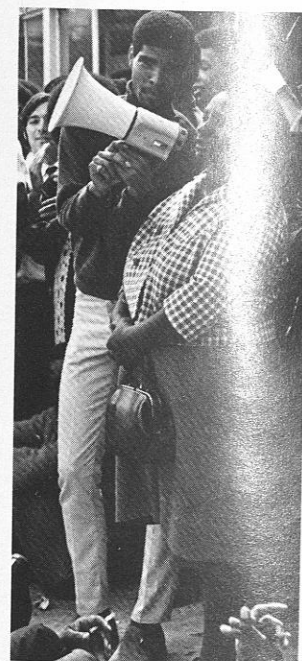





DR. LUTHER H. FOSTER
President

L. H. FOSTER, PRESIDENT

BOARD OF TRUSTEES

ALEXANDER ALDRICH
MRS. FRANCES P. BOLTON
WALTER BOULDIN
ANDREW F. BRIMMER
LUCIUS D. CLAY
NATHANIEL S. COLLEY
ARTHUR P. COOK
C. W. COOK
E. PERRY CRUMP
LUTHER H. FOSTER
A. G. GASTON
MELVIN A. GLASSER

Tuskegee Institute

FOUNDED BY BOOKER T. WASHINGTON, 1881

OFFICE OF THE PRESIDENT

TUSKEGEE INSTITUTE
ALABAMA
36088

H. K. LOGAN, VICE PRESIDENT
FOR BUSINESS AFFAIRS

BOARD OF TRUSTEES

E. B. GOODE
WILLIAM G. GRIDLEY, JR.
ROBERT H. MULREANY
MONTAGUE M. OLIVER
FREDERICK D. PATTERSON
PRESIDENT EMERITUS
JOHN H. PINSON
WILLIAM ROSENWALD
THOMAS D. RUSSELL
MRS. DONNA L. SALK
ERNEST STONE
RICHARD H. WADDELL

December 8, 1969

TO THE TUSKEGEE INSTITUTE FAMILY:

We are approaching the halfway mark in our 1969-70 year. An assessment of our work at this point reveals that we are having a very satisfactory year, despite serious financial problems. Our successes would not be possible without the cooperation of each member of the Tuskegee Institute Family, for which all of us are grateful.

The seriousness of purpose which the majority of students exhibit, and the splendid manner in which they are pursuing their academic work and participating in out-of-class activities, are most heartening. Already the Choir and Band have rendered excellent performances; the Golden Tigers have given us some thrilling moments; and there have been some enjoyable features in the Art and Lecture Series. We shall look forward to the continuation of these and other programs during the year.

Among the significant recent advancements is the completion of the Tuskegee Chapel. This magnificent building provides an appropriate setting for both the Institute's spiritual and cultural programs. The new facility for the School of Engineering will be ready for occupancy early in the calendar year, and Hospital construction is moving according to schedule.

The recently inaugurated program in Afro-American Studies in the College of Arts and Sciences is designed to provide the student with an understanding and greater appreciation of the contributions of black people all over the world. We are sure there will be a growing interest in this important work.

Best wishes for every success in the years ahead.

Sincerely yours,

L. H. Foster
President



Frances P. Bolton
Washington, D.C.

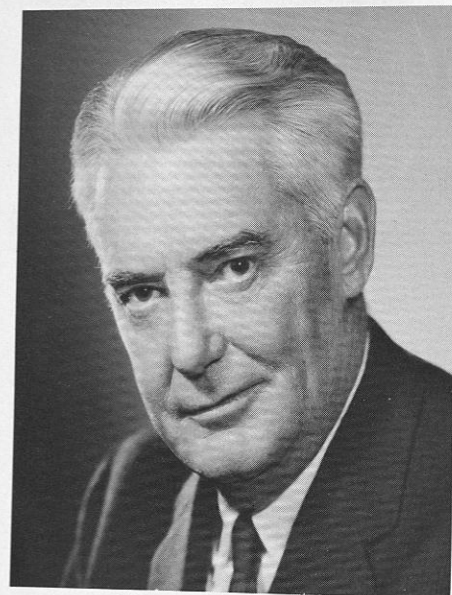

Walter P. Bouldin
Birmingham, Ala.

Board of Trustees

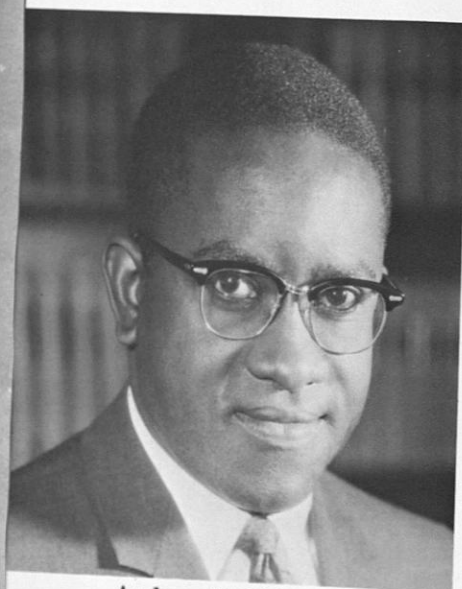

Andrew F. Brimmer
Washington, D.C.

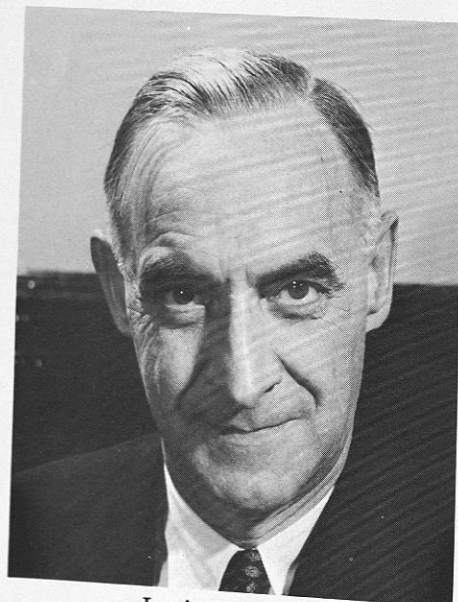

Lucius D. Clay
New York, N.Y.



Arthur P. Cook
Birmingham, Ala.



Luther H. Foster
Tuskegee Institute, Ala.



A.G. Gaston
Birmingham, Ala.

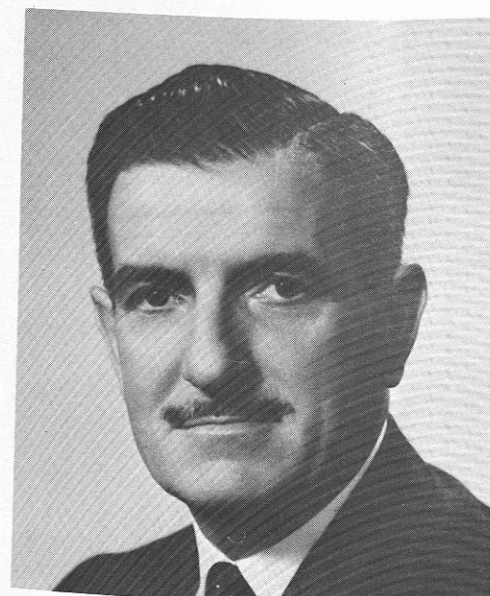

Melvin A. Glasser
Detroit, Michigan



William G. Gridley, Jr.
New York, N.Y.



F.D. Patterson
New York, N.Y.



Donna L. Salk
La Jolla, California



Robert H. Mulreany
New York, N.Y.



William Rosenwald
New York, N.Y.

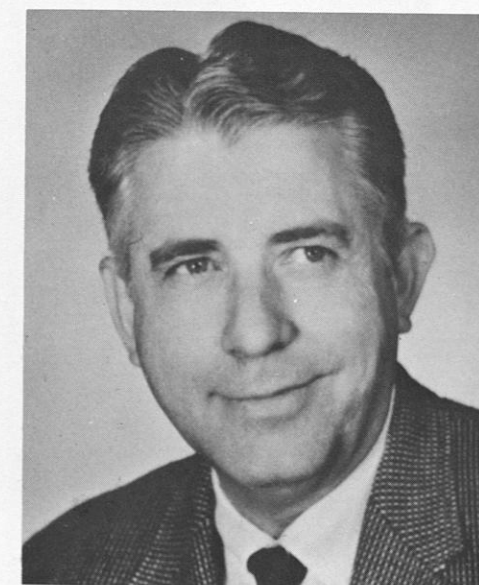

Ernest Stone
Montgomery, Ala.



Montague M. Oliver
Gary, Indiana

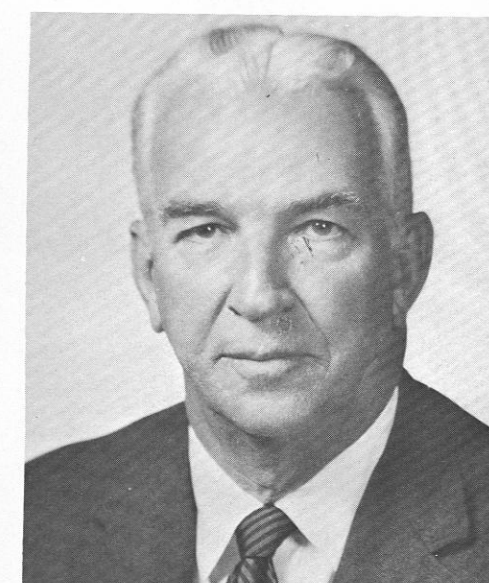

Thomas D. Russell
Alexander City, Ala.



Richard H. Waddell
New York, N.Y.

President's Council



Dr. E.L. Jackson, Vice President
for Academic Affairs

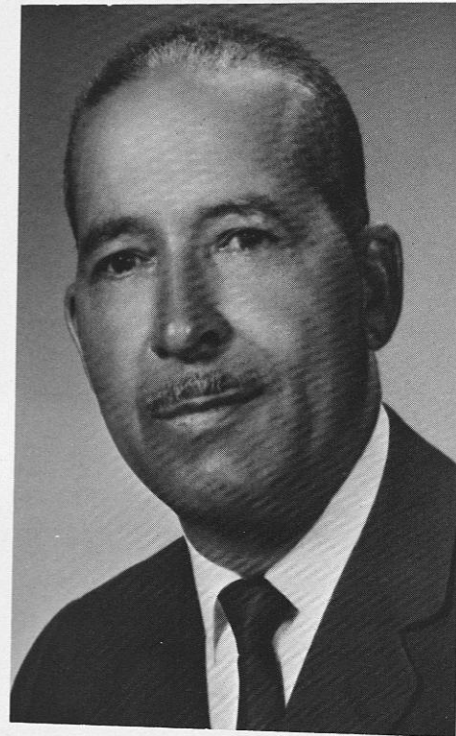

Dr. R.W. Brown, Vice President

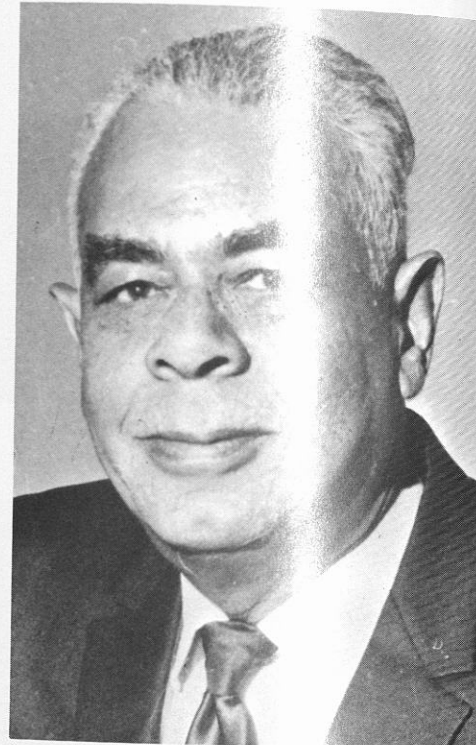

Mr. H.K. Logan, President
for Business Affairs

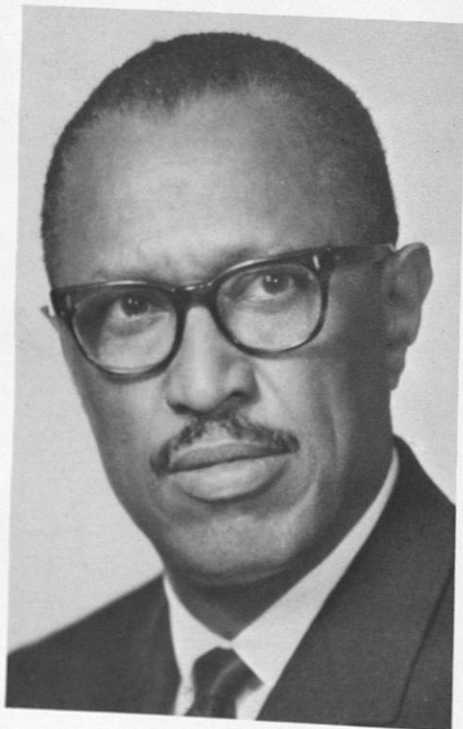

Dr. B.D. Mayberry, Director for
Institutional Development



Mr. K.B. Young, Acting Dean of
Student Affairs

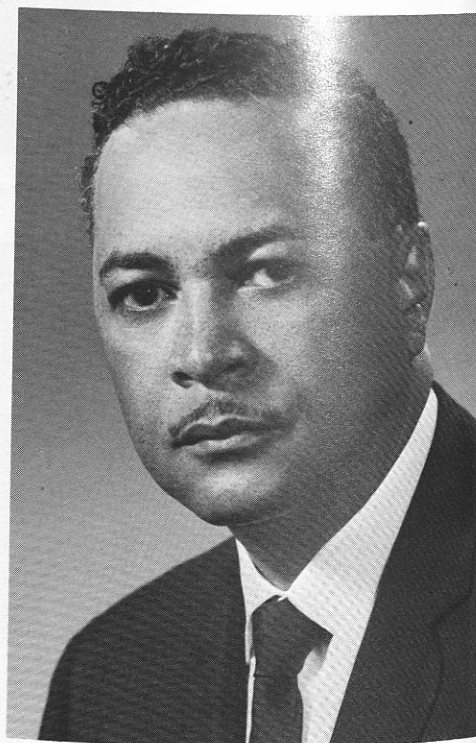

Mr. L.A. Rabb, Secretary to the
Board of Trustees and Secretary
to the Council.

Instructors in the School of Architecture



Mr. C. Hight, Department Head

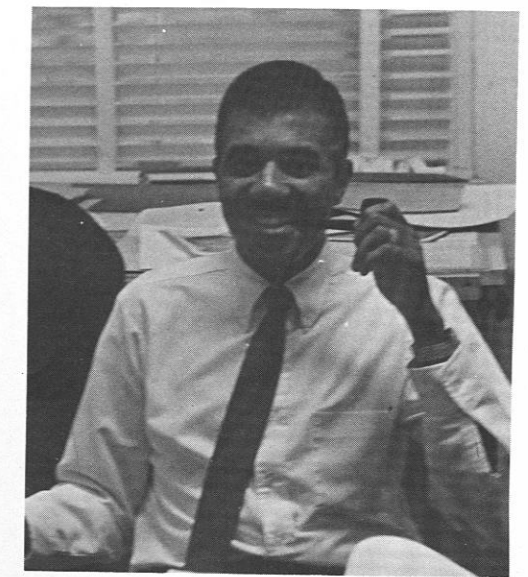

Mr. M. Holland



Mr. McDuffie



Mr. Swickerath

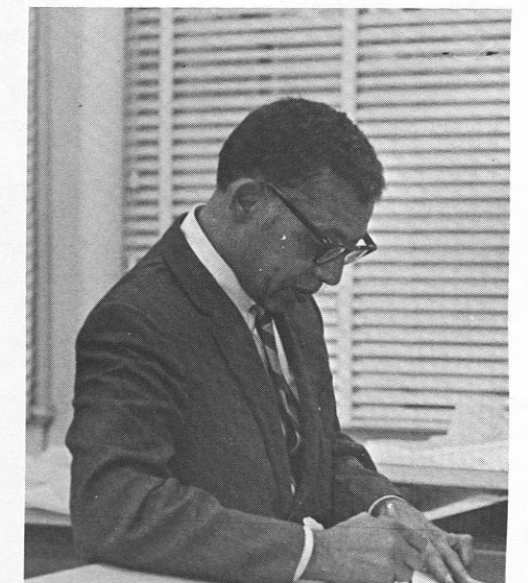

Mr. Pryce

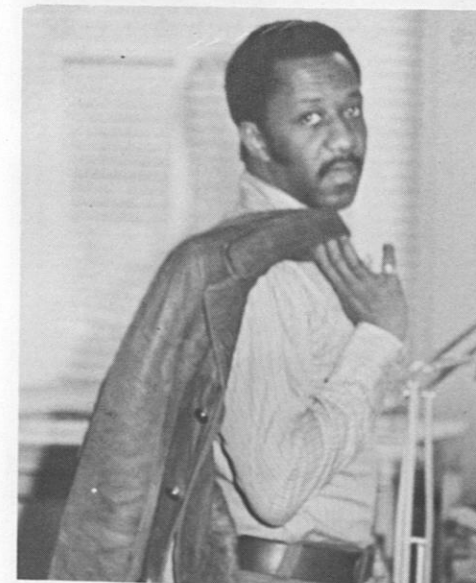

Mr. E. Morse

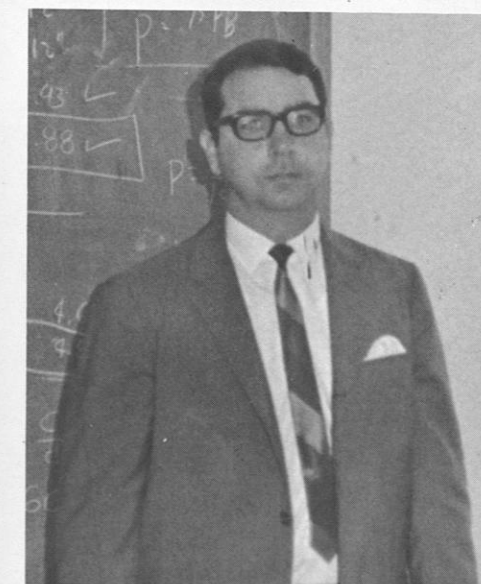

Mr. F. Spain



Mr. J. Johnson, AIA

School of

Applied Sciences



Mr. John A. Welch, Dean School of Applied Sciences

The School of Applied Sciences has been reorganized into five departments; AGRICULTURAL SCIENCES, ARCHITECTURE, HOME ECONOMICS AND FOOD ADMINISTRATION, INDUSTRIAL TECHNOLOGY, AND VOCATIONAL TECHNICAL EDUCATION. Major areas of study include; Animal Science, Plant and Soil Science, Agricultural Economics, Forestry, Architecture, Building Science, Electronics Technology, Clothing and Related Arts, Food Science and Human Nutrition, Hospital Dietetics and Vocational Education.



Mrs. Solona McDonald, Director Hospital Dietetics



Mr. Jay B. King, Senior Instructor Food Administration



Dr. Maurice A. Maloney, Head Department of Agricultural Science



Dr. Johnnie W. Prothro, Head Department of Home Economics and Food Administration

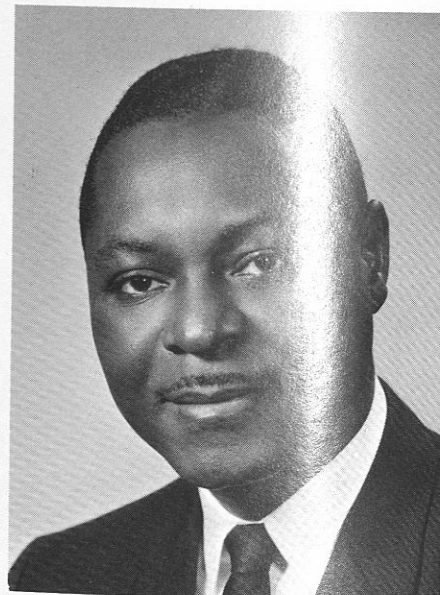

Dr. James N. Harris, Head Department of Industrial Technology

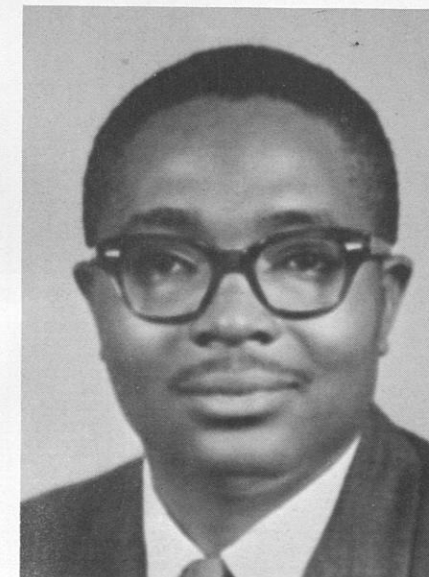

Dr. Oliver W. Robinson, Associate Professor Vocational Technical Education



Mr. Edward L. Donald, Instructor, Vocational Technical Education



Dr. Lillie Robinson, Assistant Professor, Vocation Technical Education

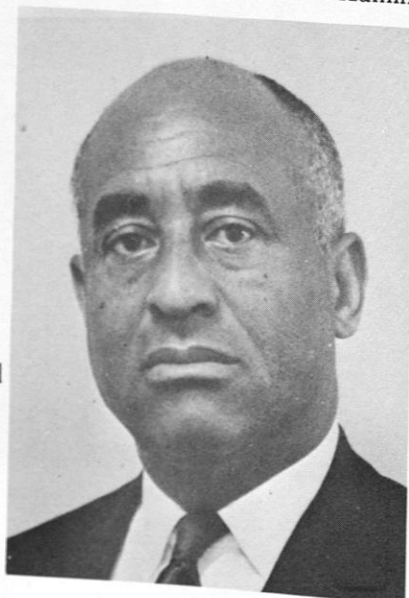

Dr. Grady W. Taylor, Head Department of Vocational and Technical Education



Mr. Charles C. Hight, Head Department of Architecture



Mrs. Neal M. Goodwin, Instructor, Hospital Dietetics



Mrs. Mary J. Pulliam, Clinic Dietitian



Mrs. Hattye G. Anderson, Instructor, Hospital Dietetics



Agricultural Sciences - Animal Science



Students in Agricultural Sciences

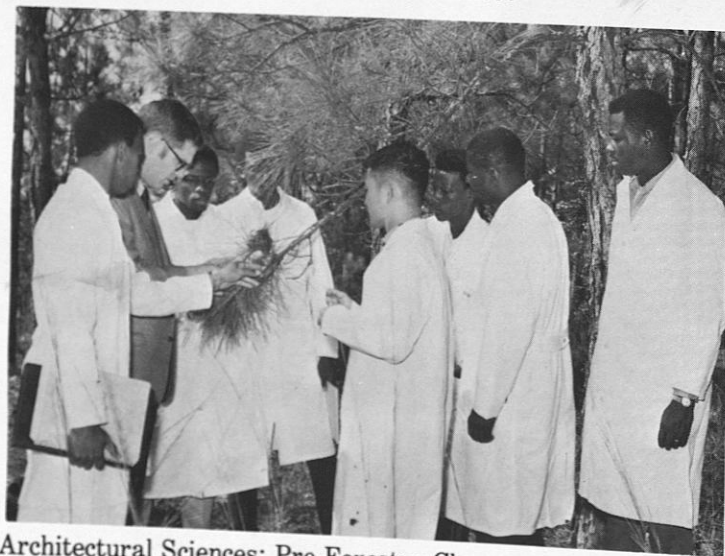

Architectural Sciences: Pre-Forestry Class

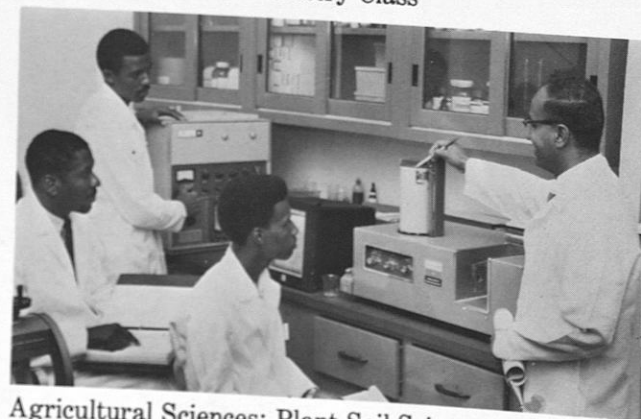

Agricultural Sciences: Plant Soil Science.



Students in Architecture working with city Planning Problem

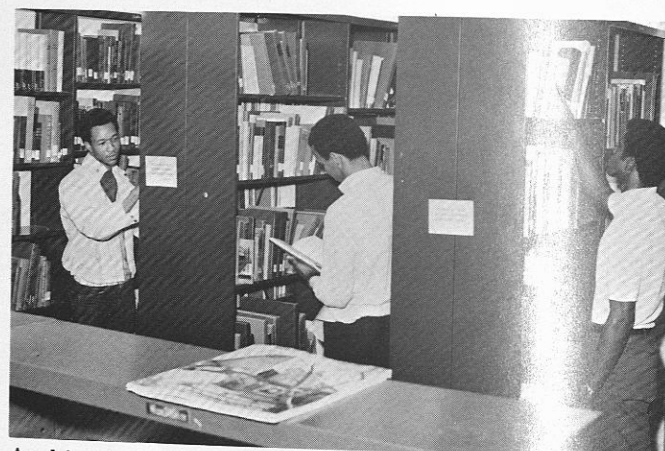

Architecture Library

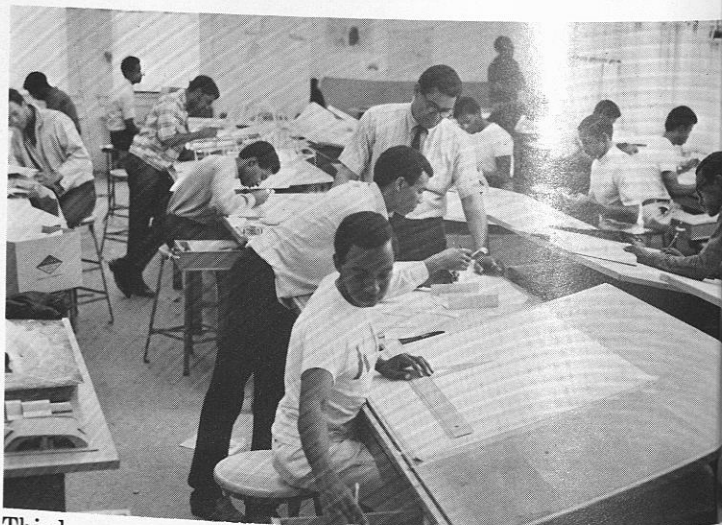

Third year students drafting and designing in Architecture class.

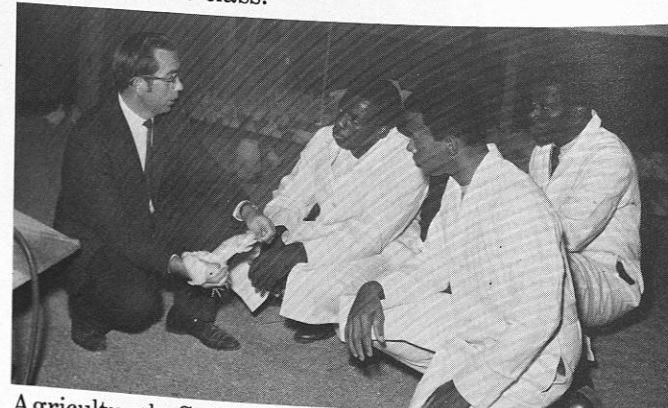

Agricultural Sciences: students and instructor in Animal Science



Industrial Technology and Electronics Technology.

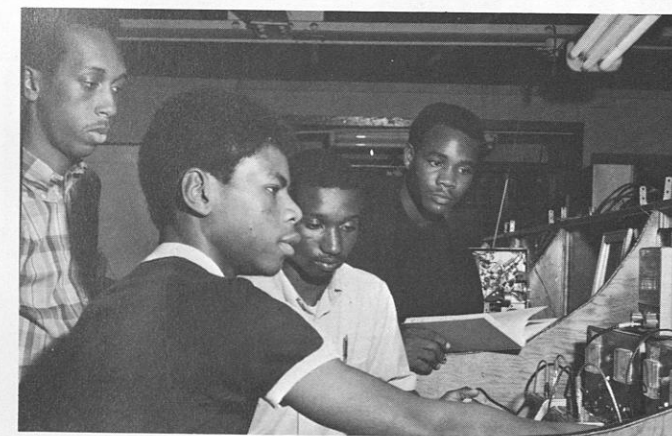

Industrial Technology and Electronics Technology.



Students in Industrial and Electronics Technology.



Industrial Technology Fluid Power.

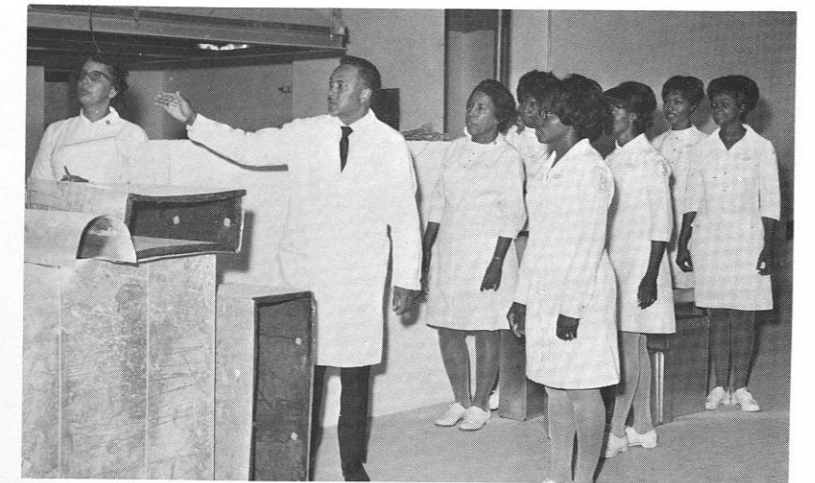

Home Economics and Food Administration Hospital Dietetics Staff being shown new facility.



Students in Building Science.



Industrial Technology and Building Science.



Vocational Technical Education.



ARCHITECTURE - Student Problems Being Discussed with Instructor

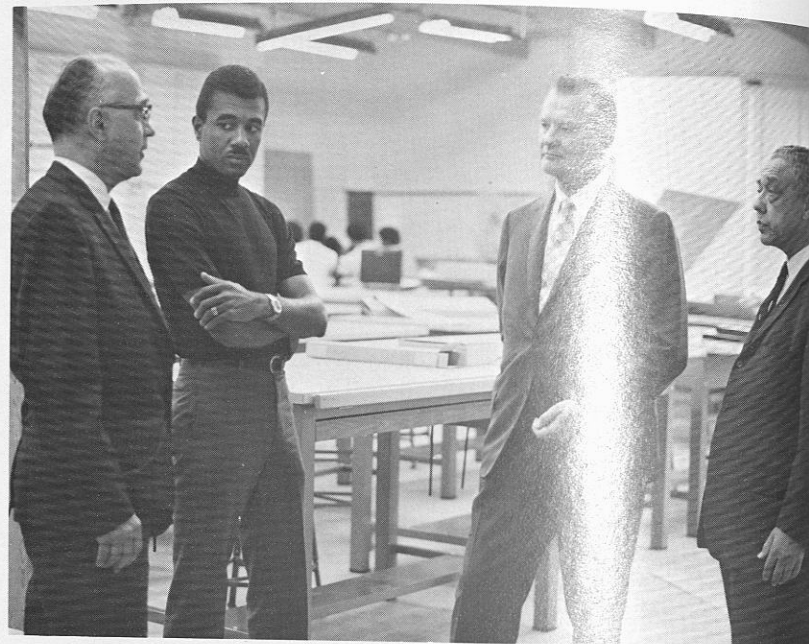

ARCHITECTURE - Campus Visitor Being Appraised of Departmental Activities.



Home Economics and Food Administration *Left to Right:* Gregory McCall, Brenda Preston, Lula Peterson, Sarah Jackson, Bernice Harrell, Earline Shaw, Eloise Cook, Mrs. Harrison, Instructor, Judy Ford, Maria Brown, and Luci Odom.



Home Economics and Food Administration Food Preparation.

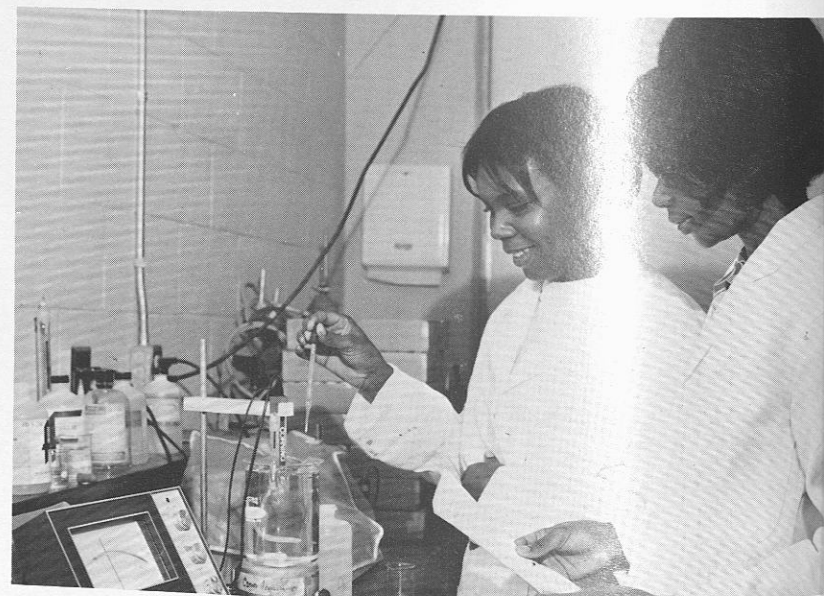

Home Economics and Food Administration Food Science Research

Home Economics and Food Administration Hospital Dietetics.



Vocational Technical Education

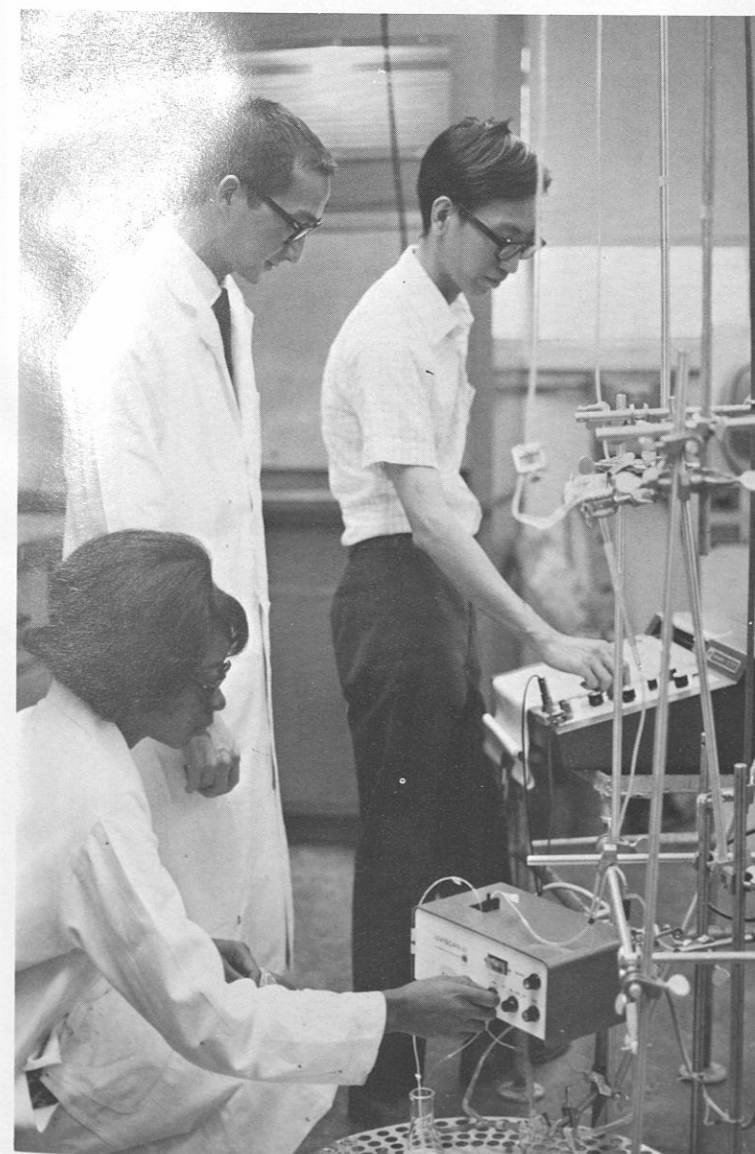
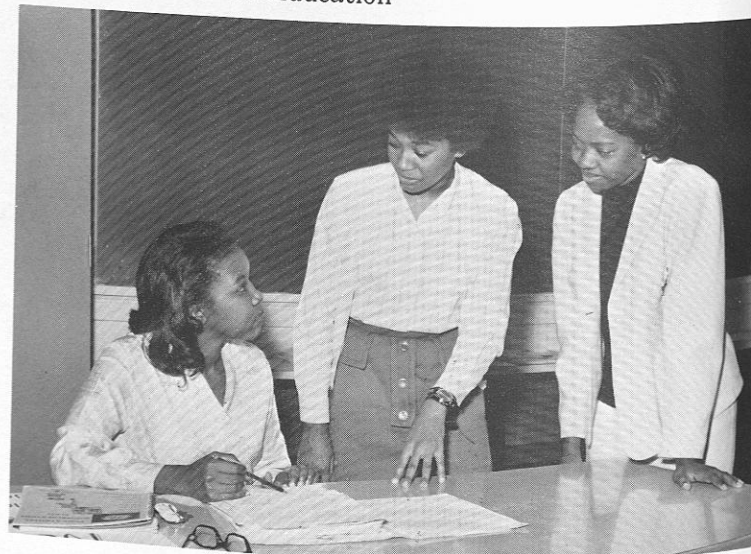

Home Economics and Food Administration Research.

Home Economics and Food Administration Food Science Research



College of Arts and Sciences

Dean Howard P. Carter
College of Arts and Sciences



Dean Carter meets with a group of students



Mr. Raymond Jackson
Assistant to the Dean

Mrs. Yvonne Knox
Secretary to the Dean

Mrs. Sylvia Craig
Secretary



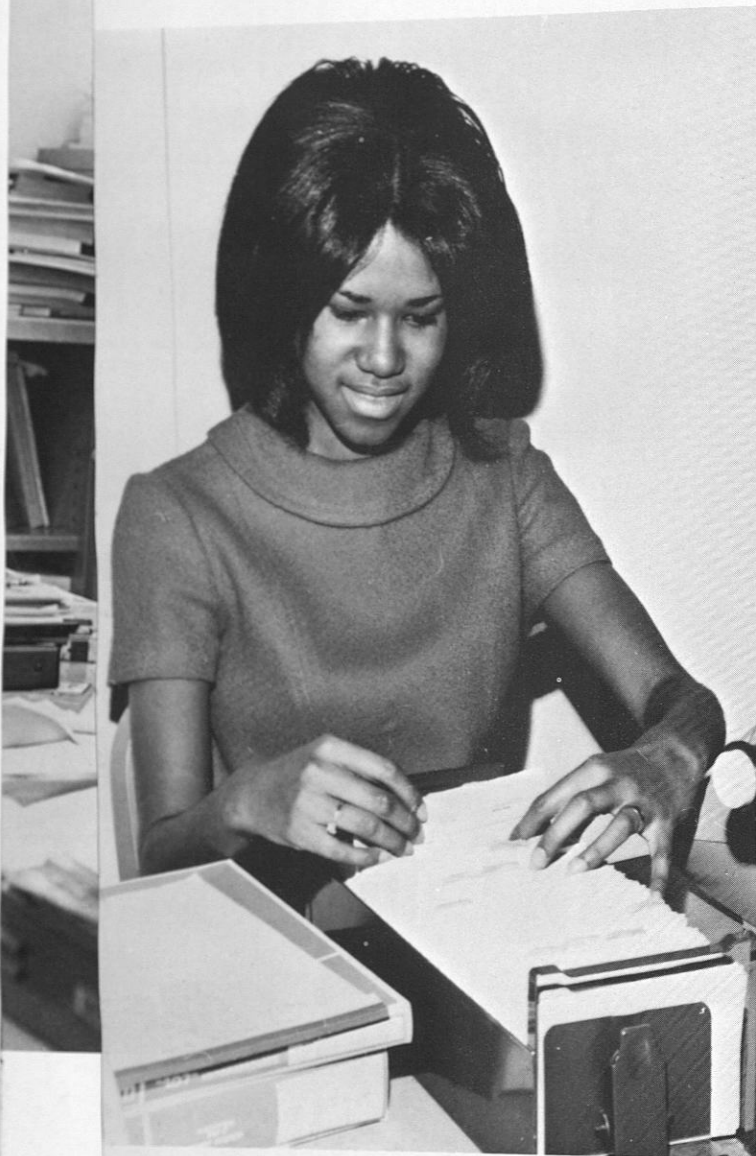

Mrs. Janice Smith



Miss Bertha Jackson

College of Arts and Sciences



Miss June Brown

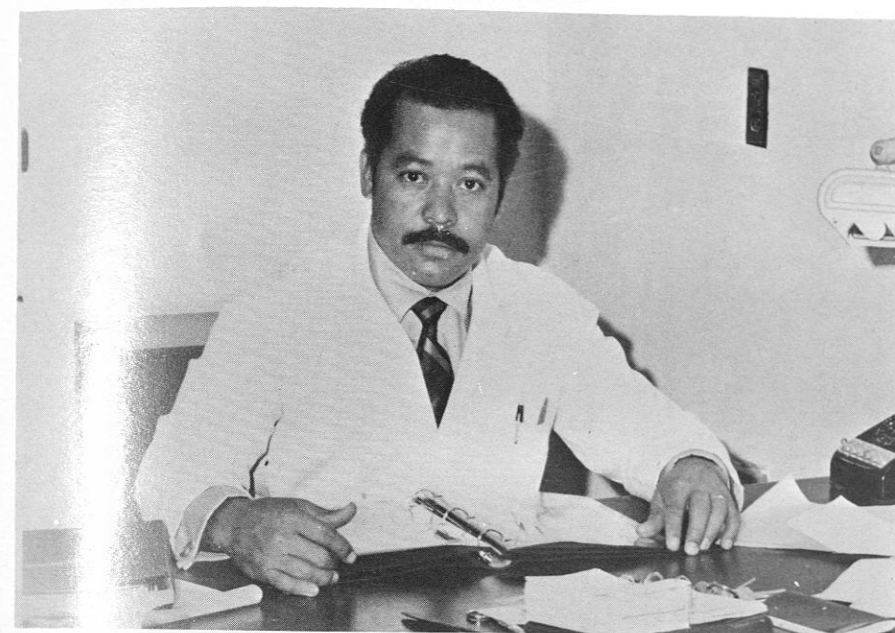

Dr. Walter Sapp
Chairman of Biology Department

Biology Department

The Green house serves as a source
for Experimental Plants.

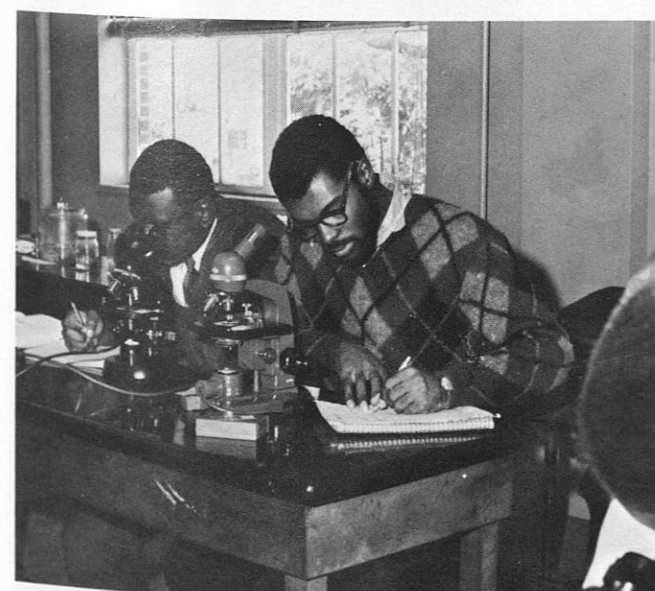

Biology Lab, a Place for Student Research.



Photography Microscopy, a New Experience.



Future biologists siene rapid stream for fish to be used in Ecological Research.

Biology Department



Ecology class sets up experiment at Lake Atkins for determining the date of oxygen production.

Environmental control and pollution has developed into a major issue in recent years. Ecology student here learn more about the ecosystem by analyzing a polluted water sample for carbon dioxide content.



Avid student collects water sample from polluted habitat.



Improvisation is a necessary took of the modern biologist. Here, students make use of field equipment to accurately determine the oxygen content of a polluted water sample.

Students siene pond for mosquito fish.



Department of Chemistry

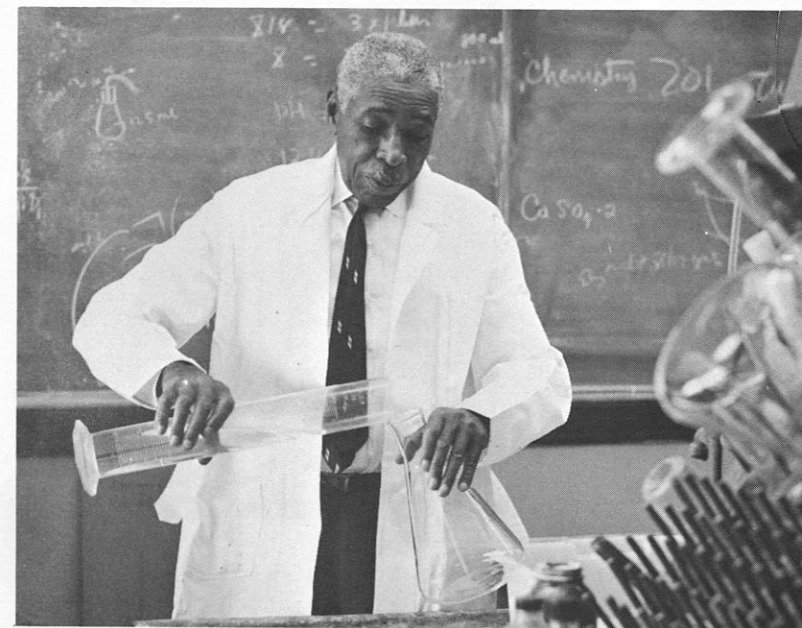

Mr. Ragland Cleaning glassware



Dr. Koons, Dept. Head and Secretary



Dr. Ludwick explaining to students how to use triple beam balance.



Mrs. Gailliard setting up the apparatus for an experiment.

Department of Physics



Miss Foster testing a circuit design. Individualized education is emphasized in the Department of Physics.



Dr. Reames in discussion session of Physical Science class.

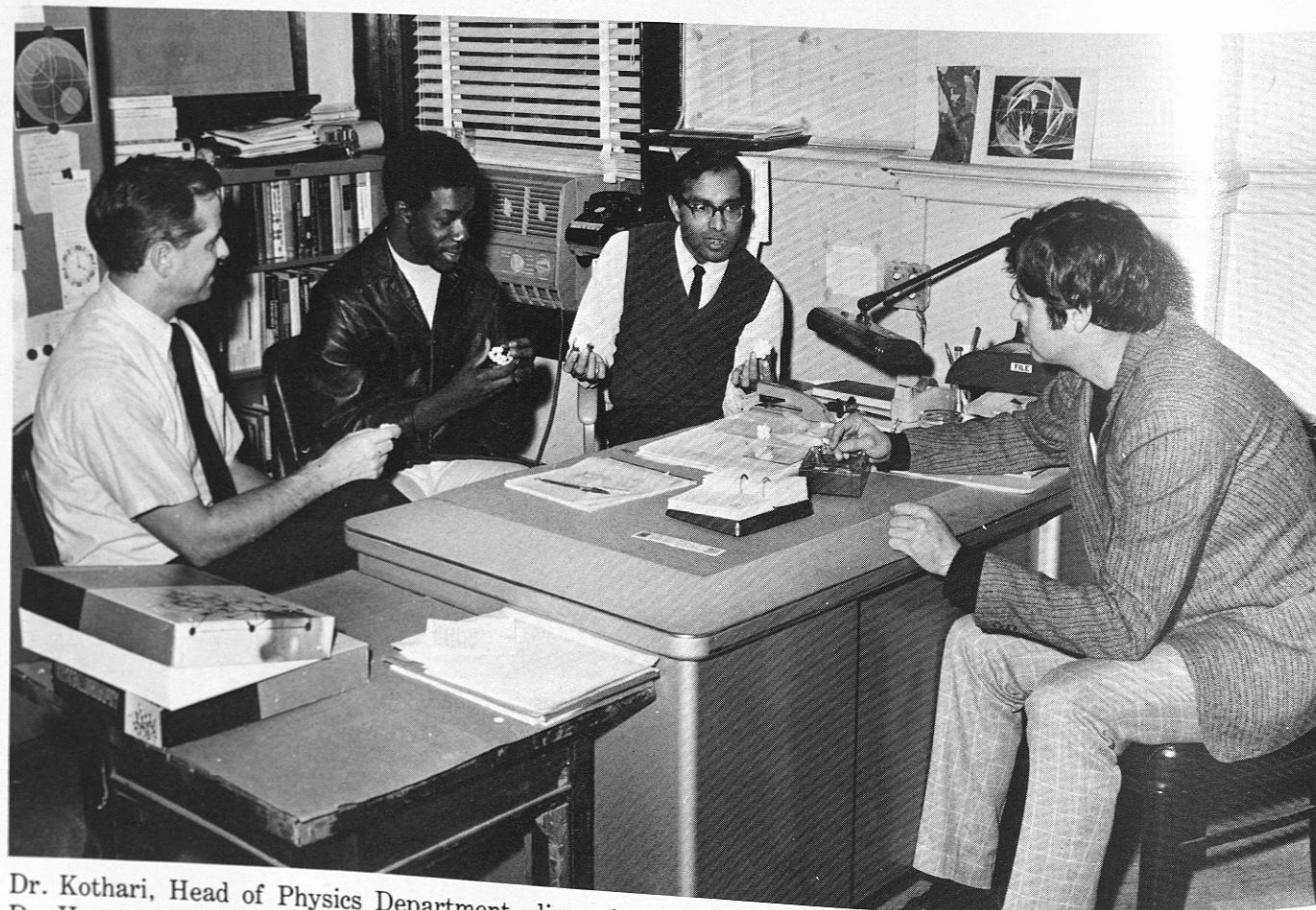

Dr. Kothari, Head of Physics Department, discussing new teaching aids with Dr. Hemenger, Mr. Ozame and Mr. Sanders.

Department of Mathematics

Program and Faculty

The Department of Mathematics — with a faculty of twelve — offers a curriculum which leads to the B.S. degree in mathematics. The objectives of this curriculum are to prepare students for graduate studies in mathematics or related fields, or for employment in industry. (Forty-five per cent of the Department's graduates have pursued graduate studies and a majority of them have gained employment in the computer field).

Courses are offered in elementary and advanced calculus, differential equations, linear algebra, modern algebra, modern geometry, complex variables, computer-programming, numerical analysis, probability and statistics, and applied mathematics. A precalculus course is available for freshmen needing further preparation for calculus.

This variety of courses permits each student some degree of flexibility in taking courses in accordance with his career objective.



Department Head A.J. Scavella delivers paper as panelist at Mathematical Association of America Meeting in Eugene, Oregon.

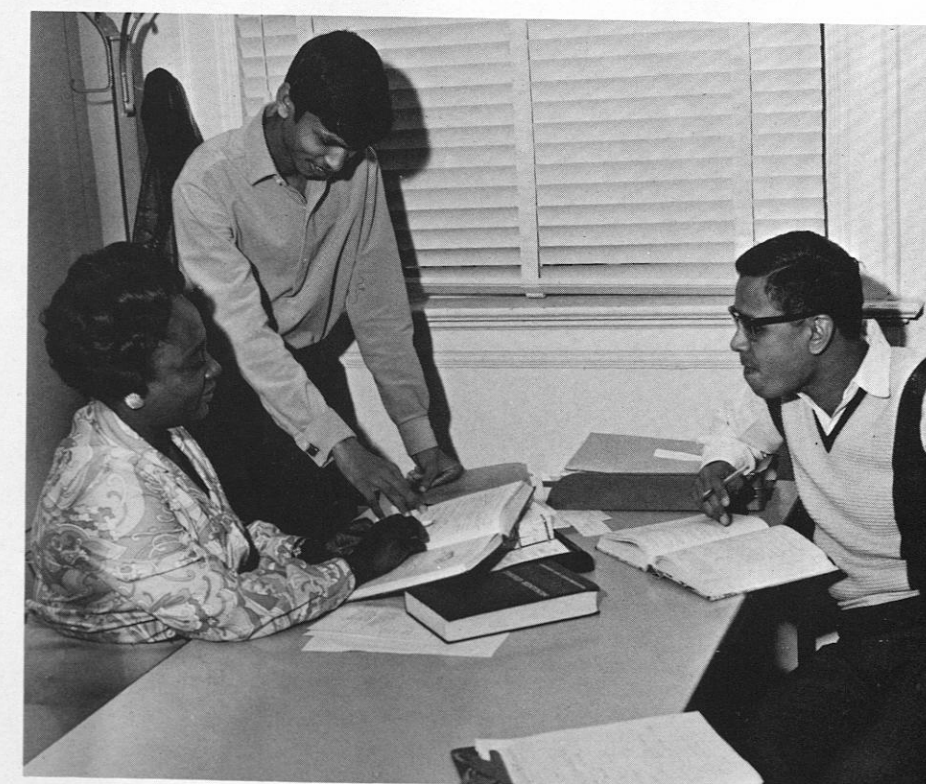

Mrs. Willie H. Christian in conference with students.

Mathematics Faculty



John Quine discusses seminar topic with colleague Bruce Palka and student assistant.

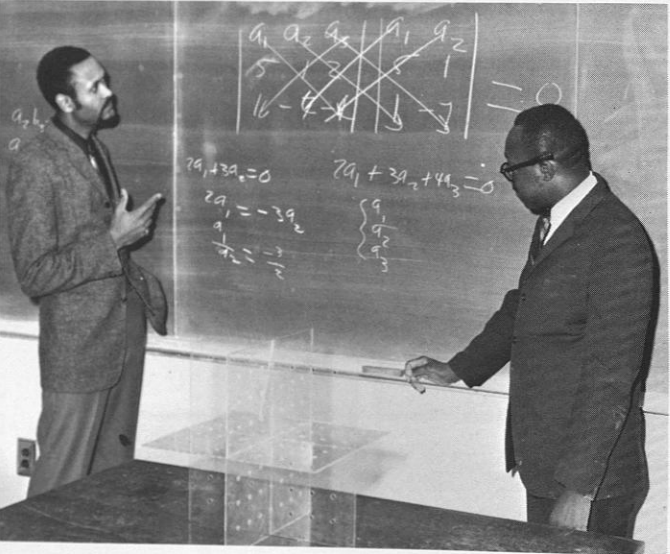

John Lee and Roland Jackson, III

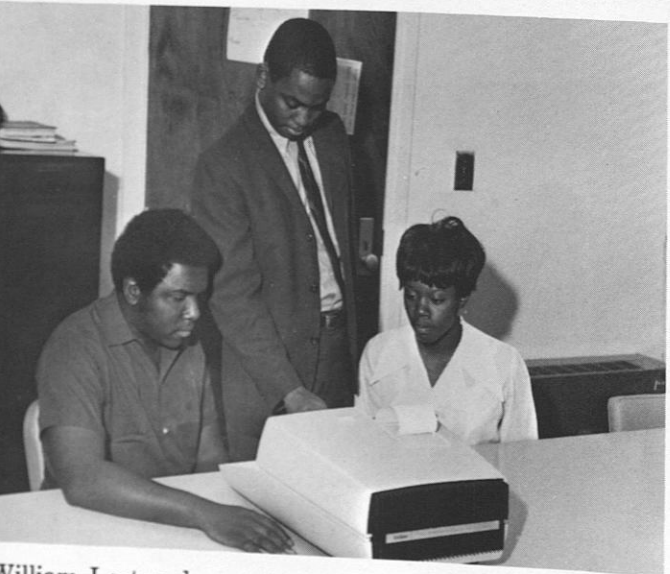

William Lester demonstrates use of programmable calculator to two members of the Honorary Mathematics Club.

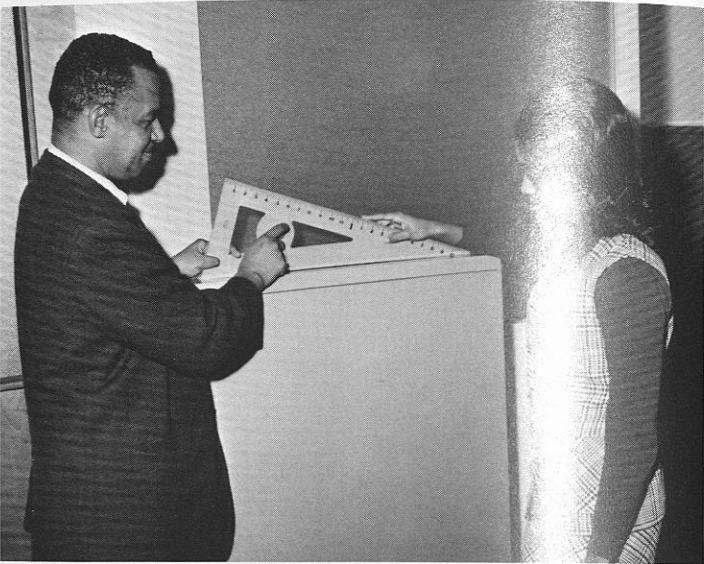

R.L. Scott and Mrs. Natalie Creed

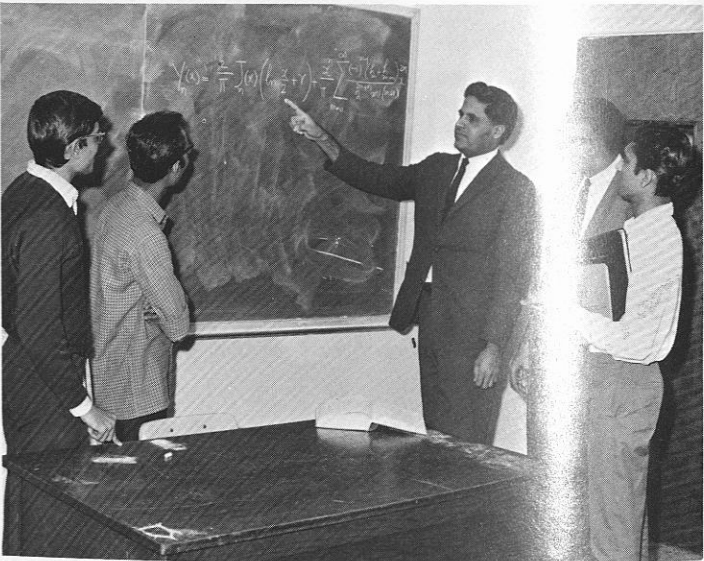

Applied Mathematician G.S. Gill does his thing

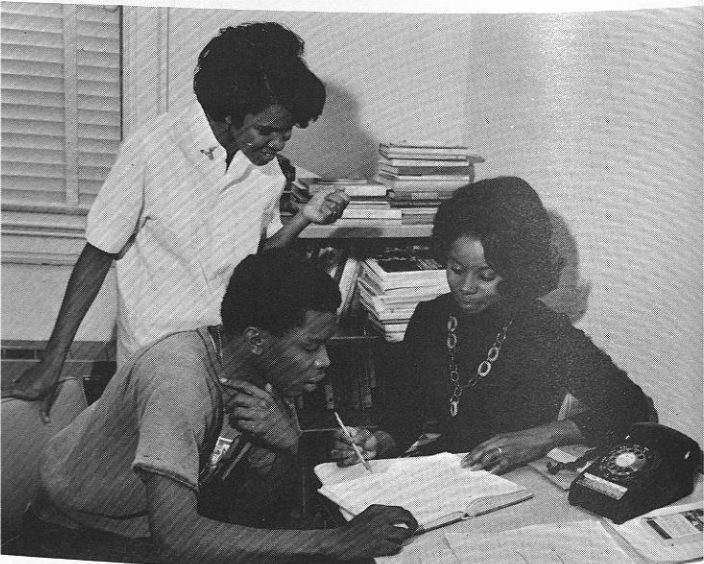

Mrs. Margaret Johnson assists Freshman Experimental Program participants.

Mathematics Activities



The Department of Mathematics presents a plaque to Dr. J.E. Fuller on the occasion of his retirement following forty-two years of distinguished service to Tuskegee Institute.



Twenty outstanding students representing fifteen colleges participated in the 1969 Ford Summer Institute in Mathematics. Pictured above are participants, members, of the staff, and visiting lecturer Dr. David Blackwell (wearing bow tie) - Professor of Statistics at the campus of the University of California.



Department of English

Sixteen of the forty-three English majors in the College of Arts and Sciences pose for photograph in front of the Founder's Monument. *First row (left to right):* Jeriline Harris, Ann Depas, Joan Morgan. *Second row:* Yvette Hammonds, Veronica Hammonds, Barbara Cross, Barbara Davis, Joyce Bendross, Ann Phipps, Mrs. Virginia Dillon. *Third row:* Willo Hall, Diane Frazier, Robert Thompson, Utivia Cromartie, Marva J. Riley and Mrs. Betty Hardwig.



Sister Joan LaFontaine, Acting Head, Department of English.



Faculty members get together informally for discussion. *Left to right, seated:* Frank Stevenson, Mrs. Frances Vernon, Sister Rosemary Aldrich and Mrs. Joan Ard. *Standing:* Mrs. Catherine Laing and Neil Gerdes.



FACULTY MEMBERS

Faculty committee chairmen confer with Sister Joan LaFontaine, acting department head. *Left to right:* Mrs. Ruth Brittin, Mrs. Marilou Doyle, Samuel Allen, Sister Joan LaFontaine, Mrs. Eddielyn Pack, Dr. James Torrens, and Darcy Palmer. Chairman not in photograph are R.H. Jackson, Michael Sherry, Mrs. Jo Howze and Thomas Doyle.



Faculty members present program to colleagues. *Left to right:* E.A. Lanier, Michael Sherry, Mrs. Sherry Reames, Mrs. Jo Howze, Mrs. Patricia Grace and Thomas Doyle. Other faculty members not in photographs are Mrs. Olivia Taylor, Mrs. Evelyn Timmins, Mrs. Ada Peters, Mrs. Mardess McDuffie, Dr. Marion Pauson and Dr. Joseph DeMarco.

Division of Behavioral

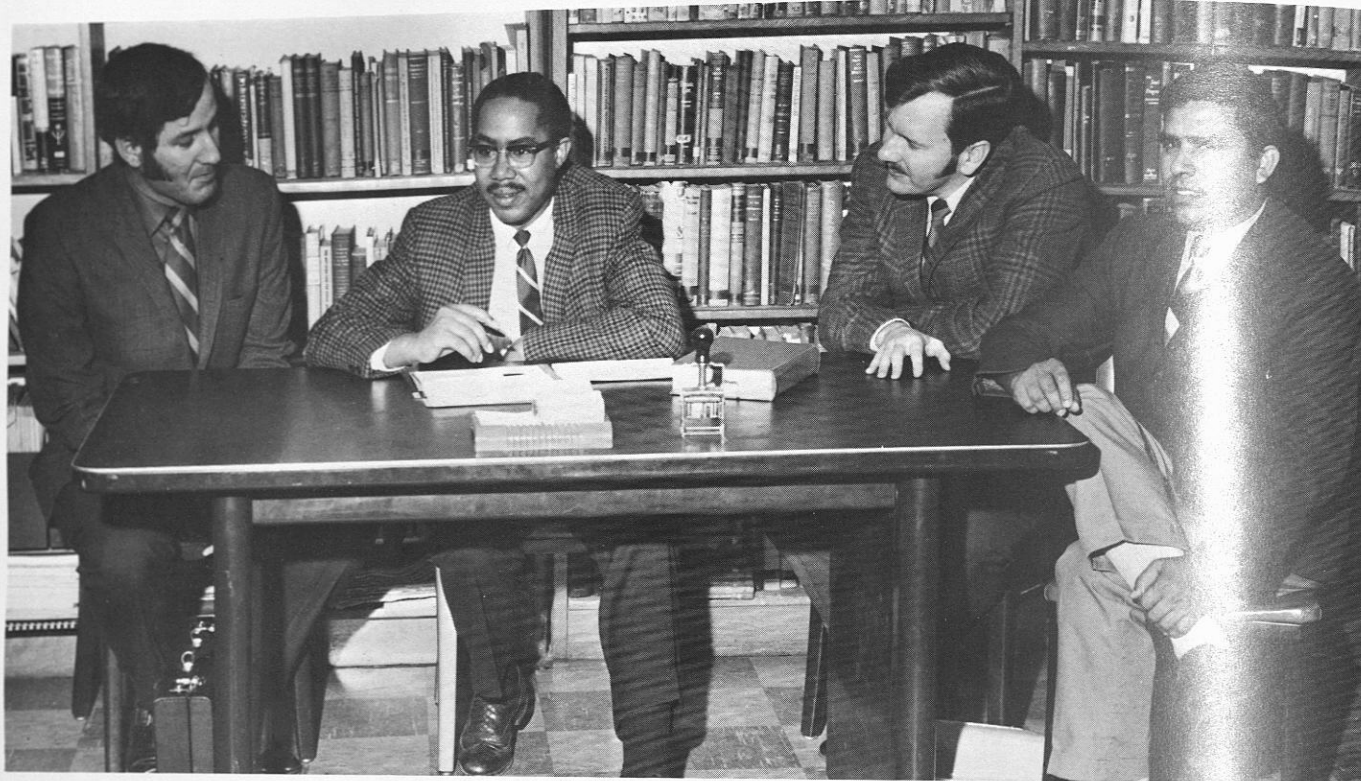

Left to right: Dr. Glenn Howze, Research Associate and Director, Tuskegee Area Study; Dr. Edgar G. Epps, Director, Division of Behavioral Science Research; Ray H. MacNair, Research Associate and Director, Social Work Curriculum; and Dr. Amrit Lal, Research Associate.



Left to right: Mrs. Billie Johnson Crews, Research Assistant; Mrs. Verna Mason, Graduate Assistant; Mrs. Celia H. Jefferson, Secretary to the Director; Mrs. Linda Sharp, Secretary-Librarian; Mrs. Annie Ricks, Research Assistant; and Mrs. Rosa H. Craig, Secretary.

Science Research



Left to right, standing: Mrs. Billie Johnson Crews; Napoleon Thomas, Dr. Edgar G. Epps, Director; and Mrs. Annie Ricks. *Sitting:* Mrs. Linda Sharp; Mrs. Rosa H. Craig, Mrs. Celia H. Jefferson, and Mrs. Verna Mason.



Left to right: Miss Autherine Tinsley, Mrs. Celia H. Jefferson, Secretary, Eugene Watson, El Jewel Lorthridge, Mrs. Rosa H. Carig, Mrs. Linda Sharp, and Miss Helen Howard sitting at the machine.

Division of Social Sciences



Front row: Willie Ward, Jr., Daniel Headrick, Dr. Amrit Lal, Mrs. Bondyne Robinson, Secretary; Mrs. Geraldine P. Williams, Dr. Edgar G. Epps (Chairman), David Northrup, Peter Gomes, Mrs. Verna Mason, E.N. Njaka. *Second row:* James Tripp, Mrs. Eleanor P. Yates, Ray H. MacNair, James Smith, James Preston, Dr. Glenn Howze, James Russell, Frank J. Toland, Randall White, Mrs. Rosa H. Craig.



Left to right, standing: James Tripp, Director of Field Placement; Mrs. Eleanor P. Yates, Faculty Associate; Mrs. Rosa H. Craig, Secretary; Ray H. MacNair, Director, Social Work Curriculum; Mrs. Verna Mason, Graduate Assistant; and Dr. Edgar G. Epps, Director, Division of Behavioral Science Research, and Chairman, Division of Social Sciences.

Tuskegee Institute Dietetic Interns



Barbara A. Foman
Class Chairman

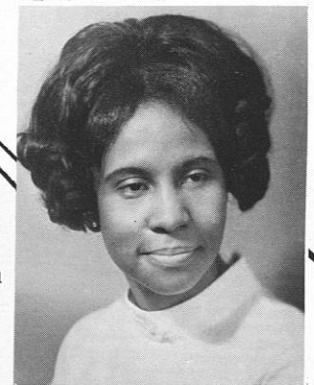

Elaine Curry
Workshop Chairman



Martha D. Grimsley
Class Co-Chairman



Beverly Nichols
Parliamentarian



Emma B. Williams
Social Chairman



Amanda Batey
Chaplain



Janice Rodgers
Secretary



Dean Hunter and staff, *Left to right*, Mr. Cyrus, Dean Hunter, Mrs. Callahan.



Eminent Scholar of the School of Education, Miss Ollie Irving.



Students at an Education Assembly

School of Education



Dean Hunter shares a joke with staff members.



Dean Hunter's Secretaries, *Left to right*, Mrs. Clark and Mrs. Franklin

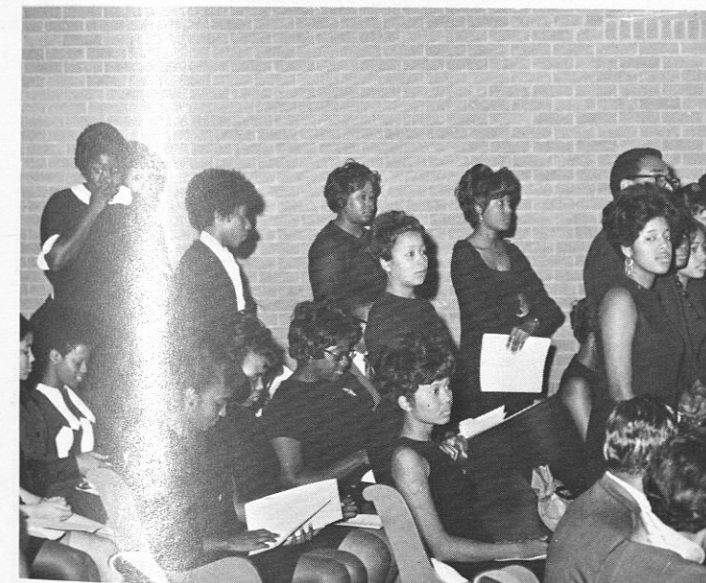

Honor students in the School of Education.

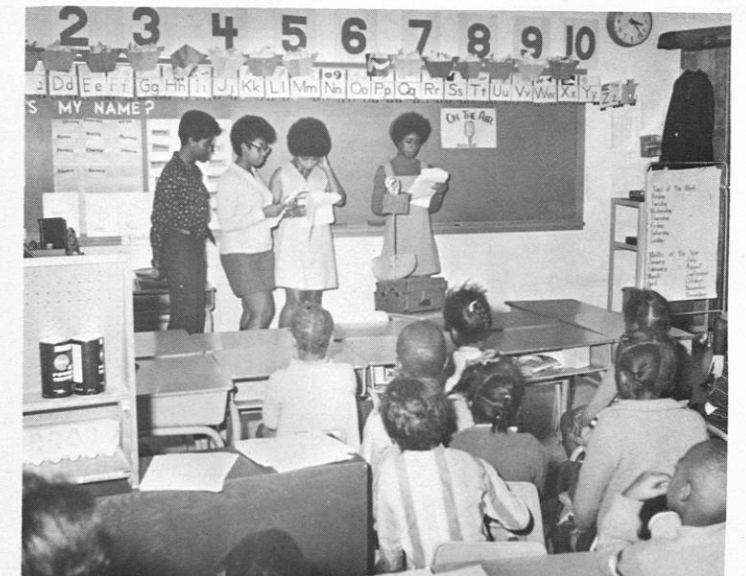

Class in Children's Literature presents Christmas Skit at Nichols Junior High School.



American Education Week: Dean Hunter introduces her Excellency Dr. Angie Brooks, President of the General Assembly of the United Nations.



Dr. Angie Brooks being greeted by Tuskegee Alumni and Students.



Dr. Wynn, guest lecturer from Liberia being greeted by students and faculty. *Left to right*: Dr. Hunter, Katie Morris, Gene Grace, Dr. Wynn and Dr. Headd.



Dr. Wynn being greeted by Dr. and Mrs. Foster and Dean Hunter.

School of Education



Faculty Special Education Left to right, Mrs. Harvey and Mrs. Turner.



Faculty School of Elementary Education, Left to right, Mrs. Poole, Dr. Headd, Dr. Ellis, Mrs. Bailey.

Special Education Class Mrs. Harvey and Mrs. Turner.

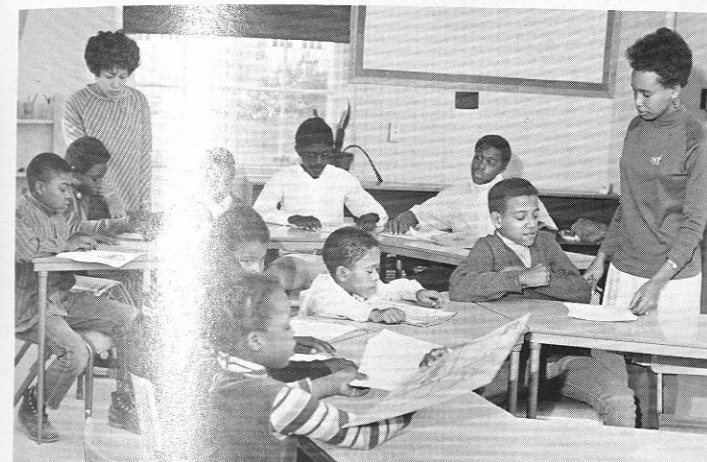

President and Mrs. Foster chat with President of United Nations, Dr. Angie Brooks of Liberia West Africa.



Secondary Education Faculty, Left to right, Mr. Lewis, Dr. F.B. Miller, Mr. B. Williams, Dr. Tzeng and Dr. Noori.

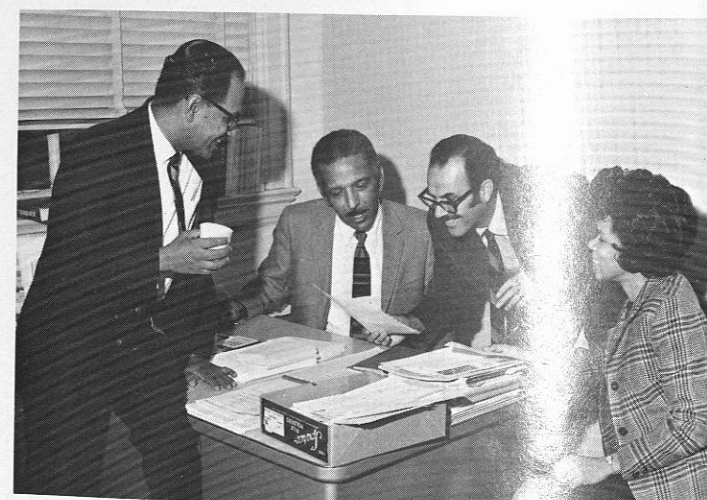

Faculty of Psychology, Left to right: Dr. Rao, Mr. Wall, Dr. Noori, and Mrs. Bailey.



Dr. Angie Brooks greet college classmates.



Media Education Curriculum Laboratory, Left to right, Katie Morris, Mr. Walter Scott, John Crawford, Dr. Headd and Willie Jackson.



The Guidance Faculty, Left to right, Mr. Cyrus, Dr. Cooley, Dr. Noori, Dr. Howard and Mrs. Calhoun.



Dr. Ellis and Sr. Student Teachers evaluate Educational materials in the curriculum laboratory.

School of Engineering

Dr. Z.W. Dybezak Dean, and George Howard
III, Administrative Assistant.



Dr. Z.W. Dybezak Dean, and Secretary.

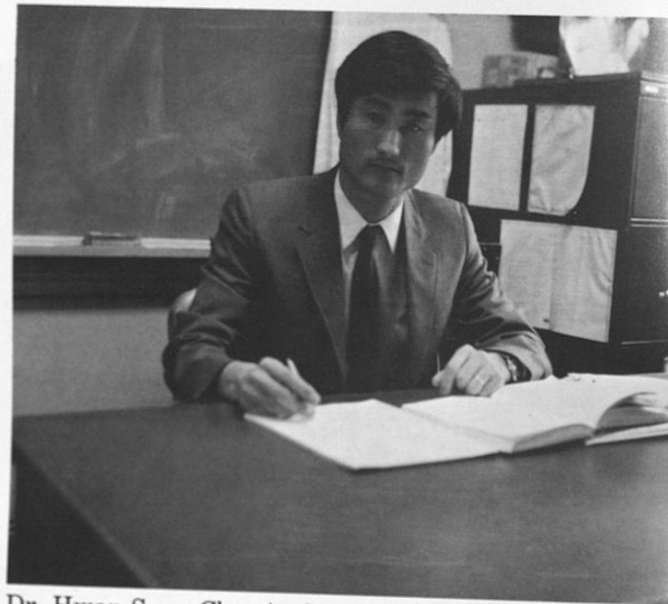

Dr. Hwan Sung Cho, Assistant Professor Mechanical Engineering from North Carolina State University at Raleigh.

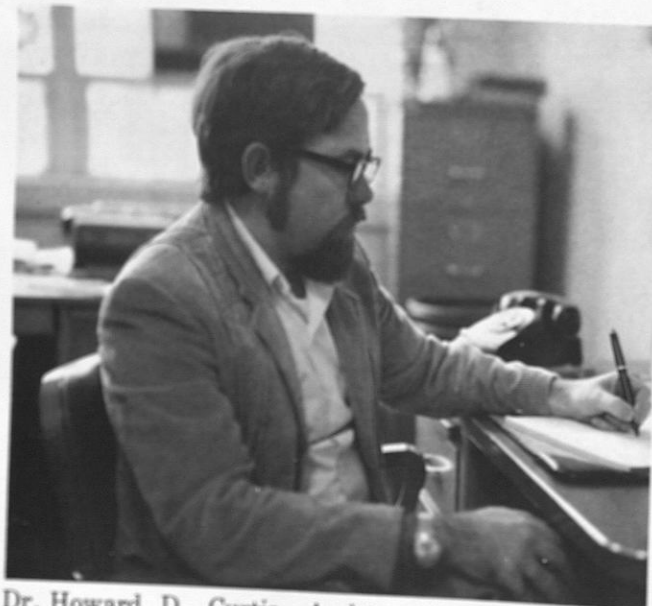

Dr. Howard D. Curtis, Assistant Professor of Mechanical Engineering from Purdue University.

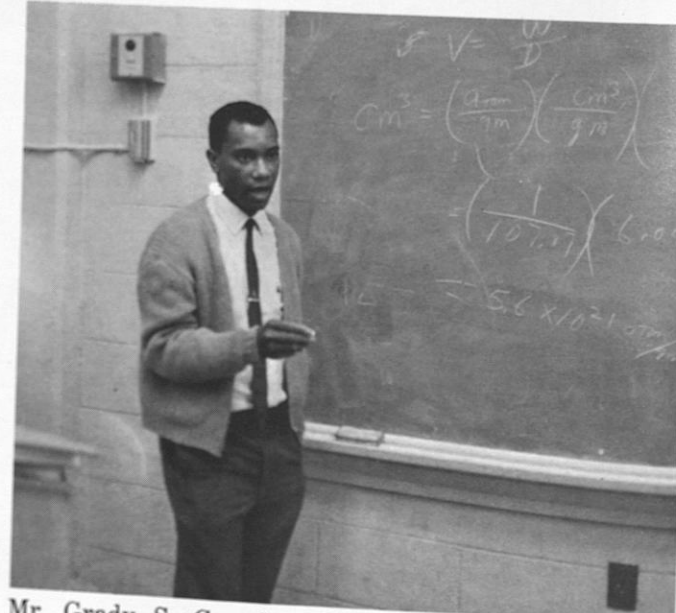

Mr. Grady S. Canada, Instructor in Mechanical Engineering from Tuskegee Institute and University of Michigan.



Dr. John G. Tryon, Professor and Head, Electrical Engineering Department.

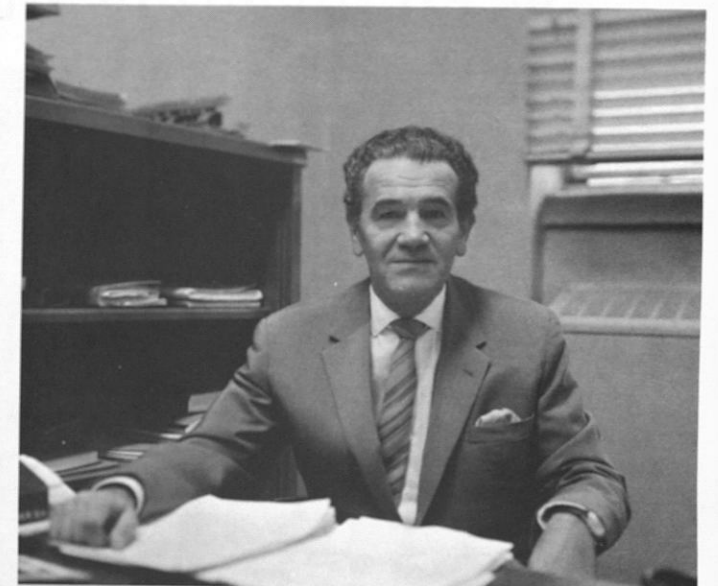

Dr. A.J. Szilvasi, Professor of Electrical Engineering from Petersboro, Ontario Canada.



George Howard, III, Co-Op Coordinator and Co-Op Students - Samuel J. Johnson, Burdett Rowe, Alvin Green, Gregory Ford and Clifford Elliott.



Students in Graphics Class ME 120.

New Engineering Building



Students in Graphics Class ME 120.

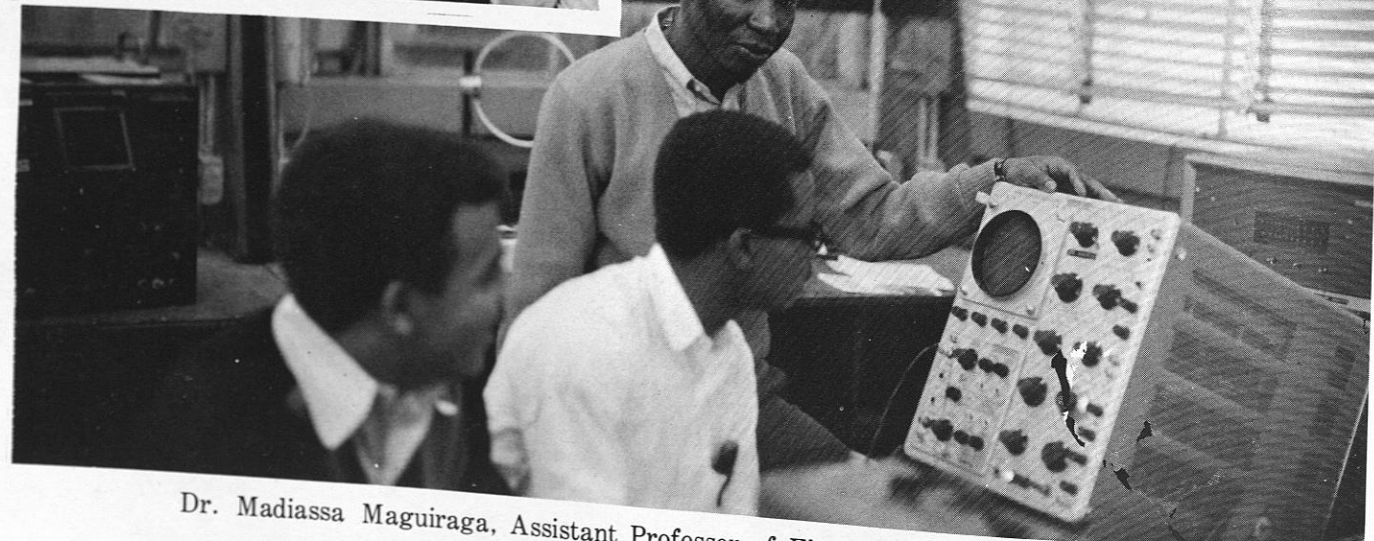
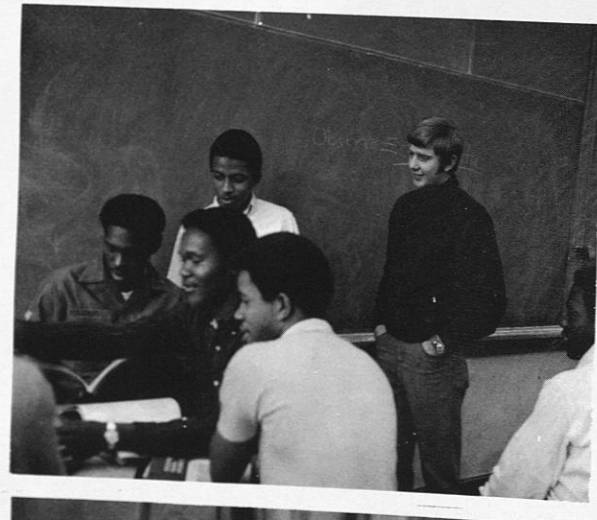

Dr. Madiassa Maguiraga, Assistant Professor of Electrical Engineering from Purdue University



Burning the midnight oil, Juanita Forte & Cynthia Rogers

School of Nursing



Time out for a coffee break, Mrs. J. Moore & Dianne Lee



Last minute cramming! Beverlyn Edmonds, Janice Hood, Janice McKay, Dianne Lee, Elizabeth Clark.



It appears to me Miss Wilson, says Mrs. Davis. . .



Teach it!

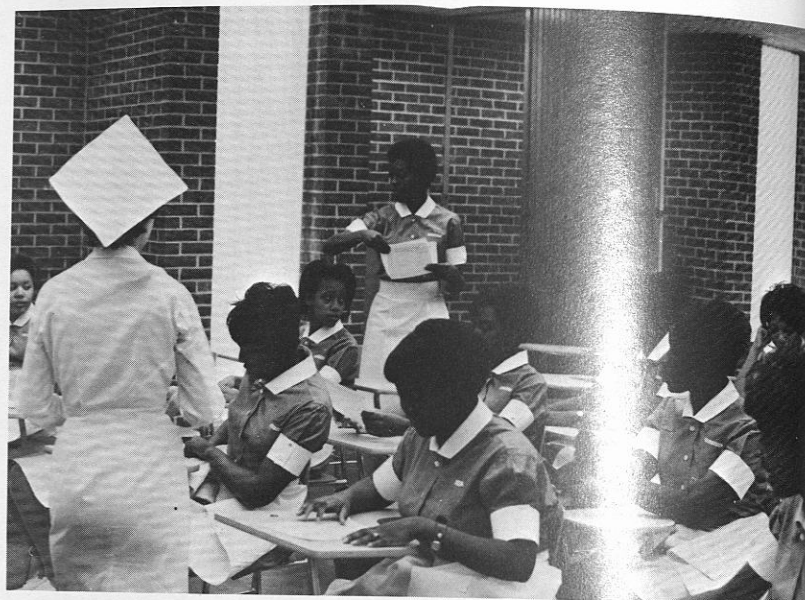

Test it!

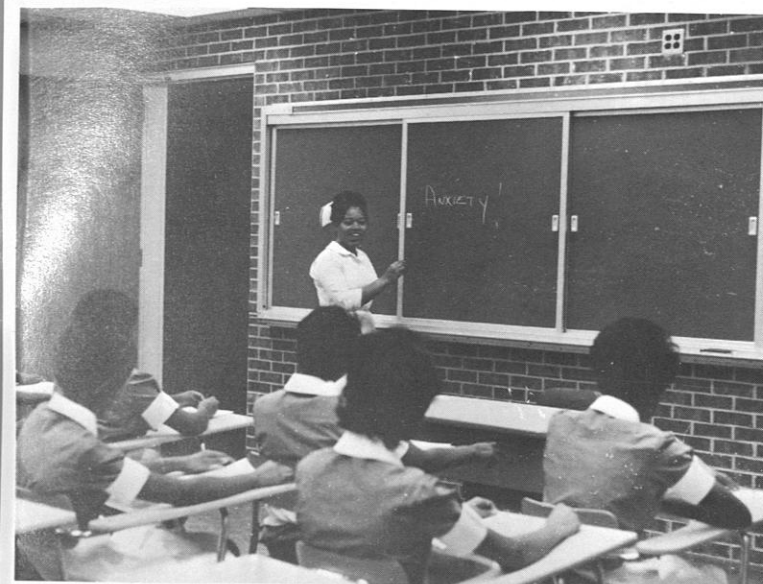

Anxiety . . . Looked!!
Instructor Mrs. B. Davis

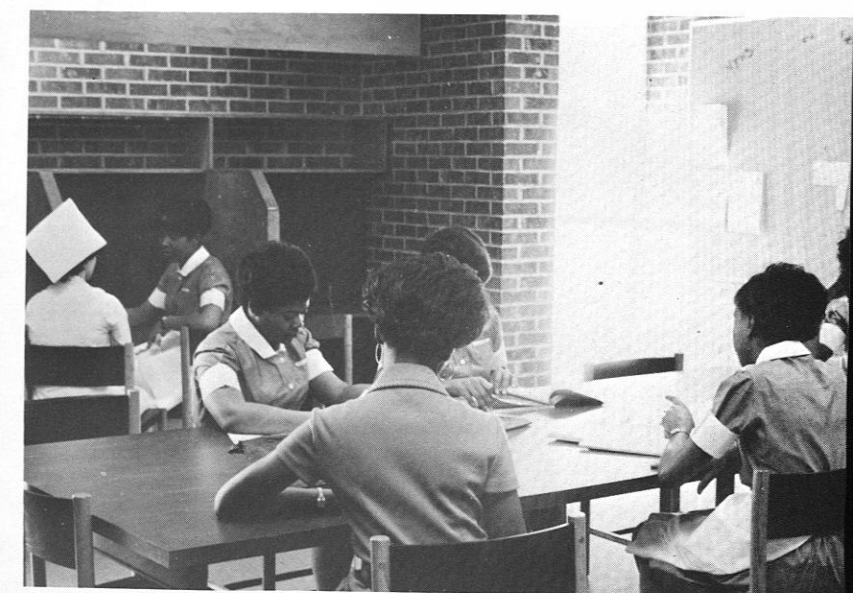

Booking for finals.



Tell it like it is!

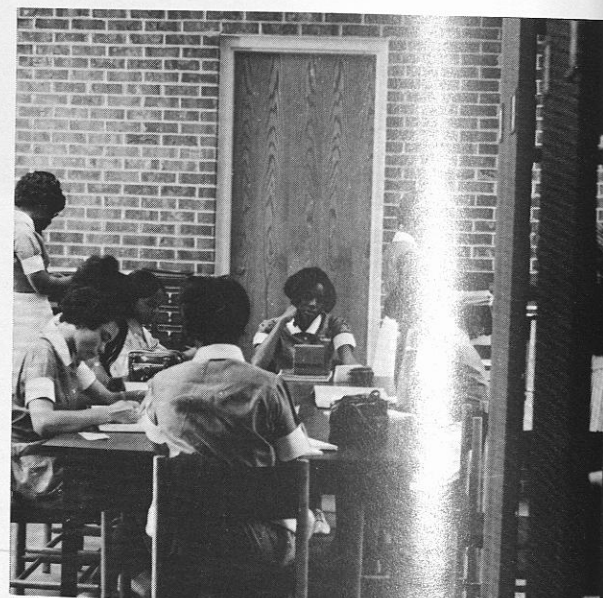

No rest for the weary



"A Nurse's work is never done", Gloria Harris



"God couldn't be everywhere so he created nurses."



You don't know!!! Mrs. Hood.

Today we follow, tomorrow we lead.



"A five year program, says Mrs. Carter to Mrs. Richardson.

The Reading Clinic



Left: Frederuca Williams, Director Reading Clinic. Right: Claudia Poole, Ford Foundation, Fellow on Leadership, Development Program working in Reading Clinic.

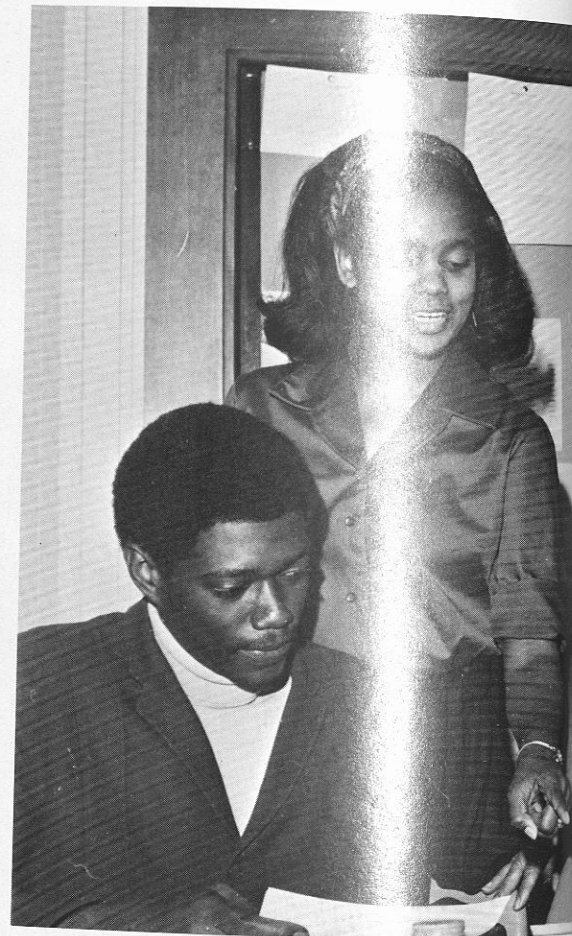

Tutor Cheryl Lyles explaining progress of students she has worked with. Left: C. Brown, Secretary; C. Lyles, Tutor; F. Williams, Director; M. Smith, Instructor.



Ethel Cyrus, Reading Instructor, setting up a controlled reader.



Cheryl Lyles,
Student Assistant.

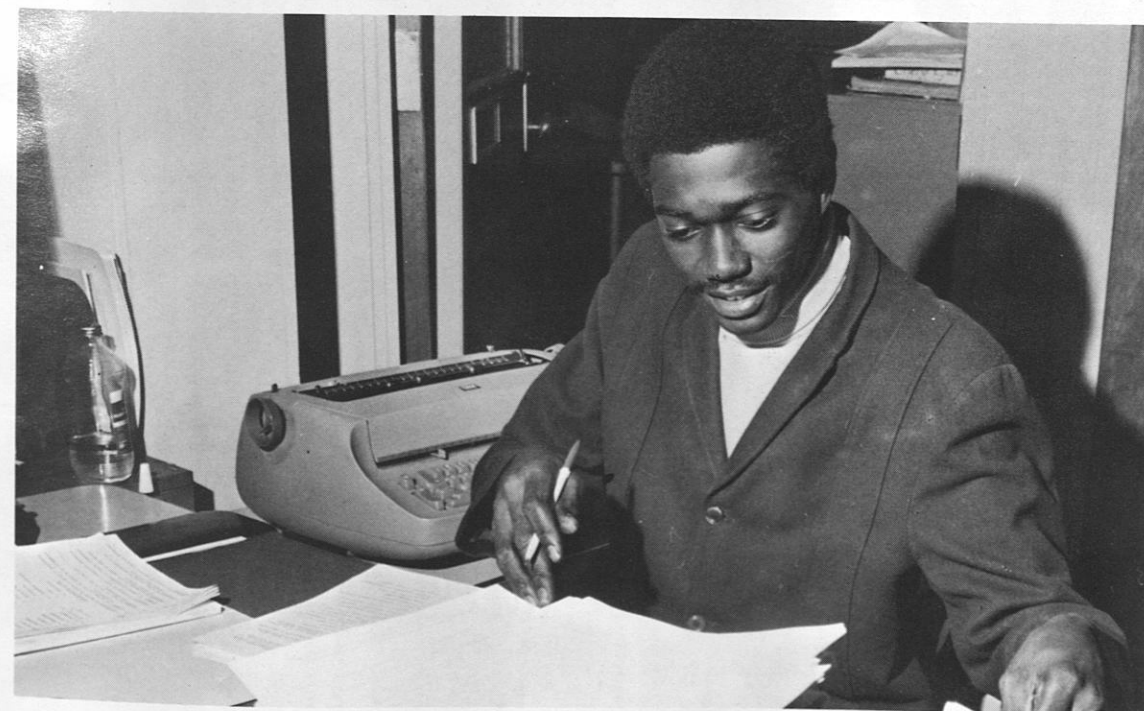

Curtis Brown,
Secretary of Reading Clinic.

R e a d i n g



Mary Smith, Reading Instructor

C l i n i c



Left: Claudia Poole LDP Fellow of Ford Foundation on duty in class. Right: Betty Munday, Reading Instructor working with LDP Fellow.

Air Force ROTC

Col. Calvin O. Carter
Professor of Aerospace Studies
AS 400 Instructor



Major Clyde Martinez
AS 300 Instructor
Administrative Officer

Captain Vance R. Shaw
AS 100 Instructor
Arnold Air Society Advisor



Air Force R.O.T.C.



Major Gerald Jewell,
AS 200 Instructor
Commandant of Cadet Corps

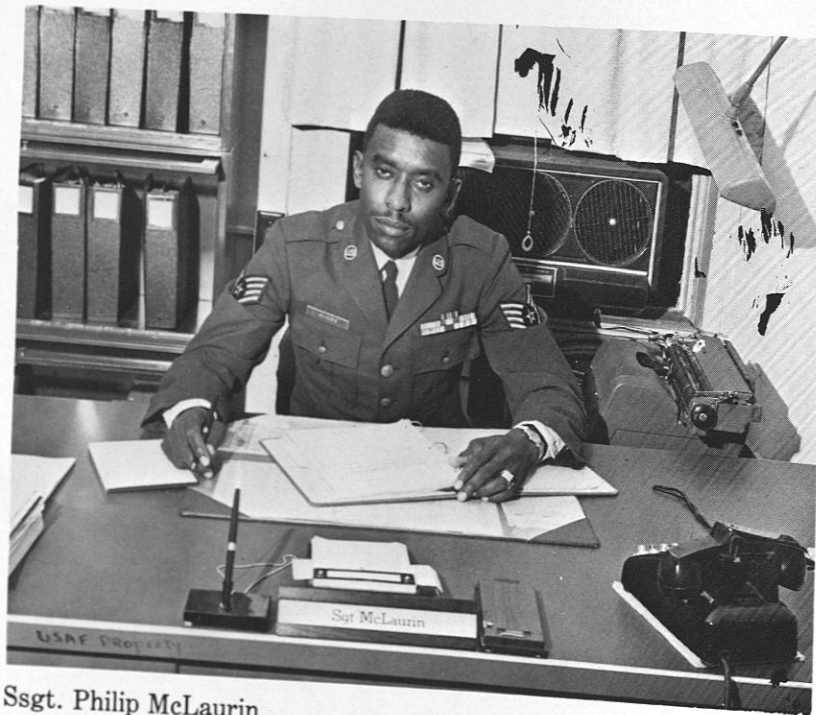

Ssgt. Philip McLaurin,
Administrative Specialist

Lt. Col. Calvin O. Carter, Professor
of Aerospace Studies, discussing man's
future in space with cadet Major Jesse
James and Cadet Captain, Simeon
Cheatham. Both cadets are seniors.

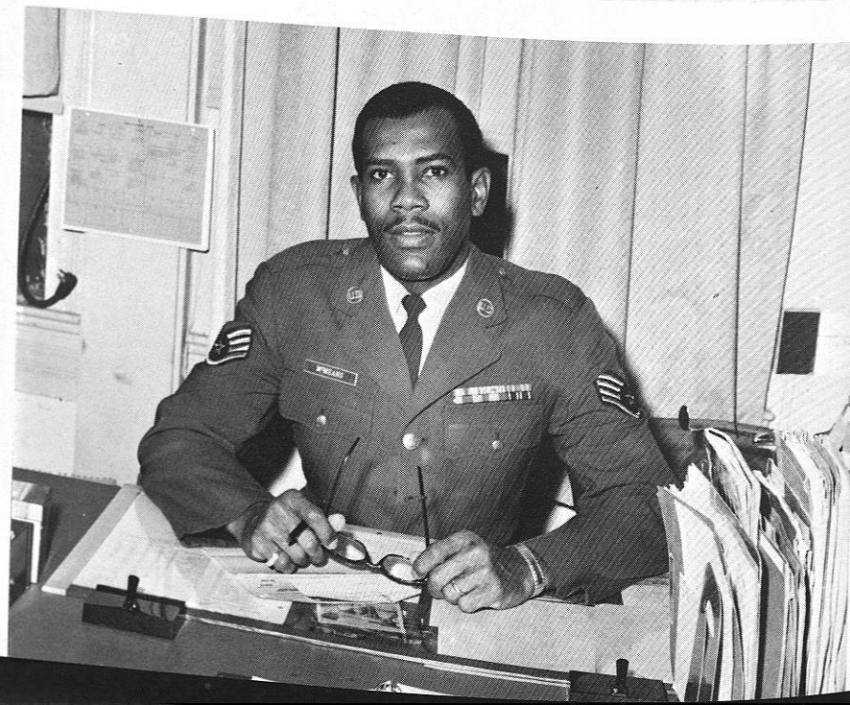

Ssgt. Bobby E. McMeans
Administrative Technician

Air Force R.O.T.C.



Cadet Captain Henry L.
Jacobs receiving General
Dynamics outstanding
Cadet Award. Dr.
E. L. Jackson, Vice
President of Academic
Affairs, makes the pre-
sentation. Others pic-
tured are Lt. Col. Cal-
vin O. Carter, Captain
Vance R. Shaw, and
Ssgt. Philip McLaurin.



Ssgt. Philip McLaurin
Receiving the Air Force
Commendation Award
for service in the Re-
public of Vietnam. Vice
President of Academic
Affairs, Dr. E. L. Jack-
son, presents the a-
ward. Others in the pic-
ture are Major Gerald
Jewell and Capt. Vance
R. Shaw.



Lt. Col. Calvin O. Car-
ter receiving the Air
Force Commendation
Award for services in
Germany. Dr. E. L.
Jackson, Vice President
of Academic Affairs,
makes the presenta-
tion. Others pictured
are Major Clyde Mar-
tinez, Ssgt. Philip Mc-
Laurin, Major Gerald
Jewell, and Captain
Vance R. Shaw.



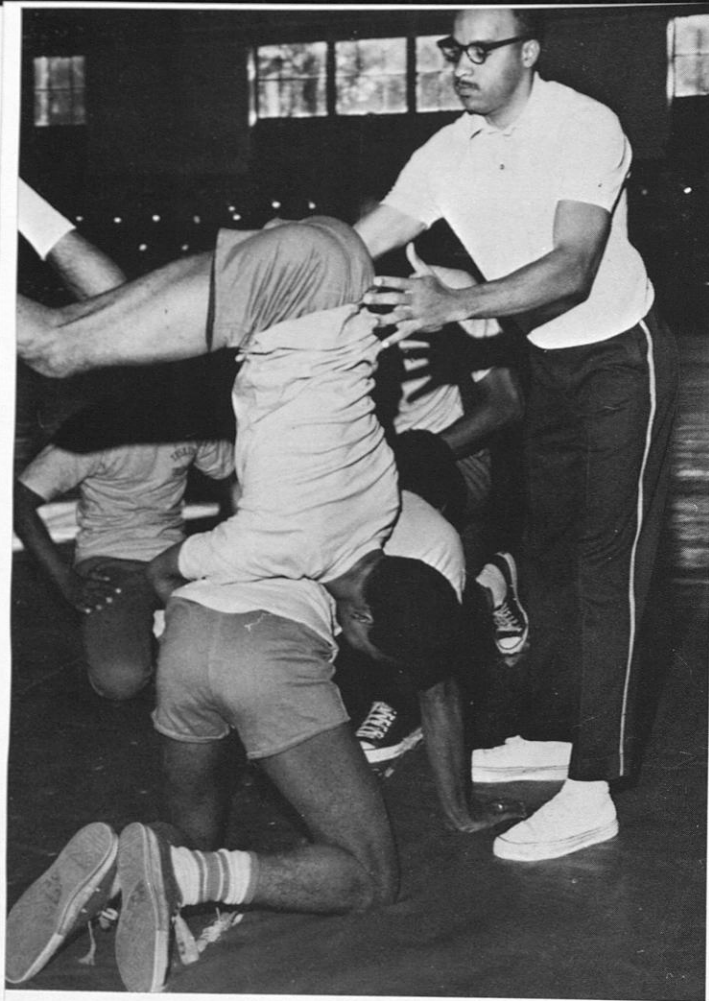

Aaron Ruffin,
Stunts & Tumbling Instructor.



Ralph Bishop,
Instructor of Archery



O.J. Catlin,
Basketball Coach
and Instructor

Leroy Smith,
Swimming Instructor

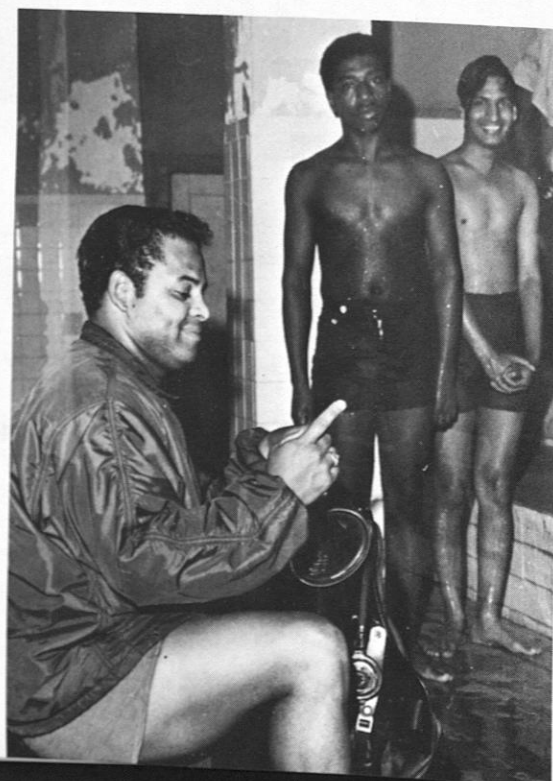

Ernie Montgomery,
Wrestling Instructor

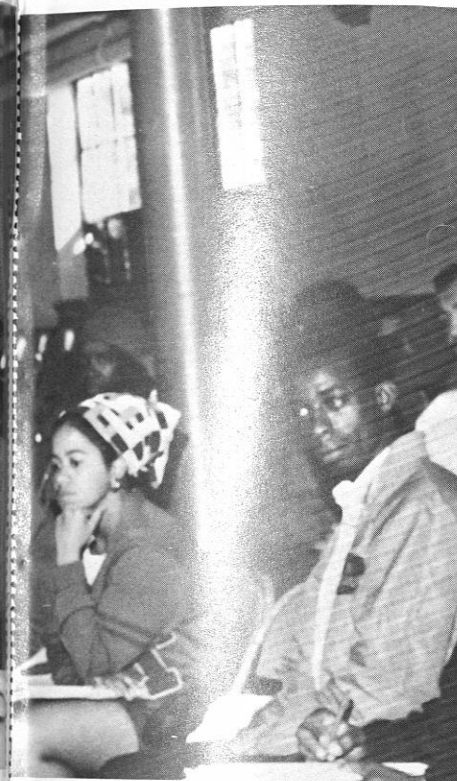

Dr. M.M. Brown,
Instructor of Stunts & Tumbling.

R.C. Owens,
Work Supervisor,
Golf Coach

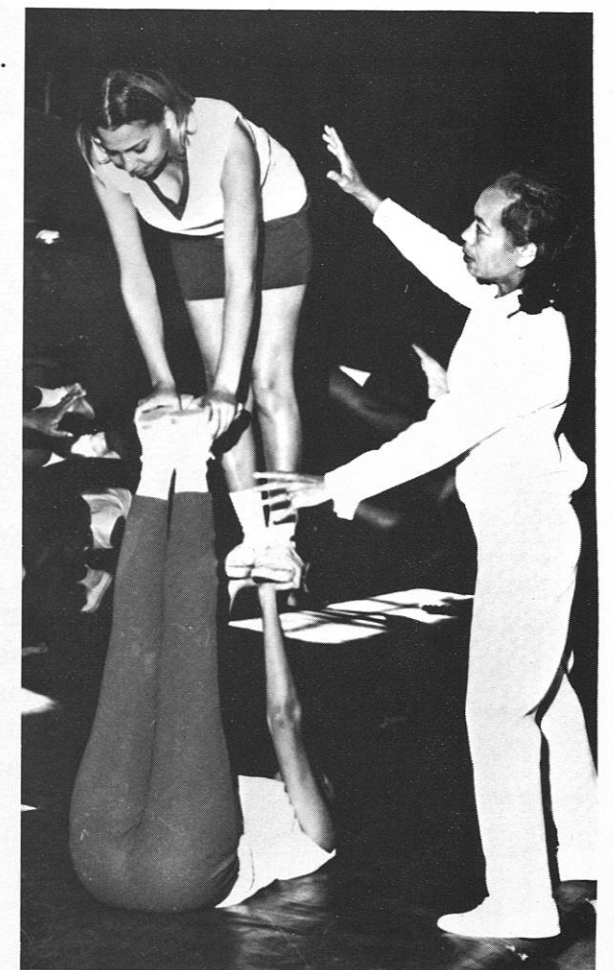
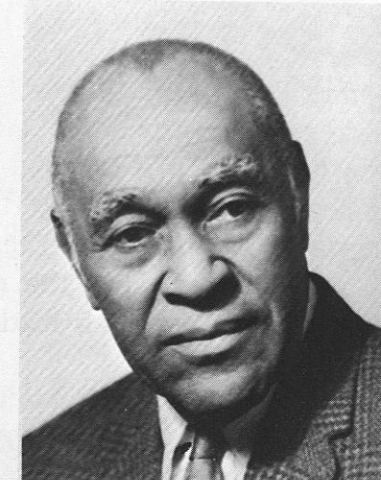

The Department of Physical Education

H. Frank Leftwich,
Gymnastics Instructor.

Mrs. Jackson,
Instructor Stunts & Tumbling.

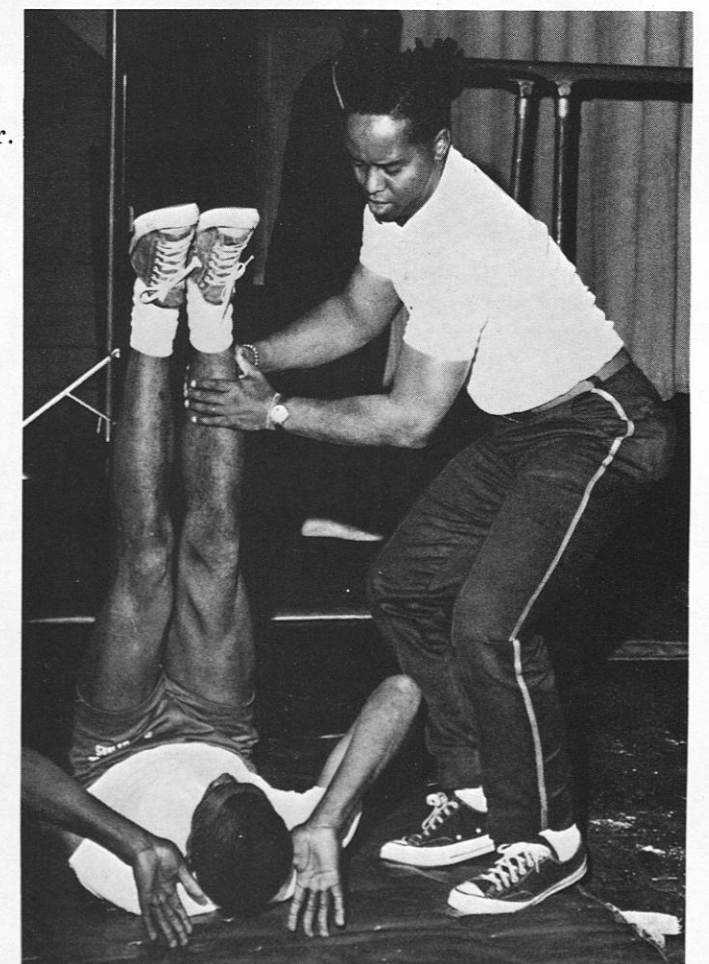



LTC Robert W. Everett
Professor of Military Science.



COMPLETES 50th YEAR

This academic year marked the 50th year of ROTC affiliation for Tuskegee Institute. A junior division program was established in 1919-1920. Since that time, hundreds of black officers have been commissioned as officers in the Army.

Using knowledge gained here, these officers assumed positions of high responsibility. For the majority who chose civilian careers, the leadership training made them valuable assets to business and industry.

This year, the Department of Military Science continued the tradition of commissioning outstanding black officers for positions of leadership.



LTC James W. Matthews,
Assistant Professor of Military Science
MS III Instructor.

Captain John M. Metz (1), MS II Instructor, and Cadet Henry Gillis (c) show Shelly Tyson how to do an "intricate" coordination movement—shake hands and receive a certificate simultaneously.

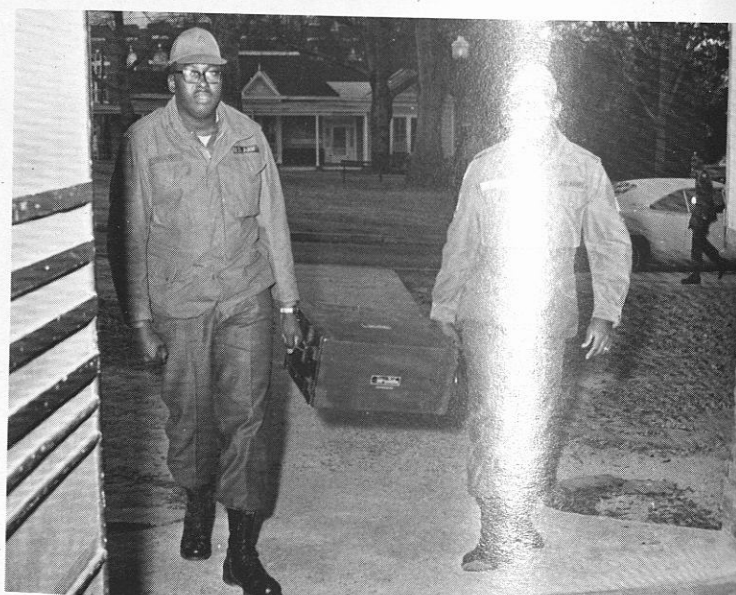
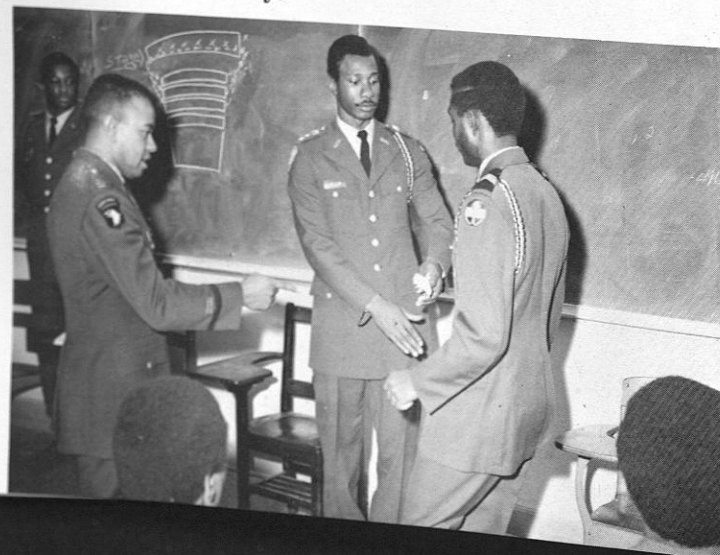

Sergeant Robert L. Williams and Staff Sergeant Willie J. Morgan, Supply Sergeants, show mixed feelings as they carry equipment into the Supply Room.

Coach Bishop Fires a Grenade Launcher during his visit to the Cadets at Summer Camp, Fort Bragg North Carolina.

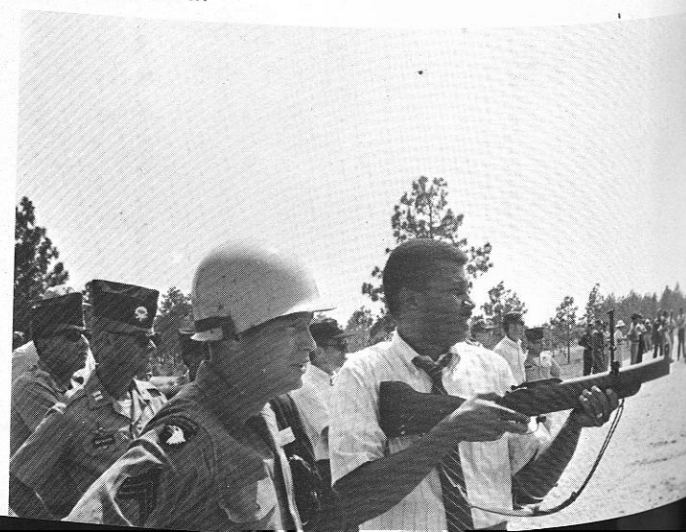

Colonel J. Sage, Deputy Chief of Staff, ROTC; Dr. E.L. Jackson, President for Academic Affairs and LTC R.W. Everett, Professor of Military Science.

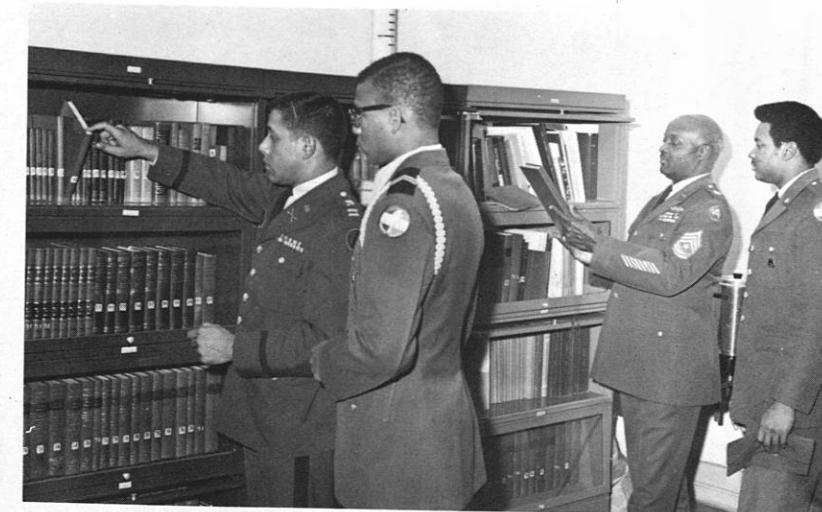

Captain Roderick L. Hargo, MS I Instructor, pulls a reference for Terrence Gardner while Sergeant Major Andrew Royster, Senior Army ROTC Sergeant, assists Melvin Chambliss. Freshman Cadets conduct independent research projects in MS 102.

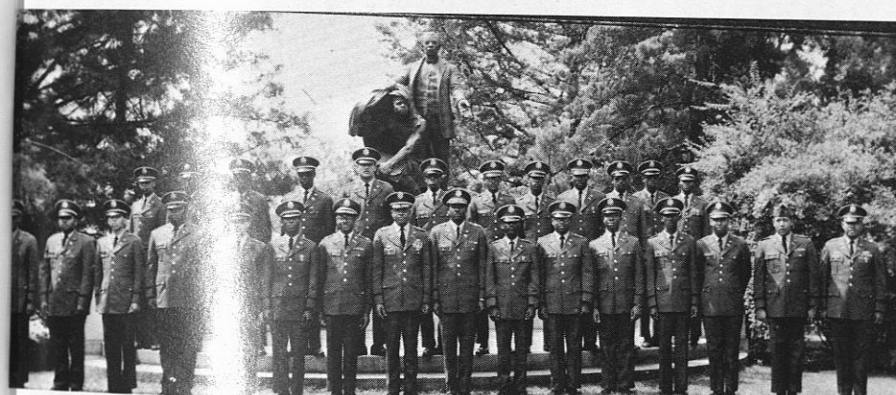

Newly-commissioned Second Lieutenants, School-Year 1968-69, and ROTC staff "bug" in front of the Booker T. Washington Monument.



Col. Alexander H. Hunt, guest speaker at a commissioning ceremony and congratulates newly-commissioned Second Lieutenant Jerry J. Bullock. Also shown are LTC Robert W. Everett and Cpt. Roderick L. Hargo.



Cadet Anderson C. Crawford receives the Brigade Cadet-of-the-Month Certificate and Ribbon from LTC Robert W. Everett. Cadet Walter Bell received the Cadet Battalion Leader-of-the-Month Certificate and Ribbon.

Cadet Edward Grim and Walter Bell receive the Most Valuable Advance Cadet Award and Most Valuable Basic Cadet Award, respectively, from Dr. E.L. Jackson at ROTC Awards Day.

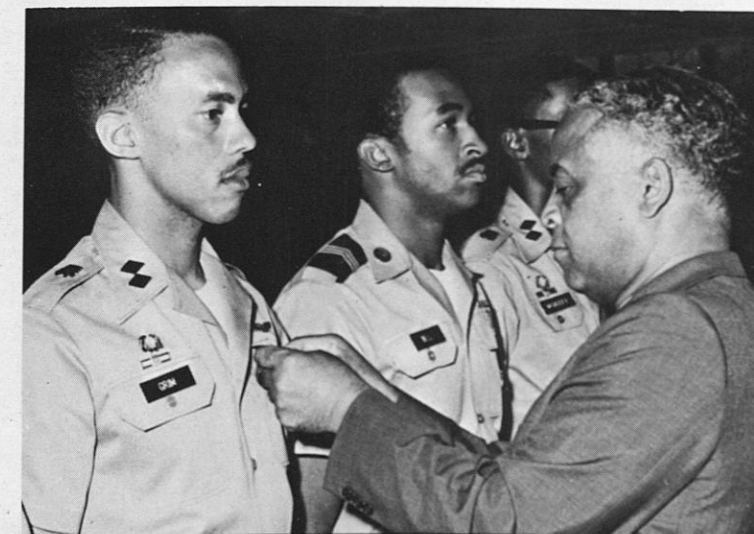

Scholarship, Leadership and Relevance

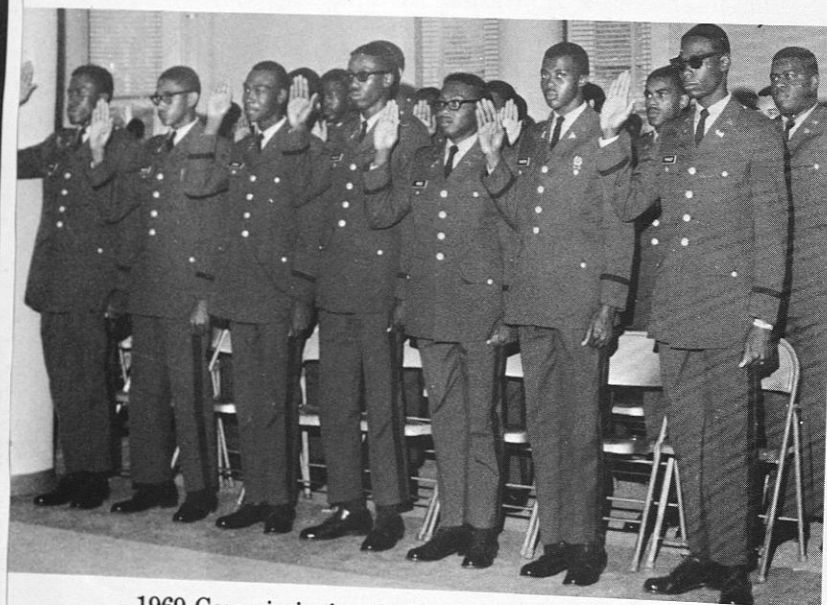

1969 Commissioning Ceremonies



Parents' Day awards ceremonies acknowledge outstanding performances by Army and Air Force cadets.



Miss Ruth Evans, Secretary Army ROTC and Staff Sergeant Robert Jones Administrative NCO.



Cadet Edward Grim receives the Army ROTC Flight training certificate from LTC Robert W. Everett.



COL. Jerry Sage discusses the Tuskegee Institute ROTC program with Cadets William Reese and Neely Harrison. Cadet Harrison was the Cadet Battalion Commander for the Army ROTC this year.



Miss Army ROTC, Stella Shaw receives a bouquet of roses from General Goers during his visit to the ROTC Detachment. Observing the presentation are Left: Cadets Shelly Tyson and Richard Allen.



Master Sergeant Harris L. Parker (c) supervises Cadets who volunteer for weekend Counterguerrilla Training. Hand-to-Hand Combat teaches the rudiments of self-defense.



The Army ROTC Cadet Drill Team in action during Homecoming ceremonies.



Specialized Services

Placement and Career Development Center



Standing (left to right): Mr. Zollie Harris, Jr., Neilson Survey Representative; Mrs. Mildred Hayes, Secretary; Miss Bessie Ryles, Student Assistant; Mr. John P. Krouse, Director.
Seated: Mrs. Bettie E. Stokes, Career Counselor; Mrs. Rosie Robinson, Placement Counselor; Miss Constance Gilliam.

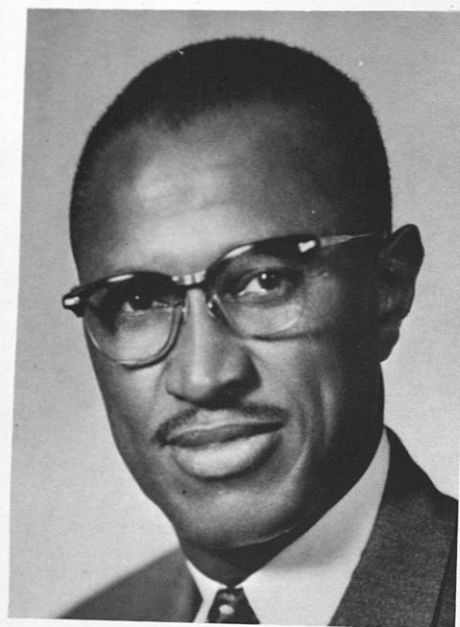

Dr. B.D. Mayberry
Director of Development

Institutional Development

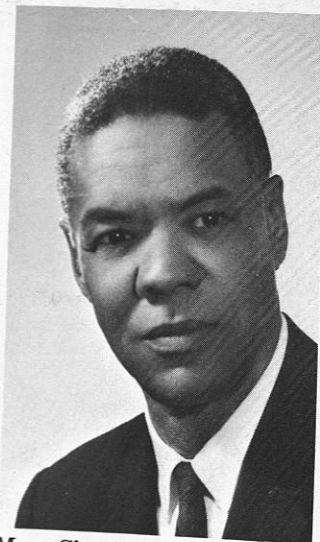

Mrs. Charles Trout
Visitor and Community
Relations



Mr. James W. Woodson
Director of Alumni Affairs

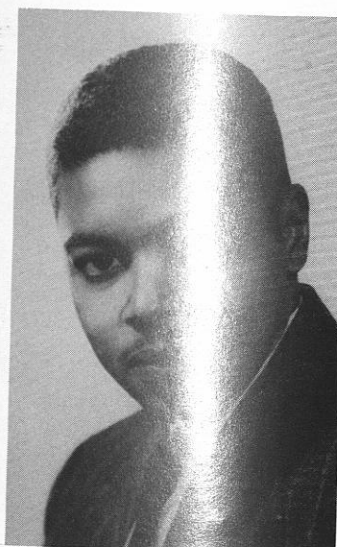

Mr. J.J. Johnson III
Director of Information
Bureau



Office of Development Director, *left to right*, Mrs. Blanche Robinson, Dr. B. D. Mayberry, Mrs. Barbara J. Adams, Mrs. Peggy Lyles, Miss Judy Ford, Mrs. Amona Bulls.



Dr. McQueen
Federal Relations
Washington, D.C.



Mr. Cottrell,
Director of Resources
Relations (On Leave)



Student Aids - Quennie Curry, Mary Moore, Lewis Jackson, Harold Washington.

Alumni Relations, *left to right*, Mr. Willie M. Burnett, Mrs. Mary K. Burns, Mrs. Marilyn S. Bea, Mrs. Yvonne H. Harris, Mr. James W. Woodson, Mrs. Jerrolyn H. Clinkscales, Mrs. Zel-da B. Belton.



Information Bu-
reau-Miss Emma
Blakney, Mrs.
Francis Vernon,
Mr. David Bos-
ton, Miss Vernes-
sa Bingham, Mr.
J.J. Johnson.

Residence Life



Acting Associate Dean of Residence Life and Development and Area Counselors, *left to right*, Mr. Willie Caldwell, Mrs. Emma Boone, Mrs. Mary Gresham, Mrs. Rosa Fuller, Acting Associate Dean; Miss Velma Blackwell.



Director of Residence Life and Development, *Women*, and Residence Hall Directors, *left to right*, Mrs. Dorothy Woodson, Director; Mrs. Vivian Paschel, Mrs. Irma Booth, Mrs. Hattie Ellerbe, Mrs. Bertha Kennedy, Mrs. Beatrice Donaldson and Mrs. Bernice Wilson.

and Development



Director of Residence Life and Development, *Men*, and Residence Hall Directors, *left to right*, Mr. Hezekiah Edwards, Mr. Jefferson Walker, Mr. Uphshaw H. Same, Director; Mr. Richard Harris, Mr. Detroit Lee, Mr. Edward E. Nelson and Mr. Phillip M. Paschel.



Student Staff. Residence Assistants, Office Assistants and Receptionists.

Secretarial Staff, *left to right*, Mrs. Jo Ann Grant, Mrs. Wodia Pryce and Mrs. Thelma Monk.





Mrs. Elaine F. Thomas, Chairman of Art Department, College of Arts and Sciences.

Carver

Miss Deloris Ezell, Student Typist and Receptionist and Mrs. Inez Glass, Secretary. Every moment at the Museum is busy yet there is time for humor.



Museum

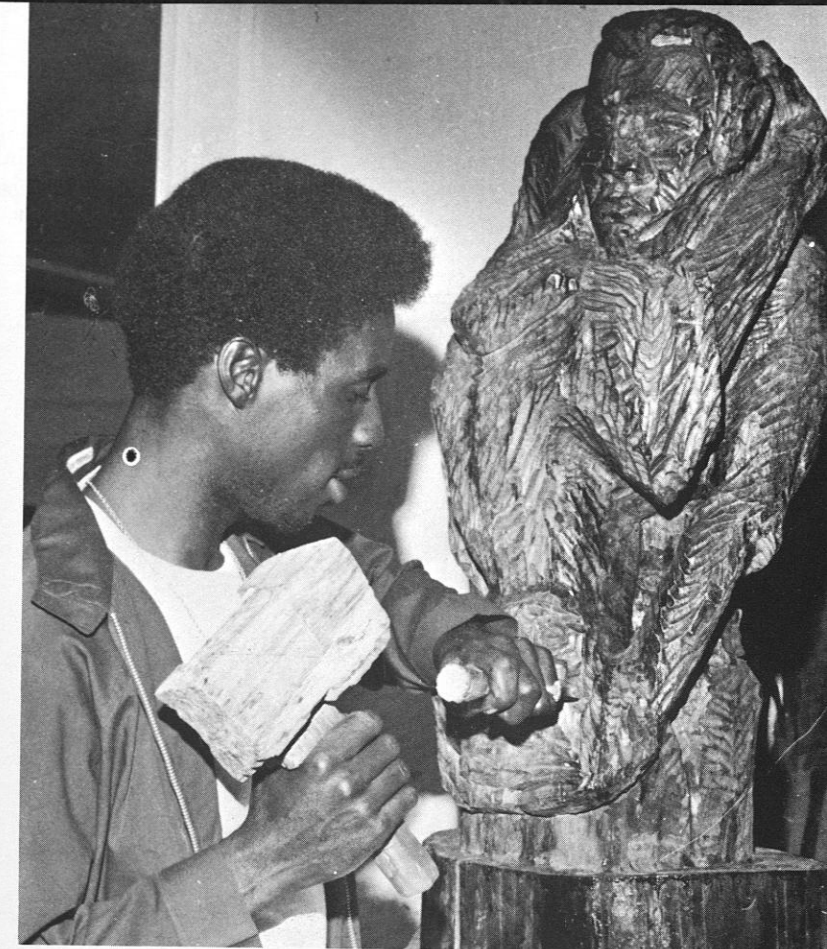

Winston Boyce, student artist, completing his wood sculpture, entitled EMBRACE.

The 1969 George W. Carver Museum Staff inspired by the accomplishments of Dr. Carver.



Left to right: Mrs. Inez Glass, Secretary; Mr. John Thomas, Art Gallery Assistant; Mrs. Elaine F. Thomas, Curator/director; Mr. Emmanuel Harris, Museum guide; Miss Dorothy Ezell, Typist/receptionist.



Mrs. Thomas with the student committee of her art appreciation class assembling a student art show at the Museum, Summer 1969.

Miss Yvonne Collins, Student Guide and Art Gallery Assistant conducting a Museum tour. Over 10,000 visitors visit the museum annually.

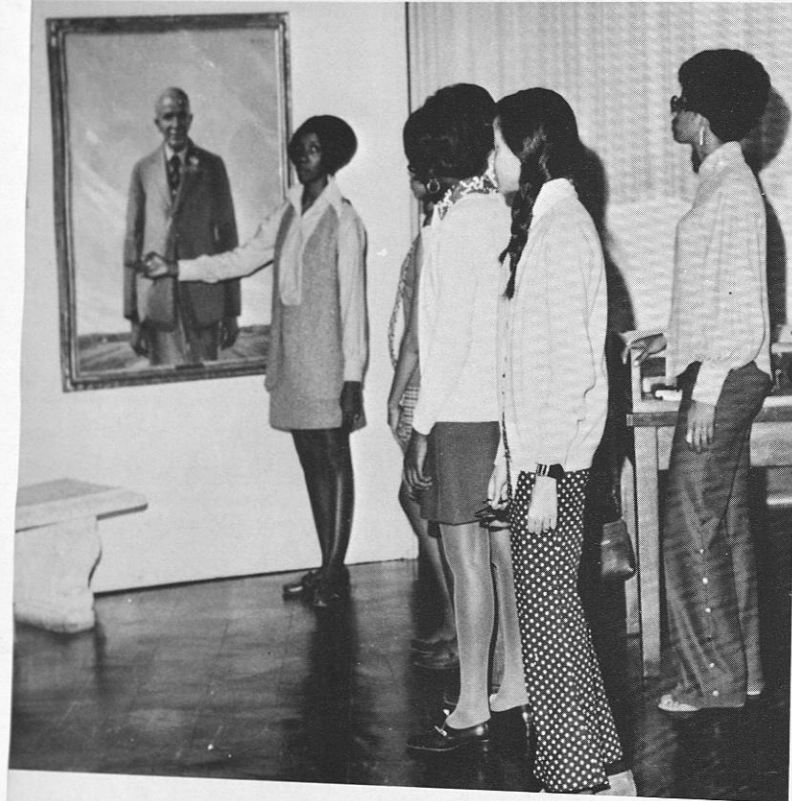

Mr. Emmanuel Harris, Museum guide and Mrs. Elaine Thomas, Museum director welcome returning alumni during homecoming in November, 1969.

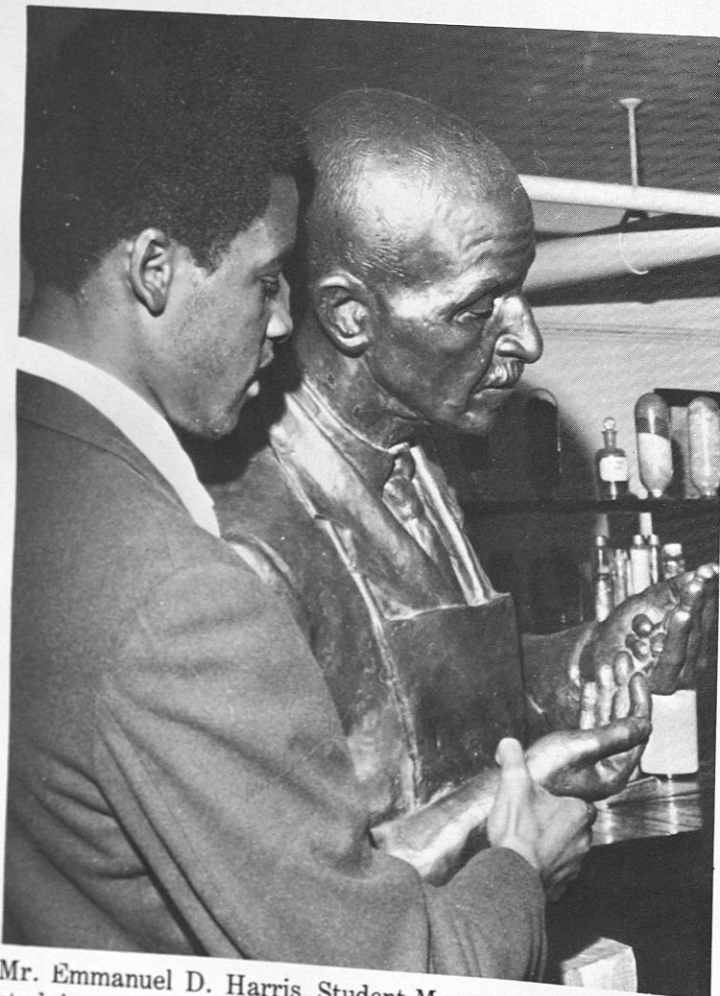

Mr. Emmanuel D. Harris, Student Museum Guide studying the bronze bust of Dr. Carver.



Miss Queenie M. Fuller, Student Guide and Art Librarian is a devoted and cooperative staff member.

Carver Research Foundation

1969-70



Graduate Fellows and Teaching Assistants.

Hollis Burke



A busy spot on campus. Students use library to supplement course work. Contains 175,000 volumes.



Annie G. King, Head Librarian
Hollis Burke Frissell Library

Frissell Library



Fannye Harris, Circulation Librarian gives help to student at Circulation Desk in Library.

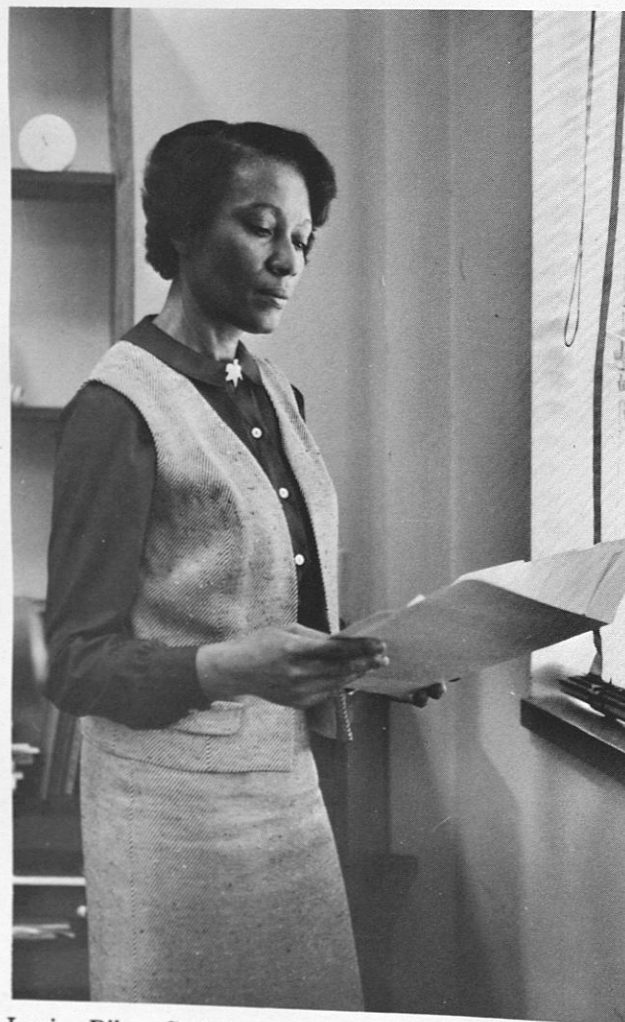

Louise Riley, Serial Librarian
Checks magazine in Serials Reading Room

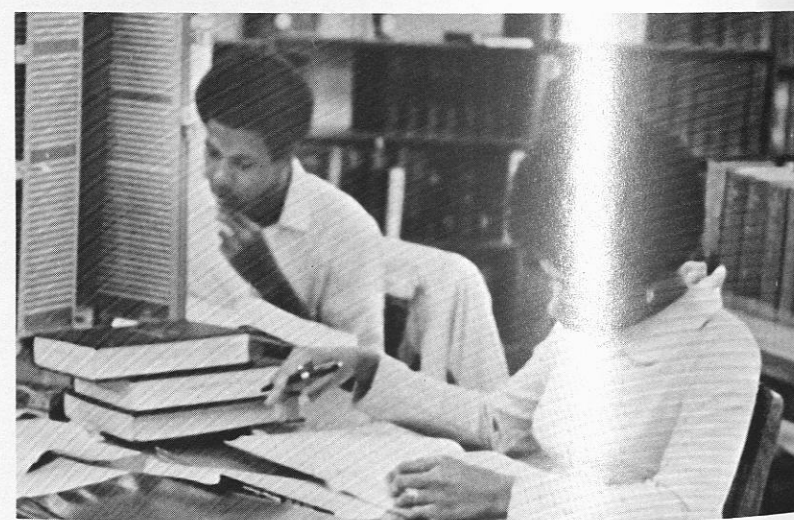

Serious study sessions in Library.

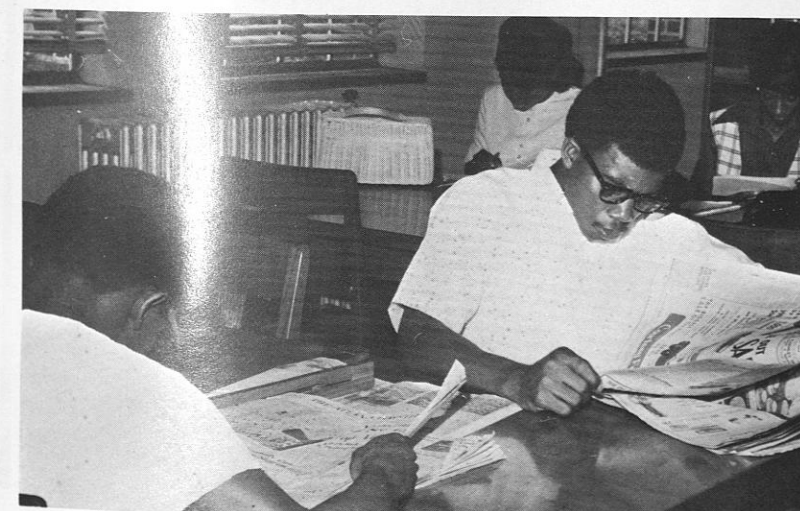

Students keep abreast of current happenings in Browsing Room of Library.

Serious study-discussion in Library.

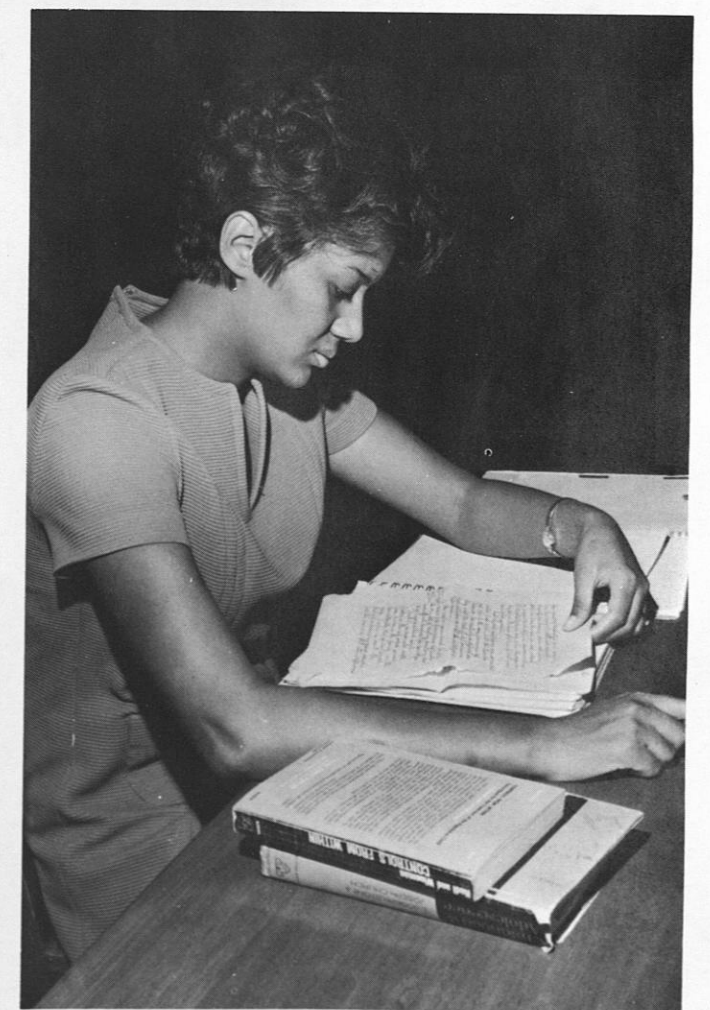
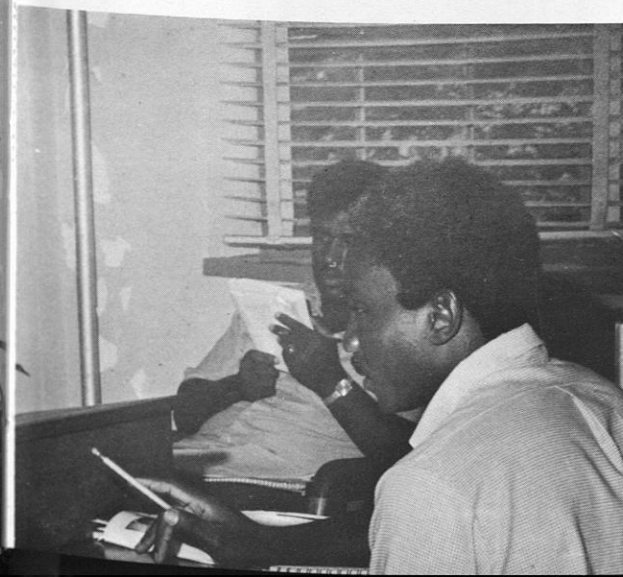
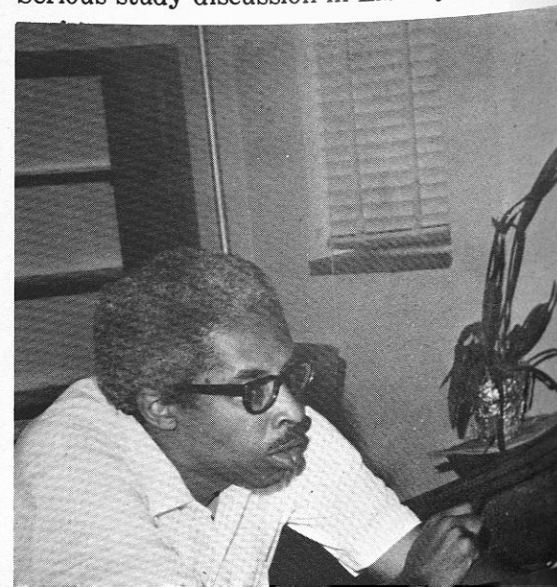

Students at work in Library.



Mr. W. L. Lassiter, Jr.
Director, Auxilliary Enterprises.

Auxilliary Enterprises

In addition to the primary function of instruction, the institute provides many services to its students and to the community. Headed by the Department of Auxilliary Enterprises, these include laundry services, housing for students and guest, and college bookstore supplies.



Mr. Dixen Atkins
Manager of the
Housing Department



Mr. T. W. Hardwick,
Coordinator of Residence Halls

Mr. Ervin Smith,
Custodian Supervisor Housing Department

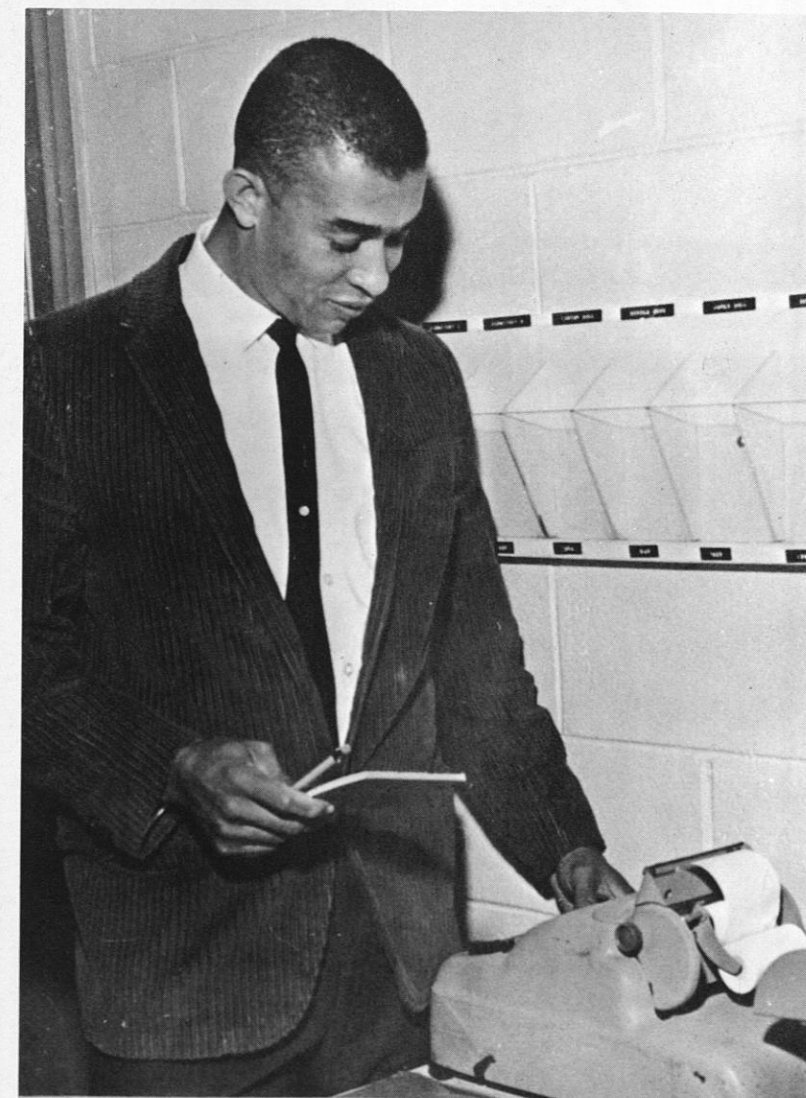

Laundry Department



First row (left to right): A. Richardson, M. Renfro, L. Williams, T. Tolbert, M. Marchman, D. Chambliss, E. Goldsberry, Norris Carter, Manager; S. Whittaker, F. Lane, M. Pollard, R. Battle, O. King, P. Brown. *Second row (left to right):* W. Shepard, A. Fitzpatrick, J. Bickley, E. Whitlow, B. Ioe, C.S. Nicholson, M. Ligon, E. Adams, C. Johnson, R. Ellington, E. Buron, L. Harkless, G. Jackson, N. Person, Mary Tyner. *Third row (left to right):* A. Adams, T. Williams.

Housing Department



First row (left to right): V. Simpson, C. Kindell, A. Baldwin, H. Williams, B. Britton, E.B. Johnson, T. Glaze, M.L. Chambliss, A. Baker, C. Lampkin, W. Clark, C. Green, B. White. *Second row (left to right):* E. Jackson, B. Kindell, E.S. Cowan, A. Holmes, L. Ellington, T. Harris, R. Ezell, A. Jones, T. Jones, T. Whitlow. *Third row (left to right):* W. Ligon, J. Cowan, R. Chappel, M.C. Williams, E. Gwinn, R. Peebles, M. Collins.

Religious Activities

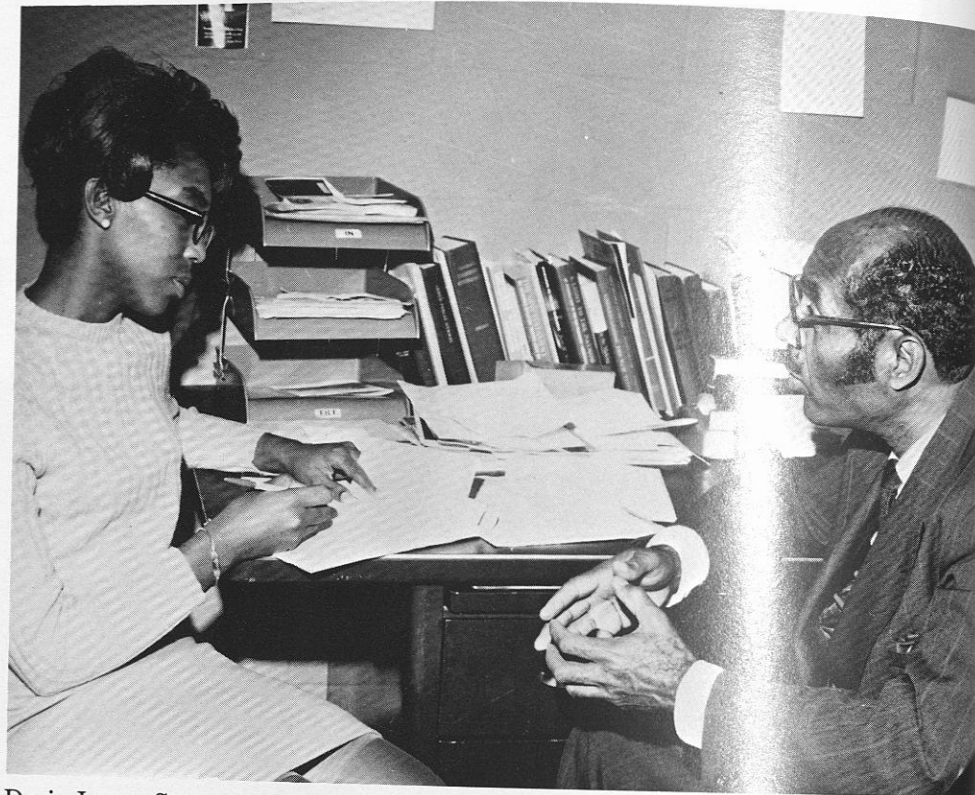

Doris Jones, Secretary and Chaplain Johnson

Left to right: Jacquelyn Bridges, Doris Purifoy, Rose Pugh, The Chaplain; Jennifer Oliver, Mrs. Ronsaline Lewis, Volunteer Worker.



Tuskegee Institute Chapel Ushers

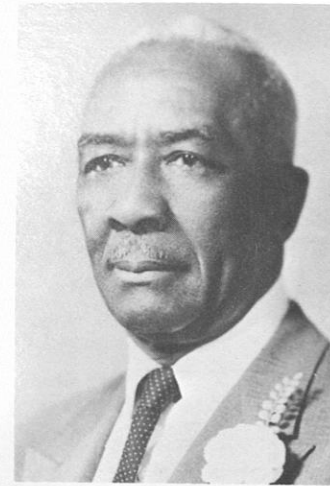

Mr. Harold K. Webb



Mr. Dixon Atkins



Mr. Charles G. Stokes

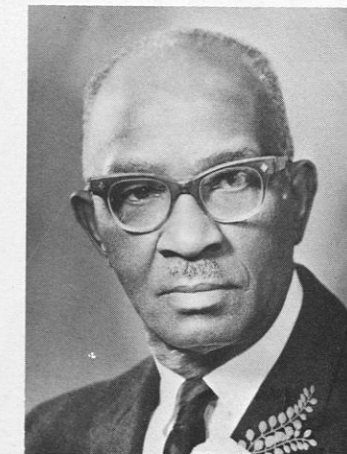

Mr. A.C. Bulls, Sr.



Mr. Frank Wright



Woodrow Hall



Ralph Hogges



Sandra Godfrey



Jackie Fowler



Mary Howard

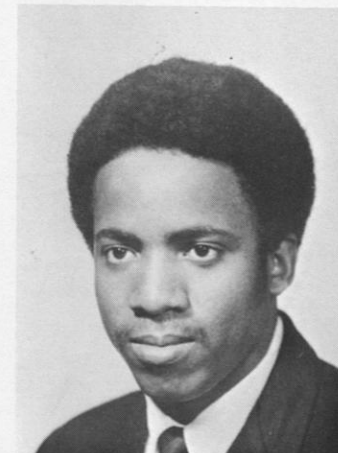

Robert Bradley



Robert Jones



Viola Burnette

Tuskegee Institute Bookstore Staff



Left to right: Charles Morgan, Edna Weaver, James Williams, Sadye Williams, W.F. Pitts, Manager, Mildred Crews and Gracie Walls.

College Union Staff



Left to right: Mr. William R. Reynolds, Program Director; Mrs. Elizabeth L. Wright, Director; Mrs. Bettye K. Whitehead, Program Advisor; Mrs. Ethel B. Larkin, Program Advisor; and Mrs. Helen L. Sneed, Secretary.

College Union Board

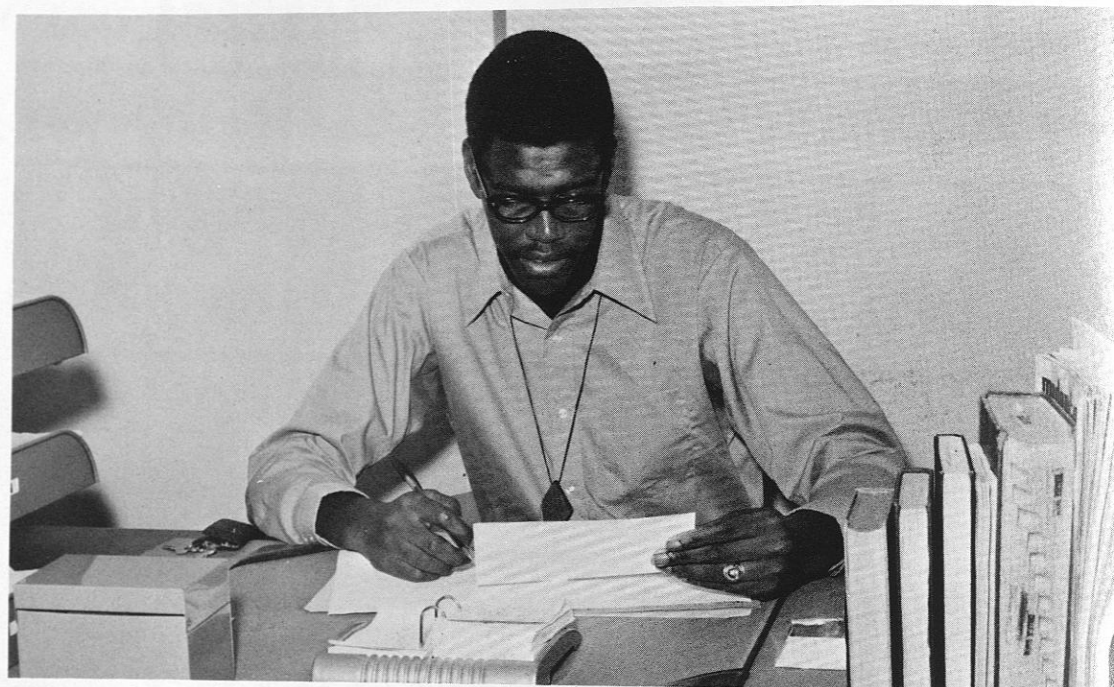

Robert Thompson President of C.U.B.



Program Council. *Left to right:* Ernest Foster, Linda Grooms, James Mays and Robert Thompson.

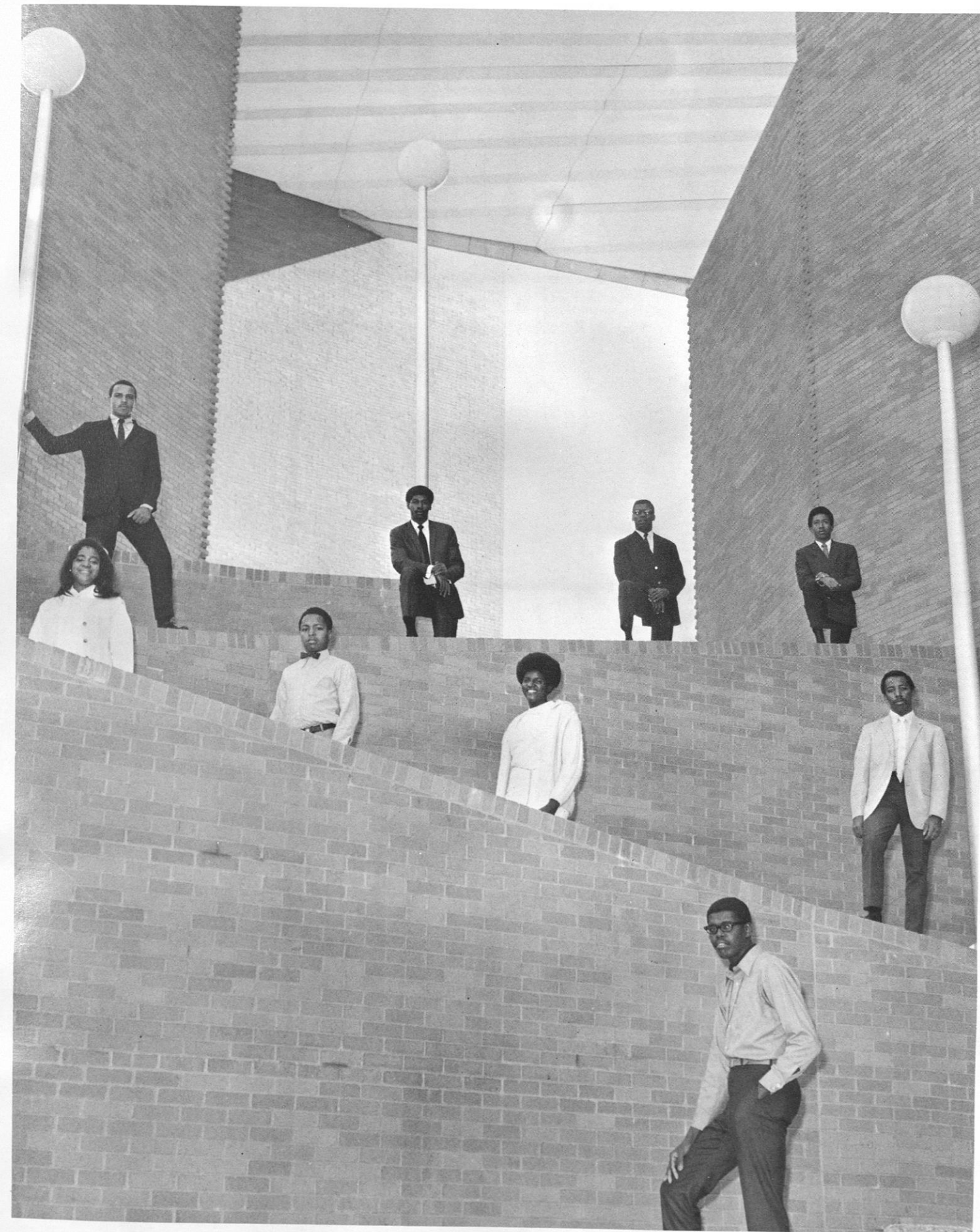

College Union Board. *Left to right:* Johnny Willis, Ernest Foster, William Reynolds, Tyrone Wallace, Sopronia Darling, Eldridge Robinson, Linda Grooms, James Mays and Robert Thompson.

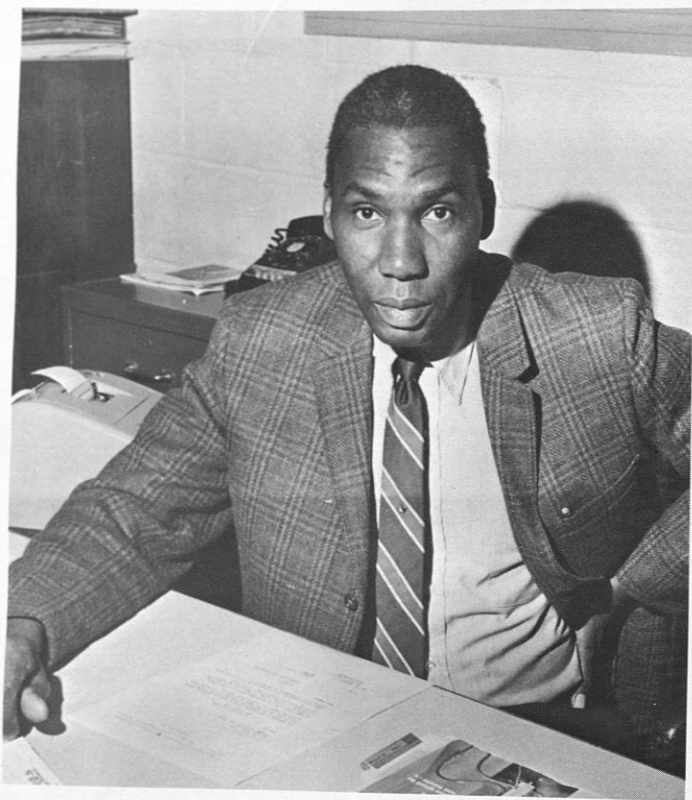

Mr. Leon E. Bowles, Director of Physical Plant

Physical Plan Department



Left to right: Booker Conley, Supervisor of Maintenance Operations; Amize Hook, Utility Laborer; Arthur Carlisle, Sheet Metalist; Theodis Willis, Mason.



Left to right, front row: Mr. Oliver Jones, Carpenter Foreman; Mr. Earvin Aaron, Clerk Typist; Mr. Donnell Carter, Supervisor of Electrical and Refrigeration Divisions; Mr. James W. Calhoun, Supervisor of Grounds and Trucking. Left to right, second row: Mr. Eddie Mahone, Guard Lieutenant; Mr. Alfred Lothridge, Supervisor of Painting; Mr. S. Williams, Head of Special Projects; Mrs. Florence Stafford, Cost Clerk; Mr. Leon Bowles, Director of Physical Plant; Mrs. Mae Pogue, Chief Clerk; Mr. Edward Pryce, Campus Planner; Mr. Ernest Williams, Painter; Mr. John Jackson, Institute, Architect.

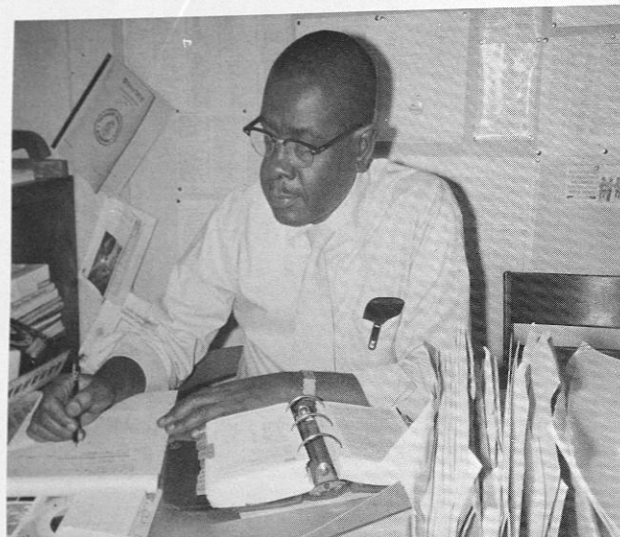

W.E. Boone

The Tuskegee Institute Press 1895-1970

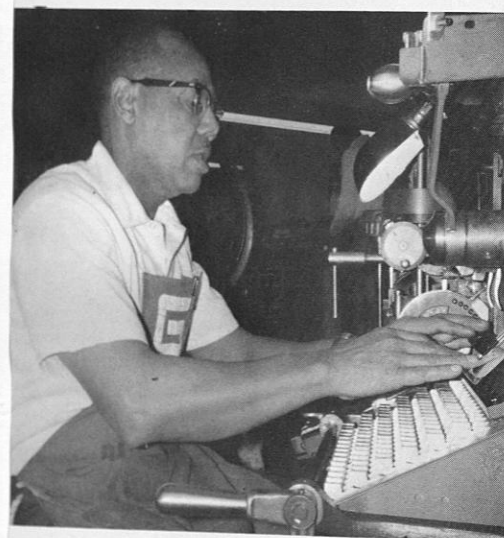

W.R. Bray

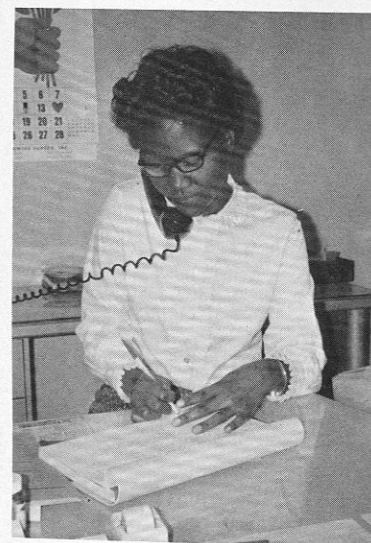

Mrs. V.E. Reid

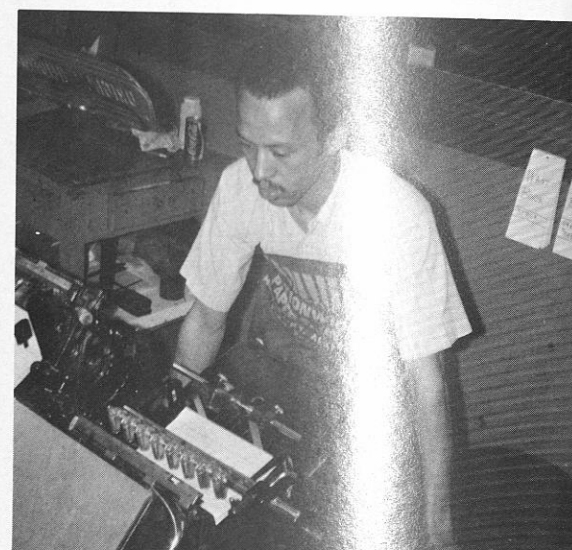

J.R. McRae



Miss H.P. Isaac

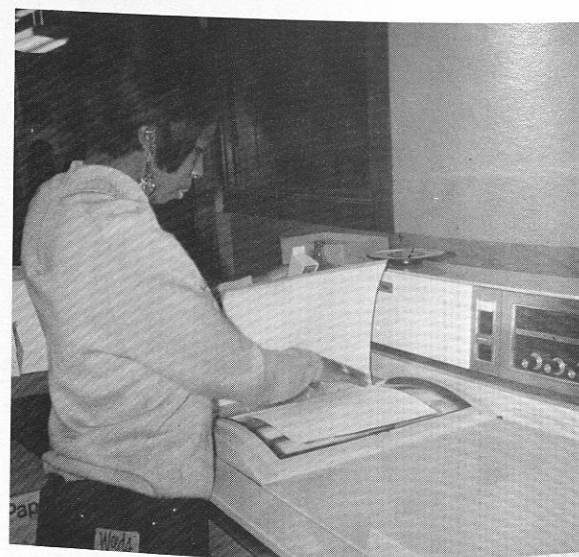

Miss C.A. Sanders



J.W. Larkins



Mrs. E.S. Carter
Miss R.M. Finkley

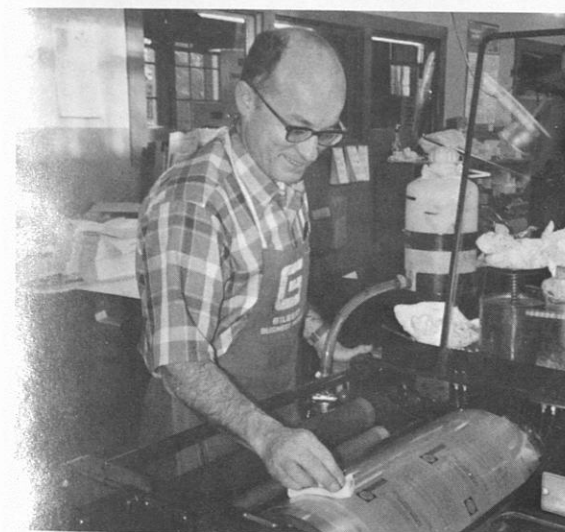

D. Gordon



Mrs. M.L. Johnson

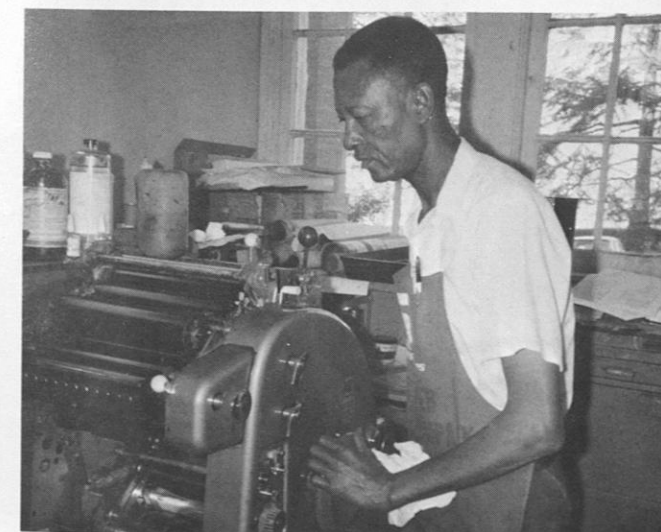

S.G. Wright



Mrs. S.E. Carney

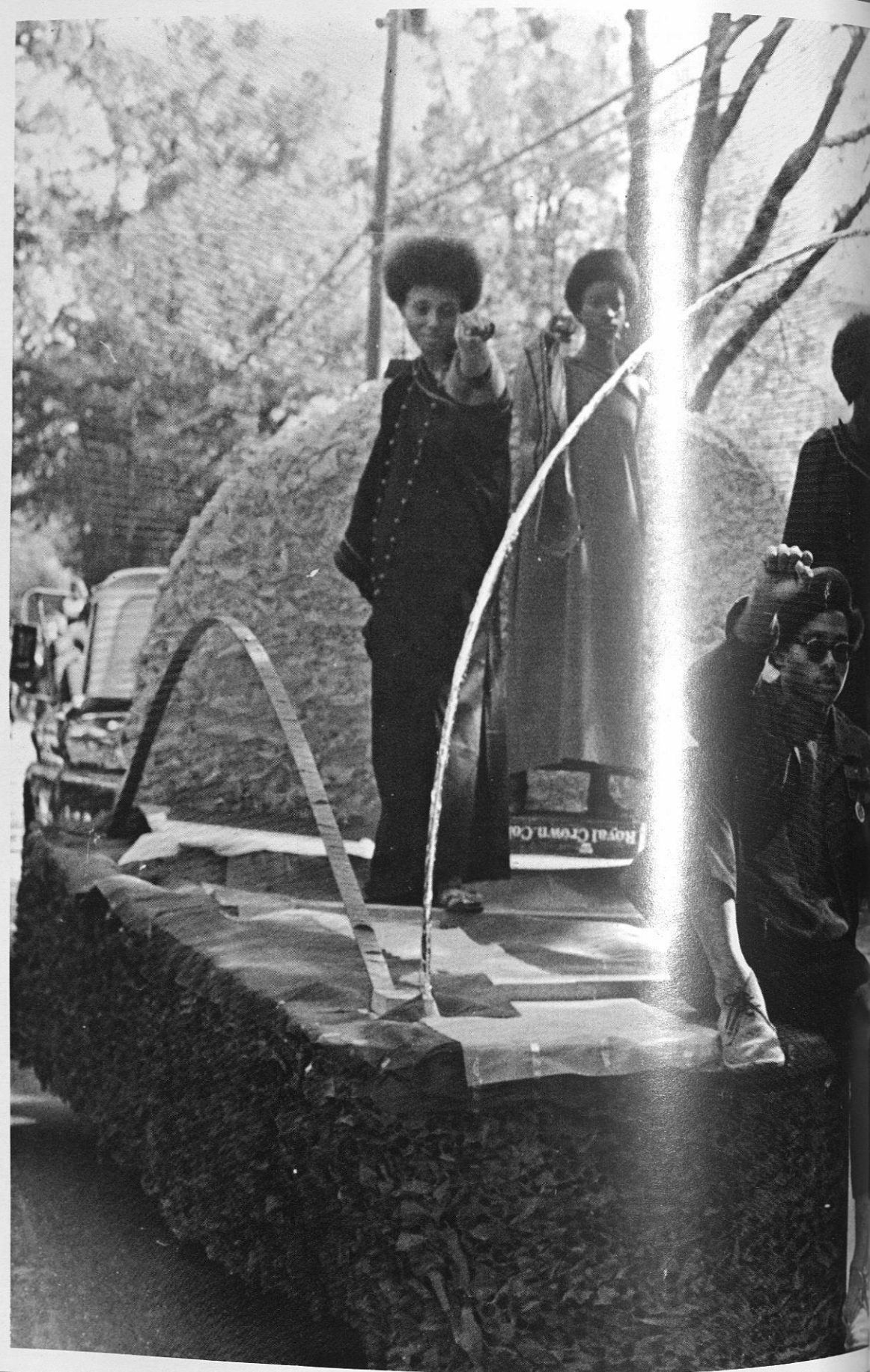

ORGANIZATIONS

Edited by Gregory White

Student Government Association

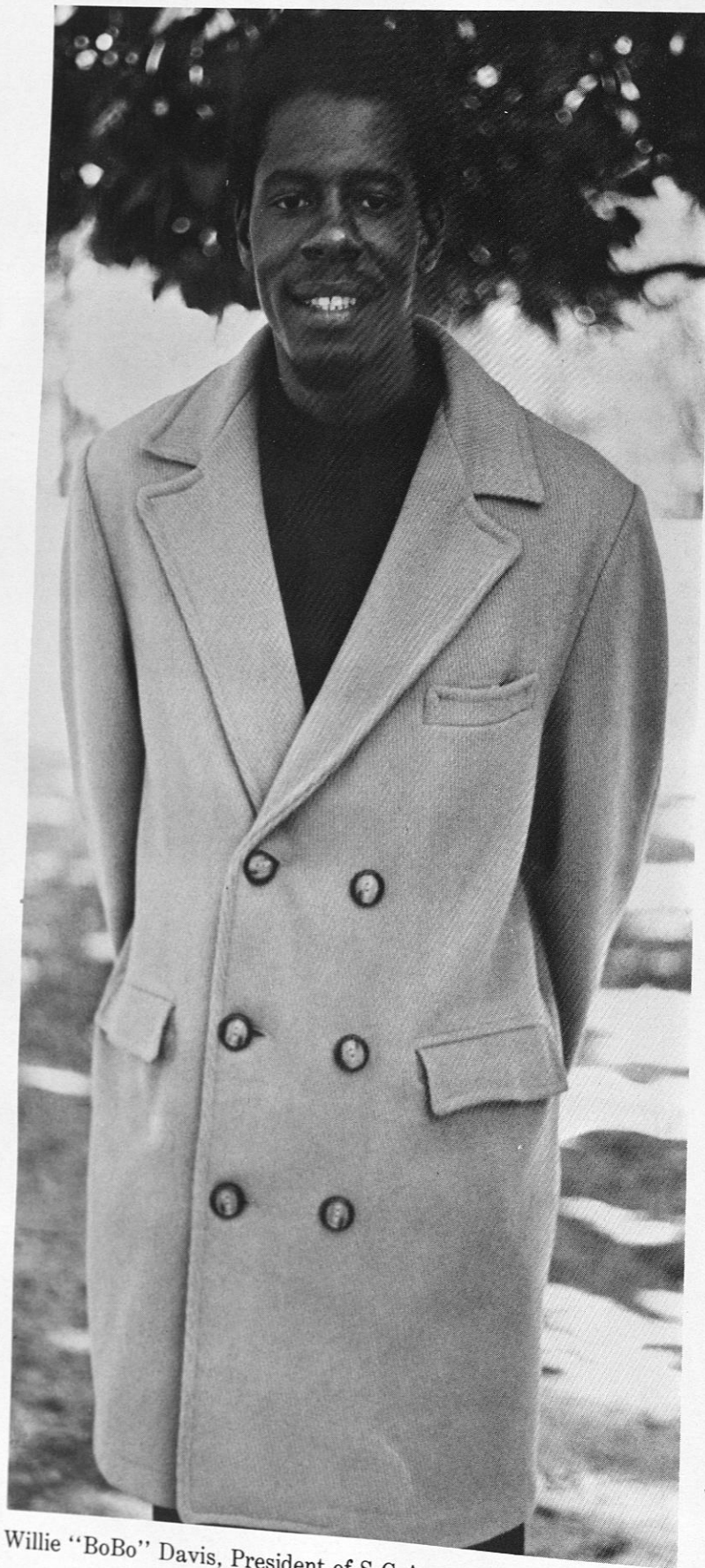

Willie "BoBo" Davis, President of S.G.A.

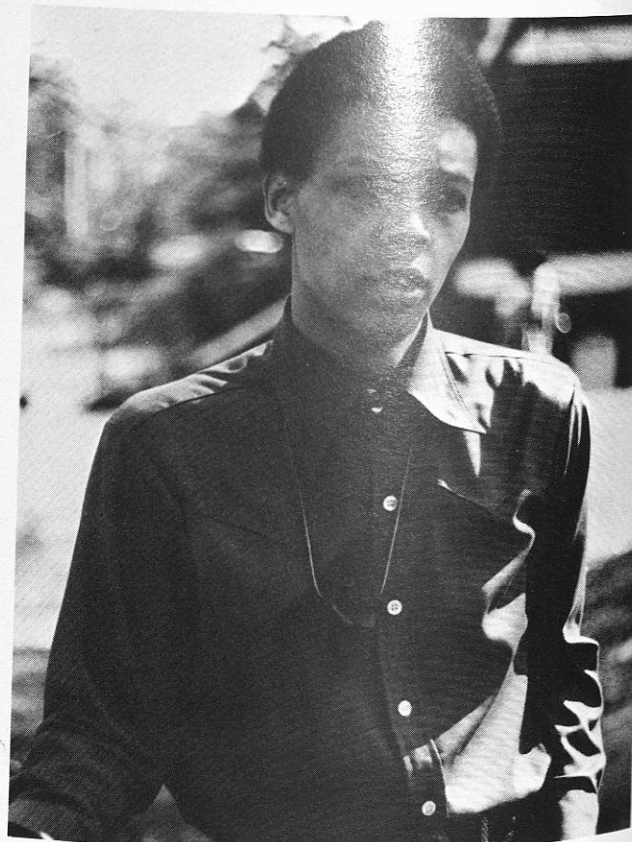
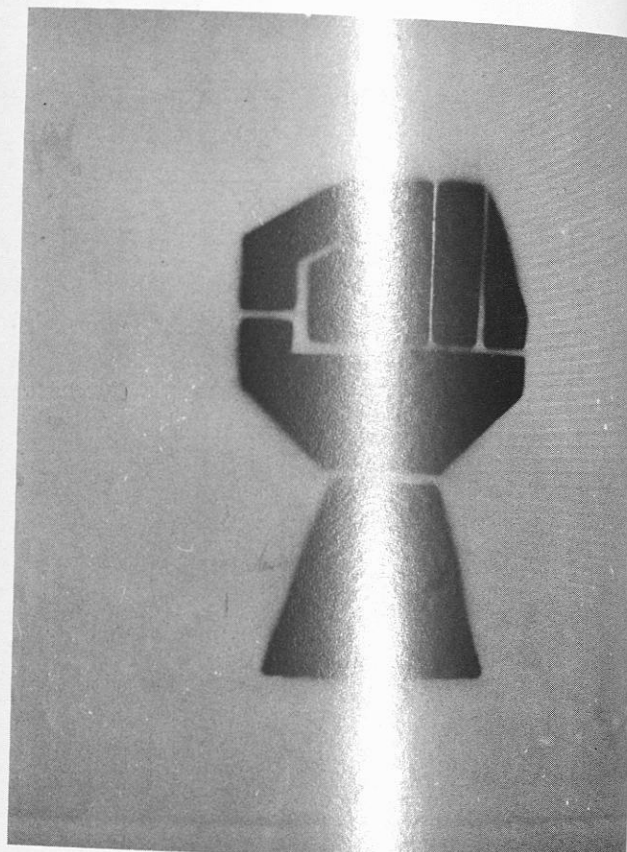

Jock Smith, Vice President of S.G.A.



Clyde Adams H.E.W.

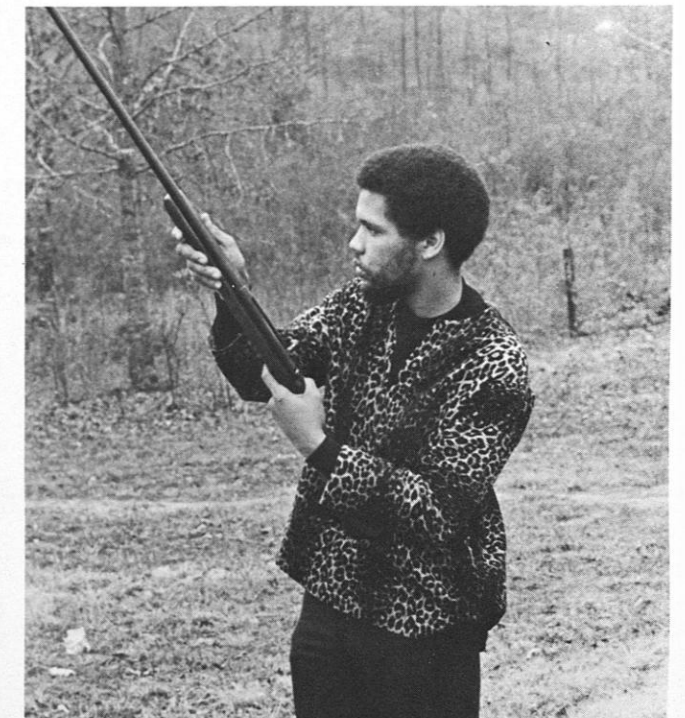

Paul Galloway, Sec. of Internal Affairs

S
G
A



James Wilson, Business Manager and Dora Chatmon, Secretary

S
G
A

Tom Joyner, Co-ordinator of Club and Group Activities

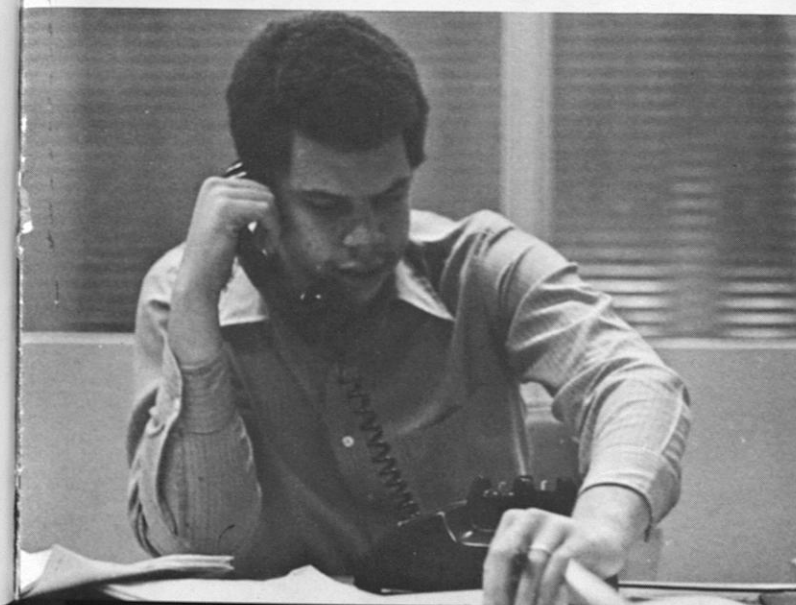

Richard Thompson, Executive Secretary



1970 TUSKEANA STAFF



JERILINE HARRIS BROWDER
EDITOR-IN-CHIEF



Leola Wilkerson, Associate Editor



Manuel Jones, Business Manager



Leola Wilkerson, Associate Editor; Jeriline Harris, Editor-in-Chief; and George Geddis, Photographer, deciding on layout format.

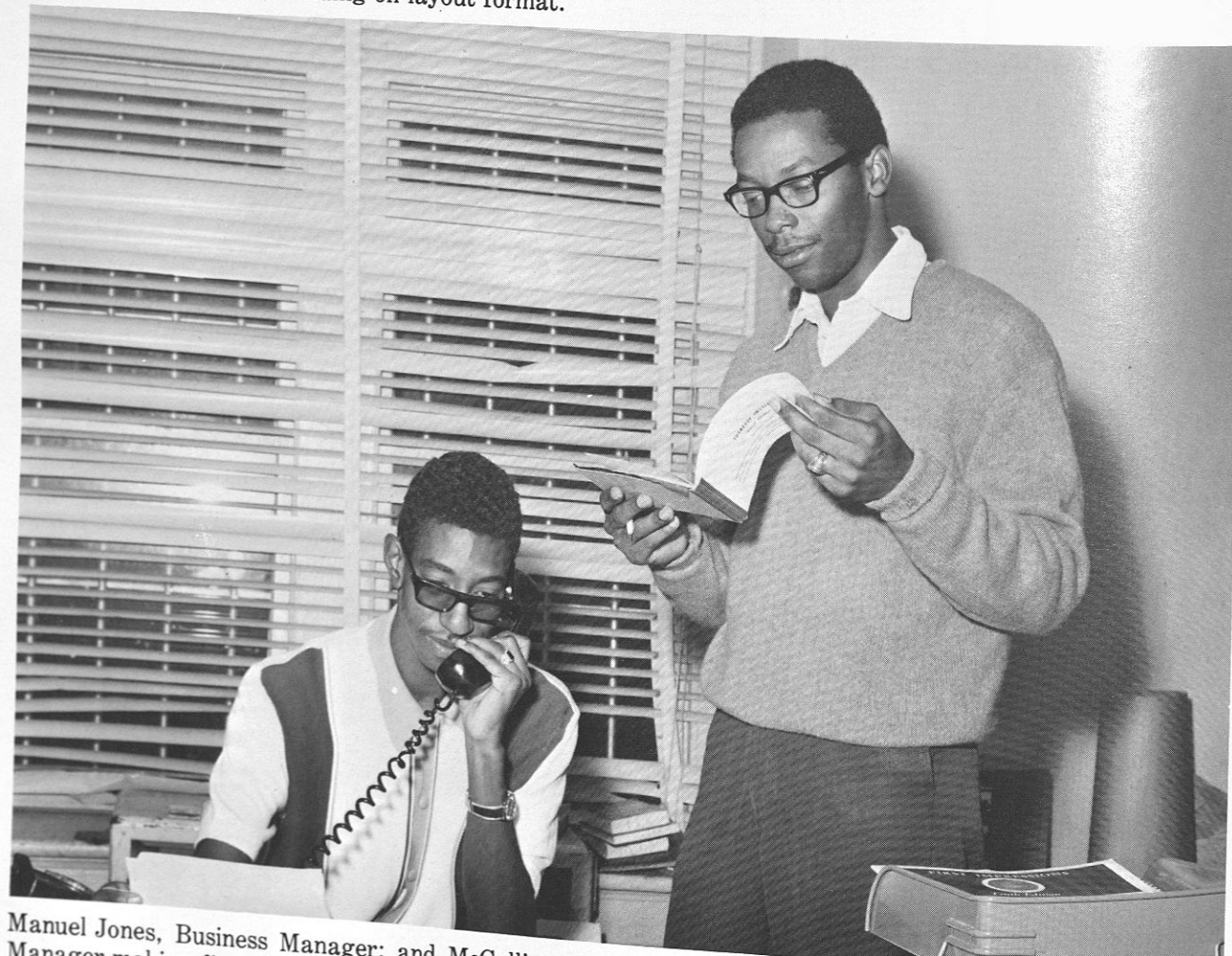

Manuel Jones, Business Manager; and McCallister Hollins, Assistant Business Manager making financial arrangements.

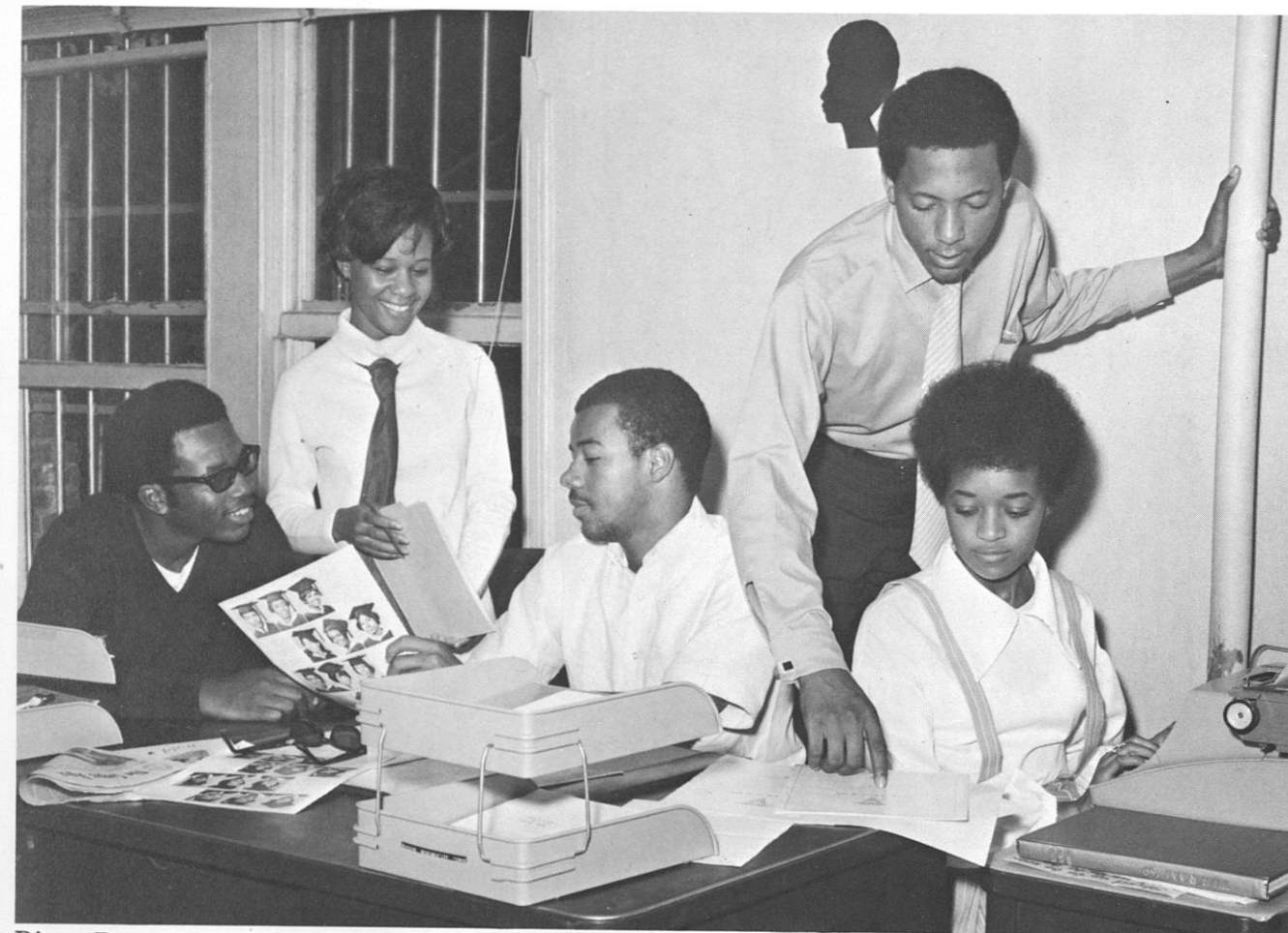

Diane Dyer, Typist; Walter Wortham, Advertising Manager; Cordell Ingram, Assistant Advertising Manager; and staff gathering prospects for ads.



James Grady II, Greek Organizations Editor, Tanya Burton Reese, Secretary and Luther Jarmon gathering ideas for layouts.



Willie Adger, Sports Editor and assistants looking over pictures for yearbook.



Gregory White, Organizations Editor and Jacquelyn Henderson making plans for the organizations section.



Walter Singletary, Class Editor, Christine Jones and Berneda Johnson, Exchange Editor.

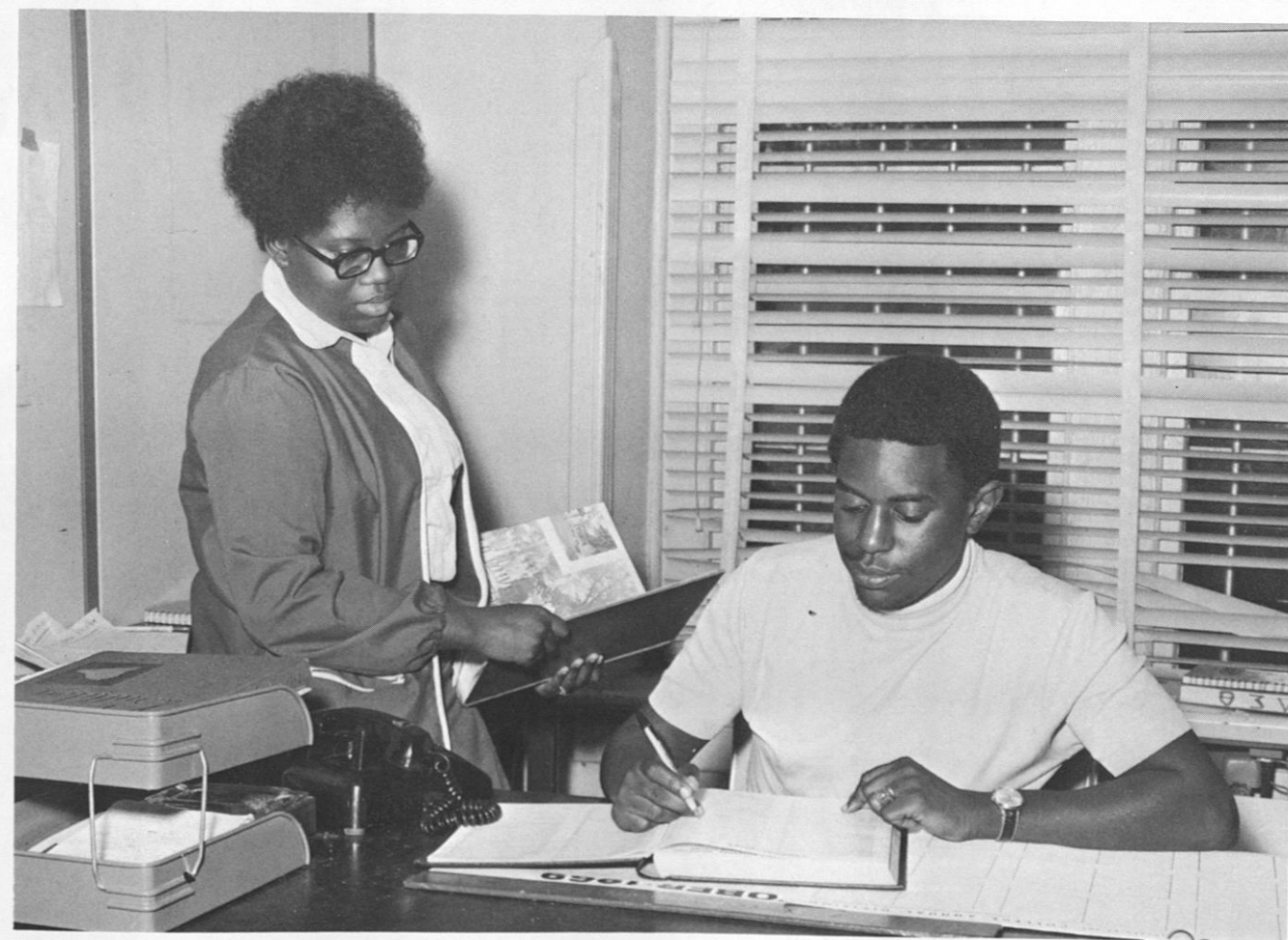

Barbara Reeves and Anthony Haney, Index Editor working on the Index for the 1970 Tuskeana.



Sylvester Sartor II, Leslie Fowler and Lawrence Lane, Proof Readers at work.



The staff at work.

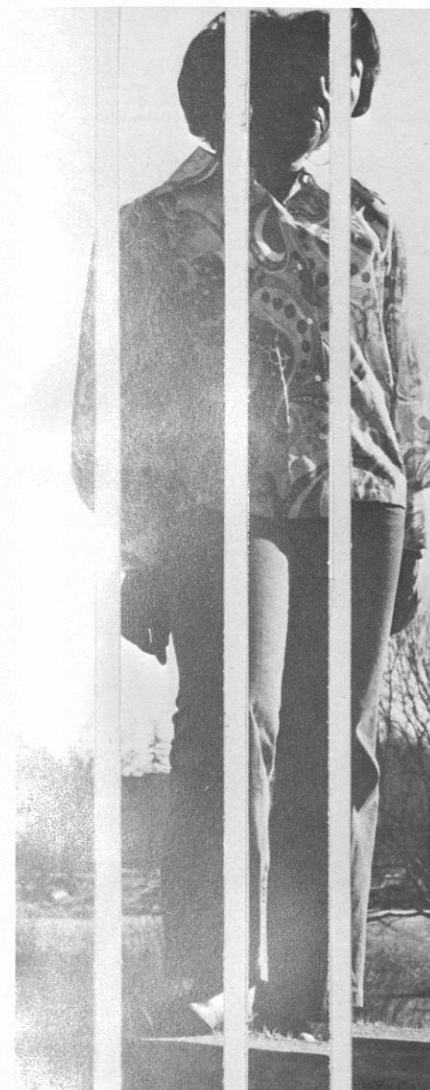

LOW and EASY

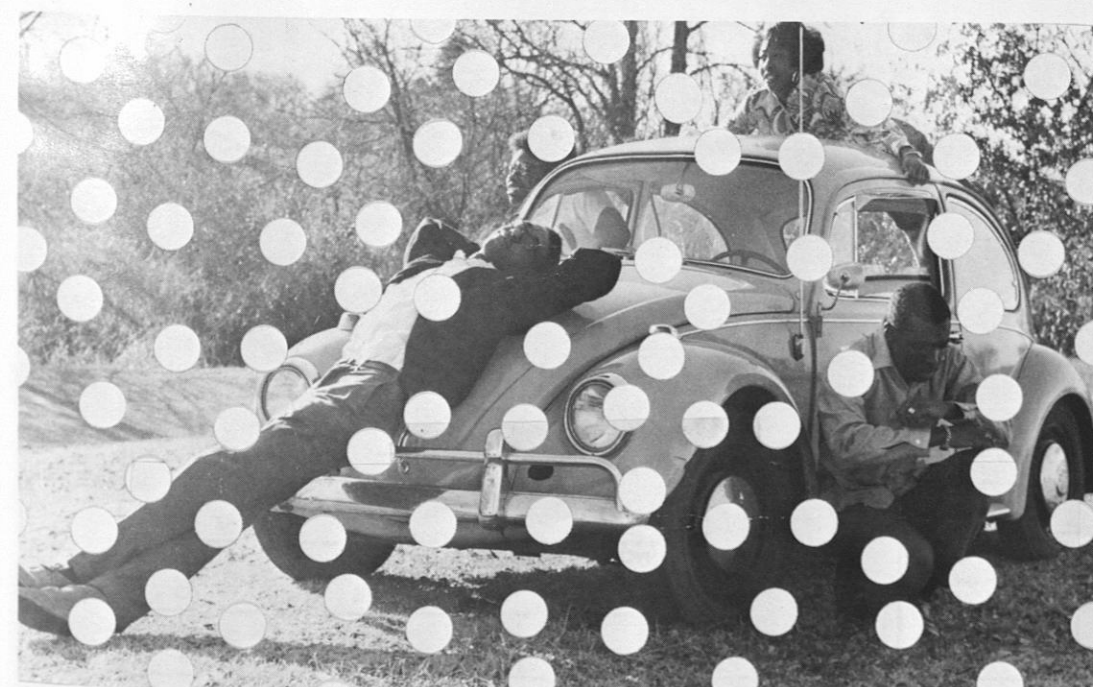

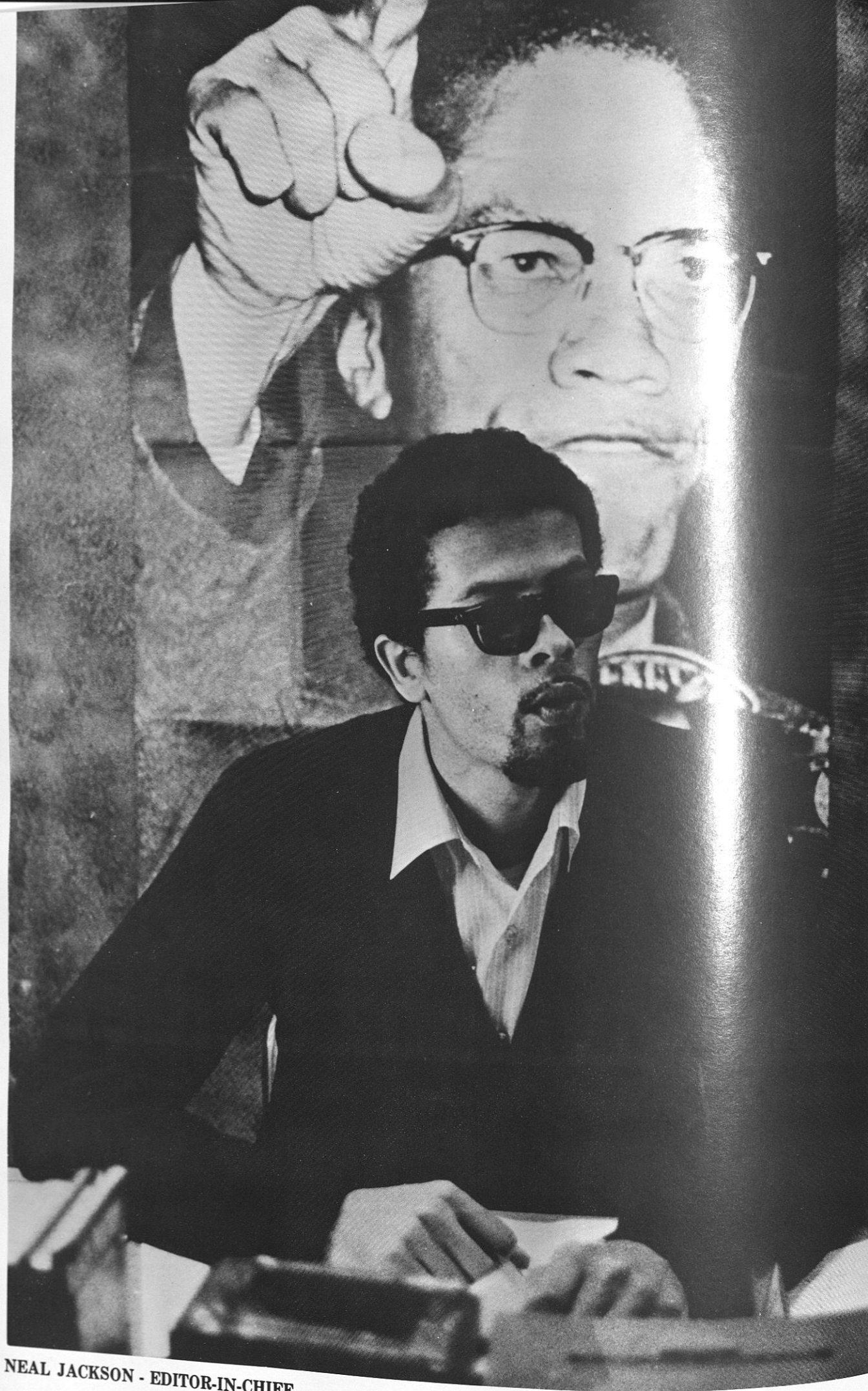

NEAL JACKSON - EDITOR-IN-CHIEF



The Campus Digest

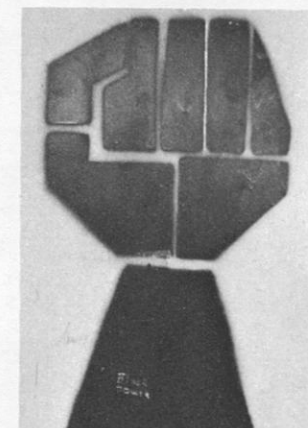

"VERBAL VANGUARD OF THE TUSKEGEE STUDENT"

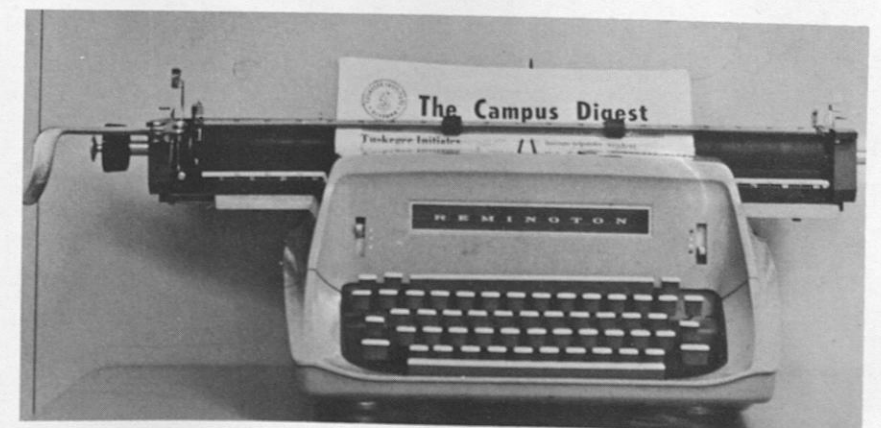

Campus Digest



The Digest Staff

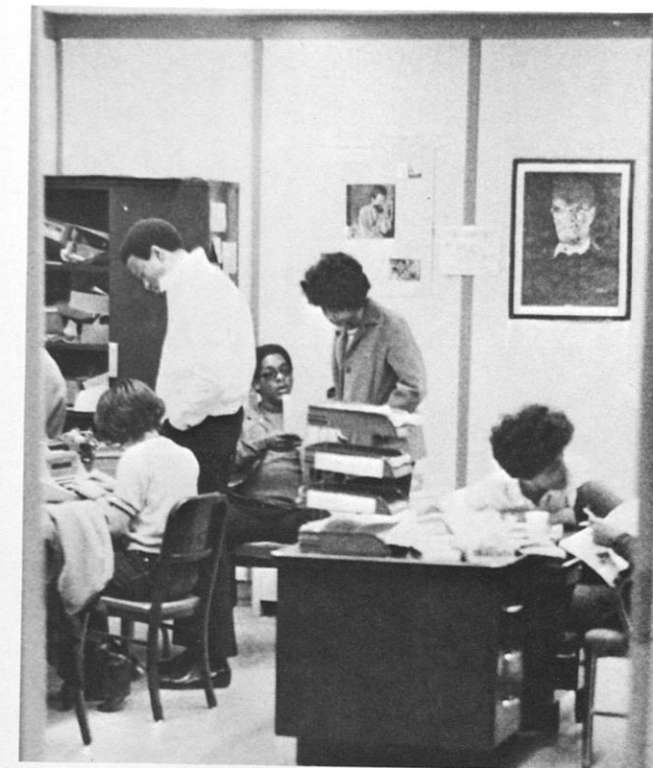
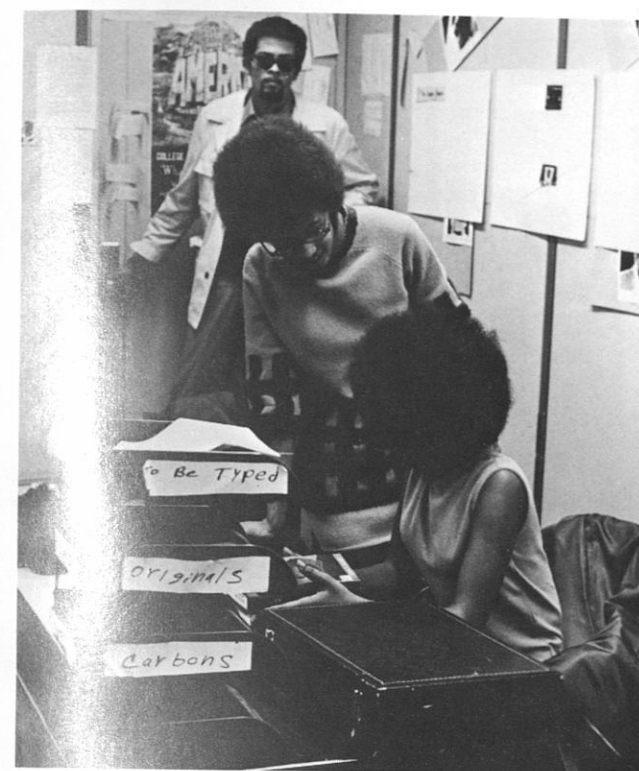

Editor-in-Chief . . . Neal R. Jackson
 Business Manager . . . William Anderson
 Managing Editor . . . George McClure
 Associate Editors . . . Shirley Staples
 Marsha Suggs
 Literary Editor . . . Arthur Pfister
 Feature Editor . . . George Geddiss
 Asst. Feature Editor . . . Alfonso Smith
 Exchange Editor . . . Cynthia Purdy
 Executive Secretary . . . Louistine Tuck
 Advertising Manager . . . Elbert Jenkins
 Circulation Managers . . . Robert Brown
 Frank Paine

Illustrator . . . Step North
 Photo Journalists . . . Garland Borden II
 Paul Galloway
 Sports Editor . . . Columbus Wansley
 Staff . . . Beatrice Berry, Gregory Chibuzo,
 Gwendolyn Rigsby, Brenda Austin, Clary Willis,
 Jewel Jackson, Joan Morgan, Christopher Bates.



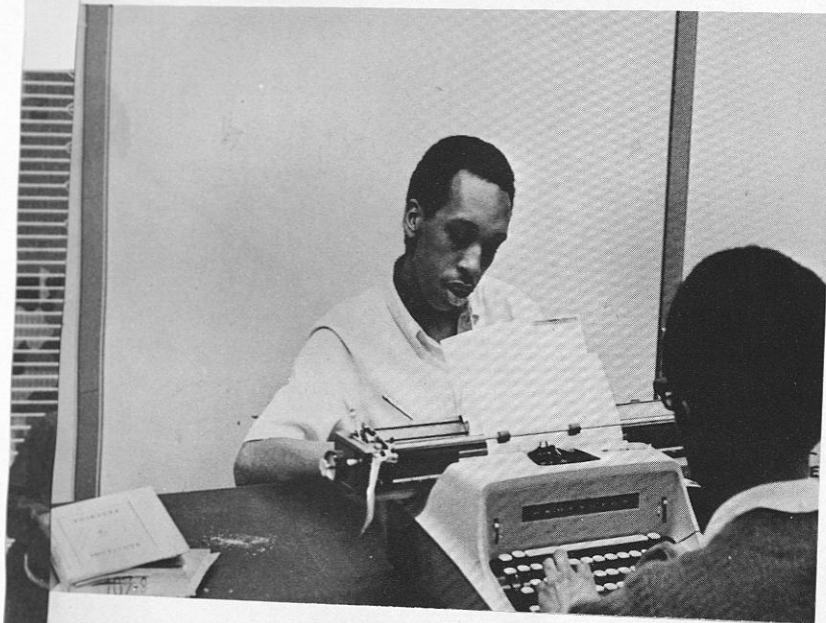

Not pictured. Marsha Suggs, Associate Editor

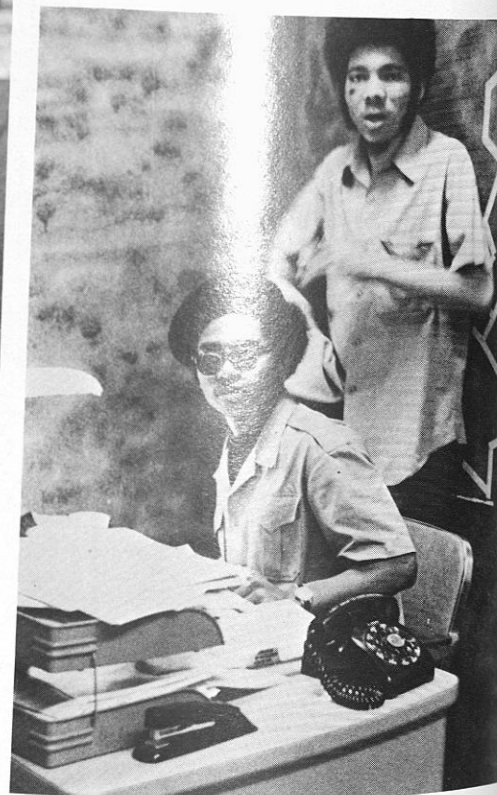
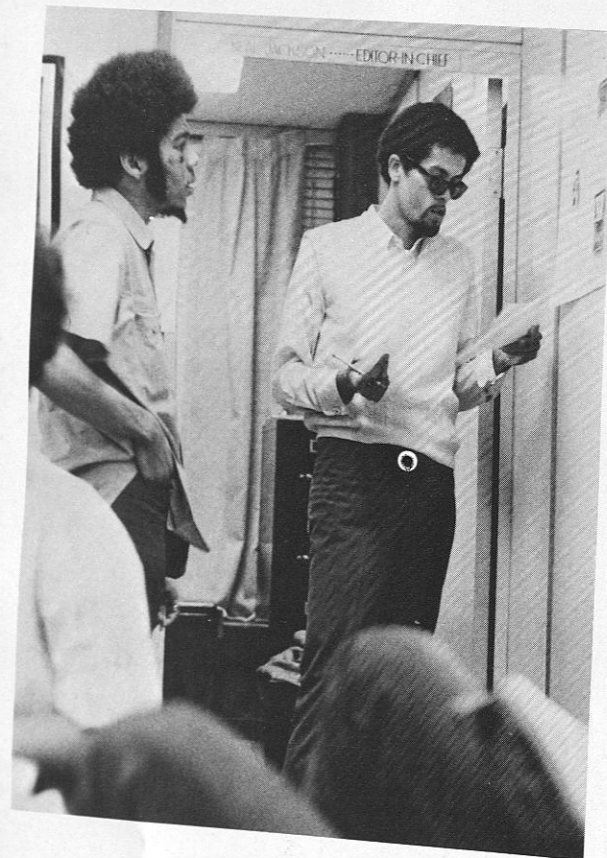

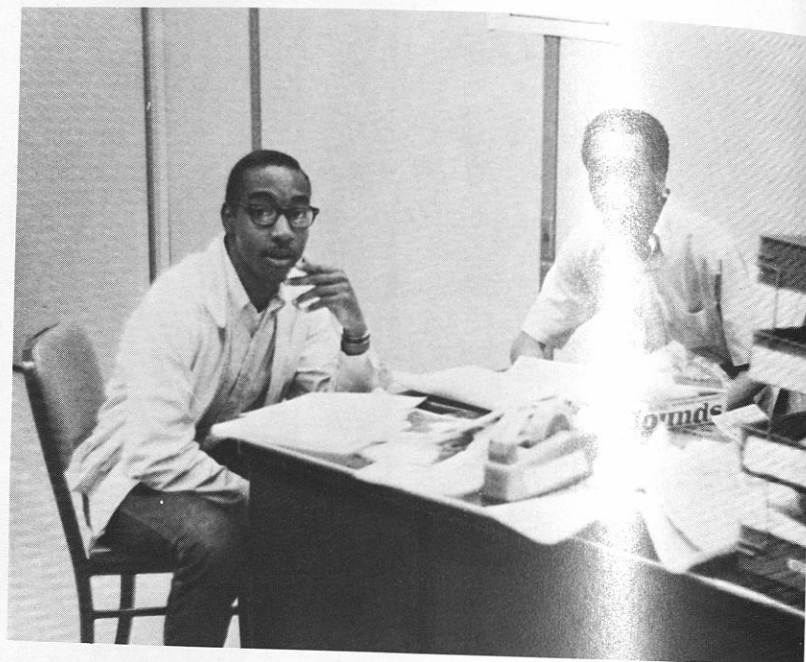
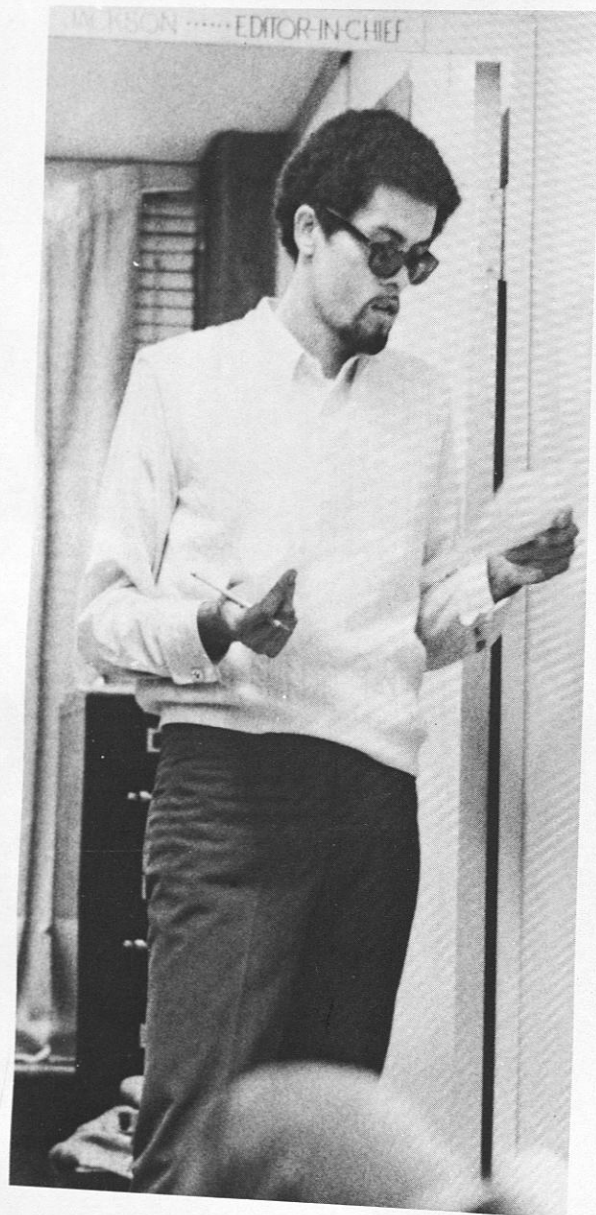

Tuskegee Institute Choir



Seated (left to right): Dr. C. Edouard Ward, Ruthie Jones, Secretary; Janis Carter, Vice President and Franz Gaiter, President. *First row:* Eleanor Rhodes, Corine Brown, Jacquelyn Ward, Betty Neal, Marvin McDowell, Bruce Taylor, Donald Williams, Maggie Fuller, Georgene Fountain, Shirley Taylor, Laurene Bennett, Linda Smith. *Second row:* Sharon Dunham, Loretta Dowell, Mildred Prather, Carmen Lake, Deborah Whiting, Jacob Marshall, Ervin Wilson, Gregory McCall, Allen Dunn, Christopher Bates, Phillip Whack, Leon Patrick, Rose Evans, Adriana Ward, Carolyn McEnge, Linda Sullivan, Marian Jackson. *Third row:* Fannie Sampson, Shirley Autrey, Yvonne Collins, Ruth Birdsong, Sylvia Torrence, Janet Rogers, Anderson Crawford, Harold Washington, Edward Hughes, George Coleman, Ansel Bivens, Edward Fields, George Jefferson, Erma Bryant, Rochelle Baldwin, Eleanor Butler, Gail Robinson, Linda Jones, Angeline Johnson, Gwendolyn Gatlin, Margaret Holt. *Fourth row:* Delnora Bell, Brenda Pettaway, Mildred Smith, Pamela Freeman, Elizabeth Weathers, Beverly Andrews, Sandra Brown, Margaret Stubbs, Christopher Taylor, Larry Hall, Henry Turner, Johnny Wright, Henry Douglas, Sharon Smith, Carolyn Lynn, Luci Odom, Willie Jean Dismuke, Cynthia Mays, Shirley Reese, Velenia Treadwell. *Fifth row:* Harry McCleary, Inman Jones, Michael Fitten, William Woods, Don Mitchell, Edward Mahone, Hawthorne Welcher, Daryll Bulliner, Marvin Chestang.

Tuskegee Institute Choir Officers



Left to right: Dr. Ward, Choir Director; Ruthie Jones, Secretary; Franz Gaiter, President; Janice Carter, Vice President. Admiring contemporary cross, gift to Tuskegee Institute Choir from Rev. Wilbur O. Daniel.



Choir Officers Making Plans for Spring Tour.

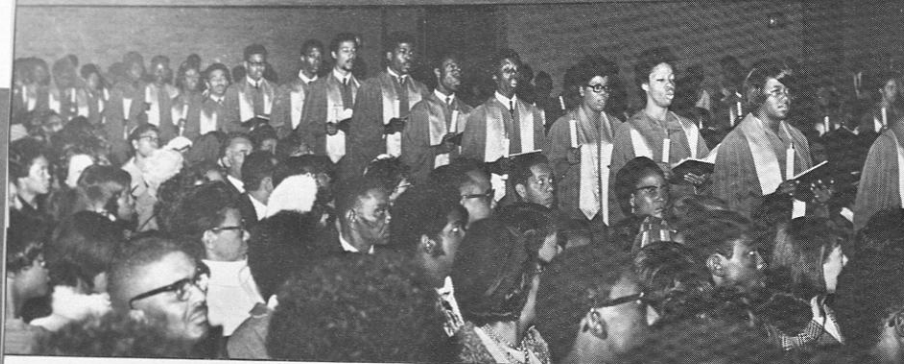

Choir Processional



Soloist Bessie Hunter, Graduate of Tuskegee and Janice Carter.

Tuskegee Institute Choir christmas concert



Dr. E. Ward, Choir Director

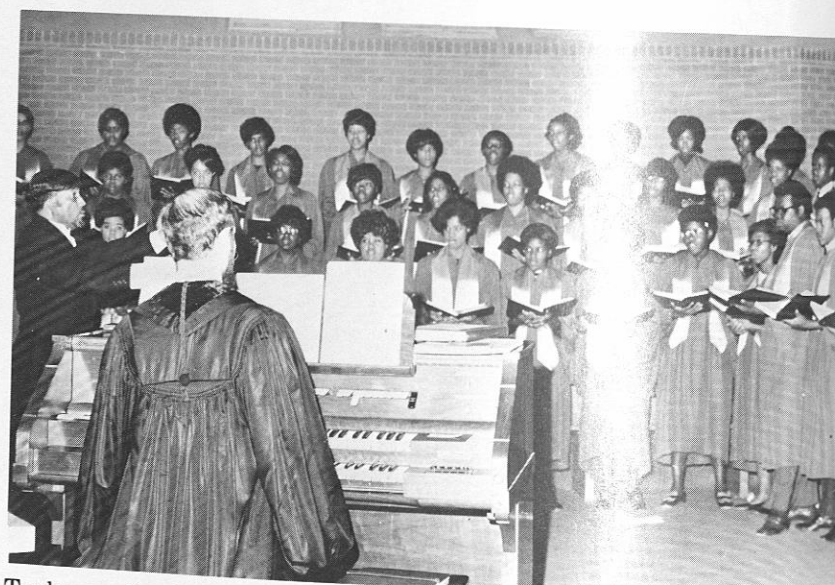

Tuskegee Institute Choir in Concert - Mr. Kramer, organist.



Audience

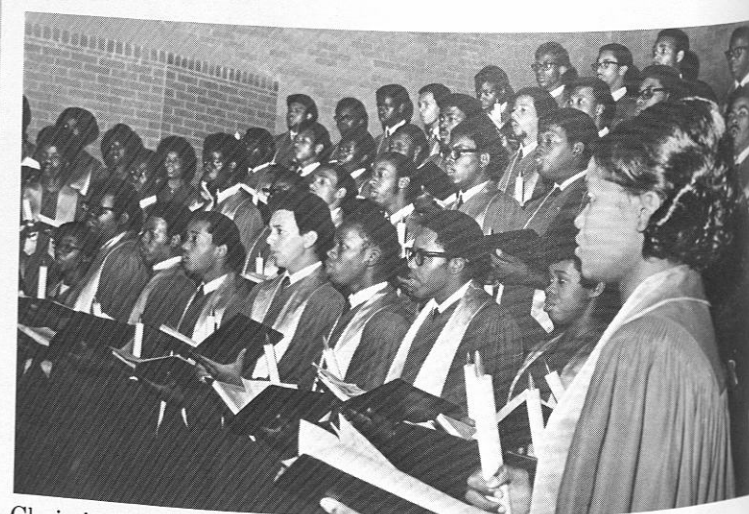

Choir in Concert

Tuskegee Institute National Alumni Association

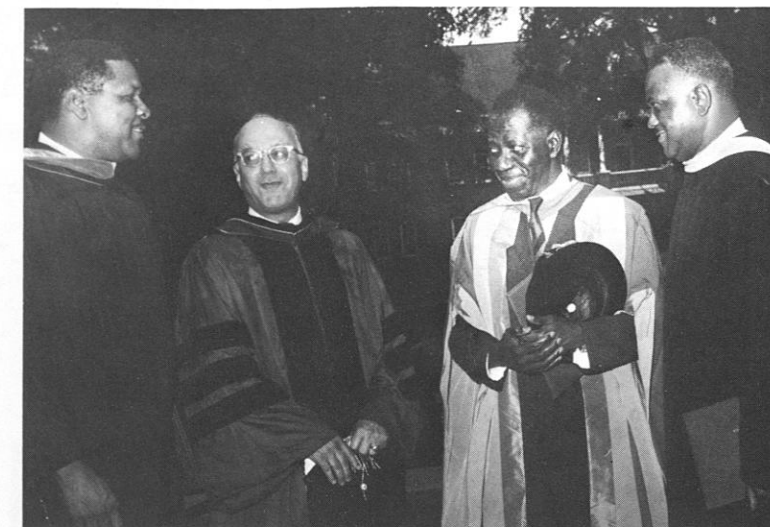

Pre-Alumni Club

Sitting, left to right: Mattie, Drake, Diane Stokes, Mary Moore, Edward Mahone, Earlean Harris, Sandra Godfrey, Eva Howell. Second row, left to right: Robert Thompson, Wilma Holmes, President; Linda Screws, Gwendolyn Pearson, Cherryl Bullard, Wyllstye Dickson, Patricia Mason, Heyward McCord. Standing third row, left to right: Inez Myers, Gail Robertson, Portia White, Johnnie Wright, Iranetta Williams, Mr. James W. Woodson, Advisor; Shirley Walker, Annie Ghant, Karen Jones, Linda King, Mr. Willie Burnette, Advisor. Fourth row, left to right: Harold Davis, Anderson Crawford, Claude Davis, Bruce Bender, Robert Jones, Samuel Bryant, Christine Walker, Carlena Crittenden, Gregory McCall, Debra Allen.



Tuskegee Institute Little Theatre

OFFICERS 1969 - 1970

President.....George Geddis, Jr.
 Vice President.....Michael Dooru
 SecretaryCarolyn King
 Assistant SecretaryCarrie DeYampert
 Business ManagerRosemary Briggs



PUBLICITY . . . rosemary briggs

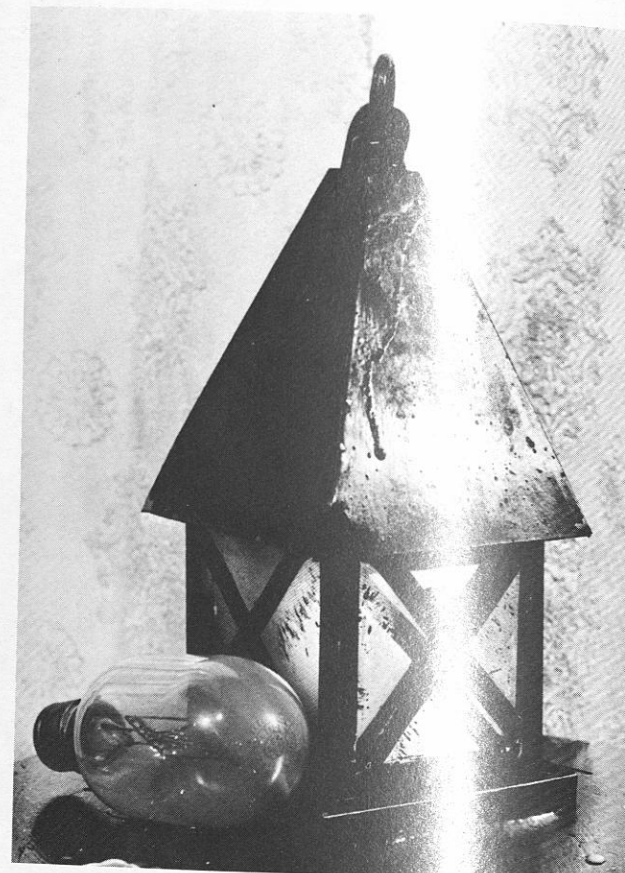

LIGHTS . . . garland a. borden, II



S 33-E

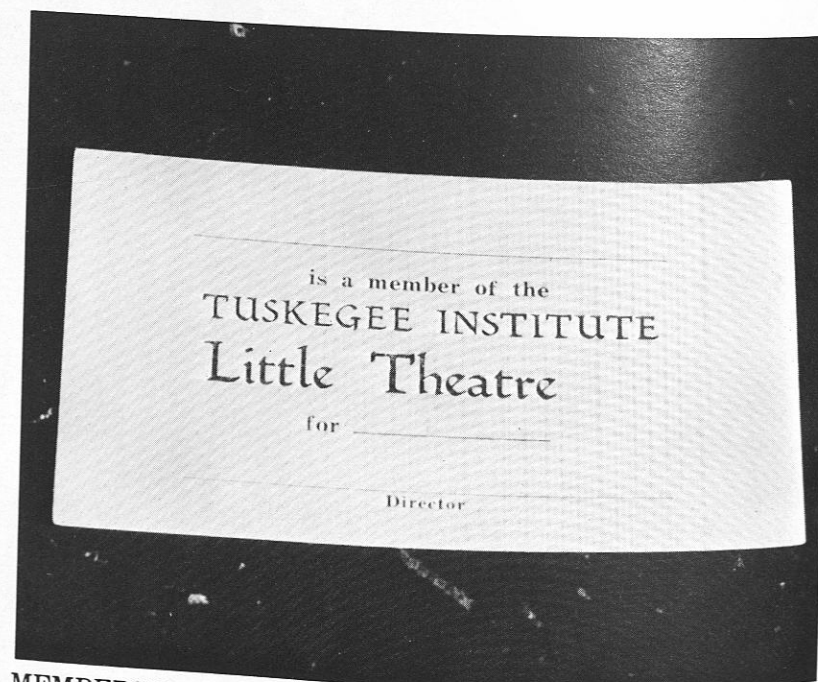

MEMBERSHIP . . . william ross



SOUND EFFECTS . . . george e. geddis, jr.



COSTUMES & PROPS . . . carrie de yampert



MAKEUP . . . carolyn king

SET CONSTRUCTION . . . step north

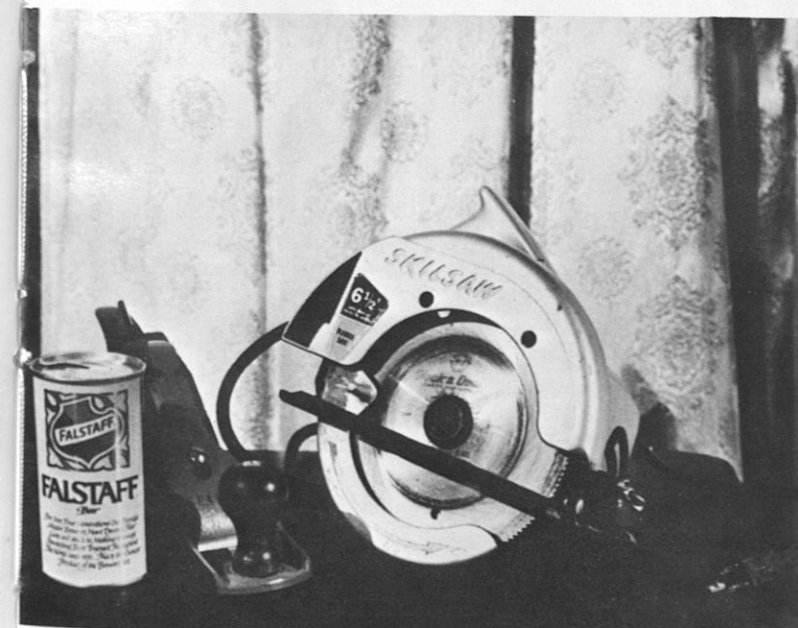



The Marching and Concert Bands



Tuskegee's Dynamic Percussion Section.

The Institute Marching and Concert Bands are sponsored by the Department of Music of the College of Arts and Sciences. During the football season the marching band thrilled thousands of spectators at athletic events in Alumni Bowl and in such cities as: Atlanta, Georgia; Montgomery, Alabama; Huntsville, Alabama; Columbus, Georgia; and Hampton, Virginia. Instrumentalists from the Concert Band performed "The Messiah" in an orchestral ensemble with the Tuskegee Institute Choir on its Christmas Concert. The Concert Band presented several concerts on the campus and performed in important cities of the Southeast. Included in the repertoire of the Concert Band this year were works by the following outstanding composers: Dimitri Shostakovich, Howard Hanson, Paul Creston, Hale Smith, Dimitri Kabalevsky, Percy Grainger, Warren Benson, and Alberto Ginastera.



The Marching Band Performing In Cramton Bown On Thanksgiving Day.

Band Officers. *Standing:* William Reese, President; Walter Singletary, Secretary; James Grady II, Vice-President. *Kneeling:* Willie Adger, Business Manager; Marvin Holt, Chaplain; McCallister Hollins, Treasurer.



Mr. Lucius R. Wyatt, Band Director



The Concert Band in a performance on the 1969 tour at the Risley High School in Brunswick, Georgia.



John Chambers, Drum Major



Selester Rowe, Assistant Drum Major

Basses Stand at Attention.

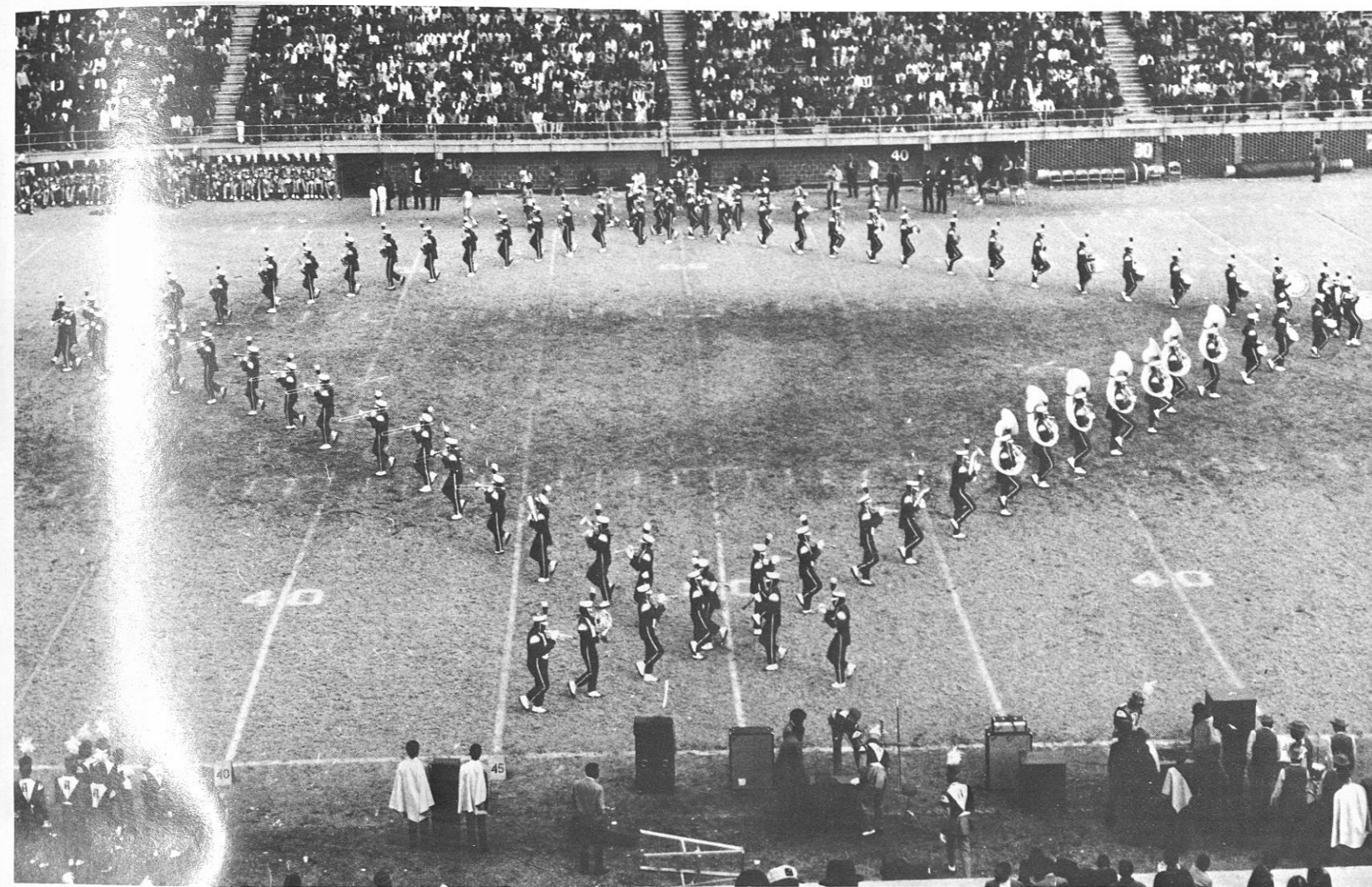
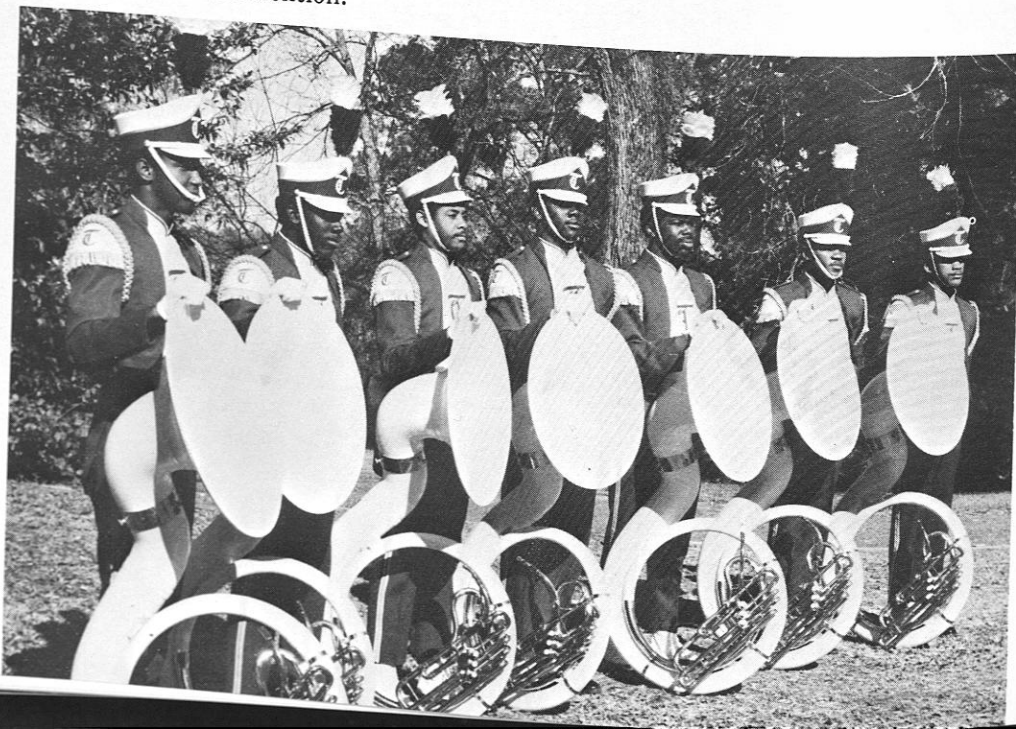

The "Morning Crimson Pipers" Demonstrating their Precision Marching Style.

Our soulful Trombones

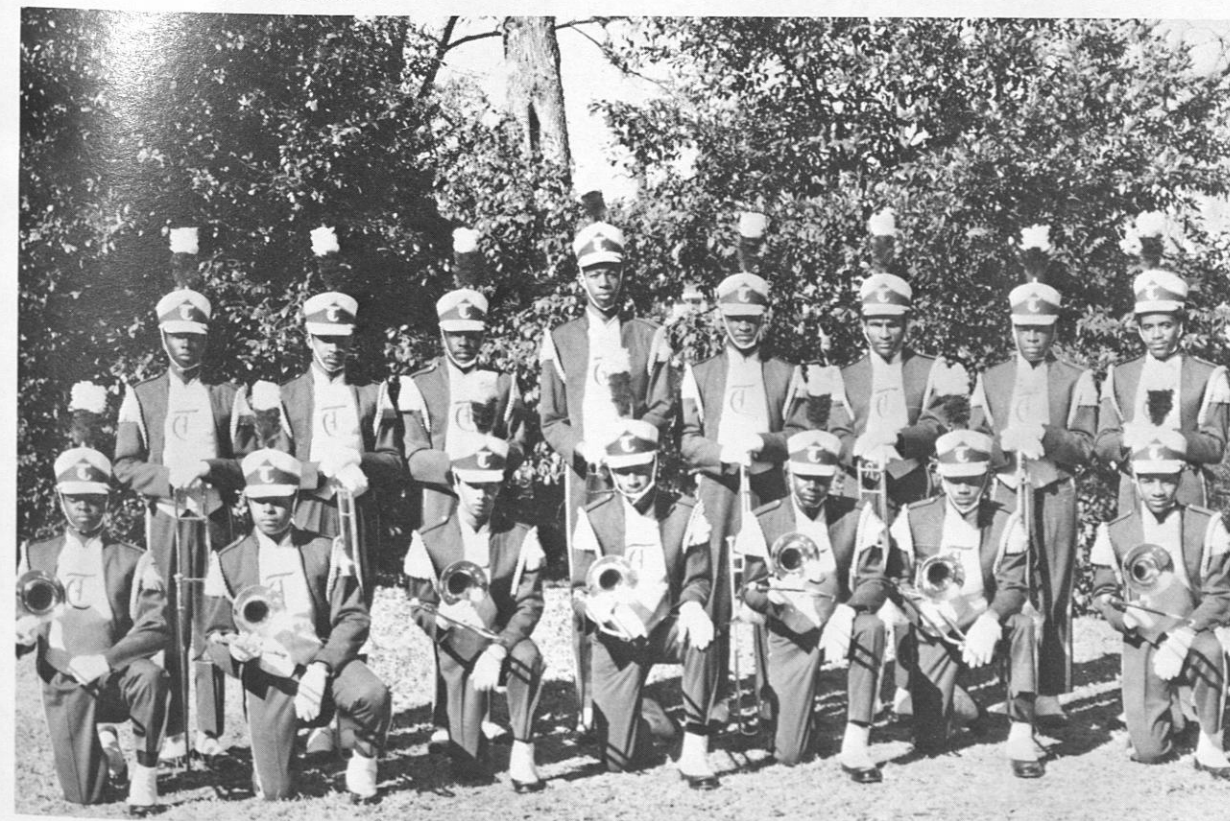

Those Lovely Majorettes



Those Lovely Majorettes. *Left to right:* Gloria Ballard, Deloris Dobbs, Jacqueline Clark, Marsha Sullins, Harriet Jones, Constance Bryant, Merrell Charlton. *Kneeling:* Bonita Balkcom. The majorettes are directed by Mrs. Margaret Chenier of the Department of Physical Education.

Golden Tiger Cheerleaders

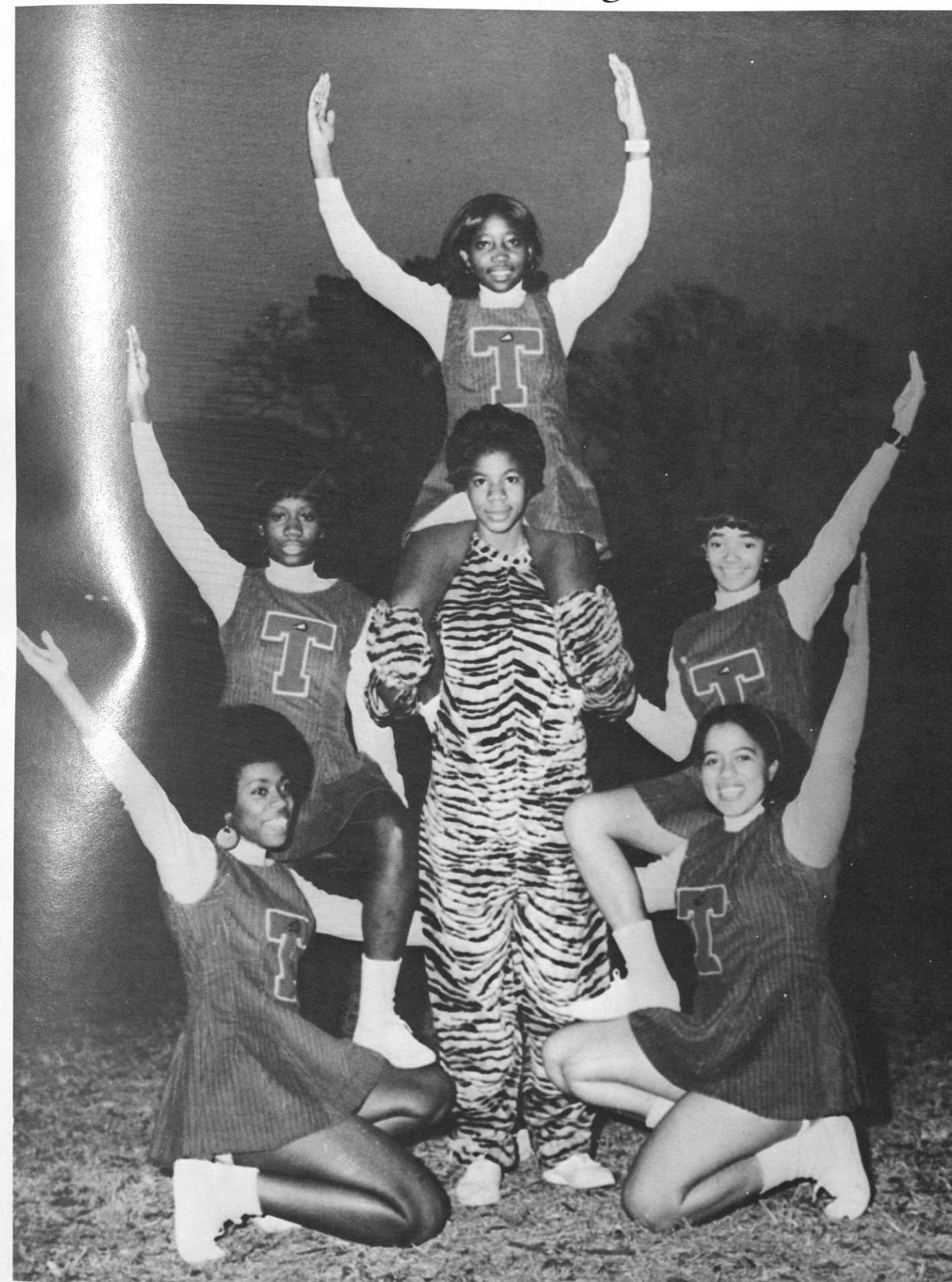

Left to right: Laverne Pridgen, Edwina Albergottie, Beatrice Kelley, Sarah Robinson, Martha Dollar, Billie Mitchell.

Tuskegee Institute Engineering Society

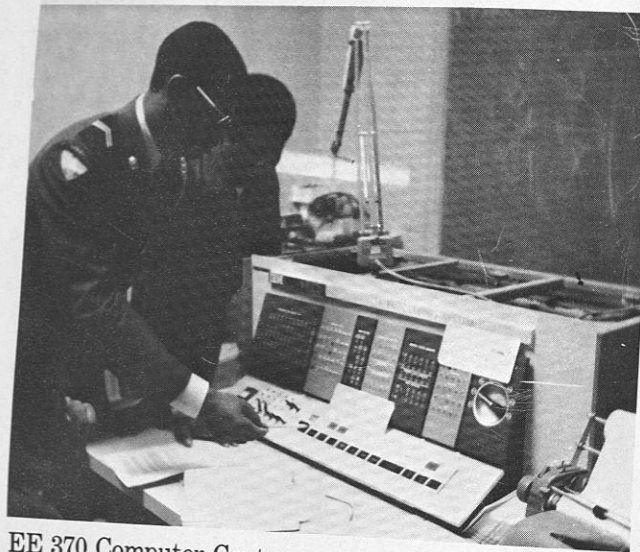

EE 370 Computer Center

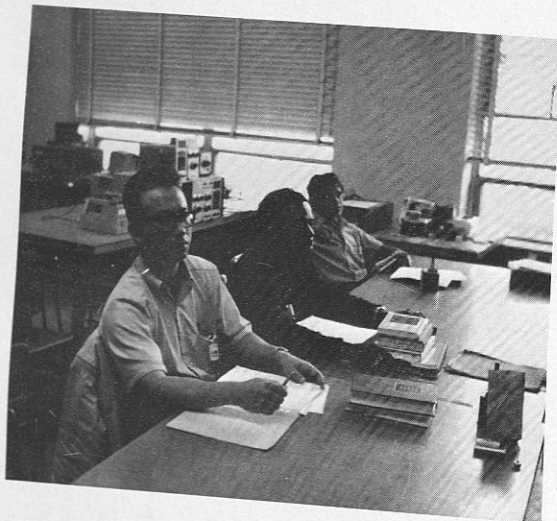

Nuclear Laboratory Center (Frank Pagne)

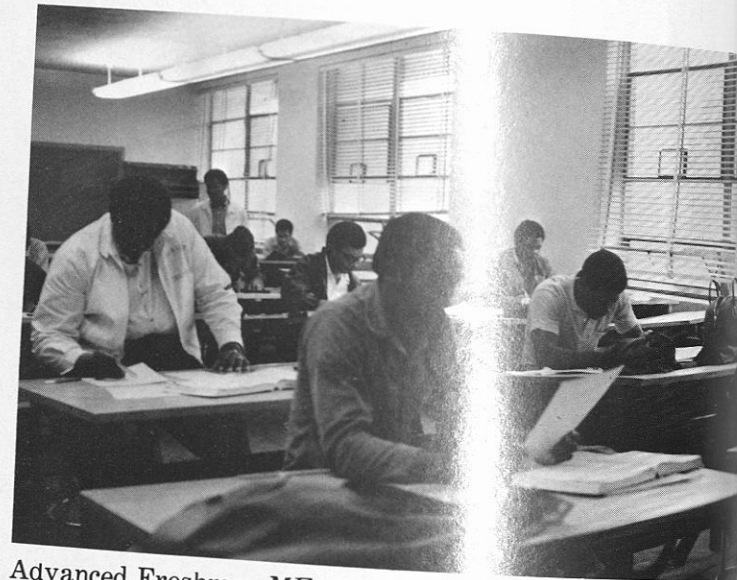

Advanced Freshmen ME 122 - Descriptive Geometry



Circuits Laboratory

American Society of Mechanical Engineers



Standing (left to right): Elvie Bryant, Charles Eas, Redd Brown, Louis McCarthy, Roy Johnson, Roy Nunn, and William Gaillard. Seated (left to right): Nathaniel Smith, V. D. Patel, Johnnie Cannon and T. C. Burnette, Jr.



Computer Center with Frank Tuck in the foreground.



Mechanical Laboratory left to right Campbell, Bryant, Holmes, Smith and McCarthy.



Students in Nuclear Radiation Class.



Dr. Phil Loretan, Johnnie Cannon, William Gaillard, Elvie Bryant and George Hailey.

Physical Education Club



Left to right, standing: Joanne Box, Eliese Walker, Marie Douglas, Patricia Beatly. Kneeling: Nathaniel Smith, Sarah Robinson, Willie Tarver, Harvey Simpkins. Seated: Warren Slater II.

Modern Dance Club



Members shown are: Shirley Elder, James Parker, Billie Mitchell, James Webb, June Pratt, Harriet Jeffries, Diane Wagner, Gerri James, Loretta Williams, Tanya Burton Reese, and Norita Gunn.



Left to right: Shirley Elder, Billie Mitchell, Diane Wagner, Harriet Jeffries, Loretta Williams, Tanya Burton Reese, Norita Gunn.

Monroe N. Work Sociology Club



Officers of the Monroe N. Work Sociology Club: *First row (left to right):* Faye Brock-Vice-President; Sylvia Torrence, Secretary-Treasurer. *Second row:* Rudolph A. Washington, President; Mozelle Caldwell, Chairman of the Program Committee; Joyce A. Sawyers, Secretary; Dr. Charles G. Gomillion, Advisor.

Student National Education Association



First row (left to right): Cherry Corbett, Program Chairman; Hetty Beard, President; Carmen Lake, Parliamentarian. *Second row:* Minnie Hunter, Chaplain; Mary Williams, Secretary; Mary C. Brown, Assistant Secretary; Edna Walker, Membership Chairman; Joann Andrews, Vice President and Katie Morris, Treasurer (not shown).

Electrotechs Club



Walter J. Thornton
President



Edward Speer
Vice President

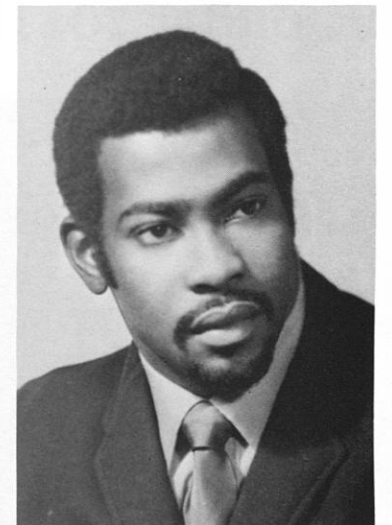

James C. Robbins
Treasurer

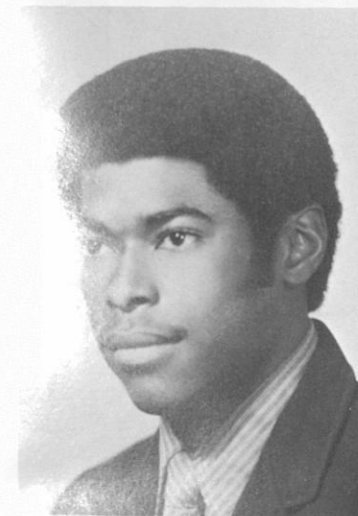

Walden Robbins
Secretary



Alonza Crewell



James Idette

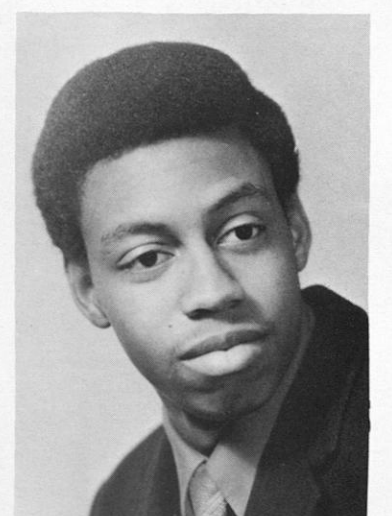

Gregory Polite



Joseph Thomas



James B. Walton, III



Gerald Williams

Society for the Advancement of Management



Seated: Amanda Robinson, Audrey Mitchell, Carrie Johnson, Daisy Bryant, Linda Screws, Membership Director; Iranetta Williams, Public Relations Director; Joyce Lewis, Deloris Arrington, Corresponding Secretary; Bernadette Whitt, Business Manager; Samantha Holmes, Assistant Business Manager; Lena Craig, Recording Secretary; Barbara Green, Betty Baldwin, Financial Director. *Standing:* Lee Sampson, Harry Morse, Samuel Houston, President; Hollis Dean.

Lambda Iota Tau Honorary Literary Society



Seated (left to right): Mrs. Johnnie Barnett, Mrs. Eddielyn O. Pack, Advisor; Mr. Willie Burnett, Moderator; Mrs. Georgia Poole, Advisor; Mrs. Patricia Grace, Advisor; Carol Poole. *Standing (left to right):* Yvette Hammonds, Jeriline Y. Browder, Peggie Farness, Walter Singletary, Marva J. Riley, Diane Frazier, Blanche Cooper.

Foreign Student's Association



First row (left to right): Michael R. Doarn (Guyana); Gershwin Blyden (Nassau Bahamas); Mildred Prather, Samuel Lewis, Lionell R. Drepoul (Guyana); D. N. Hudson (Jamaica) Assistant Secretary; Kola Adekanmbi (Nigeria) President; Nelson C. Modeste (Guyana); Doreen V. Pryce (Jamaica), Secretary; William Addai (Ghana); Wasswa Semafuko (Malawi). *Second row (left to right):* Keith Wills (Guyana); Ronalde Amsterdam (Guyana); Vibert A. Parris, Calbert A. Laing (Jamaica); Dr. Wesley Nelson, Faculty Advisor. *Third row (left to right):* David Macleish (Crenada, W.I.); Kiboigo, G.E. (Uganda); Walter Cooke (Antigua, W.I.); Victor E. Matthews (Panama); Renford J. Bryan (Jamaica); Max Nichols (Guyana); Stephen Oboegbulem (Nigeria). *Fourth row (left to right):* Gerald Burch Smith (Guyana); Christopher E. Taylor (Sierra Leone); Arnold Benjamin (Antigua); Mortimer Neuf-kongola Lipato (Malawi); Babatunde Adenaike (Nigeria), Treasurer; Oladejo Olawale (Nigeria) Wenceslaus Wallace (Liberia); Clayton Williams (Guyana).

African Students Union



Sitting (left to right): Yekini Adekambi, Stephen Oboegbulem, President; Victor Adenaike, Vice president. *Standing (left to right):* Wasswa Semafuko, Lartey, Oladejo Olawale, Taylor, George Kiboigo, Adai, Alexander Nwani, Secretary; William Lipato.

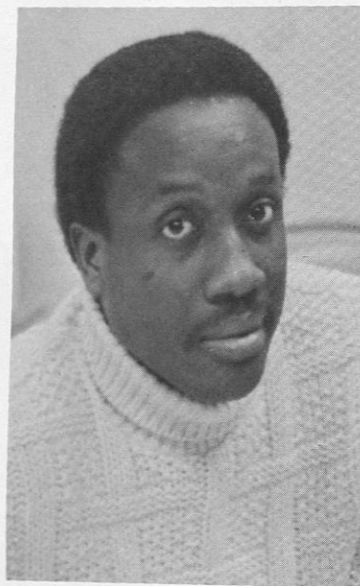

Jessie L. Upshaw
Vice President

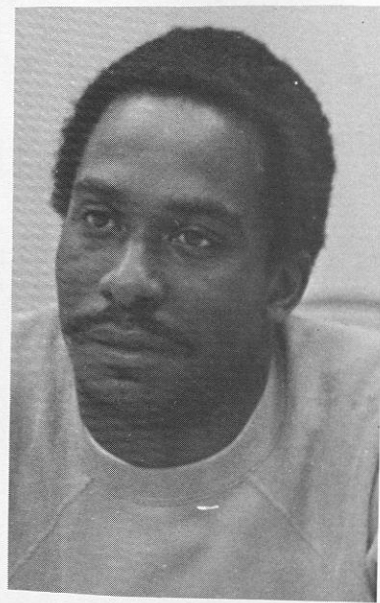

Riley A. Thomas, Jr.
President

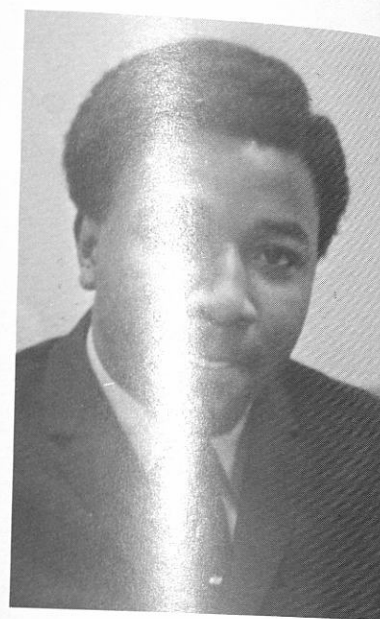

Alphonso P. Miles
Secretary

The Veterans Club

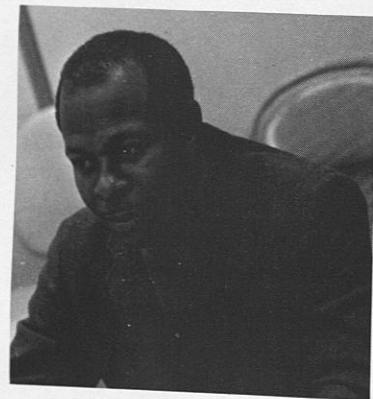

Jimmie P. Hames



Albert J. Ruffus

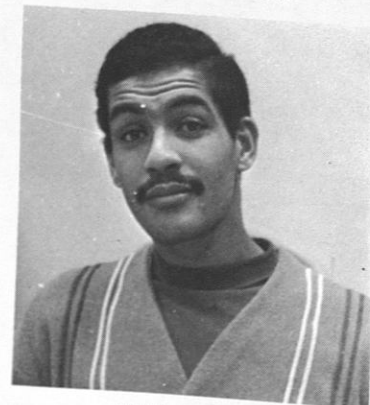

William Ross



Larry Hines



John Colvin



Gene H. Ingram

Not Shown are:
James Turner
Bennie Whisby
Theodore Chaney

I. E. E. E.



Front: Vernon Holmes, Elmer Thomas, Joseph Johnkin. Rear: Lamont Houston, Secretary; Aaron Henderson, President; James George, Treasurer; Lorenzer Patterson, Vice President.



Left to right: Edward Crews, James Riley, Jr., Edward Fields, Samuel R. Howell, Samuel Hudson, Samuel J. Johnson, and Gregory B. Ford.

Sunday School



Standing (left to right): Ervin Wilson, Robert Jones, Glenell Strum, Elijah Jones, Tom Gardner, Lazara Wallace, Tommye Hinton, Norma Holt, James Ward, Juanita Howell, Ralph Hogges, Agnes Greene, Brady Jones. *Seated (left to right):* Bessie Stanton, Sandra Godfrey, Elizabeth Clarke, Chaplain Johnson, Jacqueline Fowler, Viola Burnette, Marion Miller, Evelyn Chandler, Mary Howard, Mary Williams and Mrs. Sellers.

YM-YWCA



Front row (left to right): George Jefferson, Carrie Freeman, Lena Craig, Robert Jones, Gail Robinson, Bobby McKie, Moses Lartey, Milton Sampson. *Second row (left to right):* Donna Hardwick, Shirley Taylor, Gertrude Sankey, Beatrice Coleman, Brenda Mitchell, Vivian Moore, Deborah Paine, Mary Fleming, Jacob Marshall, Laura B. McCray, Vickie McDonald. *Third row (left to right):* Willie Tarver, Doris Fitzpatrick, Gwendolyn Capters, Bernice Billups, Verneitta Walker, Dianne Calhoun, George Coleman, Elijah Jones, Sarah Robinson.

Angel Flight



Left to right: Ruth Crowell, Gladys Waters, Cynthia Rogers, Joyce McMahan, Bettye McGinnis, Juliette Nelson, Pollie Barnette, Gloria Waters, Commander; Patricia McAlpin, Lucille Allen, Bernice Williams.



W. Anne Smith



Genetta East
Commander



Valenna Treadwell

Kaydettes of Pershing Rifles

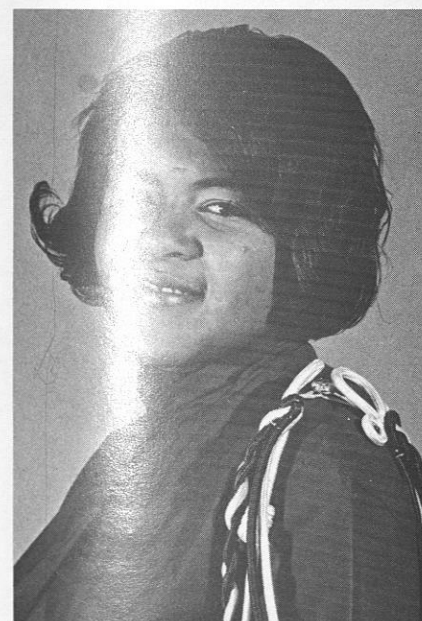

Hettye Beard



Aloma Abbott
Drill Commander



Patricia Burley



Shelly Rice
Sargeant



Shirley Emory
Supply Officer

Arnold Air Society



Left to right: R. Portis, J. Hines, H. Jaccks, M. Evans, H. Alston, S. Johnson. Center: M. Davis, L. Mitchell.

Beta Kappa Chi Scientific Honor Society



First row (left to right): Carolyn Branch Brooks, Merrell Charlton, Robert W. Taylor, Jr., Janice A. Brown, Joseph Kendrick, Marcia Larkins, Delilah Cox. Second row (left to right): John Morgan, Percy Norwood, Jr., Harold Dulong, Norma Gailliard, Sponsor; Ramakrishnan Krishnan, James Clover, President. Third row (left to right): James Ward, Zollie Harris, Secretary; Danny Benfiel, William Gordon, Harold Nass, Raymond Barrarras, Kenneth Jaffe.

Beta Kappa Chi is a national scientific honor society and holds membership in the Association of College Honor Societies. The purpose of Beta Kappa Chi is to stimulate and encourage undergraduate and graduate education in the Natural

Sciences and Mathematics; to inspire and support the continued pursuit of knowledge and achievement, and the capture of scientific truths during the entire career of each member.



Tuskegee Institute Volunteer Fire Squad

Left to right: Mary Howard, Dorothy Willis. Standing: Robert Barber, James Ward, Verda Curry.

Groove Phi Groove Social Fellowship, Inc.



Standing (left to right): Clyde Grant, Perry Lewis, Ottawa Sanders, Theron Snipes, Samuel Murray, James Preston Mills, Jr., Henry Douglas, Douglas Hunt, Johnny Riles. *Sitting (left to right):* James Murray, Bill Patterson, James Harris and Vernon Cook.

Alpha Phi Omega Fraternity, Inc.



Sitting (left to right): Belton King, Chaplain; Bobbie Elam. *Kneeling:* William Reynolds, Advisor; Tyrone Wallace, Freddie Patterson, 2nd Vice President; Henry Gillis, President; Milton Belcher, Louis Aaron. *Standing first row:* James Moore, Michael Conley, Secretary; Bobbie Denson, James T. Davis, Moses Kitchen, Gary Williams, Kenneth Armstead, Historian; John Pope, Ralph Woods, Cornell Ellis, Treasurer. *Second row:* Charlie Daniels, Louis Maxwell. *Third row:* Warren Southern, Joseph Bonaparte, Charles Edwards, Sgt.-At-Arms; James W. Davis. *Not Pictured:* Glenn Woodard, Elgin Knox, Emmitt Lunsford, Willie Grace, Gennie Ghant, Paul Sanders, Eldridge Lee, Ronald Rollins, Joseph Lee, Joseph Hackworth, Namonia Alford, Curtis Blake, Claude Mann.

THE GREEKS

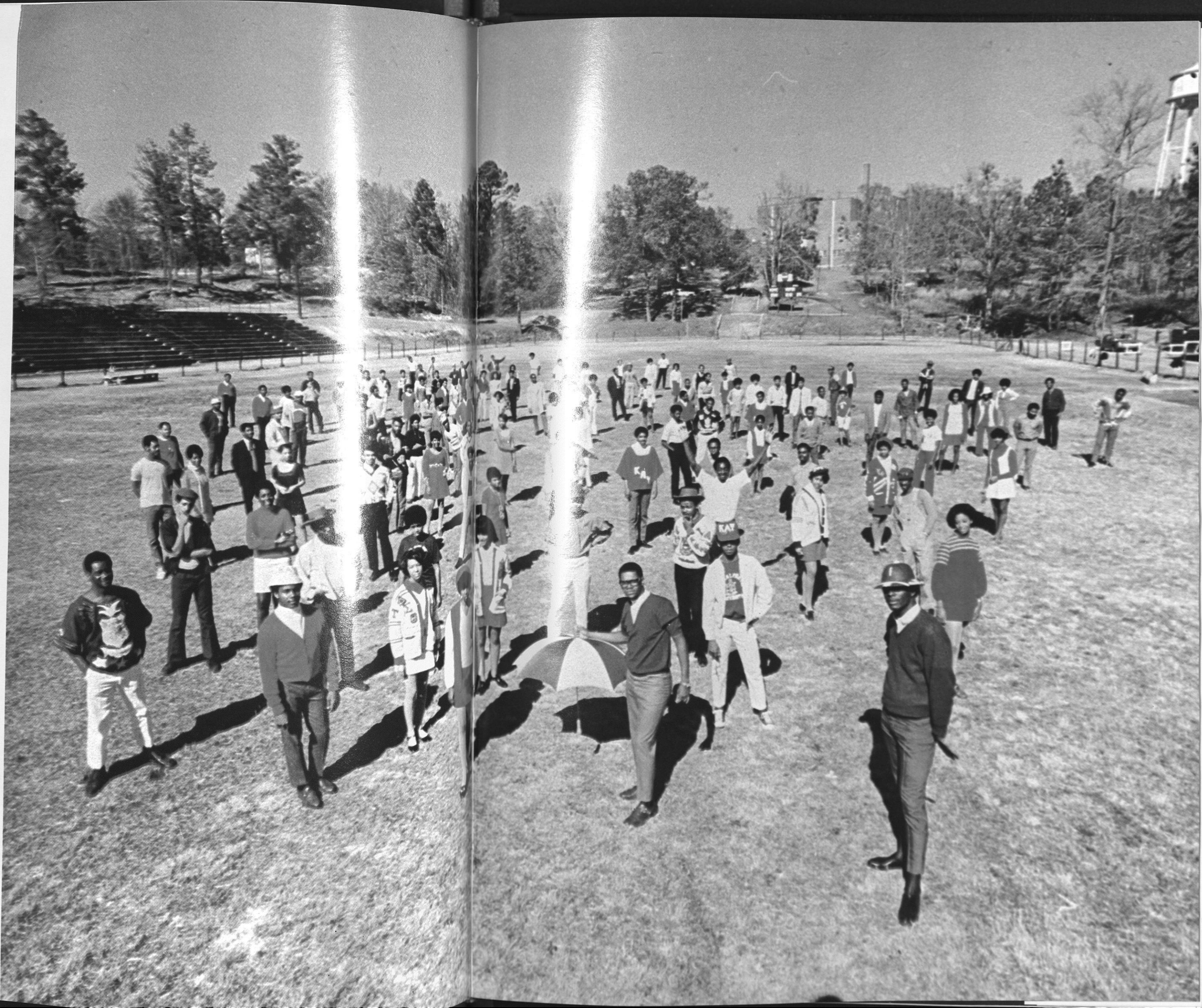

Seated (left to right):
 Patricia Mc Alpine,
 Samuel Bryant, Presi-
 dent; Jackie Hines.
Standing (left to right):
 Susan Brinson, Charles
 Bess, Patricia Atwater,
 Secretary; Edward Gib-
 son, Emmanuel Harris,
 Treasurer; Denneth
 Dyson, John Knight,
 Clarence Banks, Vice-
 President. *Not shown:*
 Precell Kirk, Parlia-
 mentarian.

Tuskegee Institute's Pan-Hellenic Council is Composed of the Following:

Omega Psi Phi Fraternity Inc.

Delta Sigma Theta Sorority Inc.

Alpha Phi Alpha Fraternity Inc.

Alpha Kappa Alpha Sorority Inc.

Phi Beta Sigma Fraternity Inc.

Zeta Phi Beta Sorority Inc.

Kappa Alpha Psi Fraternity Inc.



The Tuskegee Institute Pan-hellenic Association is comprised of three national sororities and four national fraternities. The governing body of the organization is the Pan-Hellenic Council, which includes two delegates from each of the sororities and fraternities. The purposes of the Association are to maintain high fraternal and sororal life, interfraternal and sorority relations, to unify the interests of the Greeks and non-Greeks, and to cooperate with the administration in developing high school and scholastic standards.

Omega Psi Phi



The Omega Psi Phi Fraternity was organized Friday evening, November 17, 1911, in the office of Ernest E. Just, Professor of Biology, Howard University. The organizers were three students in the College of Liberal Arts, Edgar A. Love, Oscar J. Cooper, and Frank Coleman. Professor Just was their faculty advisor.

At the first meeting the name of the Fraternity was formed from the initials of the Greek phrase, meaning "Friendship is essential to the soul." The phrase was selected as the Fraternity's motto. Manhood, Scholarship, Perseverance, and Uplift were adopted as the cardinal principles.

"It was impossible", said Edgar Love in 1961, "to dream that the Fraternity would grow from fourteen members in 1911 to more than twenty-five thousand in a period of fifty years."

OFFICERS 1969-1970

Basileus James A. Grady II
1st Vice Basileus Johnny Bannister
Keeper of Records and Seal William L. Reese
Keeper of Finance Dan Fagan
Dean of Pledges Louis Monk



Derrick Adams, Jr.
Willie Adger
Anthony Aikens
Smith Atwater
Johnny Bannister
Carl Boykins
Herman Carter
Kenneth Glover

James A. Grady II
LeRoy Hall
Emmanuel Harris
Sylvester Hendrix
Vernon Hines
Willie Hines
Marvin Holt
Willie Howard

Joe Howze
David Jackson
Oswell Jackson
Gilbert Jenkins
Wallace Jones
Eldridge Lee
Charles McGhee
Major Madison
Donald Moorer
Louis Monk, Jr.
Roscoe Nance
Julius Patrick, Jr.
Emmett Pettitway
John Porter
Charles Raines
William L. Reese

Paul Richardson
Dwight Russell
Clark Scales
Ralph Section
Van Walters
Jeff Williams
Robert Wilson
William Winston

Ω Ψ Φ

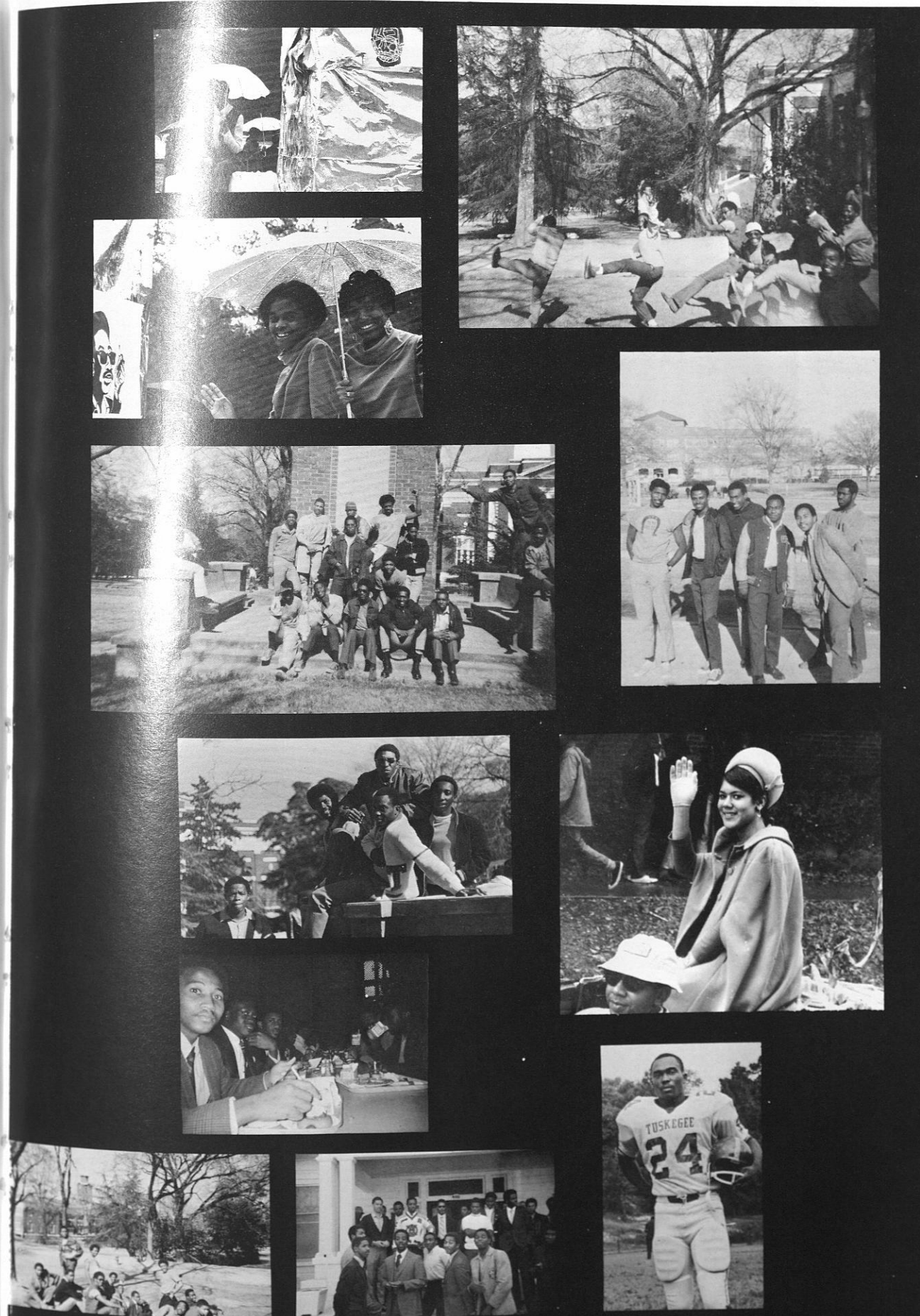

Lettin' it all
hang out; When it
rains, it pours;
Hello there; Man,
we're together;
Can't dig the
block, so we'll sit
on the rock; A
pretty face to
brighten up the
parade; And we
are athletic too;
Making merry;
Kool and the
Gang; Greasin';
Taking it easy.

Delta Sigma Theta



At the inception of Delta Sigma Theta in 1913 at Howard University, the Founders envisioned an organization of college women pledged to serious endeavor and community service. These youthful students demonstrated a vital concern for social welfare, academic excellence, and cultural enrichment, de-emphasizing the social side of sorority life. Their ideas of scholarship and service have withstood the test of time, and today Delta Sigma Theta is a public service sorority, dedicated to a program of sharing membership skills and organizational services in the public interest. There are over 50 thousand members, and 354 chapters in the United States, and the Republics of Haiti and Liberia. On January 12, 1963 at its Fiftieth Anniversary celebration in Washington, D.C., President John F. Kennedy, the guest of honor, congratulated the organization on its "service to the country".

ΔΣΘ

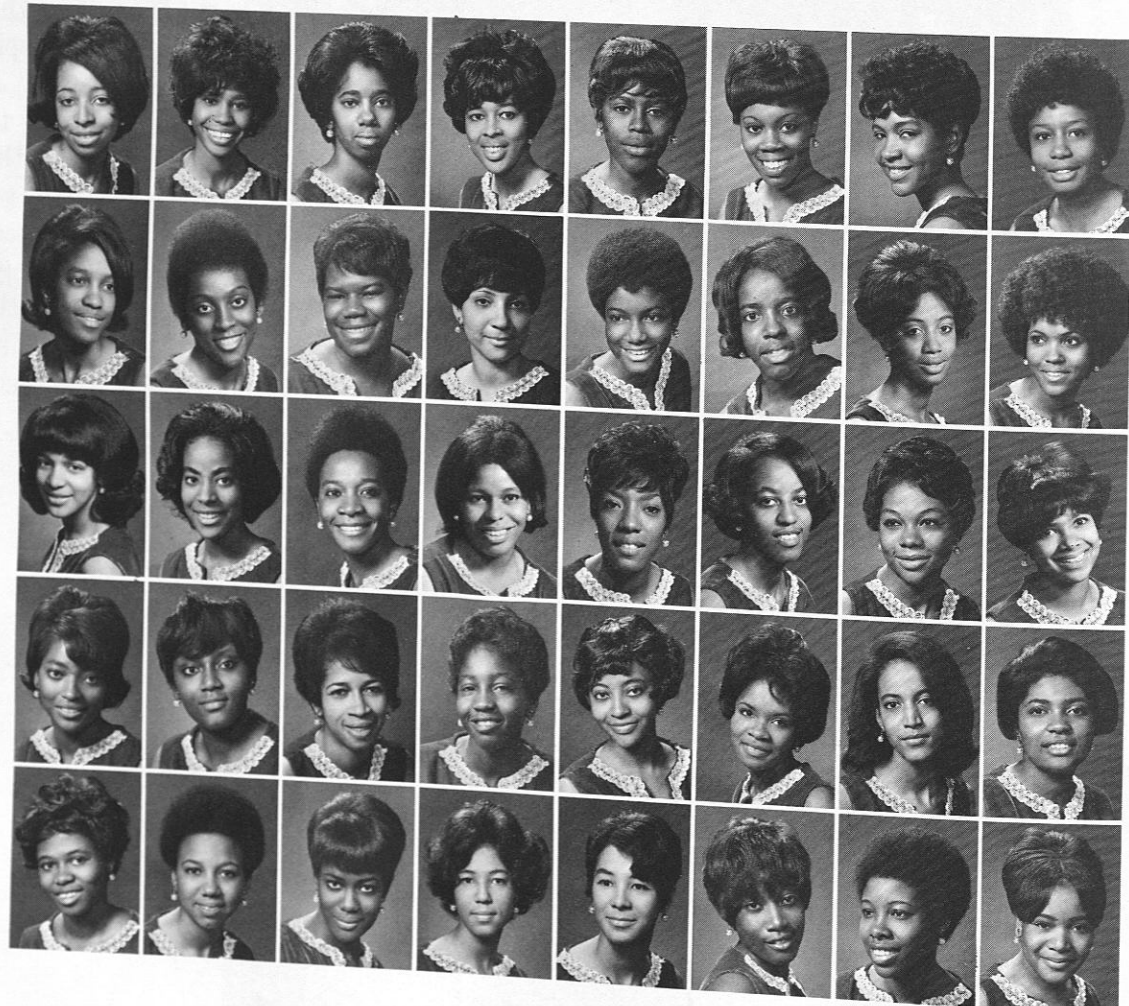

Grace Anne McWhorter
Patricia Atwater
Maria Bravers
Mary Jo Bettis
Jacqueline L. Brown
Delilah Cox
Gloria Danley
Peggy Dilworth
Marilyn Echols
Beverlyn Edmonds
Kathy Franklin
Joyce Gamble
Martha Harris
Vivian Hymon
Earline Jimerson
Patricia McAlpin
Betty McGinnis
Deborah McGregor
Carrie Bell Parker
Kathleen Pratt
Mary Ann Rainey
Gail Robinson
Ida Robinson
Stella Shaw
Marjorie Simmons
Mary Ann Solomon
Glenda Starr
Glenell Strum
Florence Taylor
Patricia Taylor
Janet Thomas
Santhia Thorn
Louistine Tuck
Eva Tyson
Edna Walker
Gladys Waters
Gloria Waters
Alicia Whatley
Leola Wilkerson
Deloris Williams

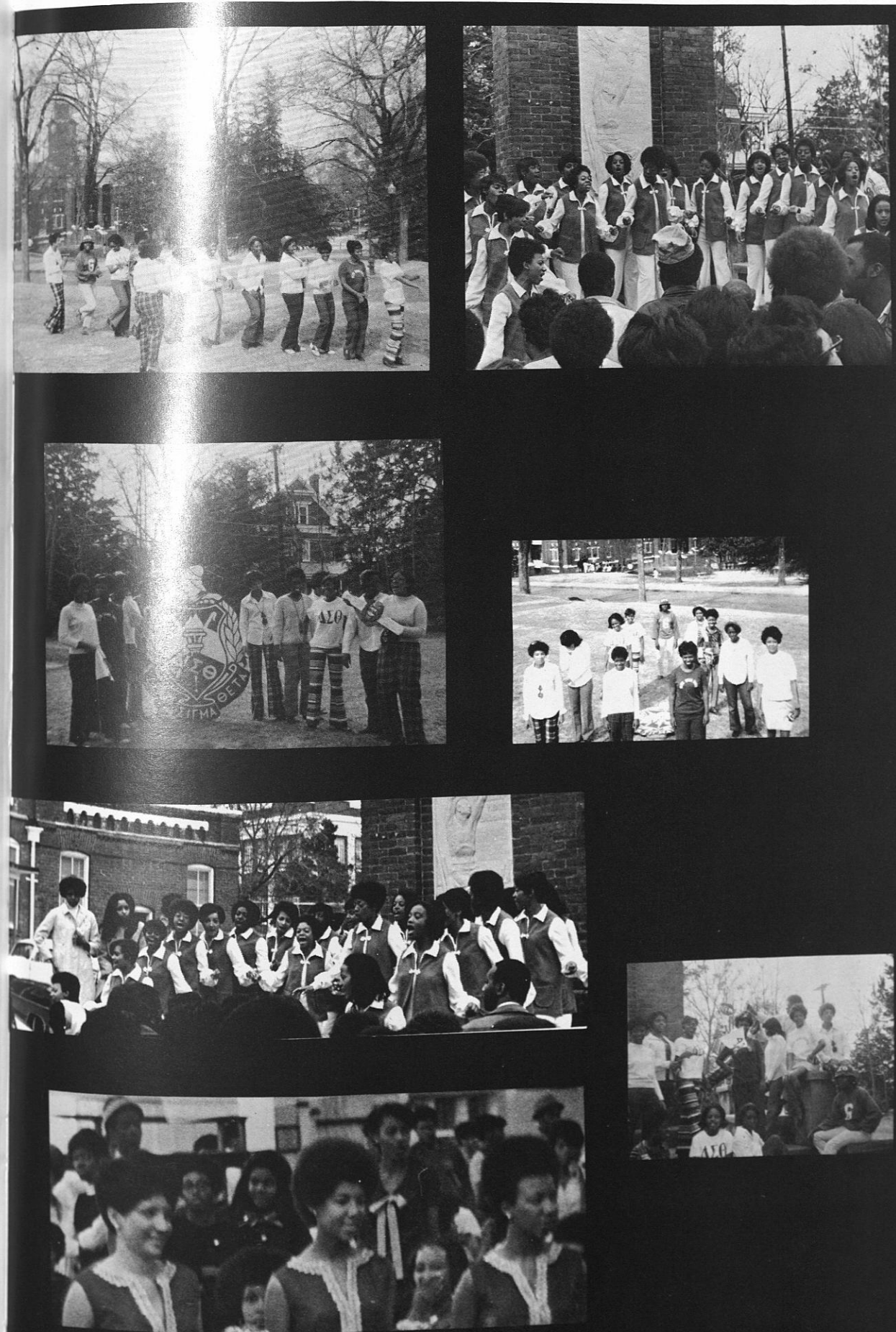

"Fun . . . pledging . . . a fraction of the gang . . . Sorors . . . memories of Hell Week . . . gathering at the "rock" . . . PRESENTATION . .

Alpha Phi Alpha

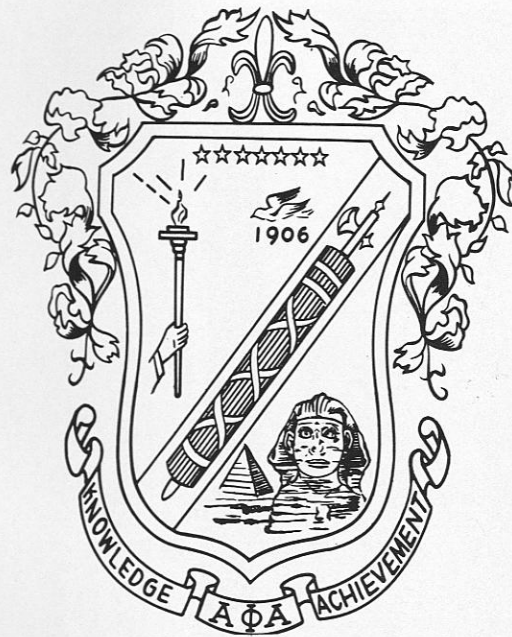

Alpha Phi Alpha Fraternity, Inc., the first Black college fraternity, was founded December 4, 1906, at Cornell University, Ithaca, New York. More than 35,000 men have been initiated into Alpha Phi Alpha Fraternity since 1945. There are now 130 or more undergraduate chapters on college campuses, and 199 or more graduate chapters in 38 states, the District of Columbia, British West Indies, Europe and Africa.

AIMS: Manly deeds, scholarship and love for all mankind.

OFFICERS 1969-1970

President.....	Luther C. Smith
Vice President.....	Walter L. Singletary
Recording Secretary	Douglas Edmonson
Corresponding Secretary	Charles D. Curtis
Treasurer.....	McCallister Hollins
Chaplain.....	Nathan Pearson
Dean of Pledges.....	Raymond C. Robinson
Deans of Probates	Prezel D. Kirk and
	Nathan E. Pearson
Editor to the Sphinx.....	Milton C. Davis



Luther Austin
Paul Booze
Arthur Broady
Ronald Burton
Robert Cook
Charles Curtis
Milton Davis
Harold Durrah

John Evans
Marvin Finley
Willie Glover
Calvin Green
Charles Gregory
Carter Grimmett
Zollie Harris
John Hines

McCallister Hollins
Prezel Kirk
Marvin McDaniel
Freddie Patterson
Nathan Pearson
Belvin Perry
Alexander Robbins
Raymond Robinson
Milton Sampson
Samuel Scott
Walter Singletary
Jock Smith
Luther Smith
Gentry Stanfield
Bennie Wiley

AΦA

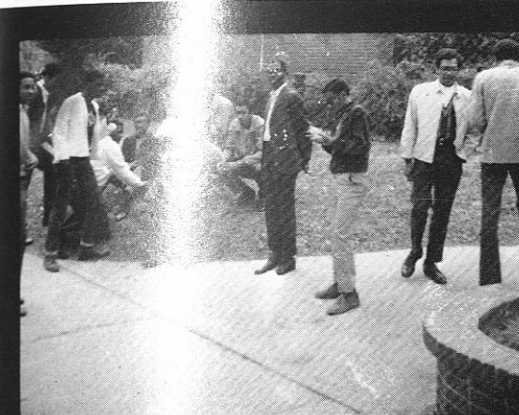

Another Noon
on the Monu-
ment; Let's Get
It Together
Now; Cool,
Hugh?; Smile,
You're on the
Alpha's Cam-
era; A Confer-
ence with the
Alpha Guys.

Alpha Kappa Alpha Sorority, Inc.

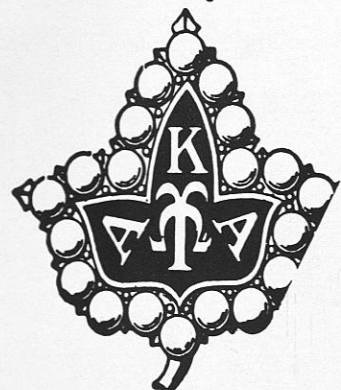

OFFICERS 1970-71

Basileus	Christine Jones
Anti-Basileus	Lillie Lanier
Grammateus	Paulette Williams
Epistoleus	Janice Cook
Tamiouchus	Patricia Knight
Dean of Pledges	Virginia Robinson
Hodegas	Joyce Goosby
Philacter	Terry McDonald
Ivy Leaf Reporter	Jewell Lewis



Paula D. Jones
Barbara L. Jones
Susan B. Jones
Sharon B. Jones
Paula Clark
Jacquelyn Donald
Thelma Farmer

Judy Ford
Jazelle Gaines
Princetta Goodson
Joyce Goosby
Carolyn Greene
Yvette Hammonds
Burniece Harrell

Wilma Holmes
Jennifer Jackson
Shirley Johnson
Christine Jones
Patricia Knight
Lillie Lanier
Lena Lee

Jewell Lewis
Ellan Martin
Breta Mays
Terry McDonald
Esther Neasley
Maggie Outsey
Edna Pettus

LaMuriel Pierce
Eleanor Rhodes
Virginia Robinson
Cynthia Smith
Gloria Upson
Paulette Williams
Portia Williams

On January 16, 1908, a group of young women at Howard University caught the inspiration of a fellow student, Ethel Hedgeman (Lyle) and initiated the movement of Greek letter sororities among Black women in America. Assisted by Ethel Robinson, an English teacher, and fifteen other interested young women, Ethel Hedgeman completed this first group. From this small nucleus, Alpha Kappa Alpha Sorority has grown to a membership of more than 40,000 college women affiliated with undergraduate and alumnae chapters located in leading colleges, universities and cities throughout the nation and outside Continental U.S.A.

Through the years, Alpha Kappa Alpha's program has had as its chief aim "service to all mankind", and the point of focus has shifted from time to time and will continue to do so as a necessary part of growth and change.

Gamma Kappa Chapter, founded here at Tuskegee Institute on April 16, 1948, has as its 1970-71 slate of officers the following young women:

AKA



Where are those fellows?

Got any beer?

Goofing off on the yard.

Phi Beta Sigma

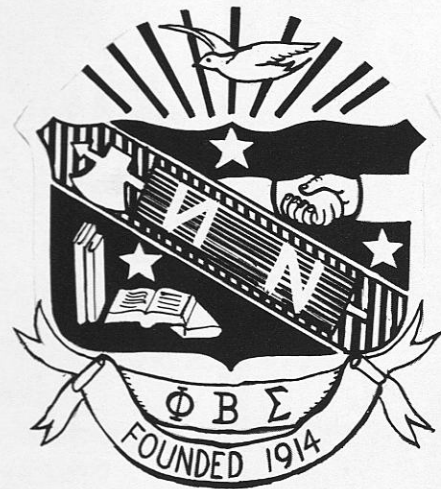

The purpose for which Phi Beta Sigma Fraternity has been formed are to develop and translate into functional realities, the ideals of brotherhood, service and scholarship, and to promote the general welfare of all humanity.

Phi Beta Sigma Fraternity, Inc. was founded in 1914 at Howard University, Washington, D.C. Since its founding the men of Sigma everywhere have been striving to carry on the principles for which Phi Beta Sigma stands: BROTHERHOOD, SCHOLARSHIP AND SERVICE.

MOTTO: "CULTURE FOR SERVICE AND SERVICE FOR HUMANITY"

OFFICERS 1969-70

President.....Gregory McCall,
Vice President.....Allen Dunn
Secretary.....James Mays
Treasurer.....Willie Howard
Business Manager.....Samuel Bryant
Historian.....James Riley
Parliamentarian.....Evans Smoot
Chaplain.....Charles Bess



Bruce Bender
Charles Bess
Samuel Bryant
Harold Davis
Allen Dunn

Wesley Fennell
Abraham Fields
Earnest Foster
Willie Howard
Douglas Love, Jr.

James Mays
Gregory McCall
Leroy Norris
Evans Smoot
Theodore Steans

ΦΒΣ



"A the
game . . . a sing
in . . . the wed-
ding . . . display
. . . relaxing . . .
cafeteria . . .
now . . . smoker
. . . sharp . . .
working for sig-
ma."

Zeta Phi Beta



Zeta Phi Beta Sorority Inc., was founded January 16, 1920 at Howard University, by five outstanding women. Since that time the organization has flourished abundantly. We were the first greek letter organization to become aware of our past culture. Zeta was the first Greek letter college sorority to be established in Africa, and has grown immensely there.

The objectives of finer womanhood, sisterly love, and scholarship have brought together women from all parts of the country. Women who have similar tastes and aspirations, similar potentialities for highest attainments, especially in the field of literary and academic attainment. The sorority also sponsors Foster Home Care, Youth Conferences and Vocational Guidance Clinics.

This year, 1970, marks our 50th anniversary of service to mankind. We the sorors of Zeta Phi Beta, Theta Beta chapter of Tuskegee Institute invite you to rejoice with us on our Golden Anniversary.

OFFICERS 1969-1970

Basileus Beulah McKinnon
Anti-Basileus Mary Fleming
Grammateres Gloria Covin
Tamias Barbara McGinnis
Chaplain Marion Hines



Marilyn Binion
Gloria Colvin
Anne Day
Rita Goodson
Irene Hayes
Marion Hilt

Jackie Hines
Evelyn Hobbs
Virginia Finch
Mary Fleming
Canessa Leveall
Birdie Mattison

Barbara McGinnis
Beulah McKinnon
Brenda Pettaway
Brenda Sanford
Jacquelyn Ward

ZΦΒ



"About to cross the burning sands . . . past-times and hobbies . . . Guys 'n gals . . . Sure, we'll pose for ya . . . shots for reminiscing . . ."

Kappa Alpha Psi



Kappa Alpha Psi was founded January 5, 1911, to unite college men of culture, patriotism and honor in a bond, of fraternity; to encourage honorable achievement in every field of human endeavor; to promote the spiritual, social, intellectual and moral welfare of members; to assist the aims and purpose of colleges and universities and to inspire in the public interest.

OFFICERS 1970

Polemarch Errol Jackson
Vice Polemarch Ramsey Davis
Keeper of Records James Carter
Keeper of Exchequer Louis Mitchell
Strategus John Gibson
St. Strategus Richmond Purnell
Dean of Pledgees Houston Johnson
Dean of Probates Danny Lanier
Parliamentarian Ronald K. Washington



Sam Abernathy
Donald Alexander
Sam Bennet
Andrew Chatman
Kevin Crittenden
Hugh Dallas
Gregory Davis
Bonsey Davis
O.C. Dudley
Charles Echols
Gregory Ford
John Gibson
Edward Goodson
James Green
Nathaniel Hill
Samuel Hudson
Dwight Jackson
Errol Jackson
Houston Johnson
Stanley Jones
John Knight
Danny Lanier
Harry Lanier
Gregory Lear
Tony McCray
Harold Patrick
Thomas Peterson
Ronnie Portis
Richmond Purnell
Charles Richburg
Harvey Simpkins
Marvin Taylor

Daniel Thurman
Frank Tuck
Ronald Washington
Daniel Webster
Hornsby Williams

KAPSI



"Together . . .
lovely . . . pledg-
ing . . . twenty-
three . . . voices
. . . at the steps
. . . homecoming
parade . . . Kap-
pa . . . Kappa . . .





Sylvia Sue Lipscomb, Senior in Biology, is from Richmond, Virginia. She is presently Miss Tuskegee 1969-70; and is affiliated with the Student Government Association.

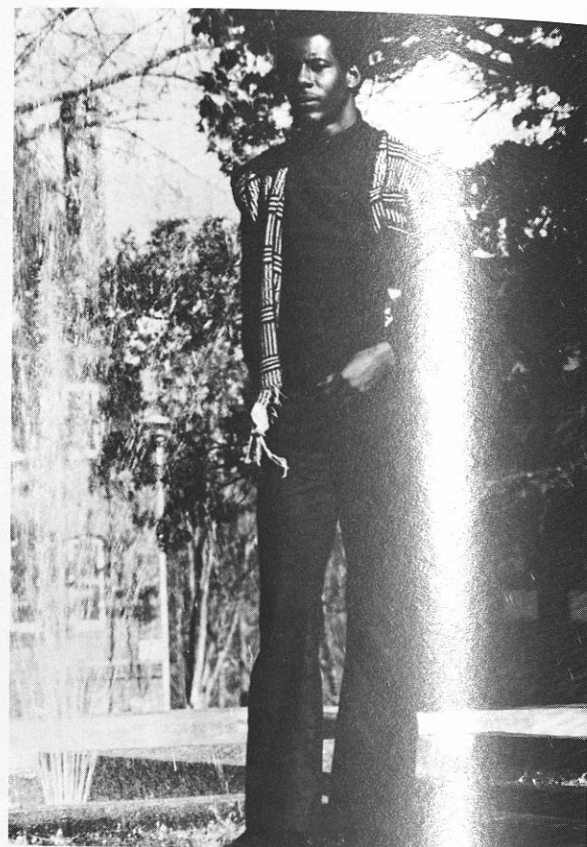

Willie J. Davis, a Senior from Le Glade, Florida is majoring in History. He is president and Attorney General of the Student Government Association, Chairman of the Judicial Board, a member of the Y.C.A. and on the Dean's List.

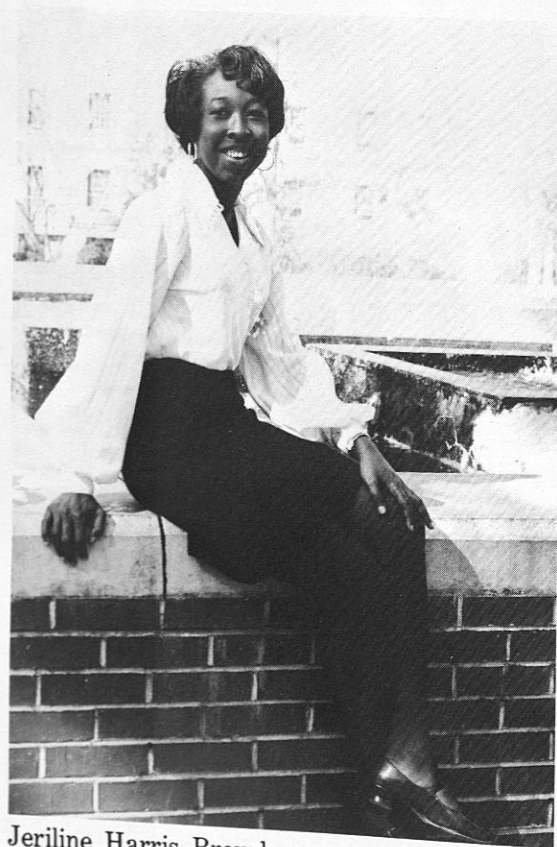

Jeriline Harris Browder, a senior in English, Arts & Sciences, is from Montgomery, Alabama. She is Editor-in-Chief of the 1970 Tuskeana. She is also affiliated with the English Club, Student Publication Board, President's Standing Committee, Lambda Iota Tau International Honor Society for Students of Literature, Senior Advisor of TIPS.

182

Who's Who in American

Neal Roi Jackson, from Birmingham, Alabama is a Senior in Political Science. He is Editor-in-Chief of the Campus Digest and Executive Co-ordinator of Campus-wide Elections.

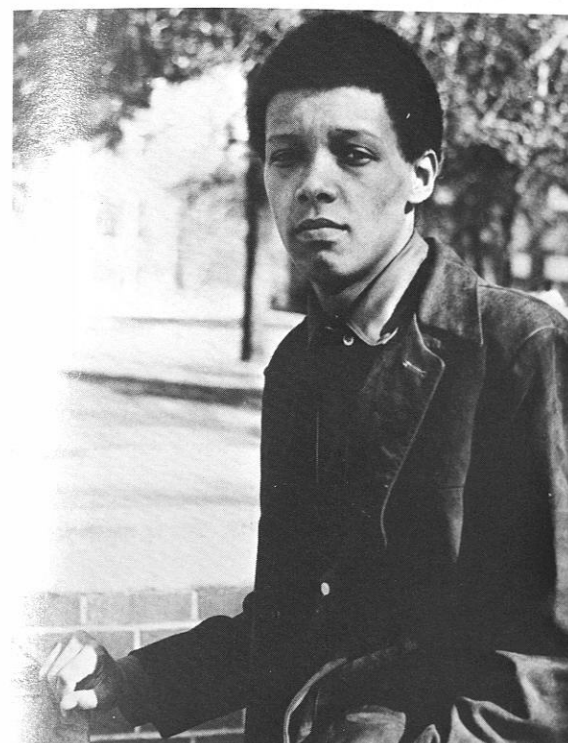

Jock M. Smith, a Senior from New York majoring in History is Vice President of the Student Government Association. A member of the Alpha Phi Alpha Fraternity, Executive Council, Educational Council Role and Scope Committee, Dean of Student Affairs Council, and was chosen to the National Student Register.



Tanya Burton Reese is a Senior Elementary Education major from Berkeley, California. She is Vice President of the Senior Class, Senior Advisor to TIPS, a member of the Modern Dance Group, the Tuskeana Staff and several student-faculty committees.

Walter L. Singletary is a Junior English Education major from Jacksonville, Florida. He is Vice President of Alpha Phi Alpha Fraternity; President of Lambda Iota Tau International Honor Society for Students of Literature; Student Conductor, Marching and Concert Bands; Resident Assistant and a member of the following: Student Government Association Congress, Tuskeana Staff, President's Standing Committee, Student National Education Association and Residence "F" Judicial Council.

Colleges and Universities

Shirley Staples, a Junior English Education major from Lineville, Alabama is Associate Editor of the Campus Digest; President of White Hall, Miss Campus Digest, a member of the Standing Committees, Ad Hoc Committee, Secretary of Residence Halls Association.



183



James A. Grady II, a Senior from Shawmut, Alabama is a Biology major. He is a National Achievement Scholar, President of Omega Psi Phi Fraternity, Vice President of Marching and Concert Bands, Treasurer of Scabbard and Blade, Group Commander Air Force R.O.T.C. and Greek Editor of The Tuskeana.



Gloria Jean Waters is a Senior majoring in Social Work from Elba, Alabama. She is Commander of George S. Roberts Squadron of Angel Flight, a member of Delta Sigma Theta Sorority, YWCA, Future Black Social Workers Club and Convocations Committee.

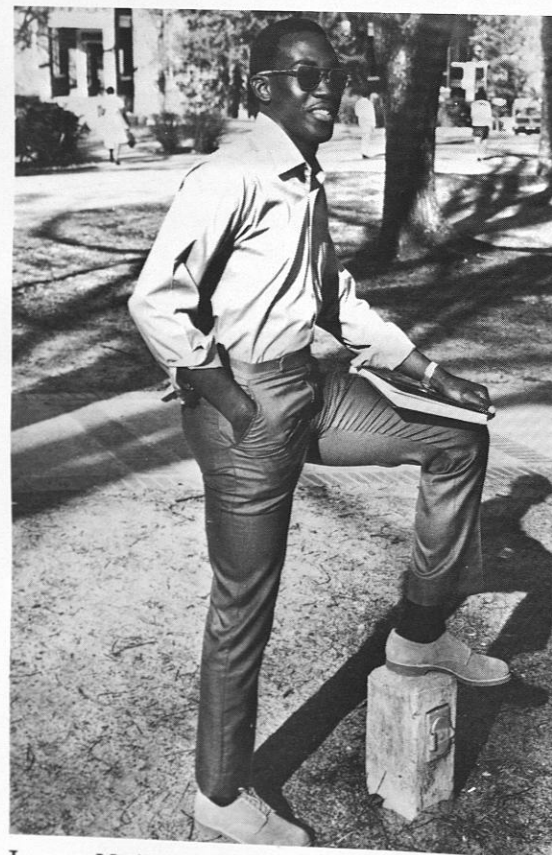

James McArthur Glover, a Senior majoring in Biology is from Chicago, Illinois. He is President of Beta Kappa Chi Scientific Society, a member of Omega Psi Phi Fraternity, Inc., Dean's List, Annual Honor Roll, Air Force R.O.T.C.

Who's Who in American

Wilma Louise Holmes is a Senior from Autaugaville, Alabama majoring in Social Studies Education. She is affiliated with Alpha Kappa Alpha Sorority, Inc., President of the Pre-Alumni Club, member of S.N.E.A., Kappa Delta Pi Educational Honor Society, Dean's List, Teacher's Education Scholar '68.

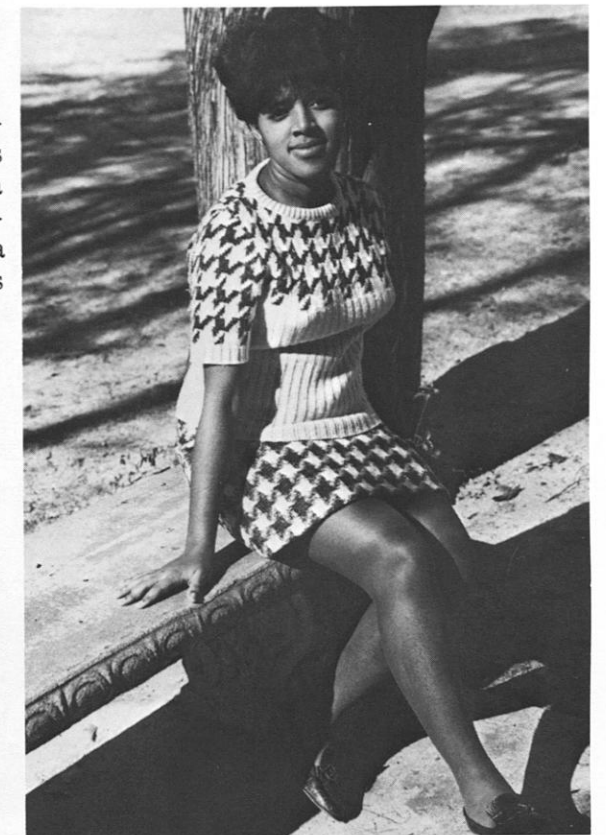

Johnny Bannister is a Senior from Perry, Georgia majoring in Electronics Technology in the School of Applied Sciences. He is a member of the Dean's List, Omega Psi Phi Fraternity, Adult Committee of Southern Area Council of YMCA's, Convocation Committee and Air Force R.O.T.C.

Colleges and Universities

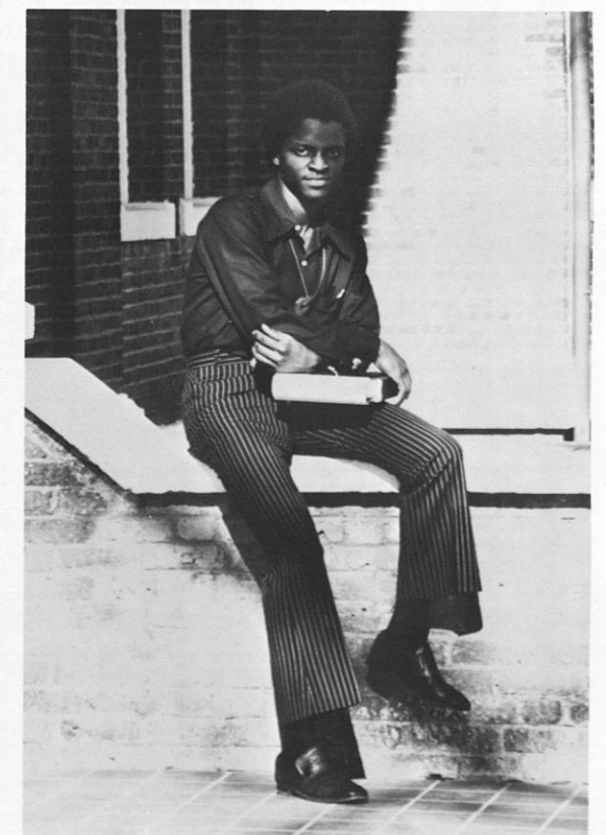

James Monroe Harris, a Senior Biology Arts and Sciences Major from Natchez, Mississippi. He is Student Ombudsman and a member of Groove Phi Groove Social Fellowship, Inc.



Gregory McCall, a Senior Food Administration major from Philadelphia, Pennsylvania, is affiliated with the following: President of Phi Beta Sigma, President of Home Economics and Food Science Club, a member of the Pep Squad, YMCA, Dean's List, Institute Convocation Committee and Pre-Alumni Club.

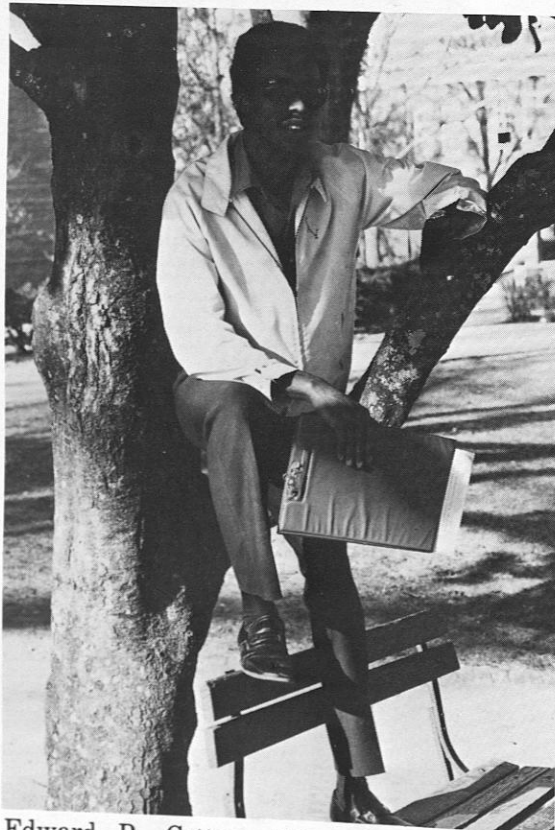

Edward P. Cotton, III a Senior Business Management Major is from New Orleans, Louisiana. He is affiliated with Kappa Alpha Psi Fraternity, Inc. and the Freshman Orientation Committee.



Delilah Cox is a Senior Mathematics major from Chattanooga, Tennessee. She is affiliated with Delta Sigma Theta Sorority, Inc., Beta Kappa Chi Scientific Honor Society and Tuskegee Mathematics Club.

Who's Who in American Colleges and Universities

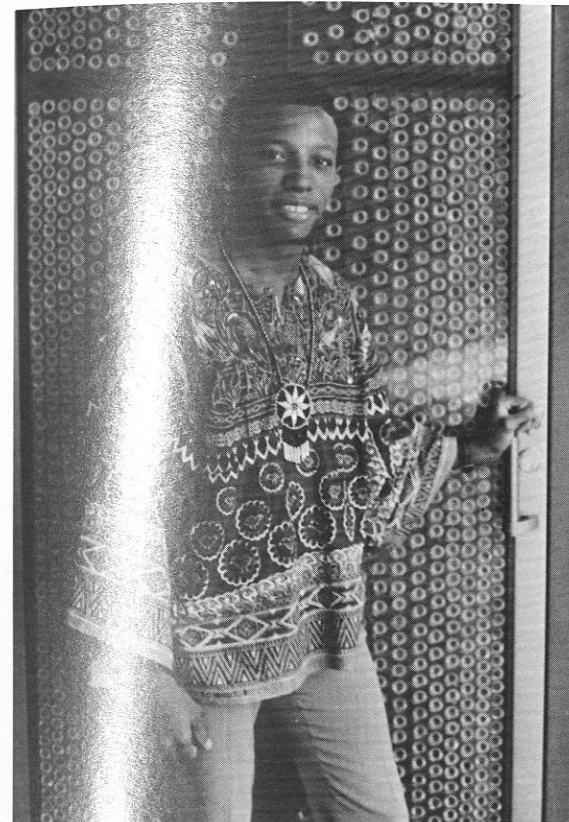

Isaac W. Sanders, a Junior from Montgomery, Alabama, is majoring in Agriculture Education. He is affiliated with YMCA, Convocation Committee, Operation Cross Roads Africa 1969, and a member of the Cross Roads Committee.



Paula E. Clary is a Senior Sociology major from Suffolk, Virginia. She is affiliated with Alpha Kappa Alpha Sorority Incorporated, Residence Life and Development Workshop Committee, the Institute Choir and Sociology Club.

Madeliene H. Robinson, is a Senior from Birmingham, Alabama majoring in Sociology. She is a member of the Sociology Club, George S. Roberts Squadron of Angel Flight and a Residence Assistant.



Thomas Lowe, a Senior History major from Boston, Massachusetts is affiliated with the Little Theatre, YMCA and Scabbard and Blade.

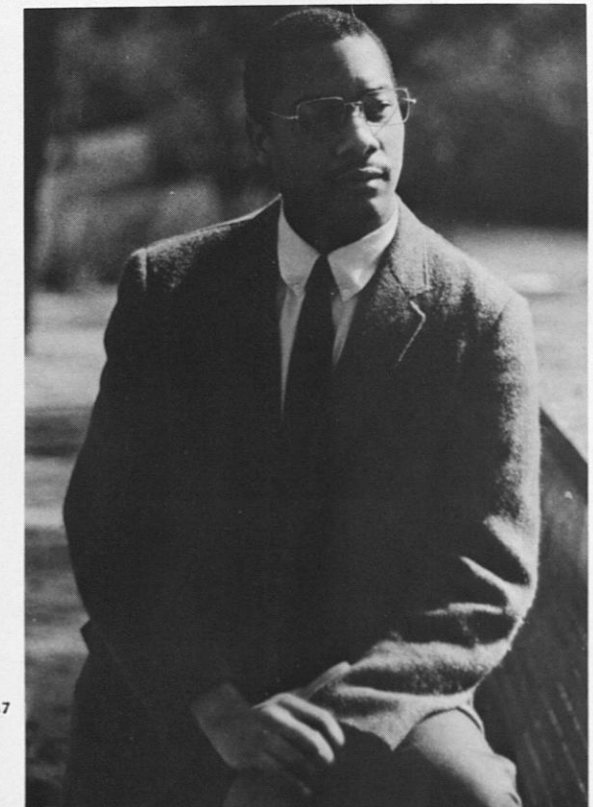

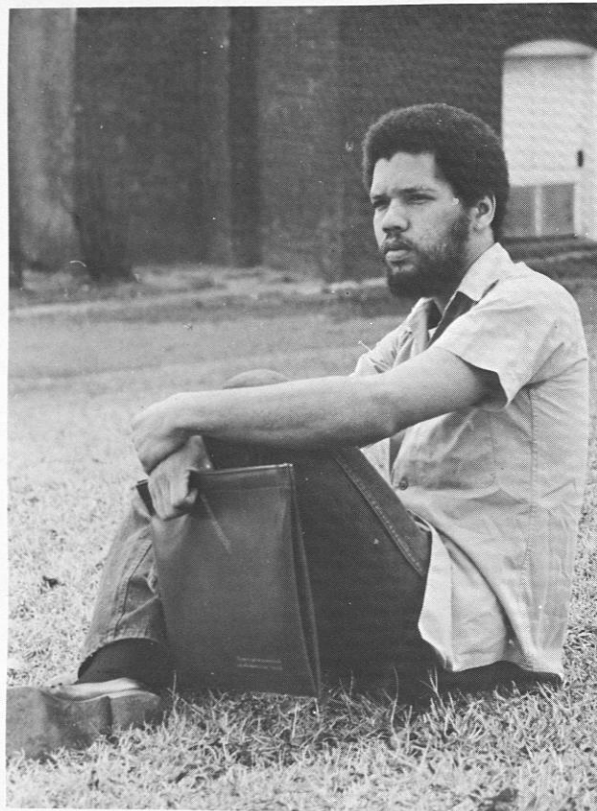

Paul Galloway is a Senior Sociology major from Birmingham, Alabama. He is secretary of Internal Affairs of the S.G.A., a member of the Rap-Out Committee, Judicial Board, Photo-Journalist of Campus Digest, Interim Committee, College Union Board.



Robert Thompson is a Senior majoring in English, Arts and Sciences from Mobile, Alabama. He is President of the College Union Board, a member of the English Club and the Pre-Alumni Club.

Who's Who in American Colleges and Universities

Cynthia Sanders is a Junior majoring in Social Work from Centre, Alabama. She is Chairman of Residence Hall Association and Associate Chief Justice of the Institute Board.

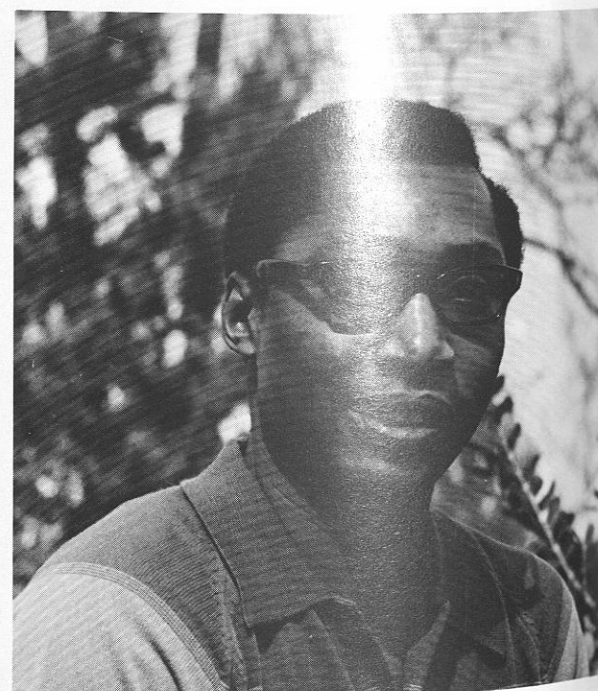

Alvin L. Green is from Huntsville, Alabama. He is a Senior majoring in Electrical Engineering. He is affiliated with the following: Vice President of Tuskegee Institute Engineering Society, a member of IEEE, Arnold Air Society, Tuskegee Standing Committee, Program Assistant for Residence Life and Development and a selected participant in the General Electric Manufacturing Management Program (Co-op.)

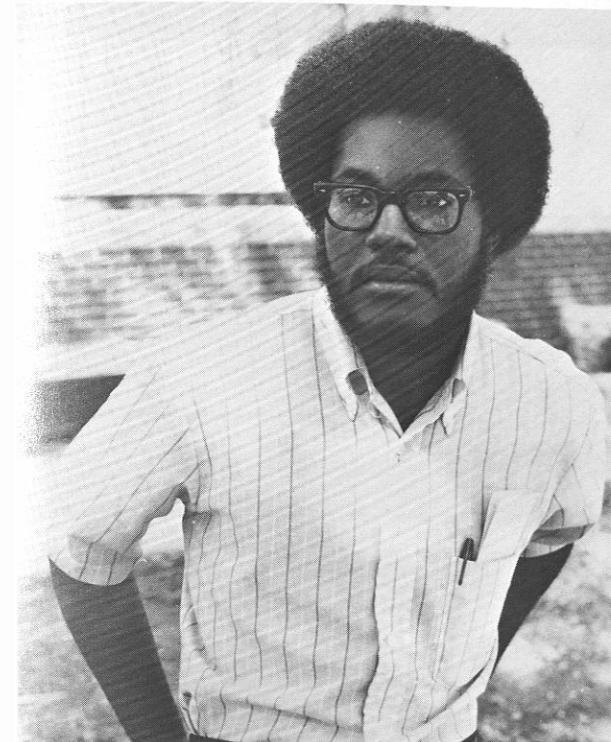

George Geddis, Jr., is an English Arts and Sciences major from Camden, New Jersey. He is President of the Little Theatre, Feature editor of the Campus Digest, Tuskegee Staff Photographer, Co-Chairman of Who's Who Nominating Committee, Chairman of Student Congress, Who's Who in American Colleges and Universities 1969.



Erma Bryant is a Senior majoring in Political Science from Decatur, Alabama. She is affiliated with the Tuskegee Concert Choir, Institute Standing Committee, and Faculty Student Committee.

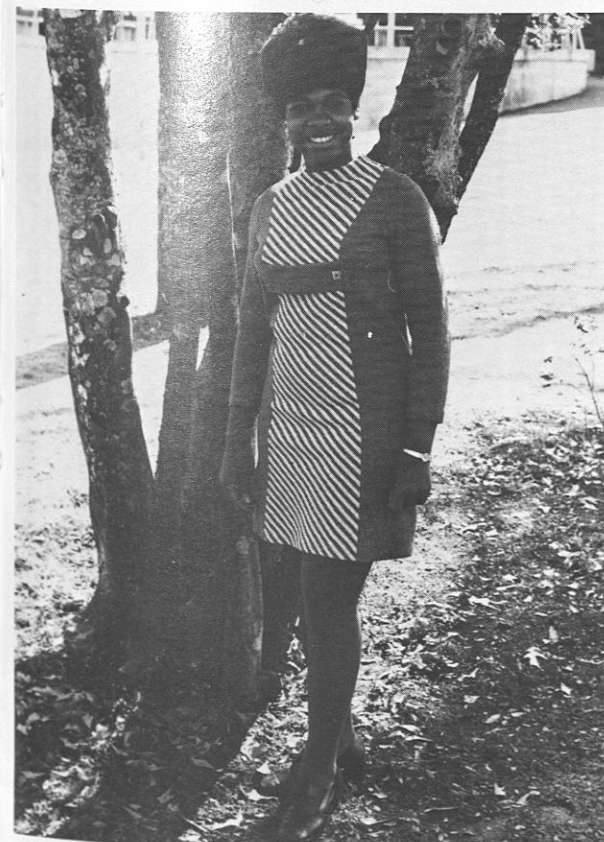

Rose Marie Evans is a Senior Sociology Major from North Little Rock, Arkansas. She is affiliated with the Tuskegee Institute Choir and the Standing Committee.



Oscar R. Sykes is a History Major from Newark, N.J. He is Coordinator to the Model Cities Program, Appointed by the president to the National Advisory Council on Student Financial Aid, and former Attorney General of the S.G.A.



QUEENS

Edited by Deborah Hadley

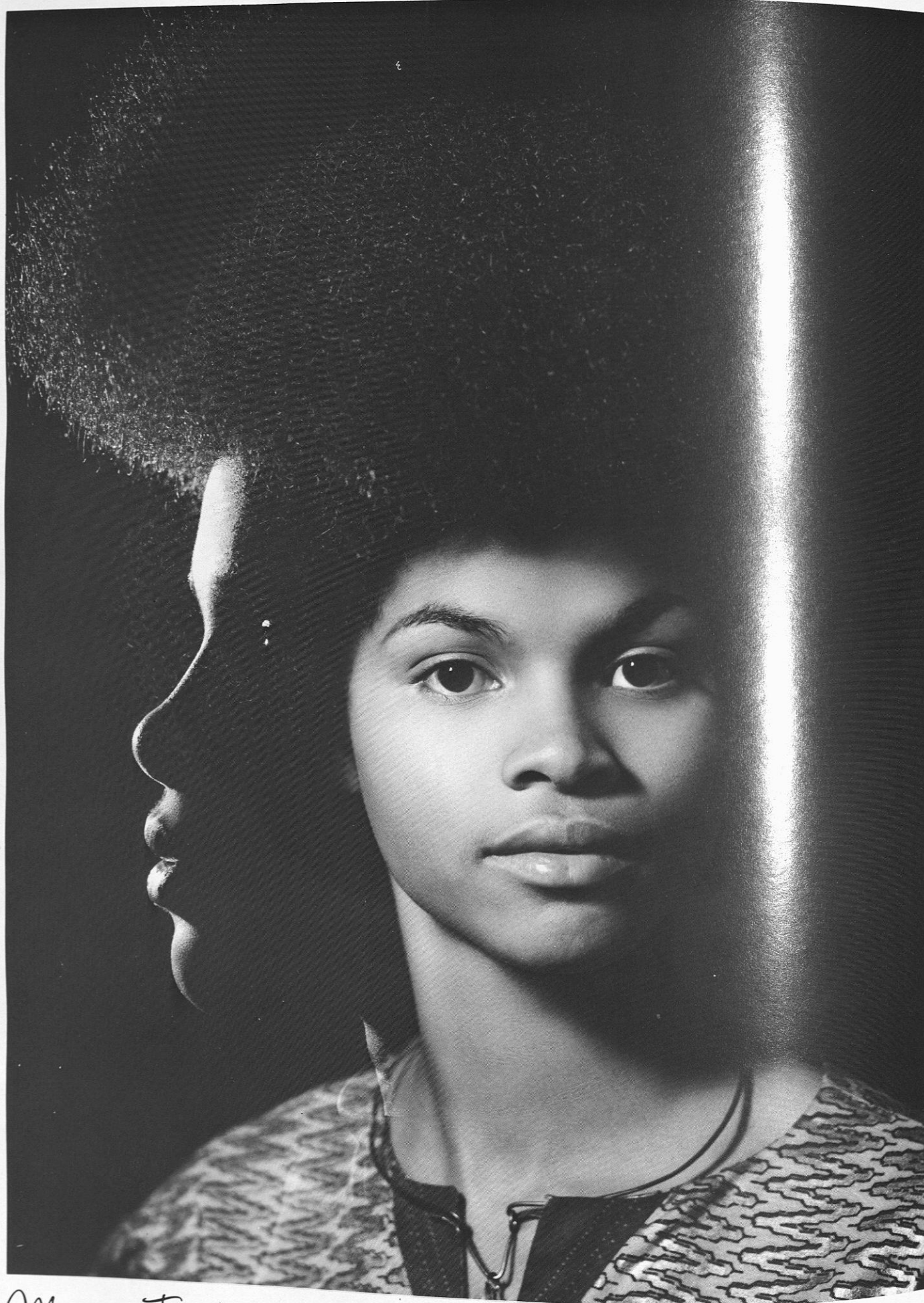

Miss Tuskegee

Sylvia is a Senior majoring in Biology from Richmond, Virginia



Sylvia Lipscomb



Attendant to Miss Tuskegee

Brenda Dickerson

Brenda is a junior majoring in English, from Waycross, Georgia



Attendant to Miss Tuskegee

Bernice Billups

Bernice is a junior majoring in Biology, from Buffalo, New York.

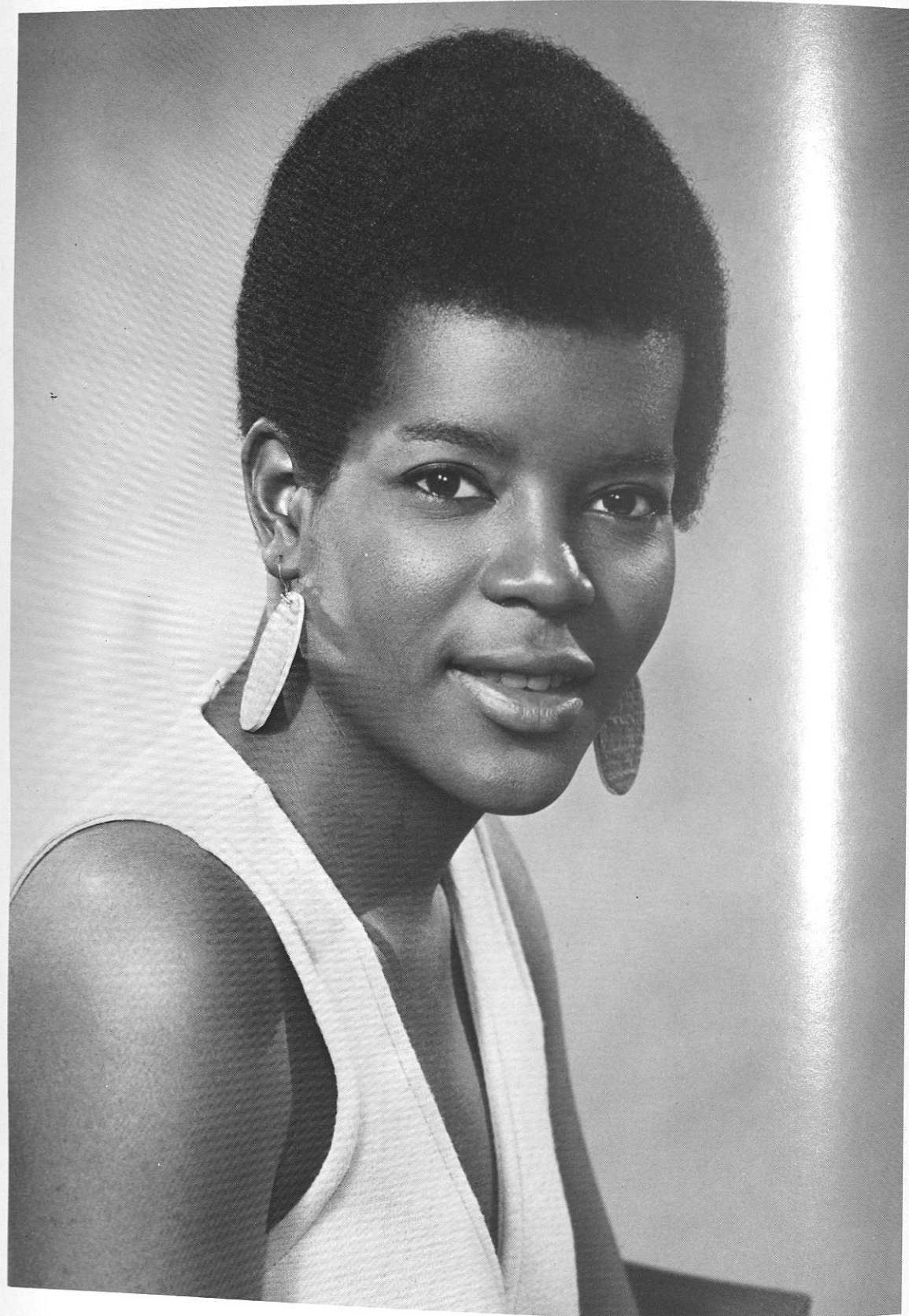

Miss Senior

Janice Rankins

Janice, a Senior from Rahway, New Jersey is a Food Administration Major.



Miss Junior

Clarice Stewart

Clarice is a Junior education major from Birmingham, Ala.



Miss Sophomore

Sandra Poole

Sandra is a Sophomore education major from Anniston, Ala.



Miss Freshmen

Brenda Stokes

Brenda, a Clothing and Related Arts major is from Great Falls, Montana.



Miss Air Force ROTC - Beryl L. Williams

Beryl is a Sophomore Sociology major from Thomasville, Georgia.



Miss Army ROTC -

Stella D. Shaw

Stella, a Junior Home Economics major is from Jackson, Tennessee.



Miss Angel Flight -

Gladys Waters

Gladys, a sophomore majoring in sociology is from Elba, Alabama.



Miss Arnold Air Society -

Ruth Crowell

Ruth is a senior majoring in Social Studies from Shorter, Alabama.



Miss Alpha Phi Alpha -

Lillie Lanier

Lillie, a Junior from Birmingham, Alabama is a Clothing & Related Arts major.



Miss Alpha Kappa Alpha - Shirley Johnson

Shirley is a senior from Pensacola, Florida majoring in Home Economics Education.



Miss Alpha Phi Omega - Valencia Thomas

Valencia is a freshman Mathematics major from Birmingham, Alabama.



Miss Applied Sciences

Jacquelyn Donald

Jackie is Junior from Birmingham, Alabama majoring in Electronics.

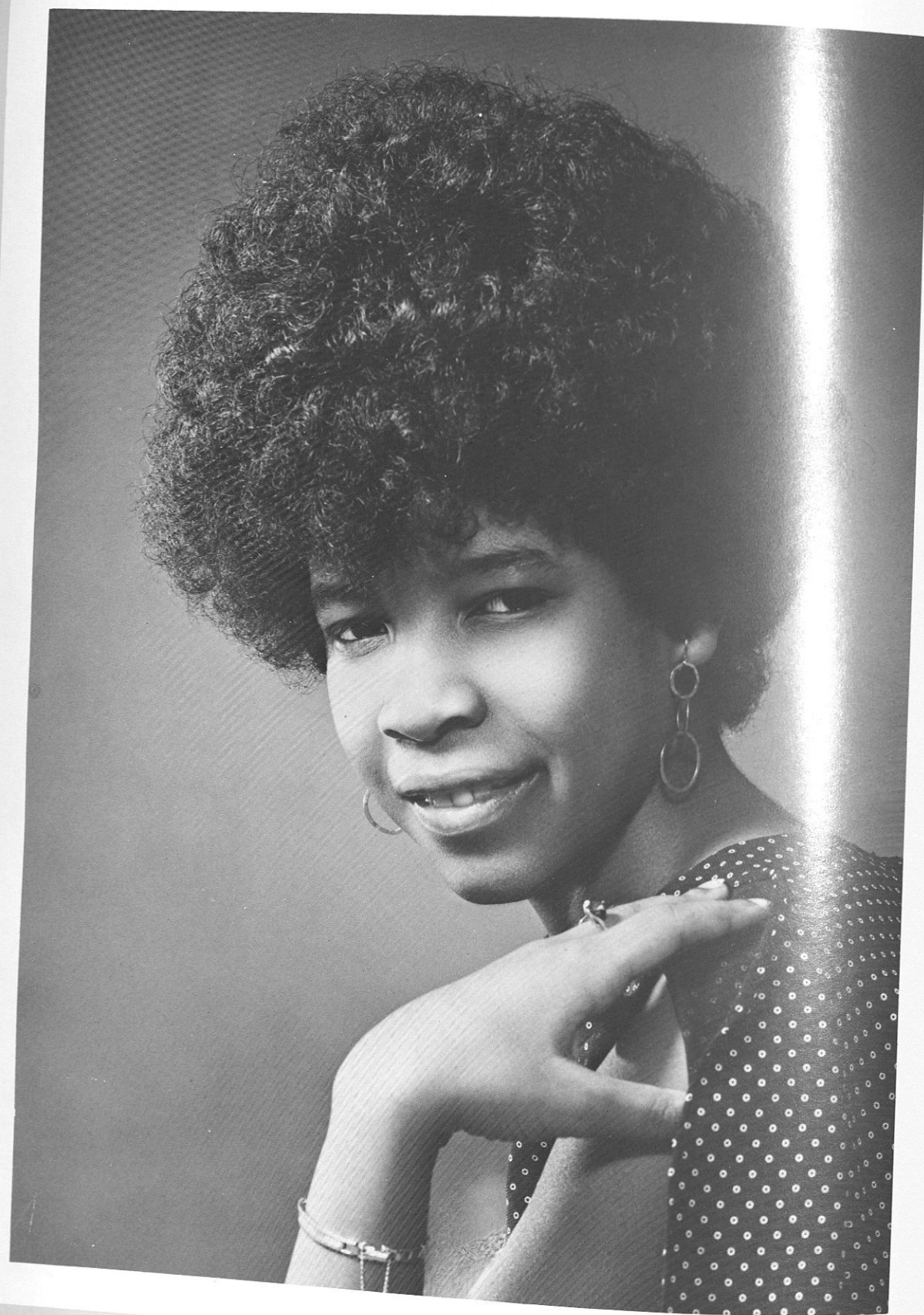

Miss Campus Digest

Shirley Staples

Shirley is a junior from Lineville, Alabama
majoring in English.



Miss Choir -

Marian Jackson

Marian, a Junior majoring in Applied Sciences
is from Huntsville, Ala.



Miss College Union Board

Cubie Durden

Cubie is a junior from Twin City, Georgia, majoring in Food Administration.



Miss Crimson Piper

June Gray

June, a Freshman majoring in Nursing is from Columbus, Georgia.



Miss Delta Sigma Theta

Mary Jo Bettis

Mary Jo is a senior from Prichard, Alabama
majoring in Biology.

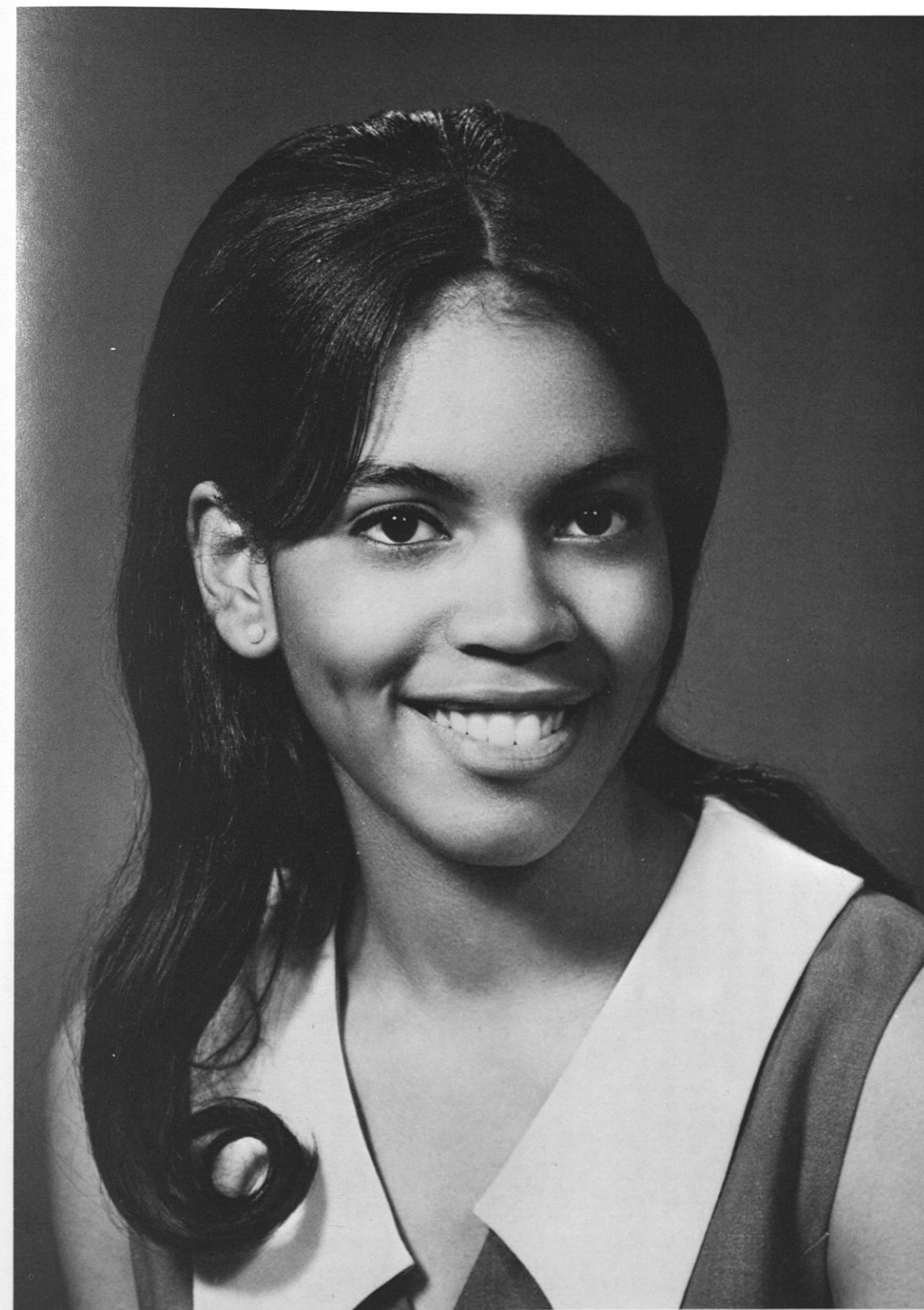

Miss Electrotect

Denise Williams

Denise a freshman Sociology major is from
Armstrong, Alabama.

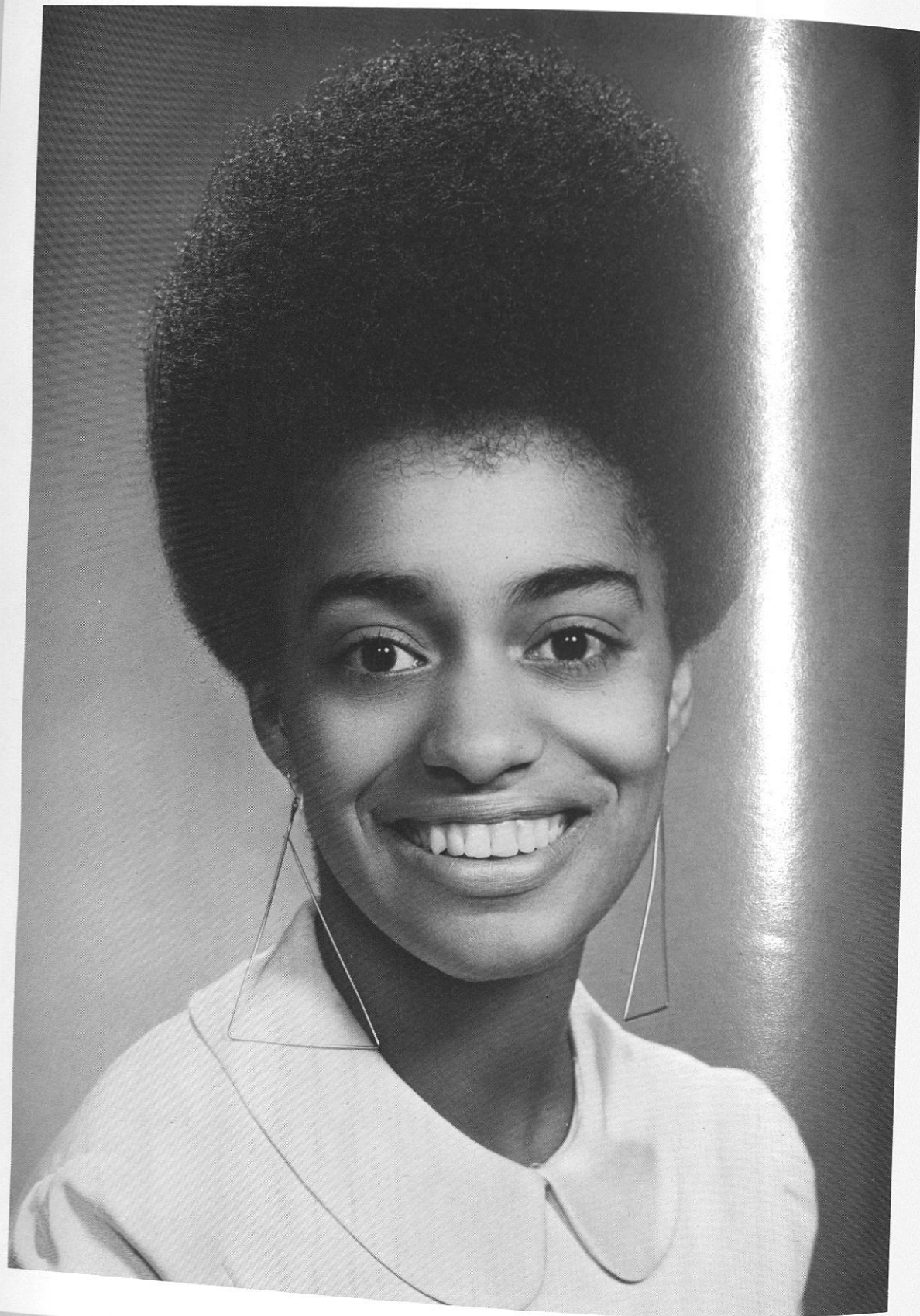

Miss Engineering Society Margaretta V. Flounory
 Margaretta is a Sophomore majoring in
 Electrical Engineering from Detroit, Michigan.



Miss Electrical Engineering Helen Henderson
 Helen, a freshman from Birmingham, Alabama
 is majoring in Electrical Engineering.

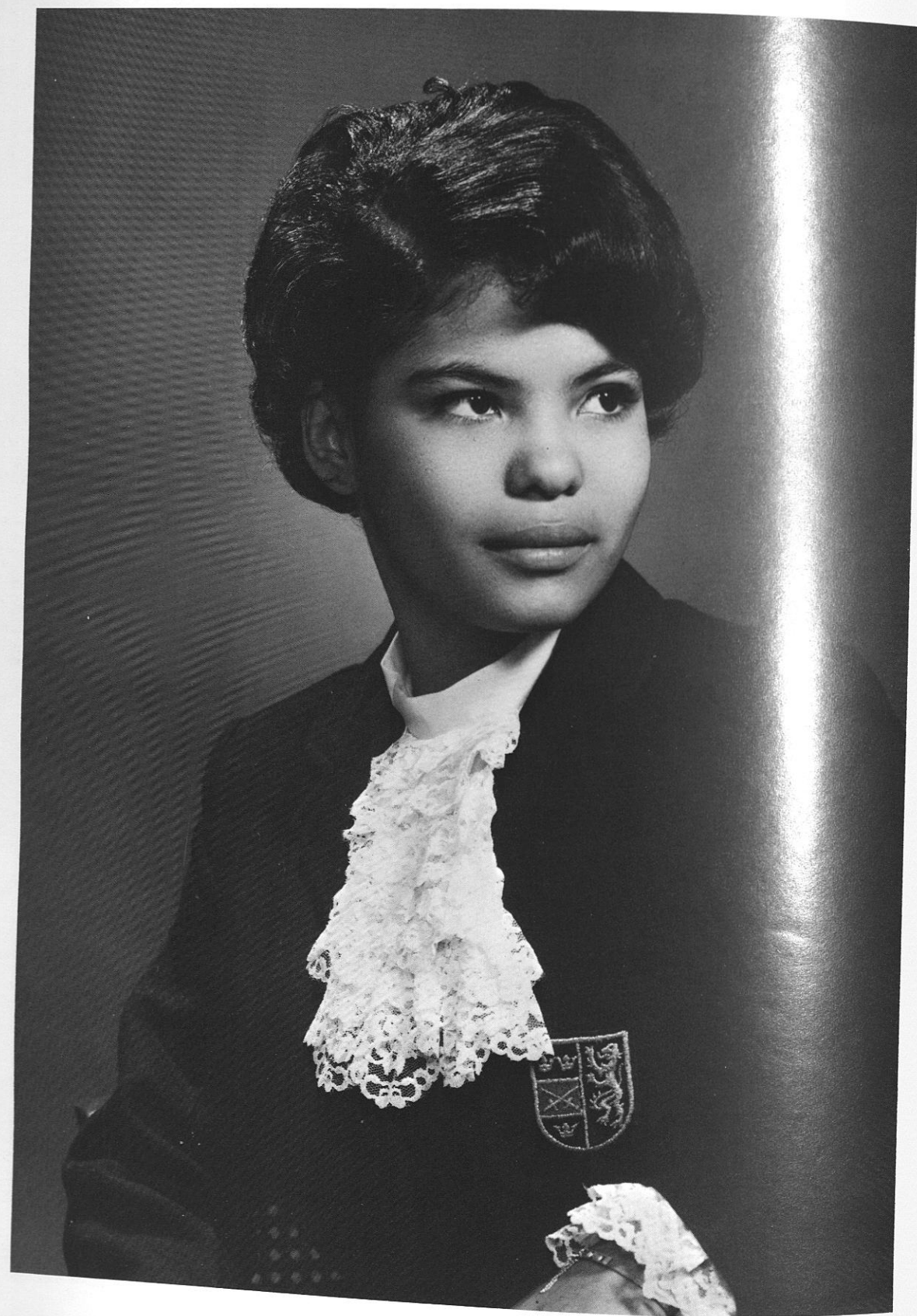

Miss Mechanical Engineering
Cordelia Manuel

Cordelia, a freshman nursing student is from Atlanta, Georgia.



Miss Foreign Student

Margarette Gaye Stubbs

Margarette is a junior from Nassau, Bahamas majoring in English.



Sweethearts of Groove Phi Groove

Joyce Carter and Linda Montgomery

Joyce, a junior Biology major is from Tuskegee, Institute. Linda, a junior Elementary Education major is from Montgomery, Alabama.



Swanxman Sweetheart

Sherlyn Presley

Sherelyn is a freshman Nursing major from Buffalo, New York.



Miss Model Cities -

Beatrice Berry

Beatrice Berry, a Sophomore Sociology student is from Birmingham, Alabama.



Misses Omega Psi Phi -

Bonita Harris, Sybil Smith,
Robin Cabiness

Sybil is a sophomore English major from Birmingham, Alabama. Robin is a sophomore English major from Oakland, California. Benita is a sophomore Sociology major from Montgomery, Alabama.

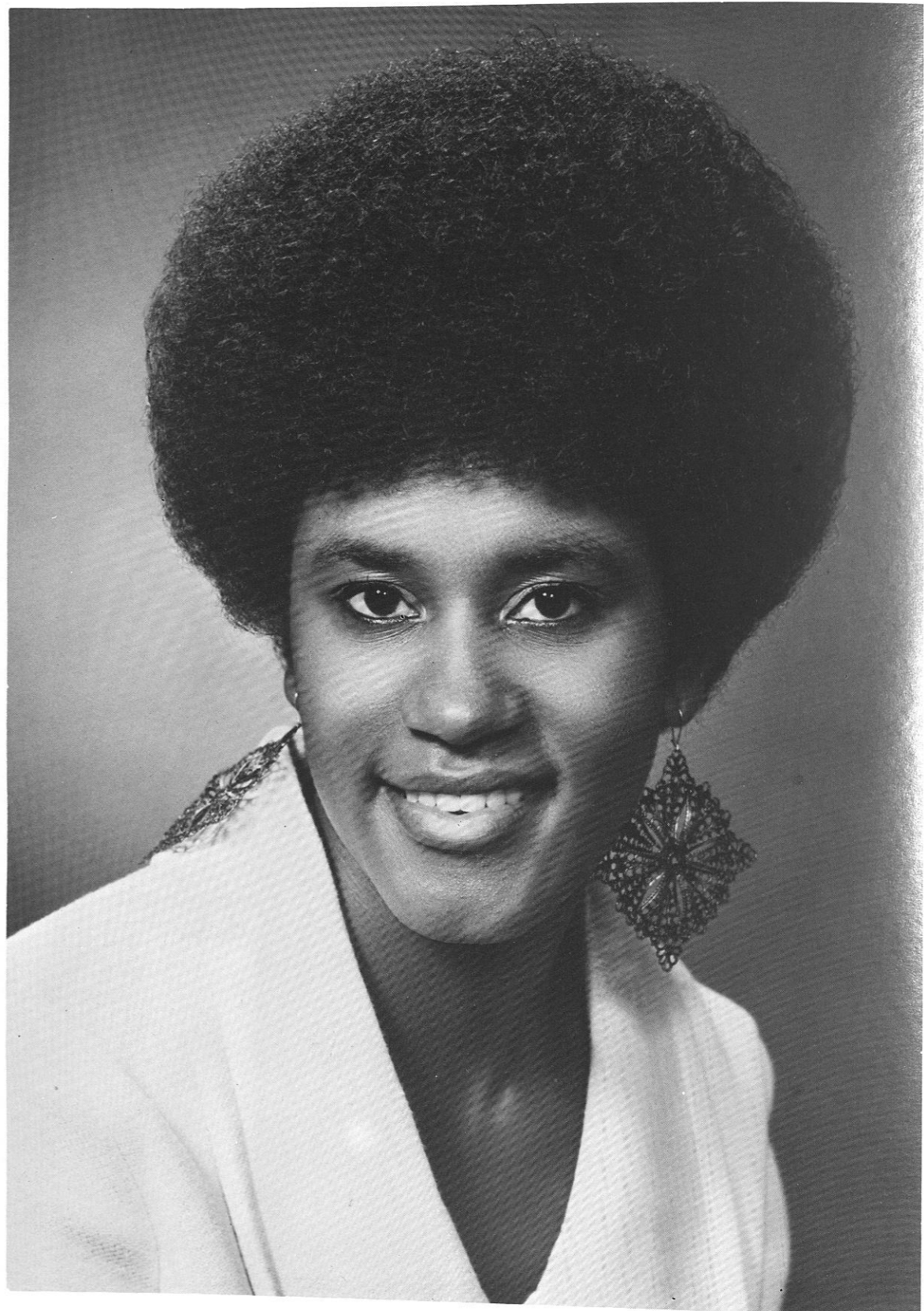

Miss Pershing Rifles -

Christine Jones

Chris is a junior Social Studies major from Atlanta, Georgia.



Miss Phi Beta Sigma -

Annie Stovall

Annie is a sophomore major in Biology from Columbia, Alabama.



Miss Physical Education

Willie Tarver

Willie is a Junior majoring in Physical Education from Midway, Alabama.



Miss ROTC

Bettye McGinnis

Bettye, a Sophomore majoring in Chemistry is from Birmingham, Alabama.



Miss Sam -

Bessie Ryles

Bessie is a Junior from **Eufaula, Alabama**.
She is majoring in Business Management.



Miss SNEA -

Nettie Weathington

Nettie, from Montgomery, Alabama is a
Senior in English, Secondary Education.



Miss Sunday School -

Elizabeth Clark

Elizabeth is a sophomore nursing major from Bessmer, Alabama.



Miss Tuskeana -

Diane Dyer

Diane, a sophomore from Corinth, Mississippi is an Elementary Education major.

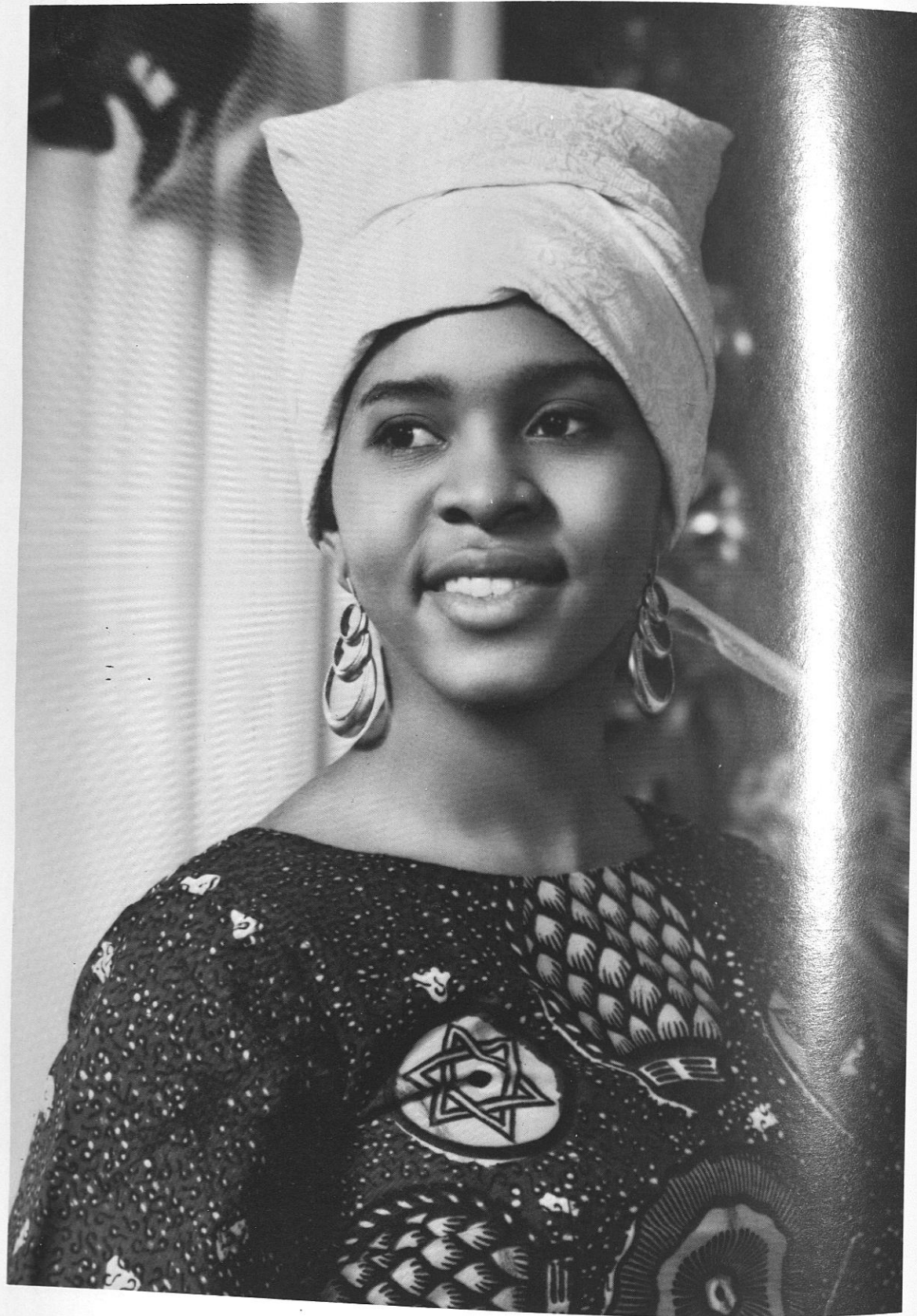

Miss African Student Union -
Mozelle Caldwell

Mozelle is a Senior Sociology major from Waco, Texas.



Miss African Heritage Association -
Mildred Prather

Mildred, a Freshman from Corinth, Mississippi is majoring in Nursing.



Miss Kappa Alpha Psi -

Corletta Moon

Corletta, a sophomore English Education major is from Oklahoma City, Oklahoma.



Miss Veterans Club -

Maria Brown

Maria, a senior Food Administration major from Birmingham, Alabama.



Miss UNCF -

Miss Daisy Shinn

Daisy, a Senior Sociology major is from Mobile, Alabama.



Miss Geta Phi Beta

Virginia Finch

Virginia is a junior majoring in Political Science from Jefferson, Alabama.

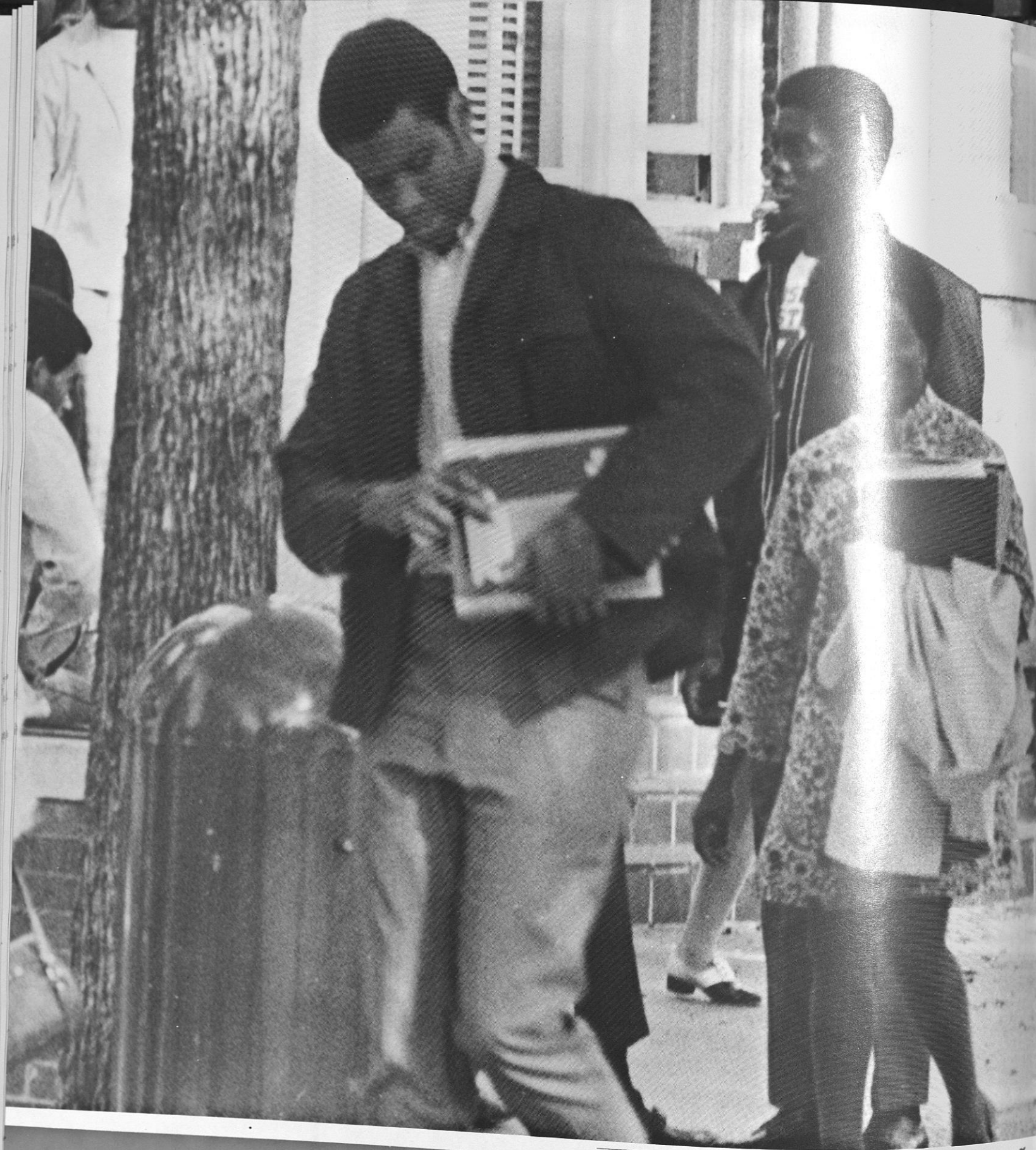

CLASSES



Grace E. Agee
Agriculture Plant Science
Mobile, Alabama

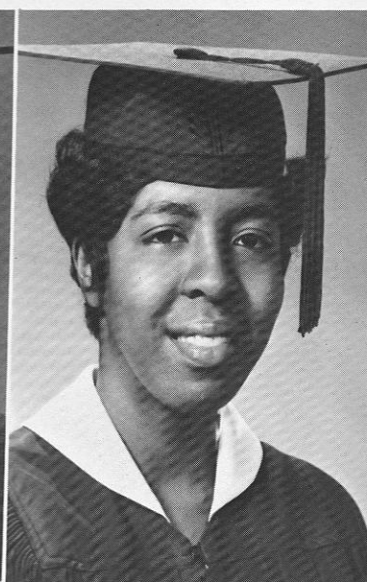

Viola Gloridean Agnew
Sociology
Florence, Alabama

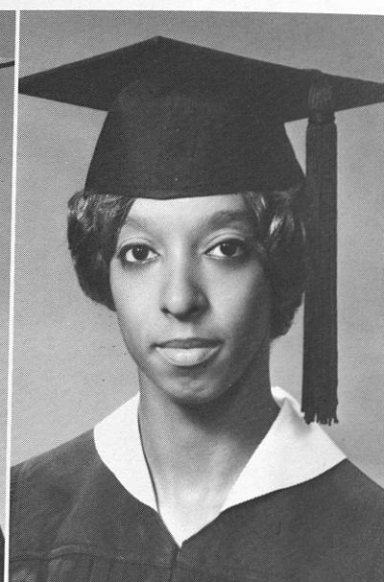

Lucille Doreatha Allen
Elementary Education
Montevallo, Alabama

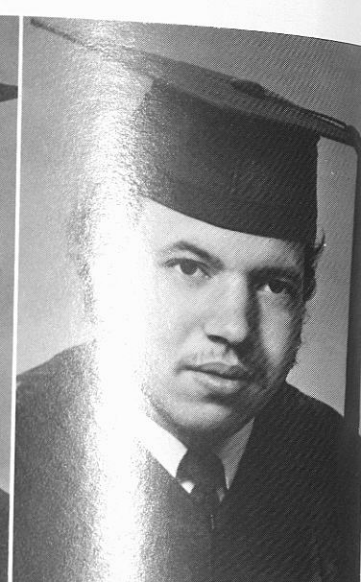

Charles Anderson, Jr.
Business Management
Tuskegee Institute, Alabama



Mary Jo Bettis
Biology
Prichard, Alabama

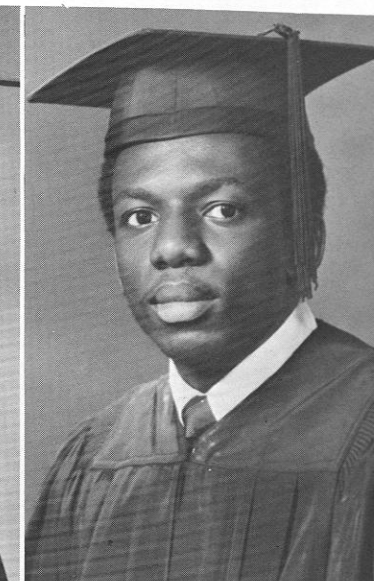

Gershwin Blyden
Plant Science
Nassau



Carolyn Borden
Child Development and
Family Relations
Bessemer, Alabama



Susan Brinson
Social Studies
Ft. Valley, Georgia

The Seniors

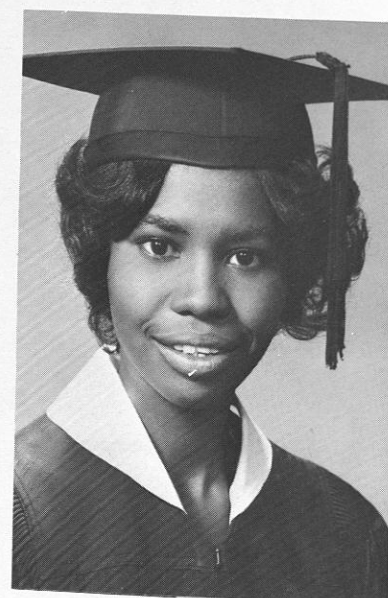

Patricia Atwater
Mathematics
Newman, Georgia

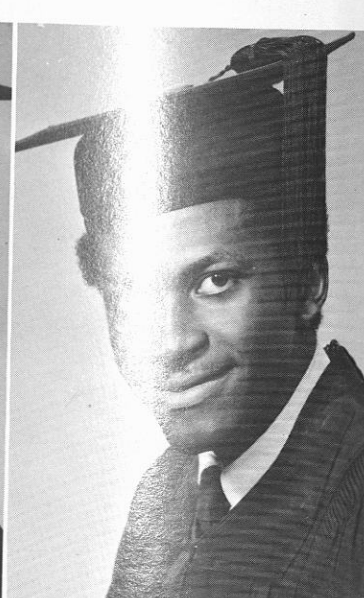

James E. Beachum
Political Science
Tuskegee, Alabama

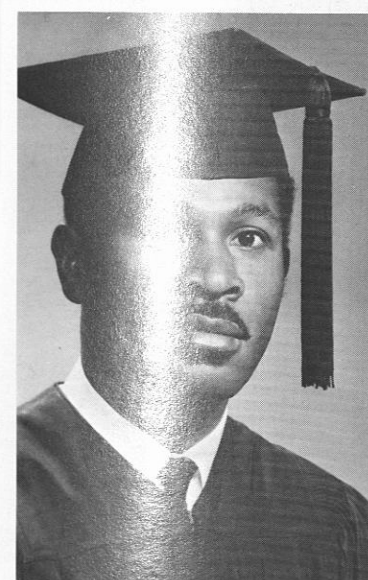

Dudley E. Brown
Agricultural Education
St. Margaret's Bay,
Portland, Jamaica, W.I.



Maria T. Brown
Food Administration
Birmingham, Alabama

Hetty Beard
Biology
Gates, Tennessee



Cynthia Beasley
Nursing
Tuskegee, Alabama



Maria E. Beavers
Sociology
Denver, Colorado



Joyce Bendross
English Arts & Sciences
Miami, Florida

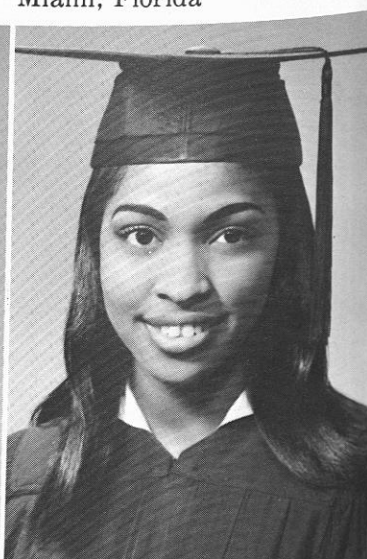

Renford James Bryan
Animal Science
Jamaica, W. I.

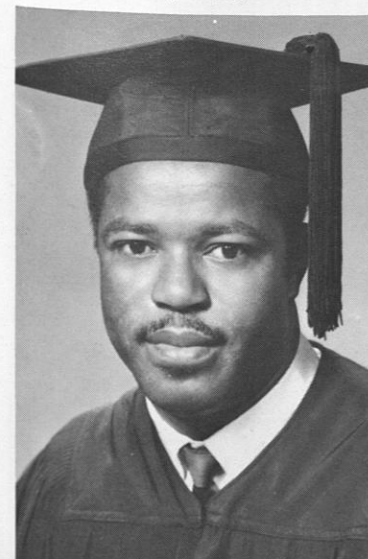

Erma Bryant
Political Science
Decatur, Alabama



Samuel Bryant
Business Management
Boston, Georgia

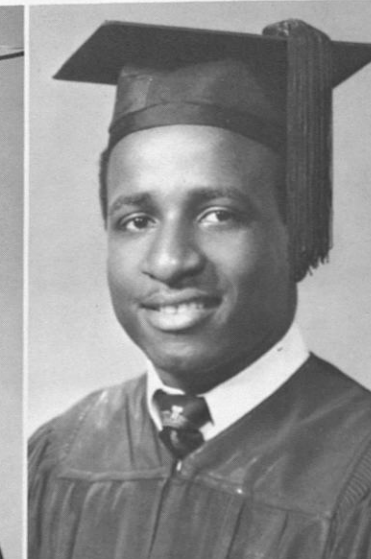

Mozelle Caldwell
Sociology
Waco, Texas





Margaret Fallin
English Arts & Sciences
Bessemer, Alabama



Thelma Farmer
Clothing & Related Arts
Phenix City, Alabama

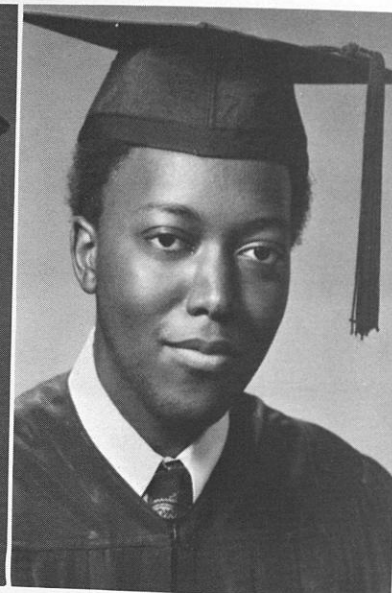

Alfred Giles
Social Studies
Philadelphia, Pennsylvania

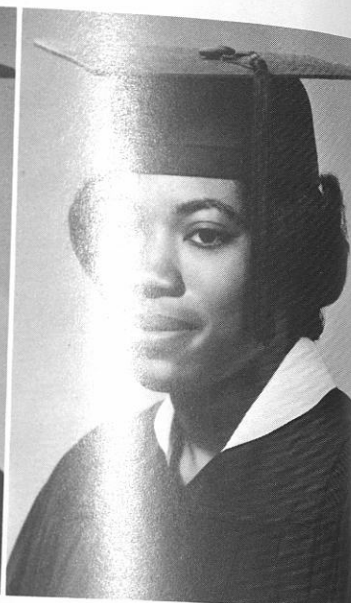

Pearlle Flowers
Biology
Uniontown, Alabama

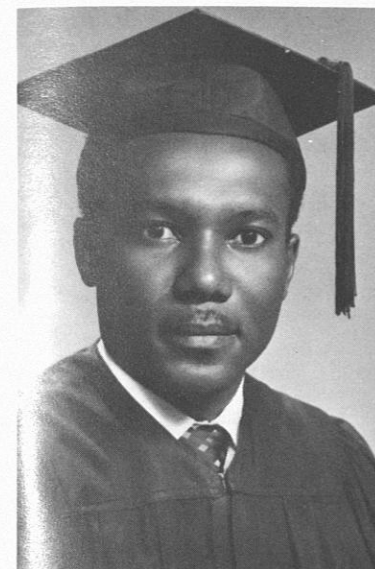

Otto J. Gillings
Agronomy
Jamaica, W. I.



Ocie Goodson
Elementary Education
Los Angeles, California



Princetta Goodson
Biology
Autaugaville, Alabama



James Grady II
Biology
Shawmut, Alabama



Judy Ford
Food Administration
Jeffersonville, Georgia

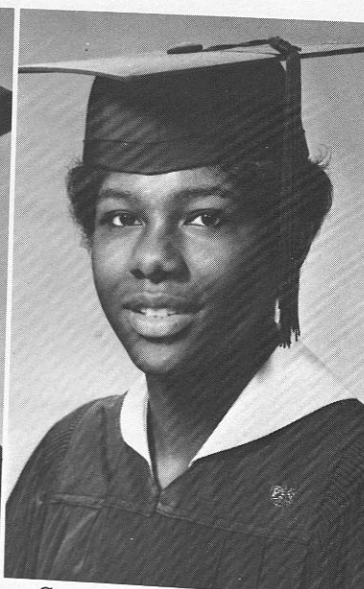

Carolyn Elaine Forest
Business Management
Birmingham, Alabama



Frances Foster
Physics
Jonesville, S. C.

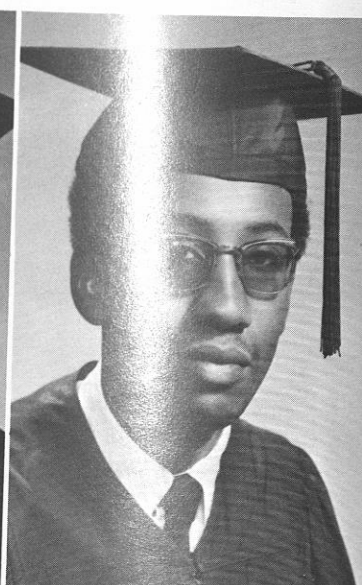

Harold Franklin
Electronics-Technology
Birmingham, Alabama

The Seniors

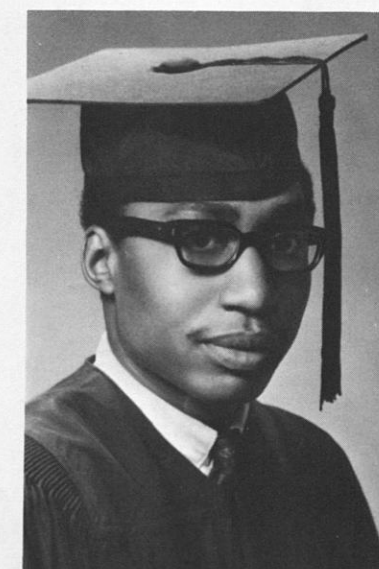

Alvin L. Green
Electrical Engineering
Huntsville, Alabama



Dora M. Hall
Business Management
Atmore, Alabama

Diane Frazier
English
Tuskegee Institute, Alabama

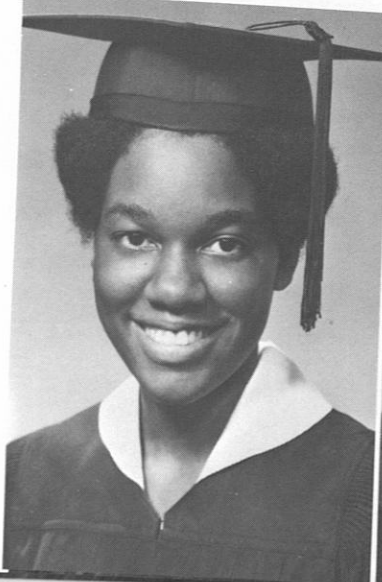

Annie Ghant
Sociology
Louisville, Georgia



Thomas Gholston
Biology
Panola, Alabama

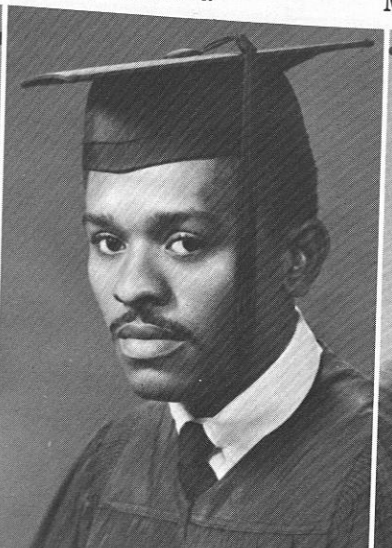

John Thomas Gibson
Physical Education
Montgomery, Alabama

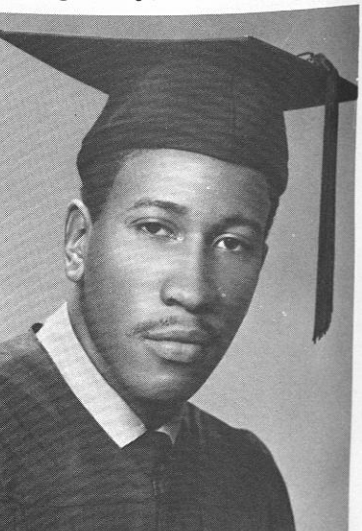

Yvette Hammonds
English
Darlington, S. C.



Bernice Harrell
Food Administration
Ft. Pierce, Florida



Earlean Harris
Sociology
La Pine, Alabama



Jeriline Yvette Harris
English-Arts & Sciences
Montgomery, Alabama





Timia Jean Hayden
History
Staten Island, New York



Mamye Joyce Henry
English-Arts & Sciences
Tuskegee Institute, Alabama

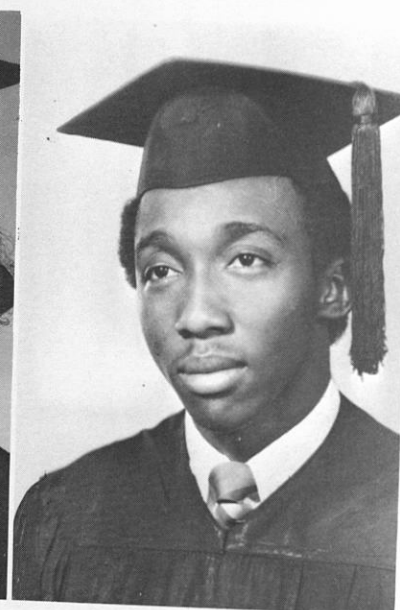

Willie Hines
Business Management
Montgomery, Alabama



Wilma Louise Holmes
Social Studies
Autauga, Alabama



Lola Jefferson
Sociology
Memphis, Tennessee



Barbara Dean Johnson
Business Management
Chattanooga, Tennessee



Shirley Johnson
Home Economics
Pensacola, Florida



Andrena Jones
Social Work
Union, S. C.

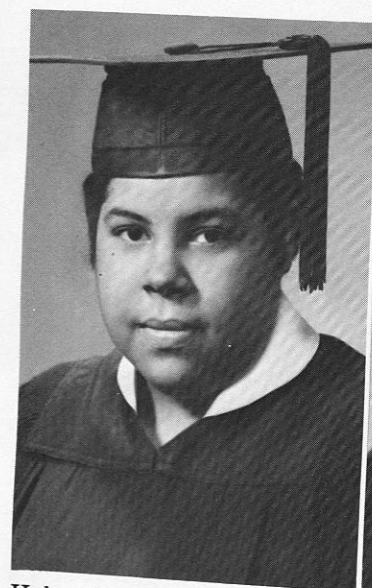

Helen Eugenia Howard
Sociology
Tuskegee Institute, Alabama



Daphne Hudson
Nursing
Kingston, Jamaica



Minnie Hunter
Social Studies
Opelika, Alabama

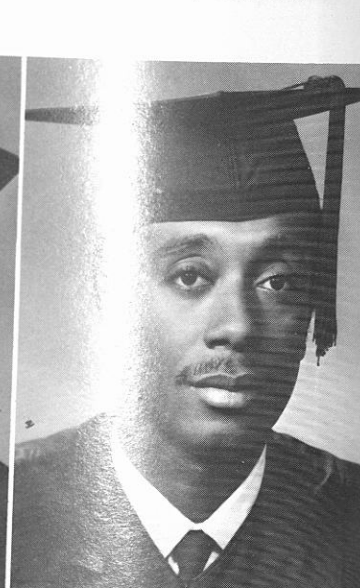

Gene Harold Ingram
Physical Education
Tuskegee, Alabama

The Seniors



Doris Jones
Physical Education
Eufaula, Alabama



Karen Jones
Elementary Education
Gary, Indiana

Bertha Jackson
Social Work
Atlanta, Georgia



Errol Cornel Jackson
Electronics Technology
Detroit, Michigan

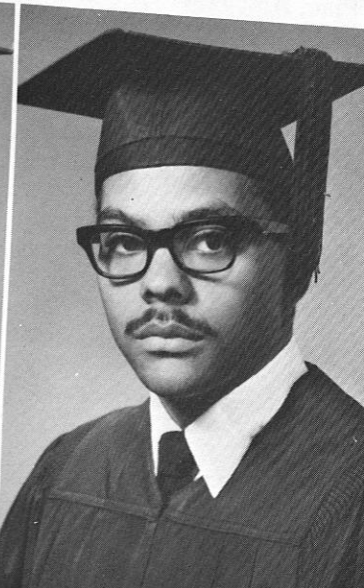

Franklin D. Jackson
Electronics Technology
Birmingham, Alabama

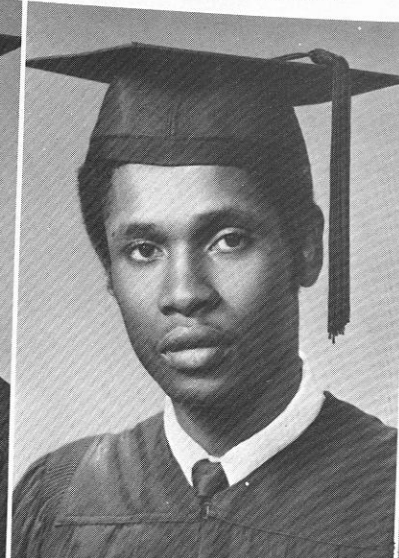

Nathaniel Jackson
Business Management
Birmingham, Alabama

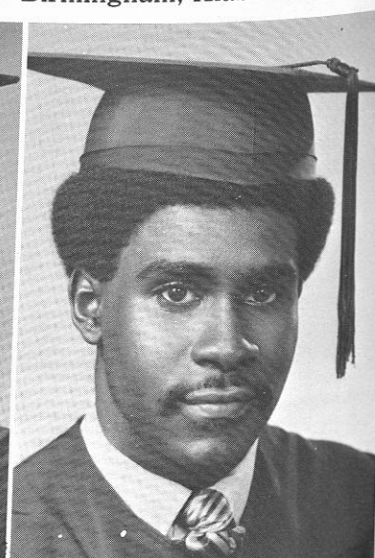

Ruby Jones
Elementary Education
Bessemer, Alabama

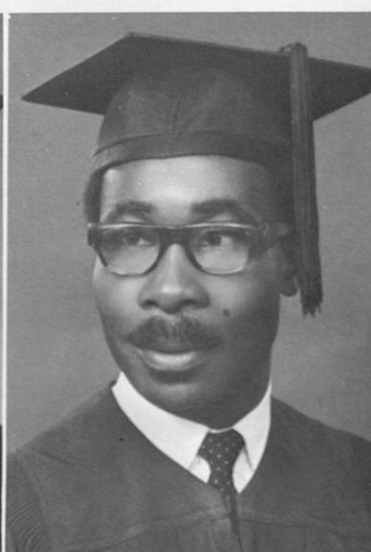

Calbert A. Laing
Biology
Jamaica, W. I.



Carmen L. Lake
Education
Virgin Islands



Delores A. Laster
Clothing & Related Arts
Mobile, Alabama

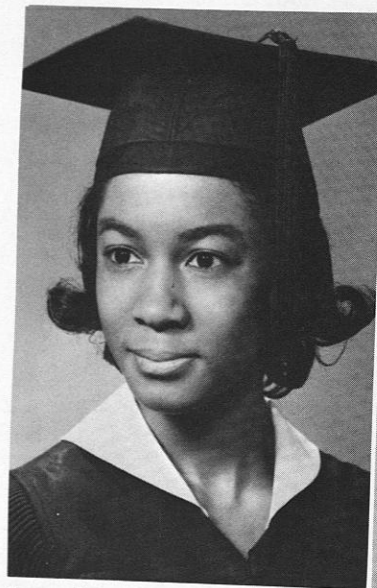

Joyce Lewis
Business Management
Shorterville, Alabama



Patricia Ann Lewis
Clothing & Related Arts
Mobile, Alabama

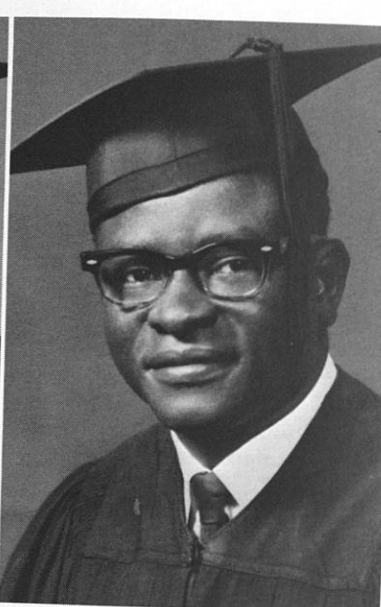

Samuel J. Lewis
Biology Education
Sierra Leon, W. Africa

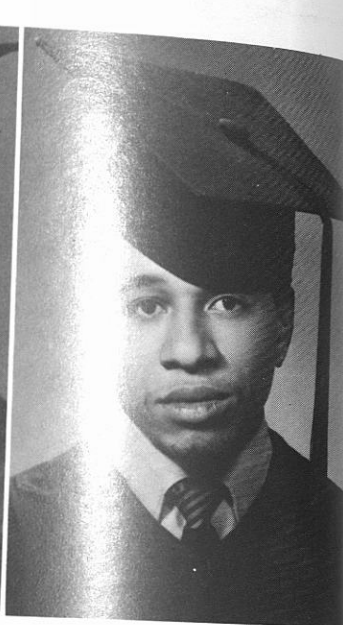

El Jewell Lorthridge
Sociology
Tuskegee Institute, Alabama

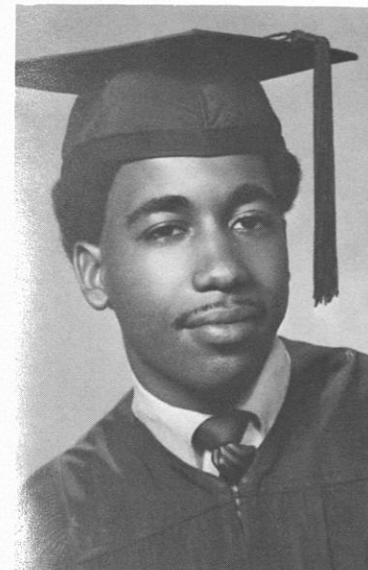

Charles Arnold McGhee
Business Management
Birmingham, Alabama



Dorothy McGibbon
Food Administration
Jamaica, W. I.



Donnella McIntee
Biology
Vienna, Georgia



Shellia Johnson McKan
Mathematics A & S
Birmingham, Alabama

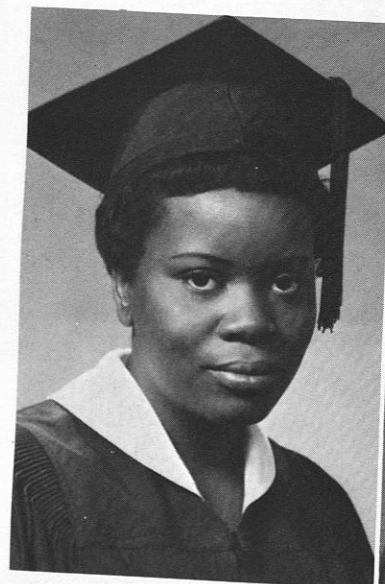

Carolyn Mahone
Business Management
Montgomery, Alabama



Ella Faye Marsh
Business Management
Delray Beach, Florida

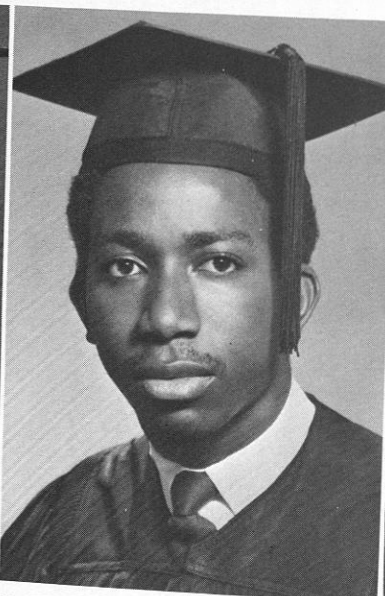

Jacob Allen Marshall, Jr.
Chemistry
Wilmington, N. Carolina



Barbara Martin
Business Management
Mobile, Alabama

The Seniors

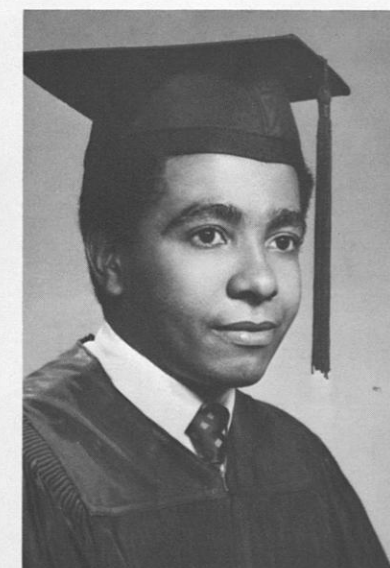

Kirkland Earle Mellard
Animal Science
Kingston, Jamaica



Helen Morris
Mathematics
Paducah, Kentucky

Breta Mays
Physical Education
Montgomery, Alabama



Patricia McAlpin
Mathematics-Arts & Sciences
Fairfield, Alabama

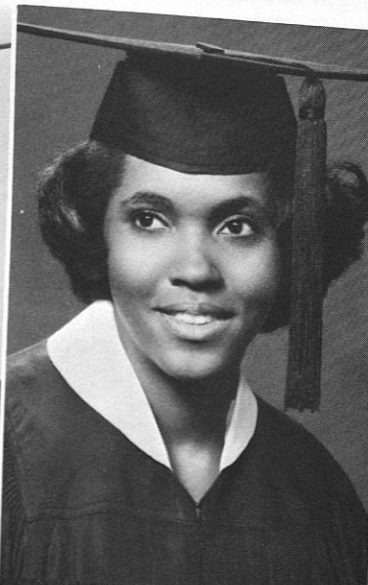

Gregory McCall
Food Administration
Philadelphia, Pennsylvania

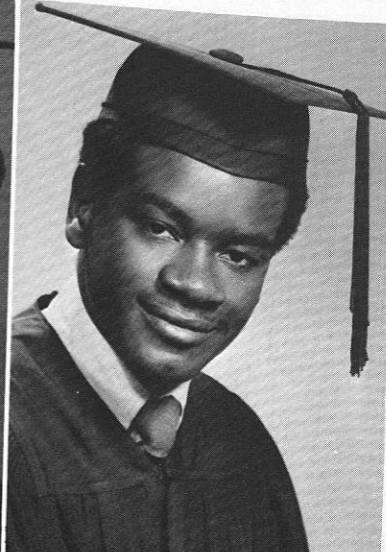

Rosa McCloud
Business Management
Clio, Alabama



Katie Morris
Social Studies
Prattville, Alabama



Inez Janette Myers
Sociology
Jackson, Mississippi

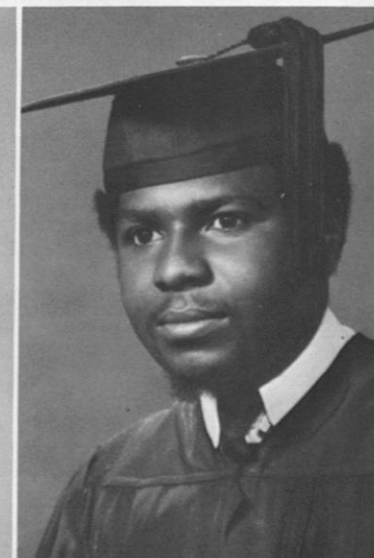

Willie Murray
Biology
Senoia, Georgia

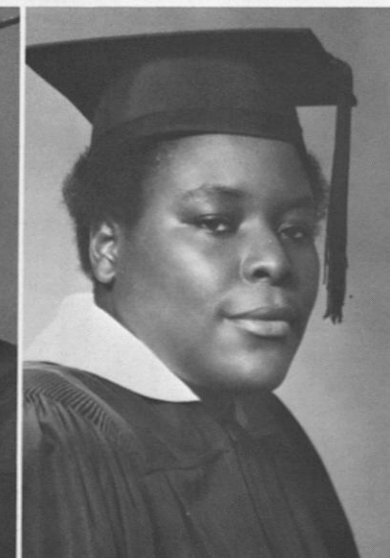

Mortimer Neufville
Applied Sciences
Kingston, Jamaica, W. I.

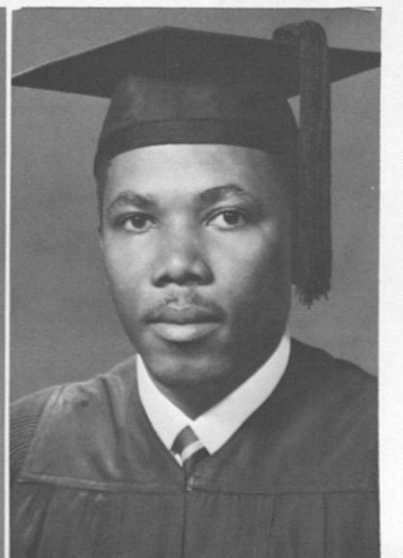

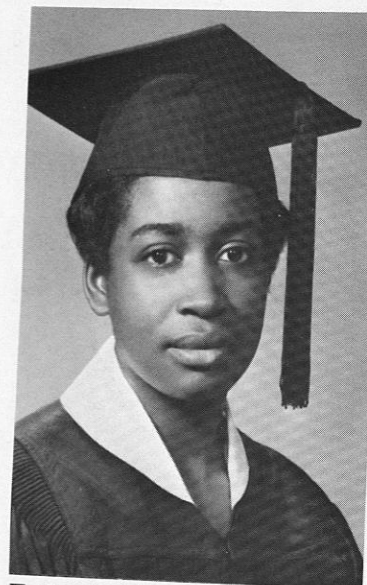

Esther M. Neasley
Elementary Education
N. Little Rock, Arkansas



Juliette Nelson
Sociology
Mobile, Alabama



Luci Odom
Food Administration
Monroeville, Alabama



Verda O'Neal
Sociology
Tuskegee, Alabama



Diane Reaves
Sociology
Tuskegee Institute, Alabama



Tanya Rochelle Burton Reese
Elementary Education
Berkely, California

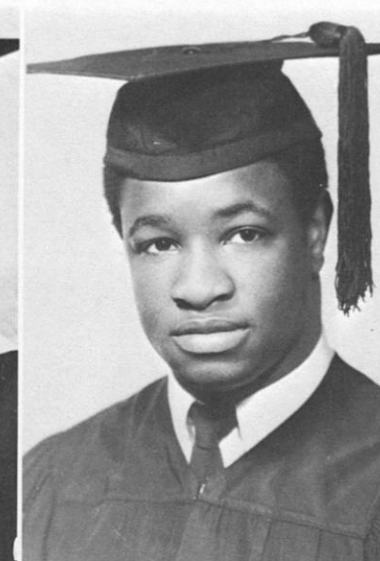

William Reese
Biology
Columbus, Georgia

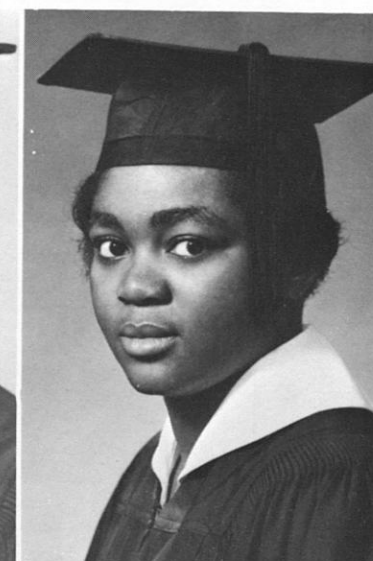

Yolonda Marie Redmond
Biology Education
Gary, Indiana



Doris Patrick
English Education
Tuskegee, Alabama

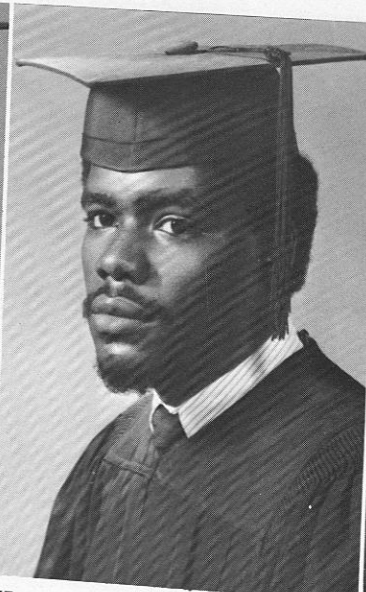

Harvester Pope
History
Anniston, Alabama



Queen Ethel Powe
Business Management
Birmingham, Alabama

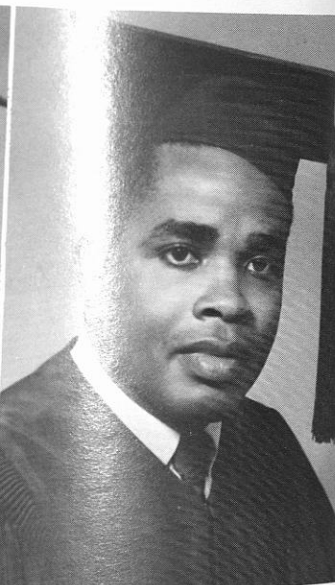

Manly Pratt
Animal Science
St. Ann's, Jamaica

The Seniors

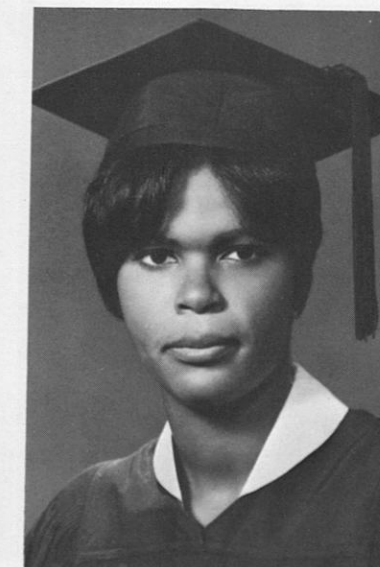

Eunice Yvonne Revis
Sociology
Empoeia, Virginia



Cynthia Rhone
Sociology
Tuskegee Institute, Alabama

Brenda Louise Preston
Food Administration
Jacksonville, Florida

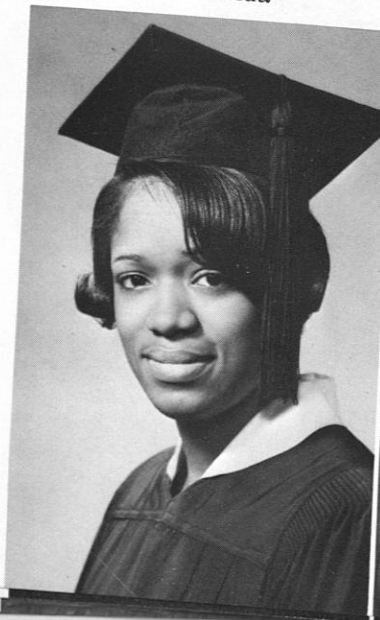

Ralphine I. Pughsley
Clothing & Related Arts
Washington, D. C.



Richmond D. Purnell
Business Management
Columbus, Georgia

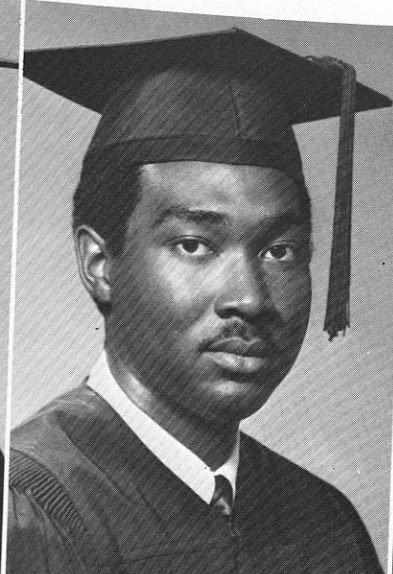

Mary Ann Rainey
Business Management
Bridgeport, Connecticut

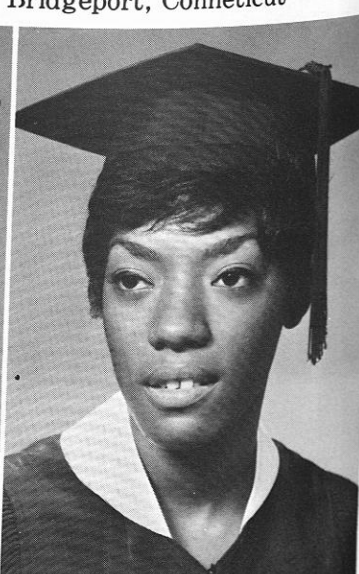

Diane Richardson
Mathematics
Birmingham, Alabama



Amanda P. Robinson
Business Management
Richmond, Virginia

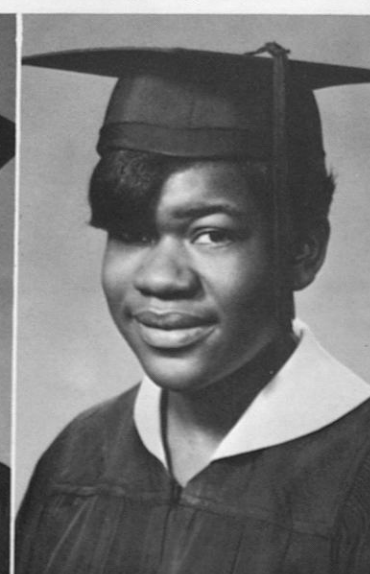

Kathleen Robinson
Home Economics Education
Jamaica, W. I.



Raymond Robinson
Biology
New port News, Virginia

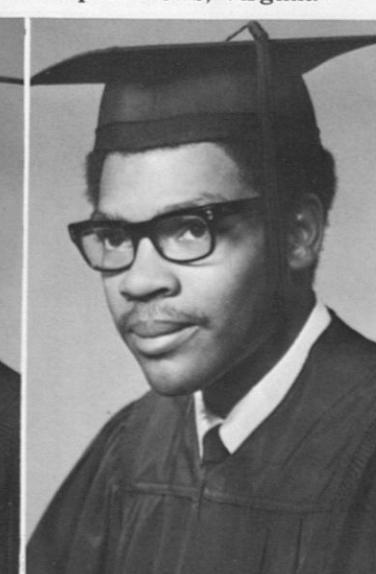



Carolyn Sophia Ross
Agriculture Animal Science
Miami, Florida

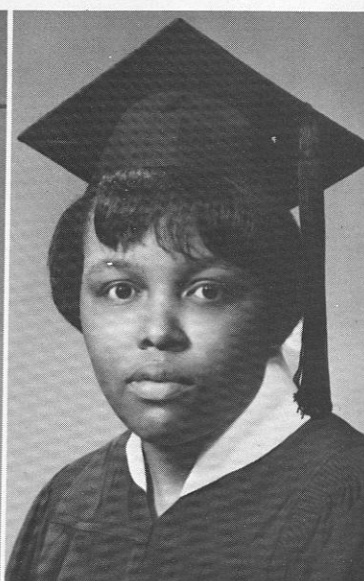

Freddie Mae Salter
Elementary Education
Terrille, Georgia



Joyce Ann Sawyer
Sociology
Tuskegee Institute, Alabama



Delphia Earline Shaw
Food Administration
Jackson, Tennessee

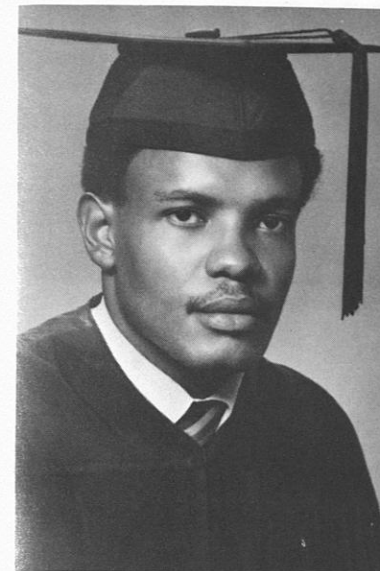

Lexie W. Spurlock
Physical Education
Chicago, Illinois



Linda Grace Stanton
Nursing
Monroeville, Alabama



Jacquelyn Stallworth
Montgomery
Sociology
Tuskegee Institute, Alabama



Eddie L. Starks
Clothing & Related Arts
Tallassee, Alabama

The Seniors



Sandra Shealy
Veterinary Medicine
Birmingham, Alabama



Daisy Shinn
Sociology
Chuncula, Alabama

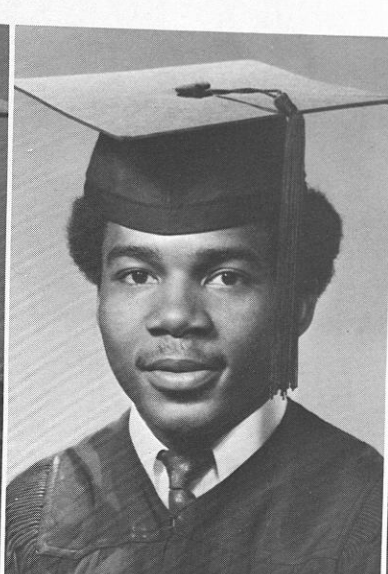

Harvey L. Simpkins
Physical Education
Ridge Spring, S. Carolina

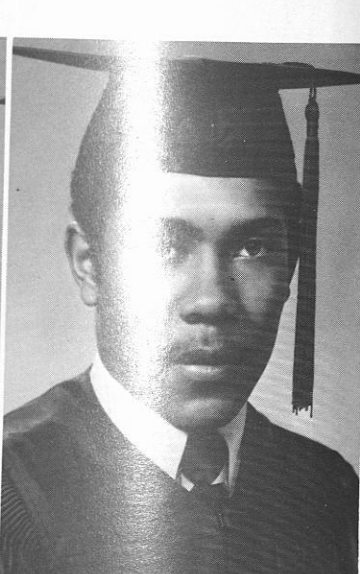

Donald Jerome Skillman
Electronics
Macon, Georgia



Glenda Starr
Sociology
Center, Alabama



Anna Stowe
Elementary Education
Stockton, Alabama



Marjorie Bonner Skillman
Elementary Education
Macon, Georgia



Marva J. Riley
English-A&S
Valdosta, Georgia

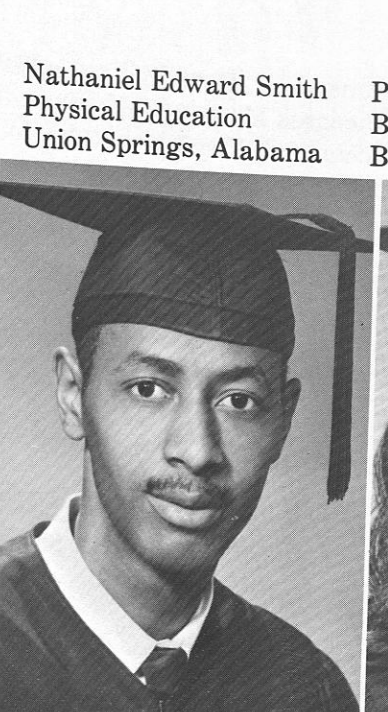

Nathaniel Edward Smith
Physical Education
Union Springs, Alabama

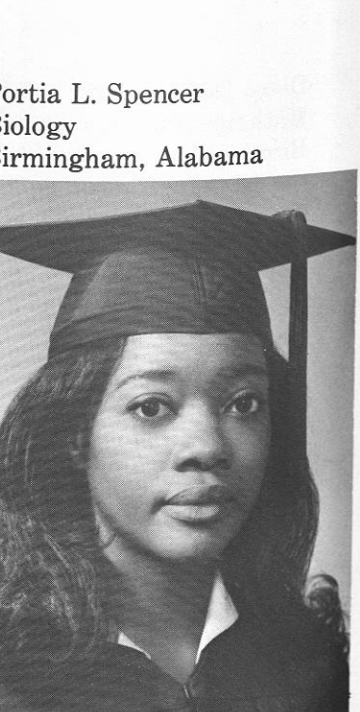

Portia L. Spencer
Biology
Birmingham, Alabama

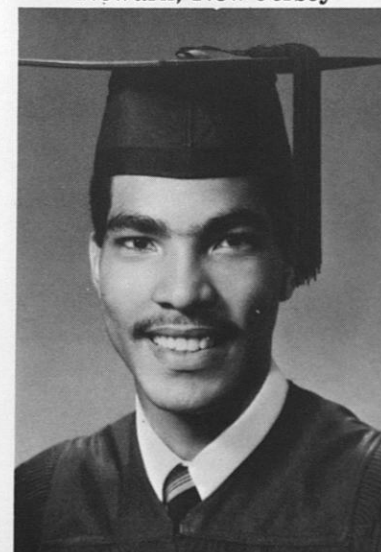

Oscar Rudolph Sykes
History
Newark, New Jersey



Sylvia Tanks
Elementary Education
Trenton, S. Carolina



Florence Taylor
Food Administration
Phenix City, Alabama

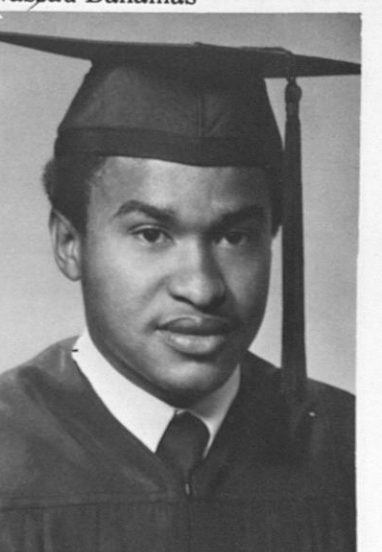

Robert Taylor
Agronomy
Nassau Bahamas

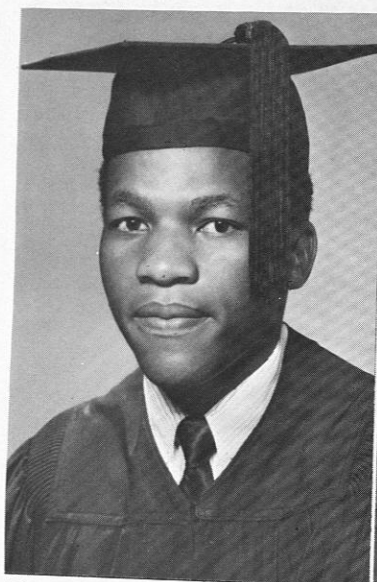

Thomas M. Taukobong
Agronomy
Gaborone, Botswana, S. Africa

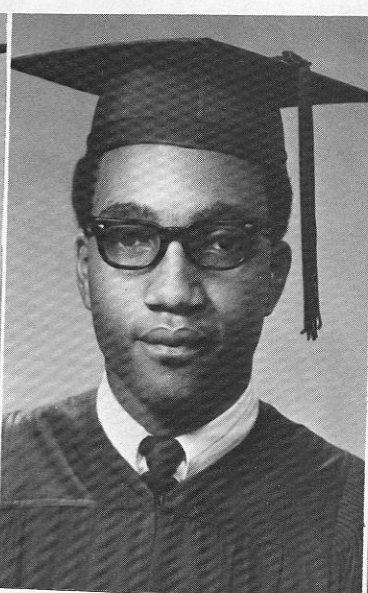

Arthur Thomas
Mathematics
Richmond, Virginia

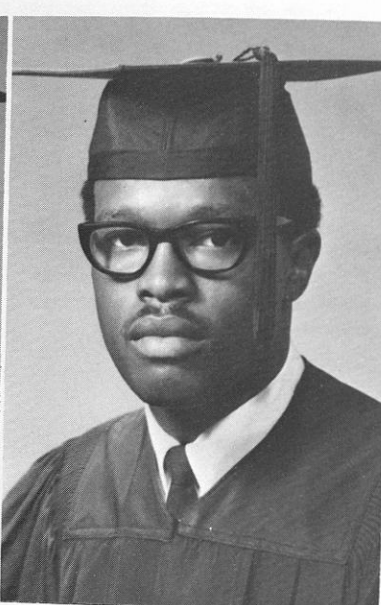

John B. Thomas
Biology
Montgomery, Alabama

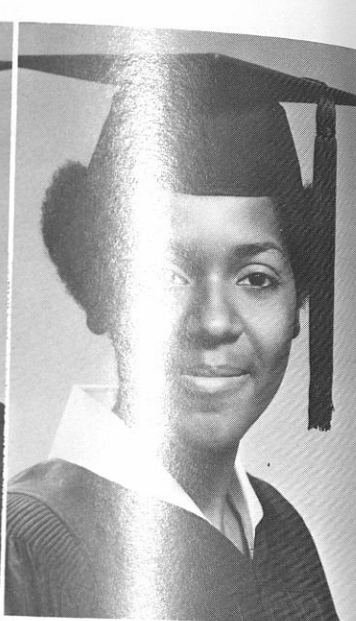

Marilyn A. Thompson
Social Work
Montgomery, Alabama



Gloria Jean Waters
Social Work
Elba, Alabama

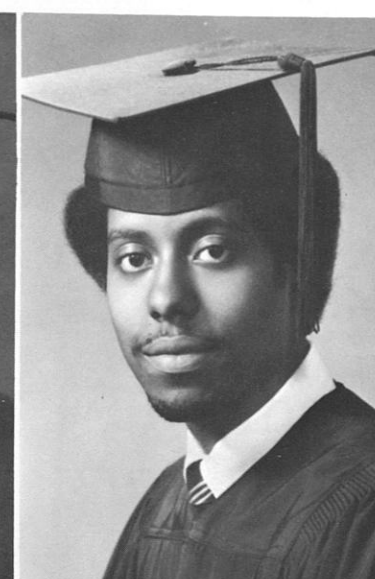

Eugene W. Watson
Sociology
Tuskegee, Alabama



Margaret Ann White
Mathematics-A&S
Detroit, Michigan

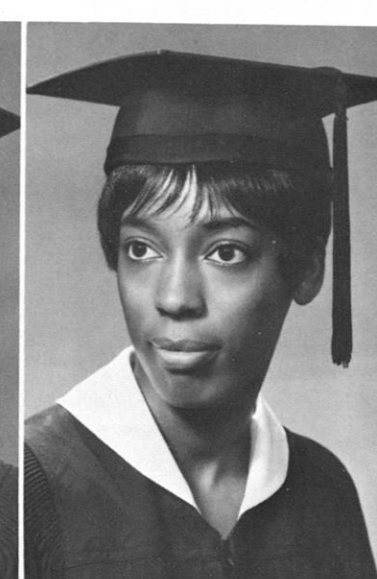

Ernestine Wicks
Sociology
Corinth, Mississippi

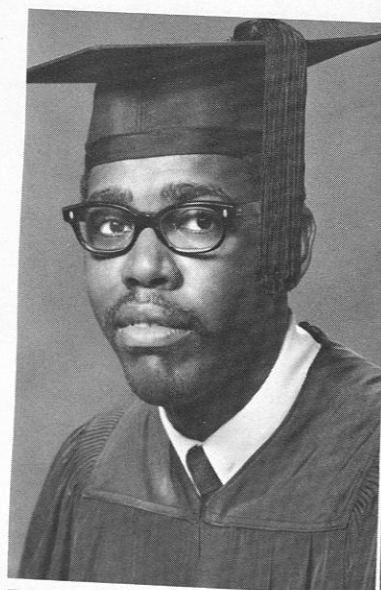

Robert Thompson
English-A&S
Mobile, Alabama

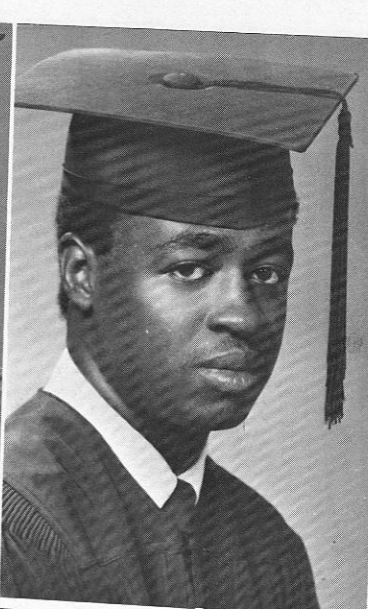

Frank O. Tuck
Mechanical Engineering
Anniston, Alabama

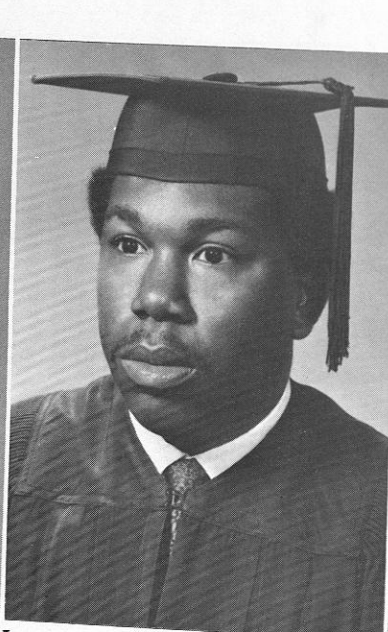

Jesse James Underwood
Political Science
Clanton, Alabama

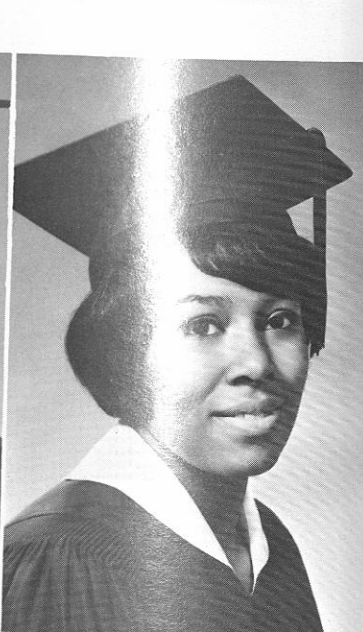

Gloria A. Upson
Mathematics-A&S
Winston Salem, N. Carolina

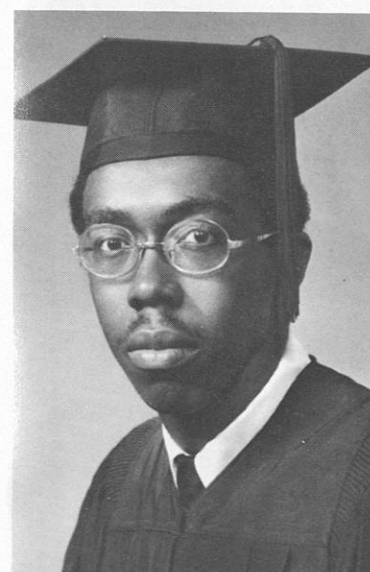

Arthur Williams
Economics
Cataula, Georgia

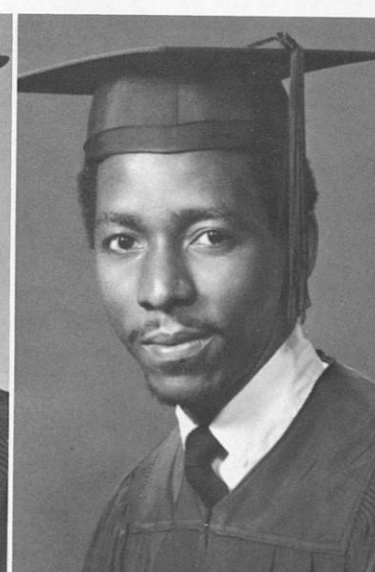

Erwin Williams
Biology
Spartanburg, S. Carolina



Mary Williams
English-Education
Dothan, Alabama



Vivian O. Williams
Elementary Education
Fort Gaines, Georgia

Clara Ann Waker
Elementary Education
Bridgewater, Mass.



Van C. Walters
Mathematics A&S
Montgomery, Alabama

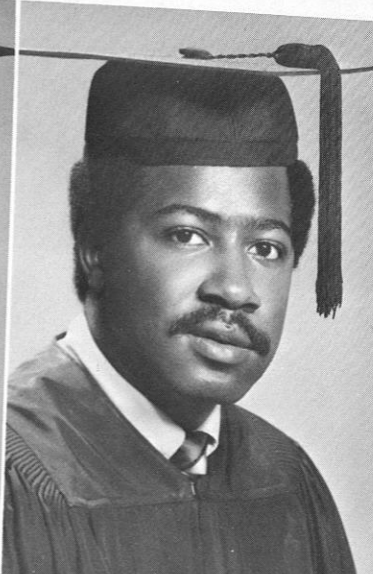

Patricia Juanita Walton
Clothing & Related Arts
Birmingham, Alabama

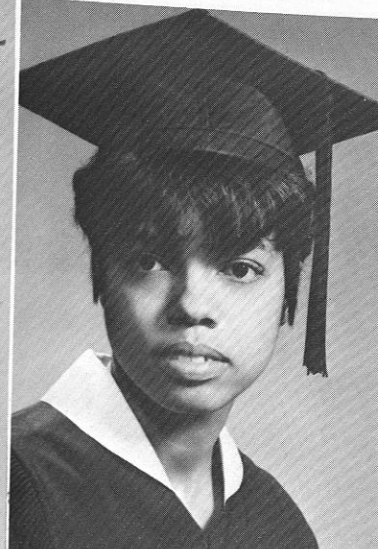

Rudolph A. Washington
Sociology
Thomasville, Georgia

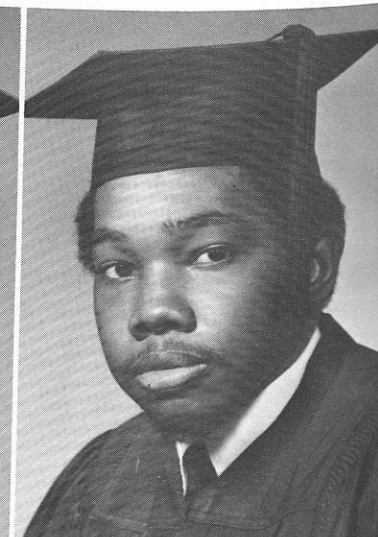

Dorothy Willis
Social Studies
Tuskegee Institute, Alabama



Fochia Wilson
Elementary Education
Kentwood, Louisiana



Juanita Wilson
Elementary Education
Gadsden, Alabama



Kathy L. Wilson
Food Administration
St. Lake, Louisiana



School of Veterinary Medicine

Seniors

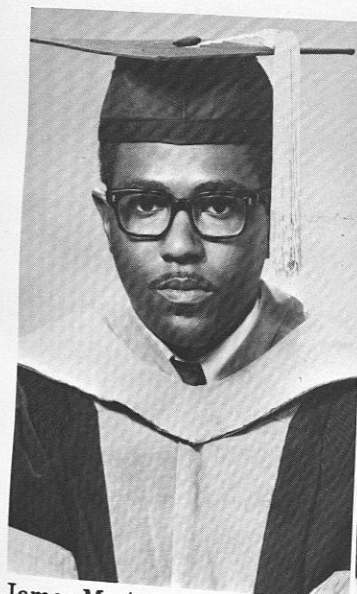

James M. Armstrong
Yazoo City, Miss.

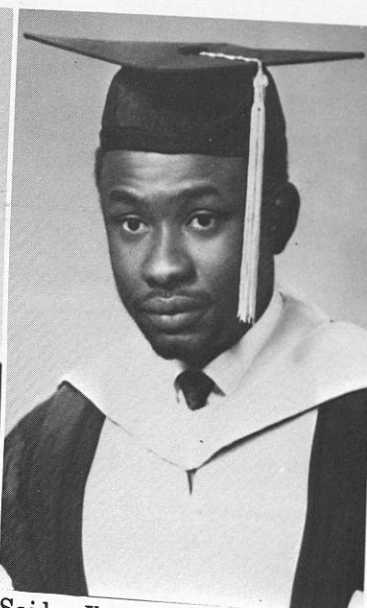

Saidee Ibn Bello
Bukwin, Nigeria

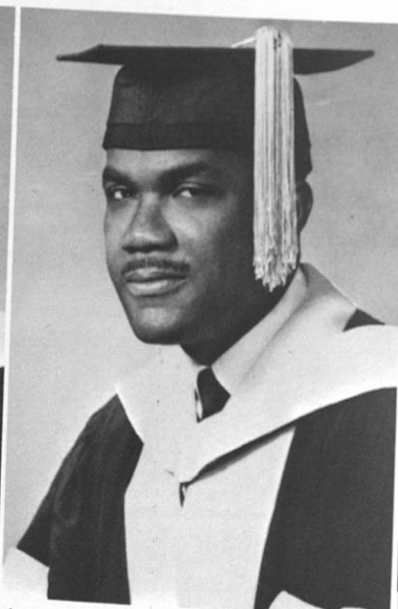

Arnold Benjamin
Brooklyn, New York

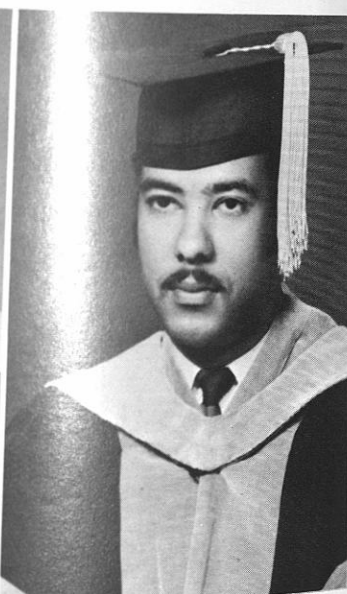

Harley H. Blane
Philadelphia, Penn.

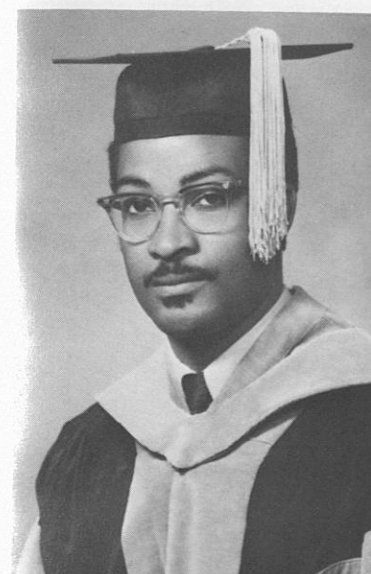

Lincoln D. Lee
Bronx, New York

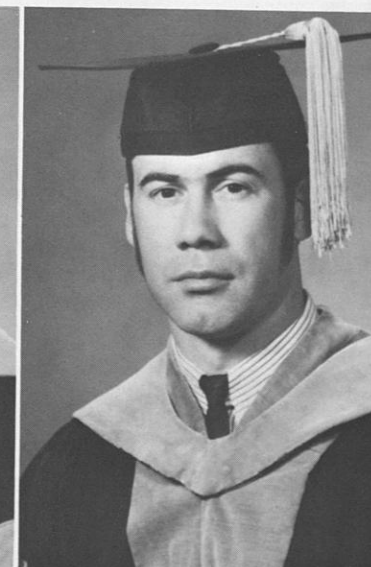

Frank K. Lockmer
Tusson, Arizona

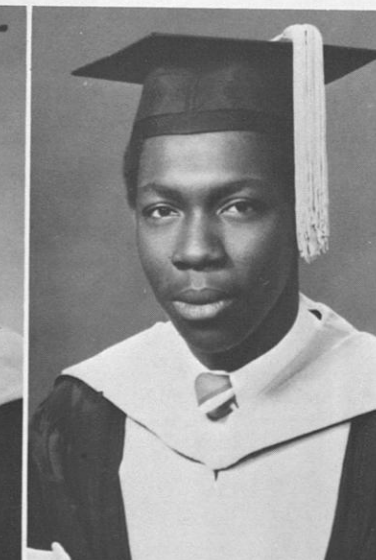

Walter Maddox
Birmingham, Alabama

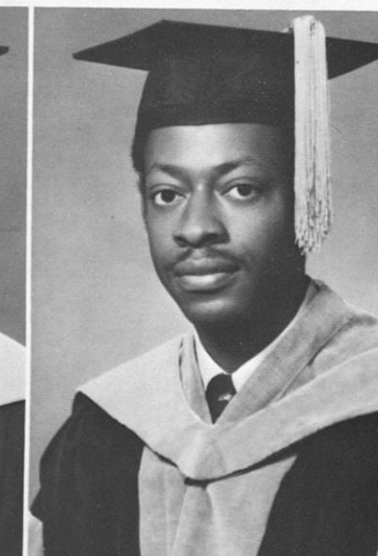

Donald W. Moore
Bowling Green, Kentucky

Stephen I. Oboegbulem
Orlu Biafra, Africa

L- C. Ozojiofor
AWKA, Biafra

William E. Page
Lakeview, S. C.

Hilerey H. Randolph
Okmulgee, Oklahoma

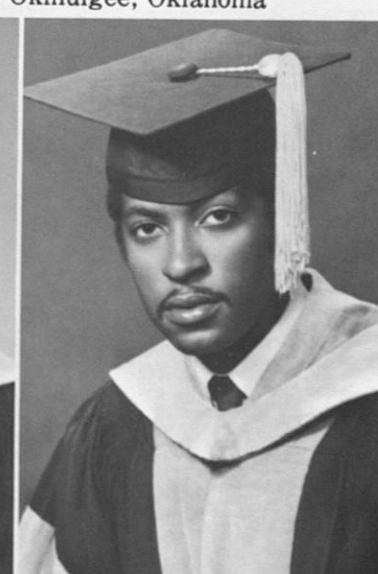
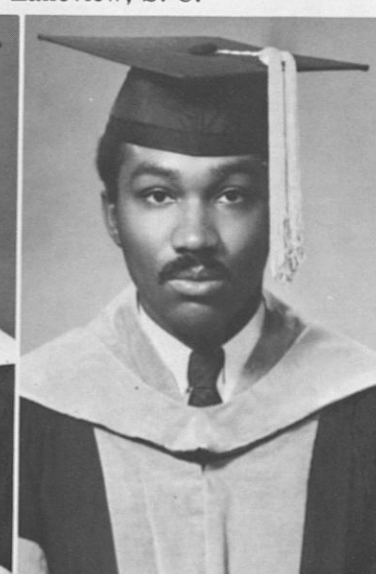
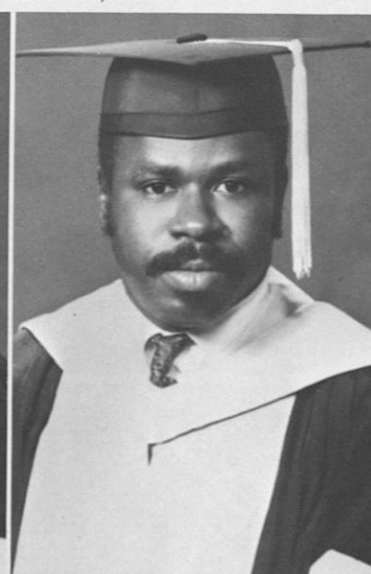
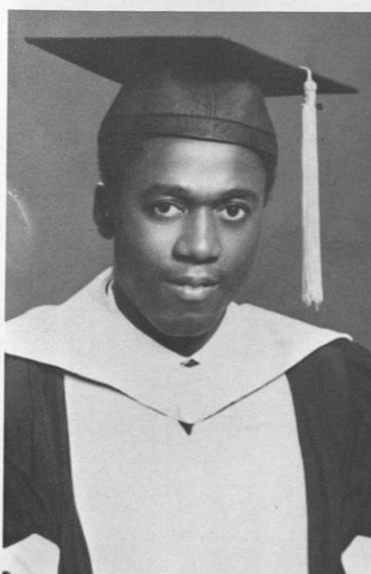

Renee Himes
Los Angeles, California

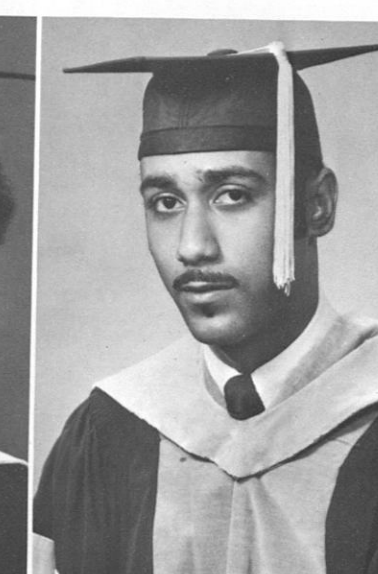

Aubrey Lavizzo
New Orleans, La.

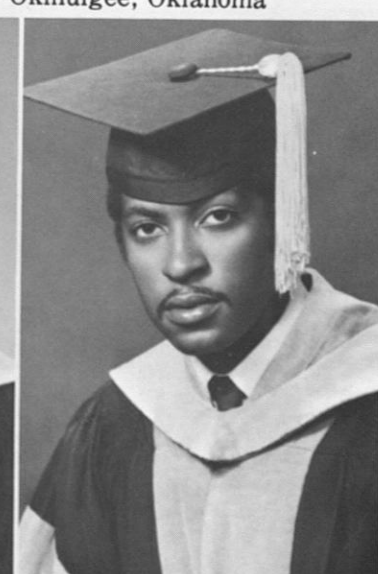
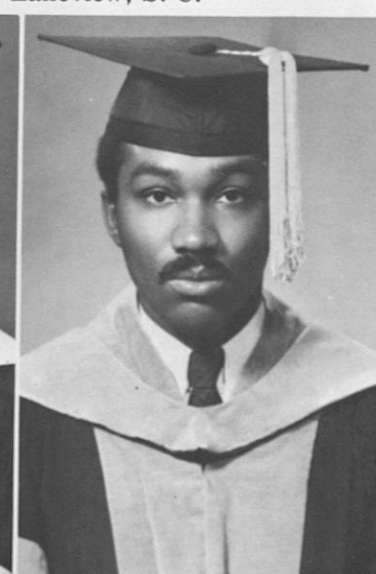
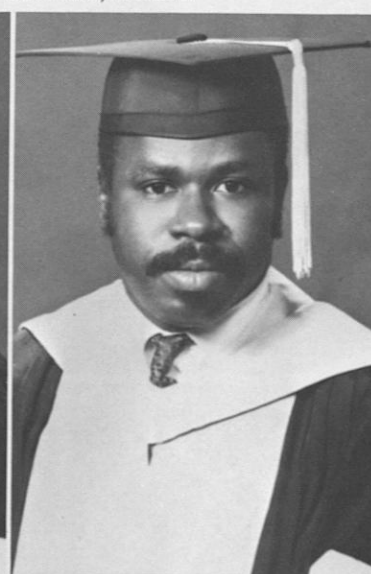
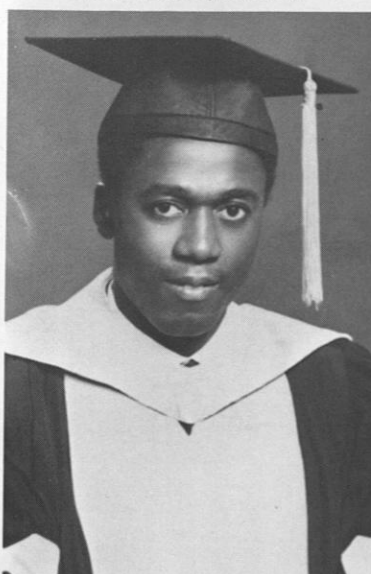
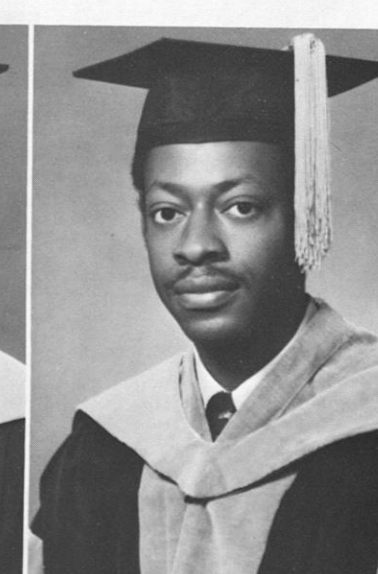
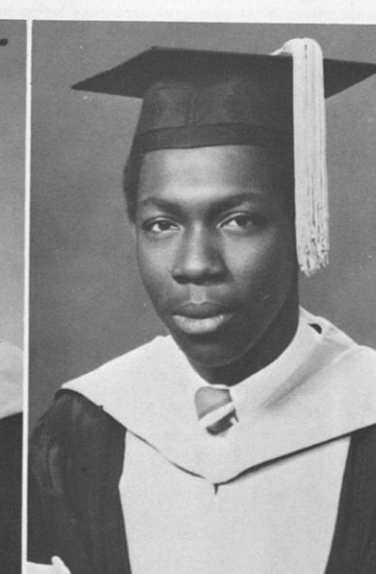
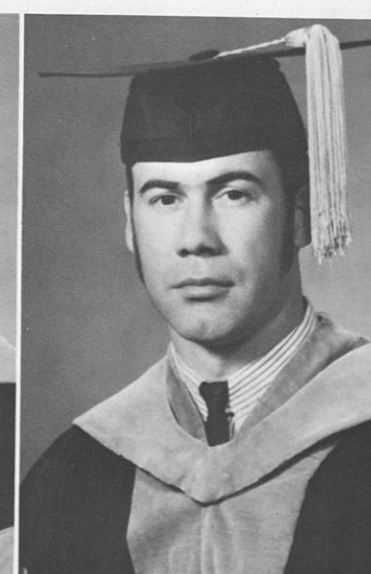
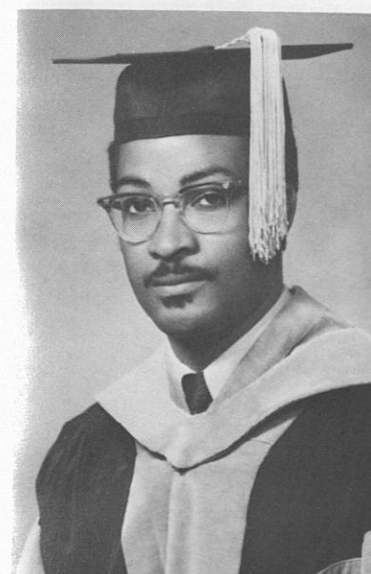

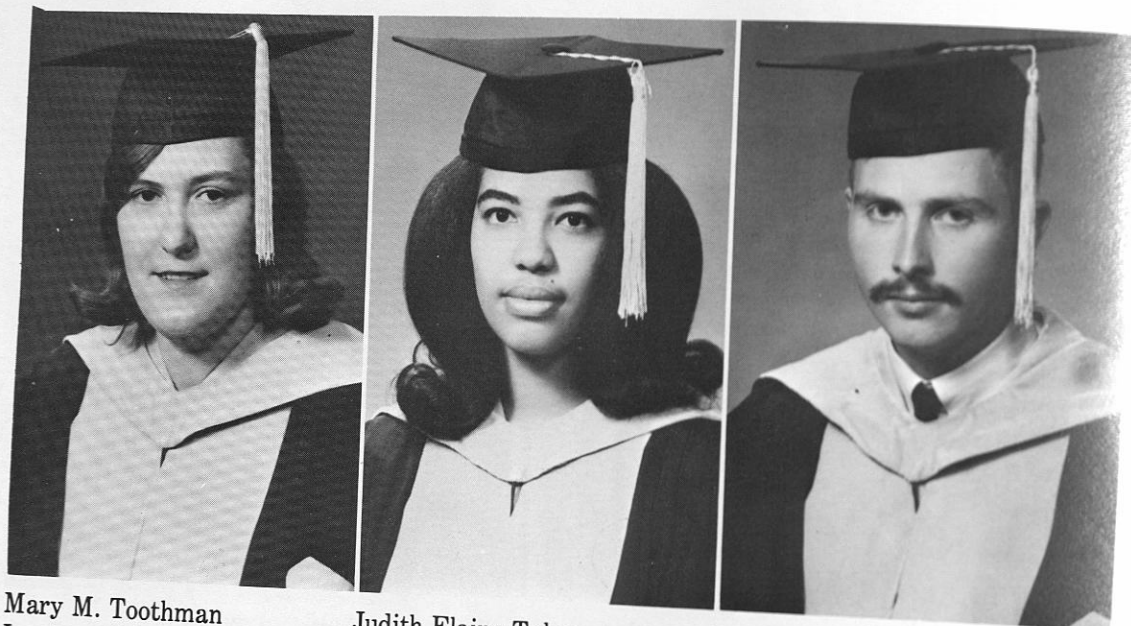

Mary M. Toothman
Ironton, Ohio

Judith Elaine Tyler
Chicago, Illinois

James E. Wood
Matannoras, Penn.

School of Architecture Seniors

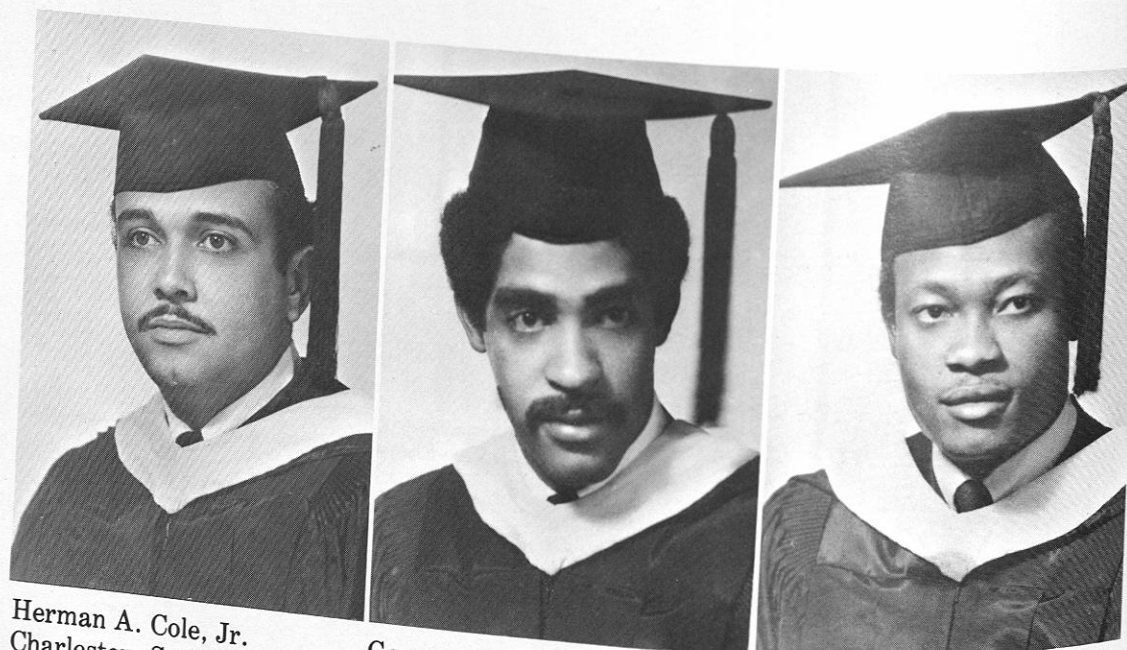

Herman A. Cole, Jr.
Charleston, S. C.

George Arlington Pegues
Birmingham, Alabama

I. Wenceslaus K. B. Wallace
Monrovia, Liberia, W. Africa

The Juniors



Delores Arrington
Arts & Sciences
Montgomery, Ala.

Toni Burrell
Sociology
Hanover, Md.



Julia Ann Fuller
Social Work
Newark, New Jersey

Berneda C. Johnson
Clothing & Related Arts
Atlanta, Georgia

Sarah Robinson
Physical Education
Athens, Georgia

Judy Rutledge
Elementary Education
Columbus, Georgia

Geraldine Sims
Applied Sciences
Opelika, Alabama

Diana L. Stokes
Arts & Sciences
Montgomery, Ala.

Paulette M. Williams
Elementary Education
Montgomery, Alabama





Linda Bankhead
English-Secondary Education
Bessemer, Alabama



Brenda Bonds
Arts & Sciences
Meridian, Mississippi

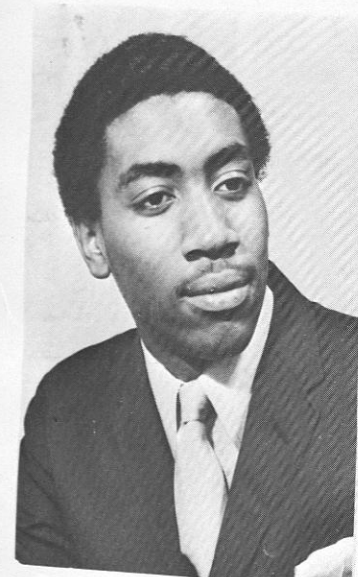

Phillip Broomfield
Applied Sciences
Louisville, Georgia

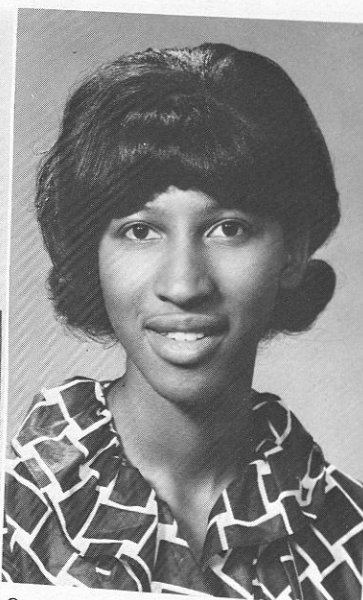

Opal Broughton
Mathematics
Covington, Georgia

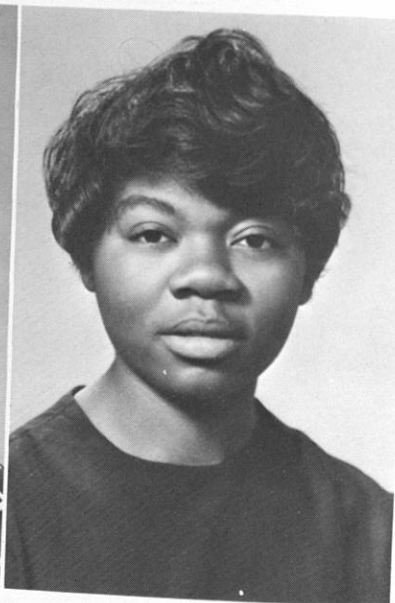

Corine L. Brown
Biology-Education
Hemingway, S.C.

Gloria Cook
Home Economics Education
Wetumpka, Alabama

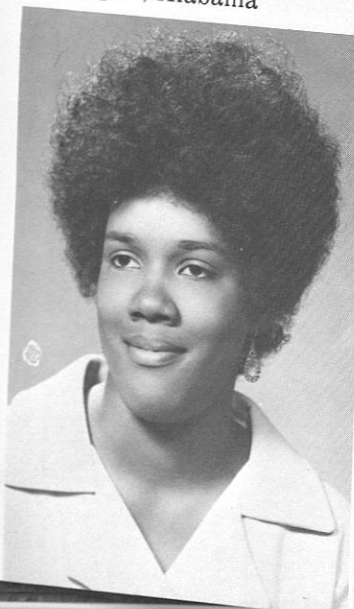

Joe Colvin
Physical Education
Brantley, Alabama



Earnestine Cotton
Political Science
Birmingham, Alabama



Jacquelyn Marie Davis
Social Work
Birmingham, Alabama



The Sophomores



Jean Dismukes
Social Studies Education
Jacksonville, Florida



Beverly Edmonds
Nursing
Columbis, Georgia

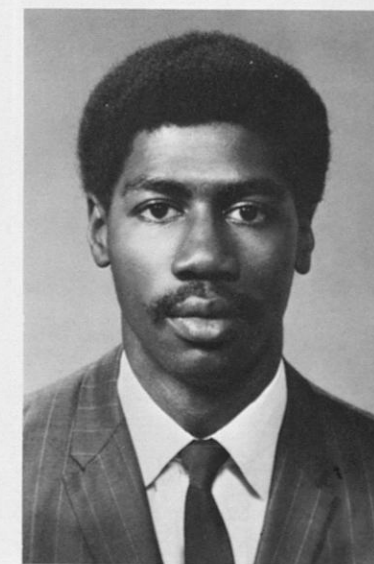

Ernest Foster
Mathematics-Education
Tifton, Georgia



Lela B. Garrett
English
Birmingham, Alabama



Brenda M. Hagan
Clothing & Related Arts
Claxton, Georgia

Veronica Hammonds
English
Darlington, S.C.



Tommye L. Hinton
Nursing
Bessemer, Alabama



Ulysses Hunt
Arts & Sciences
Atlanta, Georgia

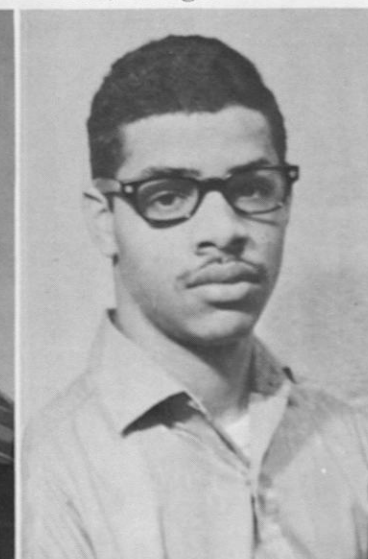

Beryl Lisa James
Sociology
Thomasville, Georgia





Emily Johnson
Applied Sciences
Hampton, Virginia

Ruth E. Johnson
Mathematics
Montgomery, Alabama

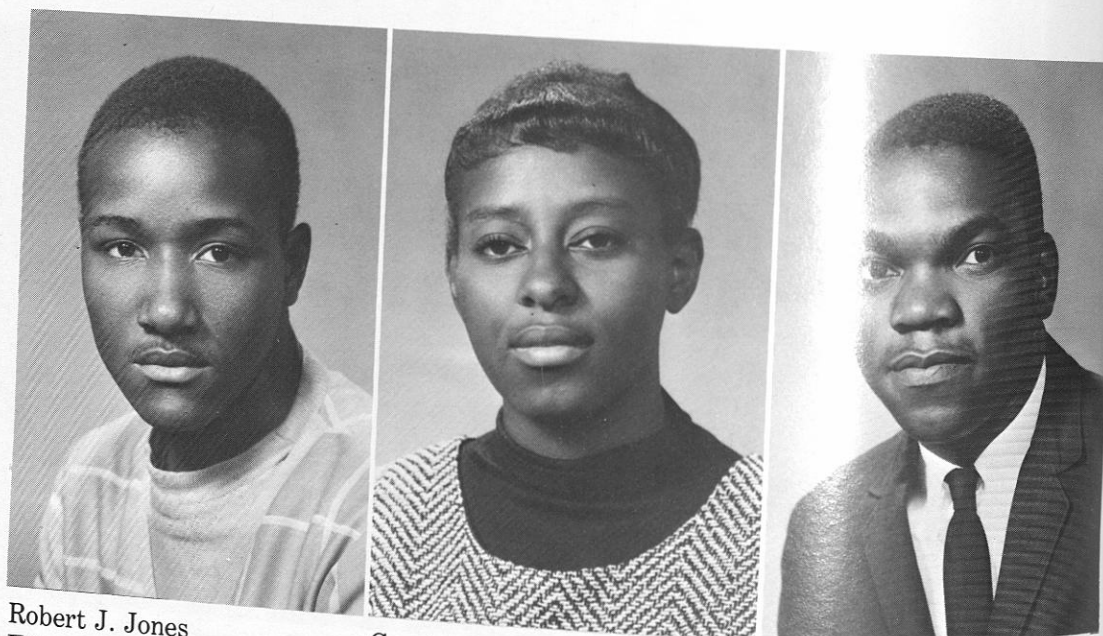

Robert J. Jones
Education
Ft. Deposit, Alabama

Carolyn D. Lunn
Nutrition
Lynchburg, South Carolina

Horace Marshall
Elementary Education
Tuskegee, Alabama

Delphine McCoy
Arts & Sciences
Seale, Alabama

Betty McGinnis
Biology
Birmingham, Alabama

Deborah E. Payne
Arts & Sciences
Monticello, Georgia

Gwendolyn A. Pearson
Elementary Education
Opelika, Alabama

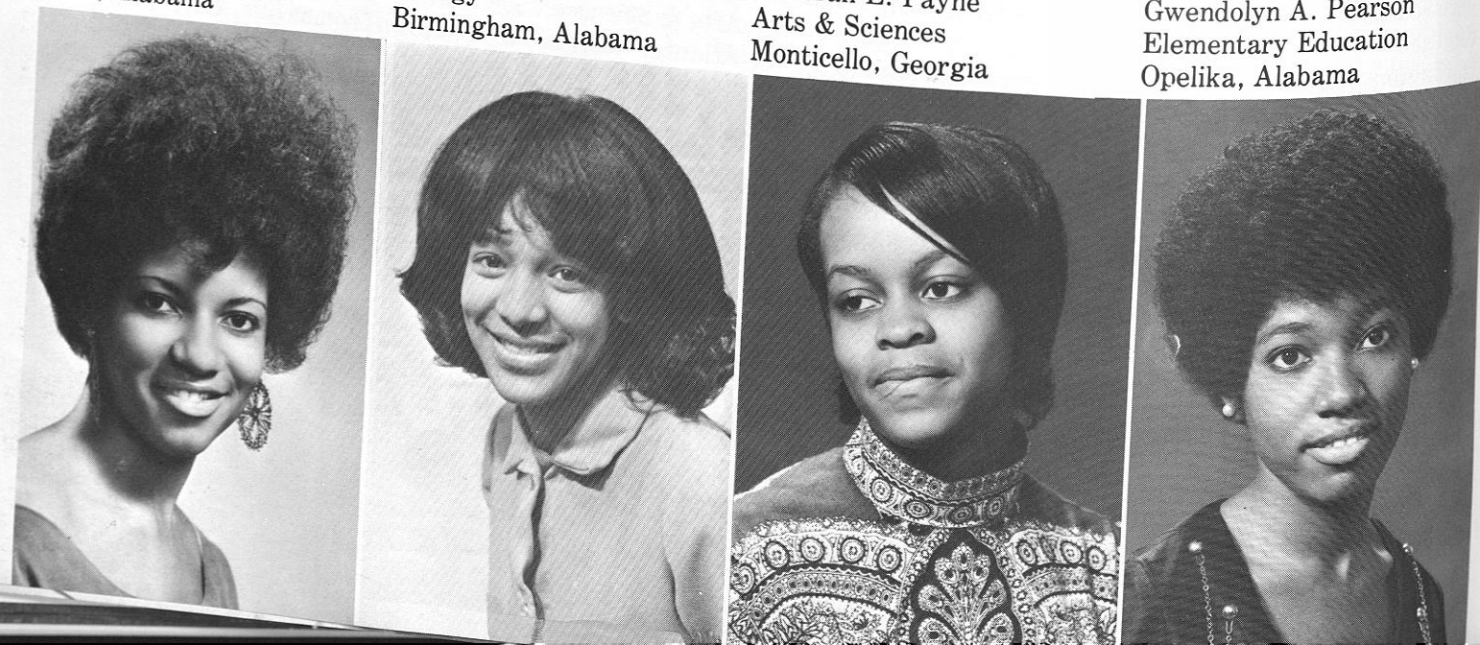

The Sophomores

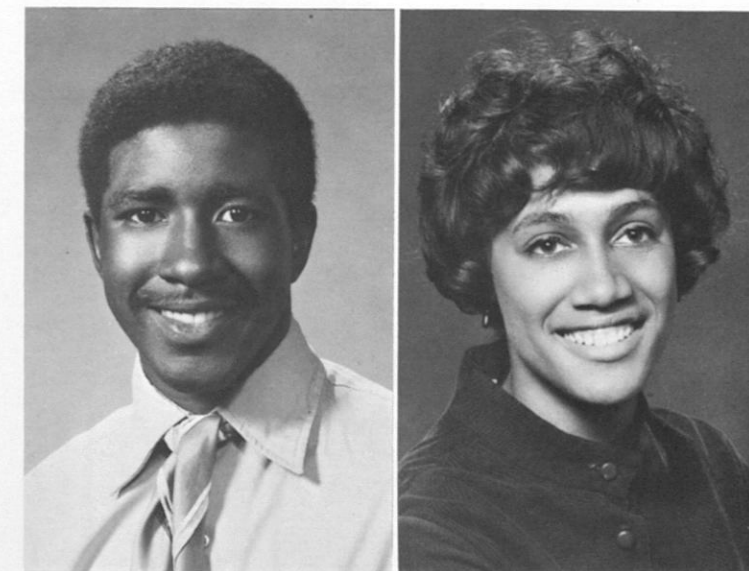

Michael Sims
Mathematics
Prichard, Ala.

Vernice Tartt
Physical Education
Birmingham, Ala.



Santhia Thorn
English
Albany, New York

Sylvia Rose Torrence
Elementary Education
Little Rock, Arkansas

Valenna Treadwell
Arts & Sciences
Quinton, Ala.

Shelly Jay Tyson
Social Studies
Coffee Springs, Ala.

Jacqueline T. Wallace
Biology
Birmingham, Ala.

Gladys Waters
Sociology
Elba, Ala.

Patricia Ann Young
Physical Education
Union Springs, Ala.



The Freshmen



Zerlean L. Anderson
Physical Education
Bessemer, Ala.

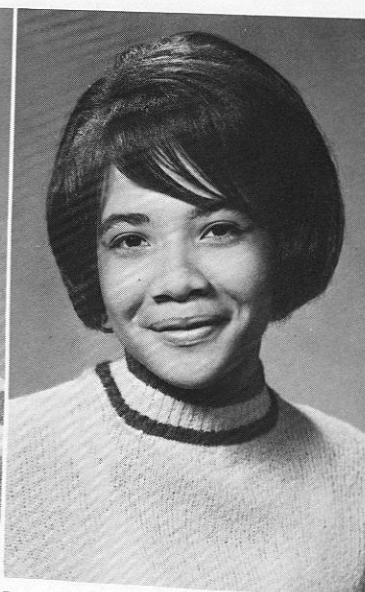

Brenda Joy Austin
Elementary Education
Macon, Ga.

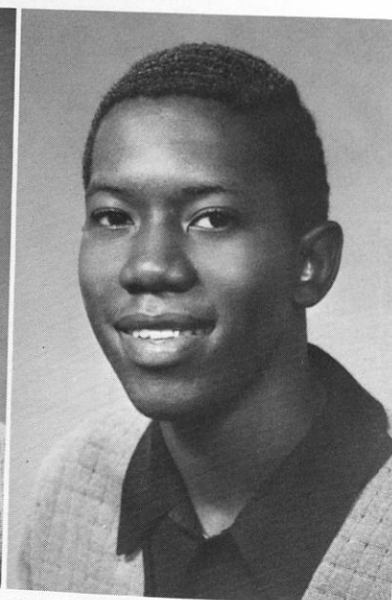

Alonzo Bolton
Electrical Engineering
Charleston, South Carolina



Carolyn Y. Bonds
Economics
Merridian, Miss.

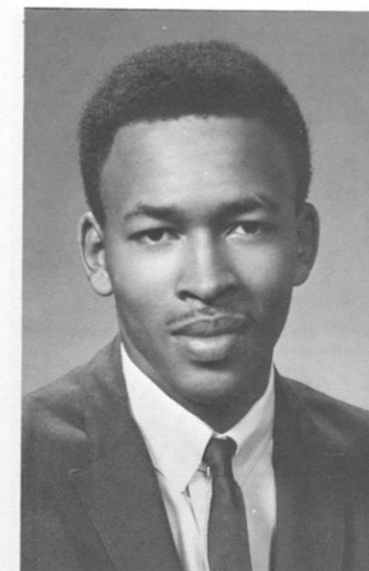

Harold J. Boyd
Agriculture Education
Shorter, Ala.

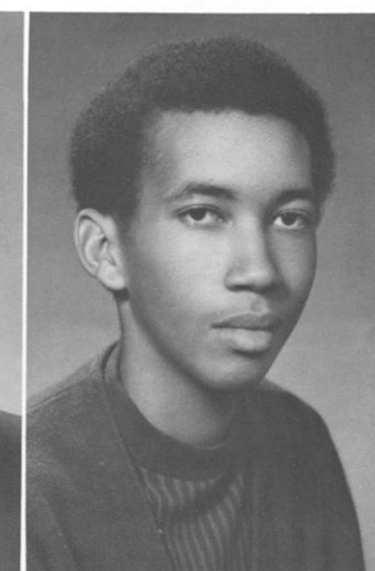

Michael L. Boykin
Electrical Engineering
Ozark, Ala.

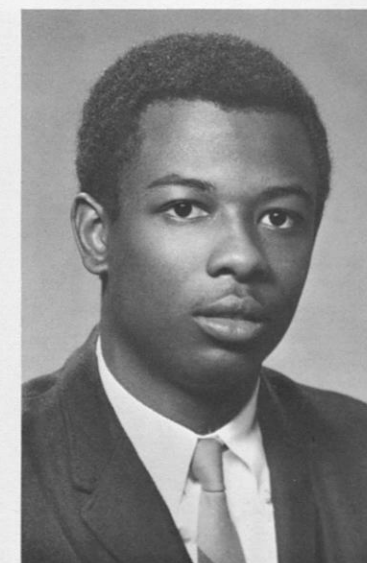

Marvin Z. Brown
Social Studies Education
Snow Hill, Ala.

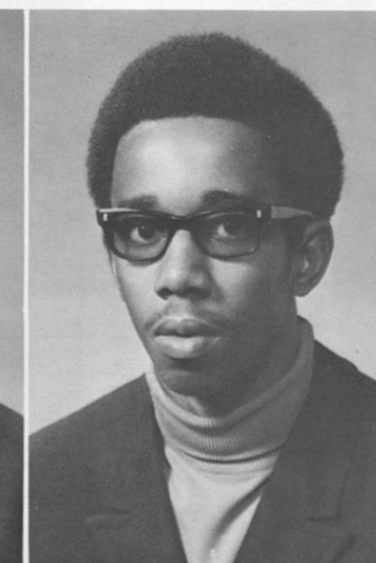

Robert L. Brown
Architecture
Dublin, Georgia



Vicky D. Dennis
Education
Montgomery, Ala.

Sharon Dunham
Sociology
Columbus, Georgia

Eunice Ford
Education
Haddock, Ga.

Pamela D. Freeman
Nursing
Mobile, Ala.

Agnes P. Green
Nursing
Athens, Georgia

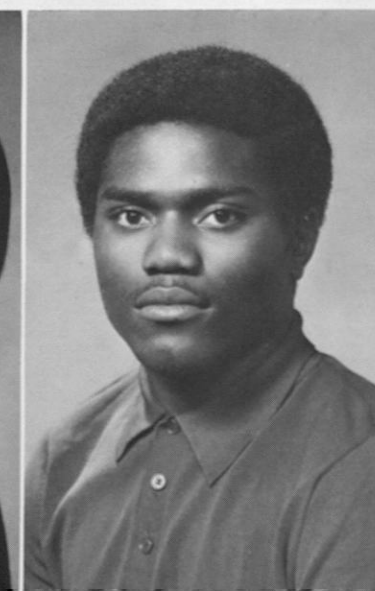

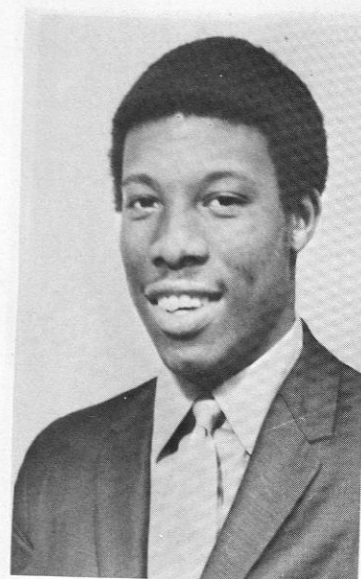

Woodrow Hall
Education
Savannah, Ga.



Virginia Johnson
Arts & Sciences
Union Springs, Ala.

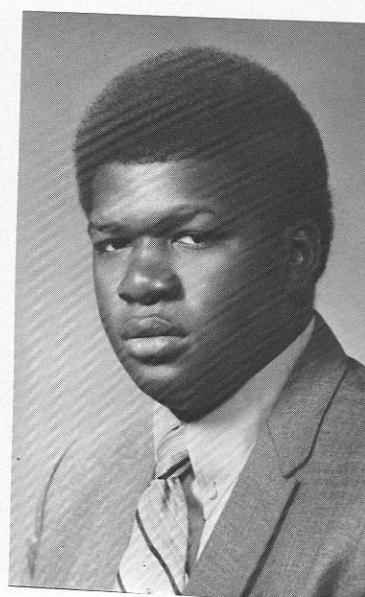

Inman Jones, Jr.
Engineering
Citronelle, Ala.

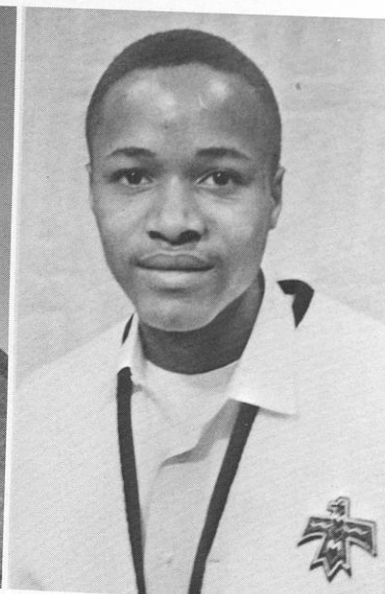

Elijah Jones
Education
Ft. Deposit, Ala.

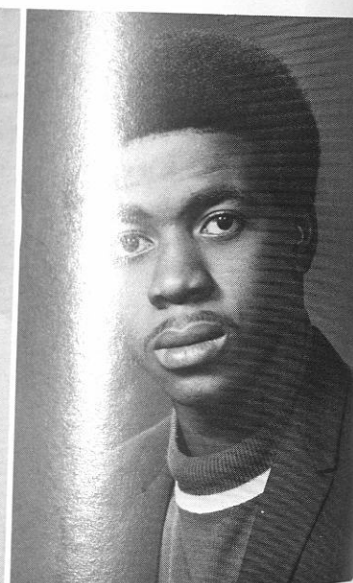

Warner W. Jones
Arts & Sciences
Wilcox, Ala.

Herbert Anthony Jordan
Sociology
Montgomery, Ala.

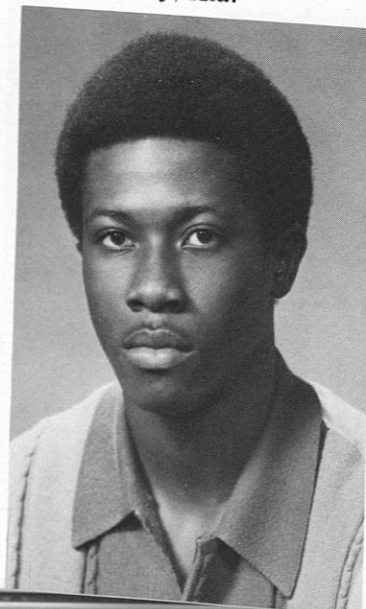

Heywood, H. McCord
Applied Sciences
Holyhill, Ga.

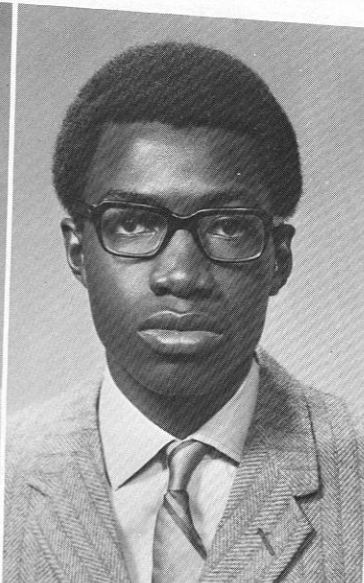

Denise Mitchell
English Education
Montgomery, Ala.

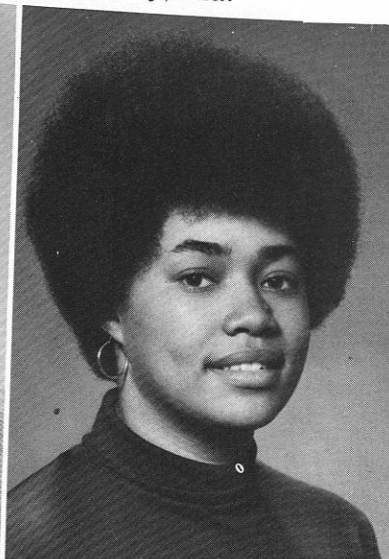

June N. Pratt
Biology
Columbus, Georgia

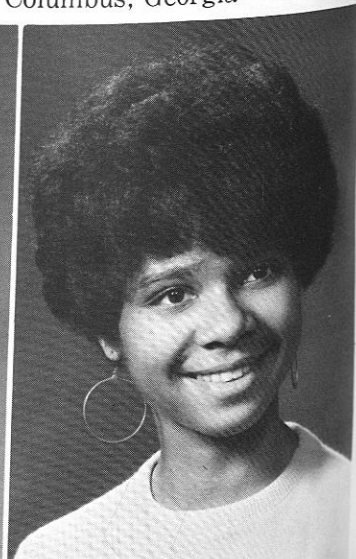

The Freshmen

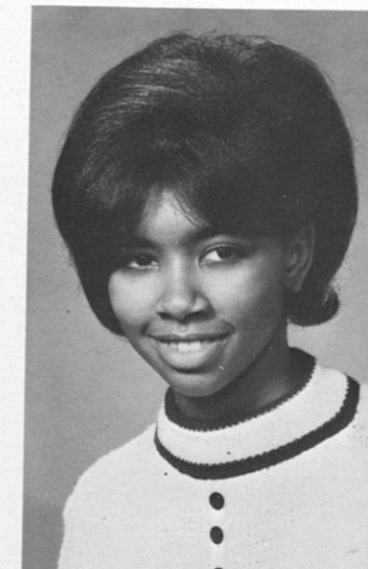

Rose M. Pugh
Mathematics
Mt. Vernon, Alabama

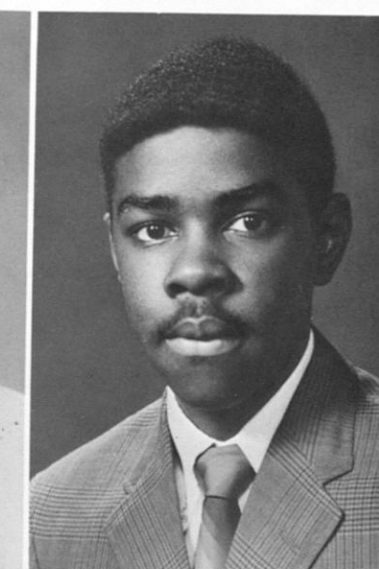

Lawrence Reid
Arts & Sciences
Mobile, Ala.



Diane Richardson
Arts & Sciences
Rutledge, Ala.

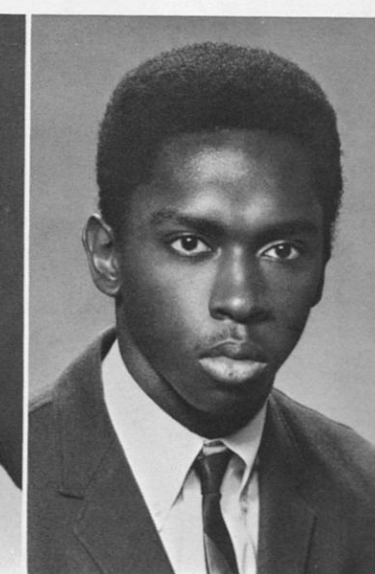

Miles D. Robinson
Education
Jackson, Miss.



Janet E. Rogers
Business Management
Selma, Ala.

Carolyn Sanford
Mathematics
Memphis, Tenn.

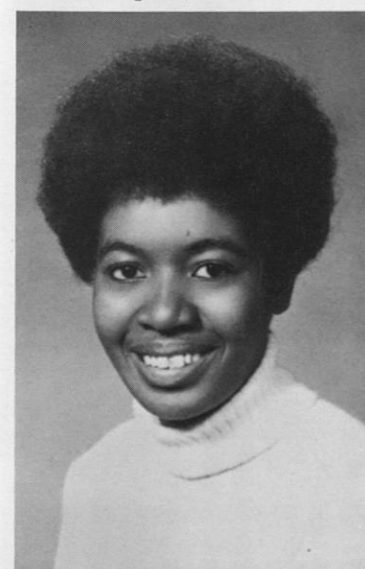

Diane J. Smith
Mathematics
Montgomery, Ala.



Alton Spells
Arts & Sciences
Louisville, Ga.

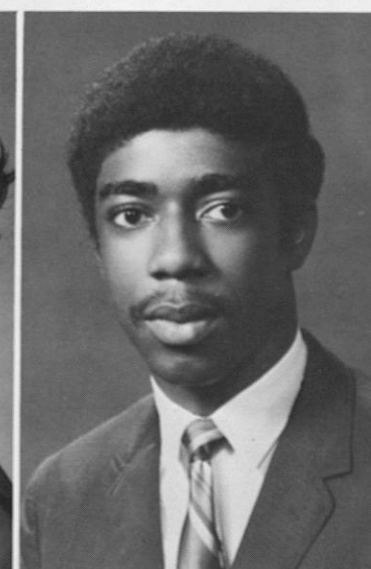

Sheryl Stringer
Arts & Sciences
Montgomery, Ala.



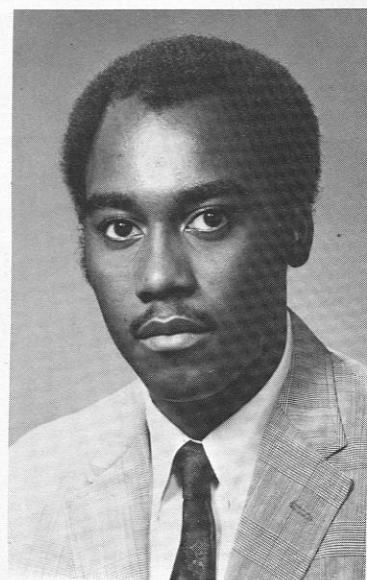

Clarence E. Taite
Education
Pensacola, Fla.

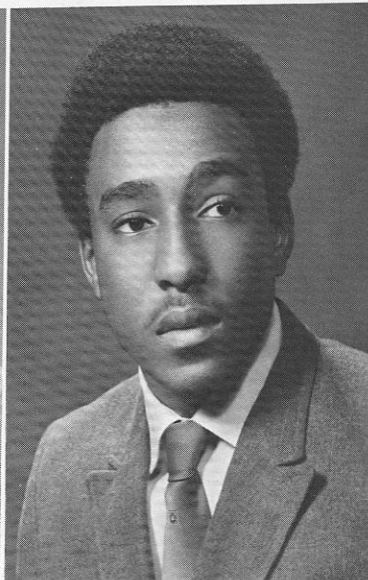

J. Cedric Thornton
Biology
Montgomery, Ala.



Lana L. Turner
Nursing
Butler, Ala.

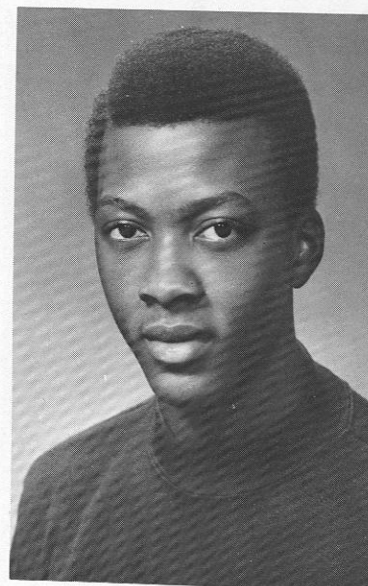

Hawthorne Welcher
Arts & Sciences
Augusta, Ga.

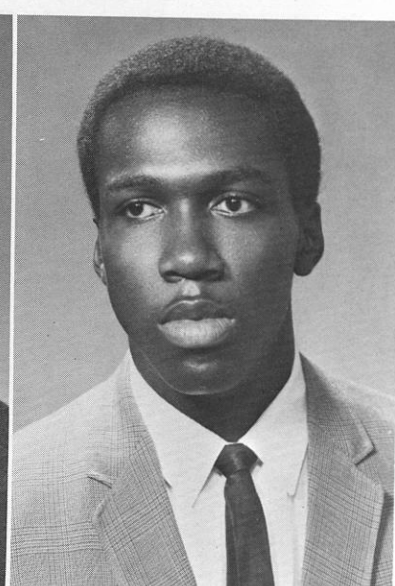

Willie J. Woods
Agriculture Education
Shorter, Ala.



Spencer Williams, Jr.
Engineering
Montgomery, Ala.

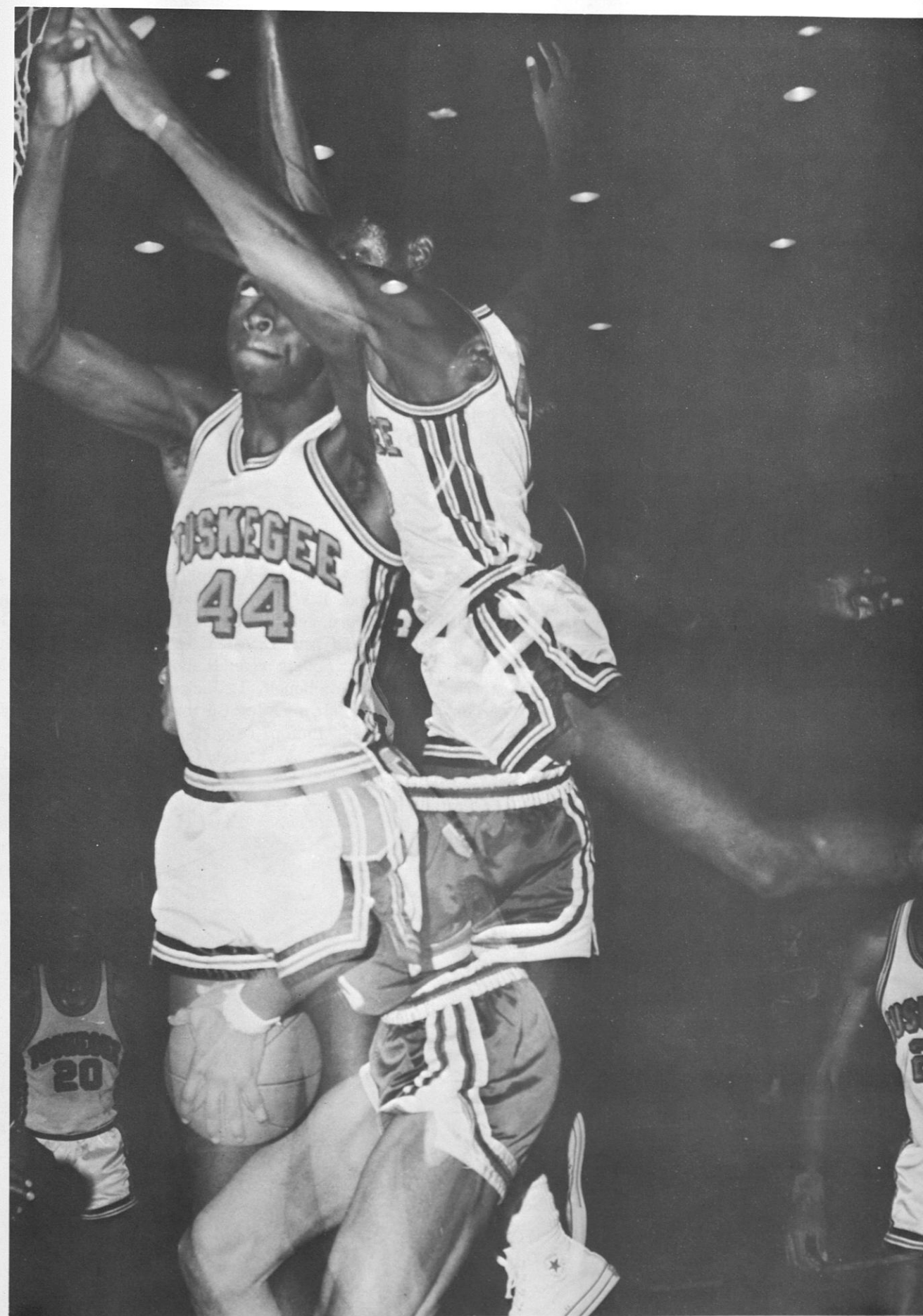

SPORTS

Golden Tigers



SIAC Champions

1969

Coach Ralph Bishop, Offensive Coach and Coach Leroy V. Smith, Head Coach. They provided part of the leadership that carried the Tigers to their 3rd straight SIAC championship.

First row, left to right: Darryl Smith, and Ralph Bishop, Jr. *Second row:* G. Grace, Co. Captain, J. Haywood, J. Williams, Melvin Jerome Jones, Harold Smiley, Curtis Sparks, Ronnie Moore, Jeff Williams, Harry Robinson, J. Grimmer, A. Griffin, W. Frazier. *Third row:* L. Allen, L. Spurlock, M. McGuire, Shaw, J. Carter, John Armstrong. *Fourth row:* R. Long, Orie Vaughn, Morgan, D. Lucas, Morris Foster, J. Malbouelf, L. Jackson, C. Tolliver, B. Hollins. *Fifth row:* Vernon Johnson, A. Mays, Alley Burton, H. Davis, O. McDaniels, Drewry Watson, H. Ogletree, Phillip Tegs, H. Self. *Sixth row:* A. DiVene, Oscar Downs, Jr., M. Fullerson, A. Foster, C. Moore, D. Sigler, Gray Young, S. Jones, W. Massey. *Seventh row:* J. Boatwright, Willie Davis, Jeff Walker, Leroy Kelley, Obie Crombie, D.C. Madison, R. Williams, H. Washington. *Eighth row:* Coach Sawyer, Coach Downs, Coach Bishop, W. Pennington, Melvin "Truck" Jones, Coach "Red" Robinson, Trainers, D. Skillman and W. Glover. *Ninth row:* Golden Tiger Head Coach Leroy V. Smith and Asst. Trainer Robert Dickerson.

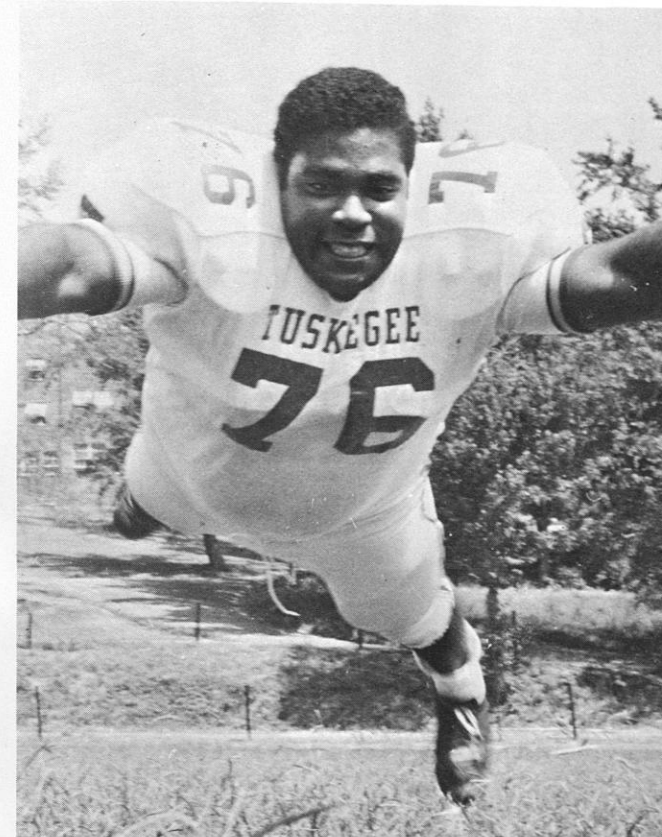
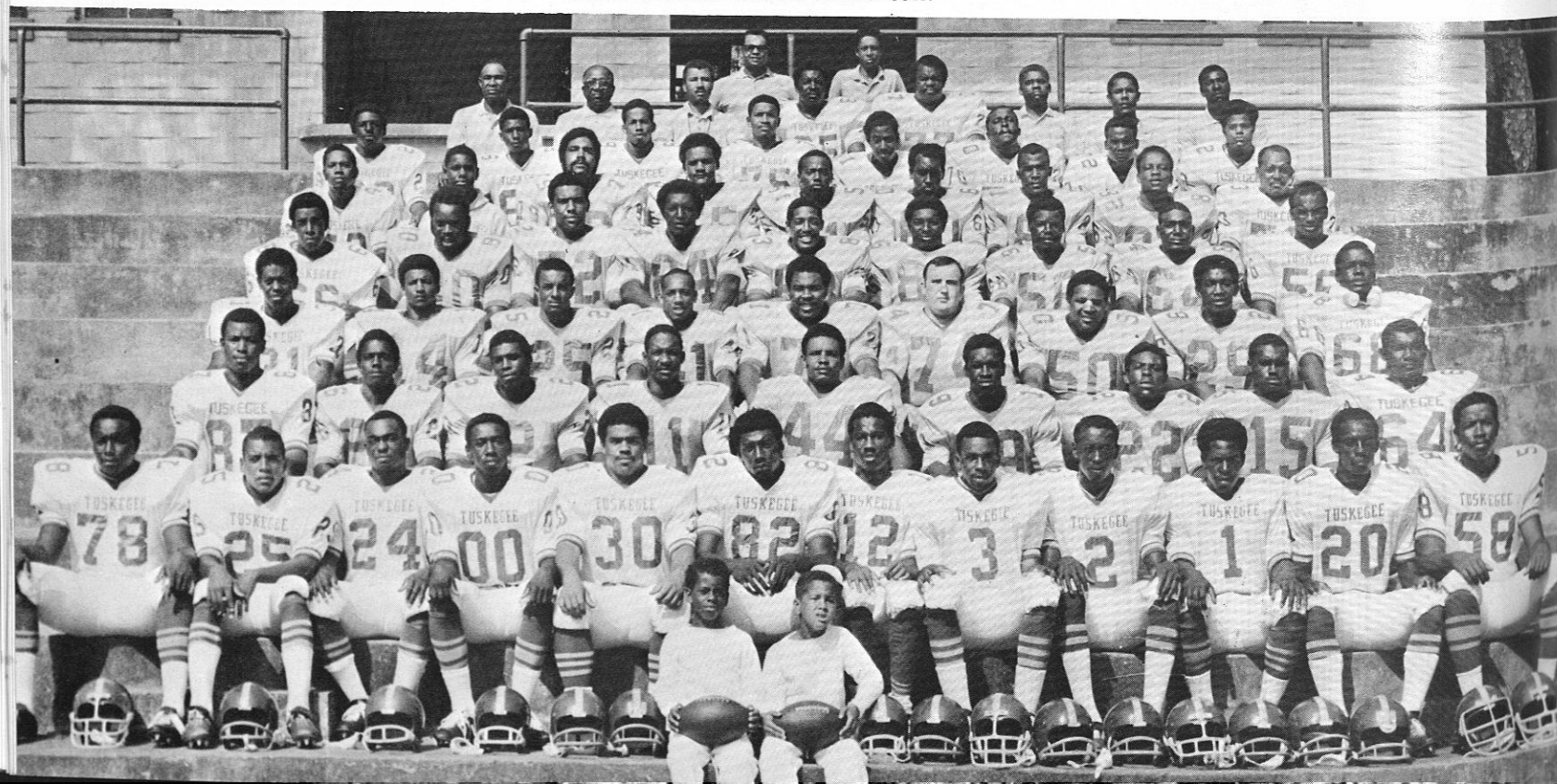

Maurice Fullerton, Defensive Tackle was drafted by the Denver Broncos.

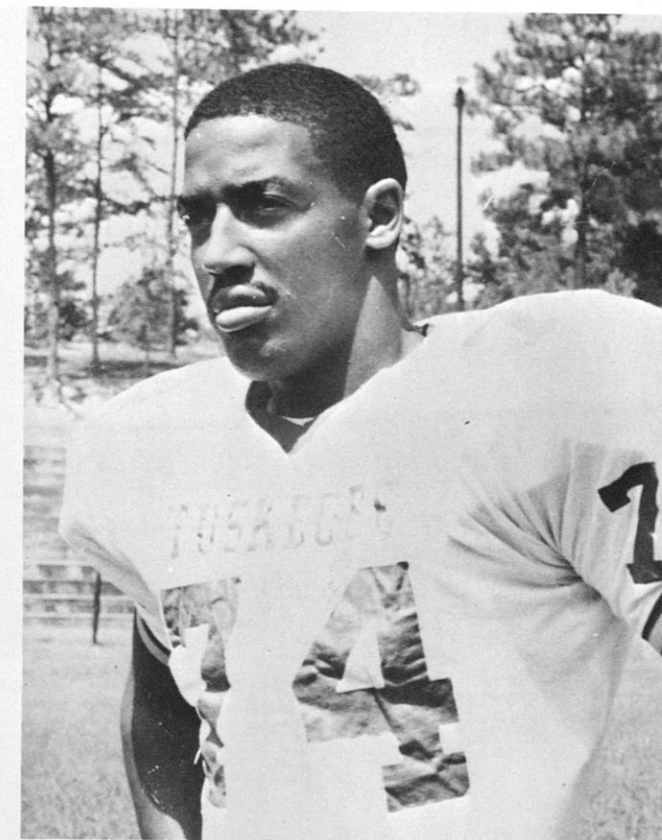

Otis McDaniel, Tiger Defensive End signed with the Boston Patriots.

Graduating Seniors



Standing, left to right: Maurice Fullerton, Drewry Watson, Lexie Spurlock, James Carter, Dobie Syler and Otis McDaniel. *Kneeling, left to right:* D.C. Madison, Walter Massey, Melvin Jones and Willie Pennington.



D. Watson gets ready to apply the famous 'skegee Crunch as a Tiger linebacker turns the play in.



Clyde turns the corner and it looks like it might be a long gainer.

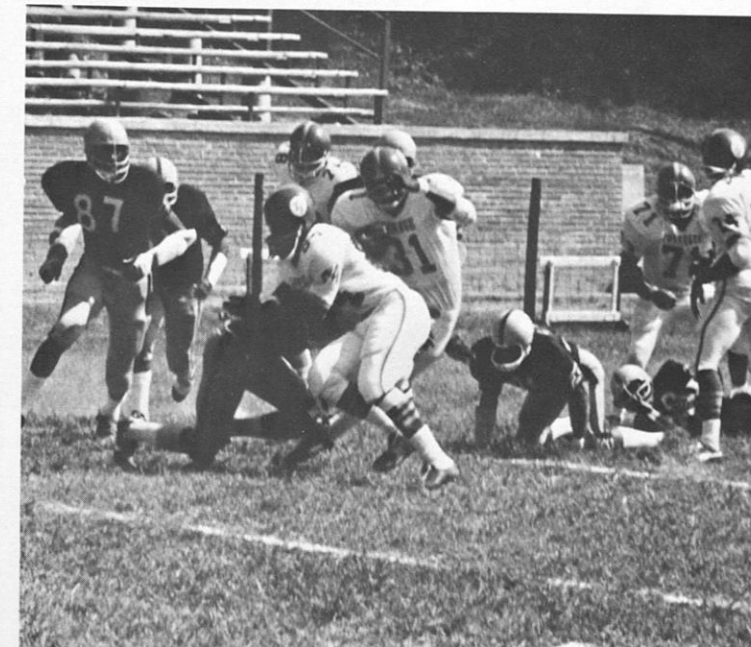

Big Roland Long shows his ability to use his blockers to gain valuable extra yardage.

S. Jones #87 and H. Smiley #30 make this Fisk back wonder if tis worth staying in the game.



With his eyes on the pay dirt stripe Super Tiger Jeff Williams Takes another one across despite desperate attempt by defender.

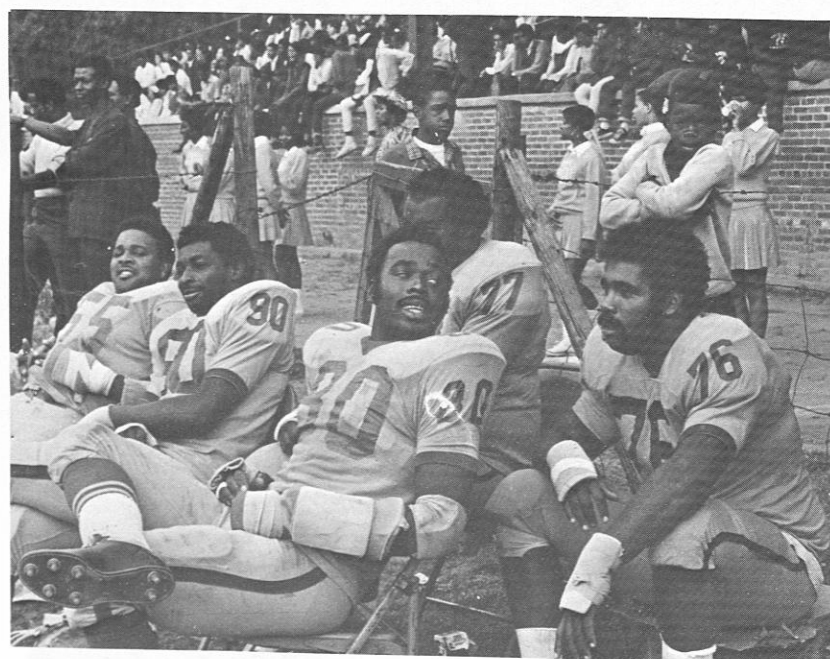

Members of the Rugged Tiger Defensive line take a break as the offensive goes to work.

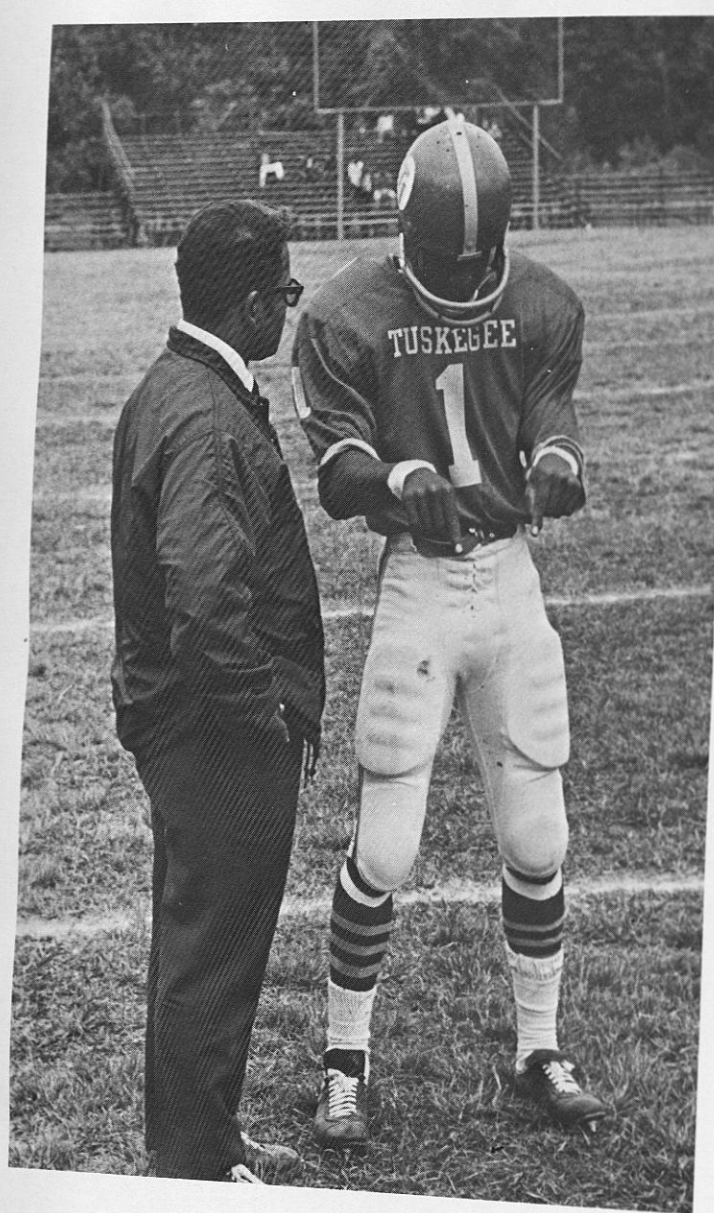

Coach Smith and Q.B. G. mettt talk over the situation to see what they can do to further confuse opposing offensive players.

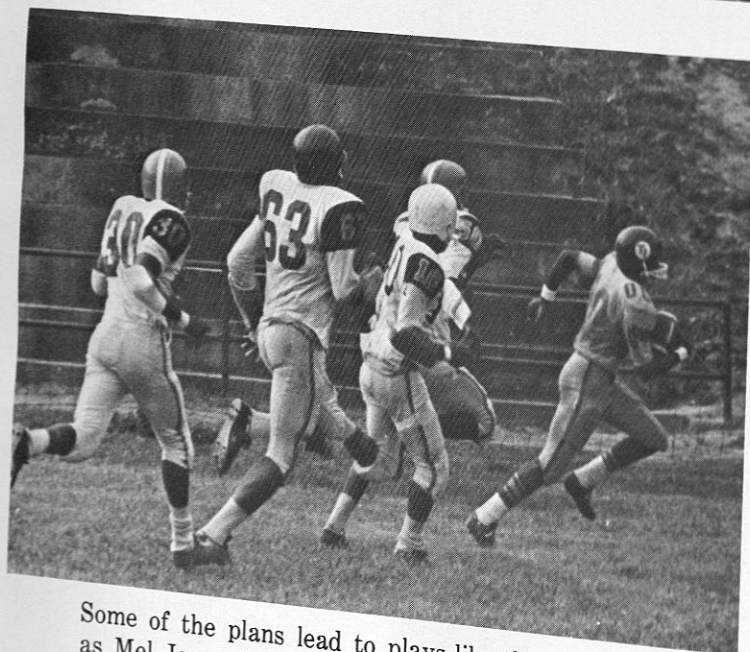

Some of the plans lead to plays like this one as Mel Jones #00 leads a foursome of Knoxville Defenders on a merry chase . . .



While others leave more of the work up to the ballcarriers.

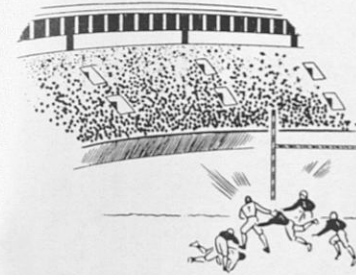

Then came the big game on Turkey Day and that's when the Mighty Tigers proved again to the conference that We're a Winner and still No. 1. This was the action after Tigers mauled the Hornets.

Jeff Williams, Most Valuable Player receives his trophy as his brother Terry looks on. This outstanding junior will be back to prowls the gridiron next season.

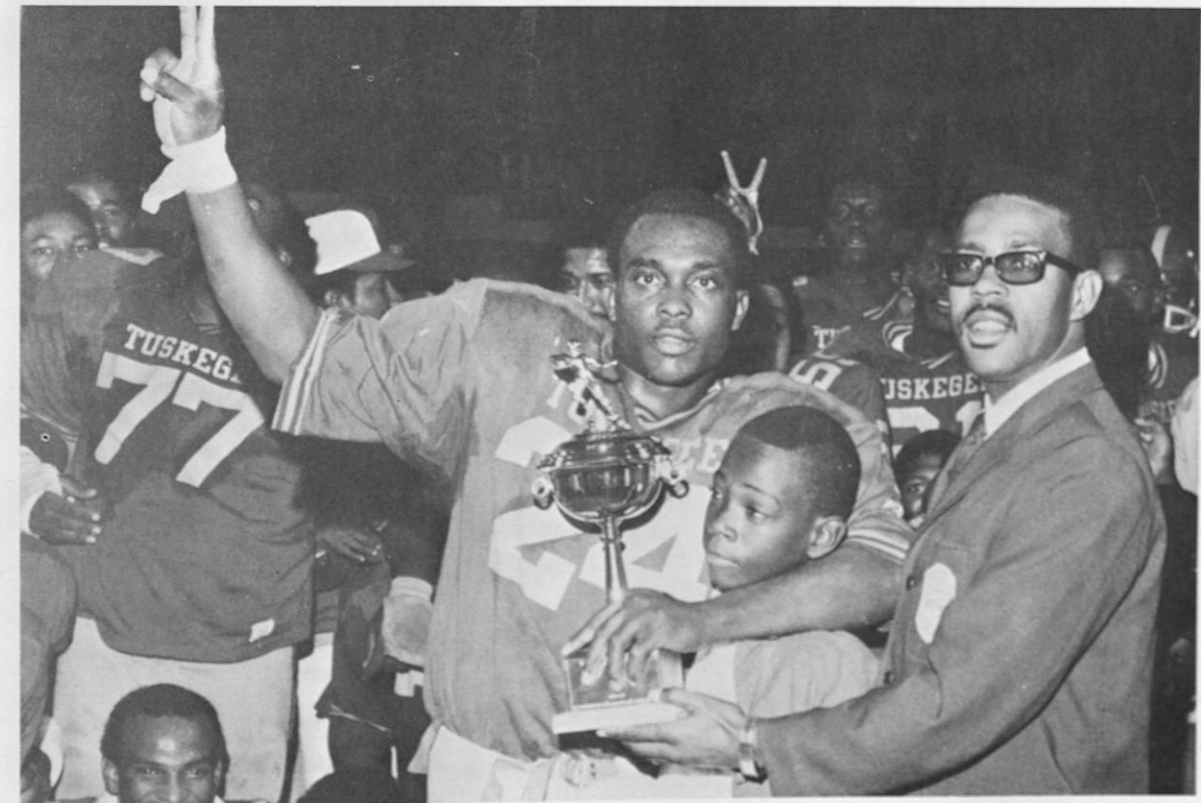

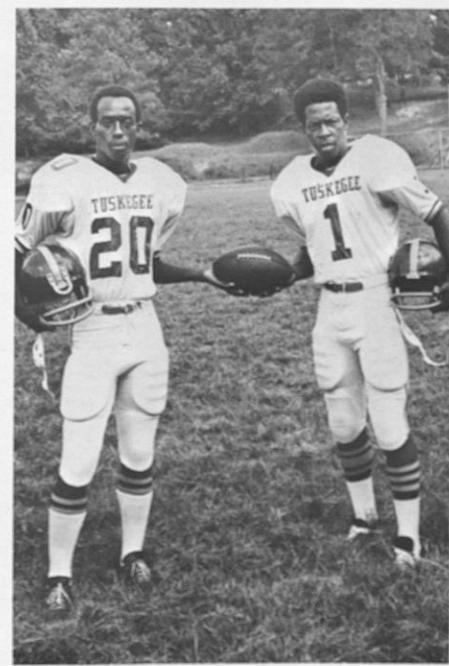
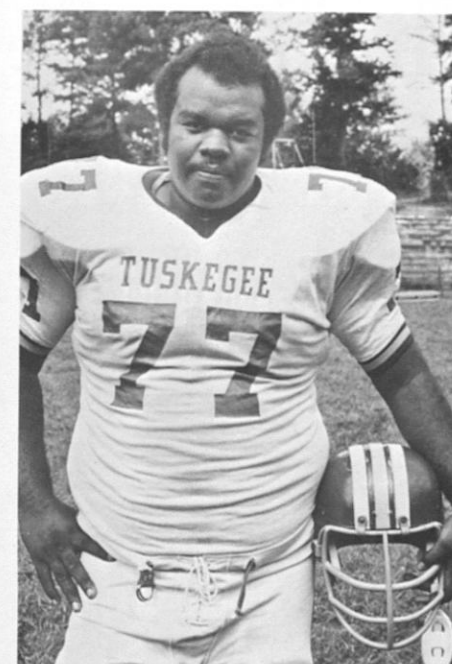
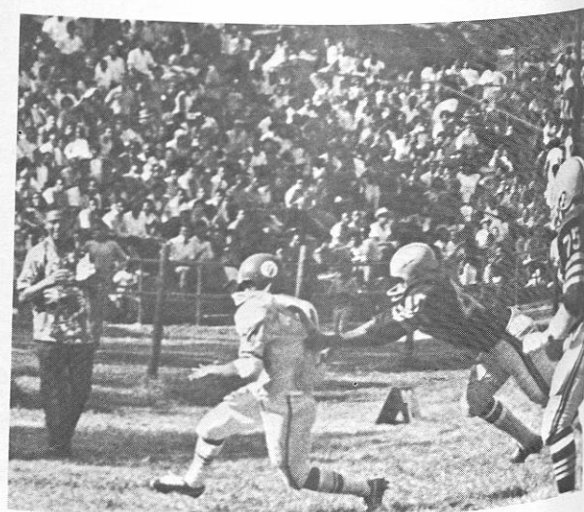
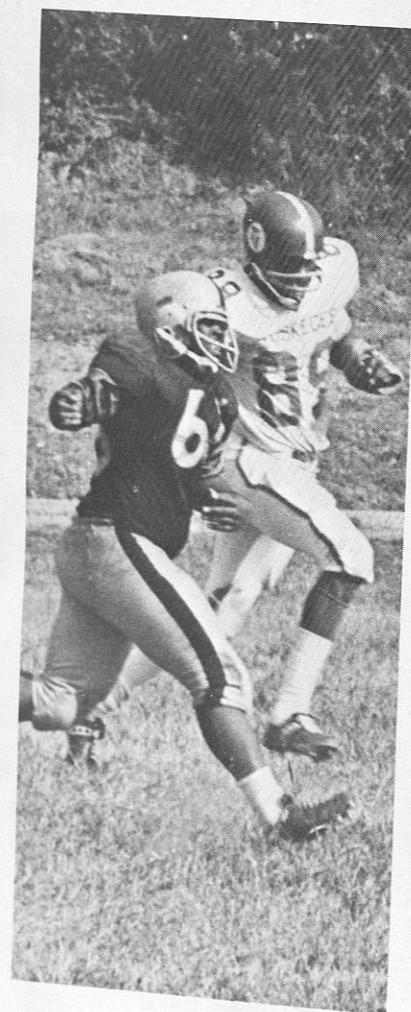
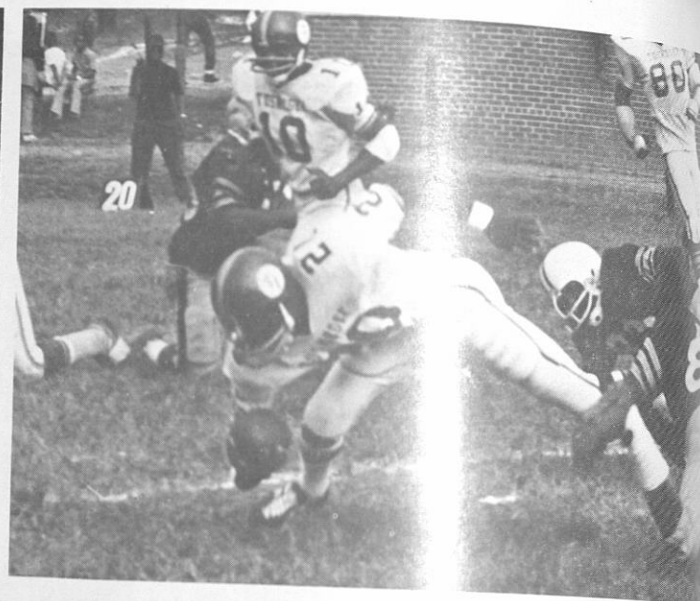

Basketball Team



Kneeling, left to right: Gregory Powell, Leroy Holmes, A.J. Jones, Samuel Murray, Jimmie Bolware. Standing, left to right: Jerome Thormon, Ralph Williams, Robert Wilson, Richard Hanna, and James Hill.

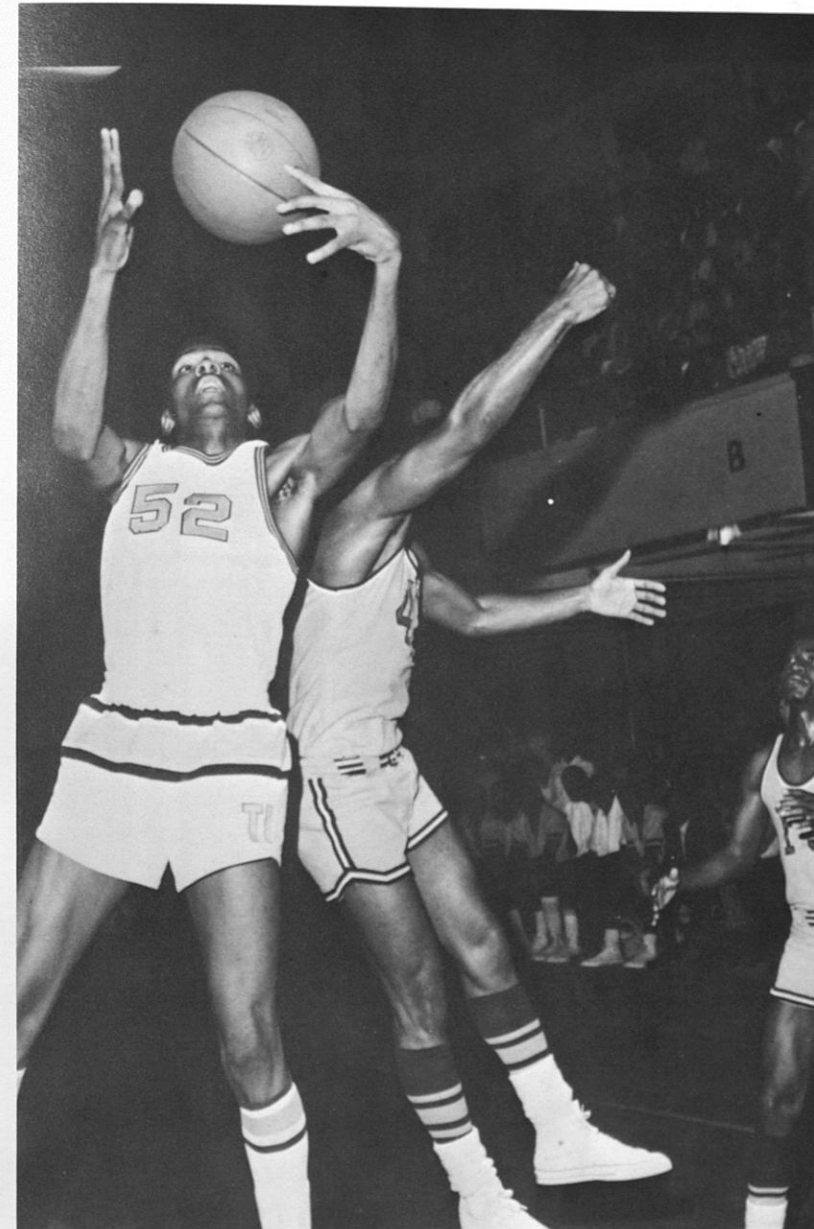

Sam Murray proves his unequalled strength on the "board" as he grabs another rebound against a prowless defender.

Ralph Williams on the drive for two points.

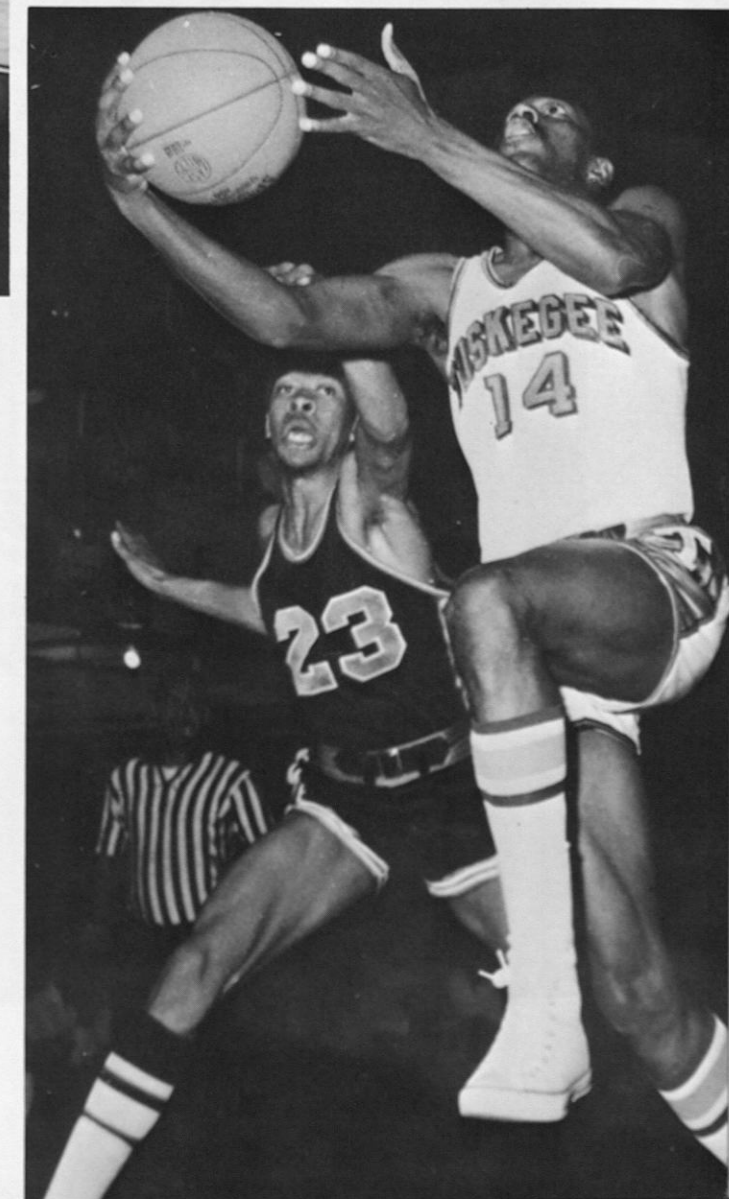

Didn't I Blow Your Mind This Time?

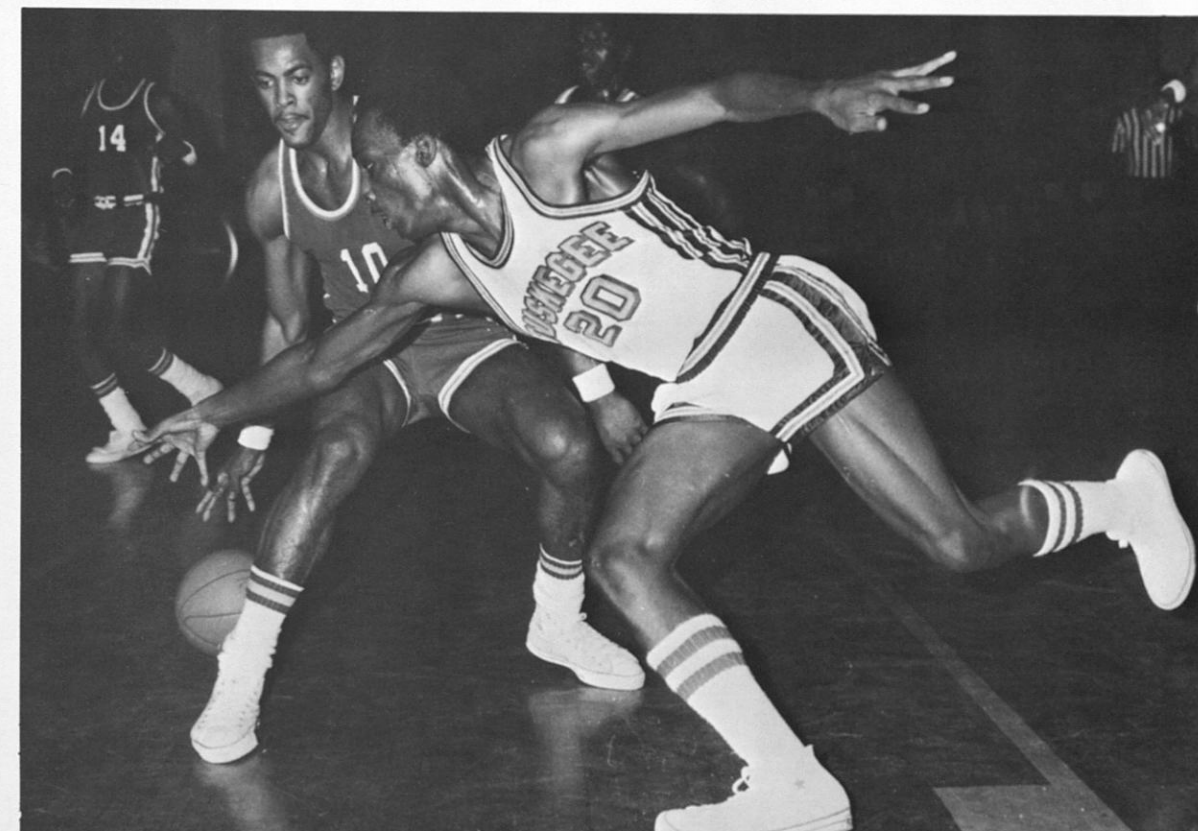
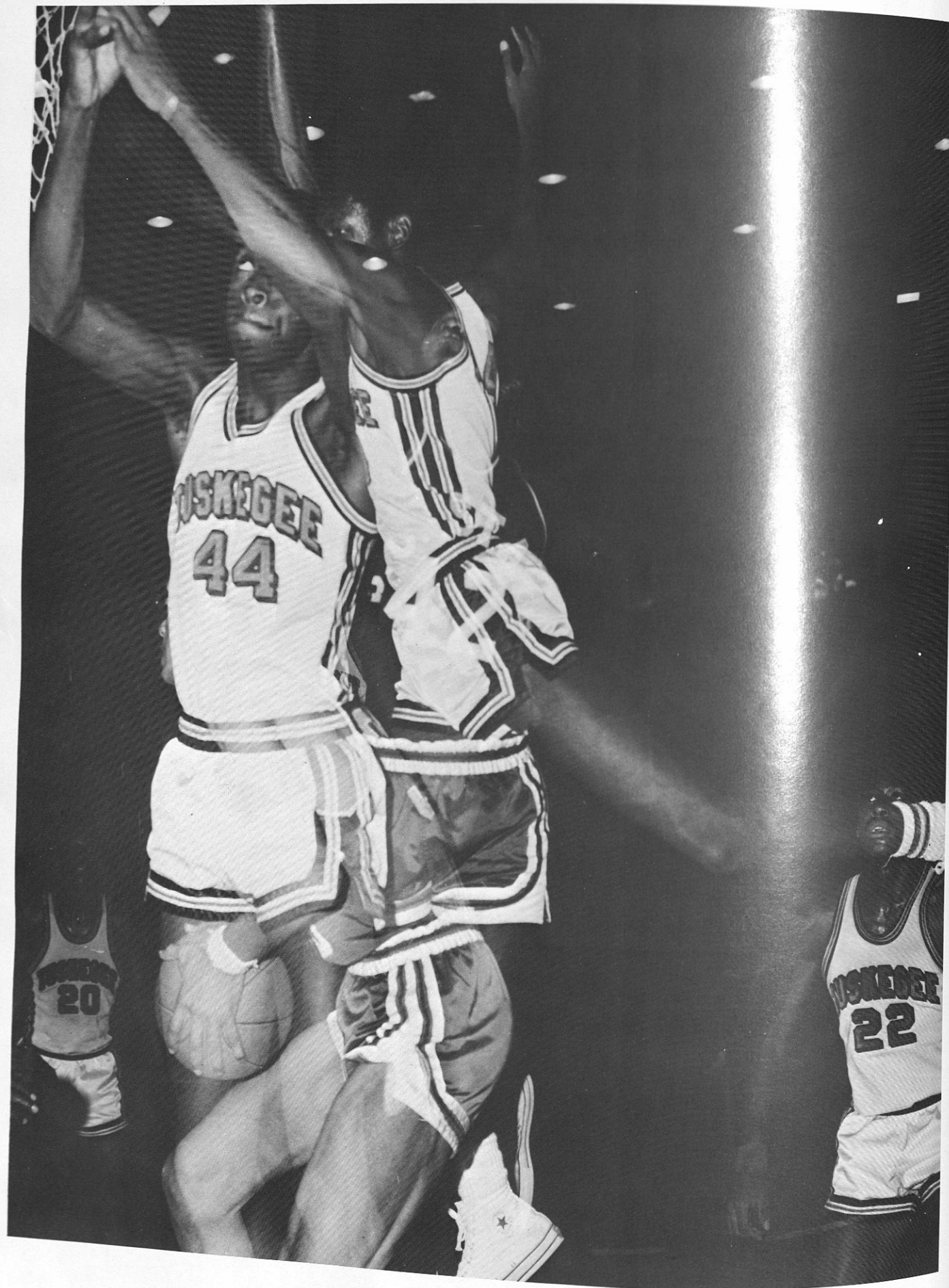

Richard Hanna attempts to steal the ball while playing FAMU.

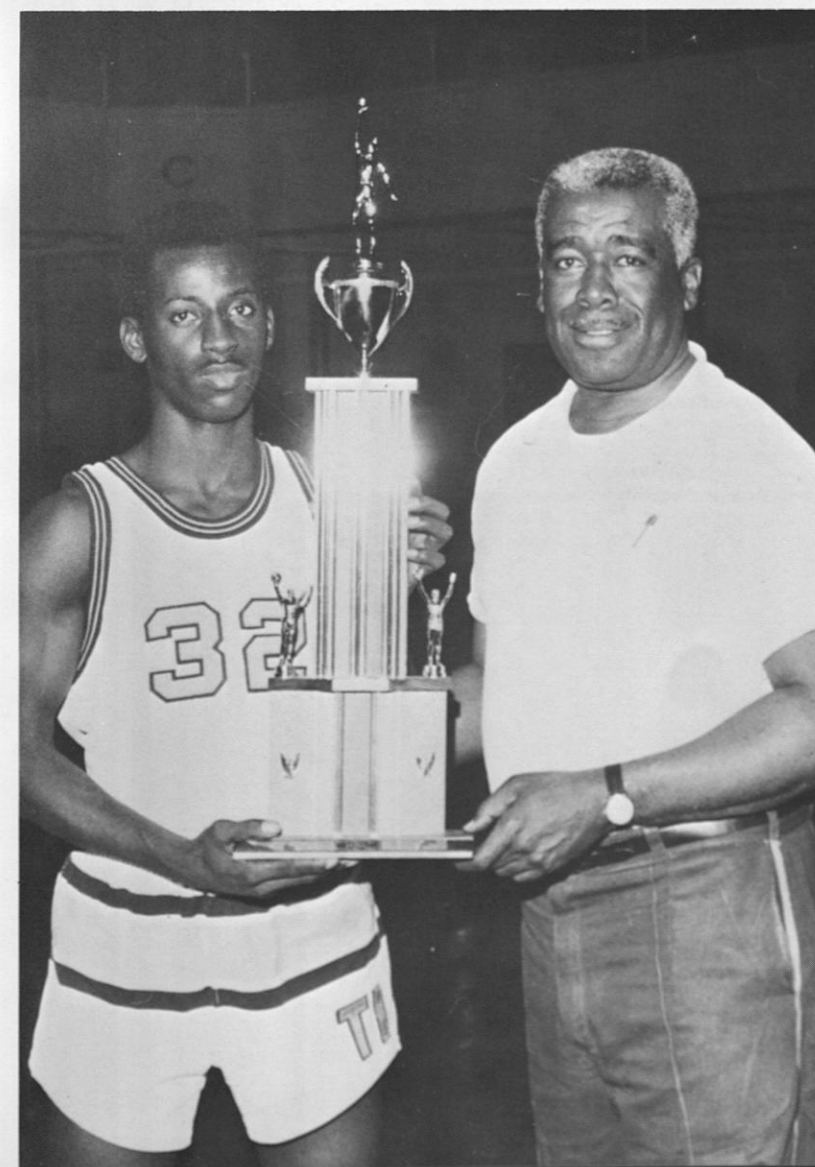

James Hill receives the "Most Valuable Player Trophy" which was presented by Coach Catlin.

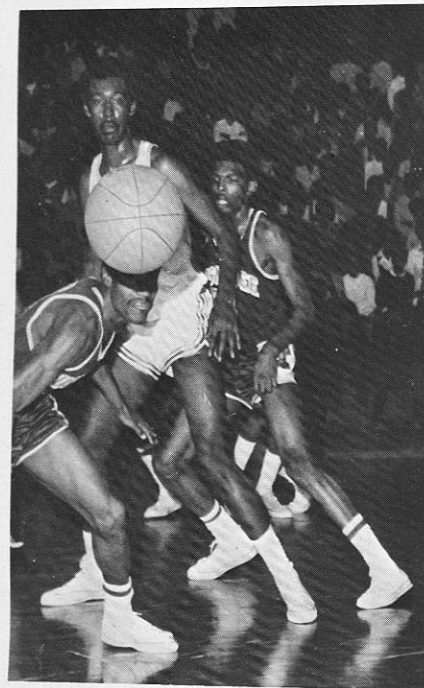

Ralph Williams in his usual ball hawking manner.

James "Bartow" Hill makes his move against Morris Brown.

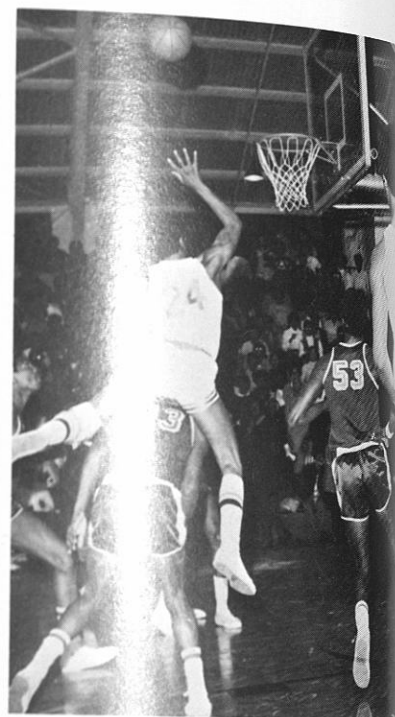
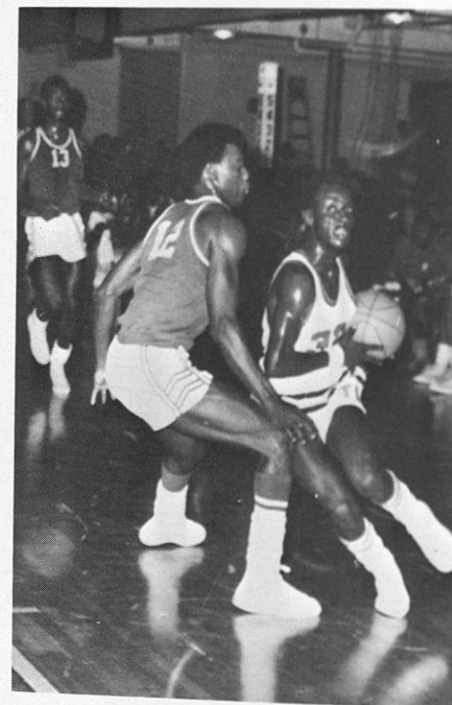

One of the mishaps of Basketball.

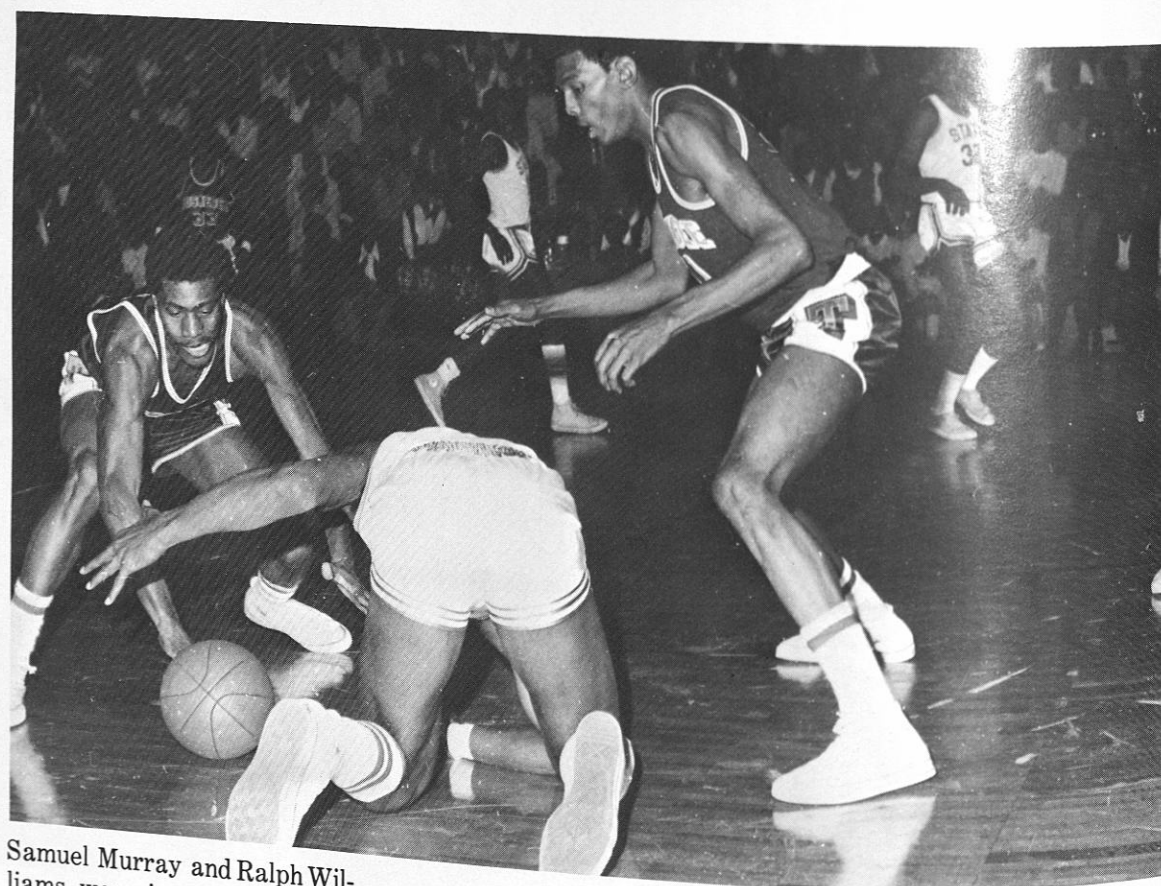

Samuel Murray and Ralph Williams were just too much for Alabama State.



Left to right: William Guice, Ronald Edwards, Nathaniel Jackson, Calvin Powell, Allen Palmer, Howard Alston, James Jennings, Tommy Brown, Theodore Spradley, Warren Slater.

Track



Outstanding Cindermen pose with Second Place Cross Country Trophy.

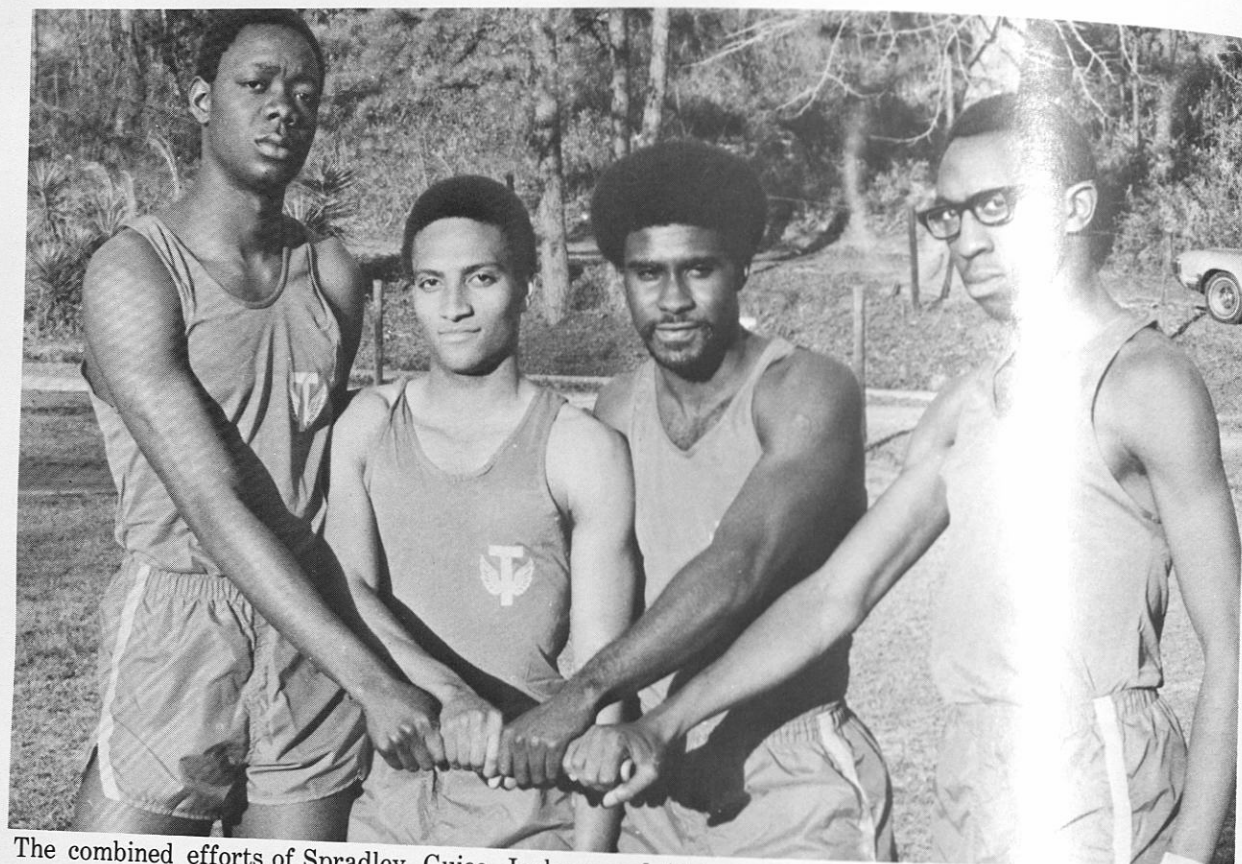

The combined efforts of Spradley, Guice, Jackson and Alston proved to be strong opposition in the Mile Relay.



Spradley and Austin running the Mile Relay.

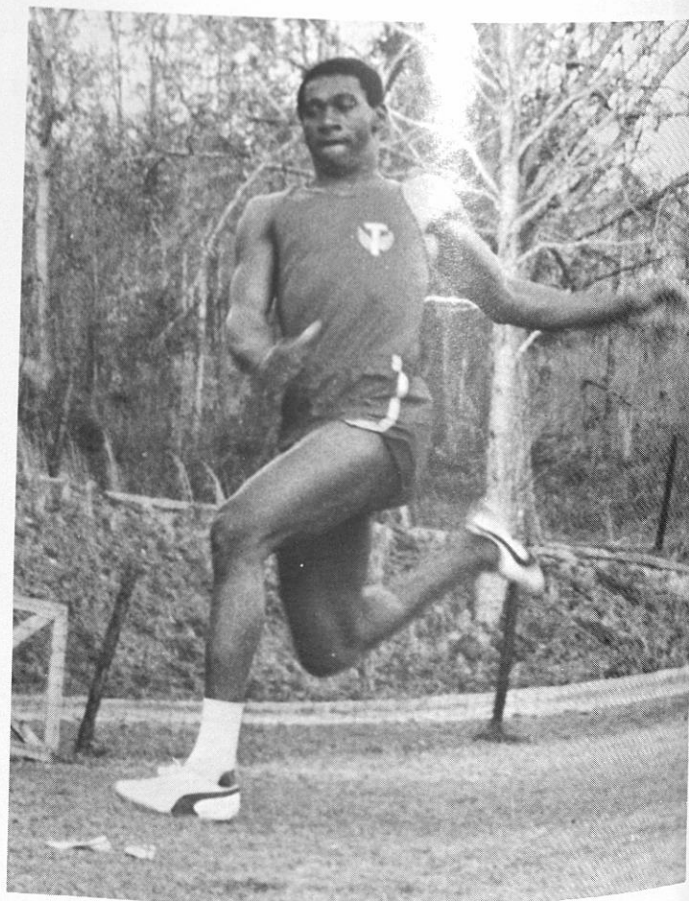

Warren Slater demonstrating his proficiency in the broad jump.

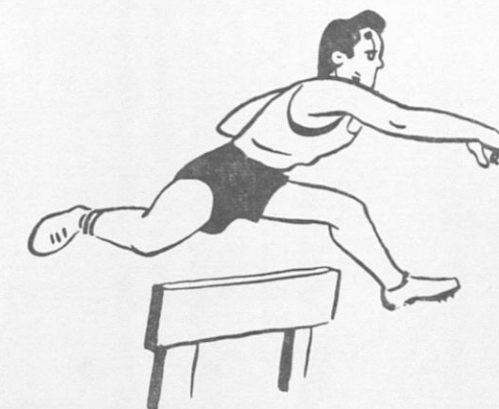
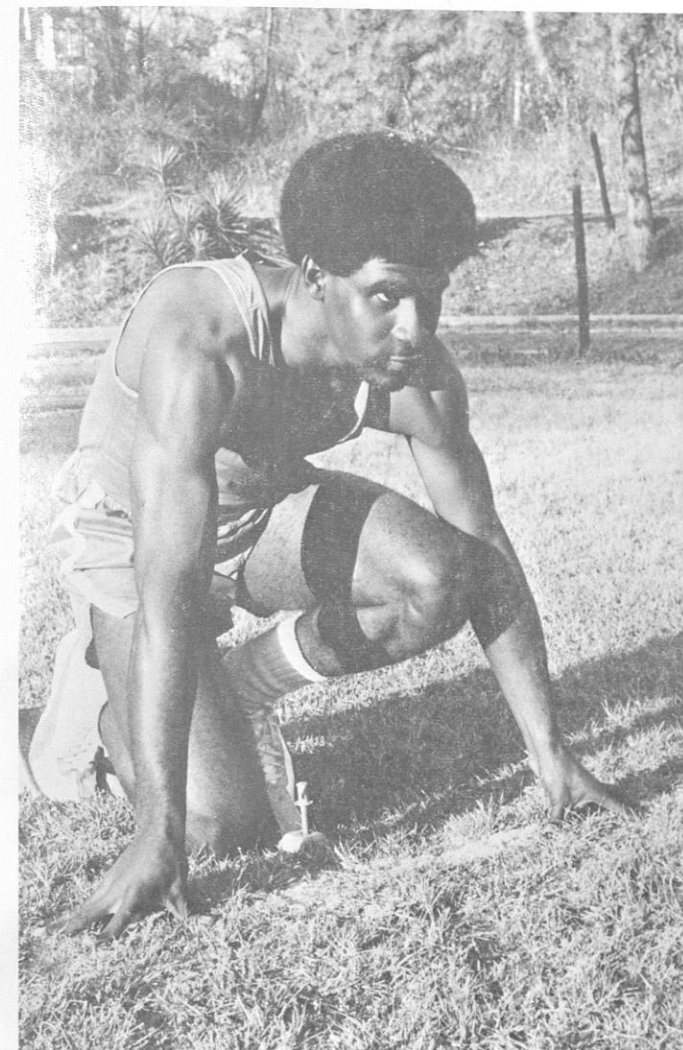

Nathaniel Jackson, Sprinter, on the starting block awaiting sound of the gun.

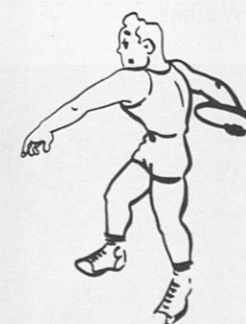

Tommy Brown gains momentum in javlin throw.

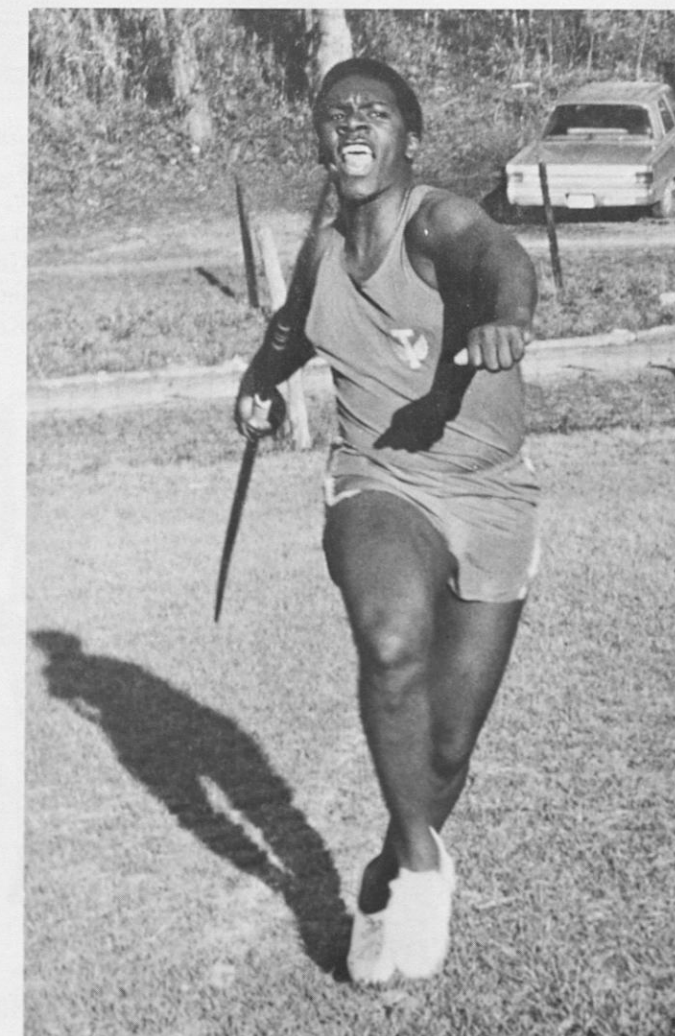

Baseball Team



Richard Buck Shaw



Arthur Whaley

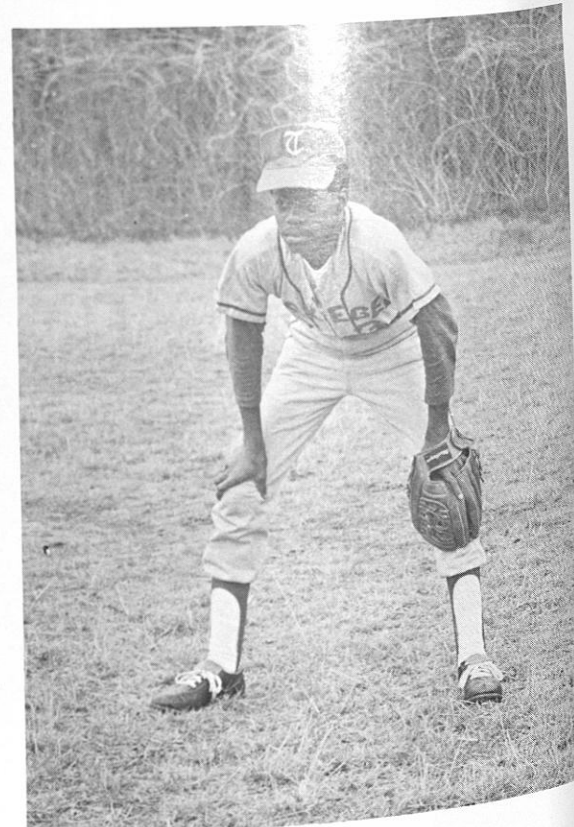

Kneeling, left to right: Leon Allen, [unclear] Smith, Terrence Davis, Richard "Buck" Shaw, Arthur Whaley, Smith Atwater, Joe Colvin, Curtis Allen. *Standing, left to right:* Coach Ralph Bishop, Jefferson Walker, Charles Allen, Alvin Griffin, Willie C. Johnson, James Reynolds, Michael Henderson, Clarence Tucker, Lorenzo [unclear]gen, Dennis Johnson, Kenny Soures and James Walker.

Baseball



Standing, left to right: Leon Allen, Willie "Skip" Johnson, Alvin Griffin, Milton Smith, Kenny Soures, James Reynolds, Michael Henderson and Joe Colvin.



Leon Allen

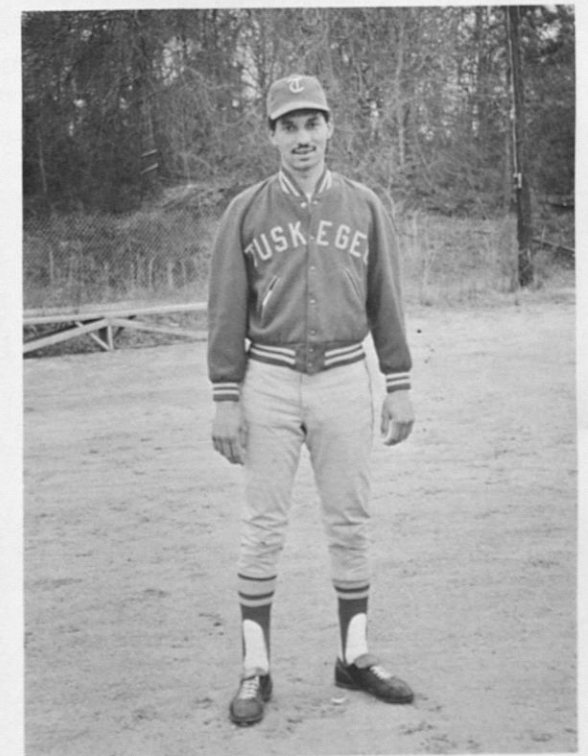

Jeff Walker

Swimming Team

Tiger Aquatic Proteges Finish 3rd in SIAC
"Small but Mighty"



Left to right: Coach Ernie Montgomery, Manager Charles Davis, Captain Moses Primus, Dwight Russell, Boston Berry and Jamil Forman.

Captain Moses R. Primus, Senior, takes a break.

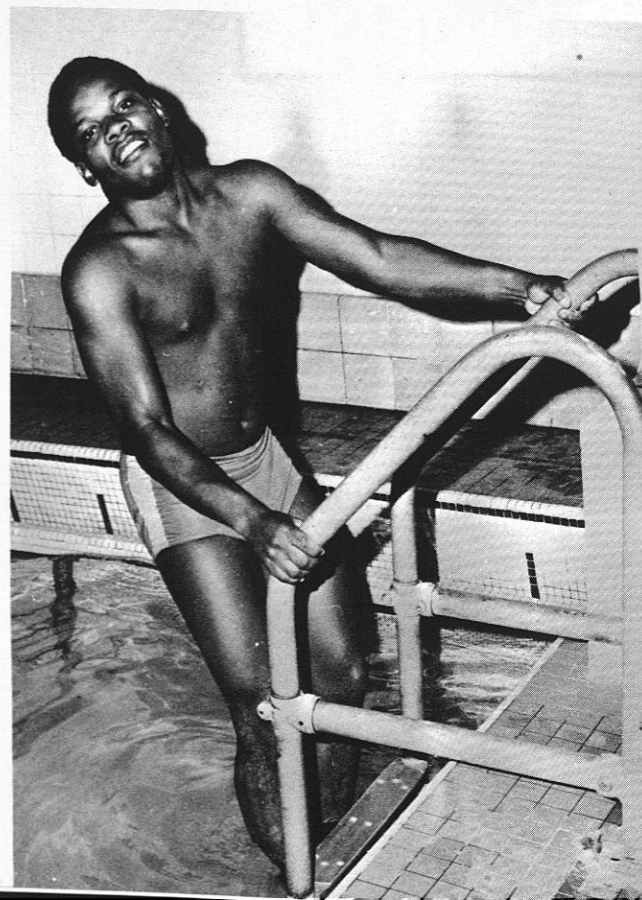

Lettermen, left to right: Sophomore Dwight Russell, Boston Berry, Senior; Moses Primus, and Sophomore, Jamil "Flipper" Forman.

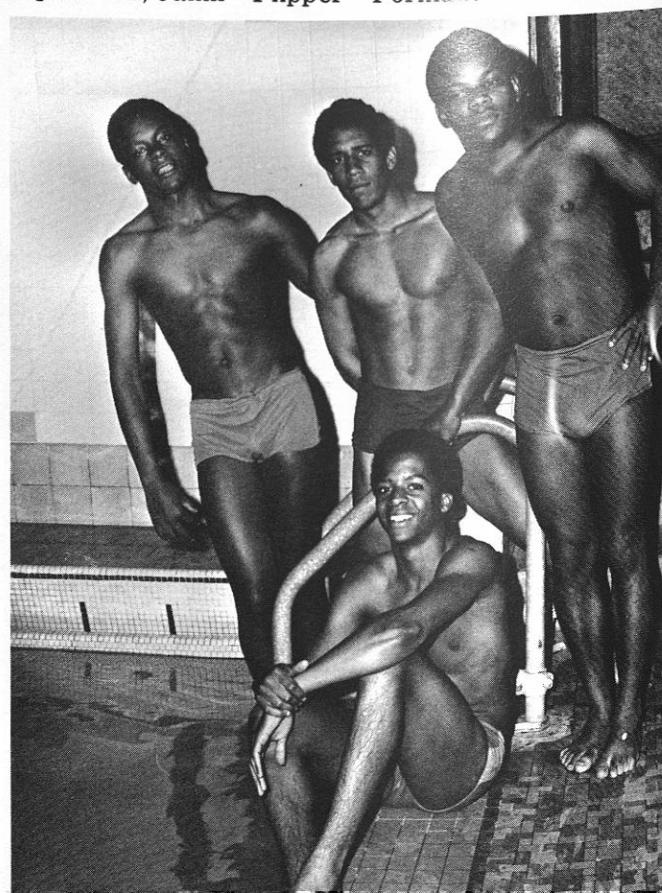

Dwight Russell displays his form as he swims the butterfly.

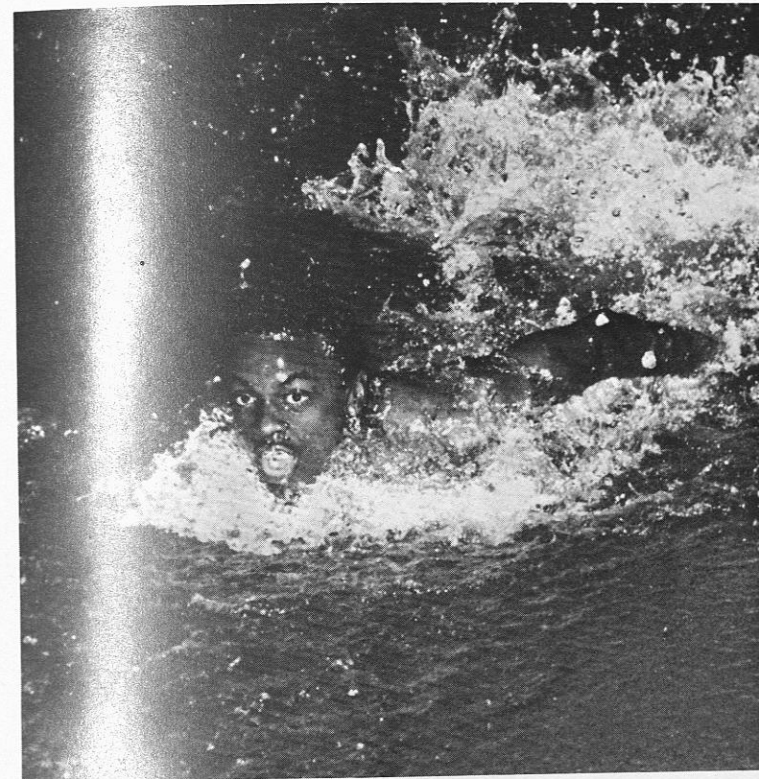

Boston Berry demonstrates a fast start, which can be a deciding factor in many races.



Freshman Diver Ernest "Omar" Franklin performs a Twisting Dive with one sommersault in a free position.



Jamil "Flipper" Forman Backstroker, gives an impressive display of his nickname.



Tennis

"Over the Net With the Victors"



1970 Crown Defenders, *left to right*: Coach E.H. Holland, Joseph McKelpin, Ernest Franklin, Willie Adger, David Carter.

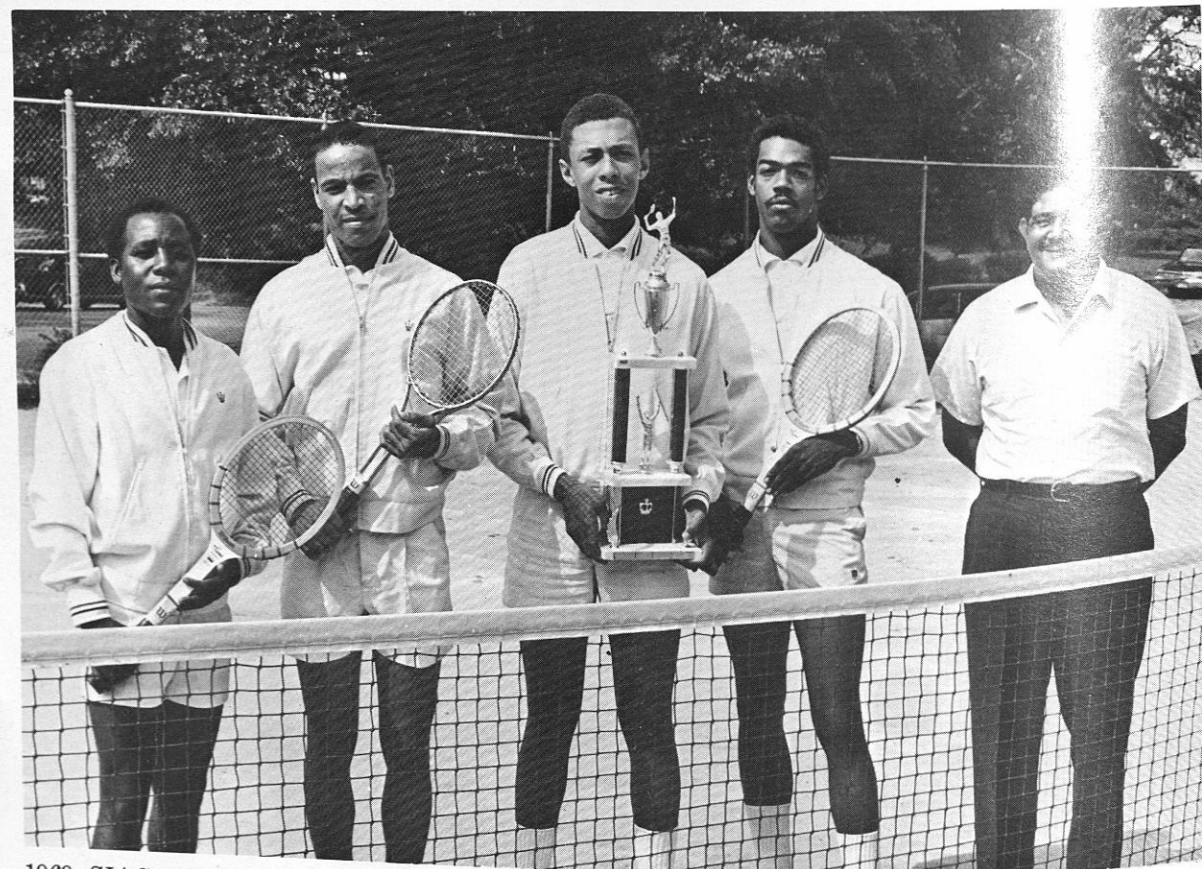

1969 SIAC CHAMPIONS, *left to right*: Joe Geker, Willie Adger, David Carter, Carl Scott, and Coach E.H. Holland

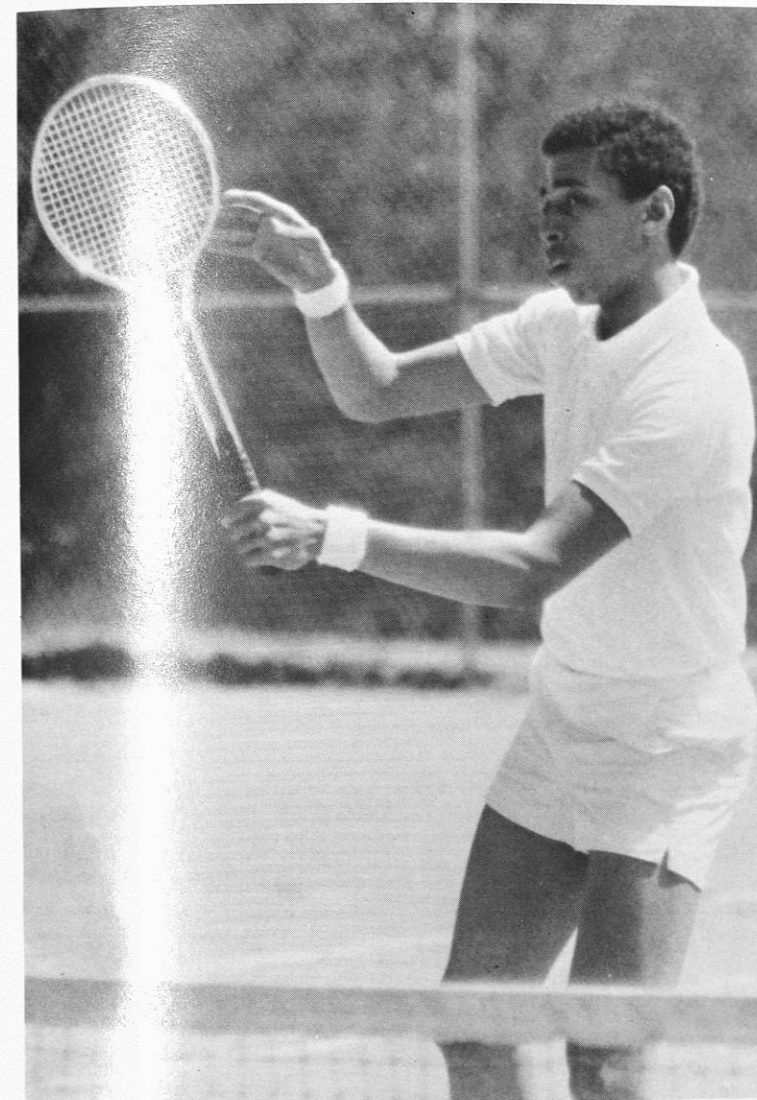

"David Carter, strong Contender for SIAC singles crown this season."

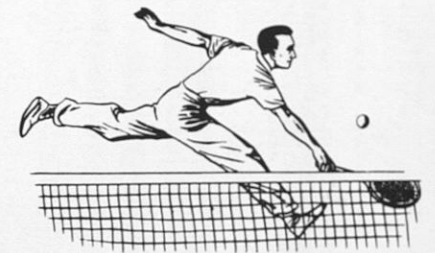

"Willie Adger's pulverizing serve will help gain many victories."

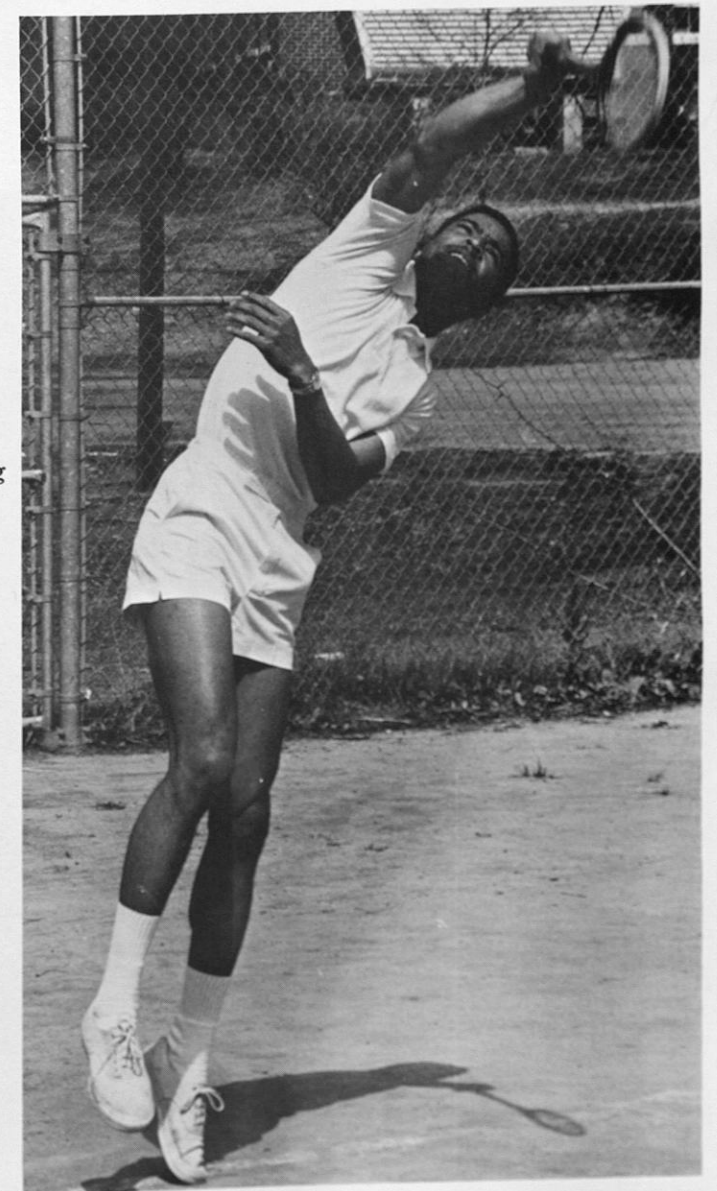

Joseph McKelpin demonstrates his unorthodox two-handed backhand drive that proved to be quite effective.

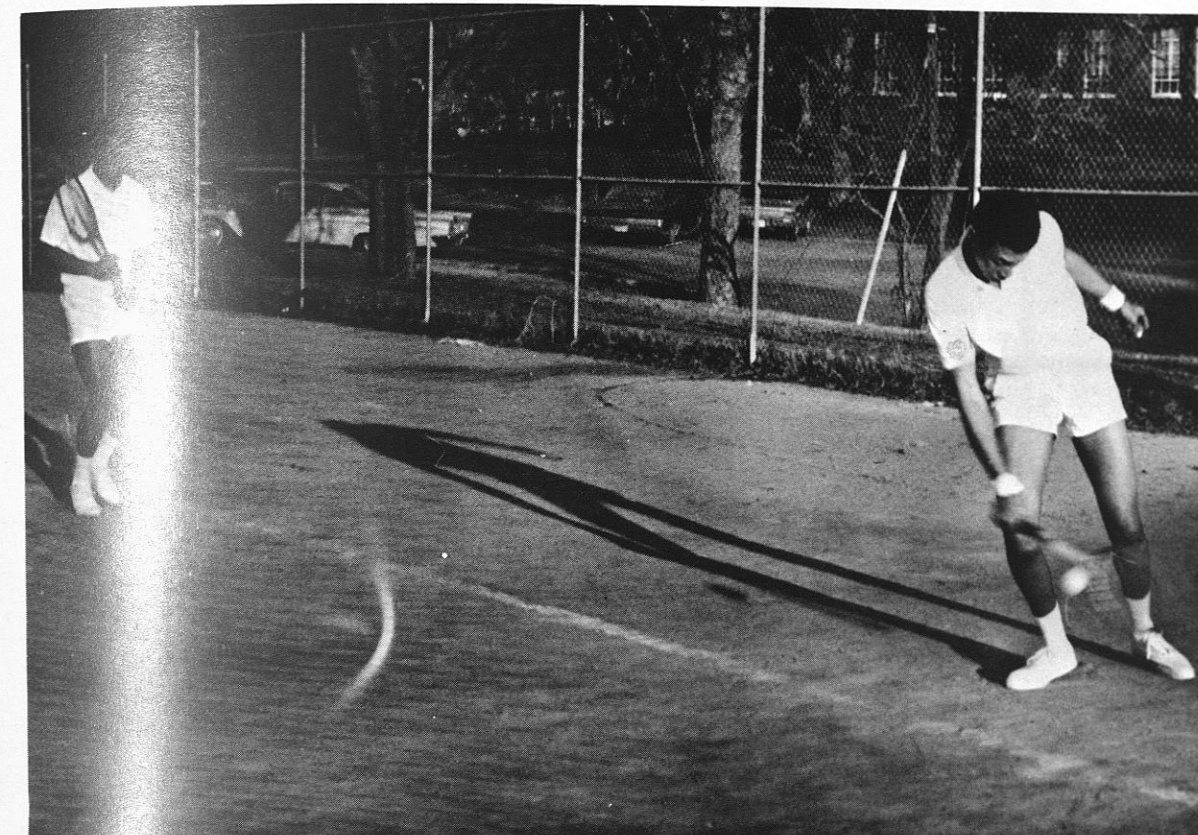
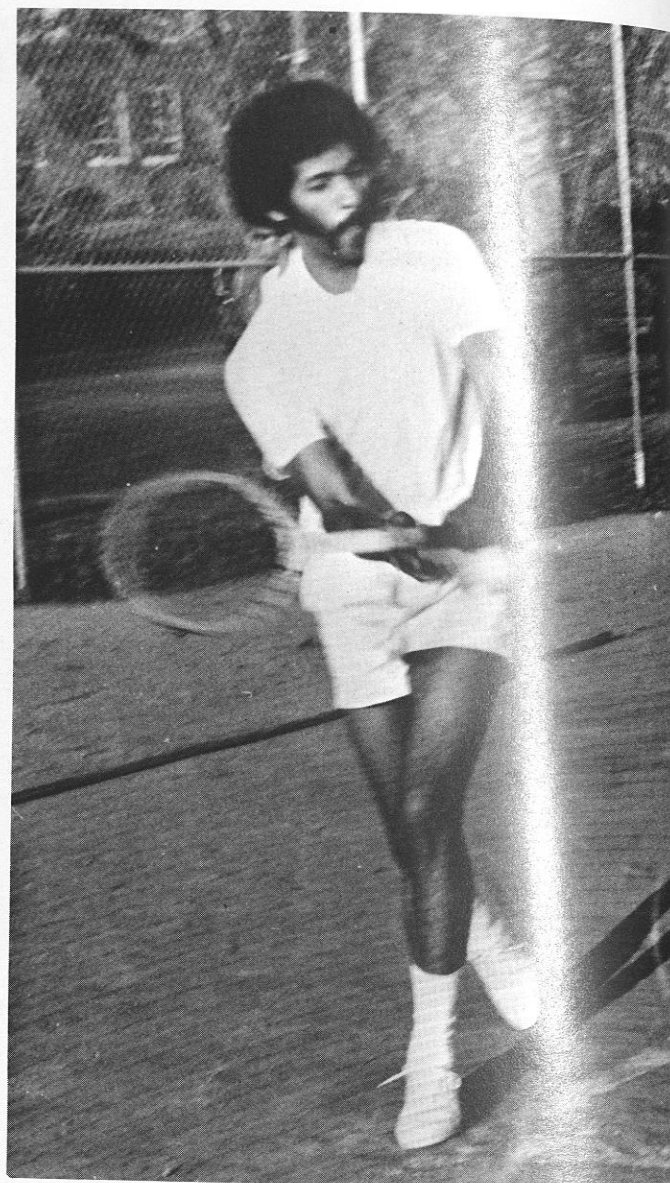

Carter and Adger, the "Dynamic Duo", are expected to capture all doubles crowns this season.

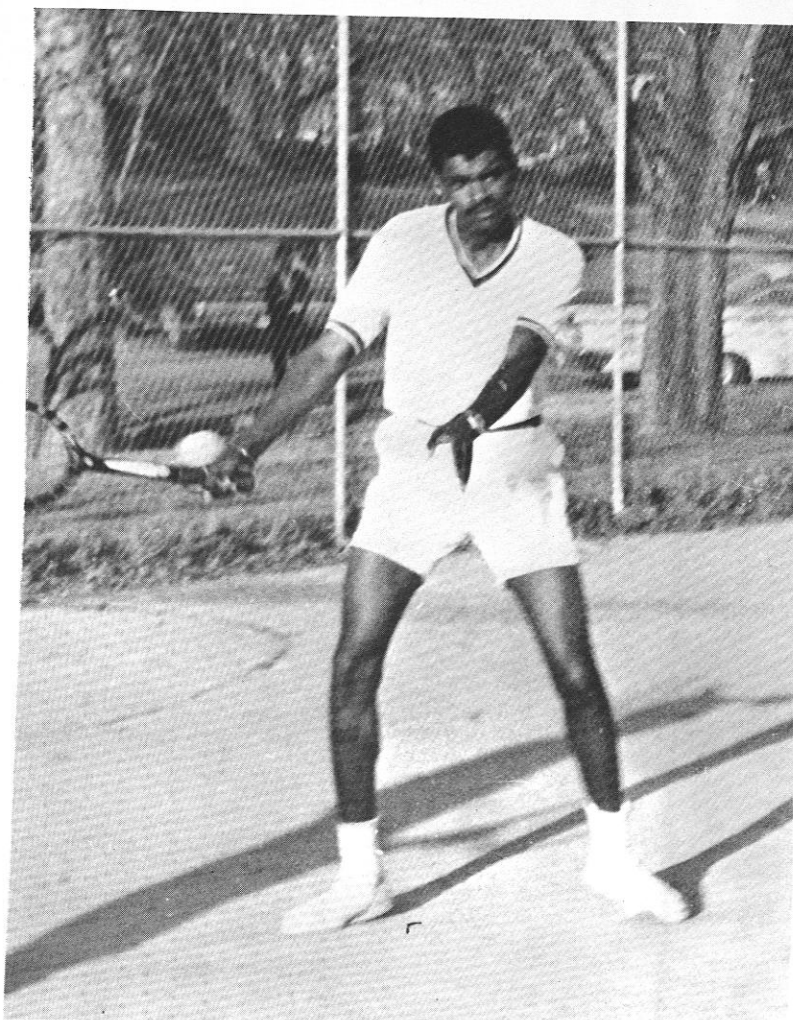

Ernest Franklin, freshman netter, demonstrates form unequalled by many.

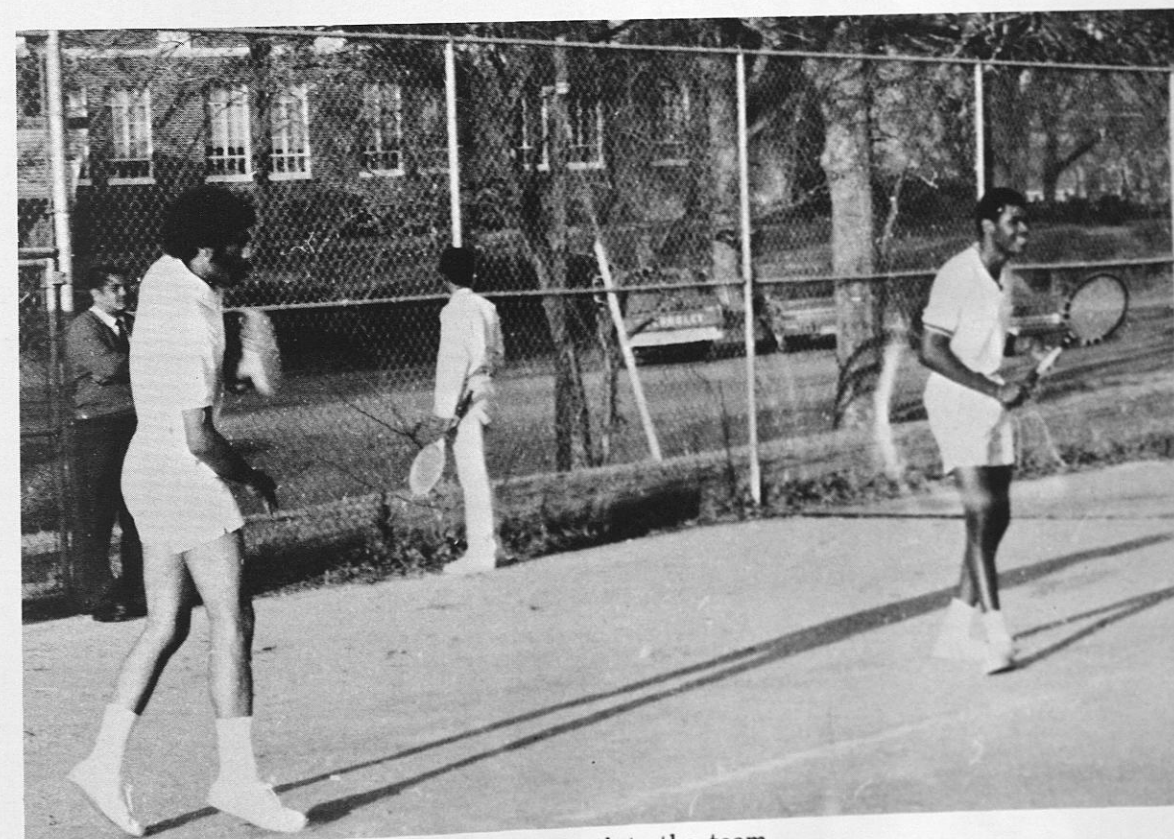

McKelpin and Franklin will provide overall depth to the team.



Leroy Hall, Curtis Gardner and Charles Jones, members of the team.

Golf

"On the Greens With the Pros"



Captain James Kilpatrick displays golfers form in the tee-off.

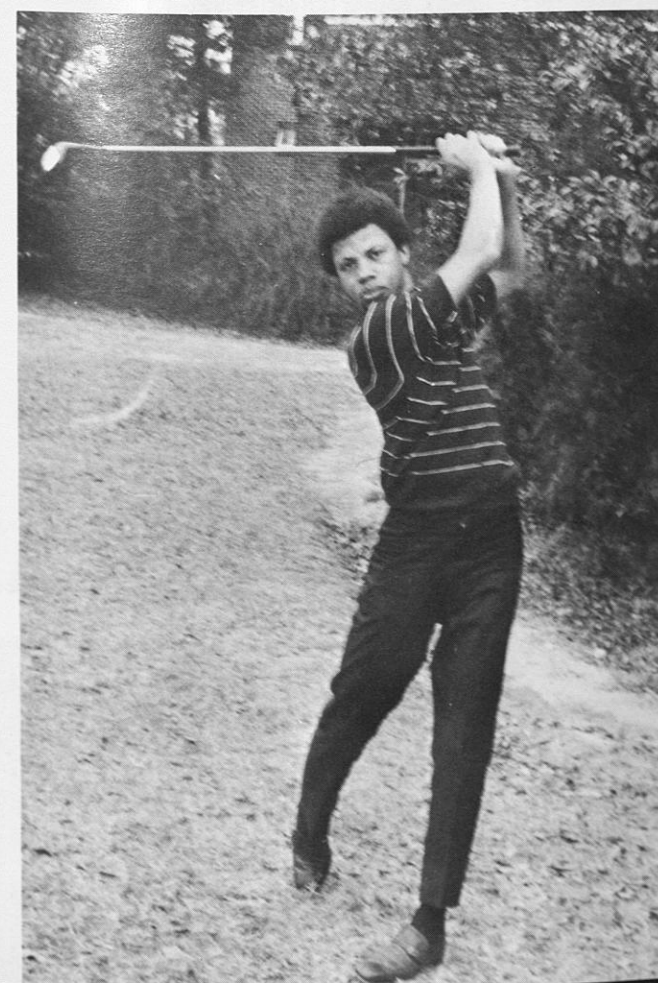
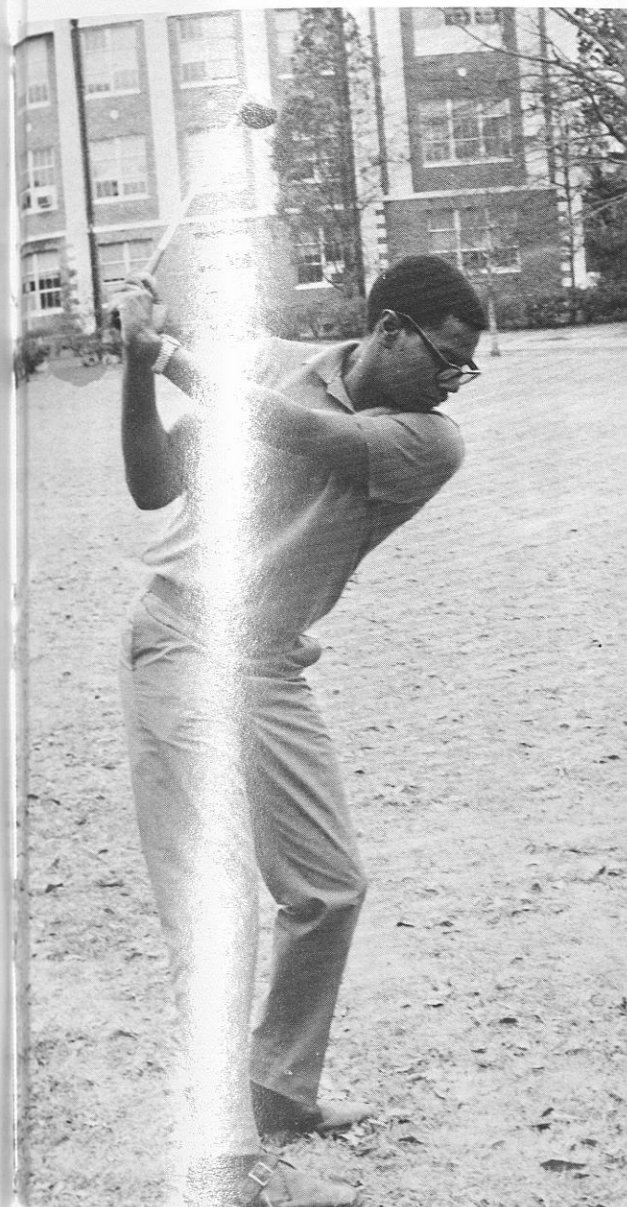
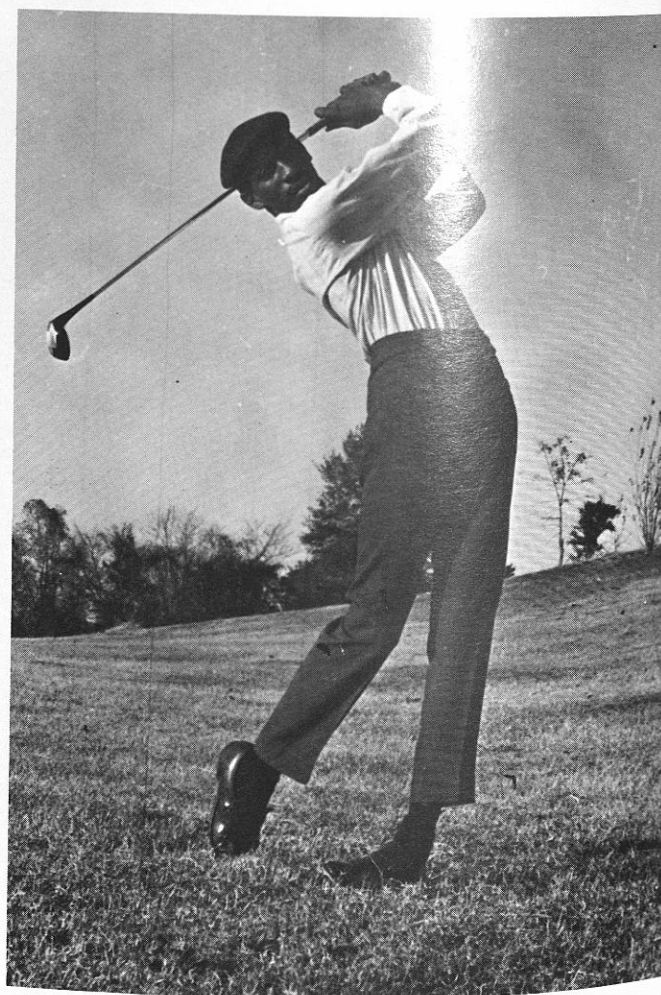

Gardner follows through on long drive.

Jones picks up some pointers from Coach R.C. Owens.

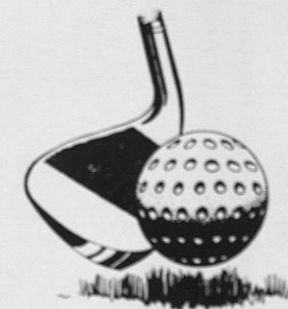



Advertising Manager W. Wortham

A
D
V
E
R
T
I
S
E
M
E
N
T
S

COMPLIMENTS OF

KENNY'S DISCOUNT STORE

"WHERE YOU GET MORE FOR LESS"

Tuskegee, Alabama

COMPLIMENTS OF

ALABAMA EXCHANGE BANK

MEMBER OF THE FEDERAL DEPOSIT INSURANCE COMPANY

TUSKEGEE, ALABAMA

Compliments of

CARTER'S GROCERY AND FOOD SERVICE

Tuskegee Institute, Alabama

CONGRATULATIONS
SENIORS

W. J. WORTHAM & CO.

Jackson, Tenn.

CONGRATULATIONS SENIORS

REED AND WALKER

WASHER and DRY CLEANERS

Tuskegee Institute, Alabama

WILLIAMS HOME CENTER

704 Montgomery Road
Tuskegee Institute, Alabama

Complete line of Cards, School Supplies
Gifts, and Housewares

Compliments of

Allen's

VARIETY STORE and GIFT SHOP

711 Old Montgomery Road
Tuskegee Institute, Alabama

"Being of Service is our Business"

Congratulations Seniors

Tyrone Gilliams Company

CAMDEN, NEW JERSEY 08103

Phone Number: 609-964-7100

MINORITY RECRUITMENT/PLACEMENT

FEE PAID

COMPLIMENTS OF

REID CLEANERS AND HABERDASHERY

The Home of Quality Cleaners

609 Montgomery Road

Clothing for Boys and Men

Tuskegee Institute, Alabama

CONGRATULATIONS SENIORS

TUSKEGEE INSTITUTE BOOK STORE

Tuskegee Institute, Alabama

Serving you with a complete line of college needs.

COMPLIMENTS OF
NELSON KNITTING MILLS, INC.

Duluth, Minnesota

PLOTT SEAFOOD

Opelika, Ala.

COMPLIMENTS OF

JOE'S DAIRY BAR

Tuskegee, Alabama

Compliments of

M & M ELECTRIC MOTOR SERVICE, INC.

Montgomery, Alabama 36104

Compliments of

COGGINS JEWELRY

Tuskegee, Alabama



To the Class of '70

You have sought a difficult goal and attained it. You have distinguished your name with the title of Doctor of Veterinary Medicine.

Wear it proudly—as a mark of responsibility to your community, your clients, and your profession. And remember this truth you have

learned during your years of education and training:

The more difficult the task, the more rewarding the accomplishment.

We stand ready to help you with many of the problems which will confront you in the future. You can depend on Fort Dodge

to do all in its power to contribute to your success.

FORT DODGE LABORATORIES

FORT DODGE

Compliments of

BLACK ANGUS SUPER MARKET

CARVER PLAZA

209 Althea Street



OPEN WEEKDAYS 'til 7:00 P.M.

"BEST WISHES SENIORS"

Thomas Reed's Chicken Coops

- #1 Franklyn Road & Logan Street - Campus
- #2 Downtown - Tuskegee
- #3 U.S. Hy. 80 West - Green's Fork
- #4 Union Springs, Alabama - Downtown
- #5 And others somewhere soon

The Coop Language

- 1 piece Wing - means 3 Wings
- 2 piece Breast - means 1 Wing & 1 Breast
- 2 piece Leg - means 1 drum stick & 1 upper thigh
- Coop - means 1 large piece & 1 small piece

Any way you say it
you get what you mean

Would you like a Franchise?
Write: Reed Enterprises
Thomas Reed
Drawer EE
Tuskegee Institute, Alabama 36088

Best Fried Chicken in the World

Compliments of
ALEXANDER AND COMPANY, INC.

General Insurance Agency
FIRE—AUTO—CASUALTY—BONDS

OFFICES: 424 North 16th Street
Birmingham, Alabama
Phone: 252-1104

702 Montgomery Road
Tuskegee Institute, Alabama
727-4120

1066 Davis Avenue
Mobile, Alabama
432-8761

John J. Drew President
Robert L. Marshall Vice President
Addine D. Drew Secretary

MOTTO: Courtesy—Efficiency—
Service

Compliments of
FARMBEST DAIRY



Montgomery , Alabama