

## Editorial Staff

CAMILLE SAMPLES.....Editor-in-chief  
BETTY OSBORNE.....Associate Editor  
JERILINE HARRIS.....Business Manager  
JOHN LEE.....Assistant Business Manager  
WALTER WORTHAM.....Advertising Manager  
SANDRA SILAS.....Secretary  
THERESA LEE.....Sports Editor  
PATRICIA SMITH.....Organization Editor  
WALTER SINGLETARY.....Patrons Editor  
JACQUELINE LEGETTE.....Feature Editor  
WILLIAM MC KISSICK.....Institute Editor  
ALVIN MC DUFFIE.....Sophomore Class Editor  
MC CALLISTER HOLLINS.....Index Editor

# THE 1969 TUSKEANA

Tuskegee Institute

Tuskegee Institute, Alabama



## Foreword

Tuskeana this year promises to be better than any annual in the history of Tuskeana at Tuskegee Institute. It is our sincere hope that you enjoy every page as much as we have enjoyed preparing it for you.

From sports to student life, faculty to class pictures, queens section to organization pictures, this book expresses the Tuskegee student—the new Tuskegee student—aware, proud, and part of every phase of intellectual growth, as well as, a socially aware individual.

This book is filled with pages of young people and old people. Some are at the peak of their careers; others are only beginning to shape their futures. All people in this annual have somehow been touched by Tuskegee Institute, a haven, an educational fortress, and to some people a chance to open doors that would be closed without the education afforded to one here.

We present this 1969 edition of The Tuskeana with a fond wish for a successful future, to the graduates, and a productive career here, to the undergraduates. For your approval, may we present Tuskeana, 1969.

Camille Samples

Editor-in-Chief





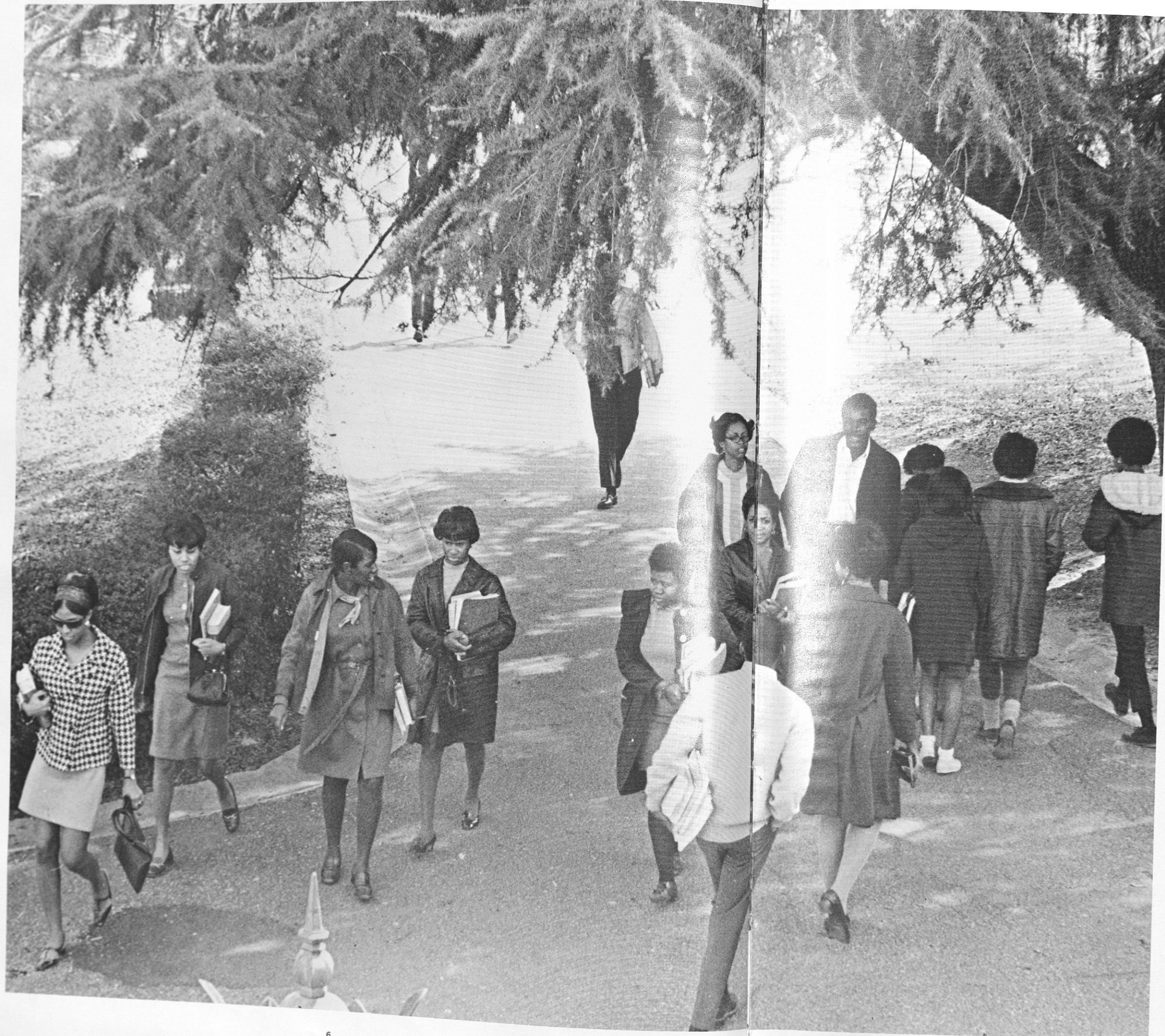

## Table of Contents

Dedication.....	8
The Campus.....	16
Schools and Colleges.....	24
Specialized Campus Services .....	72
Student Life.....	94
Organizations.....	110
Greeks .....	186
Athletics.....	202
Campus Royalty .....	224
Classes .....	270
Advertising.....	306
Index.....	316



## Dedication



Dr. Howard P. Carter

Dr. Howard P. Carter has assumed his duties as Dean of the College of Arts and Sciences. He succeeds Dr. Howard S. Greenlee who was acting Dean during the past academic year.

It is because of his interest and concern in the students of Tuskegee Institute that we dedicate the 1969 TUSKEANA to him.



Dr. Carter received the bachelor of science degree at Tuskegee Institute; an M.A. in physiology from Columbia University; an M.A. degree from UCLA in Parasitology and a Ph. D degree from the University of Wisconsin.

He has served as an instructor in Biology from 1950-56; assistant professor of Biology from 1957-64; and as associate professor of Biology from 1965 until his appointment as Dean of the College of Arts and Sciences.





## The Institute

Tuskegee Institute is a co-educational, privately controlled, professional, scientific, and technical institution, with regional accreditation from the Southern Association of Colleges and Schools, and with specialized approval for several of its programs—Nursing, Dietetics, Veterinary Medicine, and Teacher Education—from their respective national associations. Founded by Booker T. Washington in 1881, this independent institution is located in Tuskegee, Alabama, one mile west of the town of Tuskegee.

Thirty-two (32) degree-granting courses of study constitute the curricula for seven major areas of instruction—College of Arts and Sciences, Schools of Applied Sciences, Education, Engineering, Veterinary Medicine, and Department of Physical Education. Graduate programs are offered in the College of Arts and Sciences and in the Schools of Education, Engineering and Applied Sciences.

Special features in Tuskegee's program include: The George Washington Carver Museum; The George Washington Carver Research Foundation; the John A. Andrew Hospital; the Department of Social Sciences Research; and the Reserve Officers Training Corps for the Army and Air Force.

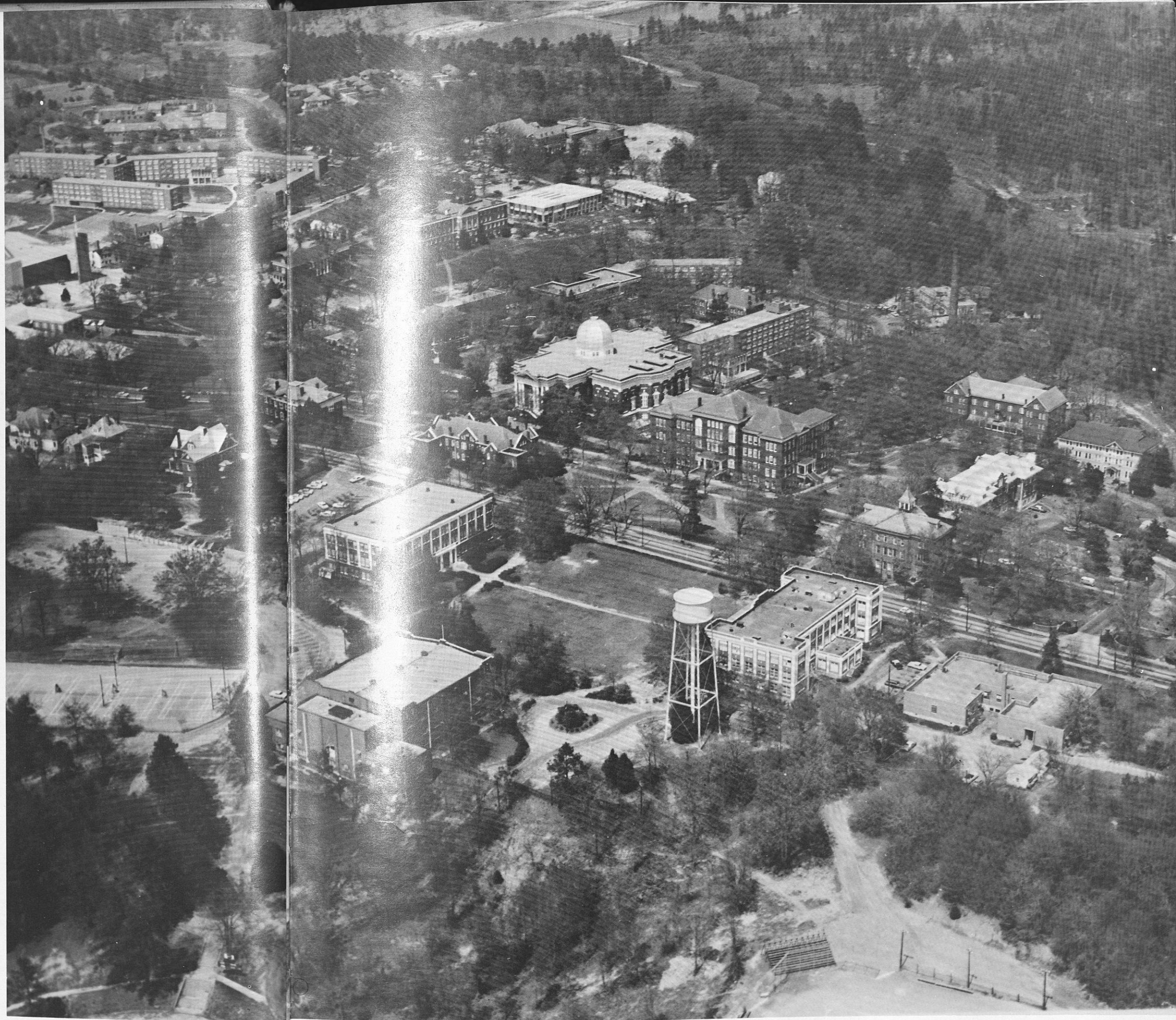



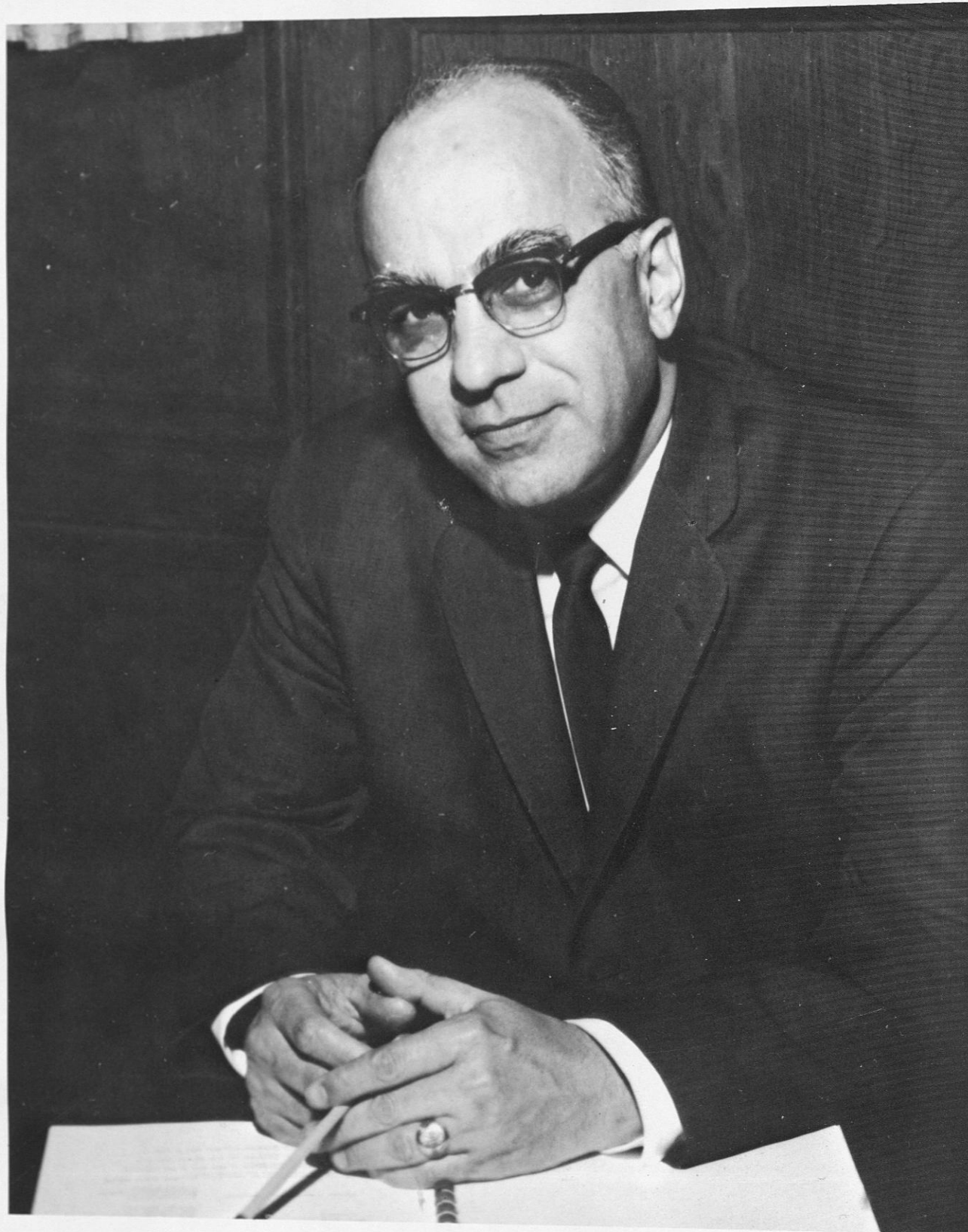

**The President**  
**DR. LUTHER H. FOSTER**

Dr. Foster received a Bachelor of Science Degree from Virginia State College in 1932, a Bachelor of Science Degree from Hampton Institute in 1934 and a Master of Business Administration Degree from Harvard University in 1936. In 1951 he received his Doctor of Philosophy Degree from the University of Chicago and became Business Manager of Tuskegee Institute. Dr. Foster has served as President of Tuskegee Institute since 1953.

**President's Council**



Dr. E.L. Jackson  
 Vice President for Academic Affairs.

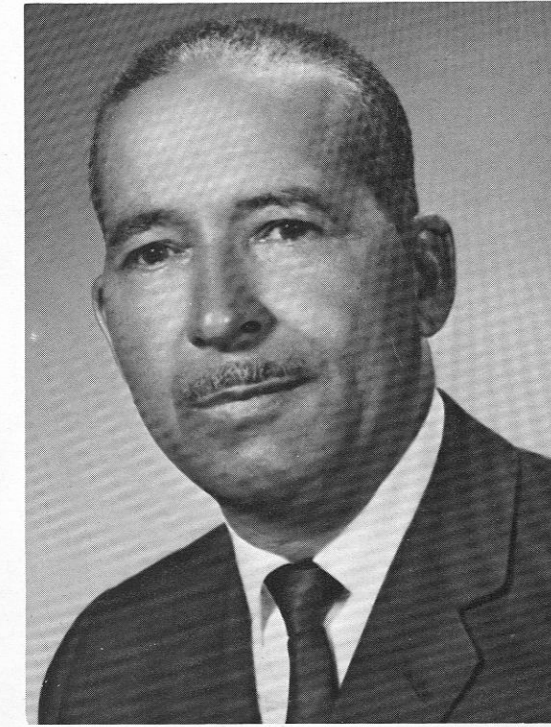

Dr. R. W. Brown  
 Vice President for the Institute

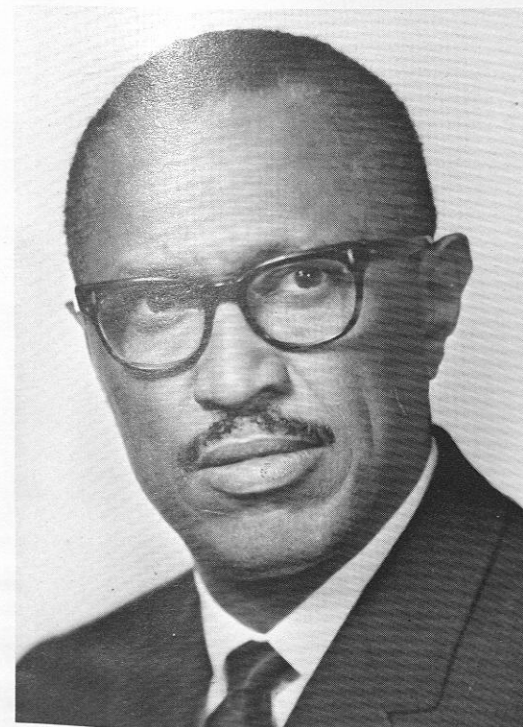

Dr. B.D. Mayberry  
 Director of Development.



Mr. K. B. Young  
 Acting Dean of Student Affairs.



Mr. L.A. Rabb  
 Secretary to the Board of Trustees;  
 Council's Secretary.



# Board of Trustees



BASIL O'CONNOR  
New York, New York



FRANCES P. BOLTON  
Washington, D.C.

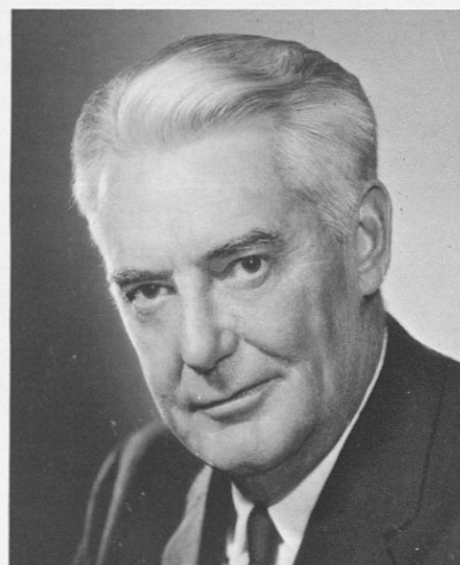

WALTER BOULDIN  
Birmingham, Alabama

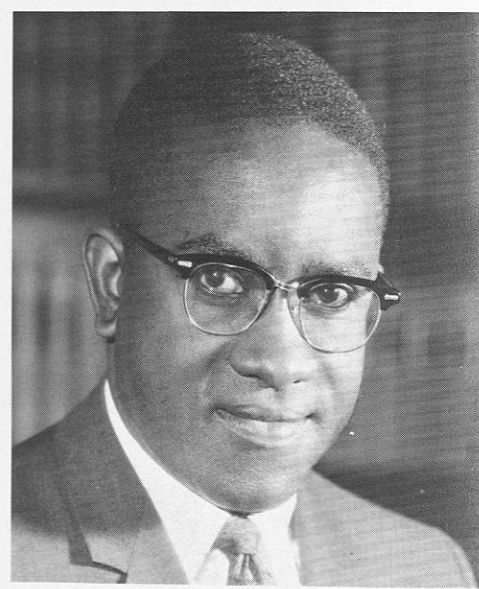

ANDREW F. BRIMMER  
Washington, D.C.



GEN. LUCIUS D. CLAY  
New York, New York



A. G. GASTON  
Birmingham, Alabama



MELVIN A. GLASSER  
Detroit, Michigan

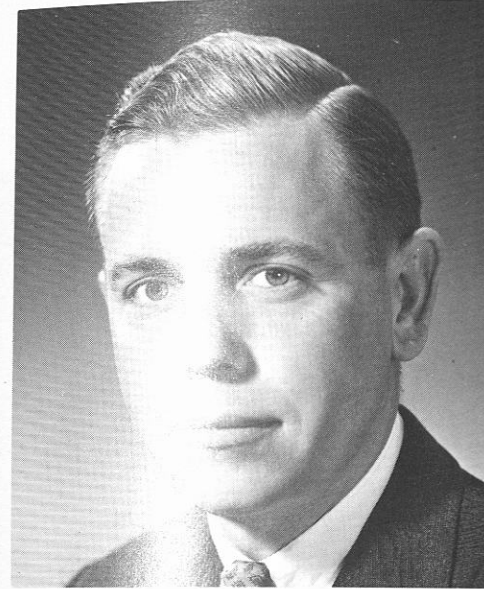

WILLIAM G. GIRDLEY, Vice President  
Chase Manhattan Bank  
New York, New York



ROBERT MULREANY  
New York, New York



FREDERICK D. PATTERSON  
New York, New York

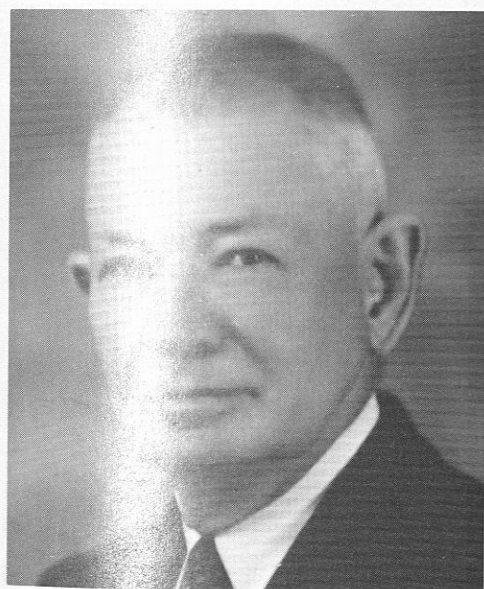

DR. JOHN H. PINSON  
Mobile, Alabama

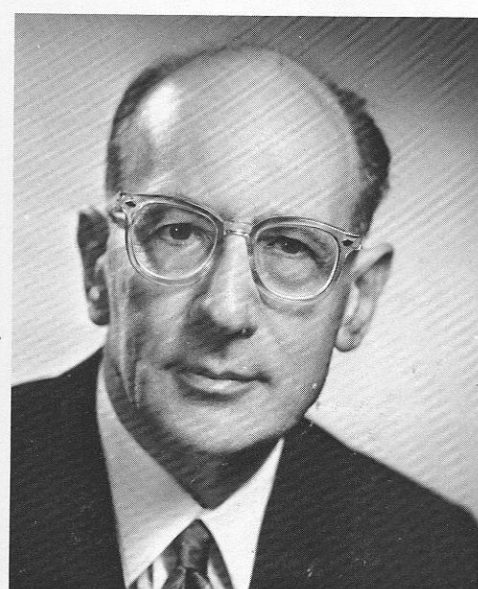

WILLIAM ROSENWALD  
New York, New York



THOMAS D. RUSSELL  
Alexander City, Alabama



DONNA L. SALK  
La Jolla, California

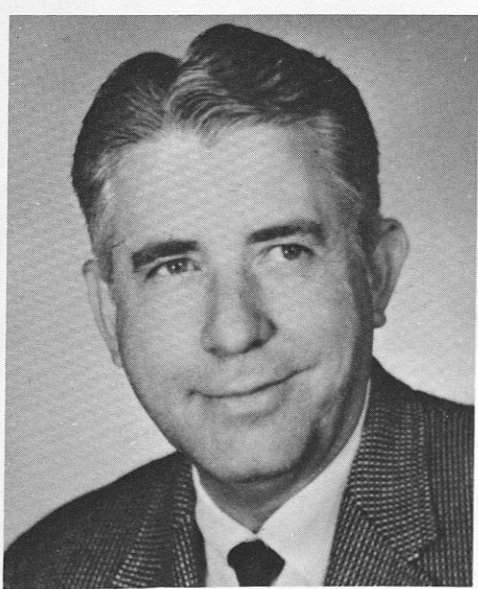

DR. ERNEST STONE  
Montgomery, Alabama



RICHARD H. WADDELL  
New York, New York



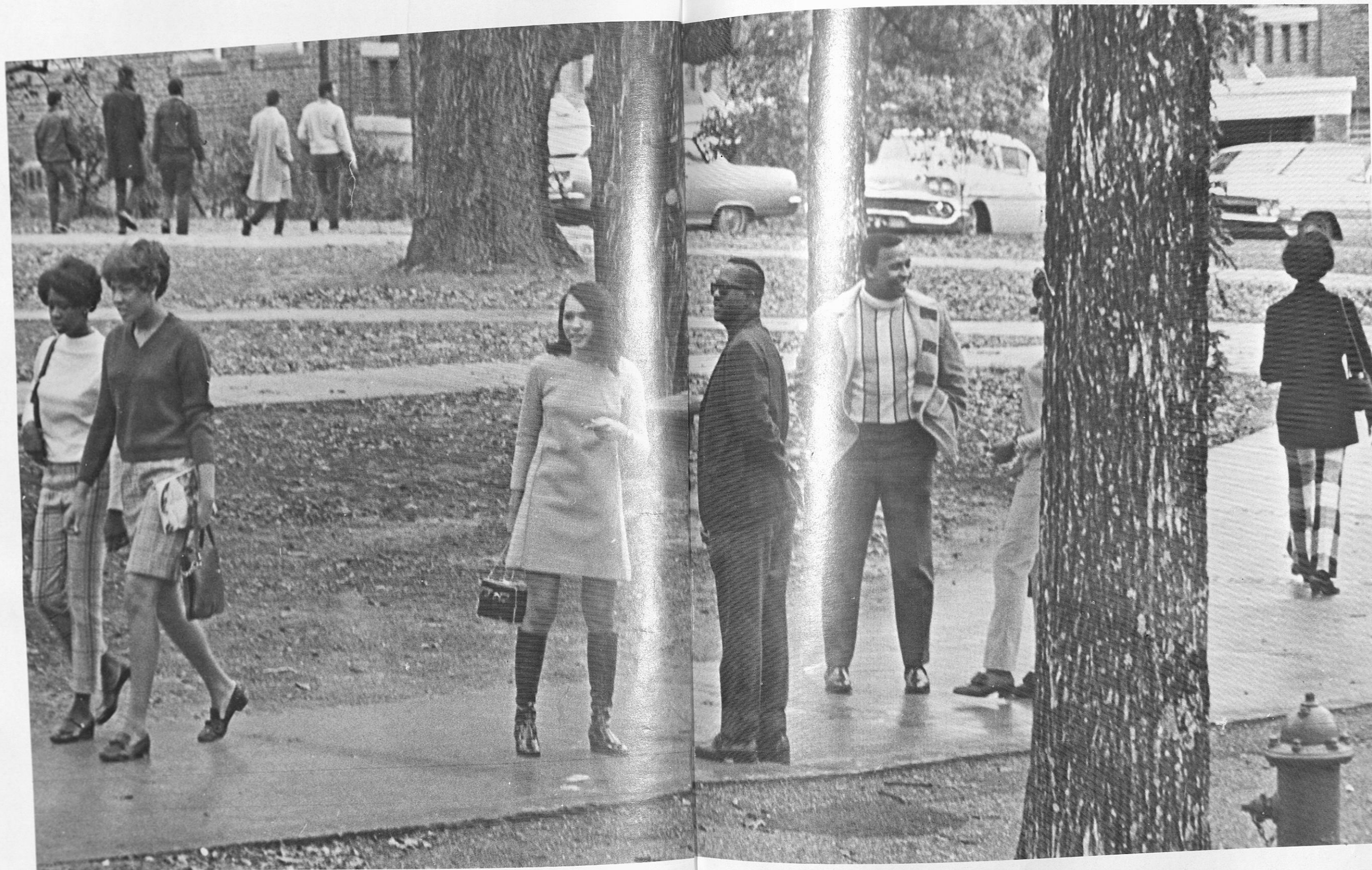

THE CAMPUS



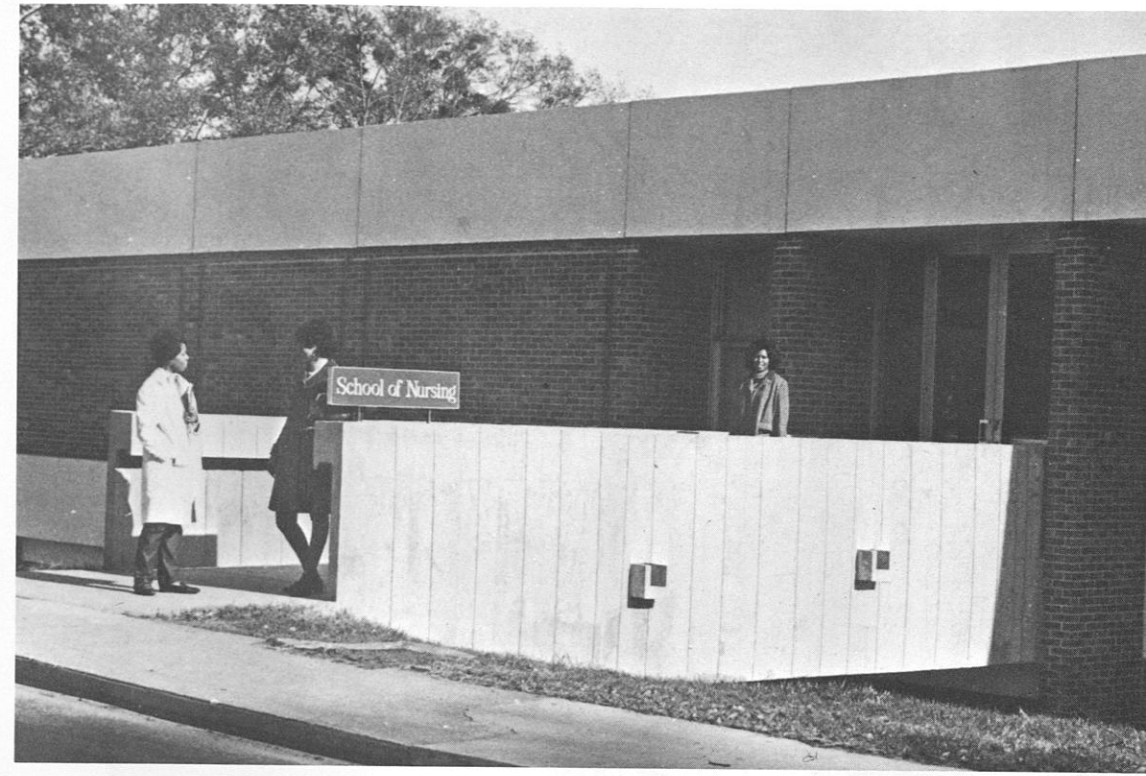
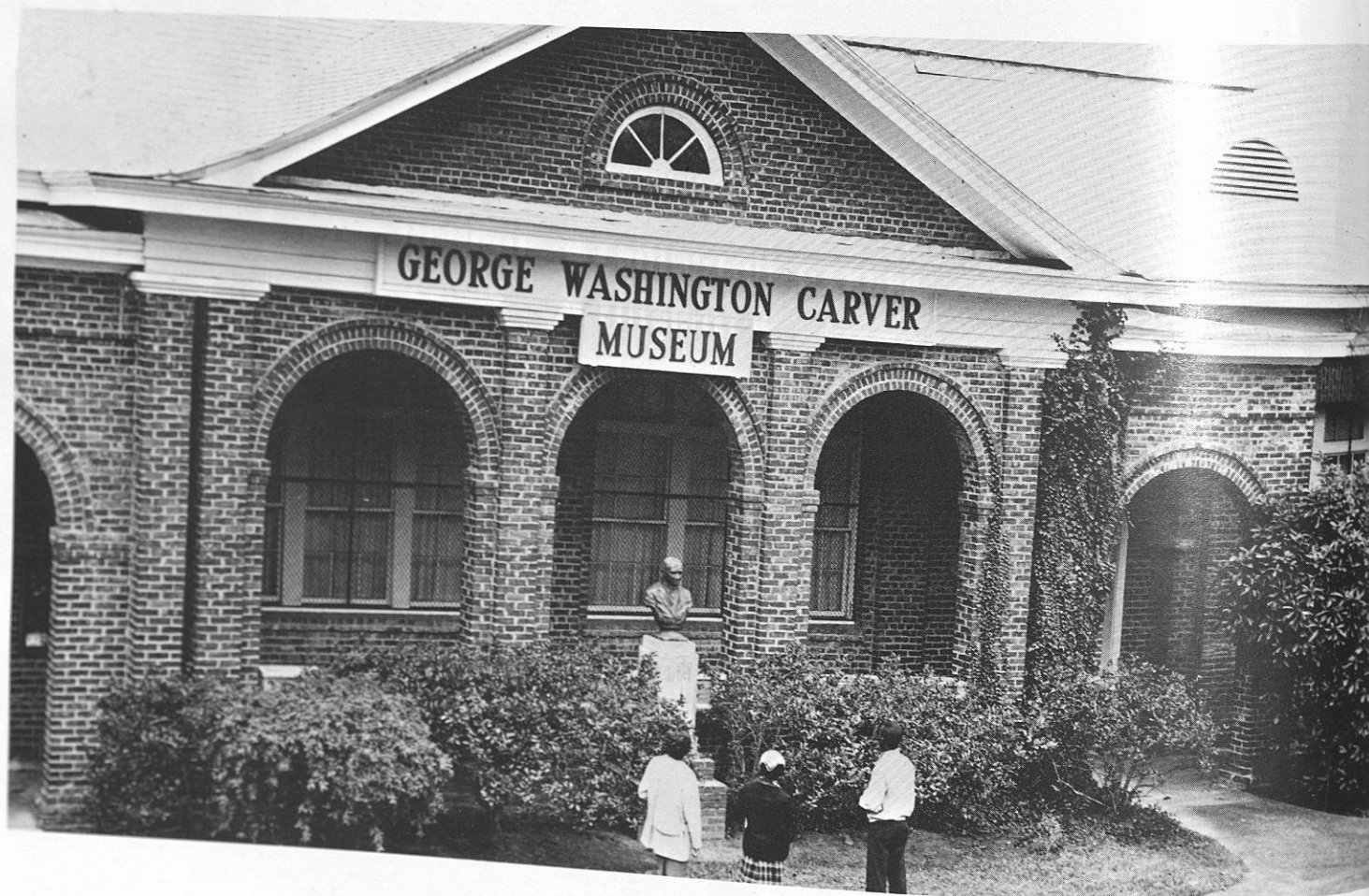

School of Nursing

Thompkins Hall

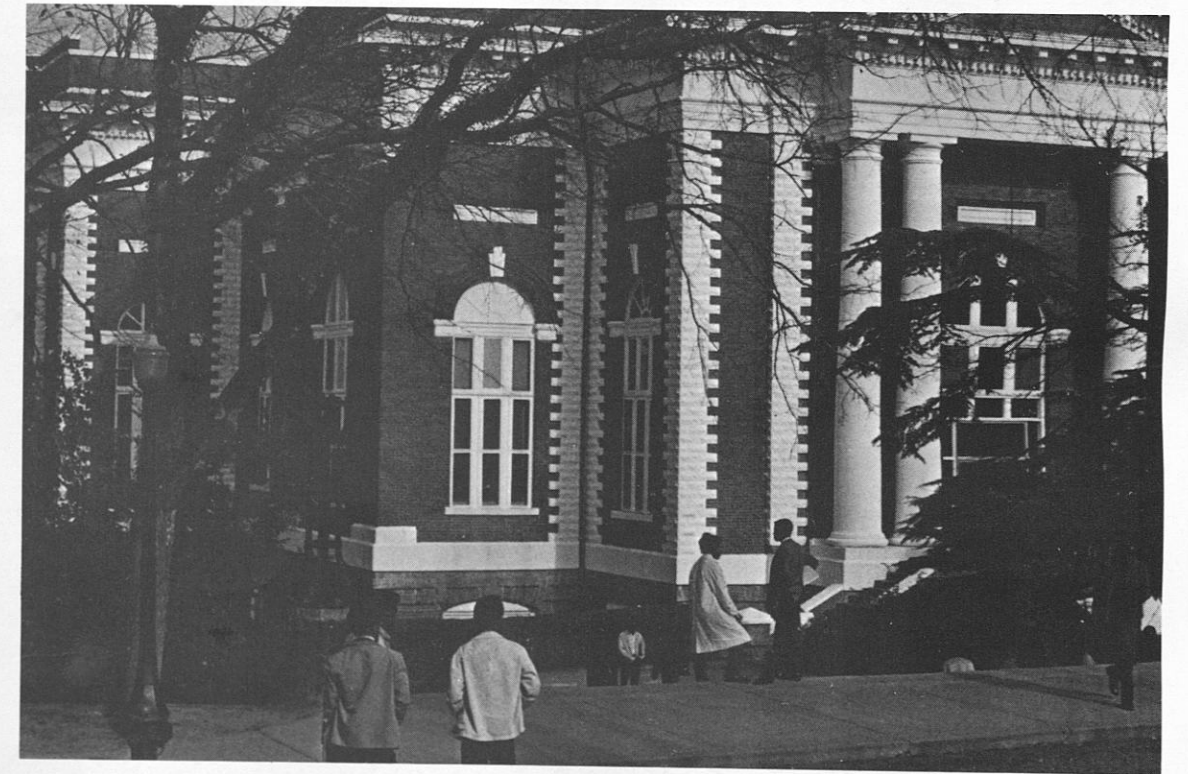

The Little Theatre



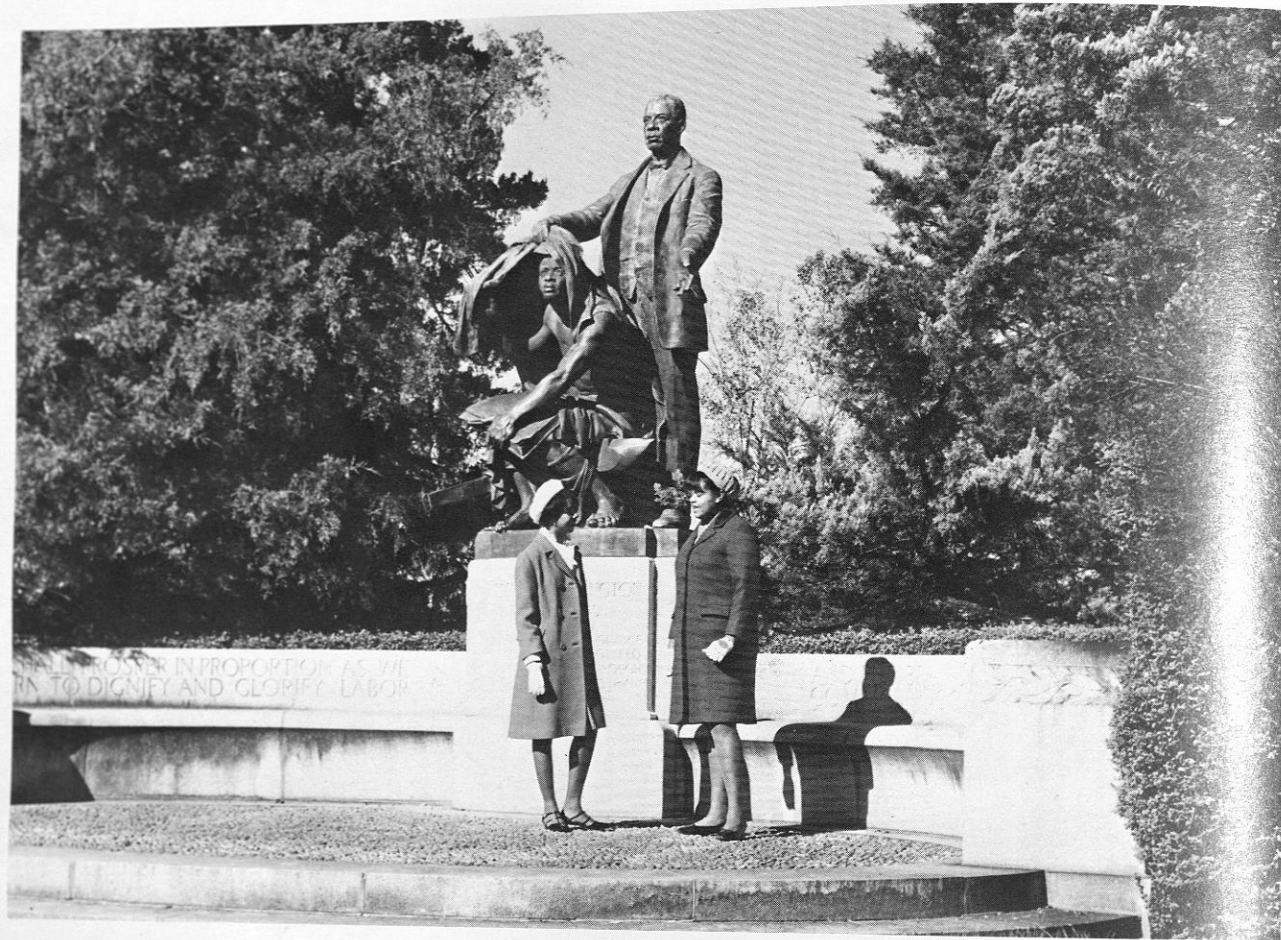

Booker T. Washington Monument



Robert Russa Moton Hall (Engineering building)

## Chapel

### TUSKEGEE INSTITUTE CHAPEL

Scheduled for completion in March, 1969, at a cost of two million dollars, the chapel will seat approximately 1100 people. Paul Rudolph is the architect.

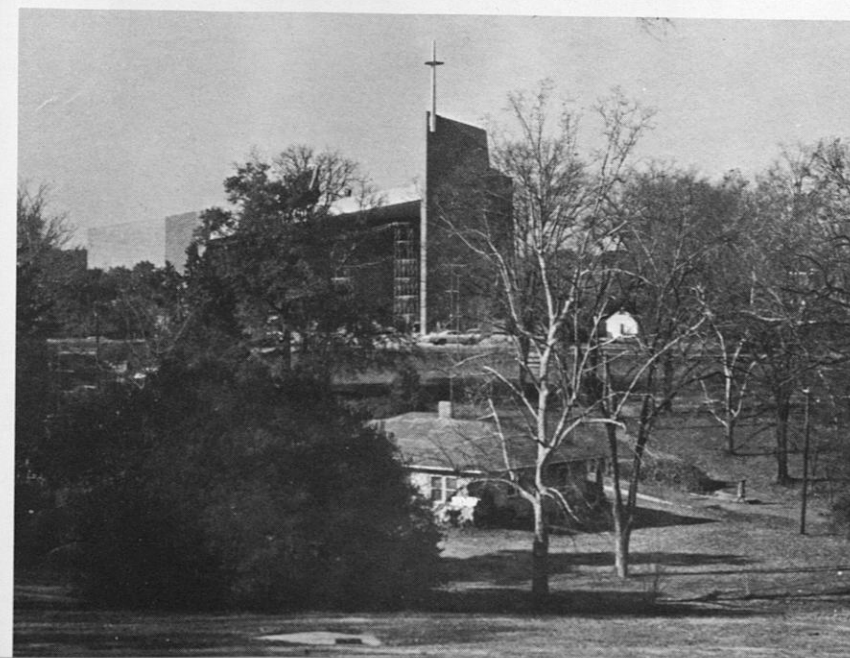
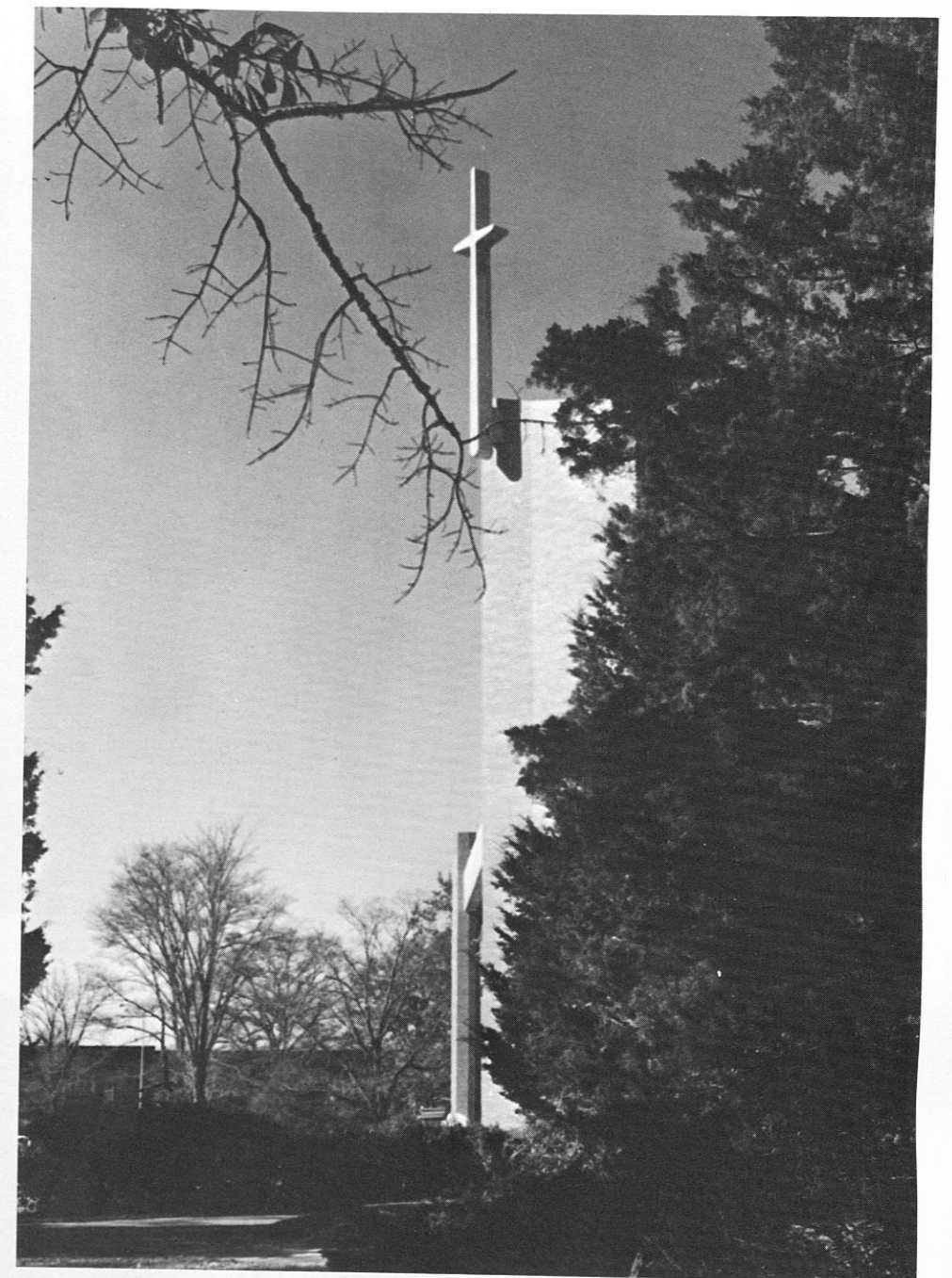

The Chapel will feature reproductions of the singing stained glass windows from the original chapel which was destroyed by fire in 1957. The offices of Religious Affairs and the Department of Music will be housed in the edifice.





Mens Residences, Dormitory "E" and "C".



Residence "G" for Senior Women

White Hall  
Women's Dormitory.

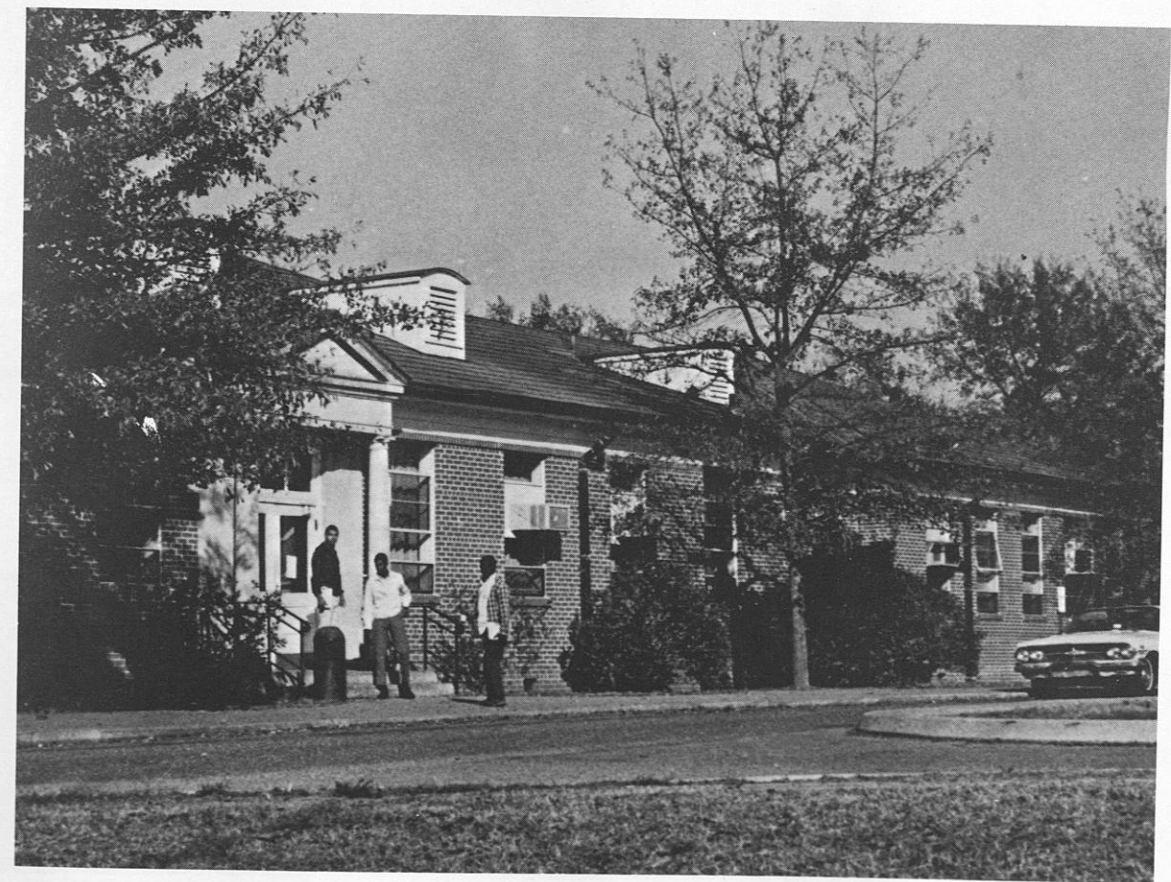
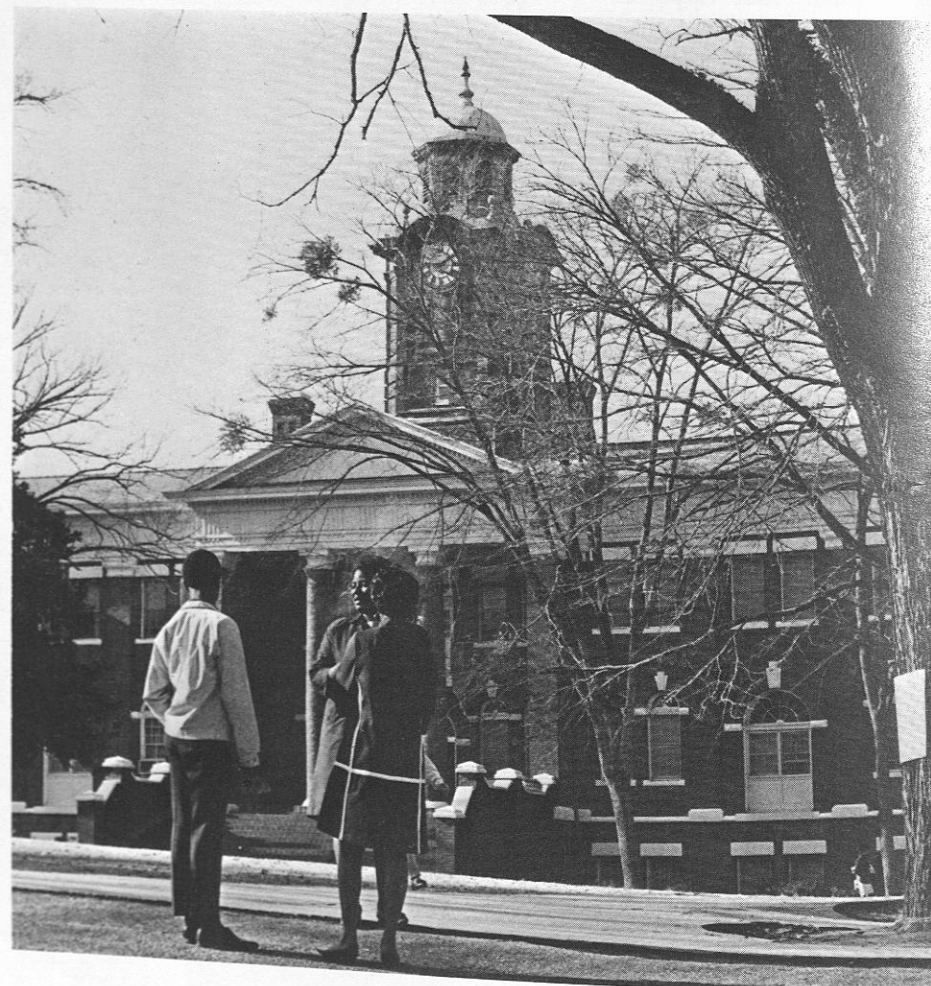

School of Veterinary Medicine



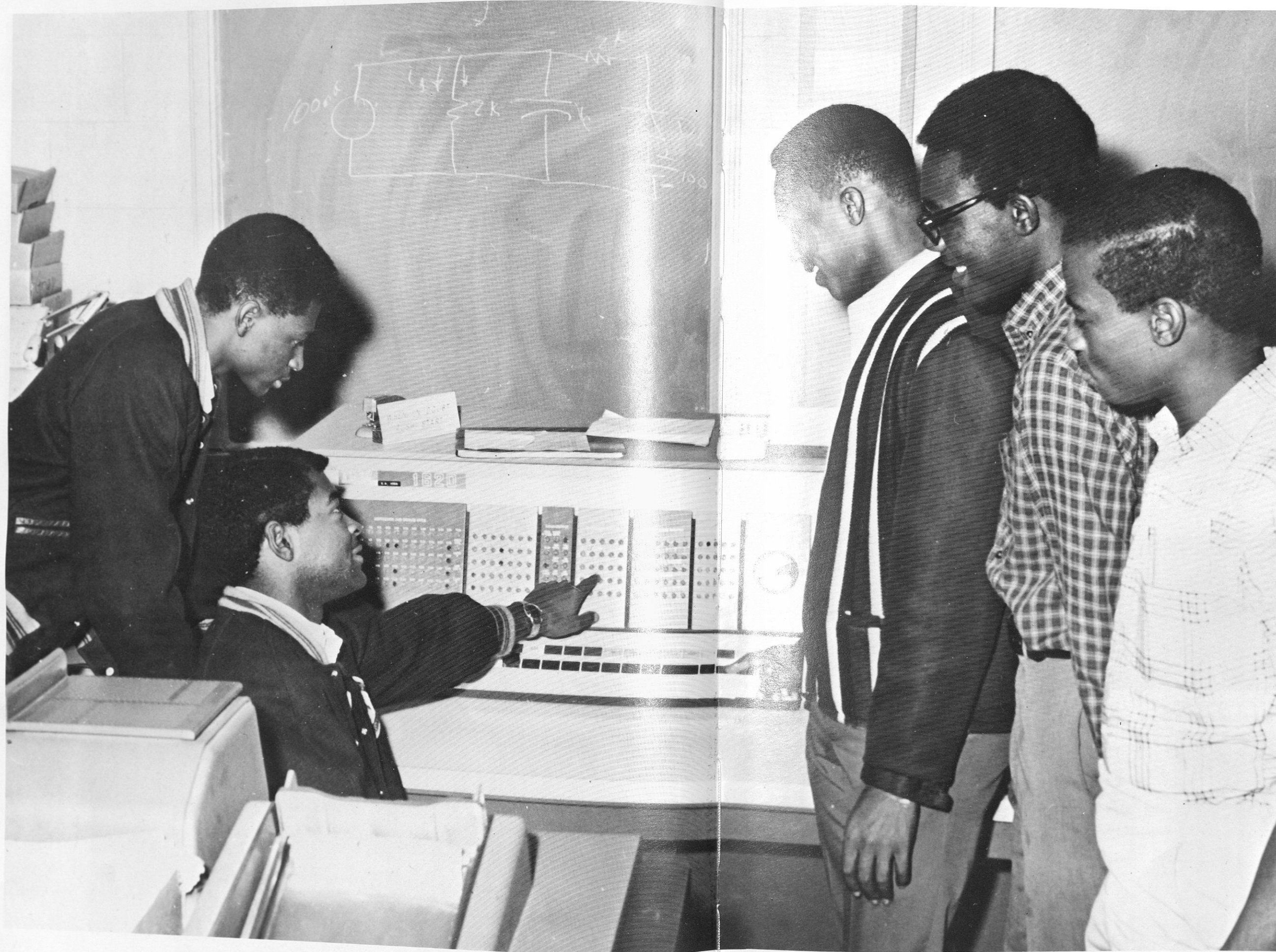

SCHOOLS AND COLLEGES



# School of Applied Sciences

## DIVISION OF AGRICULTURE

### FACULTY



Dr. C.W. Taylor, Chairman  
Division of Agricultural Science



Dr. G.T. Dowdy, Head  
Dept. of Agricultural Economics



Mr. E.L. Donald, Instructor  
Dept. of Agricultural Education



Dr. T.J. Pinnock  
Associate Professor  
Dept. of Agricultural Education



Mr. E.T. Miles, Assistant Professor  
Dept. of Plant and Soil Science



Dr. P.K. Biswas, Head  
Dept. of Plant and Soil Science

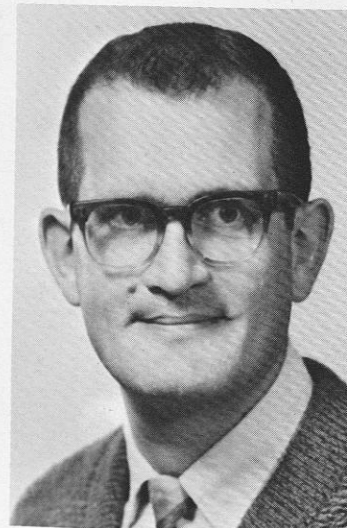

Dr. W.M. Durdle, Head  
Department of Animal Science

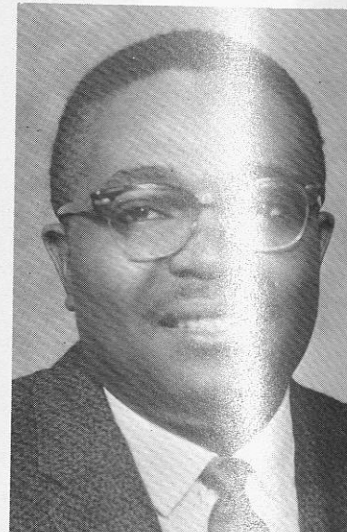

Dr. O.W. Robinson  
Associate Professor  
Dept. of Agricultural Education

Dr. K.S. Chahal  
Associate Professor  
Dept. of Plant and Soil Science



Dr. M.A. Maloney  
Associate Professor  
Dept. of Poultry Science



Mr. N.A. Sheppard, Instructor  
Dept. of Agricultural Economics  
and Education

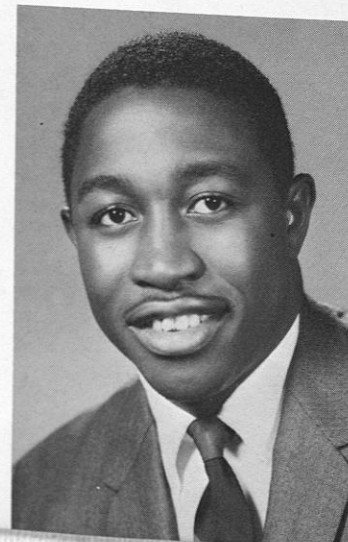

Dr. E.H. Vernon  
Assistant Professor  
Department of Animal Science

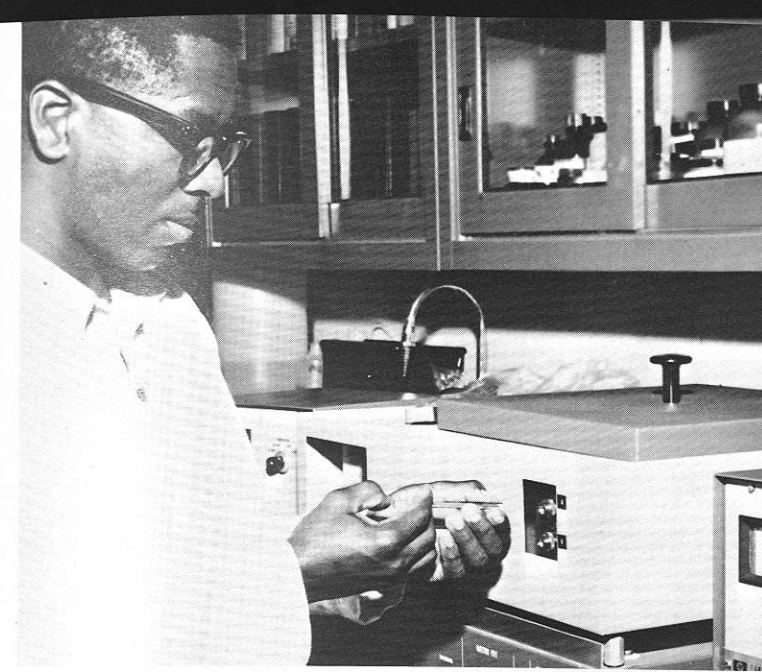

An analysis of biological samples is being made by a student using gas-liquid chromatography.

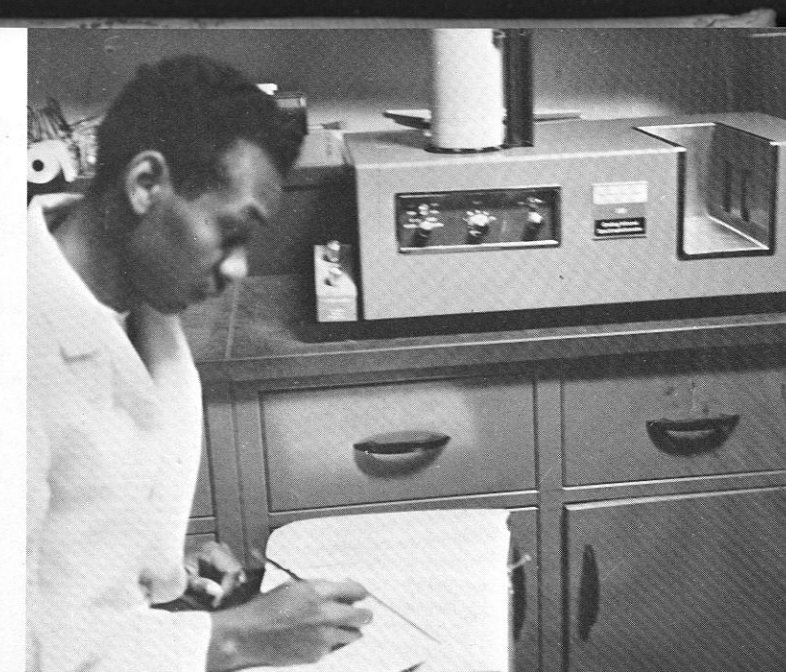

A student using an infra-red spectrophotometer to identify unknown pesticide metabolites.



Professors Dowdy and Sheppard conducting a seminar in Agricultural Economics with a group of advanced students.

Students in Radio Isotope Laboratory using Tracer Technique Equipment to study pesticide metabolism in the mammalian cell.

Freeze-Drying equipment is being used by a student to extract moisture from plant tissue.

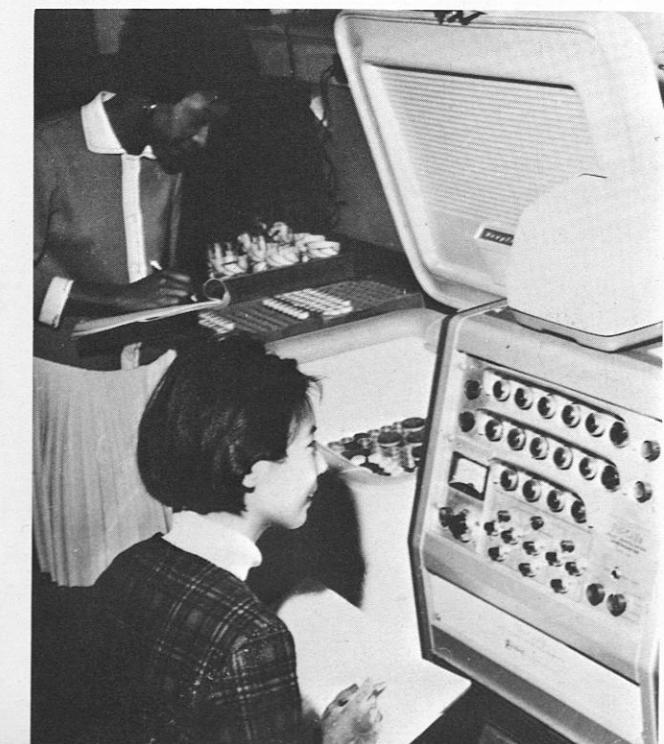
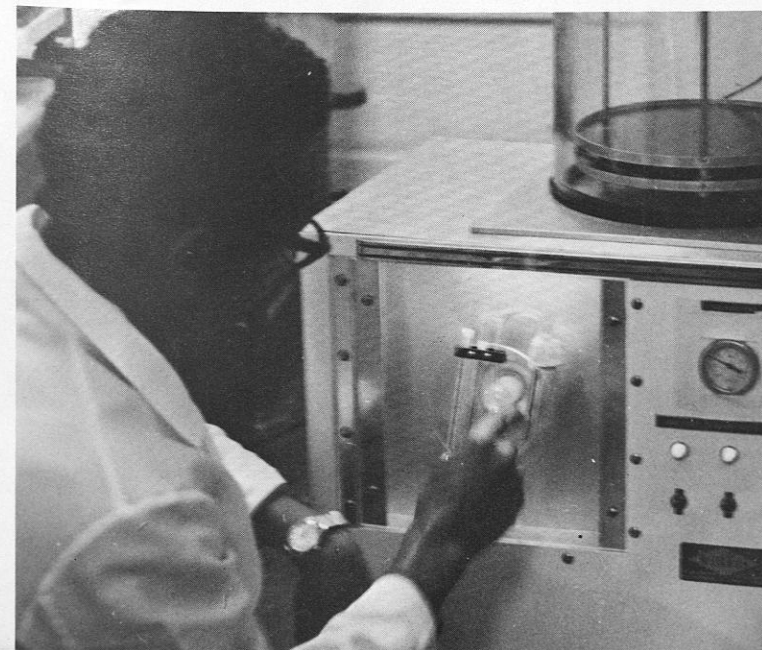



# School of Applied Sciences

## DIVISION OF ARCHITECTURE AND INDUSTRIAL TECHNOLOGY

### FACULTY



Mr. G.A. Reed, Head  
Dept. of Building Science



Mr. John A. Welch, Professor  
and Chairman, Division of  
Architecture and Industrial Technology

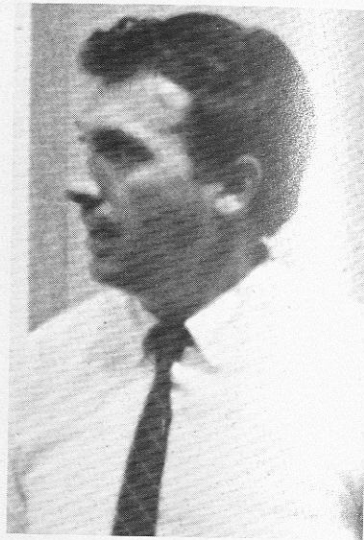

Mr. Charles C. Hight, Head  
Dept. of Architecture

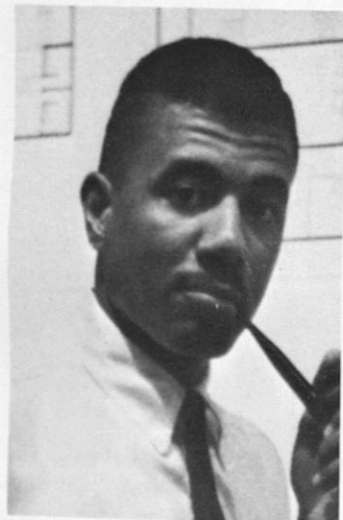

Mr. Major L. Holland, Instructor  
Dept. of Architecture



Dr. W.W. Bearden, Head  
Dept. of Industrial Education

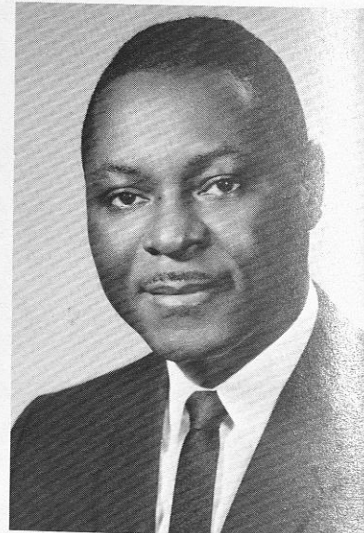

Mr. J.N. Harris, Head  
Electronics Technology

Dr. W. Vincent Payne  
Associate Professor  
Dept. of Industrial Education



Mr. G.R. Trammell, Head  
Electrical Construction

Mr. William J. Siembieda  
Assistant Professor  
Dept. of Architecture

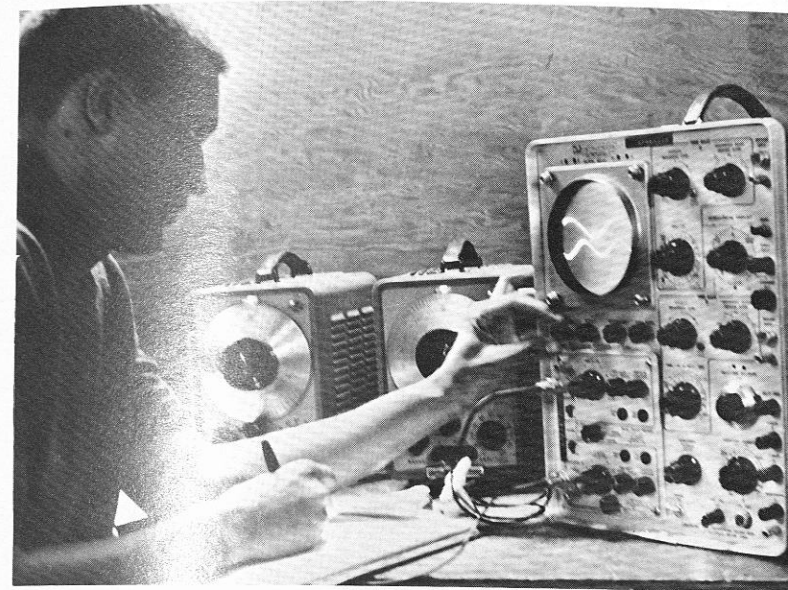
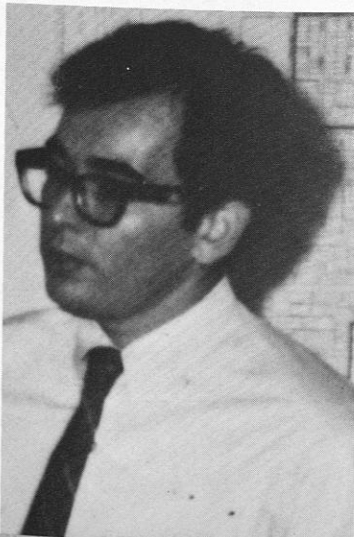

An Electronics Technology student using an oscilloscope to make wave-form analysis.

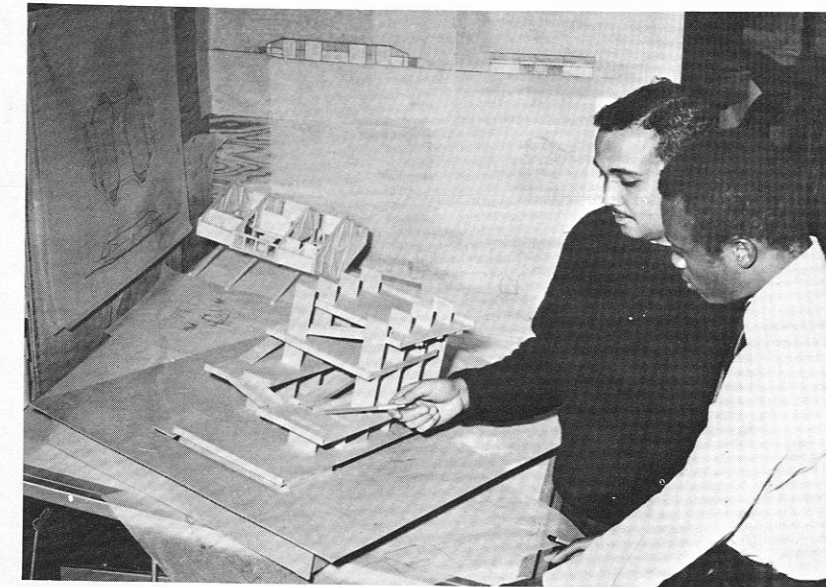

Architectural students evaluating a proposed "Open Exhibition Center" for the Atlanta, Georgia area.

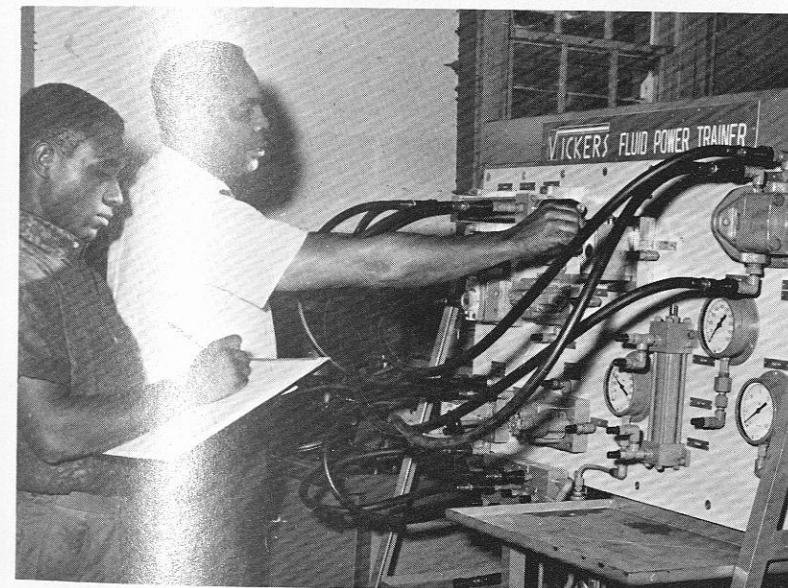

A student examines fluid power demonstration in Industrial Technology instruction.



Building Science student examines a demonstration of torque characteristics of an electric motor.



Industrial Education students receiving instructions on completing wood, metal, and plastic projects.



Building Science students using demonstration equipment to solve a problem in statics.



# School of Applied Sciences

## DIVISION OF HOME ECONOMICS AND FOOD SCIENCE

### FACULTY



Mr. Edward W. Ramsey  
Head, Food Administration



Dr. Queen S. Jones  
Professor and Chairman  
Division of Home Economics  
and Food Science



Mrs. Solona C. McDonald  
Director, Hospital Dietetics



Mrs. Hattye G. Anderson  
Therapeutic Dietitian



Dr. Lillie M. Robinson  
Assistant Professor  
Home Economics Education



Mrs. Neal M. Goodwin  
Instructor, Hospital Dietetics

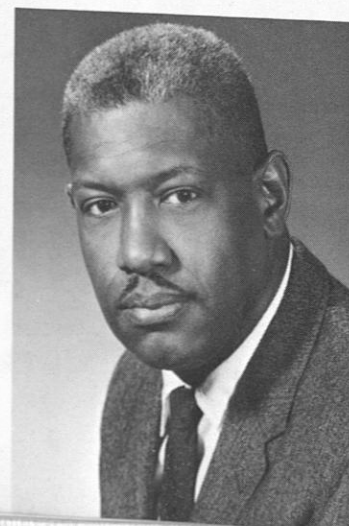

Mr. Jay B. King  
Senior Instructor  
Food Administration

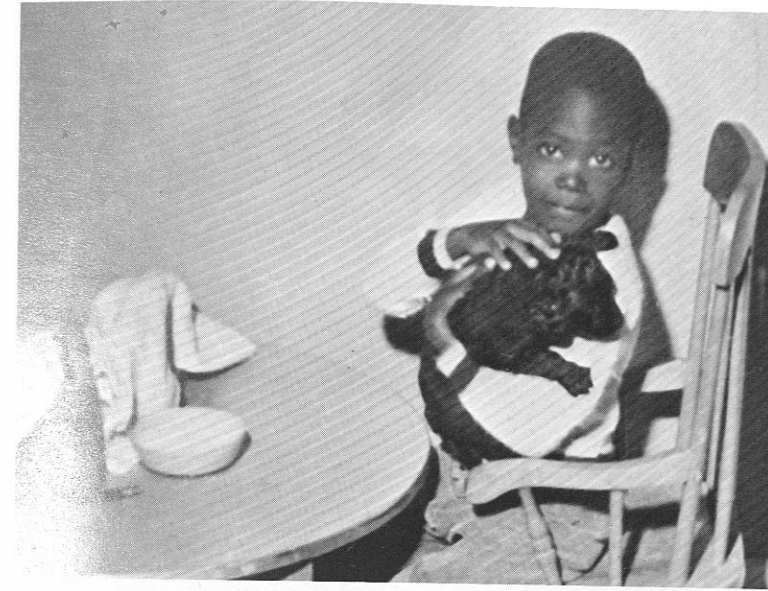

Development and Family Relations Education "I love 'Blackie'"

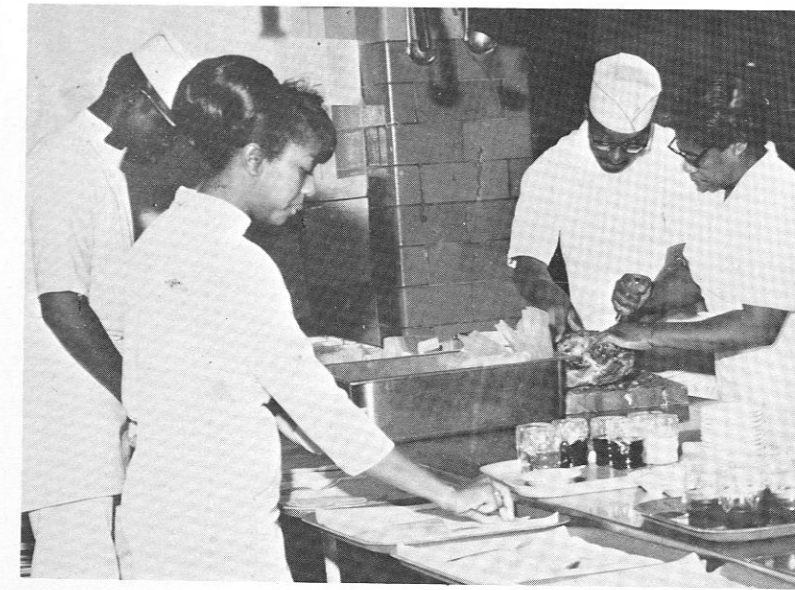

Hospital Dietetics students receive instruction in food preparation.



Dietetic Internship class eagerly awaiting graduation in June, 1969.

Child Development and Family Relations Education "Learning to listen at story time."

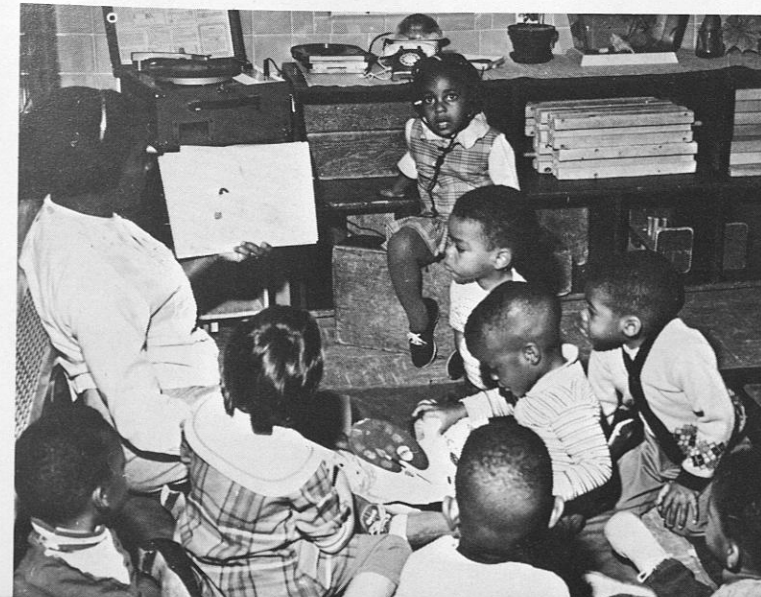

Child Development and Family Relations Education "Play-time for teachers and children."







Dr. Howard P. Carter  
Dean of the College of Arts and  
Sciences.

Mr. Raymond Jackson  
Assistant Dean and English in-  
structor.



## College of Arts and Sciences

The College of Arts and Sciences was established in 1957 to bring together many of the important disciplines which had been dispersed among the several technical and professional schools. The College provides for almost all undergraduates at Tuskegee Institute, especially during the first two years of study, general course instruction in some of the basic areas of human inquiry and knowledge.

The College of Arts and Sciences is organized into three divisions; Humanities, Natural Sciences, and Social Sciences. At the present time, it offers major programs in Biology, Business Management, Chemistry, Economics, English, History, Mathematics, Physics, Political Science and Sociology.

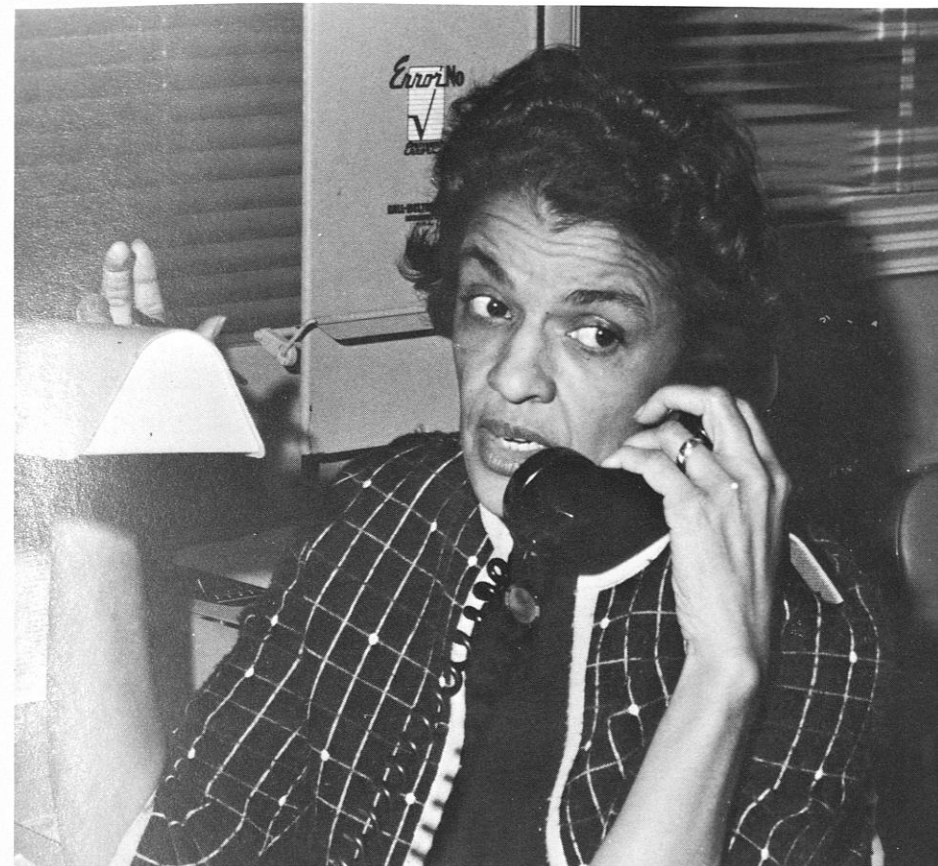

Mrs. Yvonne Knox, Secretary to the Dean.



Mrs. Velma Richardson, Secretary.



# Department of Mathematics

## FACULTY

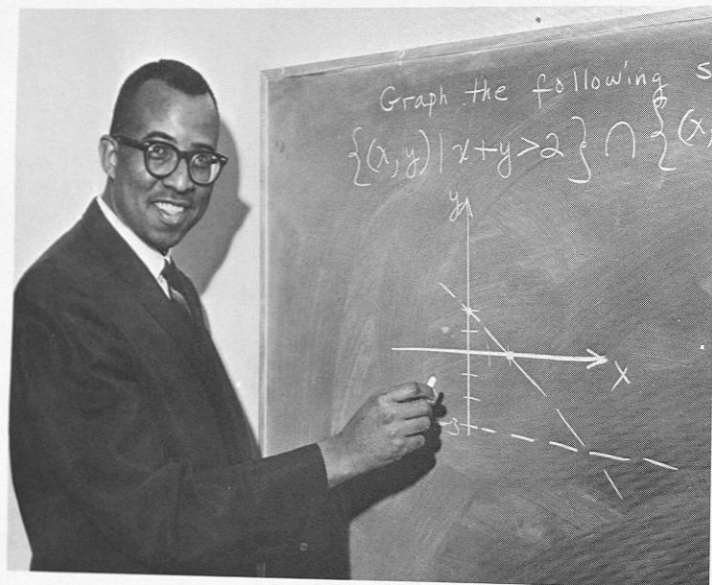

A.J. Scavella  
Department Head

The Department of Mathematics offers a curriculum leading to the B.S. degree in mathematics. In the major area, students are required to take thirty-two hours of mathematics, including courses in analytic geometry and calculus, differential equations, linear algebra, abstract algebra, modern geometry, advanced calculus and complex variables. Electives include courses in computer programming, numerical methods and probability and statistics. The curriculum is designed to prepare students for graduate studies in mathematics or related fields, or for work in industry.

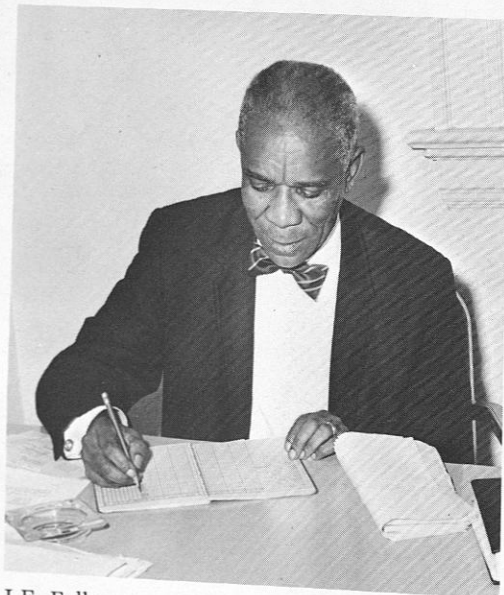

J.E. Fuller  
Professor of Mathematics



W.H. Christian  
Assistant Professor

R. Jackson, III  
Instructor

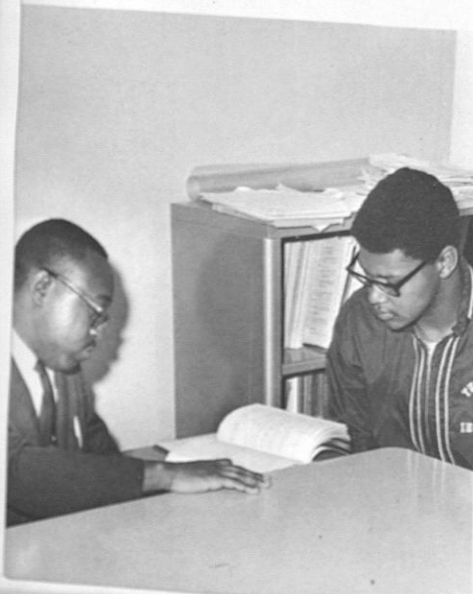

W.L. Lester  
Instructor

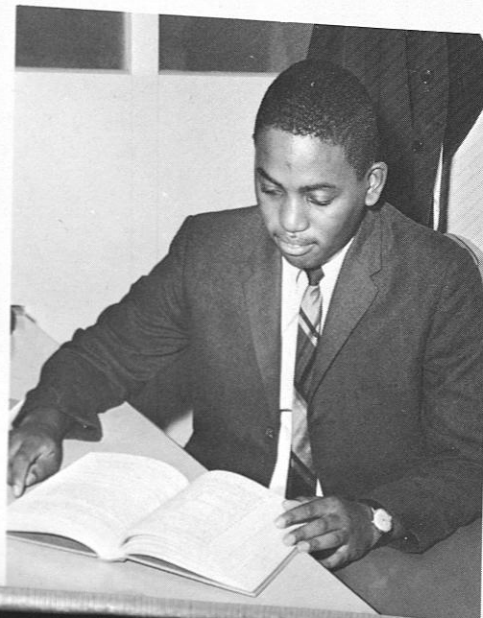

M. Turner  
Instructor



# Mathematics Students

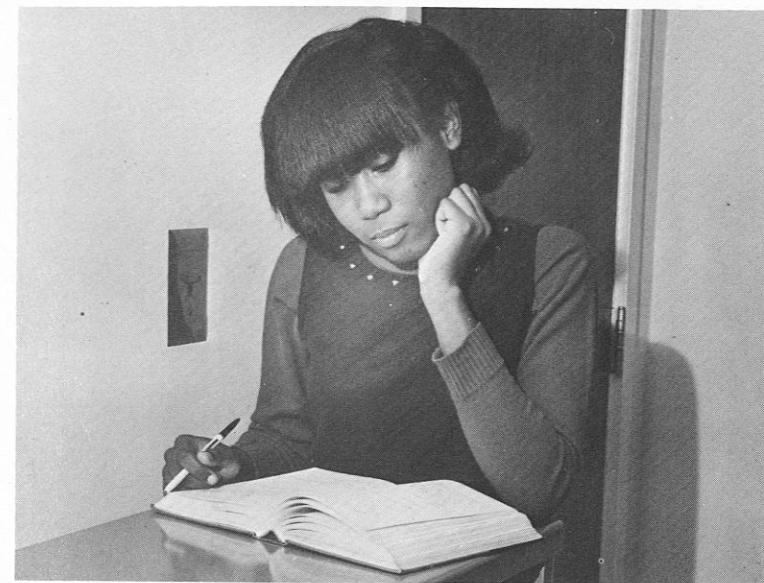

The Department of Mathematics is proud of the academic achievements of its majors. Since the initiation of awards for "Eminent Scholars" in 1962-63, mathematics majors have received five such awards. The latest to achieve this distinction is Janice Brown (left), a sophomore from Madison, Florida.

Carey T. Anthony, senior from Union Springs, Alabama worked as student-trainee at IBM, Poughkeepsie, New York last summer.

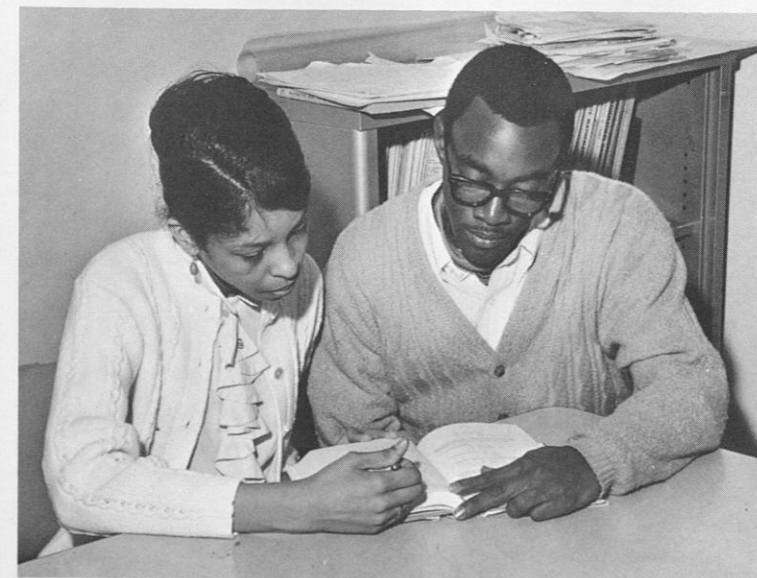
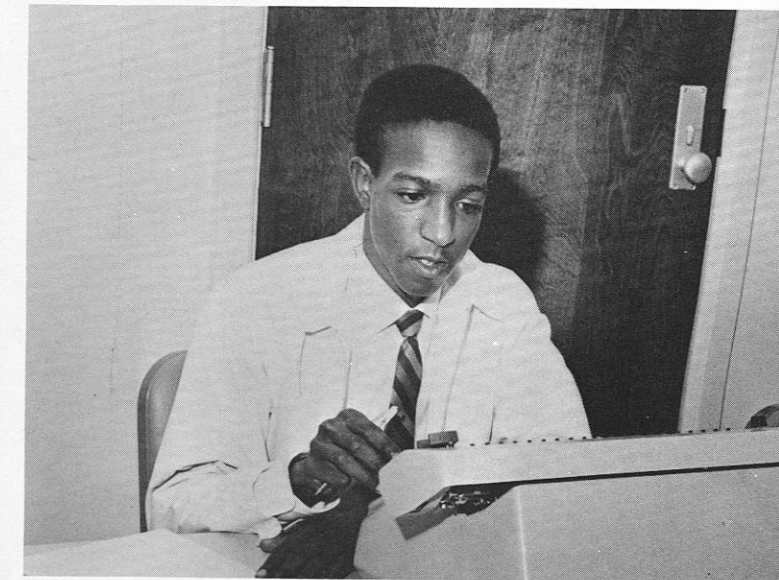

Shellia Johnson, junior from Birmingham, is one of the twelve student assistants employed by the department.



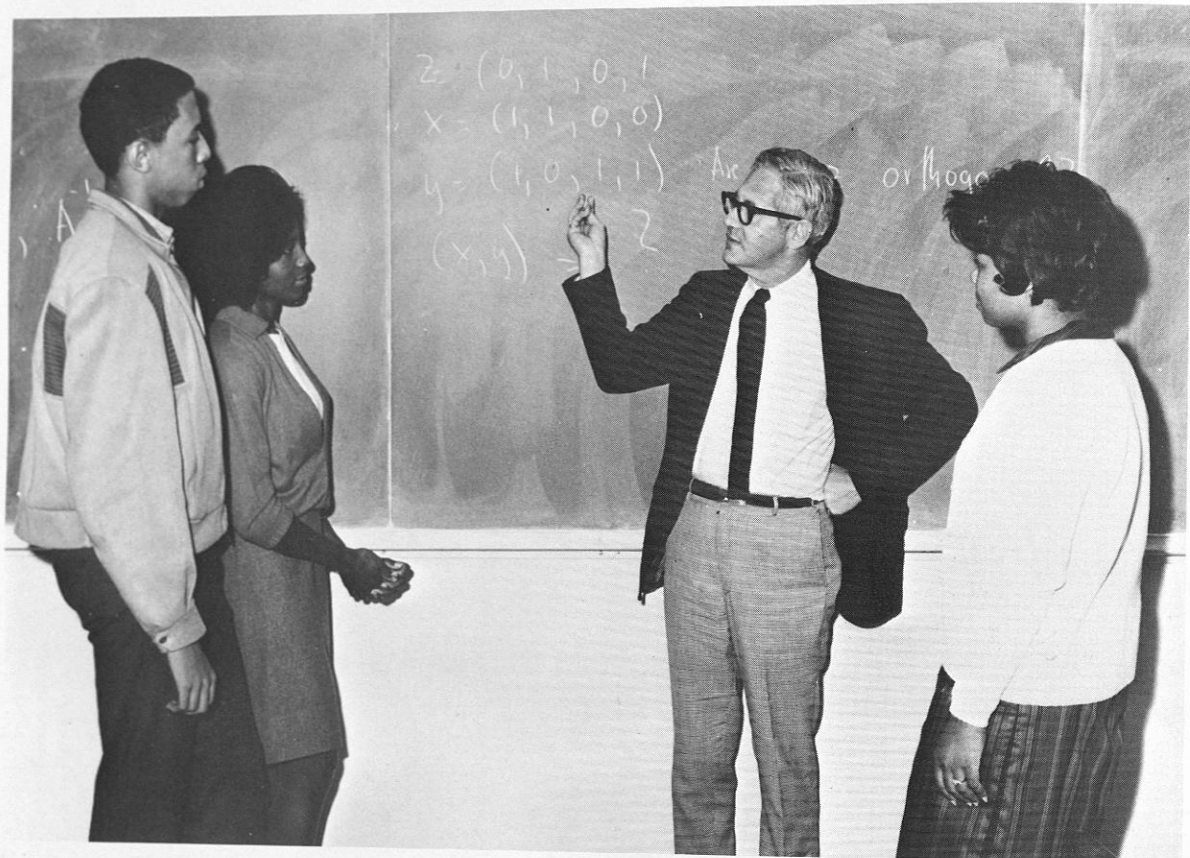

Professor J.R. Blum, Chairman of the Department of Mathematics and Statistics at the University of New Mexico, made a week-long visit to Tuskegee Institute under the auspices of the Committee for the Improvement of Communication Between Black Colleges and Universities.

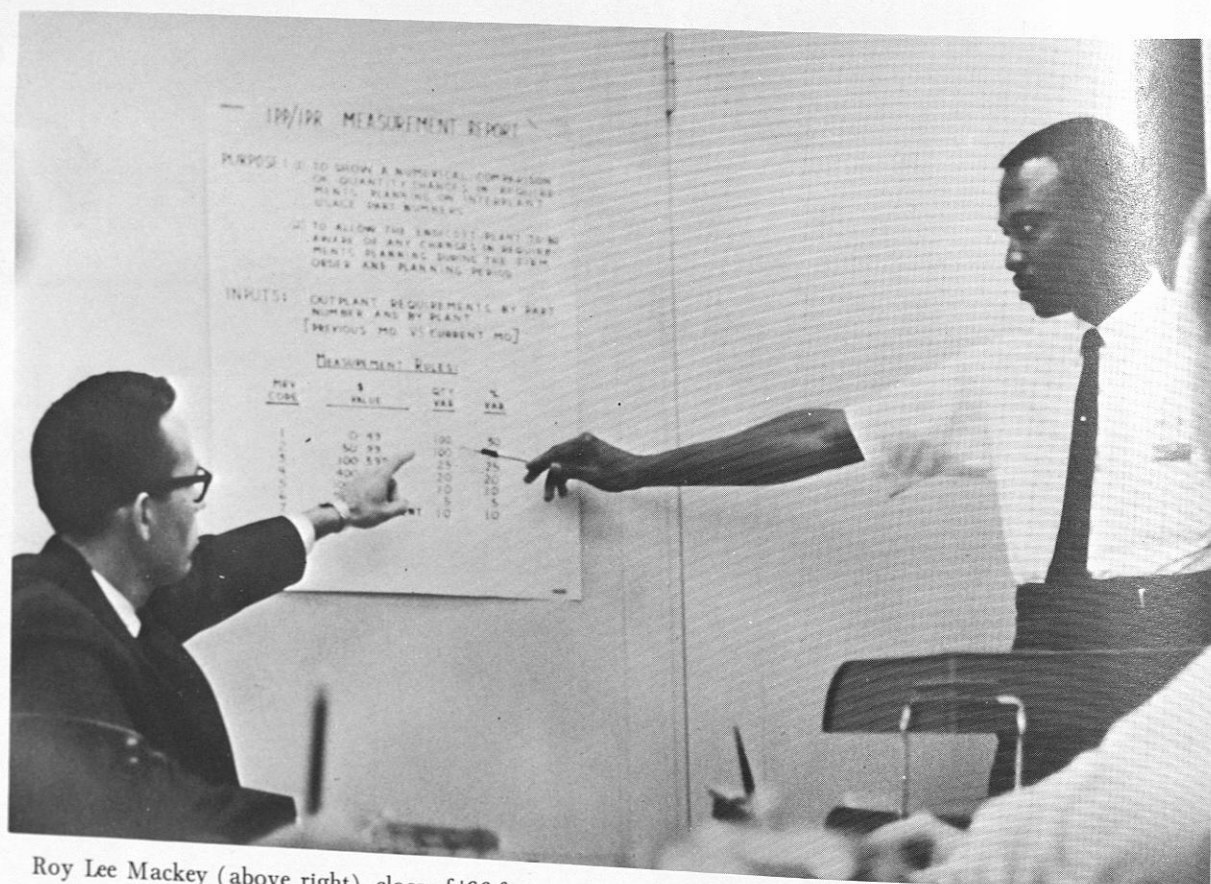

Roy Lee Mackey (above right), class of '66 from Fort Worth Texas, and formerly a systems analyst, is now "Manager of Operations Planning—User Support Department" at INM, Endicott, New York.

## Department of Chemistry

### FACULTY



Left to Right: Dr. K. Applegate, Dr. Mallard, Dr. C. Smith, Dr. R. Barreras, Mrs. N. Gaillard, Dr. J. Schooler, Dr. L. Koons.



# Department of Physics

## PHYSICS FACULTY

Dr. Fred Reams  
Dr. Richard Hemenger  
Dr. I. Kothari

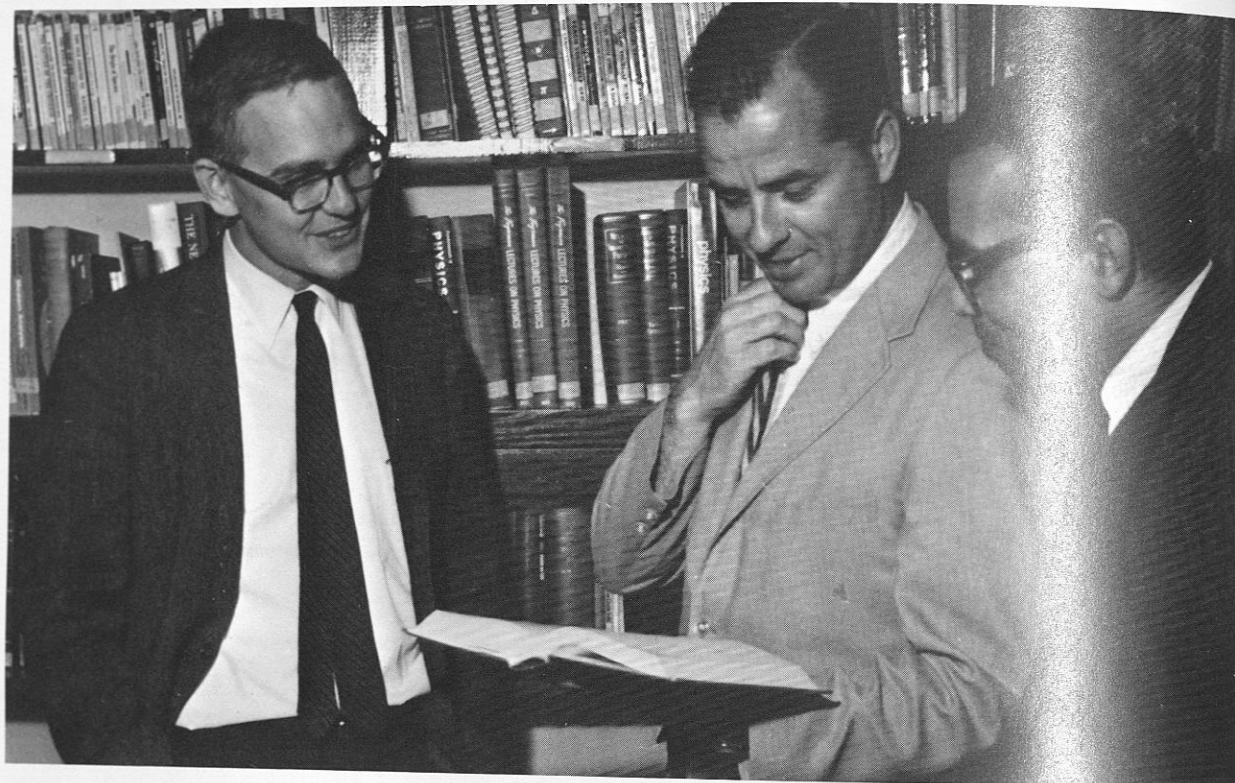

Physics majors doing experiments in electronics lab. *Left to Right:* Herbert Sanders, Jimmy Jacobs, Hurley Davis, Frances Forster, and Dr. Kothari Electronics Lab (Physics 330).

General Physics students and Dr. Reams, in physics lab measuring Molecular Size.



# Department of Biology

## FACULTY

- |                         |                        |
|-------------------------|------------------------|
| R.W. Brown, Ph.D.       | R.J. Saini, Ph.D.      |
| H.P. Carter, Ph.D.      | W.J. Sapp, Ph.D., Head |
| J.P. Davidson, M.S.     | O.C. Williamson, Ph.D. |
| J.H.M. Henderson, Ph.D. | S. Yamaguchi, Ph.D.    |

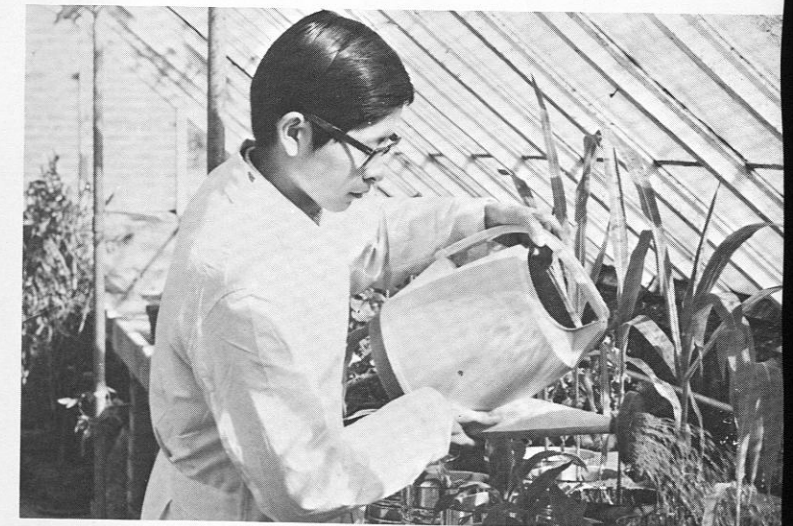
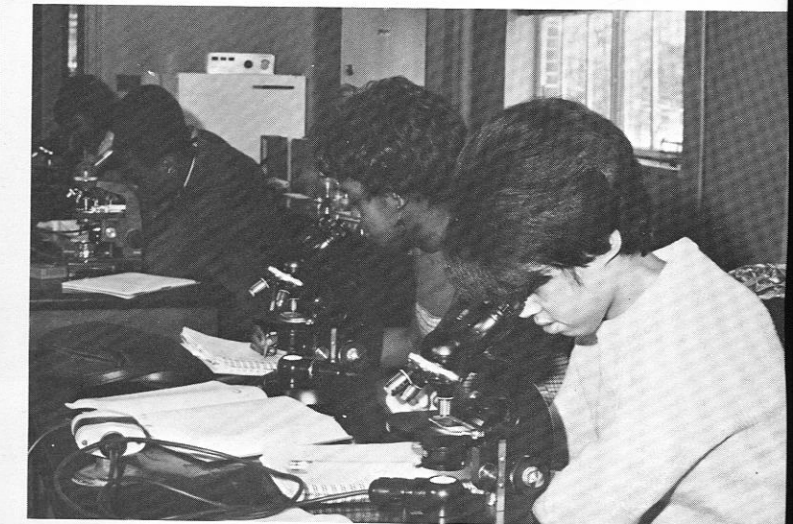
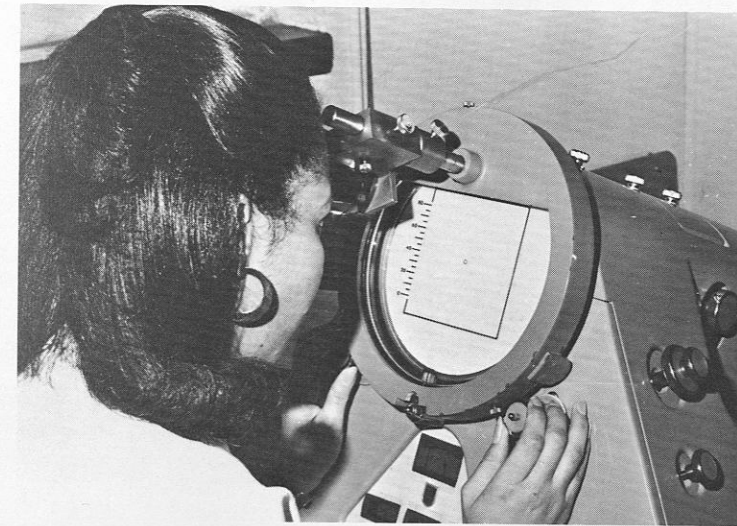
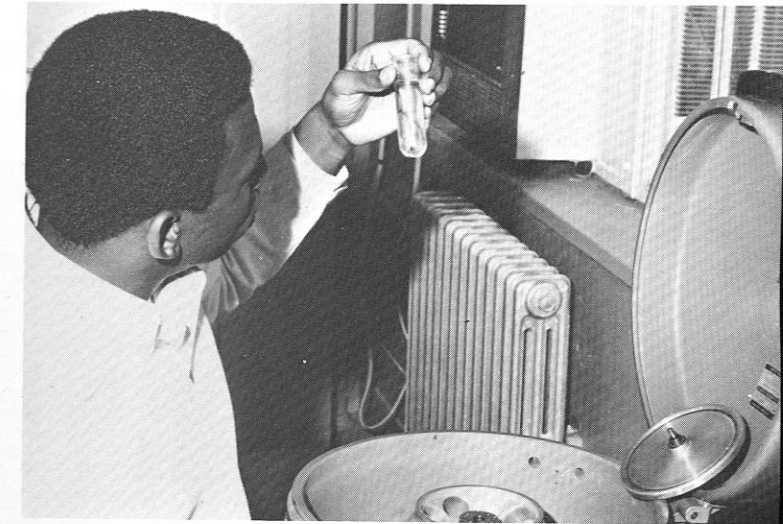

Biology can and should be one of the most stimulating subjects in a college curriculum. Nothing else, after all, has such personal relevance as the phenomenon of life. Biology as the study of life, sheds light on what every individual experiences in himself and observes around him. Modern biology, unlike the classical approach of description and cataloguing, has some exciting new approaches to the study of "life's" problems. For example, studies at the molecular level using super-speed centrifuges to spin down sub-cellular and molecular components (top left). The electron microscope is used to study "life" at the ultrastructural level (middle left).

The cell and tissues are the next level of study and an important instrument is the light microscope (middle right). Studies on the functions of various organs, especially in humans, are important in modern biology. Such studies can be performed on instruments like the physiograph (bottom left...being used here to record pulse rate). Studies at the whole animal or plant level involve among other things the use of drugs and isolated hormones to answer questions about growth and development (bottom right...note the dwarf and tall corn plants in this growth experiment).



# Department of English



Catherine I. Laing  
Instructor



Loretta Burns  
Instructor



Marilon Doyle  
Instructor



Darcy D. Palmer  
Instructor



Inez Akers  
Instructor



Eddielyn Naggles Pack  
Instructor

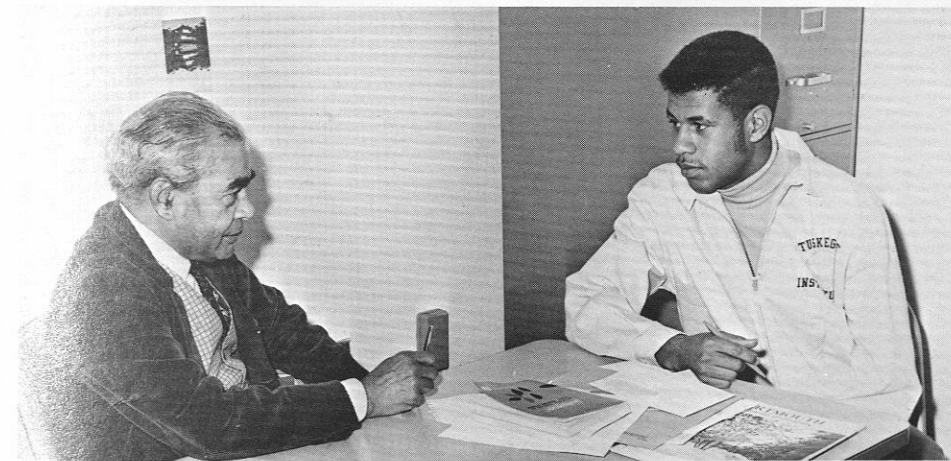

Emilio Lanier  
Instructor



Sherry L. Reames  
Instructor



# Division of Social Sciences

## FACULTY MEMBERS



*Kneeling (Left to Right):* Edgar G. Epps (Chairman), Aubrey LaBrie.

*Standing:* A. Okonkwo Nwani, James E. Smith, Daniel M. Siefer, Peter J. Gomes, Daniel R. Headrick, Mignon Schooler, Amrit Lal, Jimmie King, Jr., David Northrup, Lula Tassin, Brenda E. Berryhill, Charles G. Gomillion, Lean B. Brown,

James Preston, Lewis W. Jones, Herbert H. Lindsey, Wright L. Lassiter, Jr., Felix James, Adella Shields, Michael R. Fernandes, Elechukwa N. Njaka, Lewis C. Scott, Ray MacNair.  
*Not Shown:* Jack Bailey, Jr., Glenn Howze, Satya Kochhar, Frankie W. Otis, William Siembieda, Jack Stone, Frederick W. Winyard.

(Photo: W. Scott, Jr.)



*Left to Right:* Mrs. Barbara Westbrook, Mrs. Rosa Craig, Mrs. Celia H. Jefferson, and Mrs. Annie Fryer.

# Division of Behavioral Science Research

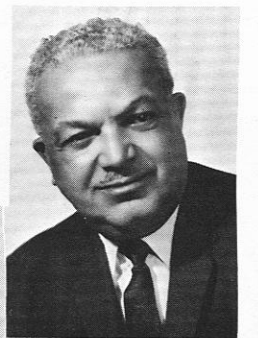

*Sitting:* Dr. Amrit Lal, Research Associate; William Siembieda, Research Associate; Miss Annie Fryer, Research Assistant; Fred Winyard, Research Associate; Dr. Edgar G. Epps, Director, Division of Behavioral Science Research; Mrs. Celia H. Jefferson, Administrative Secretary.

*Standing:* Cornelius Perry, Student Office Assistant; Miss Patricia Burley, Student Typist; Miss Annie Grant, Student Research Assistant; Mrs. Rosa H. Craig, Secretary; Mrs.

Barbara J. Westbrook, Research Assistant; Mr. Edwin L. Geiger, Research Associate; Mrs. Annie F. Ricks, Research Assistant; Glenn Howze, Research Associate; and Director, Tuskegee Area Study; Mrs. Billie J. Crews, Student Research Assistant; Ray H. MacNair, Research Associate; Miss Agatha E. White, Research Assistant (*not shown*); and Napoleon Thomas, Research Assistant (*now shown*).

(*Insert*) Dr. Lewis W. Jones, Research Associate and Director, Outreach Program



# School of Engineering

The School of Engineering at Tuskegee Institute offers two four-year programs leading to bachelor's degrees in Electrical and Mechanical Engineering. Besides the technical preparation necessary to practice professional engineering, the Tuskegee engineering program provides through its foundation in the humanities the background which will enable its graduates to competently meet the complex challenges of modern society.



Drs. Foster and Dybczak are clearly pleased with the \$50,000 check from E.I. DuPont Company.



Humble Oil Company recently donated an Analog Playback System to the School of Engineering.

Mr. Goebel of the Ford Motor Company presents our Mechanical Engineering program with the first \$5,000 check from its \$15,000 3-year gift in support of Engineering at Tuskegee. Flanking Mr. Boebel are from left: Dr. Z.W. Dybczak, Mr. G. Howard, III, Prof. D. Kelly, and Dr. I.G. Dillon.



All Tuskegee engineering students pursue a common curriculum during the first two years of study. At this time a broad mathematics and science foundation is developed. In the final years of study the students build upon this foundation by selecting advanced courses in their area of interest.



Mr. Fred Stone, Systems Analyst and Programmer, attending one of the seminars, and faculty--Drs. Erdey and Uhlig.

Mr. G. Howard, III, Administrative Assistant and Co-Op Coordinator.

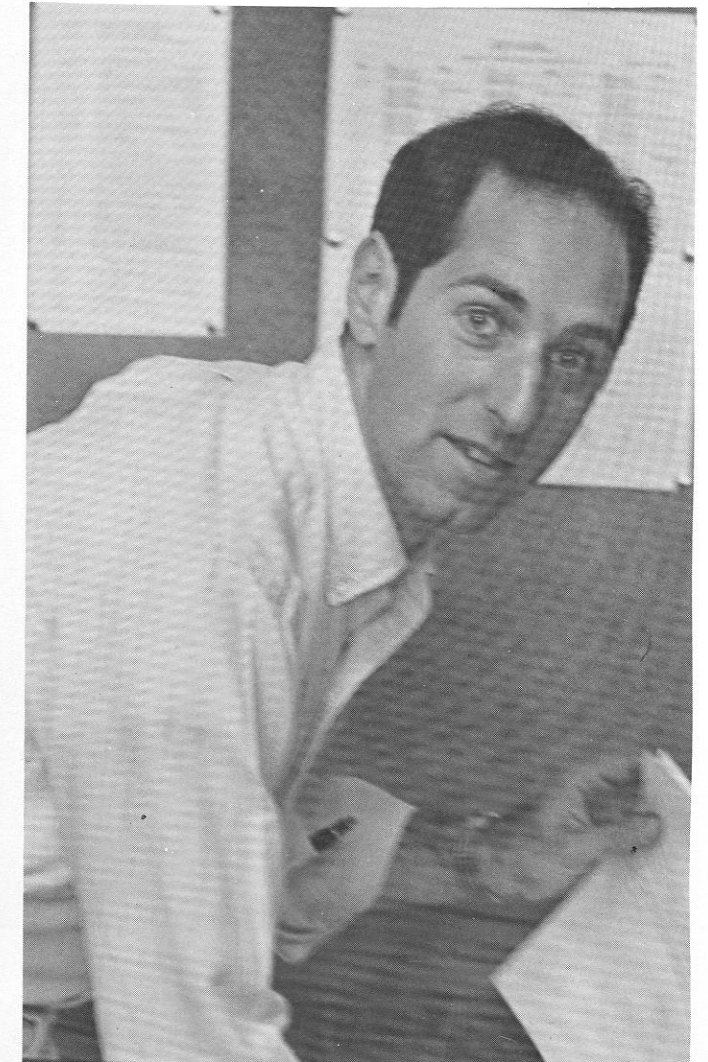

Dr. Eric Hirst, Asst. Prof. of Mechanical Engineering and Woodrow Fellow.

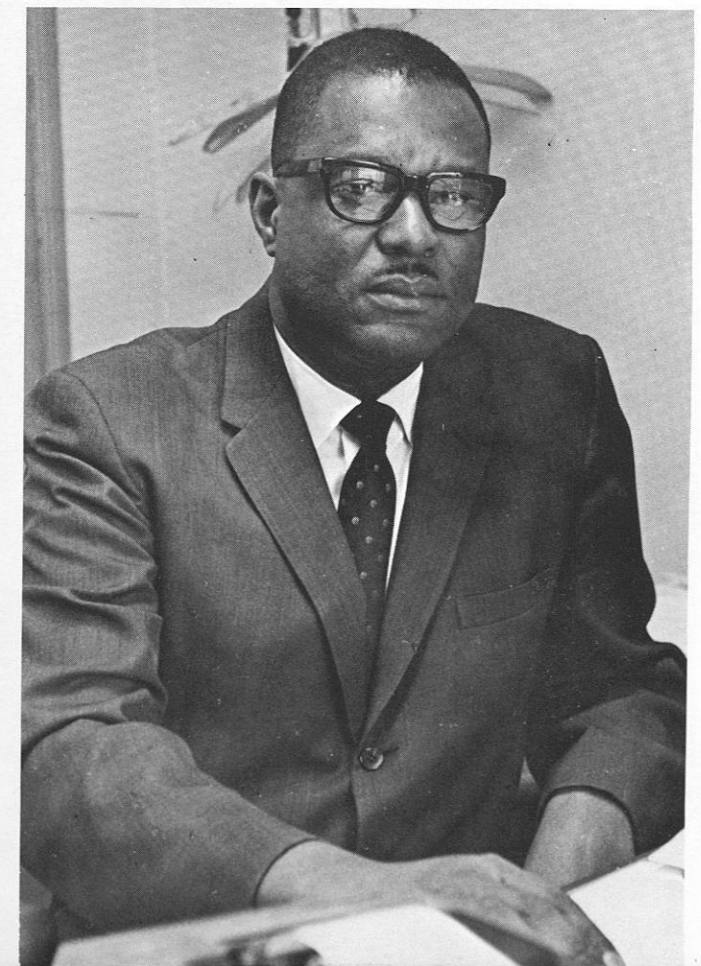



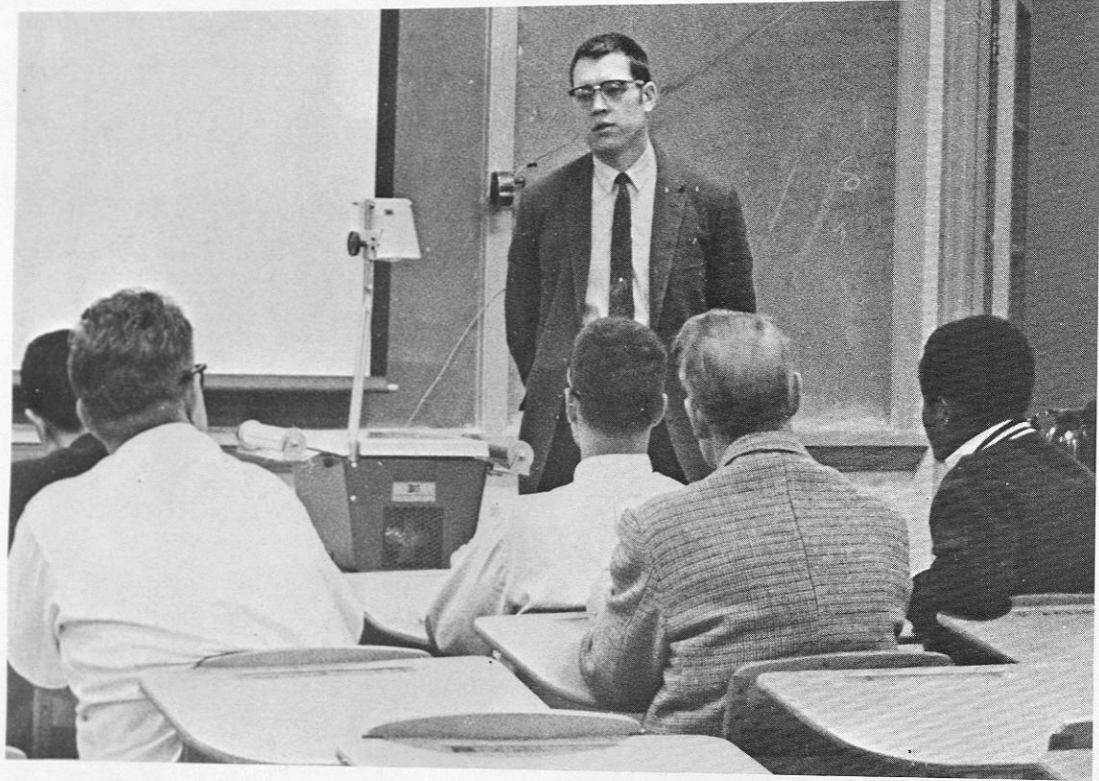

Dr. T.F. Piatkowski, Assistant Professor of Electrical Engineering at Dartmouth College, in an Engineering Seminar.

Dr. H.S. Sishu, Assistant Professor of Mechanical Engineering, research interest in elasticity and plasticity.

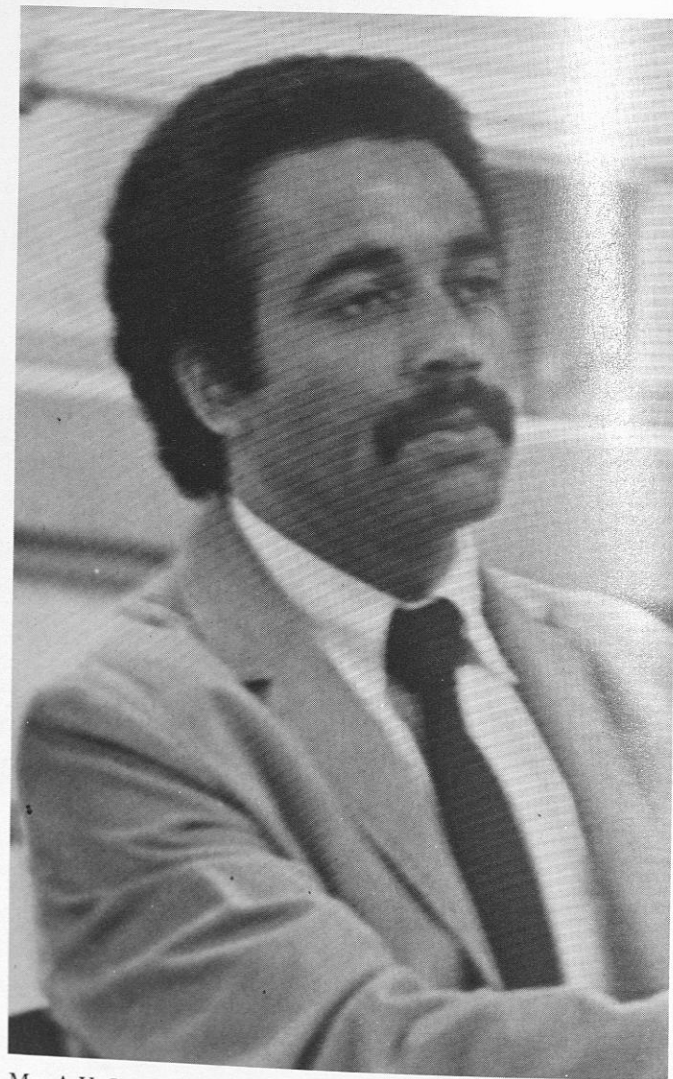
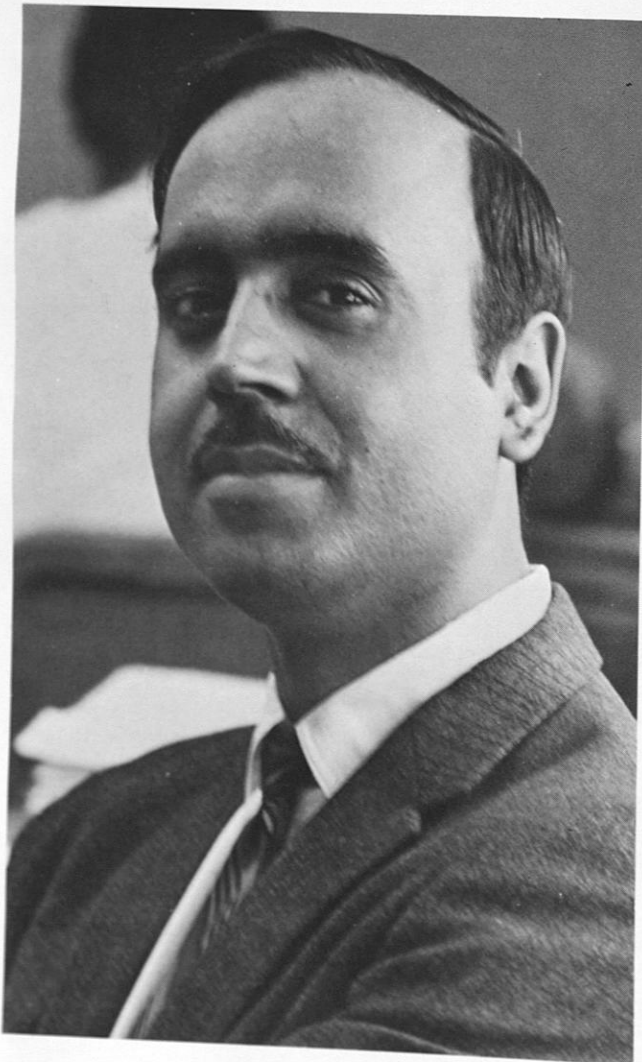

Mr. A.V. Jett, Jr., Manager of Computer Center and Assistant Professor of Electrical Engineering.



Drs. Erdy and Khan with graduate students-Messrs Davis and Slater and Charles Goree a senior, discuss the recently donated Analog Playback System.



Drs. Dillon and Loretan discuss operation of Single Channel Analyzer.

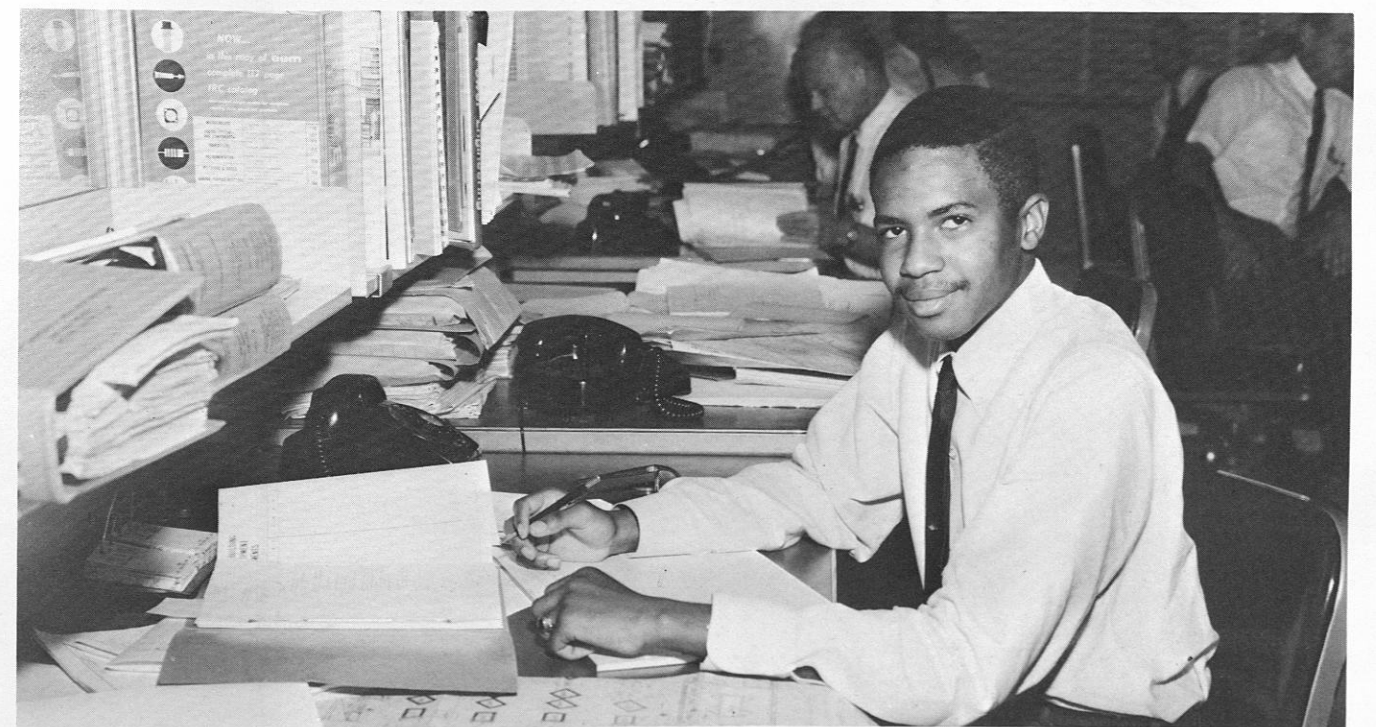

Mrs. Burdette Rowe working with the control panel for the Gas Turbine.





Dr. Myron Tribus, Dean of Thayer School of Engineering at Dartmouth gave a topical address at the Teaching Effectiveness Workshop.



The School of Engineering hosted a Teaching Effectiveness Workshop for the five predominantly Negro Engineering Schools in the country.

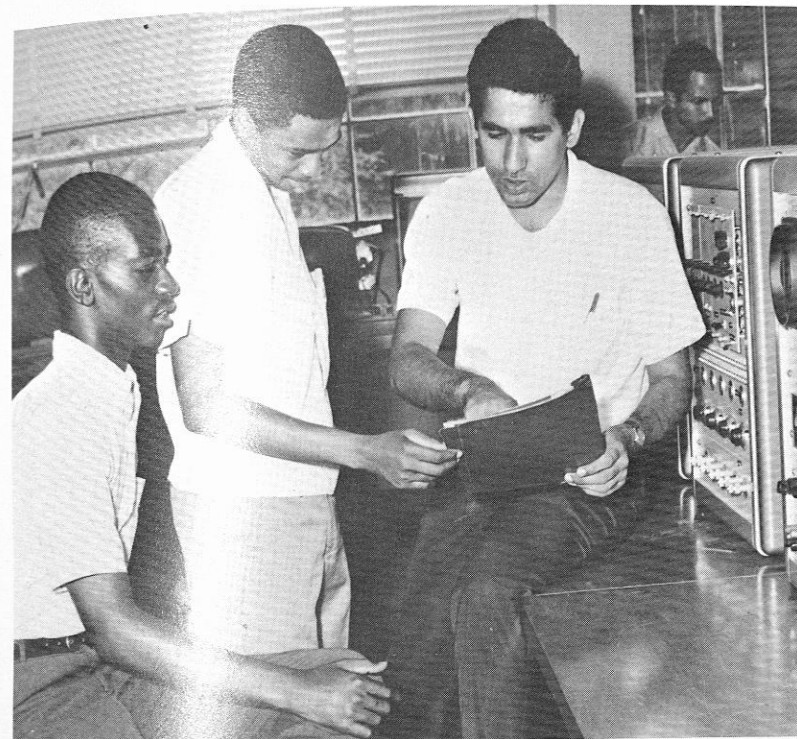

M. Malkani, C. Davis and B. Rowe, students of Electrical Engineering utilizing the Servo Lab.



Co-Op student, Burdette Rowe, on assignment at Western Electric Company.

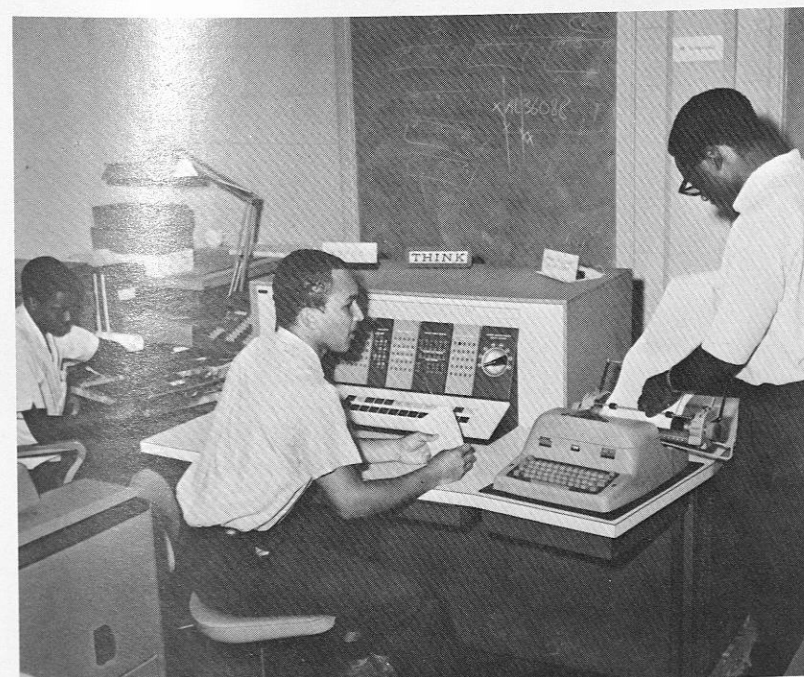

Students checking results from a recently run program.



Engineering Students load natural Uranium fuel into a subcritical assembly.



## Ranch Management Training Program

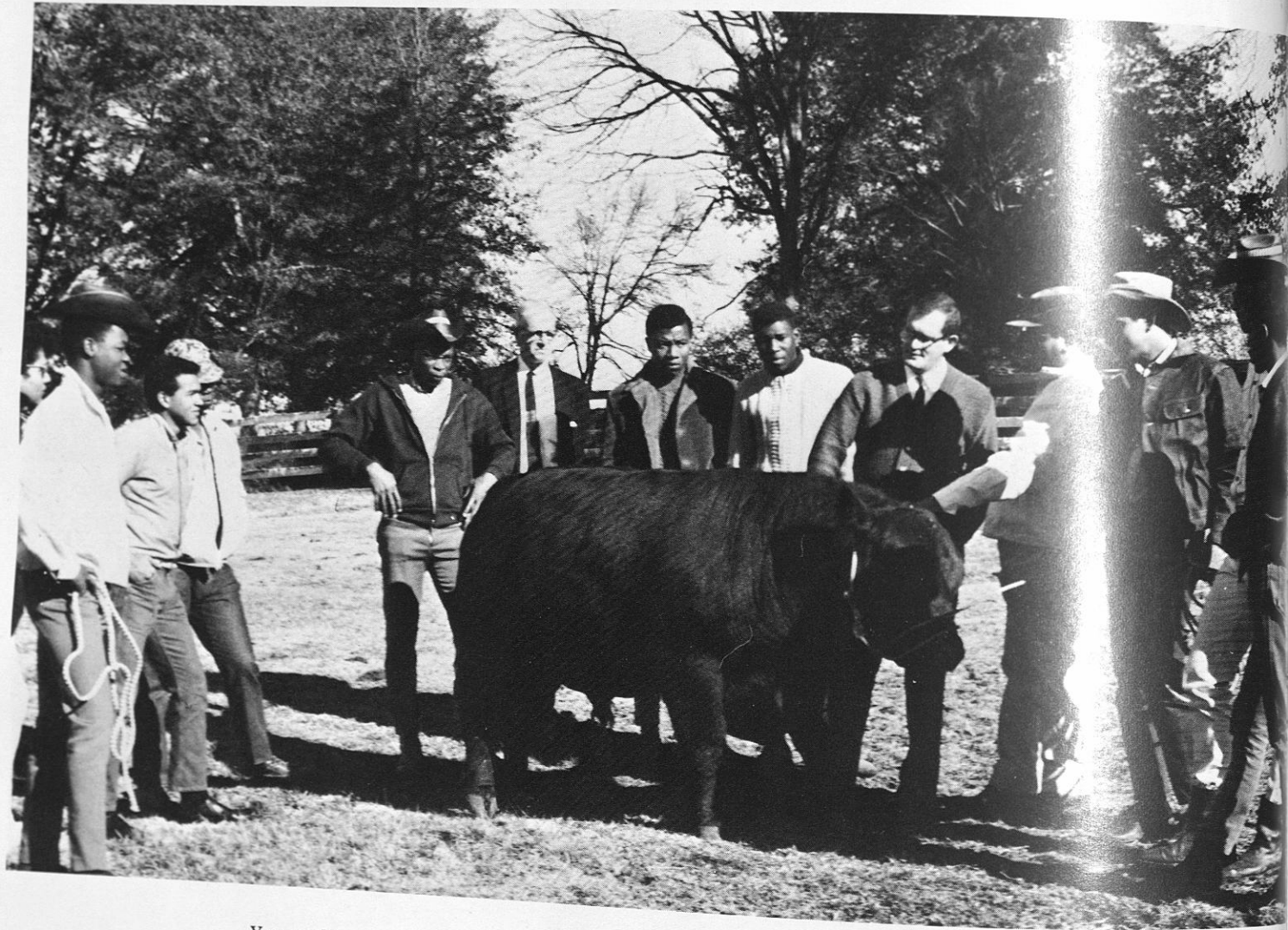

Young Guyanese ranchers participating in the Beef-Cattle Ranch Management Training Program conducted in the Division of Agriculture, School of Applied Sciences, 1968-69.

## School of Nursing

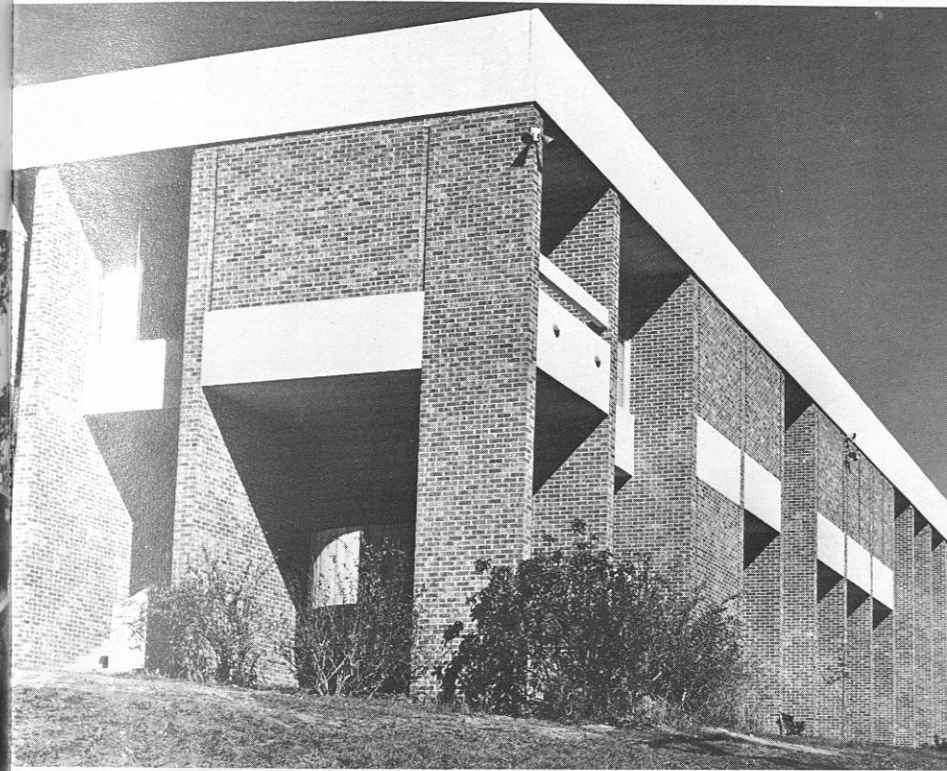

School of Nursing.



Sophomore Students Reading Room.



Audio-visual-teaching classroom.



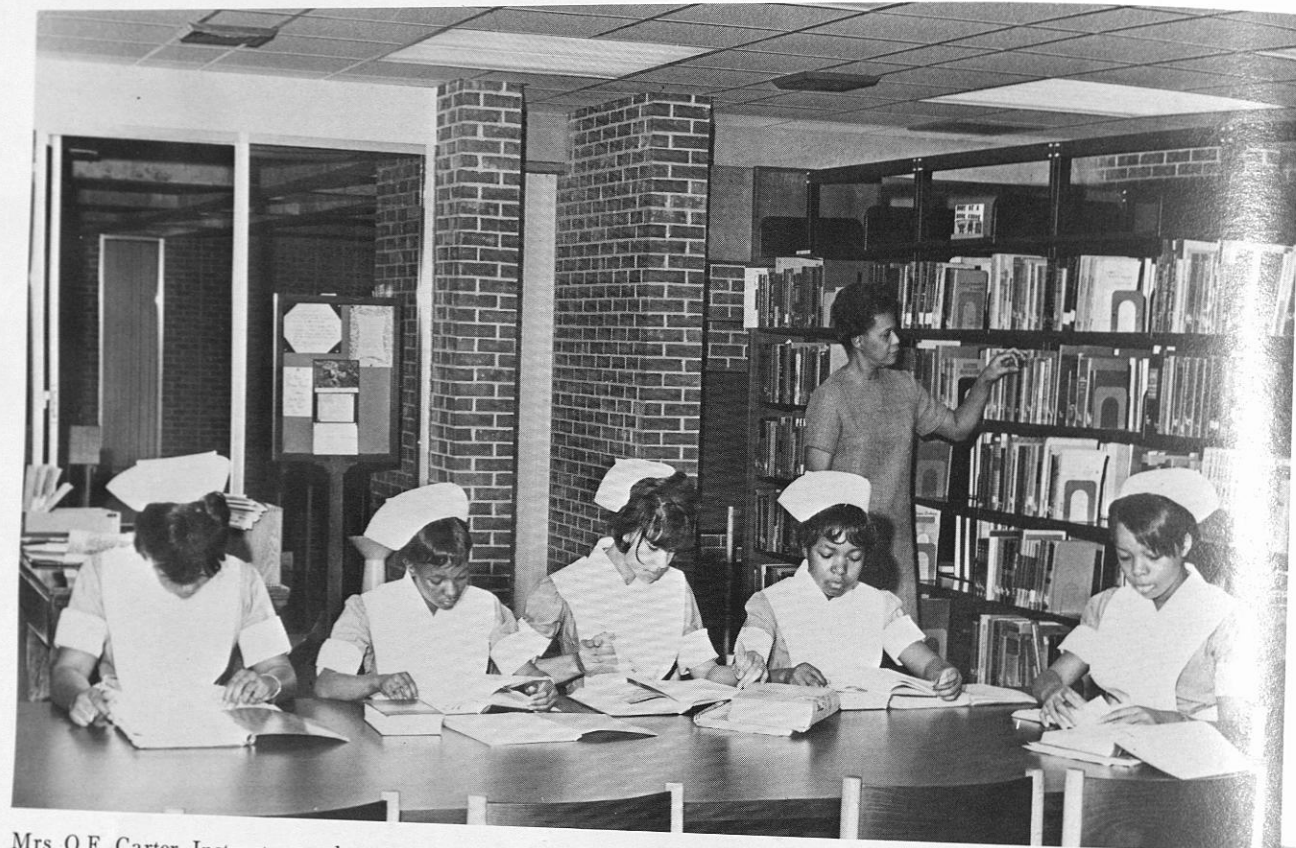

Mrs. Q.E. Carter, Instructor, and sophomore students in Reading Room.



Sophomore students viewing demonstration, Lecture-Demonstration Classroom.



Mr. Gordon Philips, President of Helene Fuld Foundation, and Fuld Fellows, Misses Lizette Fenderson, Barbara Mitchell, and Patricia Powell, Mrs. Frances Bolton, Dean Harvey at dedication of School of Nursing Building.





# SCHOOL OF Veterinary Medicine

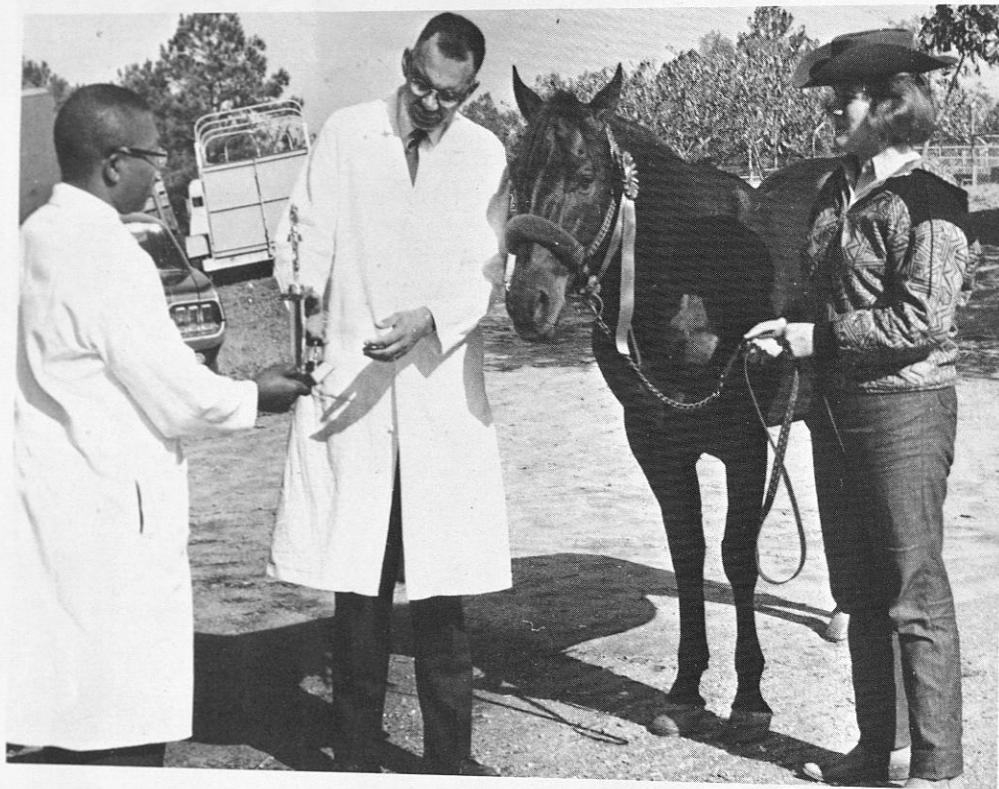

Over Tuff Toe, Championship Quarter Horse Stallion



1968 Homecoming First Place Float.

First year Nursing student checks heart with Instructor in Human Anatomy.

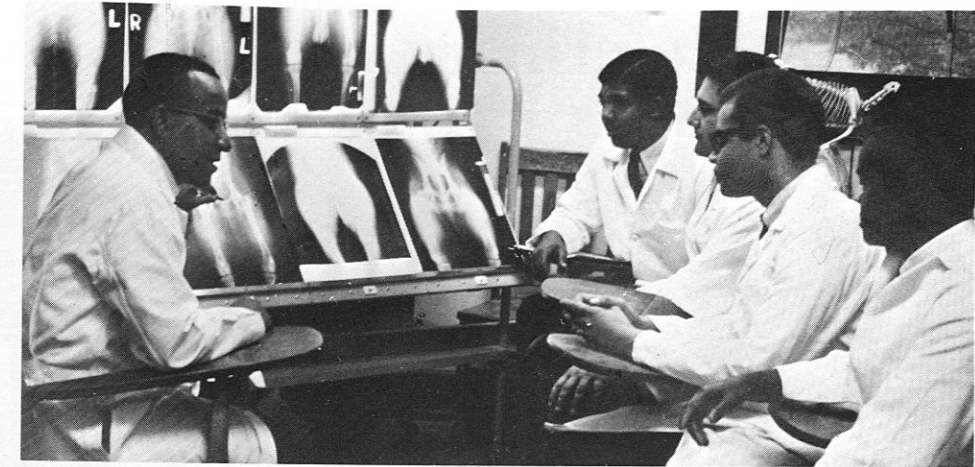

Radiographic discussion group. 4th year students with Dr. Hall.

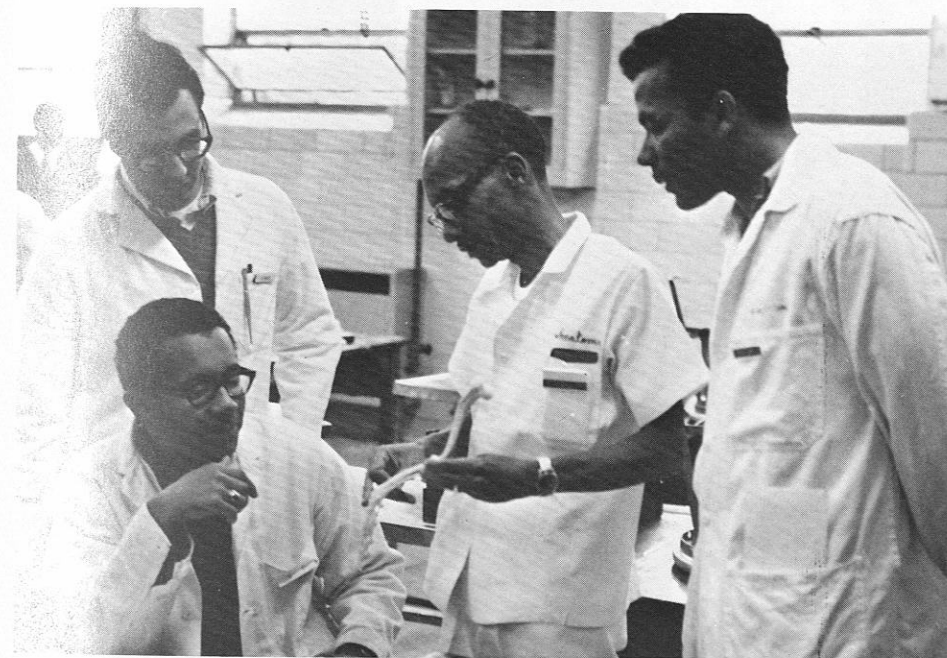

Dr. R.C. Williams points out anatomical features of dog bone.

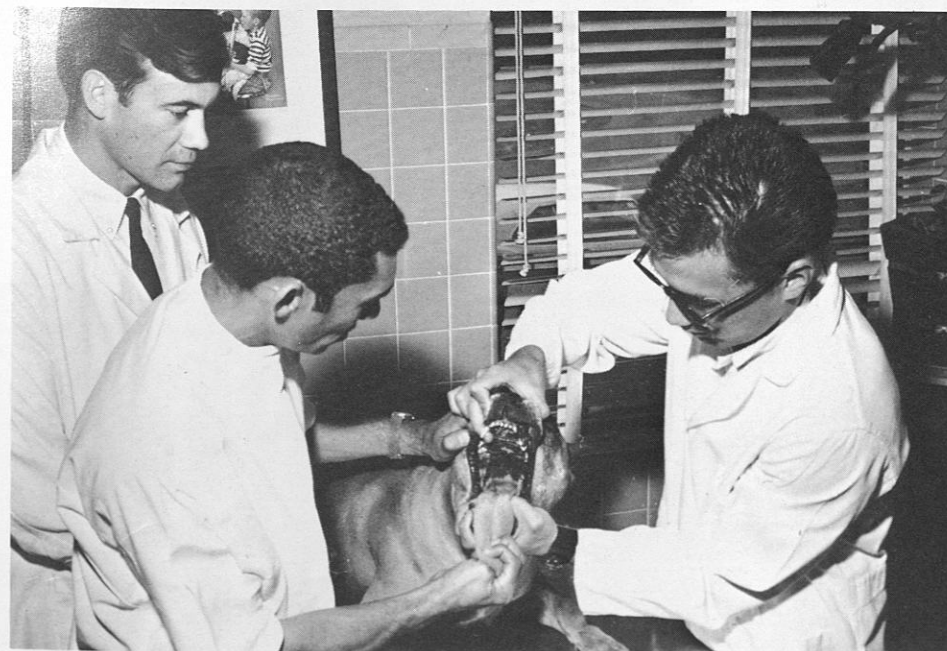

Students in Small Animal Clinic examine dog's tonsils.



# SCHOOL OF Veterinary Medicine

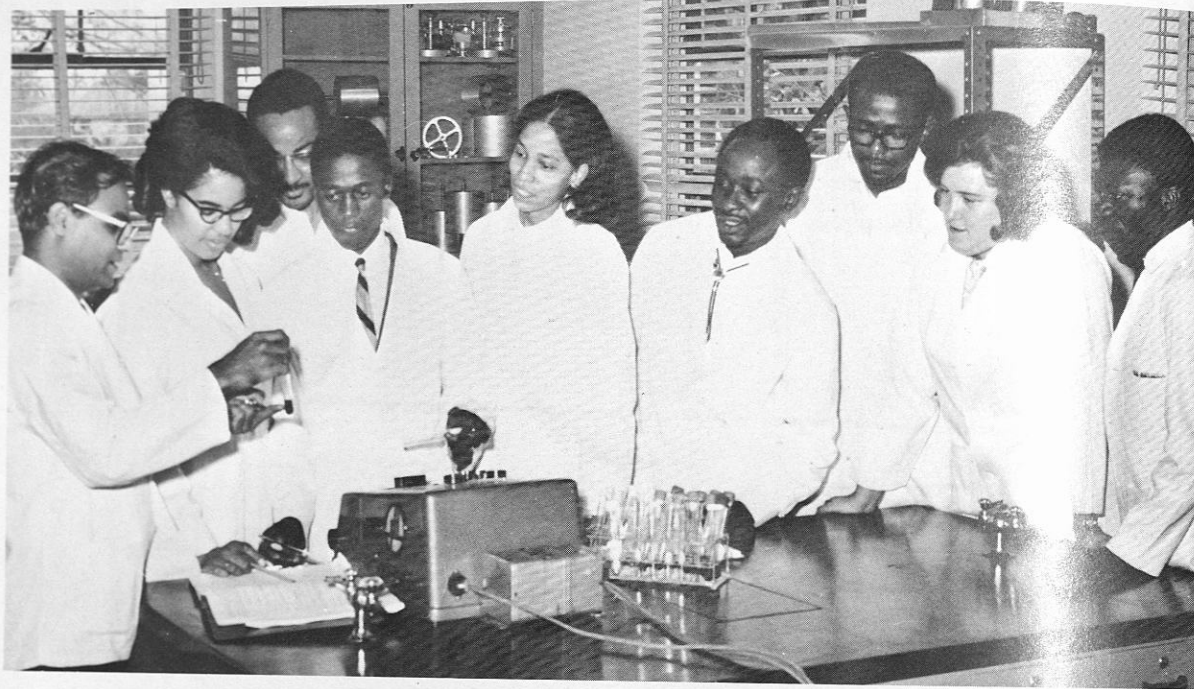

Class in Pharmacology examining test results with Dr. Raju.



Clinic students in Microbiology Diagnostic Laboratory examine bacterial culture.



Dr. Judkins with First year students in Gross Anatomy.

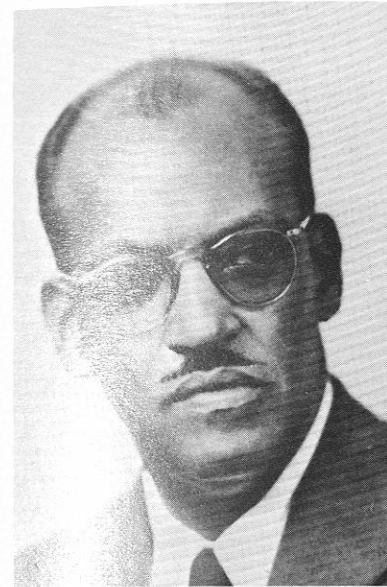

Dr. Trigg, retired Professor, June 8, 1968 - August 26, 1968

## In Memoriam

DR. EDWARD CLASS TRIGG

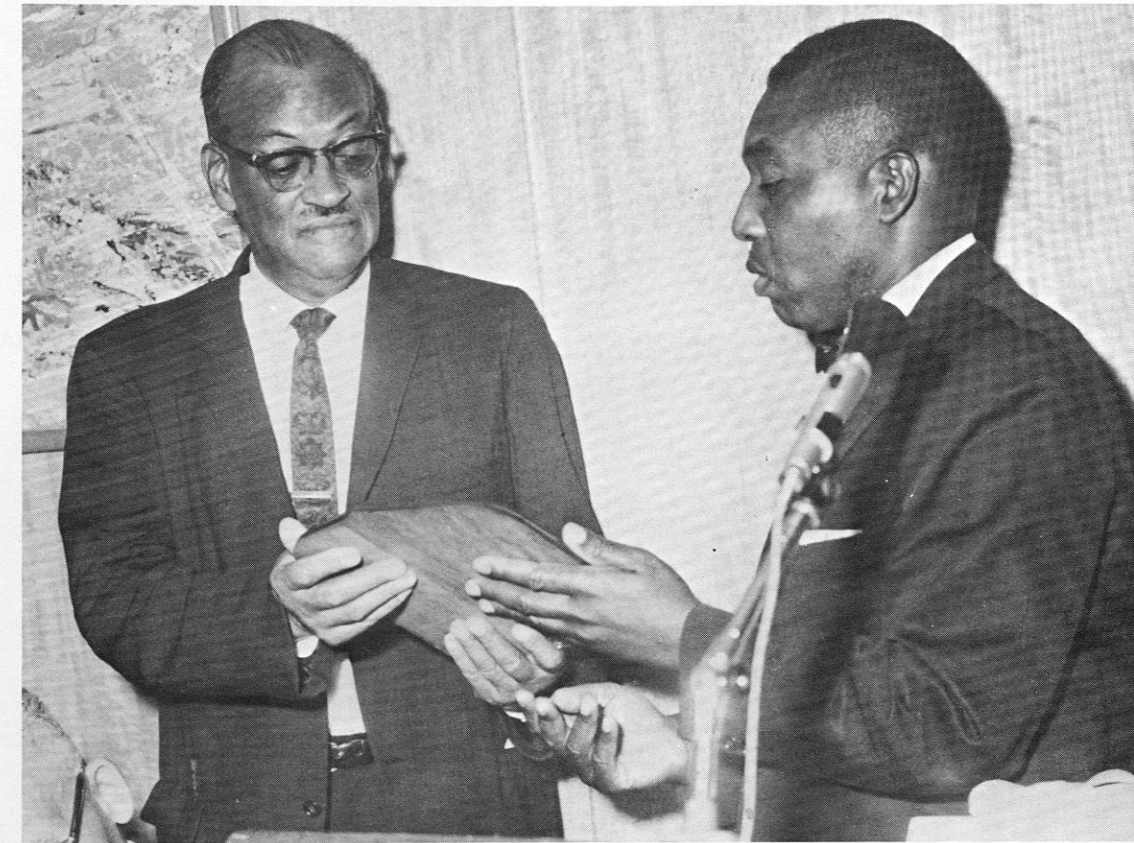

Dr. R. R. Adams, Jr., Pres. Tuskegee Veterinary Alumni Assn, presenting plaque to Dr. Trigg at Retirement Banquet.



Dr. Trigg responds to presentation from Alumni at his retirement.



SCHOOL OF  
Education



Dr. William A. Hunter  
Dean



Mr. Frank E. Cyrus  
Administrative Assistant to the Dean



Mrs. Florence S. Smith  
Secretary to the Dean



Mrs. Ina M. Callahan  
Academic Assistant to the Dean



Dr. G.W. Curry  
Associate Professor of Elementary and  
Early Childhood Education

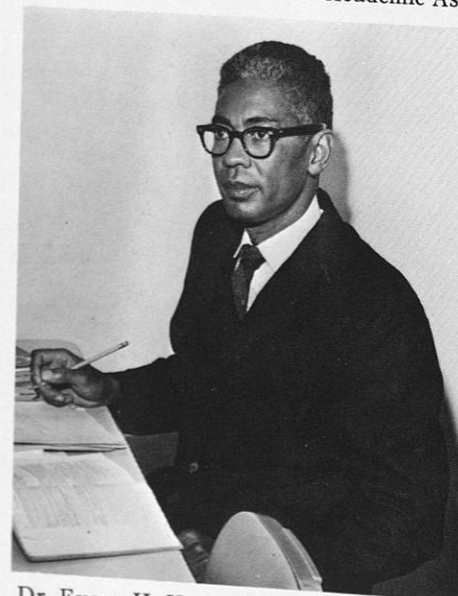

Dr. Evans H. Harris  
Associate Professor  
Educational Administrator



Dr. A. M. S. Rac  
Associate Professor  
Psychology and Guidance

FACULTY OF THE SCHOOL OF EDUCATION



Dr. William P. Smith, Associate Professor Chairman,  
Department of Psychology, Guidance



Dr. Elva J. Howell, Associate Professor Department  
of Psychology and Guidance

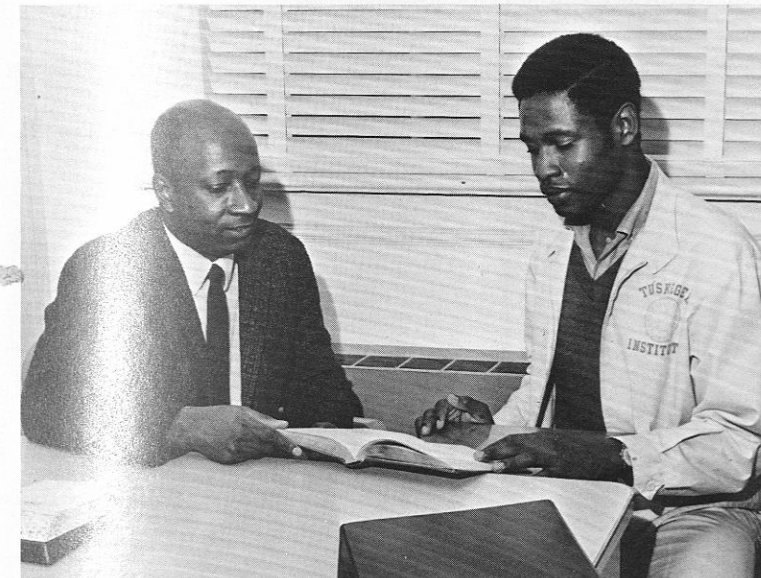

Mr. Barry E. Williams, Associate Professor Head,  
Department of Secondary Education

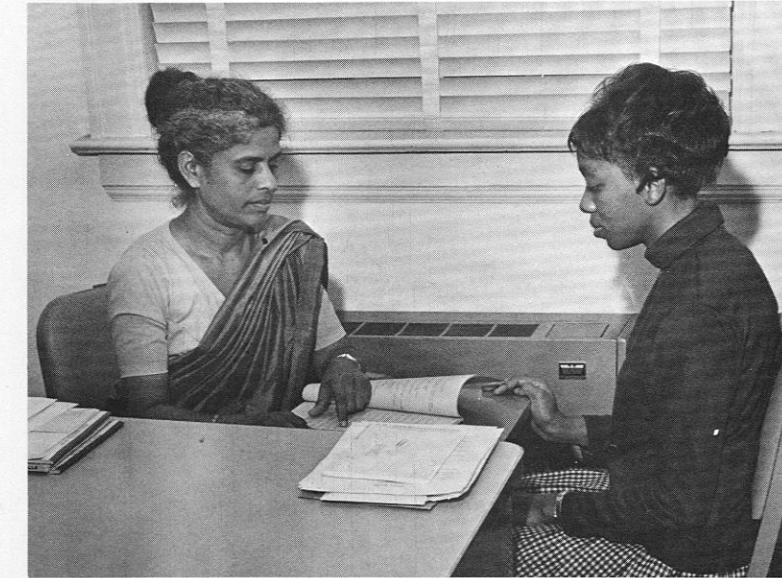

Mrs. Amelia H. Daniel, Assistant Professor Department  
of Psychology and Guidance



Dr. Frank B. Miller, Professor Philosophy  
and Education



Mr. Willie H. Clements Department of  
Special Education



## FACULTY OF THE SCHOOL OF EDUCATION



Dr. Frankie G. Ellis  
Director of Student Teaching



Mrs. Georgia C. Poole, Chairman  
Department of Elementary Education



Mrs. Alva Bailey, Assistant Professor  
Department of Elementary Education  
and Psychology

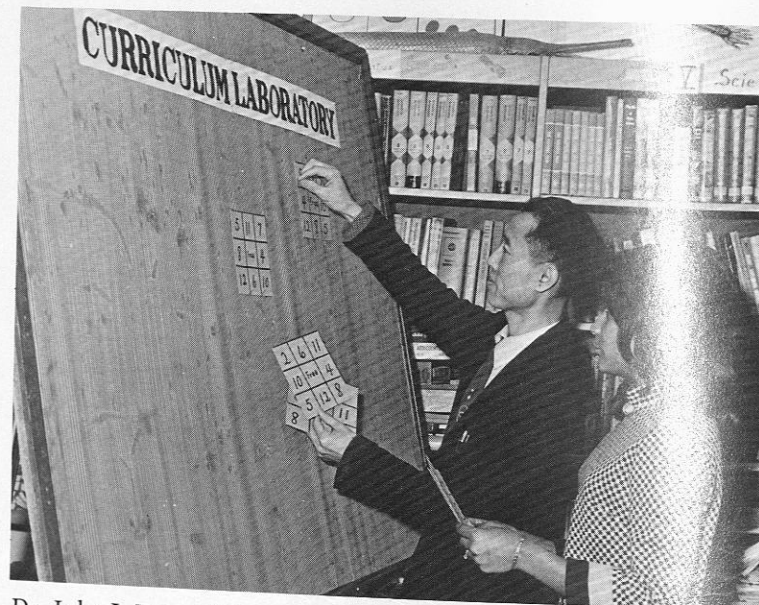

Dr. John J. Tzeng, Director of Curriculum  
Laboratory and Professor Secondary Education

Faculty of Chamblis Children's House Mr. Ben A. Outland, Principal



## SCHOOL OF EDUCATION ACTIVITIES



Mrs. Elizabeth D. Koontz, President National Education Association Pins Orchid on Annie J. Webb



Dr. E.L. Jackson, Academic Vice President, Presents Mrs. Koontz Tuskegee Merit Award During American Education Week Observance

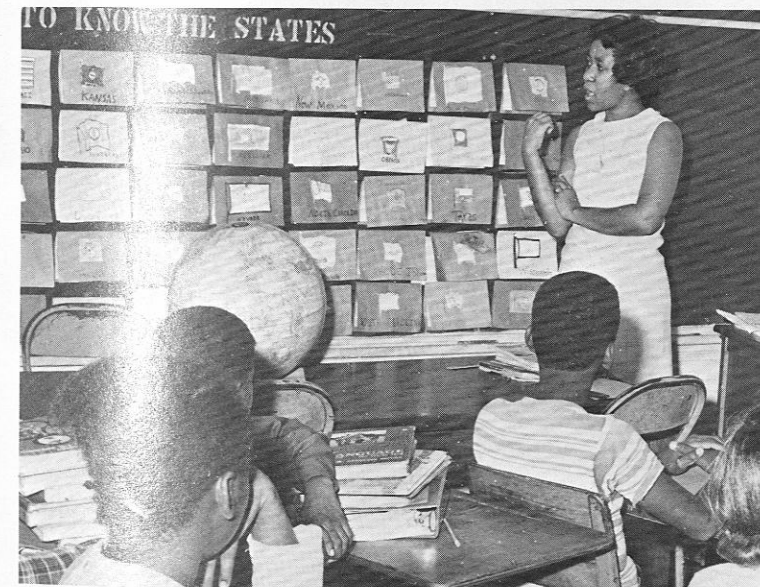

Student Teachers at Work. Miss Linda Crawford, 5th Grade, Lewis Adams School and Mr. Quincy Sharpe Conducting Biology Experiment at Lewis Adams School



Tri-County Cooperating Teacher Workshop Conducted by Dr. Frankie G. Ellis Assisted by Mrs. Anne G. Stroud, Curriculum Director, Dougherty County, Ga.





# Reading Clinic



Director Reading Clinic: Mrs. Frederica Williams



Reading Instructor: Mrs. Mary Smith



Reading Laboratory: *Left to Right:* Mr. Harold Boone, Student Assistant.

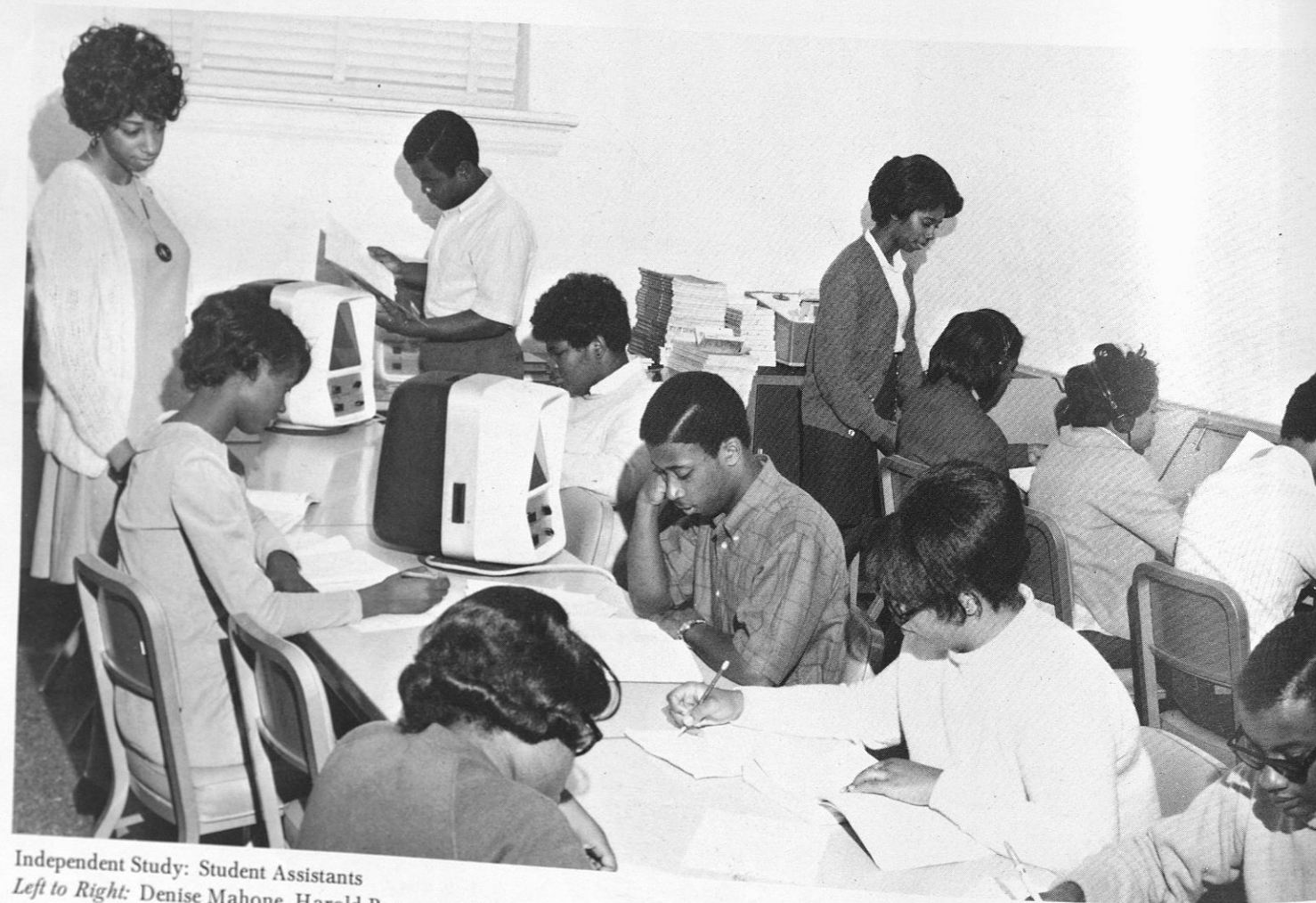

Independent Study: Student Assistants  
*Left to Right:* Denise Mahone, Harold Boone, and Maria Beavers



Mrs. Ethel Cyrus: Reading Instructor.



*Left to Right:* Mrs. Charlotte Hawkins, Secretary; Misses Laveta Lampkins and Wilma Homes, Student Assistants.



Mrs. Gustine Munday, reading instructor, having conference with a student.



# Army R. O. T. C.



LTC ROBERT W. EVERETT  
Professor of Military Science



LTC JAMES W. MATTHEWS  
Executive Officer



CPT RODERICK L. HARGO  
Adjutant



SGM ANDREW ROYSTER  
Sergeant Major



SSG BILLIE C. WOOLLARD  
Supply Sergeant

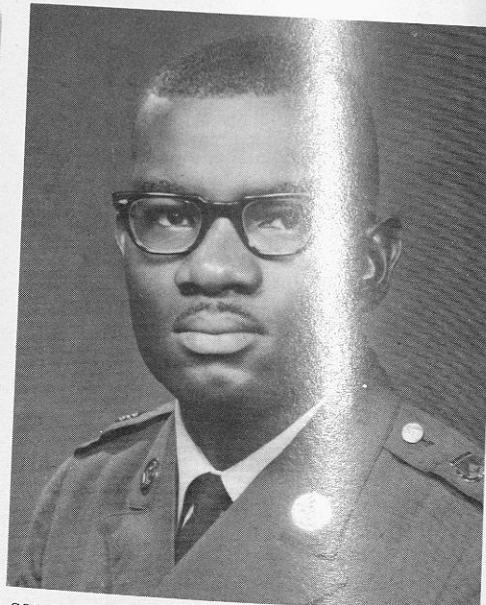

SSG OBIE L. GREENLEAF  
Supply Sergeant



SSG ROBERT E. JONES  
Administration



CADET COL GREGORY McGRUDER  
Commander of the Army ROTC Brigade



MISS RUTH EVANS  
Secretary

# ARMY R. O. T. C. HAS DIVERSE ACTIVITIES



A Field Day

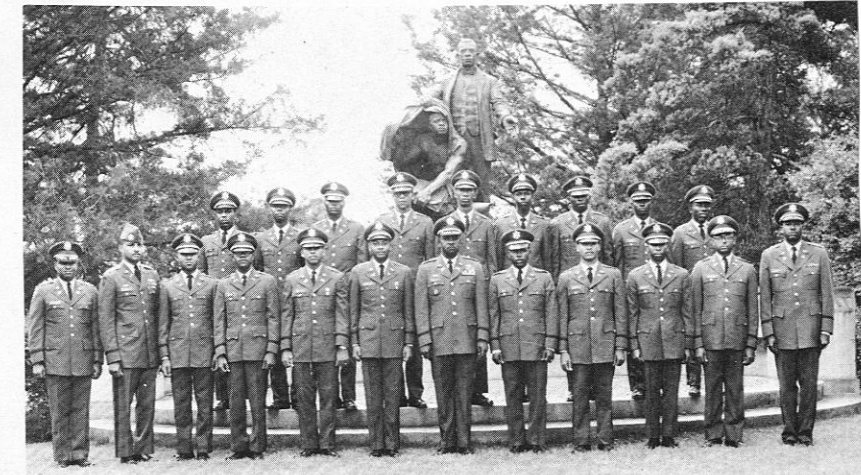

Commissioning

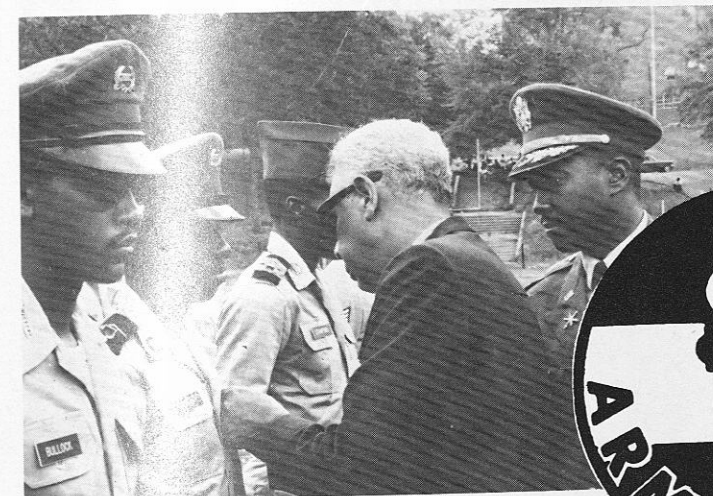

Awards



Parade



## SCHOLARSHIP

## AND

## LEADERSHIP



2LT George Hollingsworth receives bars.



Former Miss Army ROTC and newly elected Miss Army ROTC.

The primary purpose of the Army ROTC Program is to qualify college men for commissions in the U. S. Army Reserve or the Regular Army. The program is specifically designed to give college men "on-campus" training and experience in the art of organizing, motivating, and leading others. It includes instruction to develop self-discipline, physical stamina, and bearing—qualities that are an important part of leadership and that contribute to success in any kind of career.



Rifle team trophy



DEPARTMENT OF  
Air Force

AEROSPACE STUDIES  
AIR FORCE R.O.T.C.



Lt Colonel Herbert E. Carter  
Professor of Aerospace Studies

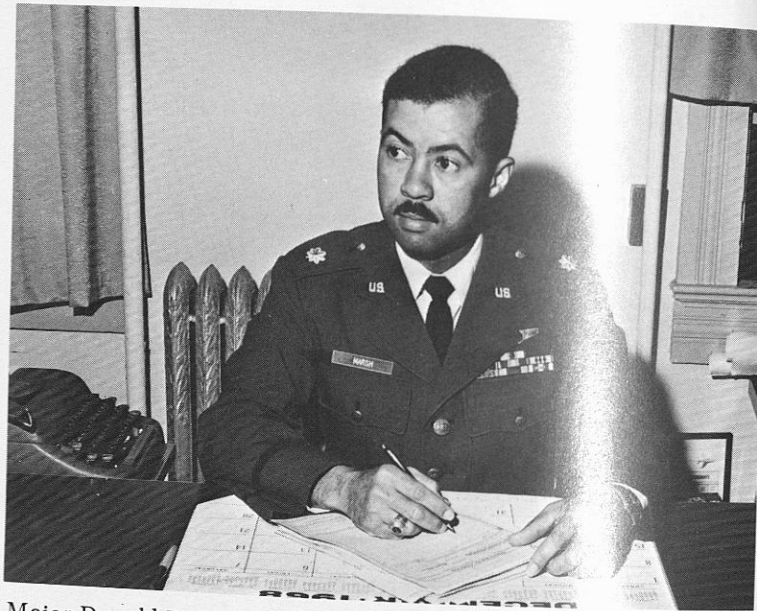

Major Donald D. Marsh  
Administrative Officer

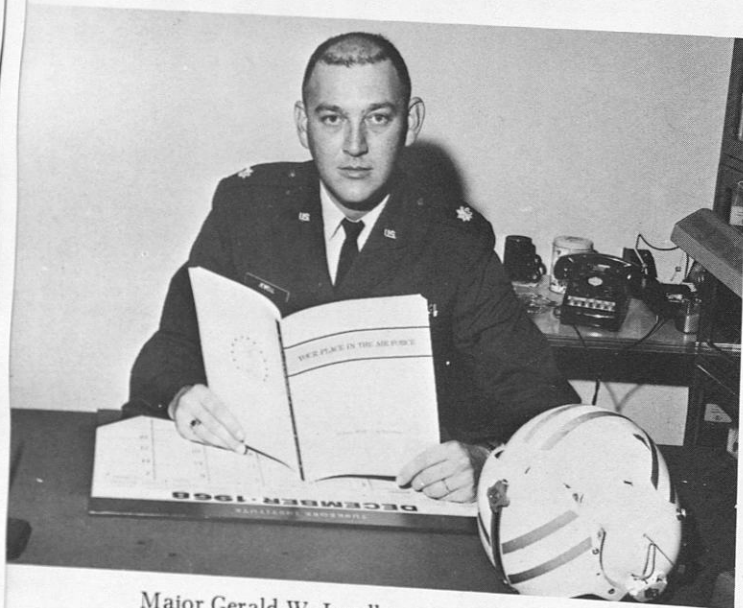

Major Gerald W. Jewell  
Commandant of Cadets



Staff Sergeant James Whitaker  
Asst. As 400 Instructor



Miss Marylyn Grimmett, Department Administrative Assistant, assists Major Jewell in processing Air Force Officer Qualifying Test Scores.



Captain Vance R. Shaw, Arnold Air Society As 100 Instructor

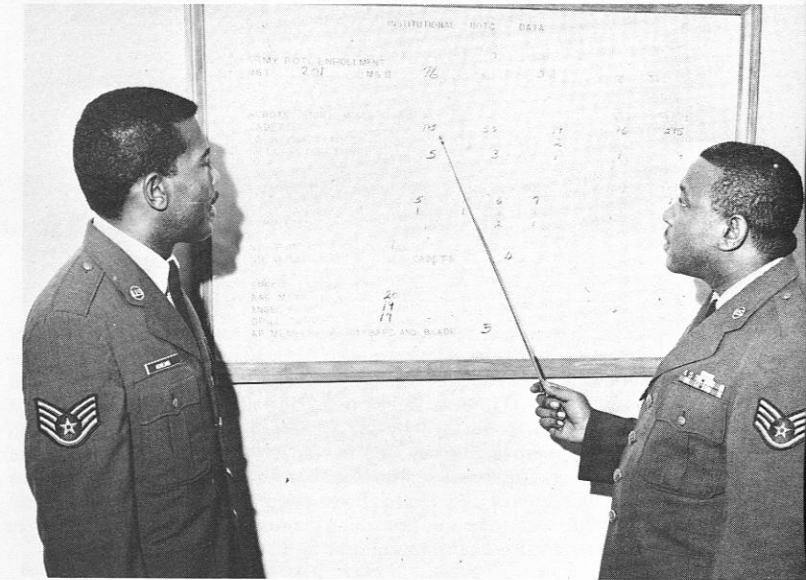

Staff Sergeant Bobby E. McMeans Recieved Detachment Briefing from Staff Sergeant Willie J. Brooks



Technical Sergeant Oda L. Tynes Asst. AS 200 Instructor and NCOIC of Administration



# Air Force R.O.T.C. Activities



AIR FORCE ROTC FLIGHT INSTRUCTION PROGRAM

The Cessna 172 is used in the flight training program of Air Force ROTC Detachment 15, Tuskegee Institute. The Flight Instruction Program consists of thirty hours of theory conducted by Major Donald D. Marsh, and thirty-six hours of flight instruction conducted by Mr. C. Alfred Anderson. The program is designed to initially qualify those cadets who will enter pilot training upon entry into the United States Air Force. Upon completion of the Flight Instruction Program, the cadets are qualified to take the Federal Aviation Administration's Private Pilot's written examination and flight check.



FLIGHT TRAINEES

Left to Right: Cadet-Major Roosevelt L. Williams will enter Undergraduate Navigator Training; Cadet-Major M. Sledge, Cadet-Captain Theron R. Jones and Cadet-Captain Nathaniel Williams will enter Undergraduate Pilot Training upon entry to active duty with the United States Air Force.

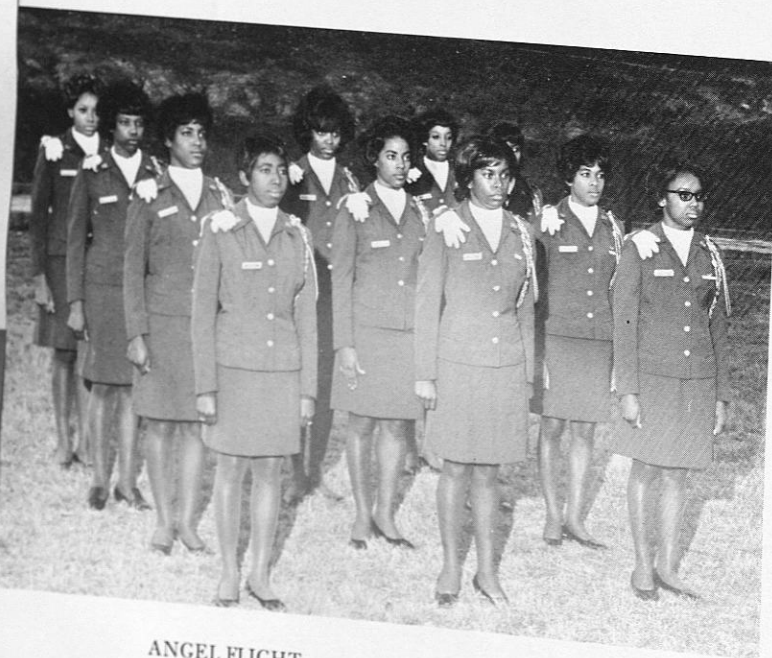

ANGEL FLIGHT

The Angel Flight of the George S. Roberts Squadron of the Arnold Air Society participates in an Awards Ceremony held in the Alumni Bowl.

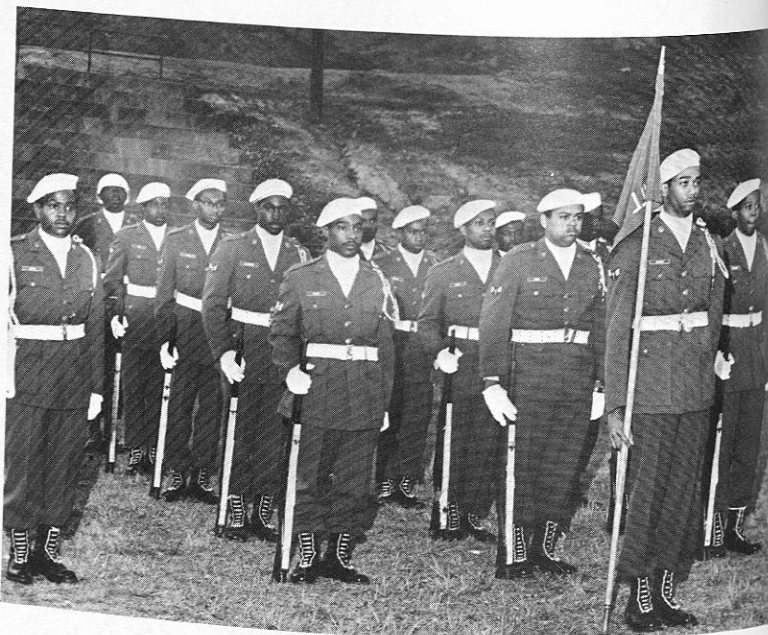

DRILL TEAM

The Drill Team of the 15th Air Force ROTC Cadet Group awaits the commands of the Commander of Troups before going into its sequence of fancy drill. The Drill Team is commanded by Cadet-Sergeant Harold Boone, pictured with holster in his command position.



UNITED STATES AIR FORCE DECORATIONS

Captain Vance R. Shaw of Air Force ROTC Detachment 015 is being decorated with the Bronze Star Medal by Lieutenant Colonel Herbert E. Carter, the Professor of Aerospace Studies. Captain Shaw was cited for meritorious service while serving in the Republic of Vietnam. Others pictured are Major Gerald W. Jewell assisting Lt. Col. Carter and Cadet-Sergeant Daniel Thurman.



AIR FORCE ROTC DECORATIONS

Cadet-Sergeant Daniel C. Thurman is being decorated by the Professor of Aerospace Studies, Lieutenant Colonel Herbert E. Carter. Cadet Thurman was cited for his demonstrated leadership and meritorious service as a cadet of the 15th Air Force ROTC Cadet Group by the Sons of the American Revolution, a national organization.



Miss Air Force ROTC and Miss ROTC join the Professor of Aerospace Studies during a review of the cadets of the 10th Air Force ROTC Cadet Group.

Left to Right: Lieutenant Colonel Herbert E. Carter; Miss Air Force ROTC - Kathleen A. Williams; Miss ROTC - Jessalyn Pendarvis; Lieutenant Herman A. Cole Jr.; Major Gerald W. Jewell and Major D. Marsh.

FINANCIAL ASSISTANCE GRANT RECIPIENTS



Three of the eleven recipients of the Air Force Financial Assistance Grant are pictured above.

Left to Right: Cadet-Sergeant Ronnie C. Portis, Cadet-Major Roosevelt L. Williams and Cadet-Sergeant John W. Hines.



DEPARTMENT OF  
Physical  
Education



Coach F. Leftwich, Administrative Chairman Physical Education Department, Theresa L. Lee, Secretary.

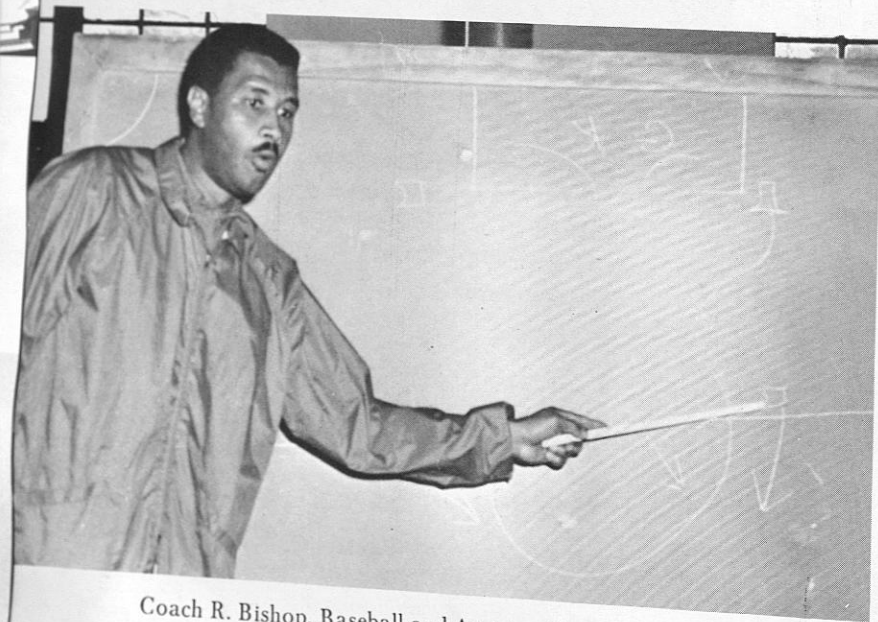

Coach R. Bishop, Baseball and Assistant Football Coach.



Mrs. S. Lindsey, Modern Dance

Dr. Brown, Instructor, Assistant Dean.

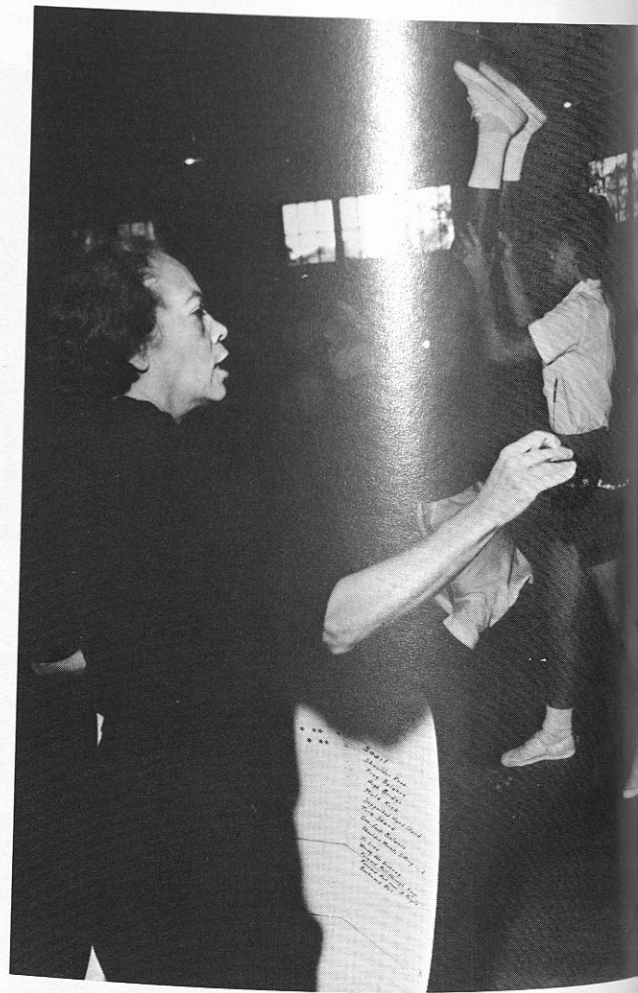

Coach C. Owens, Work Supervisor, Golf Coach.

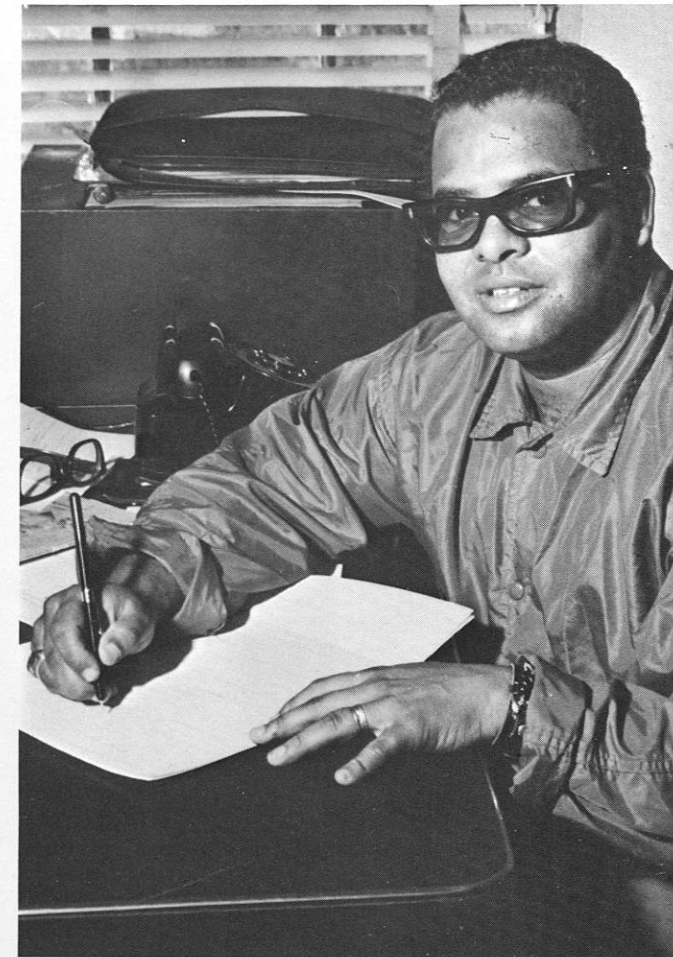

Coach L. Smith, Football, Instructor.



Miss Rasberry, Cheerleaders, Instructor.

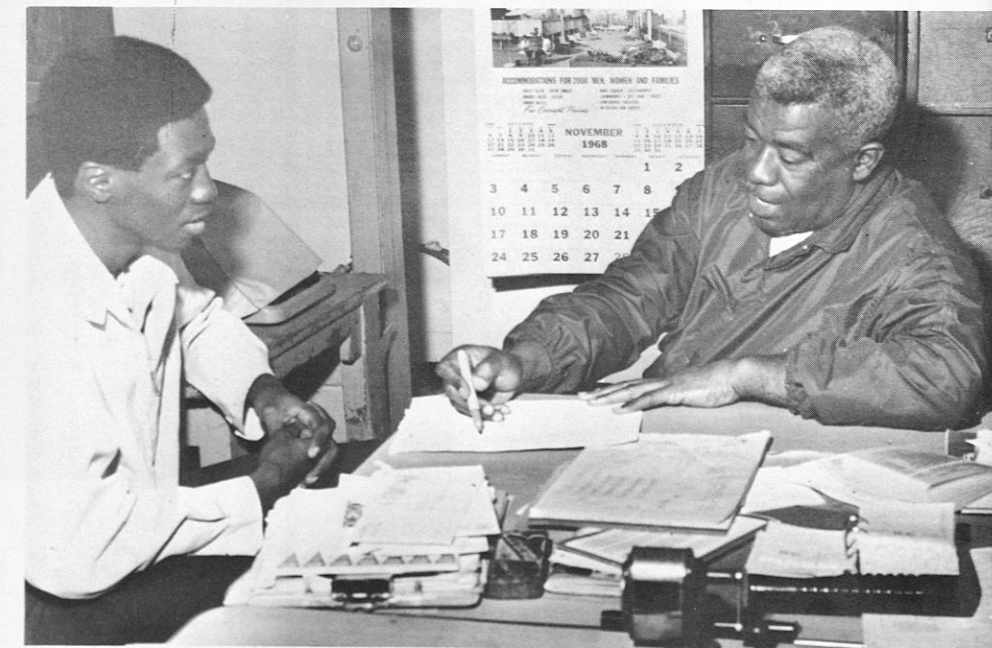

Coach O.J. Catlin, Basketball, Instructor.



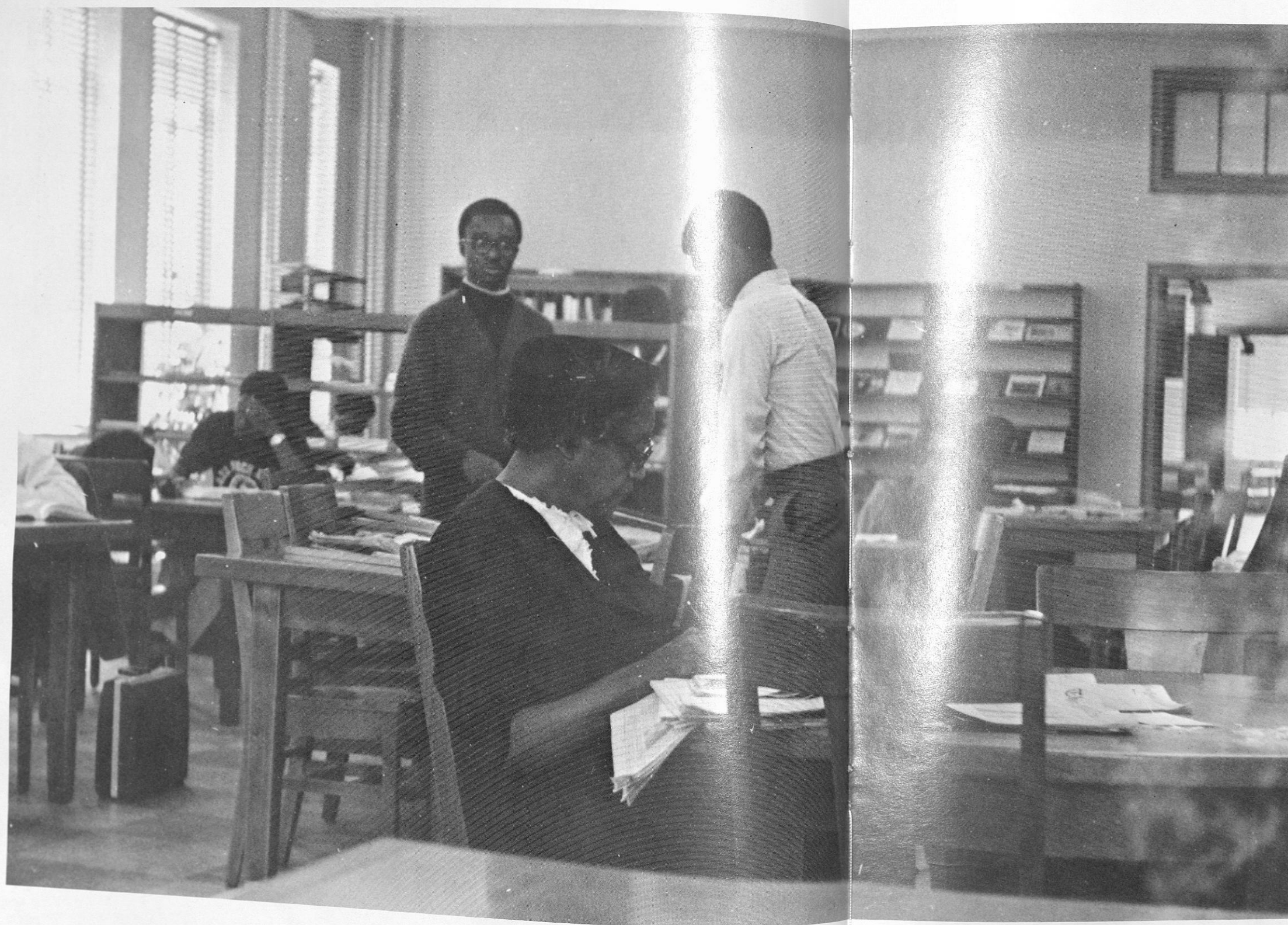

## SPECIALIZED SERVICES



# Auxiliary Enterprises



(Above): Mr. W.L. Lassiter, Jr., Director, Auxiliary Enterprises.

In addition to the primary function of instruction, The Institute provides many services to its students and to the community. Headed by the Department of Auxiliary Enterprises, these include laundry services, printing, concession services, housing for students and guests, and college bookstore supplies.



(To the Right): Mr. Dixen Atkins, Manager-Housing Department.

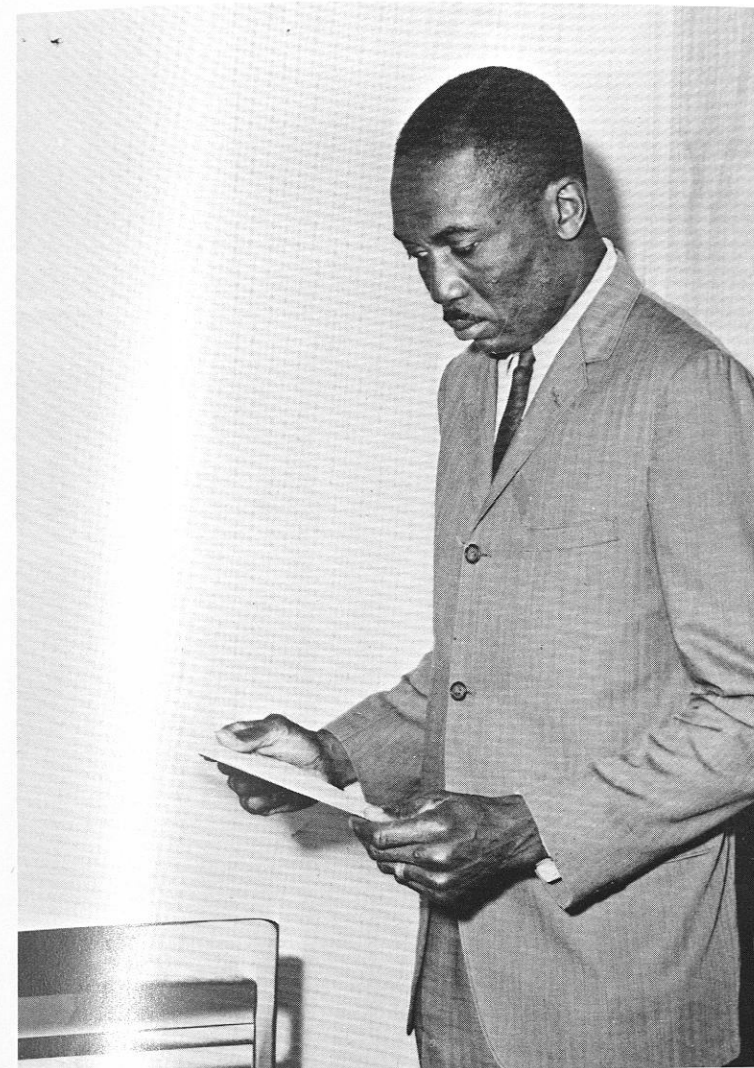

Mr. T. W. Hardwick  
Coordinator of Residence Halls

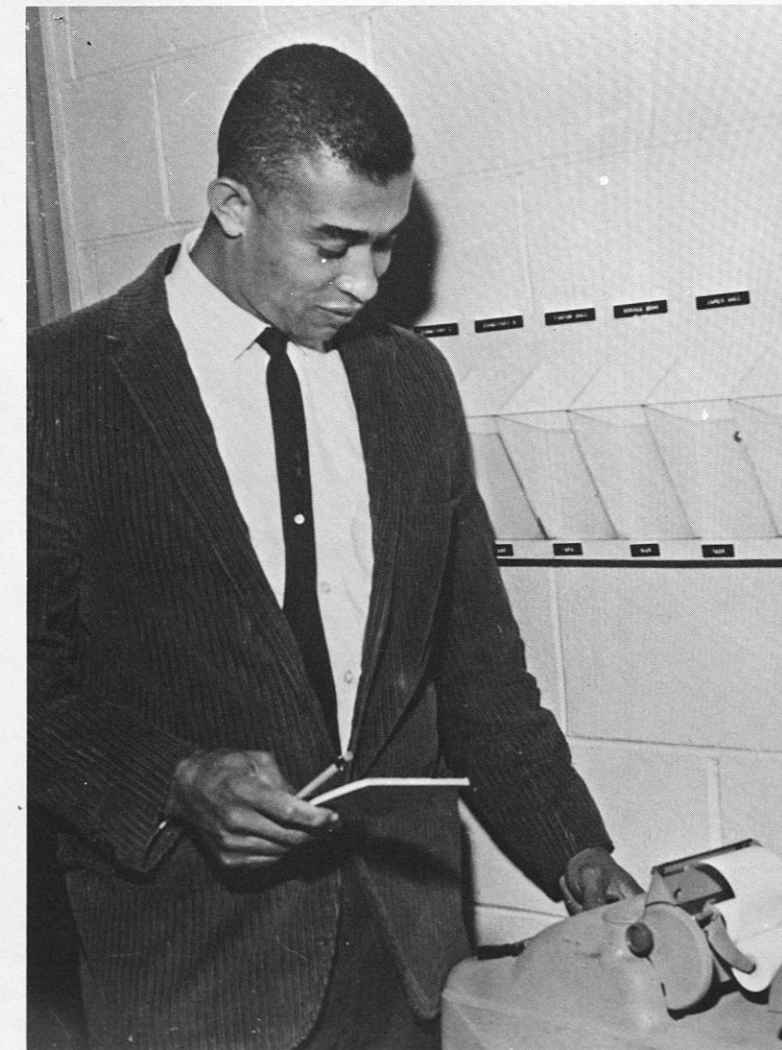

Mr. Trevin Smith  
Custodian Supervisor  
Housing Department





Mrs. Cynthia O. Kiner; Secretary, Auxiliary Enterprises.



Mrs. Rosie O. Mc Mear; Secretary, Housing Department.



**DOROTHY HALL GUEST HOUSE**

Seated, (Left to Right): Mrs. Helen Mahone, Mrs. F. E. Blakemon, manager, Mrs. Essie Smith.  
 Standing: Mr. Glenn Grissett, Mrs. Bessie Collins, Mrs. Marjorie Simmons, Mrs. Willie Young.

**BOOKSTORE**



Left to Right: K. Turner, E. Weaver, W.F. Pitts, manager, M. Crews, G. Walls, J. Williams.

**SNACK BAR**



Left to Right: LueBertha Willis (cash register), J.H. Wright, manager, (background).



## Laundry Department



*First Row, (Left to Right):* A. Richardson, M. Renfro, L. Williams, T. Tolbert, M. Marchman, D. Chambliss, E. Goldsberry, Norris Carter, Manager, S. Whittaker, F. Lane, M. Pollard, R. Battle, O. King, P. Brown.  
*Second Row, (Left to Right):* W. Shepard, A. Fitzpatrick, J. Bickley, E. Whitlow, B. Locke, C.S. Nicholson, M. Ligon, E. Adams, C. Johnson, R. Ellington, E. Burton, L. Harkless, G. Jackson, N. Person, Mary Tyner.  
*Third Row, (Left to Right):* A. Adams, T. Williams.

## Housing Department



*First Row, (Left to Right):* V. Simpson, C. Kindell, A. Baldwin, H. Williams, B. Britton, E.B. Johnson, T. Glaze, M.L. Chambliss, A. Baker, C. Lampkin, W. Clark, C. Green, B. White.  
*Second Row, (Left to Right):* E. Jackson, B. Kindell, E.S. Cowan, A. Holmes, L. Ellington, T. Harris, R. Ezell, A. Jones, T. Jones, T. Whitlow.  
*Third Row, (Left to Right):* W. Ligon, J. Cowan, R. Chappel, M.C. Williams, E. Gwinn, R. Peeples, M. Collins.



## Student Cafeteria

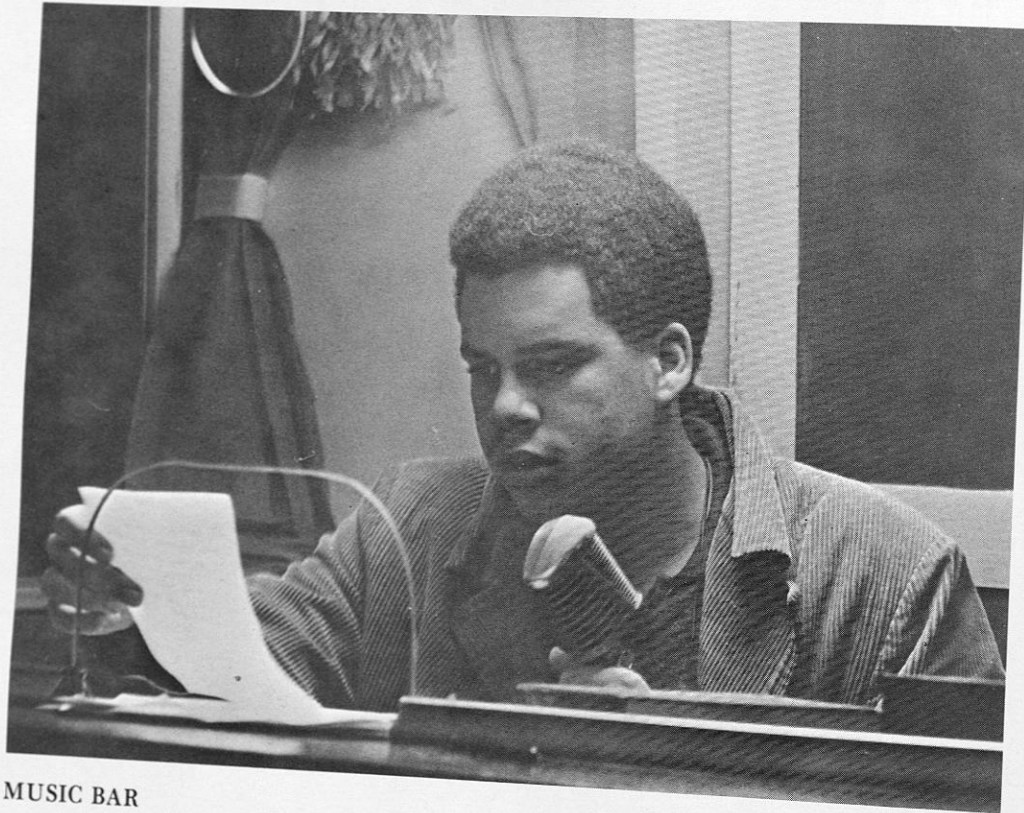

MUSIC BAR

The Music Bar serves a dual purpose. It provides information of general interest through announcements to the student body and supplies music to dine by. Thomas Joyner is disc jockey.



Students going through the meal line.

## Placement and Career Development Center



Tuskegee Institute's Placement And Career Development Center's primary function is to assist students and alumni in focusing on a career and obtaining gainful and satisfactory employment. The staff above performs the required services.

*Standing:* Mr. John Krouse; director.  
*Sitting (Left to Right):* Mrs. Bettie E. Stokes; Career counselor, Miss Wella Moore; Secretary; Mrs. Alicia Ammons; Placement counselor.



# Department of Buildings & Grounds

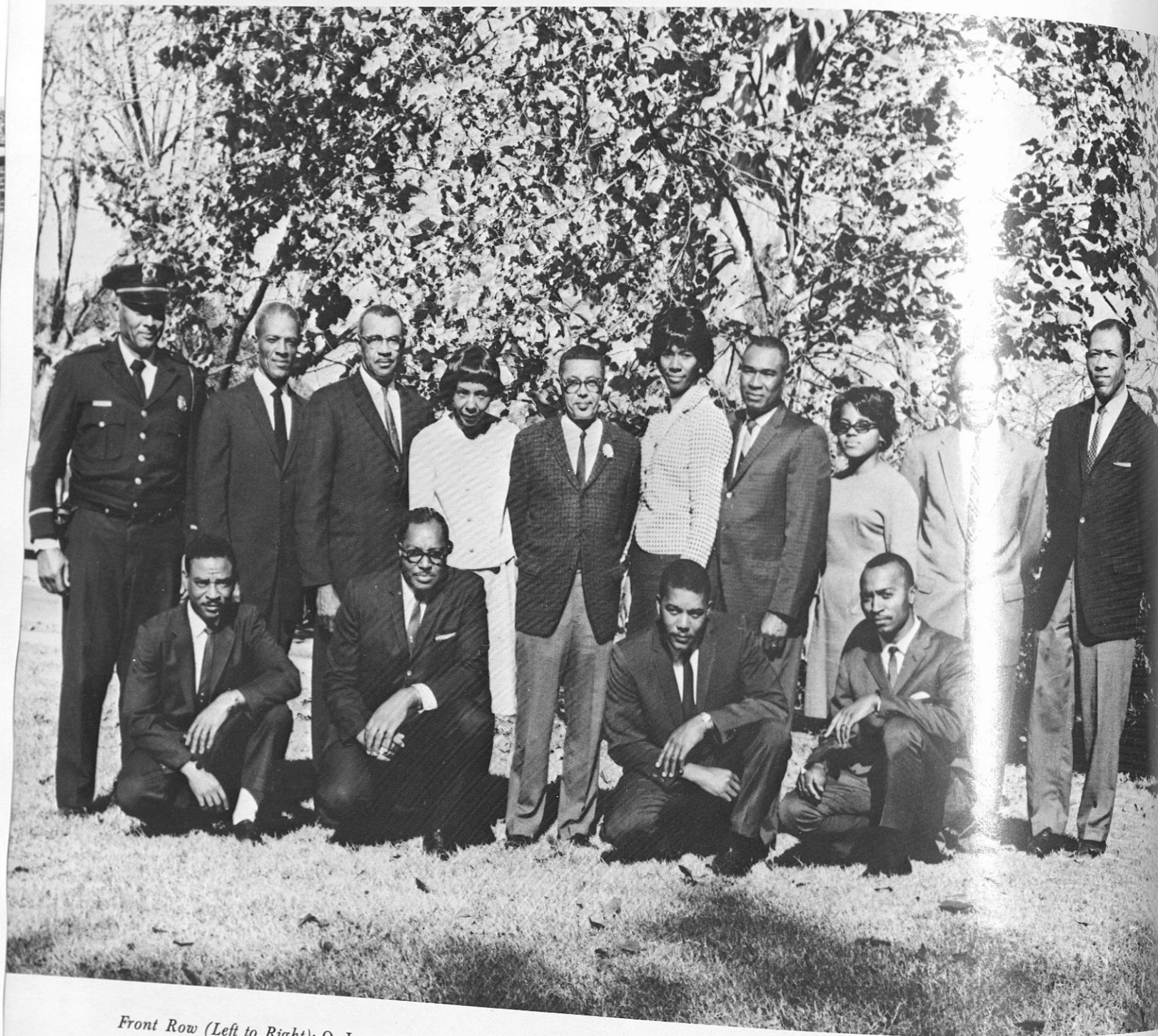

*Front Row (Left to Right):* O. Jones, Carpentry Foreman; John W. Jackson, Jr., Institute Architect; Greene Smith, Refrigeration Foreman; John D. Carmichael, Clerk Typist.  
*Standing (Left to Right):* S.R. Kennedy, Security Lieutenant; Alfred Lothridge, Painting Foreman; C.S. Williams, Projects Foreman; (Mrs.) Mae W. Pogue, Chief Clerk; E.L. Pryce, Superintendent; (Mrs.) Florence Stafford, Cost Clerk; A.J. Sawyer, Plumbing Foreman; (Miss) Gwendolyn Robbins, Clerk Typist; S.H. Harris, Locksmith; B. Conley, Supervisor, Maintenance & Operations.  
*Not Shown:* James Calhoun, Landscape Supervisor; James Heard, Custodian Supervisor; Donell Carter, Supervisor of Electrical & Refrigeration Divisions; Frank J. Person, Storekeeper.

# Department of Buildings & Grounds

## POWER PLANT DIVISION

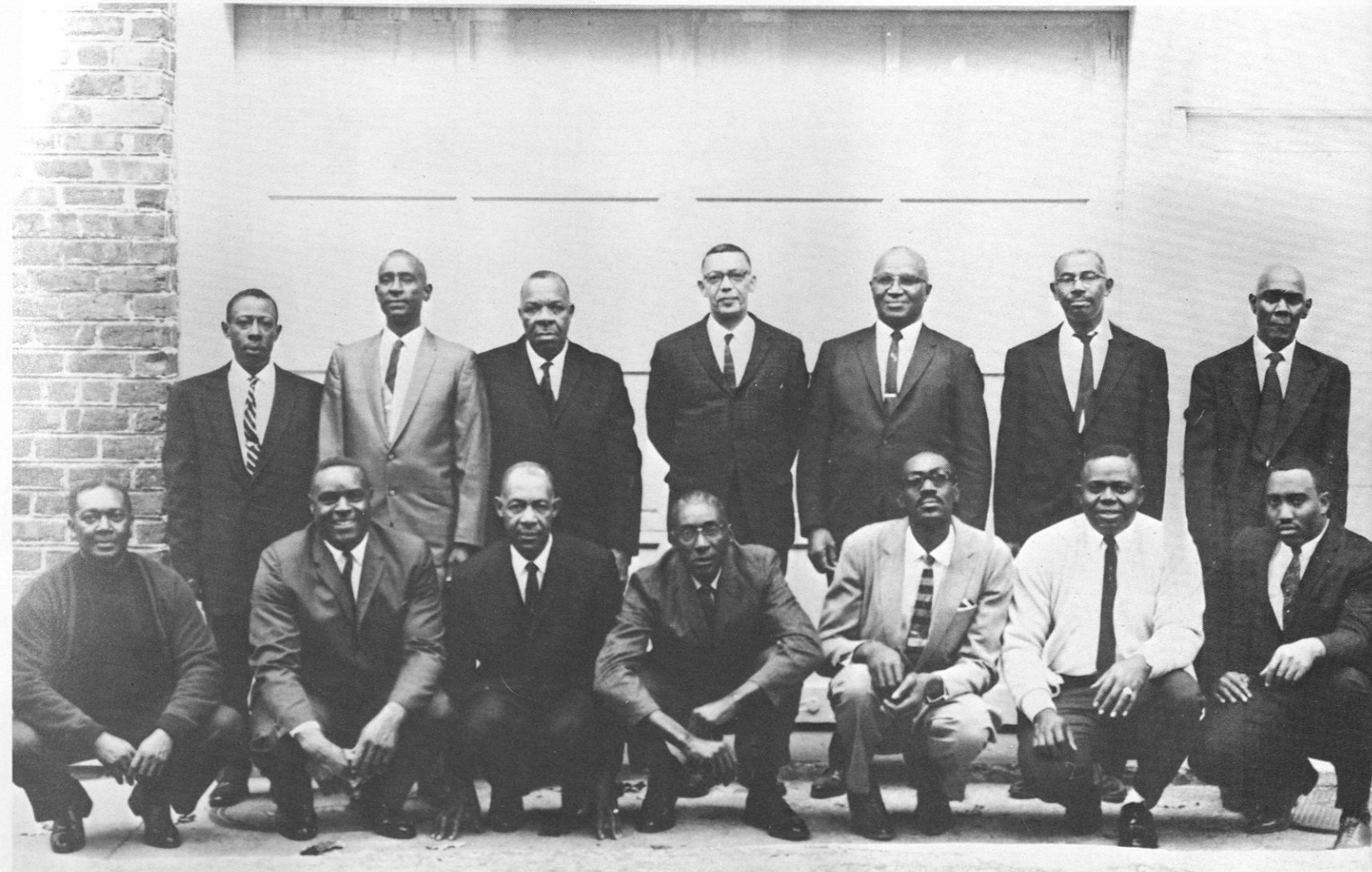

*Front Row (Left to Right):* A. Harrison, Stationary Fireman; H. Browning, Stationary Fireman; W. Shipman, Steamfitter; T. Alexander, Stationary Engineer; J. Steele, Steamfitter Helper; J. Milbry, Stationary Fireman; J. Wesley, Steamfitter Helper.  
*Standing (Left to Right):* L. Crawford, Steamfitter; S. Browning, Stationary Fireman; J. Brookins, Stationary Engineer; E.L. Pryce, Superintendent, Buildings & Grounds; E.M. Wynn, Chief Engineer; L. Trotter, Stationary Fireman; T. Felton, Stationary Fireman.



# College Union Board



Left to Right: William R. Reynolds, Program Director; Mrs. E. B. Larkin, Program Advisor; Mrs. Betty K. Whitehead, Program Advisor; Mrs. H. L. Sneed, Secretary; Mrs. E. L. Wright, Director.



Top to Bottom: Dock Anderson, Lee Houston, W. Arclithia McClain, Gladys Lyles, Cheryl Bullard, Marvin Bradford, Patricia McAlpin, Geraldine Sims, Kathleen Pratt, James E. Mays, W. R. Reynolds, Program Director.

# PROGRAM COUNSELOR



Left to Right: Dock Anderson, W. Arclithia McClain, Mr. Reynolds, Program Director, Gladys Lyles, James E. Mays.

# CHESS CLUB

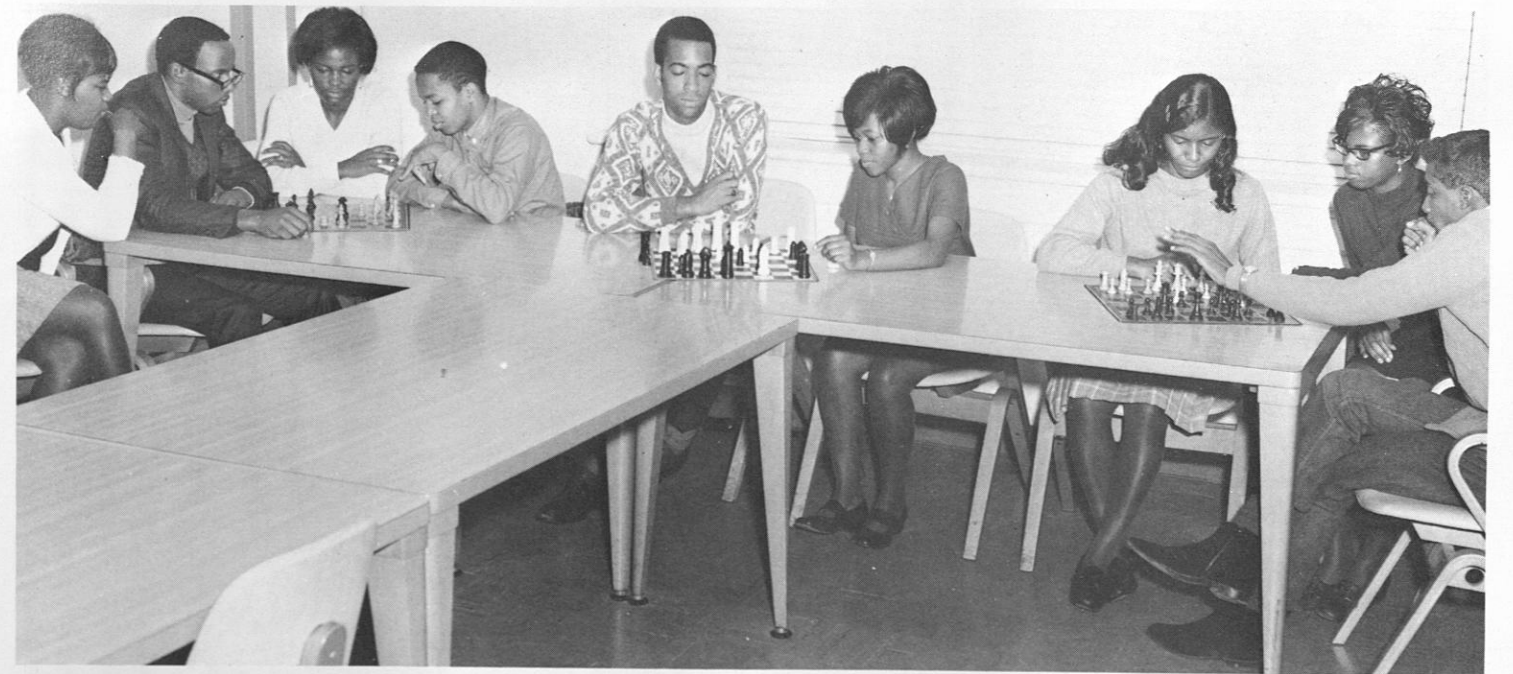

Left to Right: Janice Middleton, Clifford Hill, Gloria Stanford, Eldridge Robertson, Austin E. McLinn, Ann Cofield, Pauline Brewer, Larrette Jackson, Victor A. Khan.



# Hollis Burke Frissell Library

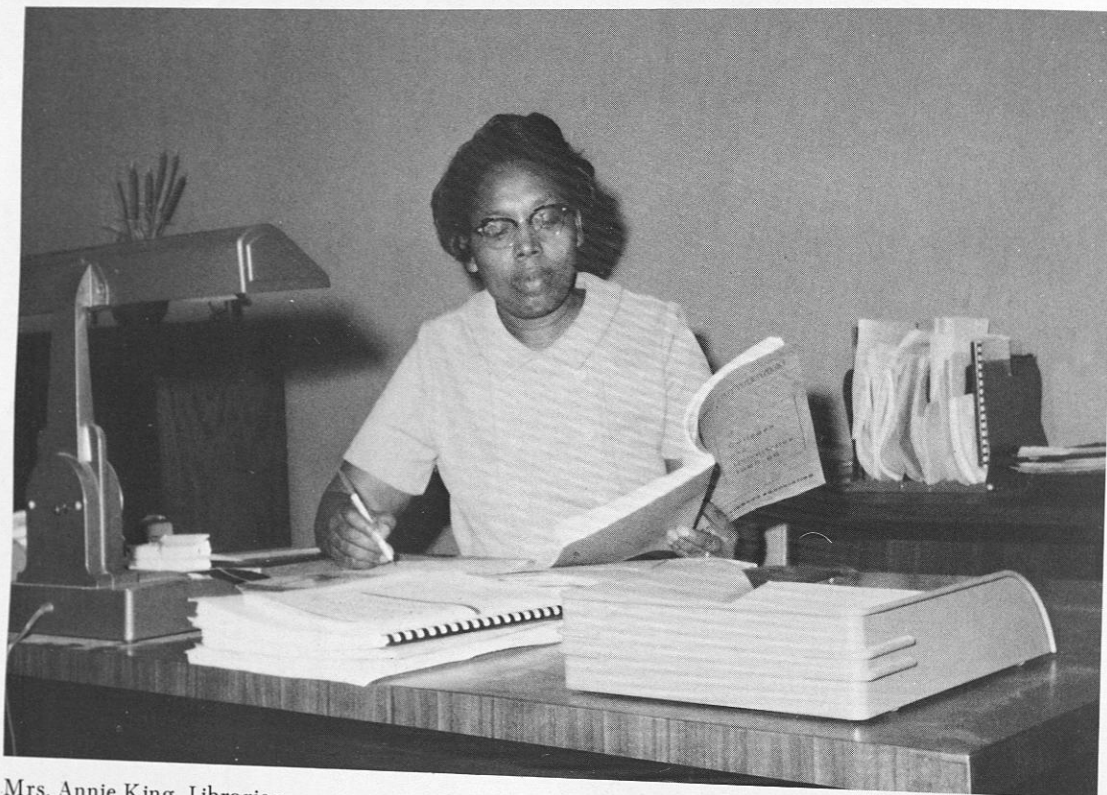

Mrs. Annie King, Librarian



Mrs. Willie C. Wade, Circulation Librarian, and Student.

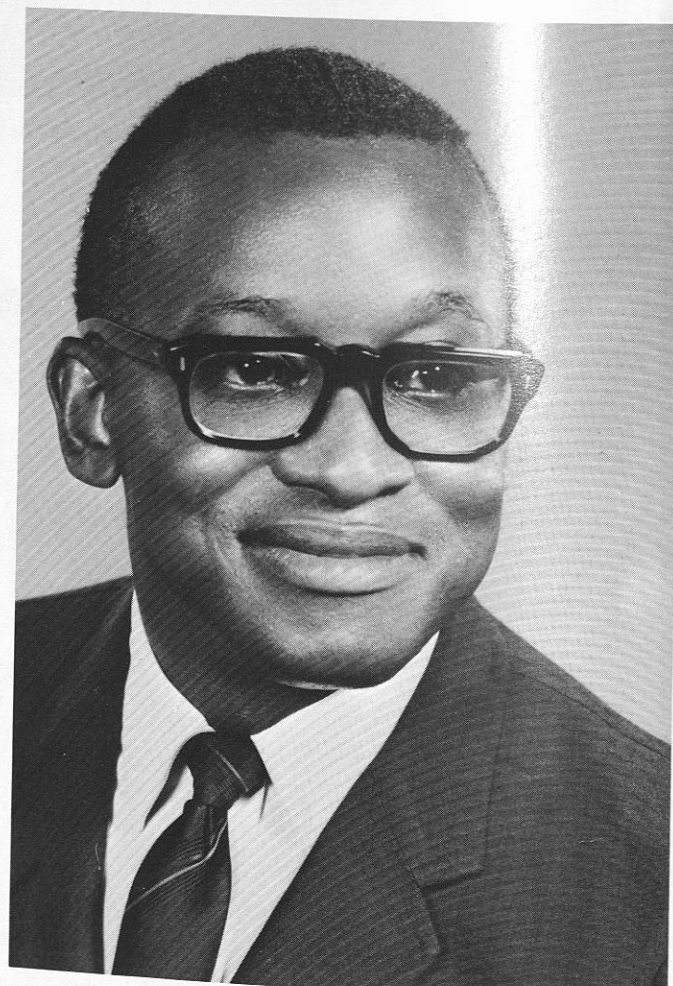

Daniel T. Williams, Supervisor, Departmental Libraries and Tuskegee Archives on Black History.



Mrs. Dorothy James  
Reference Assistant

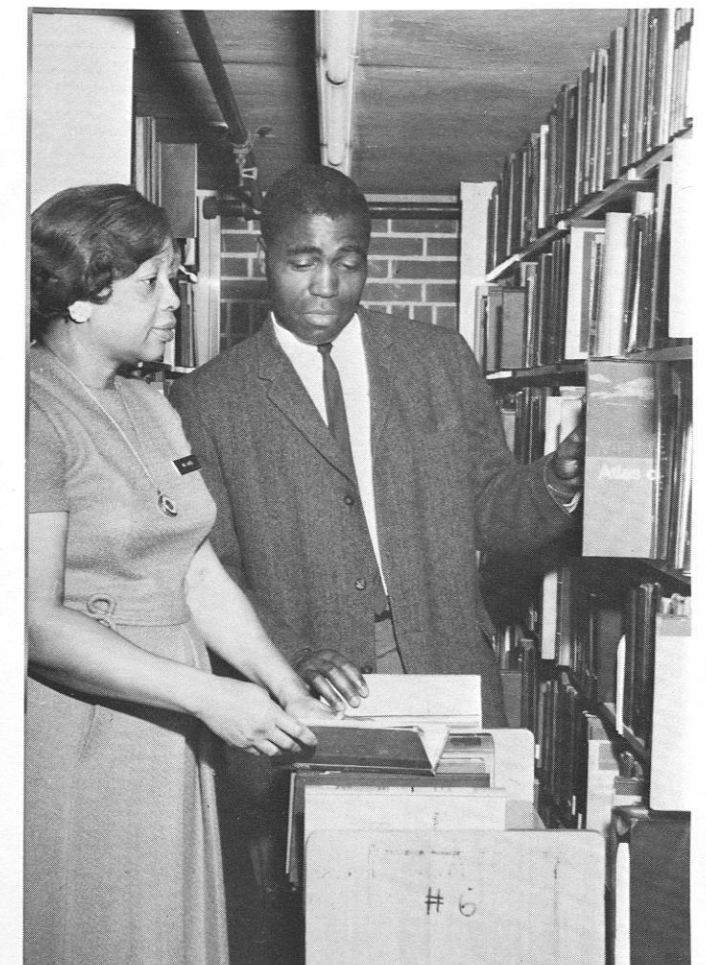

Mrs. Fannye J. Harris, Circulation Librarian, gives aid to faculty member, Dr. Collins.



LIBRARY STAFF GROUP

Left to Right: Miss Louise Riley, Serials Librarian; Mrs. Claudine Penson, Reference Librarian; Mrs. Lillian Jones, Serials Assistant; Mrs. Annie G. King, Librarian; Mrs. Willie C. Wade, Circulation Librarian.



# GEORGE W. CARVER MUSEUM

1968

1969



Mrs. Elaine F. Thomas  
DIRECTOR/CURATOR  
GEORGE W. CARVER MUSEUM



Highlight of the Carver Museum Fellowship Dinner: Miss Lucinda Pitts unveils a painting done by Mrs. Thomas of a scene from the home community of guest speaker Alfred J. Mitchell, Mrs. Elaine Thomas, Mrs. Stefania Jarkowski, Joseph Walker.



Mrs. Stefania Jarkowski  
ART GALLERY DIRECTOR

## THE CARVER MUSEUM STAFF 1968-1969

*Standing (L to R):* Joseph Walker, Staff Volunteer; McCallister Hollins, Typist; James A. Grady II, Museum Guide; Willie Mills, Art Gallery Assistant; Alfred Mitchell, Secretary; Michael Conley, Art Gallery Assistant; Lyman Jeffries Jr., Volunteer Research Assistant.

*Sitting (L to R):* Carol Pole, Typist (summer '68); Lucinda Pitts, Librarian; Janice Ross, Art Instructor; Elaine F. Thomas, Director/Curator; Stefania Jarkowski, Art Gallery Director; Janice G. Crump, Museum Guide; Deloris Curry, Office Manager.

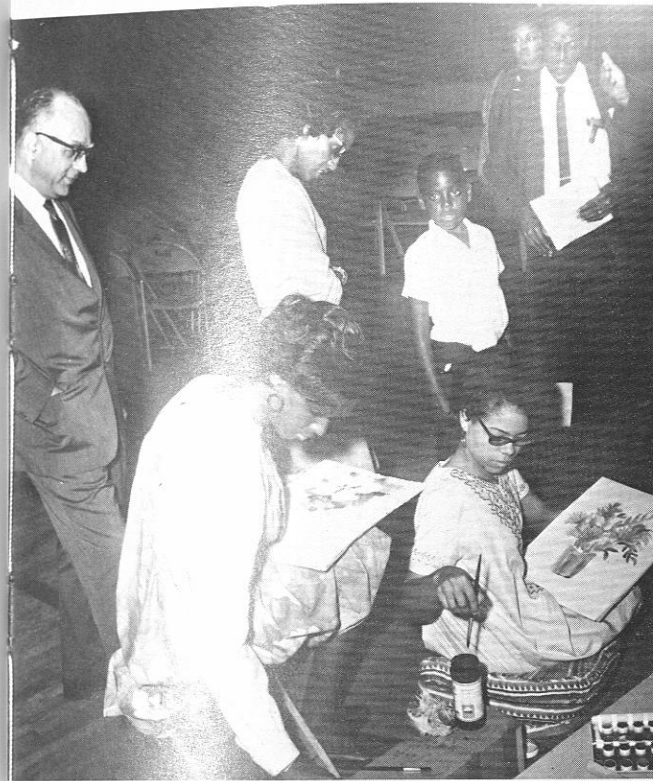

President Foster and other guests observe the creative expression of two students. Miss Deborah Macanic, left, is a Carver Museum employee.

Tuskegee Branch of the Association of American University Women holds International Smorgasbord at the Carver Museum. (*Extreme Left*) Mrs. Lolla Carter, Chairman, Fellowship Committee; (*Extreme right*) Mrs. Barbara Robinson, Chairman, Membership Committee.



Formal opening of October Exhibition of paintings by Maria de Noronha Shafron. (*L to R*) Dr. Howard Carter, Dean of College of Arts and Sciences. Mrs. Maria de Noronha Shafron, exhibiting artist, Mrs. Elaine F. Thomas, Director, Carver Museum.



Formal opening of October Exhibition of paintings by Maria de Noronha Shafron. (*L to R*) Mrs. Stefania Jarkowski, Art Gallery Director. Dr. Boleslaw Jarkowski, Mrs. Maria de Noronha Shafron, exhibiting artist, Dr. Howard Carter, Mrs. Elaine F. Thomas, Museum Director, Dr. Harold Shafron, Vice-President, University of Charleston.





In memory of Mr. Sprague, the Carver Museum presents an oil portrait of the late librarian to the Hollis Burke Frissell Library. (L to R) Mrs. Annie King, Librarian, receives the painting; Mrs. Stefania Jarkowski, artist; Mrs. Elaine Thomas, Museum Director/Curator.

## Museum Carver



Senior Staff Members: Lucinda Pitts-Librarian, Alfred Mitchell-Secretary, perform their duties efficiently.



Restoration of a still life oil painting by Dr. Carver was undertaken by Mrs. Jarkowski. The restored painting was unveiled by Mrs. Thomas during the Carver Day Observance, January 1968, Logan Hall.



Mrs. Janice Ross, Art Instructor Art History and Art Appreciation.

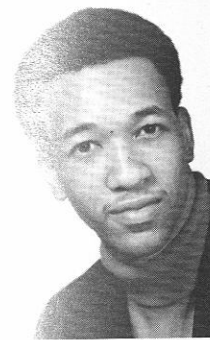

MICHAEL CONLEY  
Art Gallery Assistant

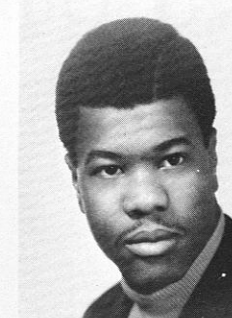

WILLIE O. MILLS  
Art Gallery Assistant



JoANN McCORD  
Receptionist

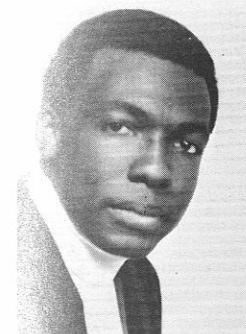

JAMES GRADY II  
Museum Guide



ALFRED J. MITCHELL  
Secretary



LUCINDA PITTS  
Librarian



DEBORAH MACANIC  
Art Laboratory Assistant

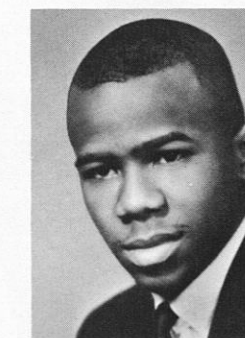

LYMAN B. JEFFRIES JR.  
Art Laboratory Assistant

# ARVER MUSEUM

## STUDENT STAFF

1968-1969



# Religious Activities



Andrew L. Johnson, The Chaplain  
Mrs. Thelma M. Waters, Secretary



Student Office Assistants  
(Left to Right) Ernestine  
Jones and Doris Jones.

# Chapel Ushers

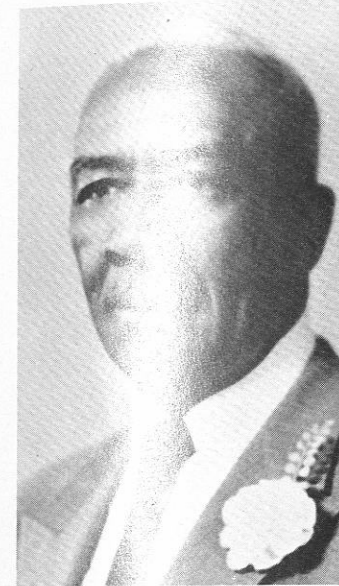

HAROLD WEBB  
Director



DIXON ATKINS



CHARLES G. STOKES

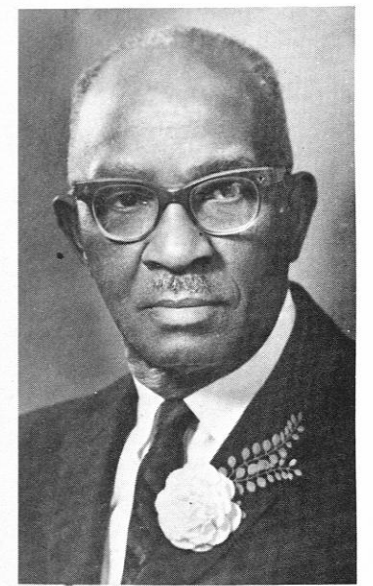

A. C. BULLS, SR.

# Student Ushers

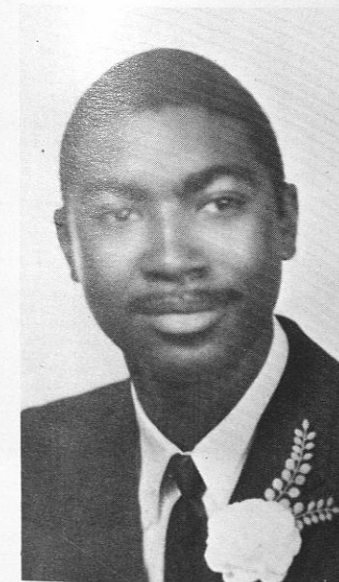

ROBERT BARBER  
President



NATHANIEL SMITH  
Vice President



CLIFFORD ELLIOT



DARYLL BULLINER



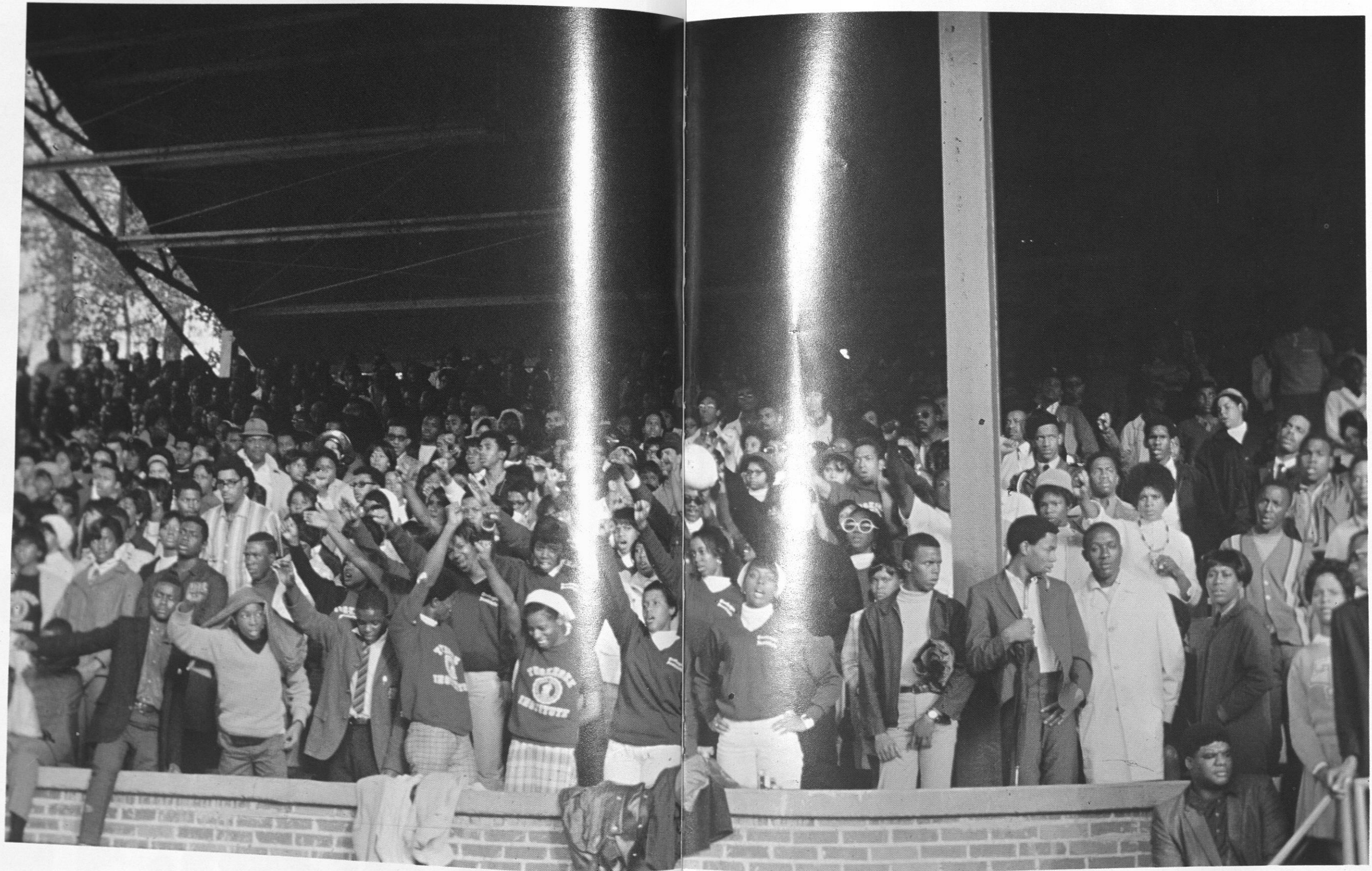

STUDENT LIFE



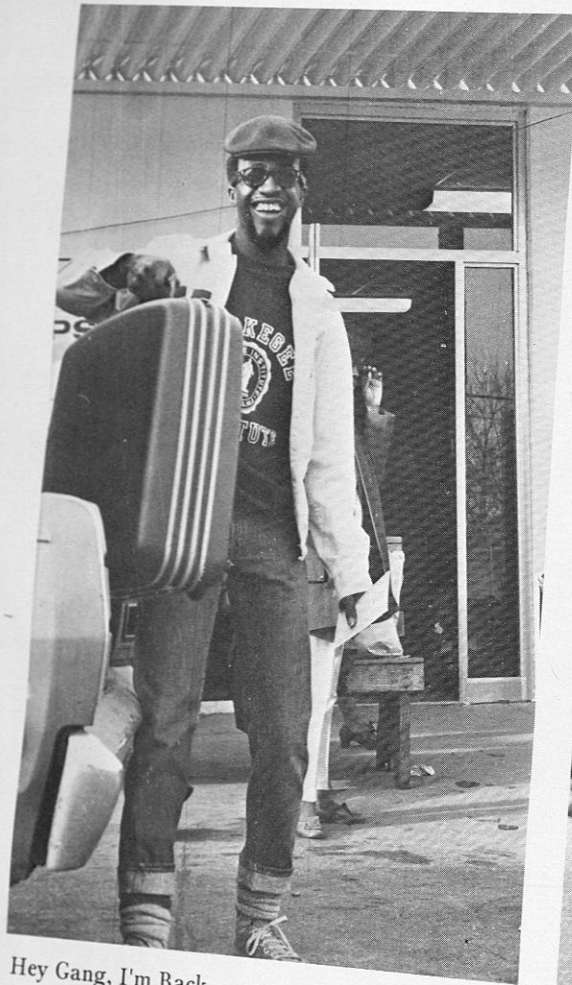

Hey Gang, I'm Back

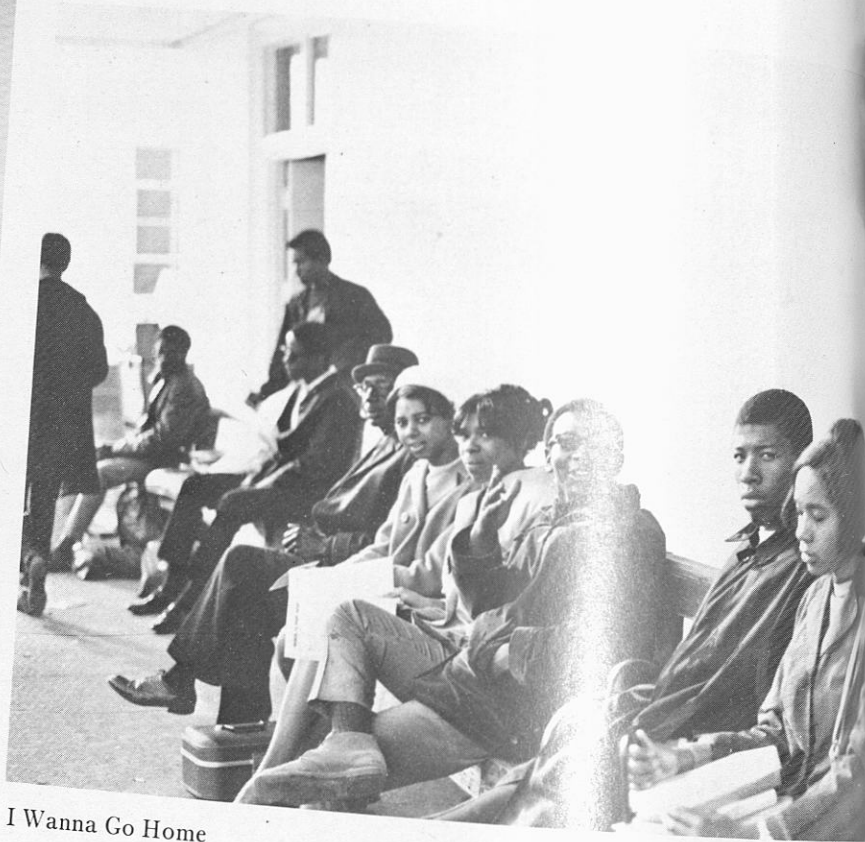

I Wanna Go Home

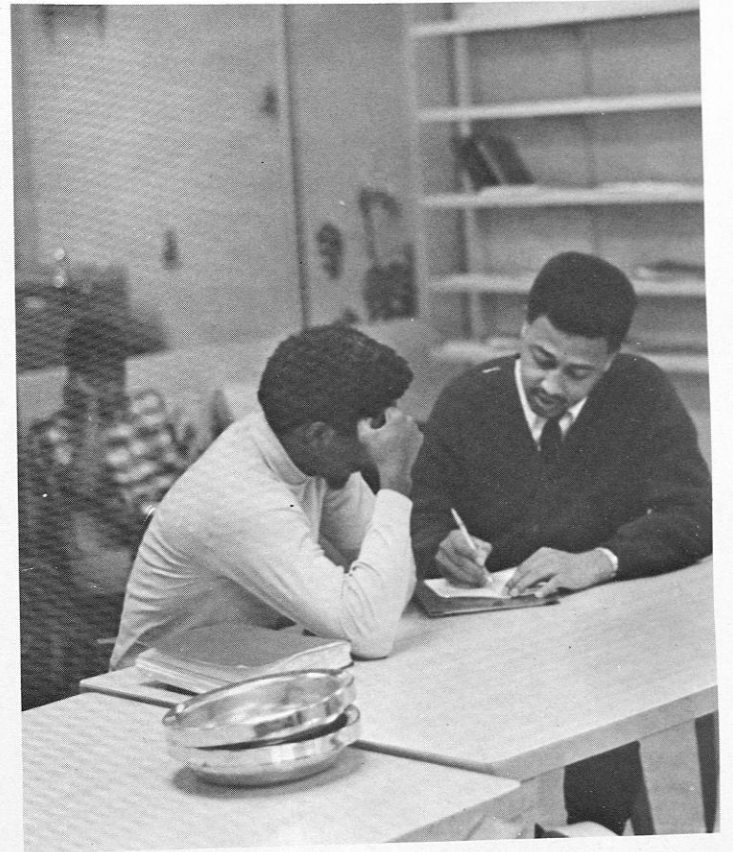

Hooray for 'Skegee



NO  
SMOKING

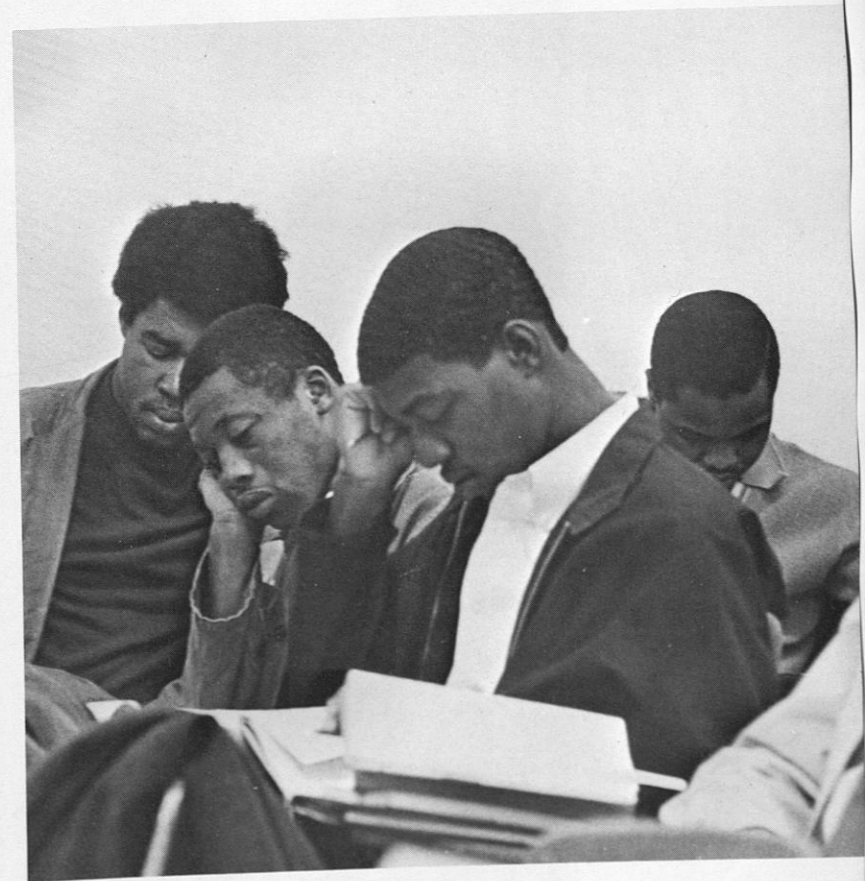
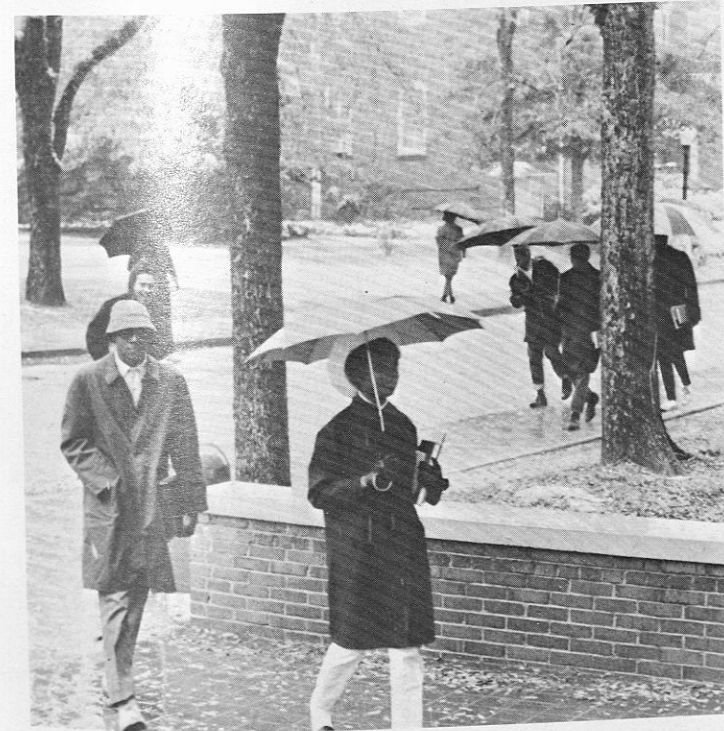



# Officers Of Residence "F"



From left to right: Roosevelt Brown, Vice President of 3rd floor; Luther Jarmon, Vice President of Ground Floor; Robert Barber, Treasurer of Residence "F"; Samuel Scott, Vice President of 2nd floor; Howard Alston, Vice President of 1st floor; Harvey Simpkins, President of Residence "F".



From left to right: Willie Howard, Receptionist; Glenster Boothe, Receptionist; Willie Caldwell, Counselor of Residence "F"; John W. Lee, Receptionist. Seated left to right: Harvey Simpkins; Frank Rogers.

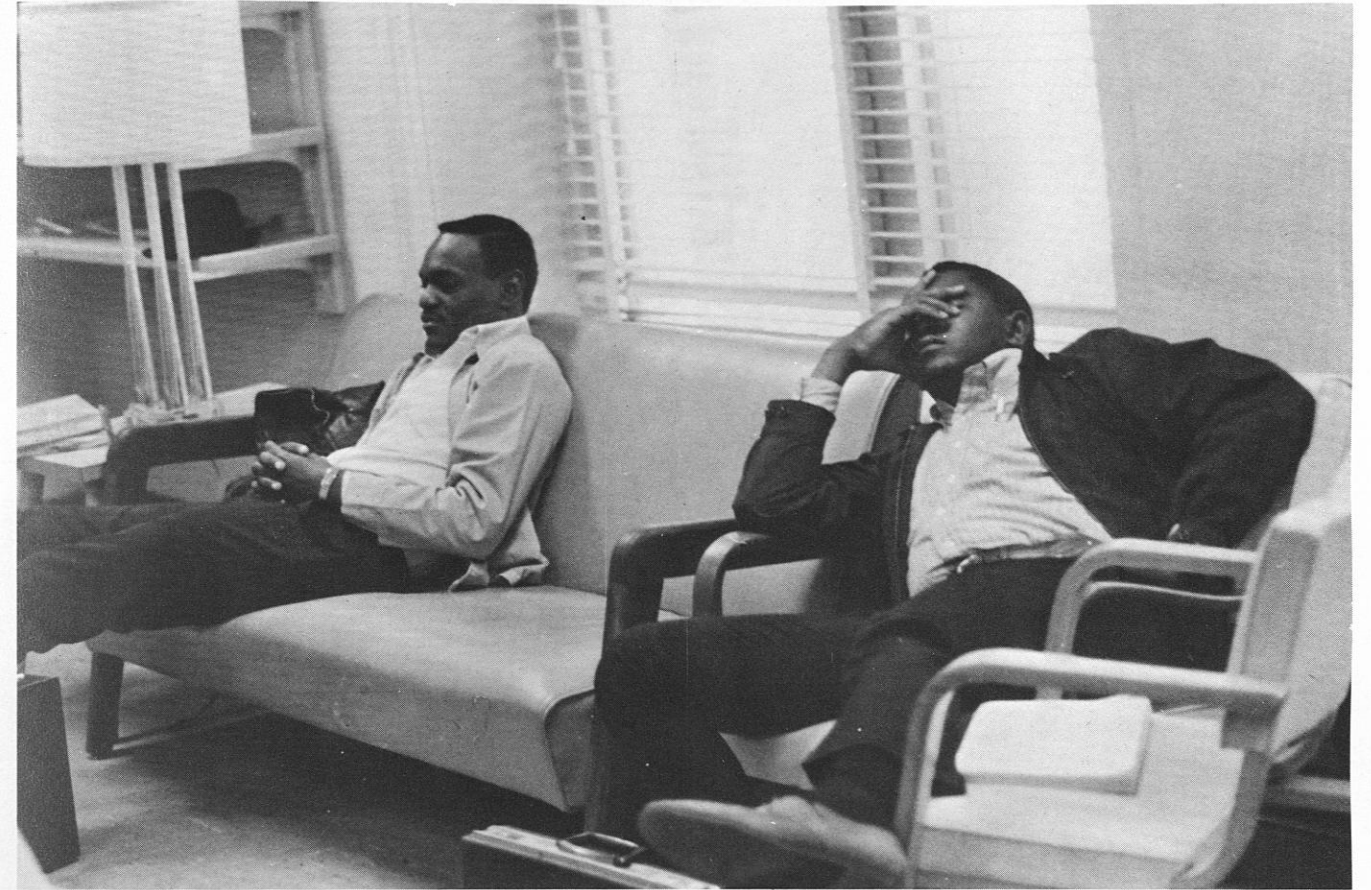





“Do  
Your Own  
Thing”



Student Life...



Late Again.....

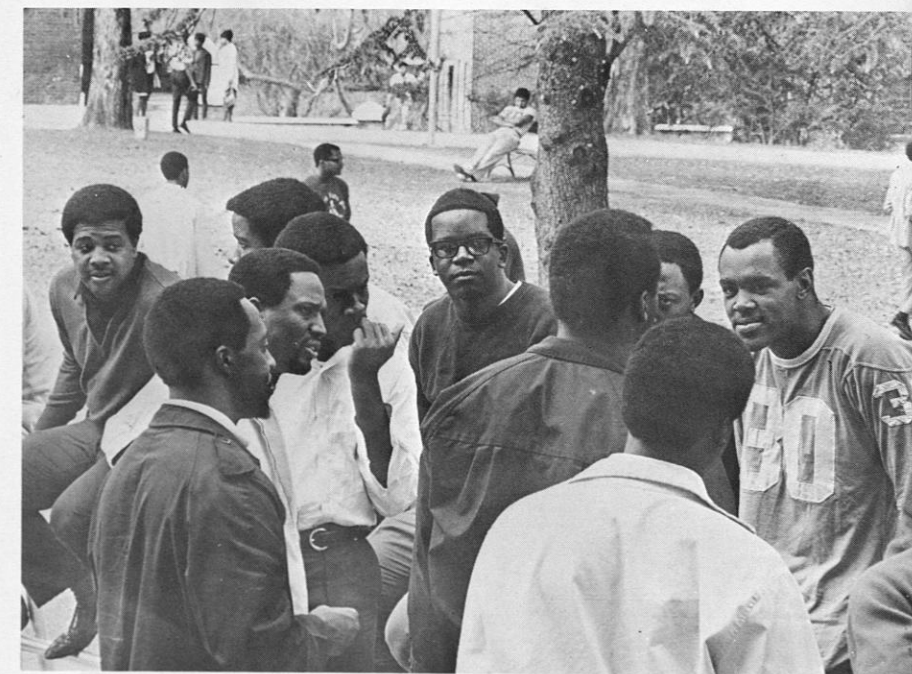



# Entertainment



The Dells



The outstanding Homecoming and interim performances still linger on in the minds of students who attended and danced the "Horse", the "Tighten up", the "Creep" and other popular dances.



Willie Mitchell



The Intruders.

# Entertainment



Martha and the Vandellas



Nerine Barrett  
Pianist



The Commodores

The Delfonics





# Fashion Extravaganza



Janet Anderson, model.



Ralphine Pughsley, model.

The Fashion Extravaganza is presented annually by seniors in Clothing and Related Arts.

L. Greenwood, designer.

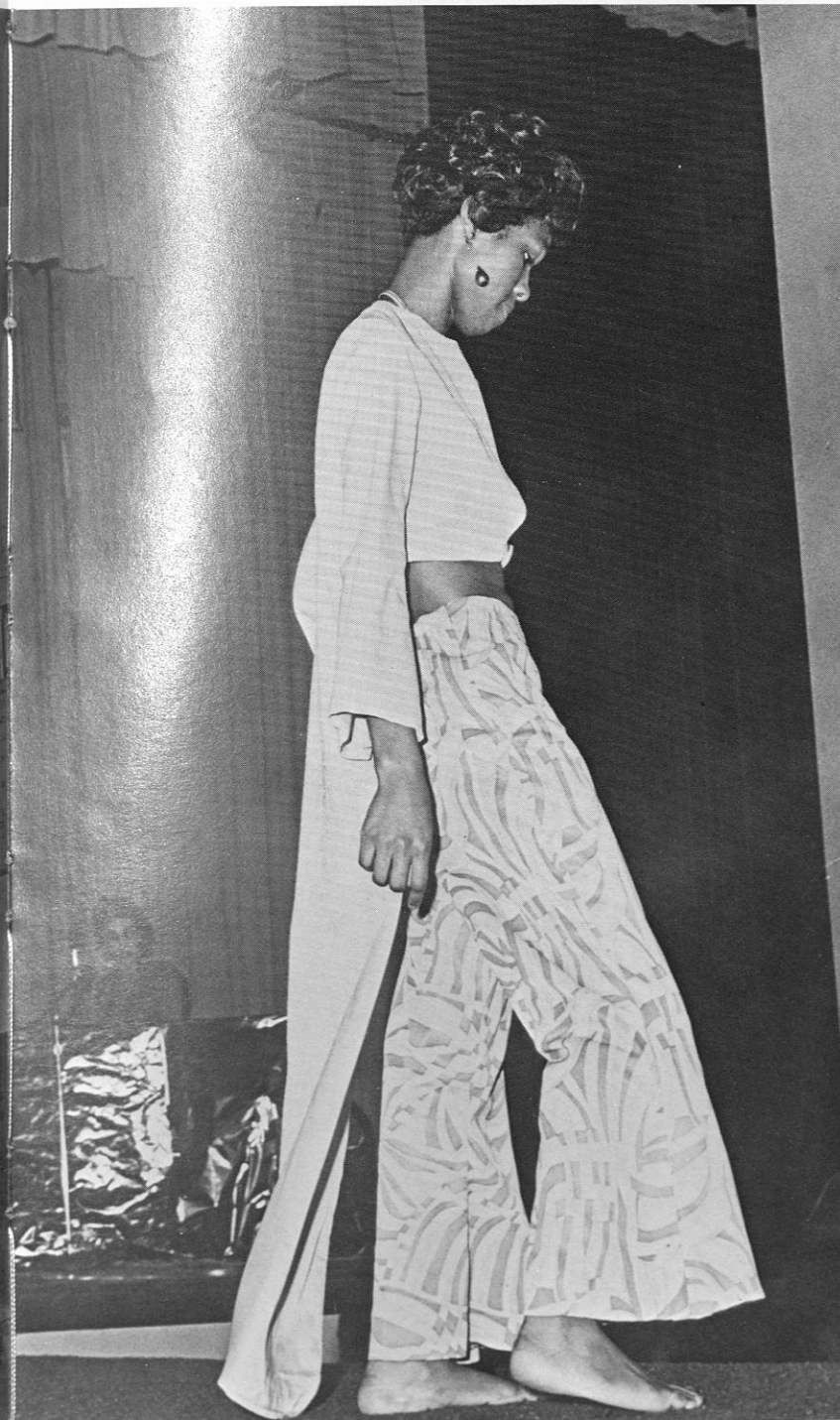

Thelma Young, designer.



# Student Life . .

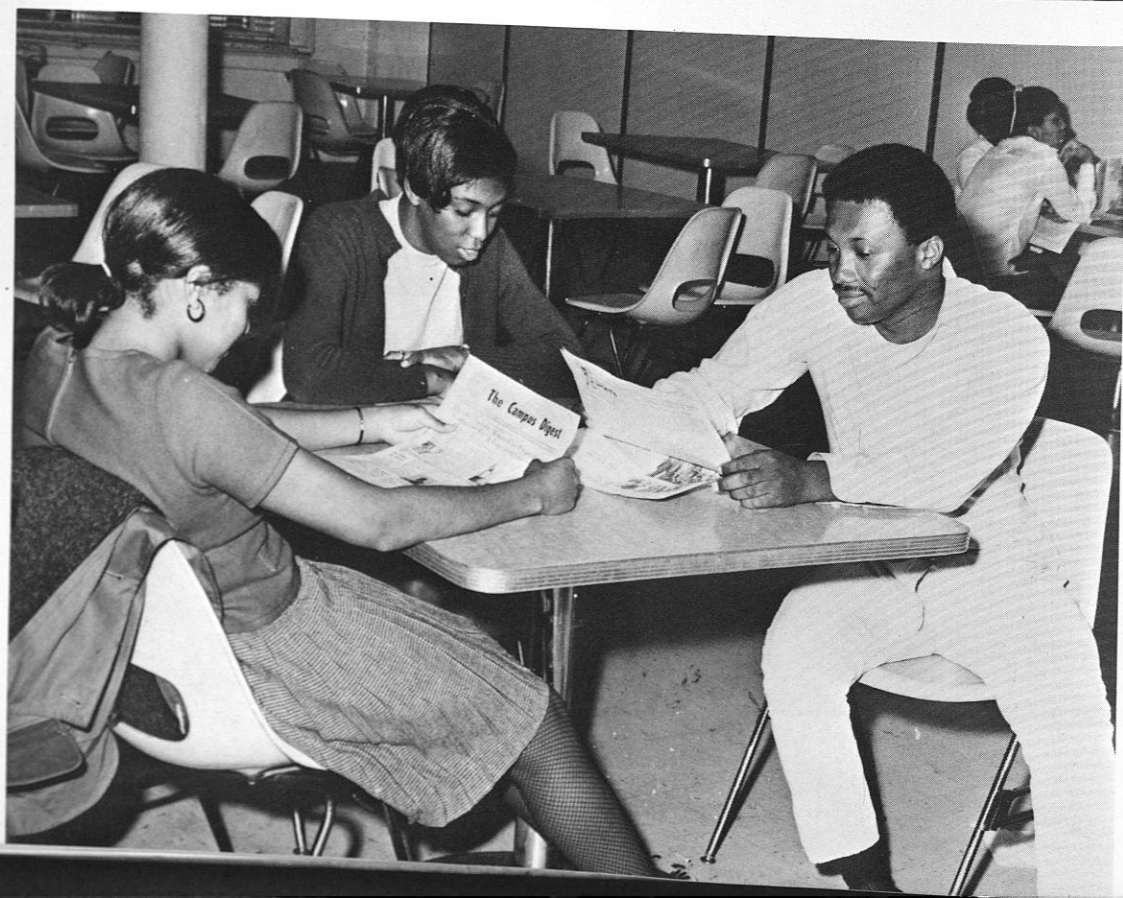
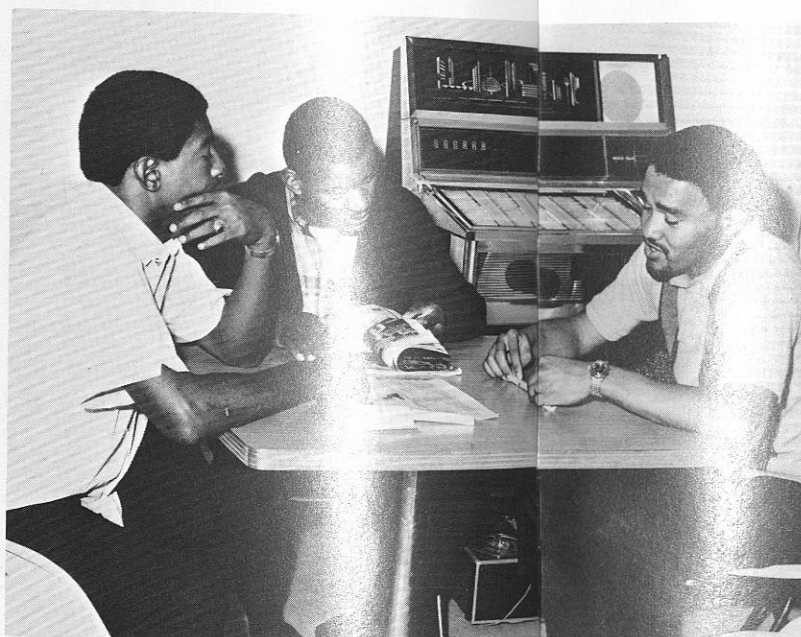
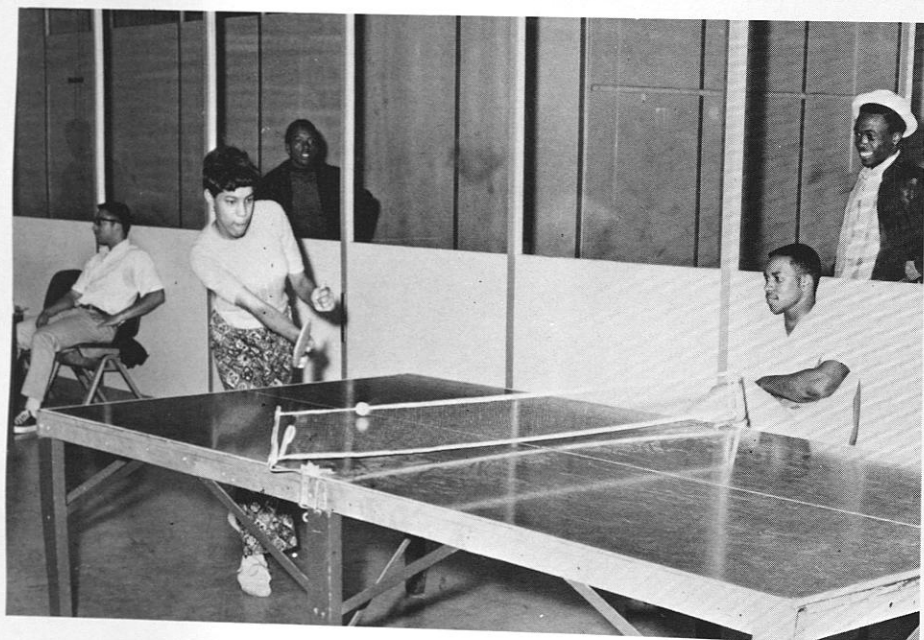
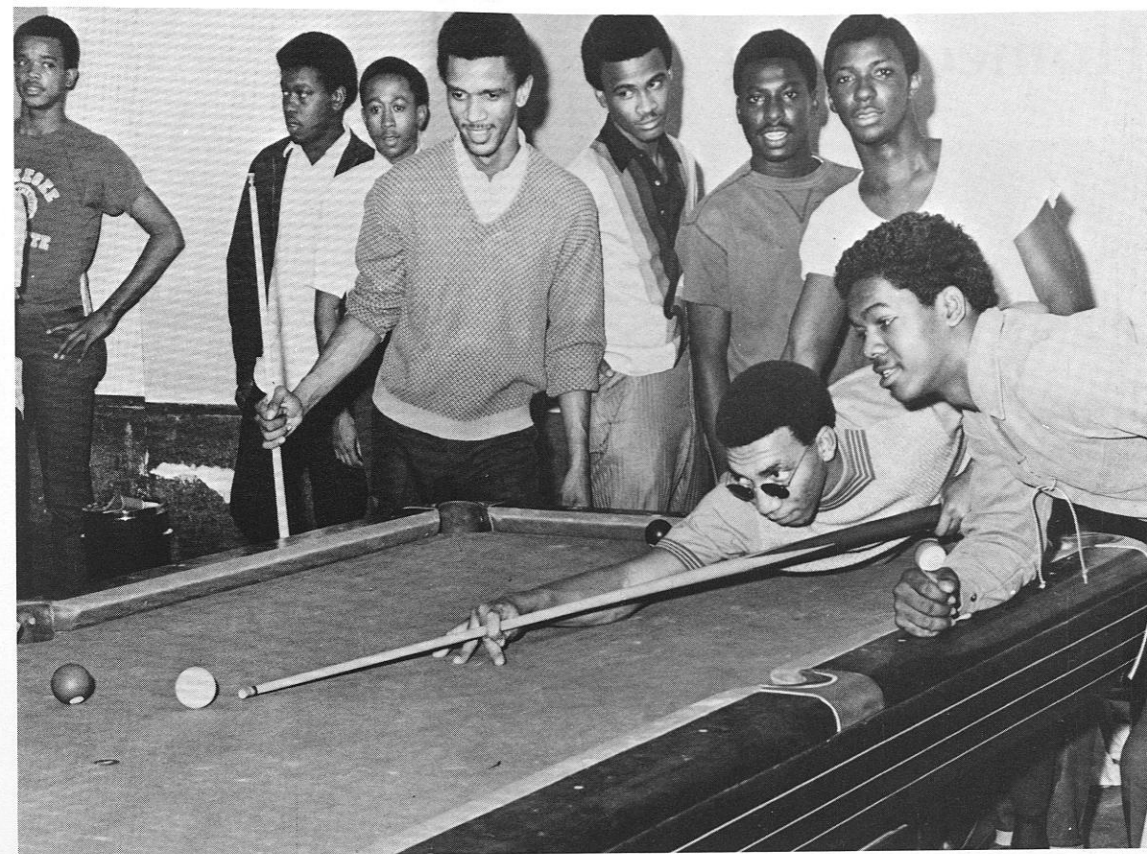



# Homecoming

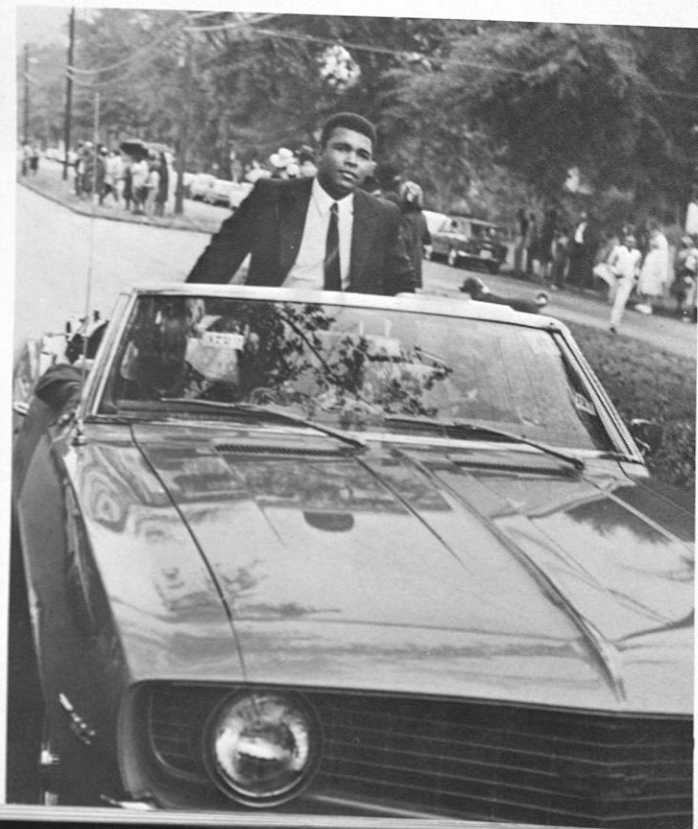
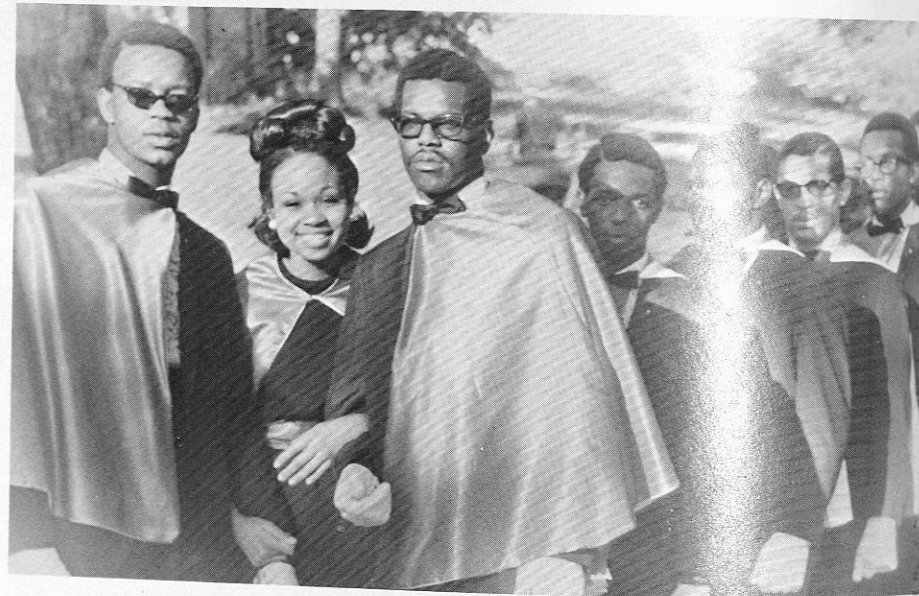
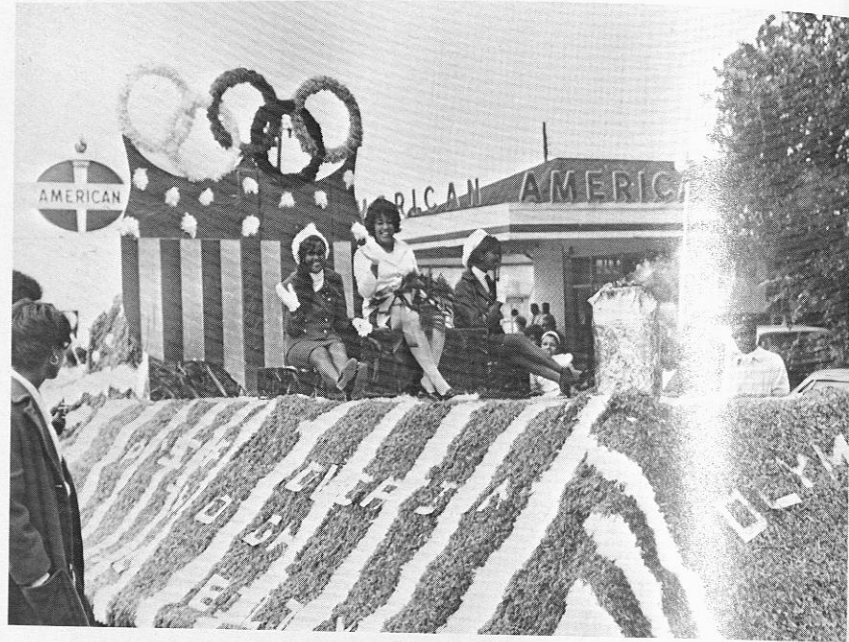

# Features

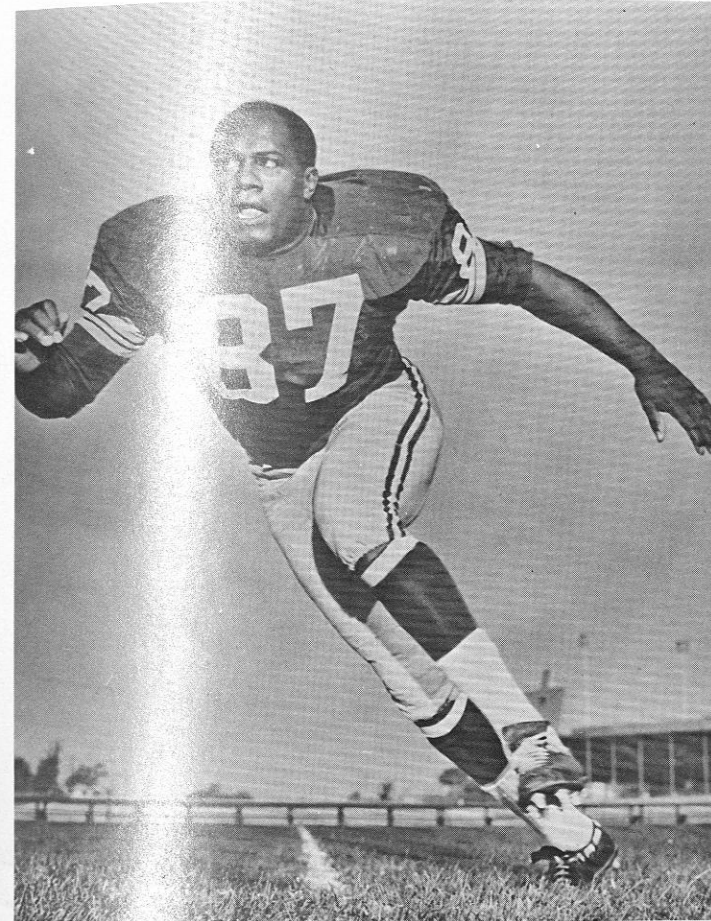

Willie Davis of the Green Bay Packers, former student of Tuskegee Institute; Guest lecturer.



Adam C. Powell, Congressman from New York; Guest lecturer.

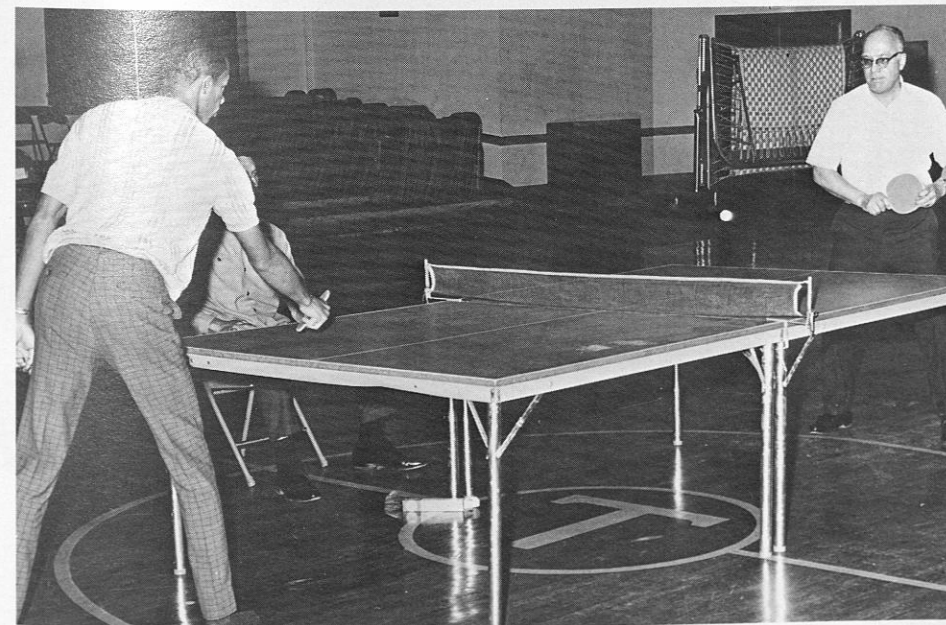

Ping Pong match between President of Tuskegee Institute and President of Student Government Association.

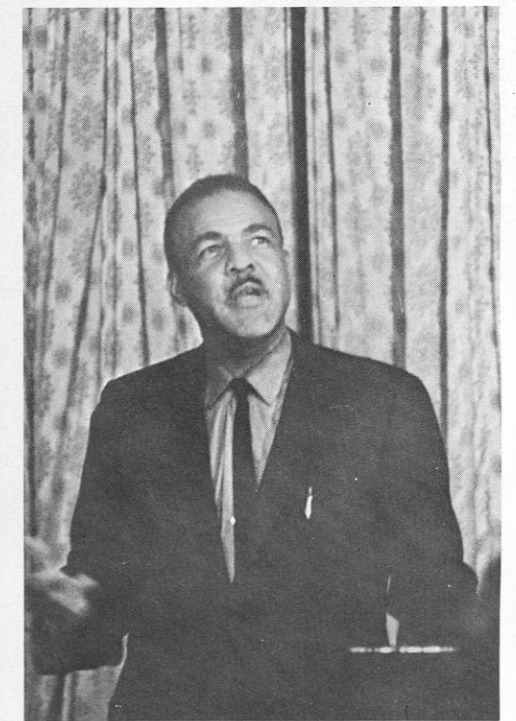

Samuel Allen giving poetry reading at Little Theatre.





## ORGANIZATIONS





1969 Tuskeana



Staff



# 1969 Tuskeana Staff

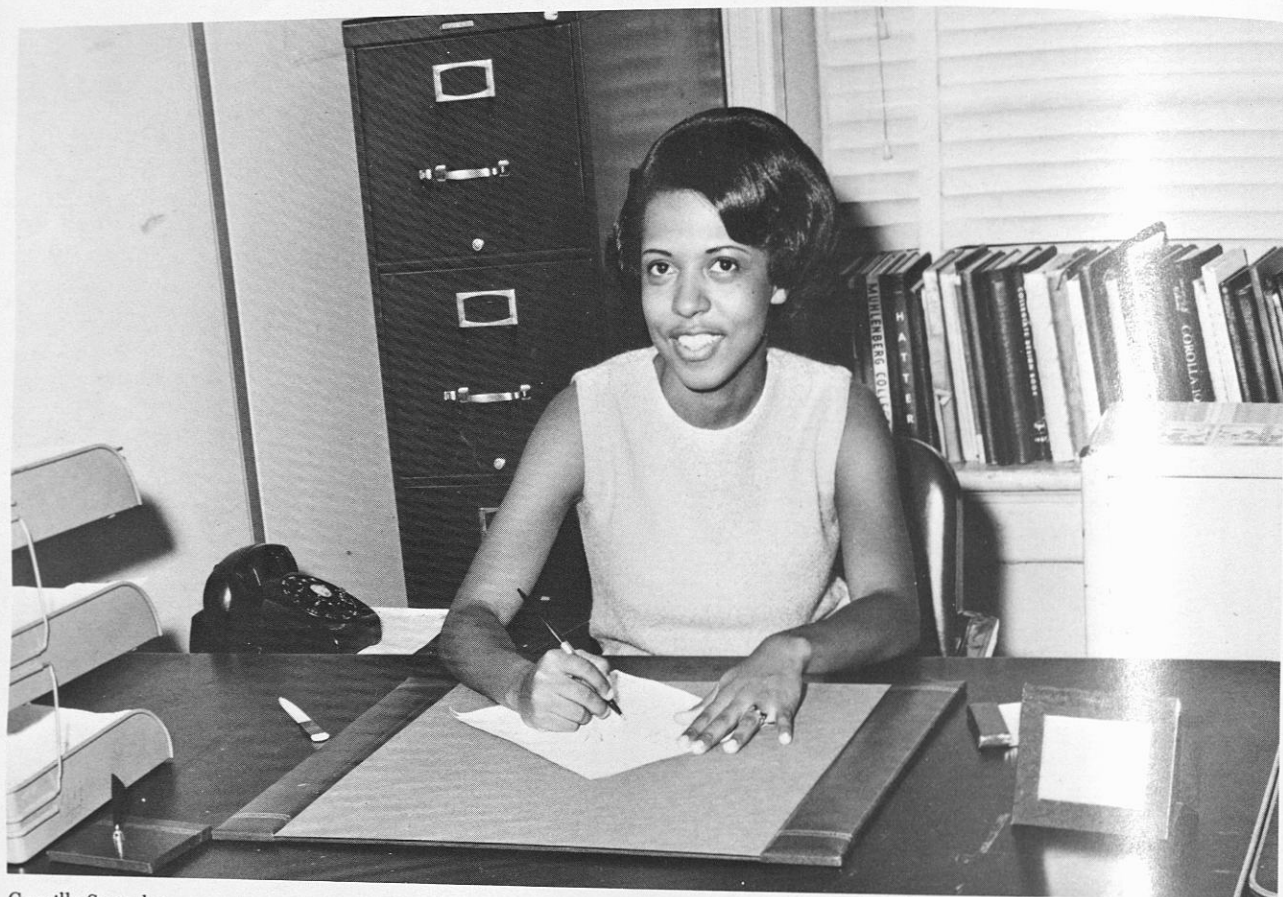

Camille Samples  
Editor-in-Chief, 1969 TUSKEANA.



Betty Osborne  
Associate Editor, 1969 TUSKEANA.



Jeriline Harris  
Business Manager.

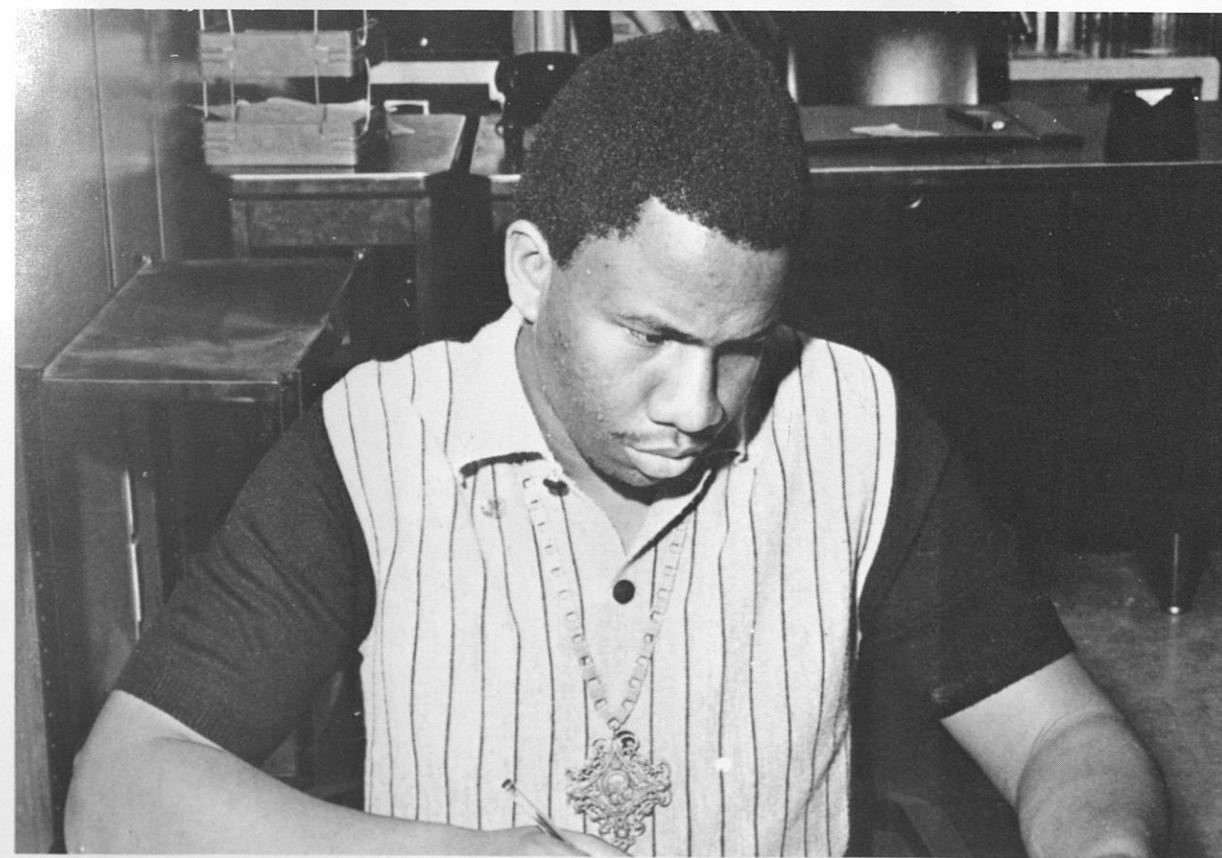

John W. Lee  
Assistant Business Manager.





# Tuskeana

Advertisement Staff. Left to right, Delores Dobbs; Walter Wortham, Manager; Ira Golden, agent; Cafronia Hayes, typist; Manuel Jones, transportation agent.

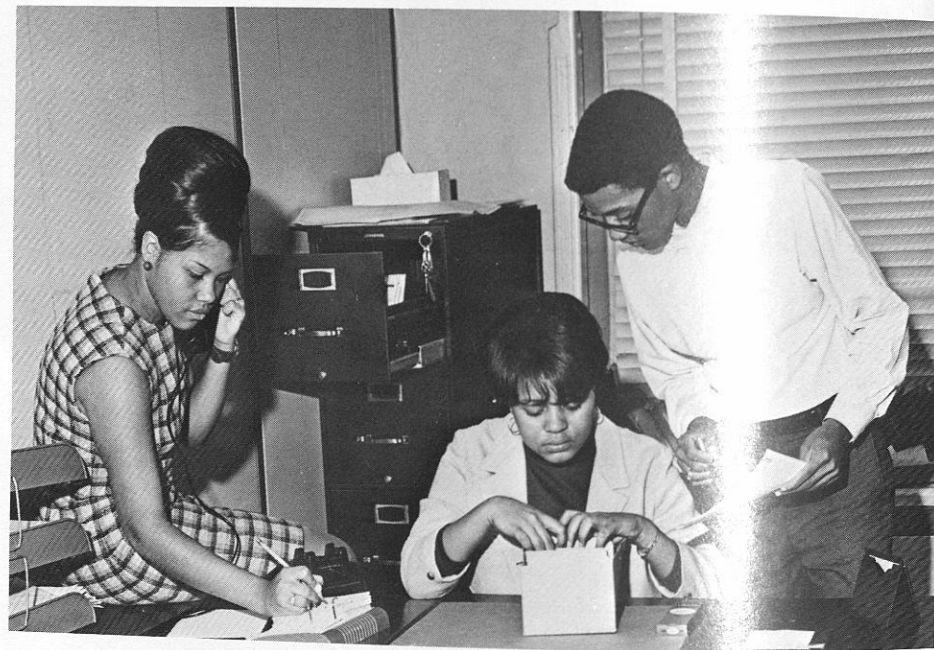

Left to right, Jacqueline Legette, Features Editor; Sheila Mobley, secretary; Johnes Sawyer, Editorial Consultant.



Standing, Margaret Scott-Specialized Services Editor. Jean Dismukes, typist.

# Staff

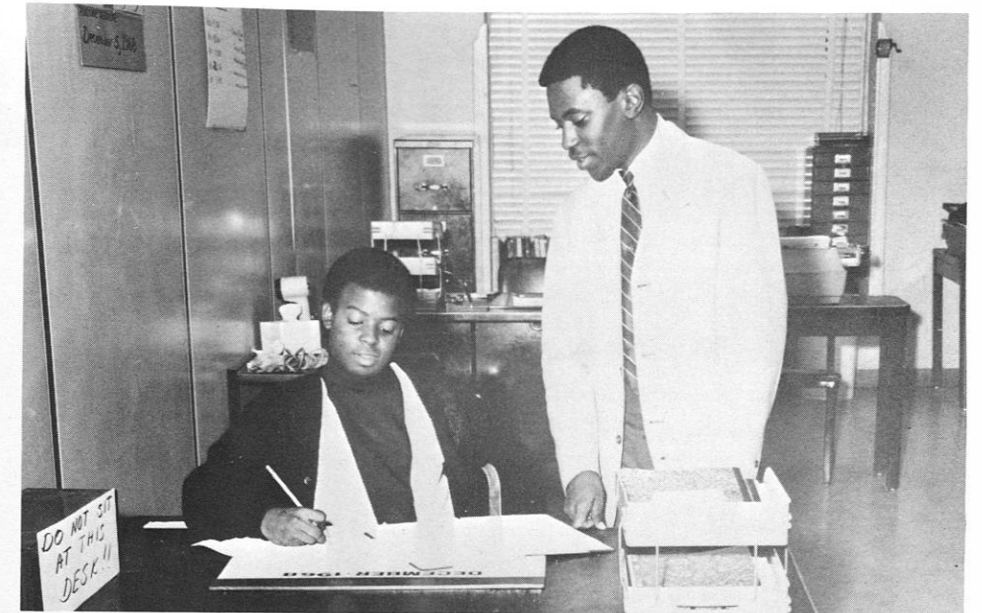

William McKissack, Institute Editor, seated. Anthony Haney, standing.



Evelyn Dacus at typewriter. Barbara Henry, Senior Class Editor, standing.



Georgia Williams, typist.



Gregory White, Collection Agent

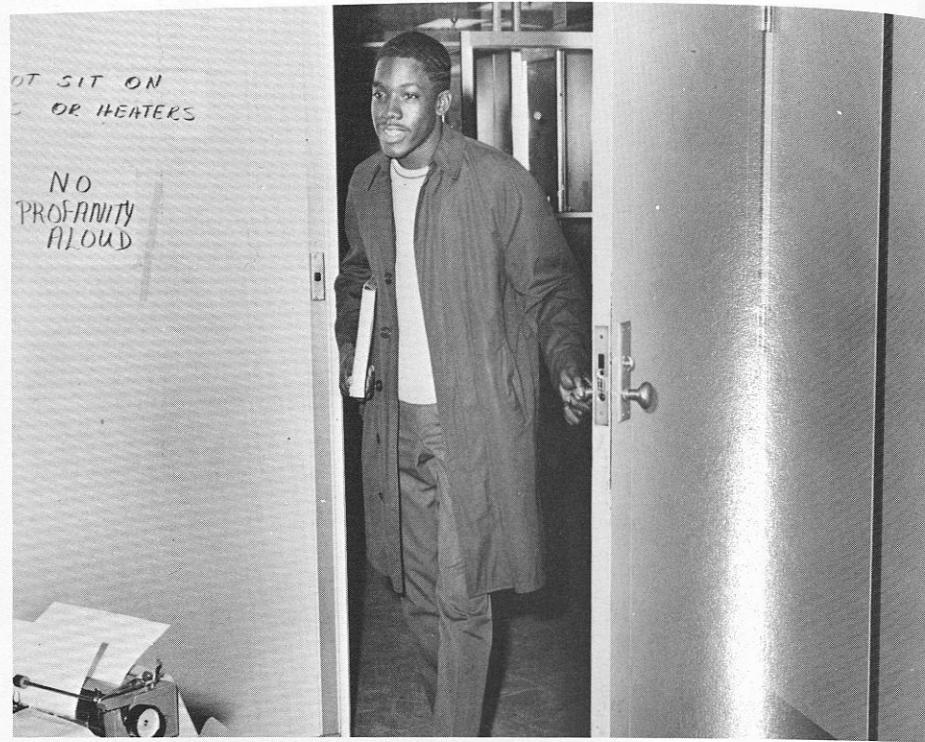

Willa Blue-Campus Life staff (left) and Berneda Johnson, Exchange Editor.

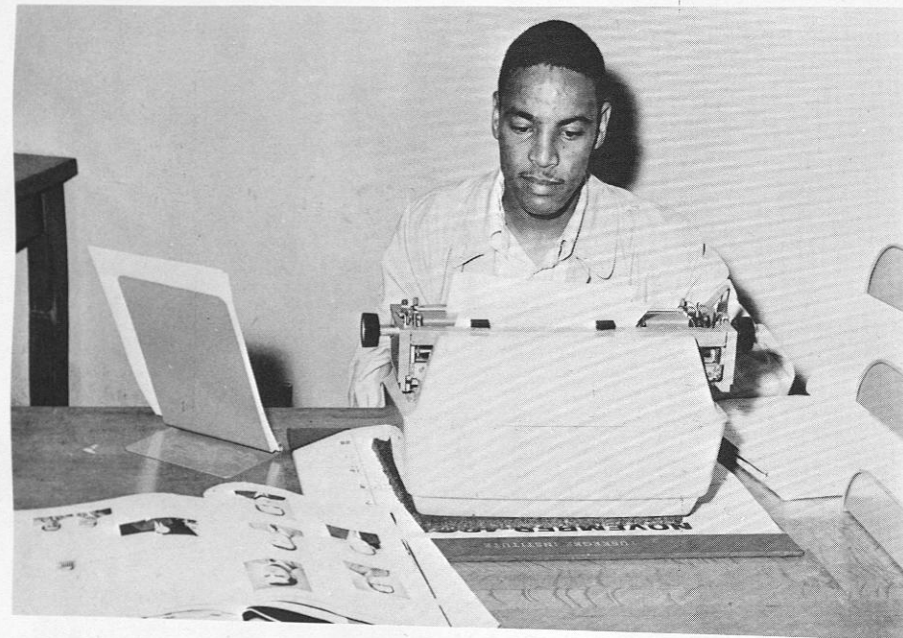

Willie Adger, Distribution Manager

# Tuskeana

# Staff

Patricia Smith-Organizations Editor.



Walter Singletary, Patrons Editor. MacCallister Hollins, Index Editor.



Left to right. Sarah Thomas, Sports staff, Cordel Ingram, Advertising Agent; Derrin Dickerson, Queen's staff.





Left to right, Ann Depas, Queen's staff. Tyrone Harris, and Mary Whittle, organizations staff.



Helen Howard, Staff Member; Cordell Ingram, Business Staff.

## Tuskeana Staff

Sports staff. Theresa F. Lee, Sports Editor (center). Mike Sims and Moses Primus (standing), members of the Sport Staff.

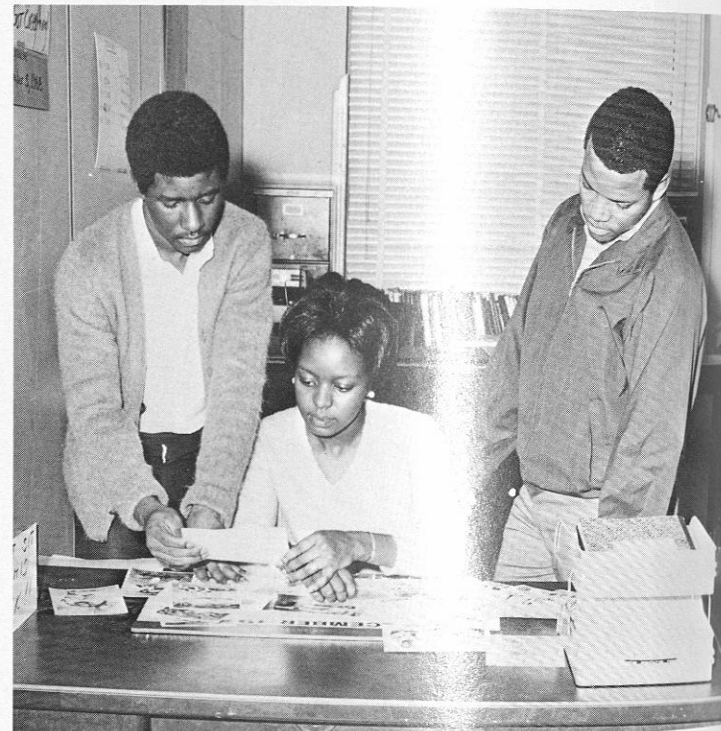

Left to Right: Jean Davis, Rebecca Bassett, Evelyn Howard, Rachel Bassett.



Delores Laster and Nathan Pearson, members of the sports staff.



Caroline Hilton, Editorial Advisor.





"VOICE OF THE TUSKEGEE STUDENT"

## The Campus Digest

### Staff



# Campus Digest

STAFF



Caroline Hilton, Editor-in-Chief

# Campus Digest

STAFF



Left to Right: Beatrice Berry, Neal Jackson, Cynthia Purdy, James Ward, Caroline Hilton, Melvin Todd, Shirley Staples, James Norton, Elbert Jenkins.



# Campus Digest

STAFF



*Left to Right:* Melvin Todd, Louistine Tuck, Shirley Staples, Lyman Jeffries, Neal Jackson, Beatrice Berry, William Anderson, George McClure, Elbert Jenkins, Caroline Hilton.

# Campus Digest

STAFF

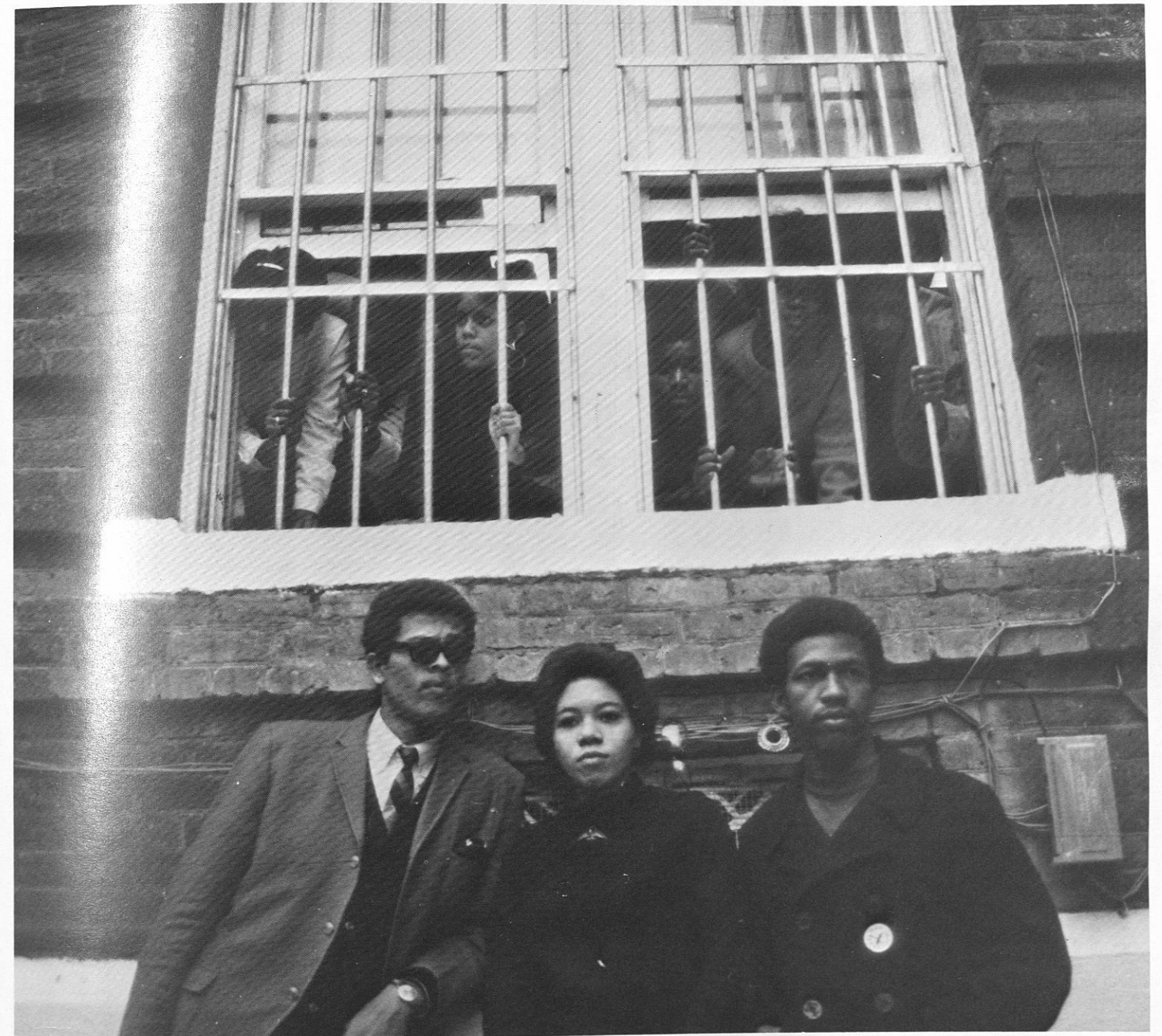

*In Front:* Neil Jackson, Caroline Hilton, Melvin Todd.  
*Behind Bars:* Beatrice Berry, Cynthia Purdy, James Ward, James Norton, Shirley Staples, Elbert Jenkins.



# National Alumni Association



Mr. James W. Woodson  
Alumni Secretary



Dr. Edward W. Brice  
President

# Pre-Alumni Club



*Front Row, (Left to Right):* Beverly Davenport, Ann Moore, James Woodson (advisor), Landonice Abrams, Elizabeth Clark.  
*Second Row:* Judy Ford, Patricia Edwards, Claudia Hepburn, Beverly Simmons, Dorothy Gal-long, Mamie Maddox, Annie R. Simmons.  
*Third Row:* Wilma Holmes, Leonard Anderson, William Shines, Charles Daniels, Marvin Bradford, Linda Roland, Gloria Stanford.



Dr. Robert Lee Owens-'49, President of Knoxville College. Alumni Merit Award Recipient, Commencement-June 2, 1968.

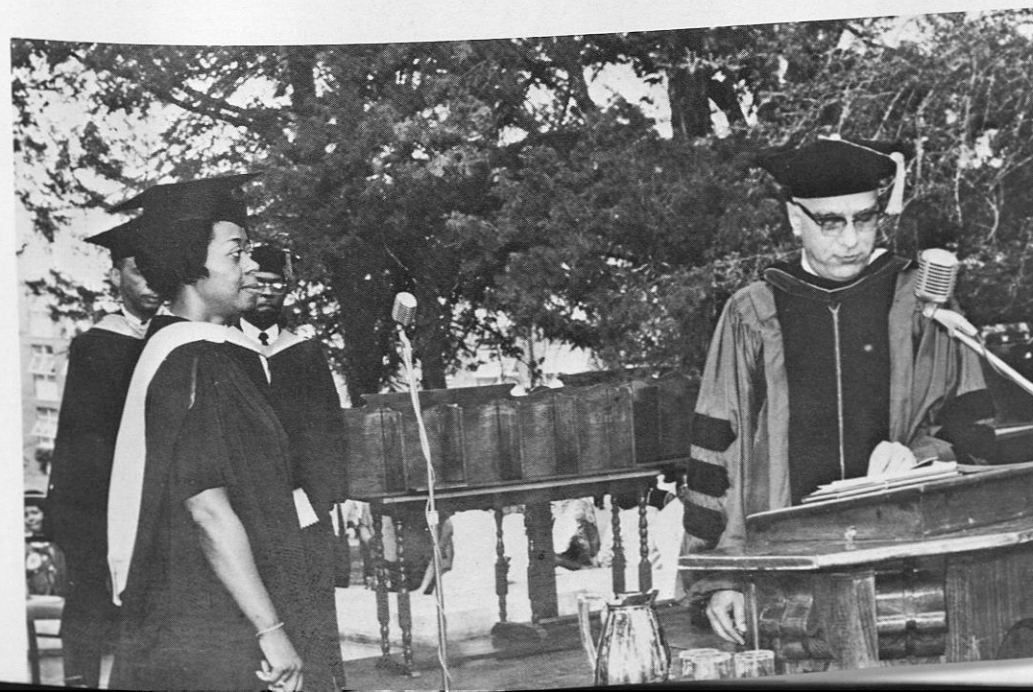

Col. Ruth A. Lucas-'42, United States Air Force. Alumni Merit Award Recipient, Commencement-June 2, 1968.





*Left to Right:* Robert Baker, a senior Electrical Engineering major from Cedartown, Ga. is presently president of Alpha Phi Alpha Fraternity; Delores Laster, a junior Home Economics major from South Pittsburg, Tenn., is a member of Alpha Kappa Alpha Sorority; Jessaly Pendarvis, a senior Political Science major from Montgomery, Ala., is a major of Alpha Kappa Alpha Sorority; Joseph Jackson, a senior Agronomy major from Opelika, Ala., is presently president of Alpha Kappa Alpha Honorary Society; Aurelia Perkins, a senior Sociology major from Tuskegee Institute, Ala., has served as cheering squad captain for two years. Dock Anderson, a four year student in Architecture from Bay Minette, Ala., is presently vice-president of the Senior class.

## Who's Who Among Students in American Colleges and Universities



*Left to right:* Brady Daniels, a senior Economics major from Troy, Ala., is presently coordinator of club and group activities for SGA; Jacqueline Whitfield, a senior Biology major from Birmingham, Ala., is a member of Delta Sigma Theta; Laurita Mack, a senior Food Administration major from Belle Glade, Fla., is president of the YWCA; George Geddis, a junior English major from Camden, N.J., Sarah Maze, a senior Biology major from Birmingham, Ala., is presently president of Residence "G"; Lyman Jeffries, a senior History major from Tuskegee Institute, Ala., is presently cartoonist for the Campus Digest and president of the Choir.



*Left to Right:* Johnny Bannister, a senior electronics major from Georgia is presently president of the Y.M.C.A.; Carroll Madison, a senior political science major from Livingston, Ala., is a senior associate and member of Zeta Beta Sorority; Elizabeth Martin, a senior nursing major from Tuskegee; Kathleen Williams, a senior Business major from Montgomery, Ala. is Dean of Pledges for Alpha Sorority; Charles Boddie, a senior political science major from Phenix City, Ala., is presently president of the Senior Class and dean of pledges of Omega Psi Phi Fraternity.



*Left to Right:* Gregory Chibuzo, a third year student in Veterinary Medicine is an institute eminent scholar; Camille Samples, a senior Biology major from Prichard, Ala., is presently editor-in-chief of the Tuskeana and president of the Dance Club; Roscoe Moore, a fourth year student in Veterinary Medicine is presently president of the junior chapter of the American Vet. Med. Association; Betty Osborne, a senior Math major from Montgomery, Ala., is presently Associate Editor of the Tuskeana and Vice-President of Delta Sigma Theta Sorority; William Merriman, a senior industrial education major from St. Louis, is a member of Kappa Alpha Psi Fraternity.



# Tuskegee Institute Choir



1st Row: Maggie Fuller, Betty Neal, Mary Reese, Bessie Hunter, Jacquelyn Ward, Carmen Lake, Miss Anne Parks, Dr. C.E. Ward, Linda Sullivan, Erma Bryant, Rose Evans, Ruthie Jones, Carol Moore.  
 2nd Row: Barbara Donaldson, Jennifer Jackson, Beverly Andrews, Ruth Morris, Gloria Perry, Offrey Hines, Johnny Wright, Andrew Kitchen, Robert Wright, Bobby McKie, Janis Carter, Marsha Suggs, Lauretta Lancaster, Delores Fitts.  
 3rd Row: Portia Williams, Sylvia Torrence, Corine Brown, Sylvia Thornton, Paula Clary, Gregory McCall, Daryll Bulliner, George Coleman, Edward Hughes, Charles Raines, Allen Dunn, Luci Odom, Gail Robinson, Valenna Treadwell, Jacquelyn Fagan, Geraldine Cobb, Marian Jackson.  
 4th Row: Vivian Ball, Ruth Birdsong, Glynis Hayes, Gladys Waters, Eleanor Butler, Donalena Brooks, Eleanor Rhodes, Freddy Richburn, Andrew Sheppard, Harold Washington, Edward Fields, John Robinson, Sharon Smith, Breta Mays, Gloria Moore, Gloria Jackson, Marcia Robinson.  
 5th Row: Harry McCleary, Maskin Vance, Irvin Wilson, David Pogue, Lyman Jeffries, Ansel Bivens, Franz Gaiter, Henry Douglass, Frank Hollier, Emmaneul Harris, Precel Kirk, Jacob Marshall, Jackie Hunter.

# Choir Officers and Director



Dr. C. Edouard Ward, President; Lyman B. Jeffries, Librarian; Helen Howard, Secretary, Janis L. Carter, Vice-President; Freddie D. Richburg, Treasurer; Rose Evans.

## SECTION LEADERS AND DIRECTOR MAKING PLANS FOR SPRING TOUR

Rose Evans, Alto; Helen Howard, Soprano; Bessie Hunter, Soprano Section Leader; Charles Raines, Tenor Section Leader; Freddie Richburg, Bass Section Leader; Dr. C.E. Ward, Lyman B. Jeffries, 2nd Bass.





# Christmas Concert



The Choir in Concert



C. Edouard Ward, Director

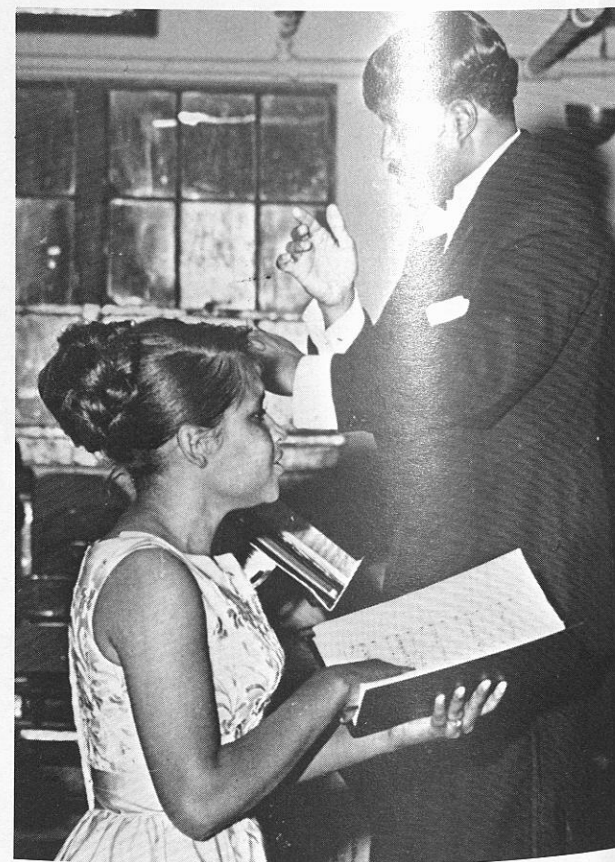

Soloist, Bessie Hunter

# Modern Dance Club

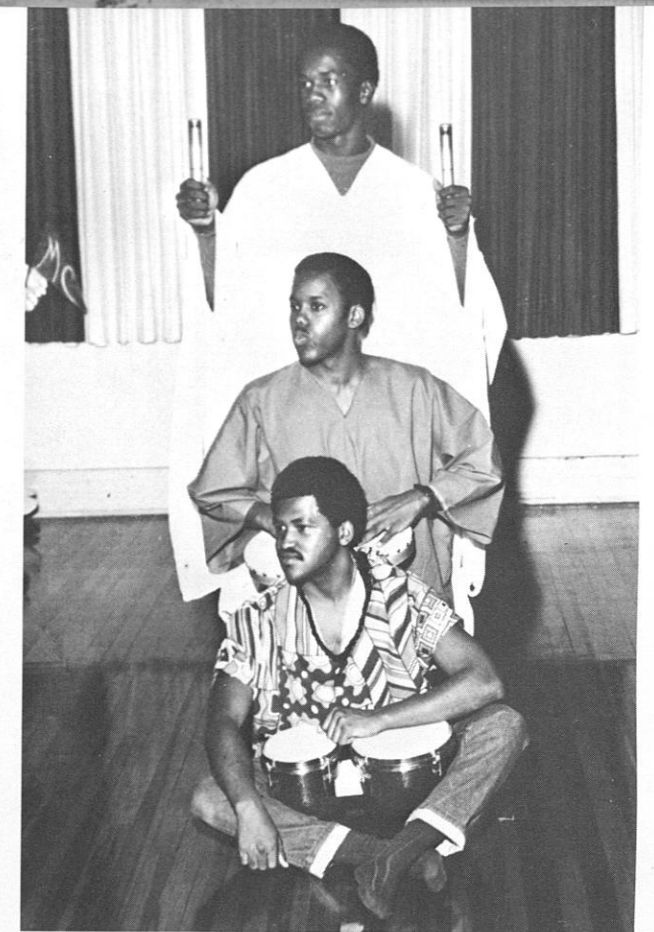

Willie Jackson, Brady Jones, James Parker.



Seated: Rita McCoy, Harriette Jeffries, Stella Ivy, Floreida McGhee, Julia Fuller, Deloris Dobbs, Joan Stafford.  
 Standing: Shirley Elder, Diane Wagoner, Terry McDonald, Camille Samples, President;  
 Billie Mitchell, Guyann Toliver, Gloria Ballard.



# Concert and Marching Bands



The Institute Concert Band

The Marching and Concert Bands are sponsored by the Department of Music of the College of Arts and Sciences.

During the football season the Marching Band thrilled thousands of spectators with its symphonic sound and precision marching style. The band numbers 92 men and 8 women.

The Concert Band of 75 pieces performed concerts on campus and in several cities in the Southeast. Its repertoire included compositions by: Dello Joio, Mennin, Mailman, Benson and many other prominent composers.

Officers of the band during 1968-69 were: William Reese, President; James R. Grady, Vice-President; James R. Brown, Business manager; Charles Boddie, Head Drum Major; Douglas Chambers, Assistant Drum Major; Jacqueline D. Searcy, Head Majorette; Marvin Holt, Chaplin; and Walter Singletary, Student Director.



Lucius R. Wyatt  
Director of Bands



The Marching Band in company front formation.

Charles Boddie, Head Drum Major.



Douglas Chambers, Assistant Drum Major.





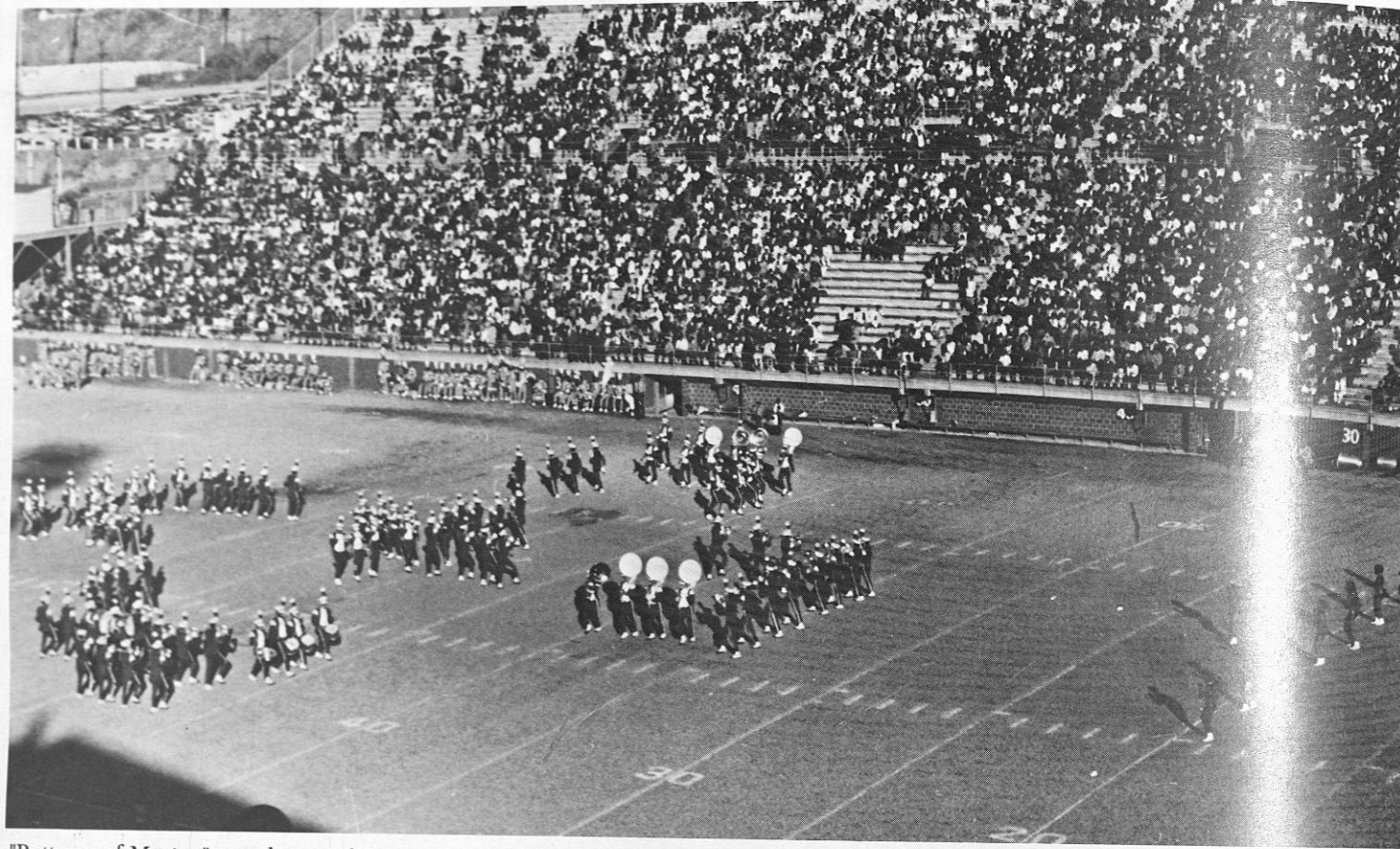

"Patterns of Motion" marching style.

William Reese, Band President



*THOSE LOVELY GOLDEN BATON MAJORETTES*

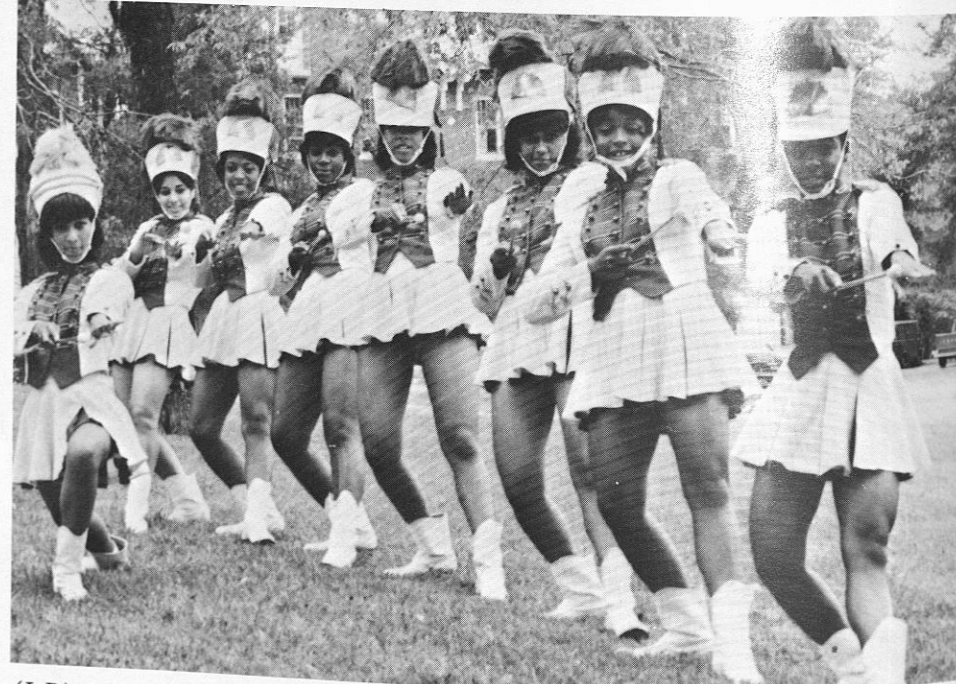

(L-R) Jacqueline Dewberry Searcy, Merrell Charlton, Camille Samples, Jacqueline Clark, Marsha Sullins, Brenda Jeffries, Deloris Dobbs, and Gloria Ballard. The Majorettes are directed by Mrs. Margaret Chenier of the Department of Physical Education.



The Marching Band in Concert Formation

More Kaleidoscope Action

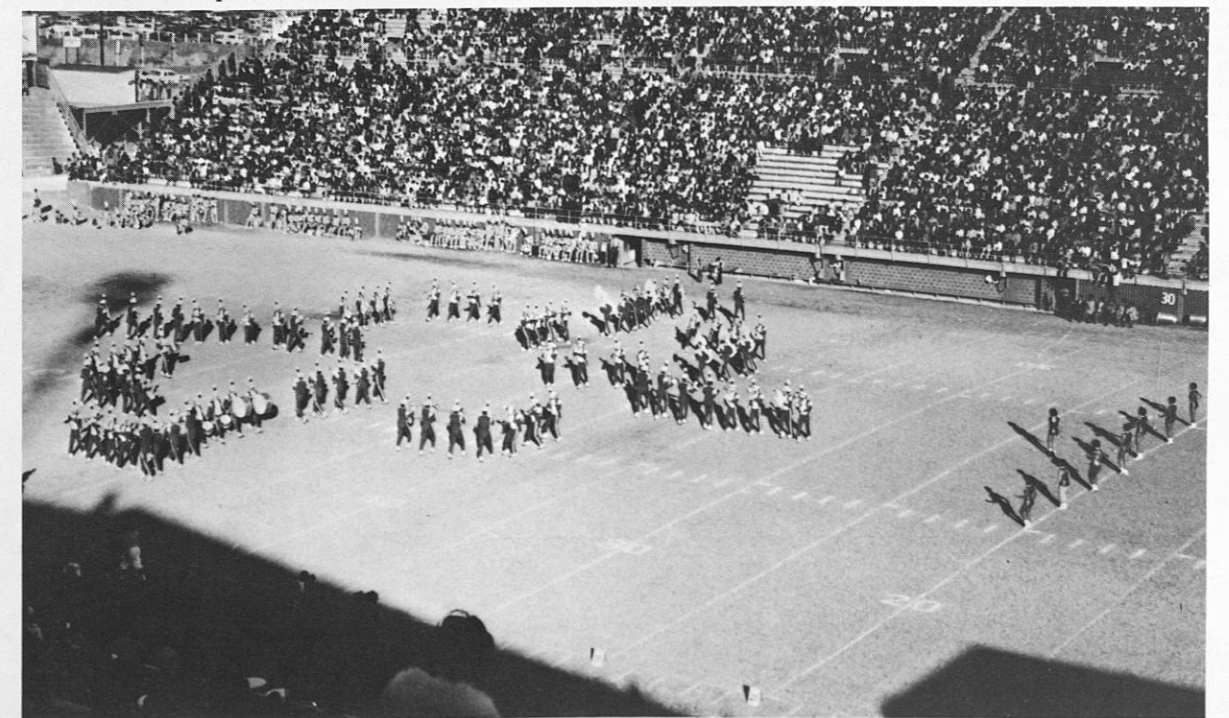



## Marching Band in Action



## Cheerleaders



Hit

It!!

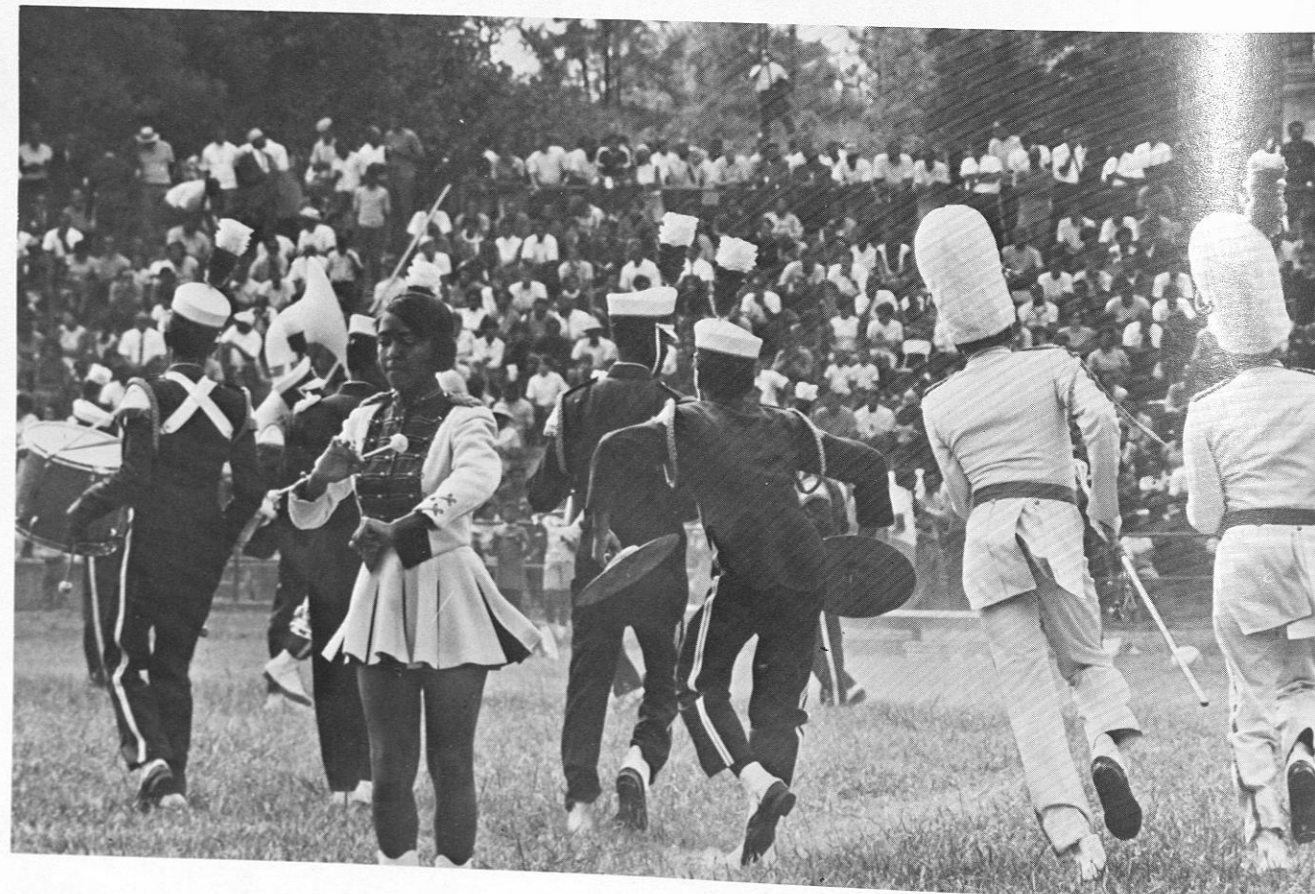

*Left to Right: Mary Williams, Joan Stafford, Wilma Jones, Billie Mitchell, Carol Carr and Tiger Guyann Toliver.  
Not Pictured: Aurelia Perkins, Captain; and Miss L. C. Rasberry, Advisor.*



"ALL THE WORLD'S A STAGE"

# Tuskegee Institute Little Theater Players



DRAMATIC SCENES FROM BLUES  
FOR MR. CHARLIE





# Carver Fellows And Teaching Assistants



A few of the Carver Fellows and Graduate Teaching Assistants in the sciences.

# Foreign Student Association

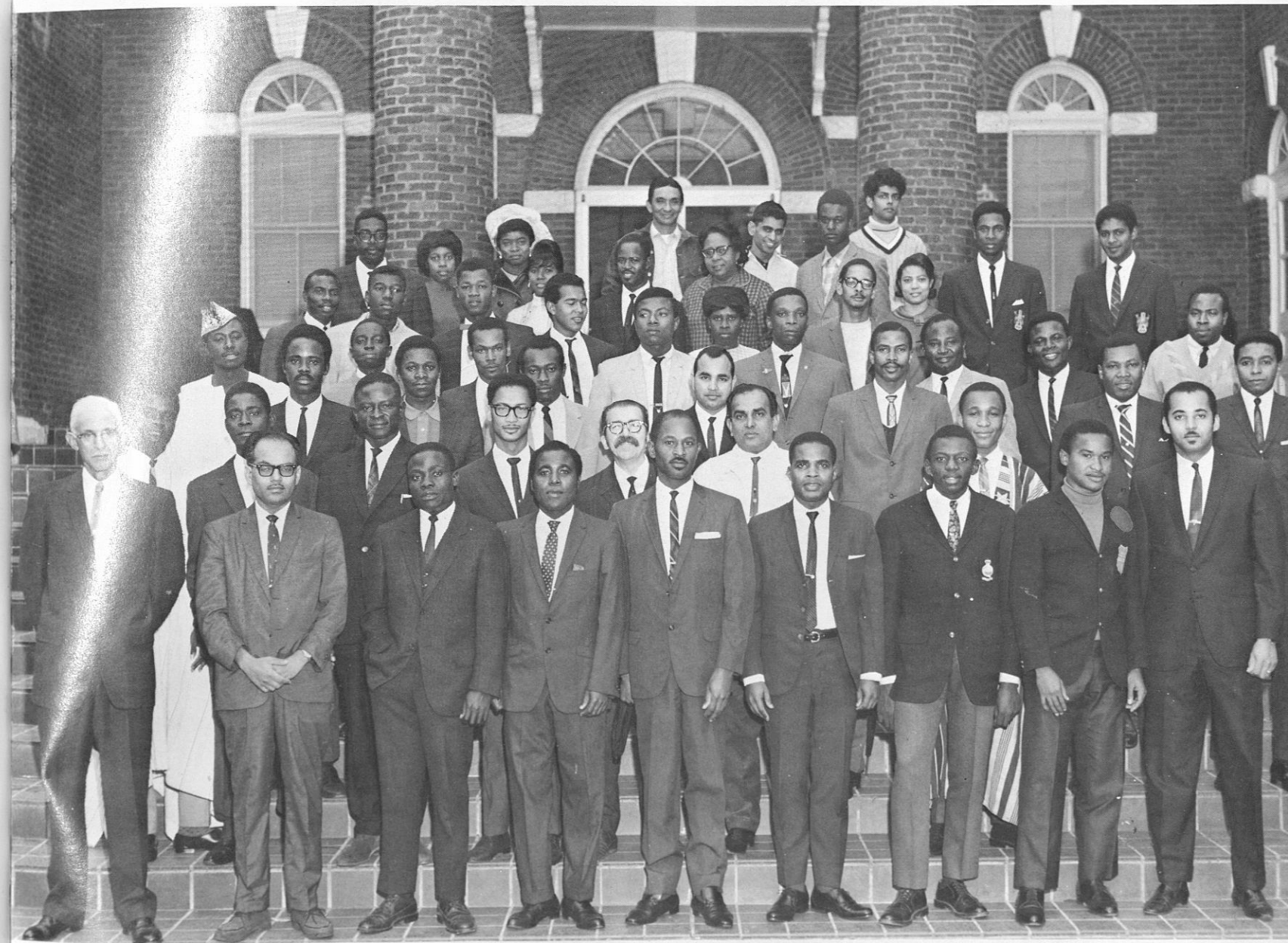

Front Row, l-r: Mr. I. Guzman, Dr. A.M.S. Rao (advisers); M. Iarty, Joe Geker, Dudley E. Brown (President); Manley Pratt, G. Blyden, R. Taylor, Dr. E. Robertson (adviser). Second Row, l-r: Amos Padmore, James Mulbah, S. Lewis, R.C. Williams, I. Jurist, D. Singh, L. Reeves. Third Row, l-r: A. Oigbokie, B. Machobane, W. Wallace, S. Kumar, G.F. Boothe, M. Neufuille, K. Millard. Fourth Row, l-r: Dejo Olawale, E. Kigaye, H. C. Brown, R. Amsterdam, M. Doorn, G. Essiet, J. Eburuche. Fifth Row, l-r: G. Rogerson, T. Kancelot, C. Williams, L. Ramsayhoe, Gloria Cambridge, T. Authur, S. Gbadamosi. Sixth Row, l-r: V. Anthony, Doreen Price, Dorothy McGibbon, R.J. Bryan, K. Robinson, G. Kiboigo, D. Hudson, F. Jackson, L. George Brown. Back Row, l-r: Ruth Barwe, B. Barker, L. Chandhari and Antoine Young.



## African Students Union



*Front Row (Left to Right):* Gregory Rogerson, Tunde Adenaike, Samuel Lewis, Emmanuel Kigaye, Moses Lartey, Joe Geker (Secretary), Yomi Awoseyi, Sulaiman Gbadamosi.  
*Middle Row (Left to Right):* Moses Padmore, Ruby Keller, Gordon Essiet, Oladejo Olawale (President), Ruth Barwa, Kaonyeha Nwani (Treasurer), Laban Reeves, John Eburuche.  
*Back Row (Left to Right):* Eromosele Oigbokie, James Mulba, Yekini Adekambi, Wenclaus Wallace, and George Kiboigo.

## African Heritage Association



*Officers, (Center, Left to Right):* Gordian Esset, Project Director; Eloise Carter, Corresponding Secretary; Oladejo Olawale, Vice President.  
*Back Row, (Left to Right):* Victor Adenaike, Treasurer, Julia Fuller, Miss African Heritage, Kola Adekambi, President, Akasea Georgia Williams, Secretary, Antonie Osbakie, Public Relations.



# Tuskegee Institute

## Sunday School



The Tuskegee Institute Sunday School is comprised of students who regard religion as one of the great qualities of man's development.

## Volunteer Fire Squad



*Standing (Left to Right):* Robert Barber, Elmer Thomas, Marvin Bradford, James Riley, Robert Peoples.  
*Seated (Left to Right):* Charles Smith, Dorothy Willis, Assistant Chief; James Ward, Chief; Georgia Willis, Secretary; and Willie Potts.



## Student Organization for Black Unity



*Standing, (Left to Right):* Lonnie Hilliard, Buck Cooper, Aubrie Labrie, Bradley Bell, Guyann Tolliver, Linda Grooms, Sophronia Darling, Clyde Adams, Unidentified, James Harris, Step, Robert Turner.

*Kneeling, (Left to Right):* Arthur Pfister, Kenneth Swann, J.T. Yelder, Neal Jackson.

## Groove Phi Groove



"Upon Morgan State's soil then laid our foundation; Groove Phi Groove Social Fellowship, Inc. was their creation."

On October 12, 1968, a sixteen dedicated young men, with the idea of showing through social functions a small degree of the greatest in men who excel, not only in academics, but in athletics and fine arts as well, organized themselves to achieve this purpose.

The Tiger Chapter was founded on the Tuskegee Institute campus, December 9, 1968. The chapter members numbered ten. They too have adopted the idea of stressing finer manhood, fostering fellowship and brotherhood, while depicting excellence in academics, and the fine arts.

The chapter here is led by Mr. Lonnie Hilliard, while Mrs. M. Scholler, Mr. A. LaBrie, and Mr. J. Preston serve as sponsors.



*Left to Right:* Thomas Jackson, Ben Harrison, Earlie McDaniel, Vernon Cook, Kenneth Swann, Bill Patterson, James Murry, James Harris, John Davis, Lonnie Hilliard, Jr.



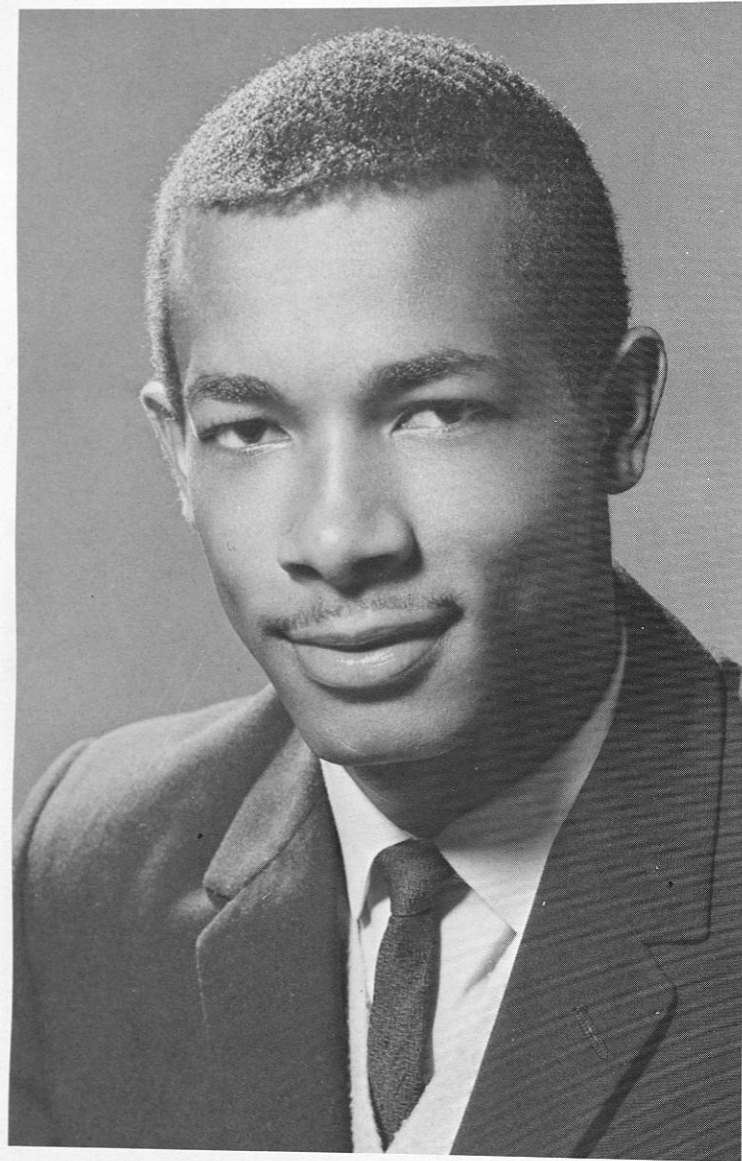

Lamont Isom, President

## Tuskegee Institute Student Government Association

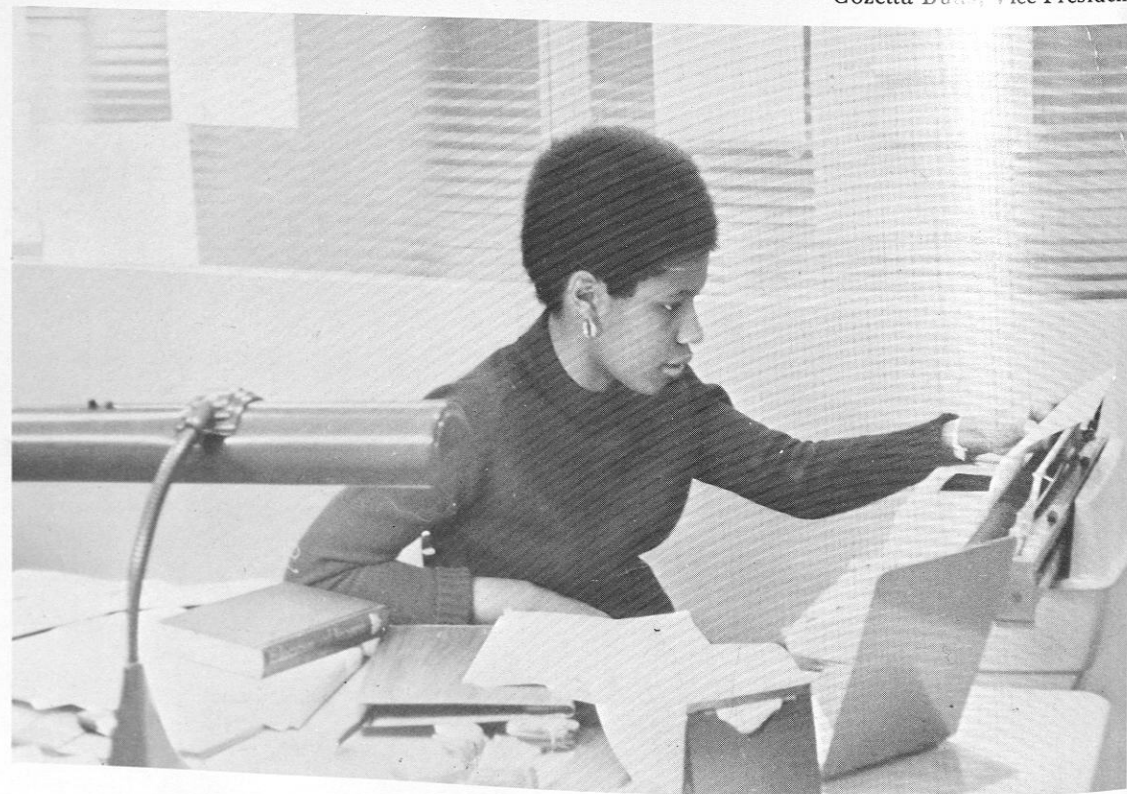

Cozetta Butts, Vice President

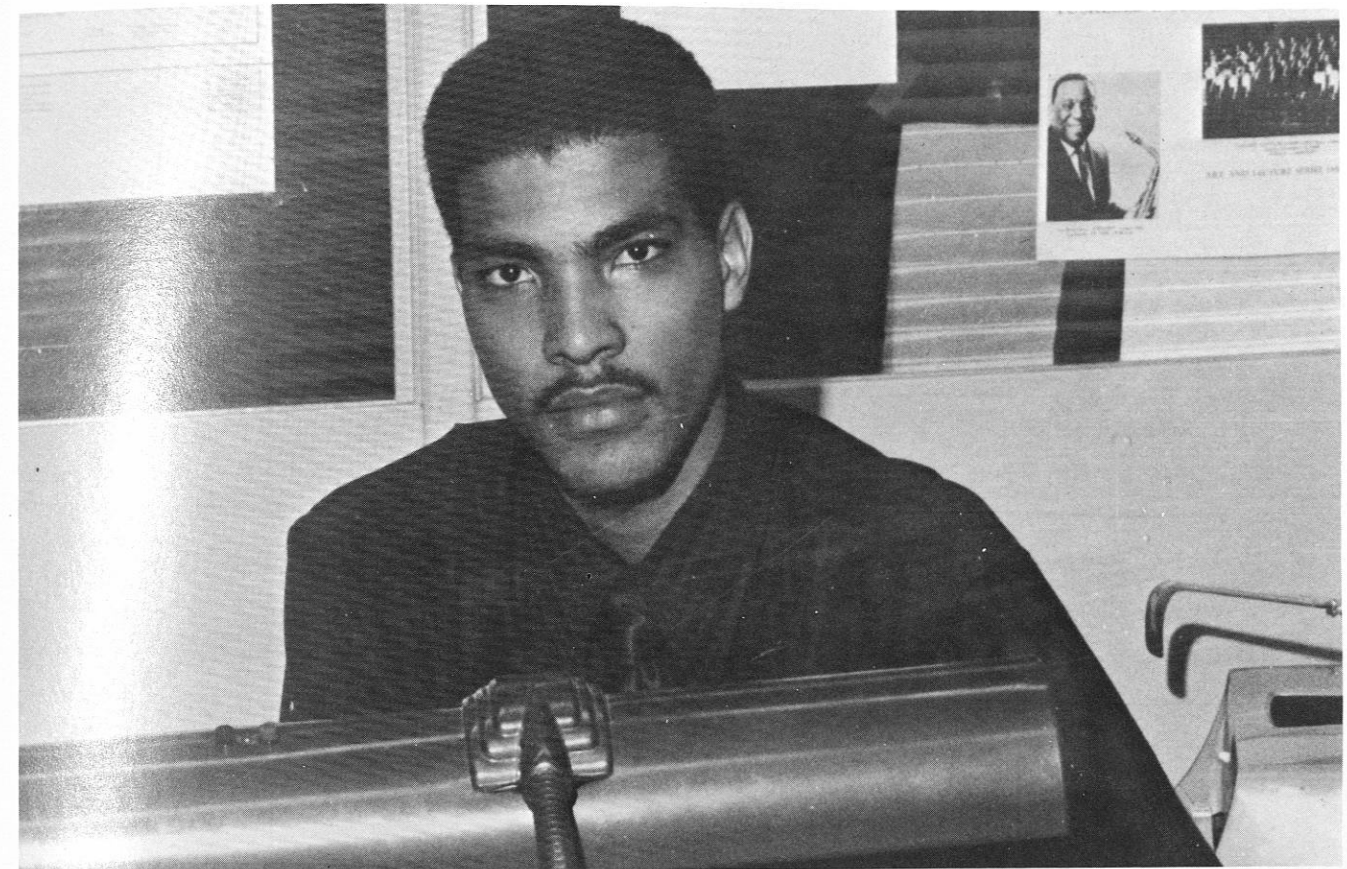

Oscar Bykes  
Attorney General-Student Congress

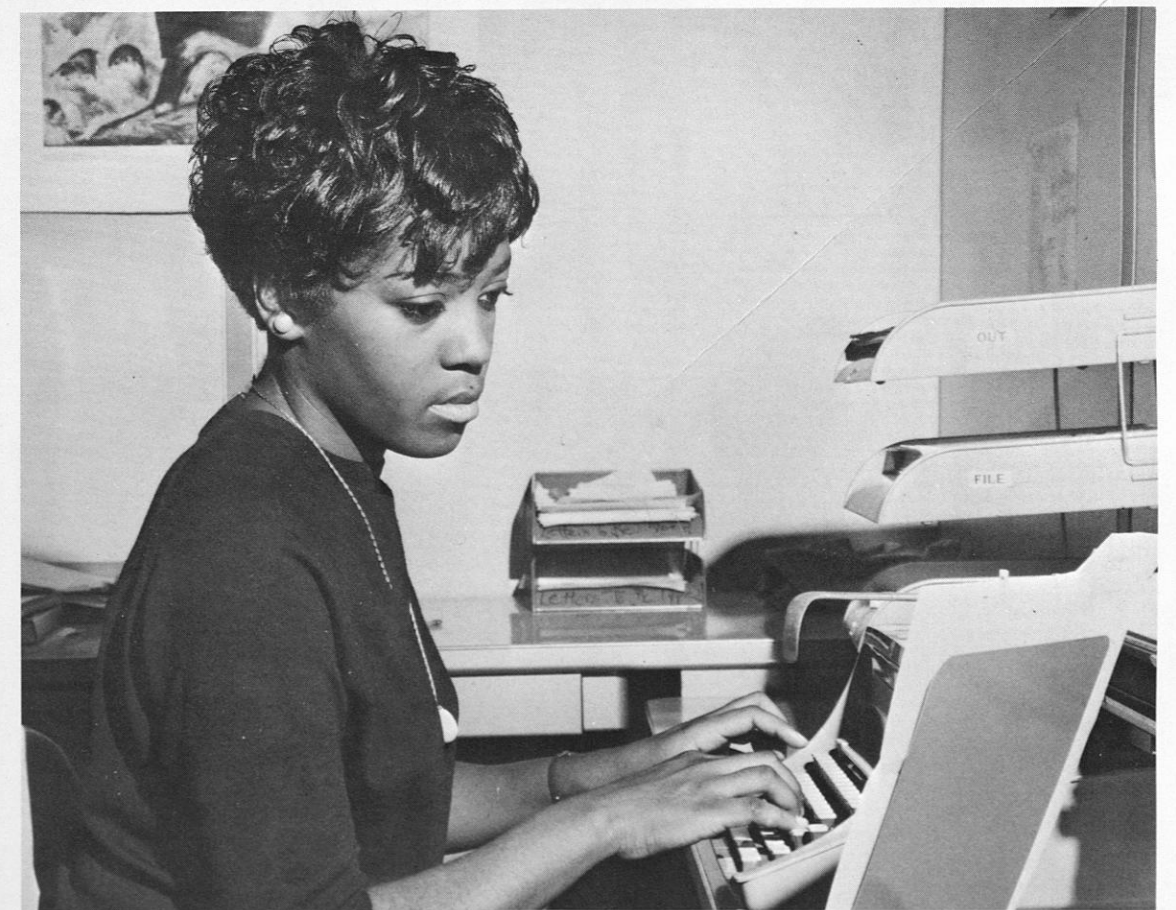

Beverly J. Leonard  
Secretary



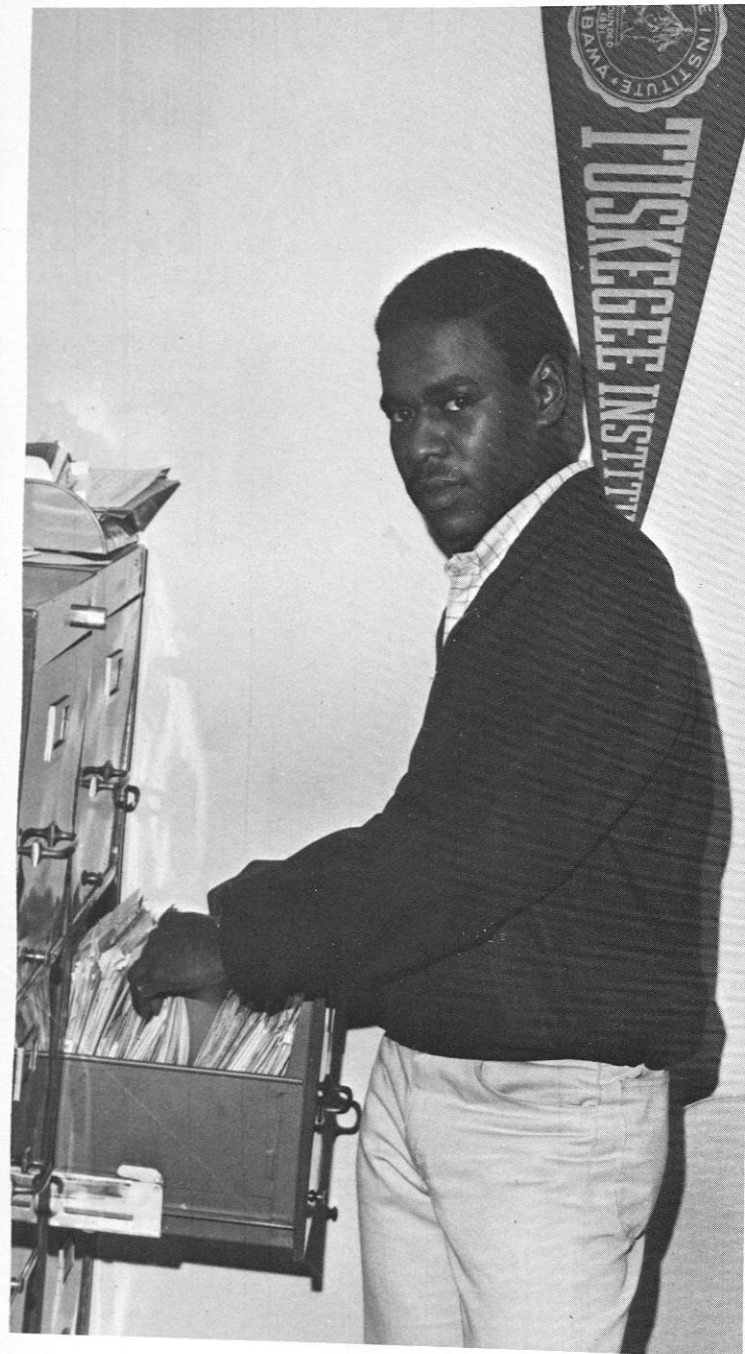

Bobby Joe Fitts  
Secretary of Health, Education  
and Welfare.

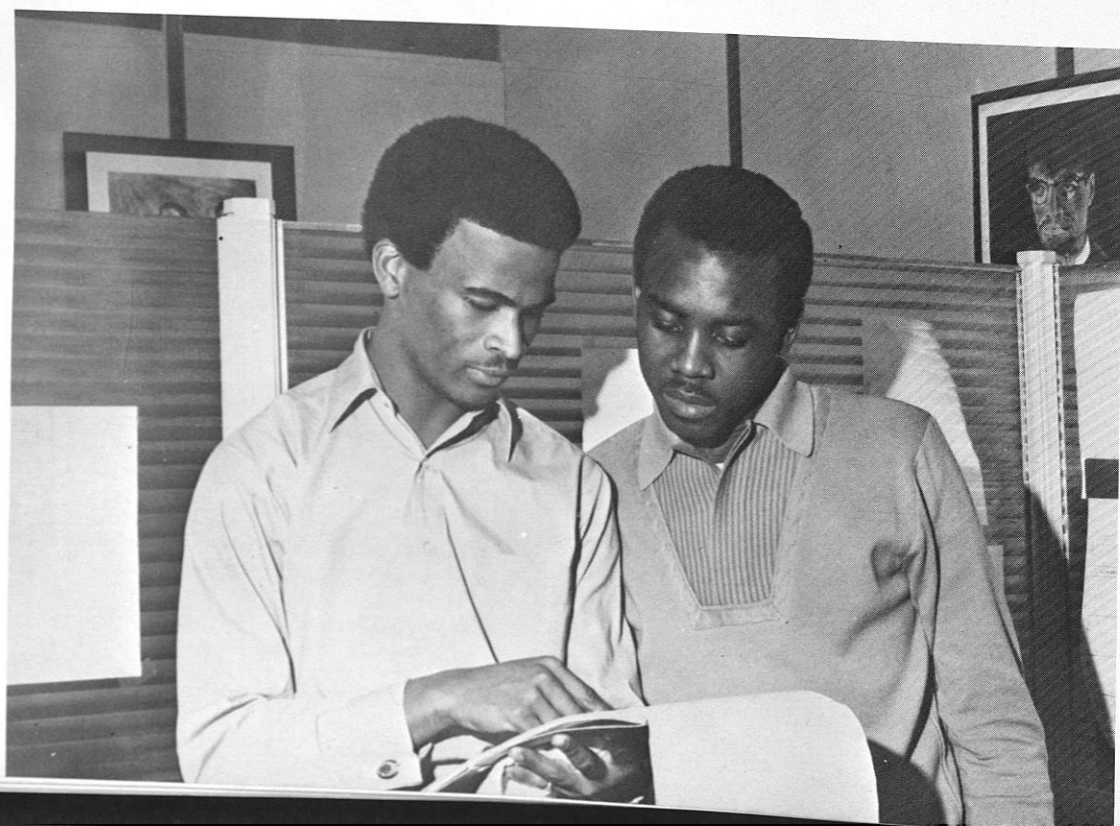

Windford Shelton  
Business Manager and  
student.

## Student Congress



*Seated, (Left to Right):* Ann Karriem, Curtis Gardner, Marguerite X, George Geddis, Jean Dismuke, Joy Cheek, Lola Jefferson.

*Second Row:* Luther Jarmon, Terry McDonald, Samuel Scott, Omega Wilson, Melvin Todd, Cynthia Davis, James Ward, George Coleman.

*Third Row:* Harry Morse, Roosevelt Brown, Lynda Grooms, Belinda Taylor, Carlton Irvin, Roscoe M. Moore, Jr.

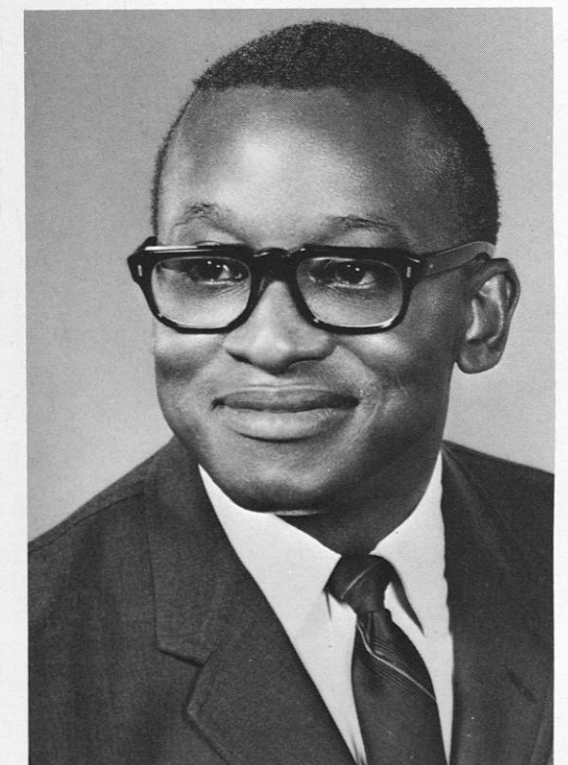

Daniel T. Williams, Faculty  
Advisor, SGA.



## Joint Chiefs Of Staff



Seated: Simeon Cheatham, John Stanford, Charles Brown

Standing: Donald Primus, Jerry Bullock, Bernice Kennis

## Pershing Rifles



*Back Row:* Robbin Reed, Edward Crews, Guy Harrison, XO; Ronald King, S-4; James Marcus, James McKan, James Hackett.  
*Front Row:* Mr. Reynolds, Johnes Sawyer, Assistant S-3; Lorenza Reed, Spencer Ambers, Jr., Company Commander; Charles L. Owens, Project Officer; Raymond Watts, S-2; Anthony Taylor, S-3.



## Coed Affiliates of Pershing Rifles



*Left to Right:* Marie Groc, Minnie Curry, Helen Jackson, Felicia Eberhart, Aloma Abbott, Ann Smith, Jacqueline Bridges, Sarah Curry, Patricia Burley.

*Not Pictured:* Helen Howard, Delores Brown, Genetta East, Bessie Jones, Eloise Cooks, Bessie Jones, Beulah McKinnon.

CAPER was founded in 1965 at the University of Oklahoma. Company P, 4th Regiment, Tuskegee Institute became affiliated in November, 1967 with 25 charter members.



Captain Roderick Hargo  
Advisor

## H COMPANY 15TH REGIMENT

## National Society of Scabbard and Blade



*L to R:* Donald E. Primus 1/Lt S/B; John Stanford Jr. CPT S/B, Commander; Jerry J. Bullock; James R. Brown.



*L to R:* Frank H. Beverly; James A. Grady; William Reese; Thomas H. Lowe; Willie J. Adger.



## Arnold Air Society



*Left to Right:* AAs 2nd Lt. Luthar Smith, AAs 2nd Lt. Edward Bates, Chaplain; AAs 2nd Lt. Nathaniel Williams, AAs 1st Lt. Simeon Cheatham, Administrative Officer; AAs 1st Lt. Henry Jacobs, Information Officer; AAS Major Theron Jones, Commander; AAs 2nd Lt. Carey Anthony, AAS Captain Louis Mitchell, Executive Officer; AAS 2nd Lt. Daniel Thurman, AAS 2nd Lt. Roosevelt Williams, AAS 2nd Lt. Marvin Finley.

## Association of The United States



*Standing (Left to Right):* LtC Robert W. Everett, Advisor; C/Cpt. James I. Sneed, C/Sgt. John F. Knight, C/Cpt. James R. Brown, C/Maj. John Stanford Jr., 1 Lt-AUSA, C/Sgt. Herbert E. Crump, C/1Lt. Frank H. Beverly, C/Sgt. George Marlin J. McClure, C/Sgt. Ezekiel Flowers, C/Sgt. Robert Wright, C/Maj. Jerry J. Bullock, Cpt-AUSA.  
*Kneeling (Left to Right):* C/Sgt. Gregory Davis, C/Sgt. Grant Harris, C/Sgt. Kenneth Dyson, C/Sgt. Horace Lumpkin, C/Sgt. Nathaniel Smith, Hale Kelly.



# Angel Flight

*Left to Right:*  
Maria Wright  
Constance Collins  
Madelene Robinson  
Ruth Crowel  
Regina Davis  
Deborah McGregor  
Willie McLain  
Cynthia Rhone  
Vivian Blye  
Juliette Nelson  
Doretha Allen  
*Center*  
Judy Rutledge  
Bernice Dennis, Commander





# American Veterinary Medical Association



President, Roscoe M. Moore, Jr.

# A.D.A. Interns AMERICAN DIETETIC ASSOCIATION



Emily M. Bryant



Mary Elizabeth Byrd



Earlene F. Flanders

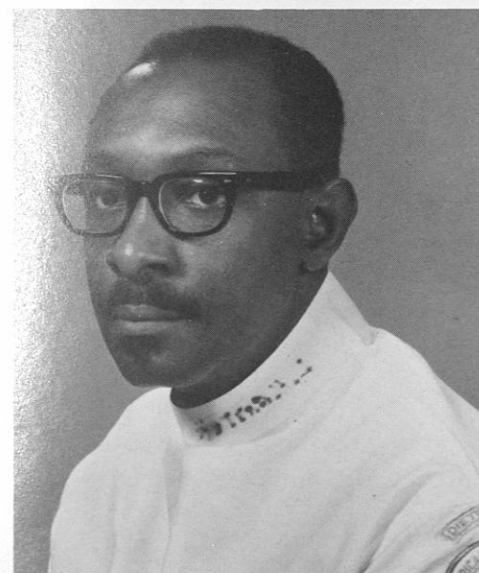

Lewis H. Garrett



Carolyn H. Grimmett



Ruby Lee Keller

Kalpana Jape

Bernadette Jefferson

Mary K. Williams





## Tuskegee Institute Athletic Association

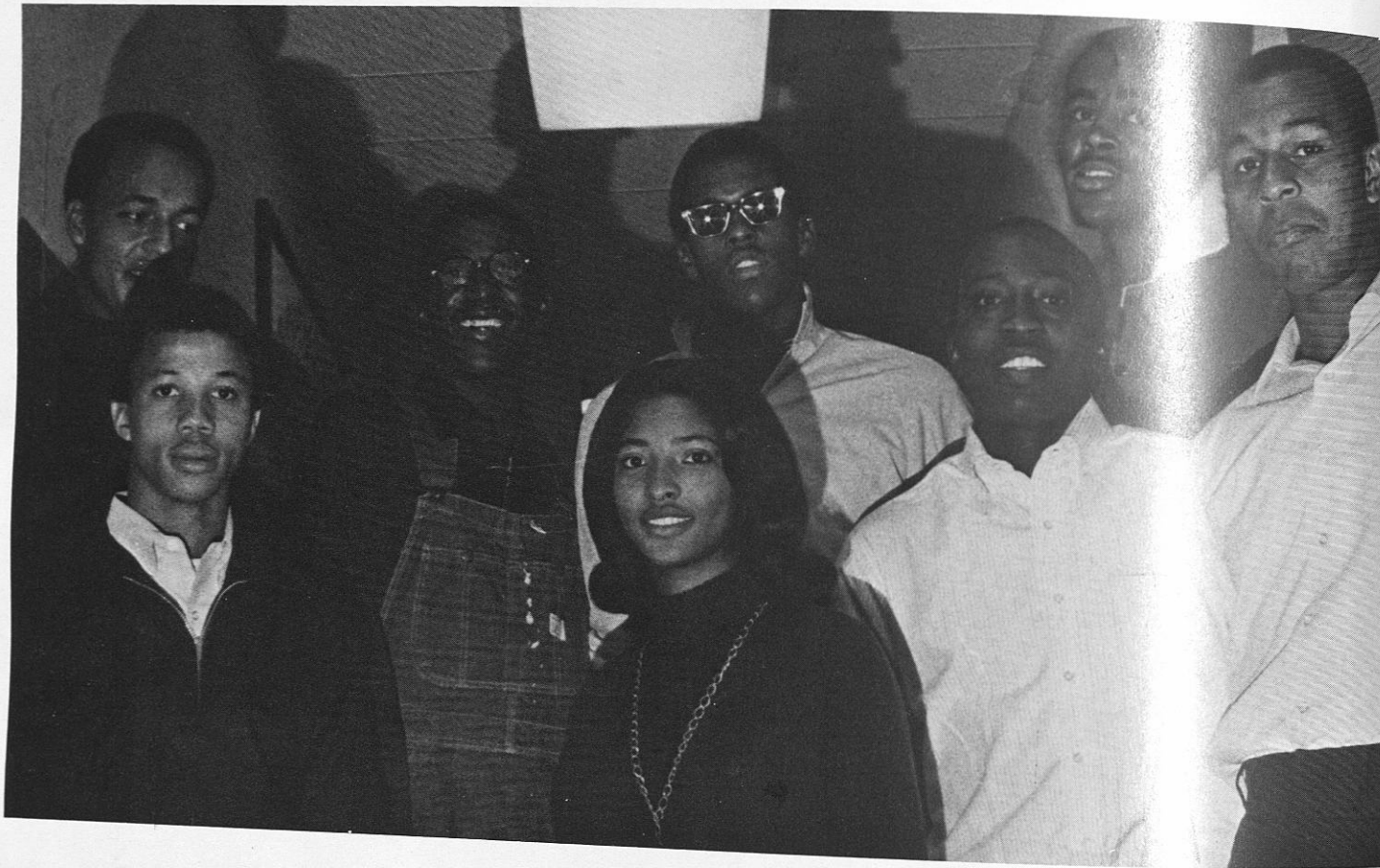

"Miss Tuskegee Institute Athletic Association, Joyce Marie Goolsby pictured with sports representatives Gregory V. Hall, Curtis Gardner, Larry Jemison, Cecil Leonard, Irvin Baulkman, Wesley Godfrey (T.I.A.A. President) and Fritz Latham. The TIAA salutes David Snead, Coach O.J. Catlin and Wesley Godfrey for the athletic tuition grant. The Tuskegee Institute Athletic Assn., a brotherhood of Golden Tiger Athletes, was organized in the spring semester of 1967 to gain substantial financial assistance, a better image for, and a political voice for athletes

and athletics. As a result of various conferences with the administration, and the overwhelming passage of a student referendum approving the \$10.00 athletic fee, the TIAA secured the full tuition athletic grant and the non-academic scholarship for students with other extracurricular abilities. The Tiger brotherhood has soared equally well in developing more positive attitudes in behalf of the athlete and Tuskegee Athletics, with the athletes themselves producing the winning image.

### OFFICERS:

Wesley Godfrey--President  
 Elner Colvin--Vice-President  
 Sweethearts--Joyce Goolsby and Brenda Dickerson  
 James Player--Business Manager  
 James Kilpatrick--Public Rel. Manager

## TUSKEGEE INSTITUTE

## Professional Physical Educators Club



The purpose of the club is to promote and perpetuate professionalism, professional development, and professional ideas and philosophy.



# Society For the Advancement of Management



*First Row:* James Ballard, Vice President; Deloris Arrington, Secretary; Obadiah Thompson, Sgt. at Arms; Marie Moss, Business Manager; Samuel Houston, Bus. Manager.  
*Second Row:* Carolyn Forester, James C. Love, Daniel Webster, James Moore, Ernestine Jones, Tyrone Wallace, Rosa McCloud, Simeon Cheátam, Shirley Beard.  
*Not Shown:* Eddie Cotton, President; Daniel Therman, Treasurer.

# BOOKER T. WASHINGTON CHAPTER, Student National Education Association



The Booker T Washington Chapter of the Student National Education Association was organized in 1947, the second oldest chapter in Alabama Colleges and one of the oldest in the country. The purpose of the Student National Education Association is to promote national growth for future teachers of America. Our chapter serves as an instrument for the discussion of broad, professional issues by students, faculty members and

cooperating teachers, and other individuals and groups concerned with educational progress.

Since participation in the improvement of teacher education is the major goal of student NEA, this year our chapter has initiated a volunteer teacher aid service to substitute for cooperating teachers who wish to attend professional meetings.

### 1968-1969 Officers

- Ellestine Veal.....President
- Percy Marks.....First Vice President
- \*William Rogers.....Second Vice President
- Joanne Crawford.....Secretary
- Annie J. Webb.....Treasurer
- \*Michael Clark.....Chaplin
- \*Vivian Ball.....Parliamentarian
- Beverly Davenport.....Miss Education

### Advisors

- Dr. Frank G. Ellis
- Mr. Barry E. Williams
- \*Not Pictured



# American Society of Mechanical Engineers



*Left to Right: Melvin D. Taylor, Robert Jones.*



*Left to Right: Roy C. Nun, Napoleon Terrell.*

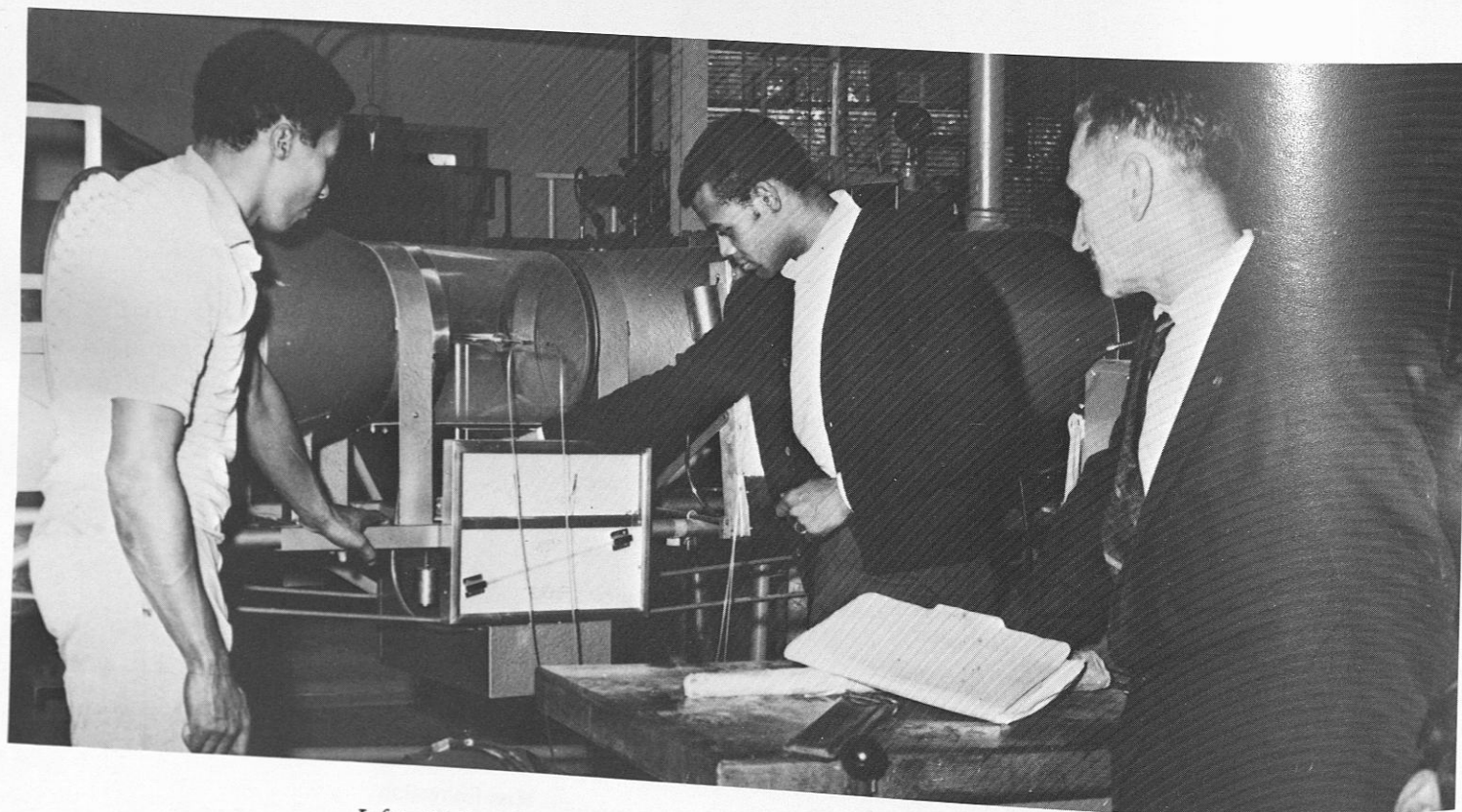

*Left to Right: Johnny Cannon, Robert Edwards, Dr. Jarowski, Advisor.*



*left to Right: Johnny Cannon, Robert Edwards, Robert Jones, Napoleon Terrell, Dr. Jarowski, Melvin D. Taylor, Roy C. Nun.*



THE INSTITUTE OF

# Electrical and Electronics Engineers



Samuel Byrd, President  
Aaron Thomas, Sgt. at Arms

OFFICERS

Willie Shellman, Vice-President  
Alvin Greene, Secretary

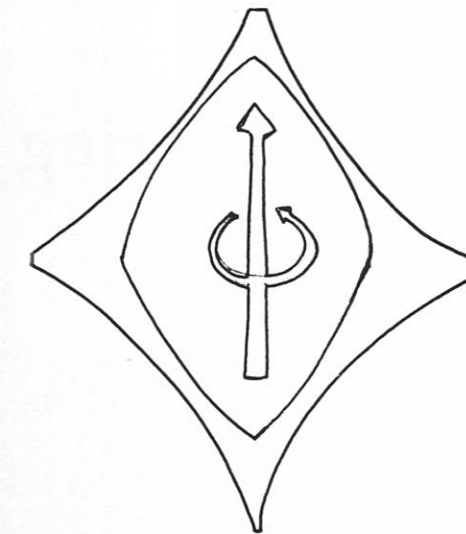

The Tuskegee Institute branch of the Institute of Electrical and Electronics Engineers, a national organization composed of engineering students across the country, was established in 1966. Since then the organization has worked to better the relations between students and faculty in the Electrical Engineering Department of the school, and has sponsored several technical lectures for the benefit of the engineering student body.



MEMBERS, *Kneeling:* Alvin Green, Willie Shellman, Samuel Byrd. *Seated:* Berda Curry, Willie Jackson, John James, Jimmie George, Washington Bennett, Vernon Holmes, Otis Lee. *Standing:* Joseph Johnikins, Walter Campbell, Berdett Rowe, Samuel Howard, Robert Baker, Zimmie Sutton, Cecil Bowie, Aaron Thomas, Terry Carr, Julius Cobb.



# Engineering Society



In Mechanical Lab (Left to Right) John Stringfellow, Nathaniel Smith, Melvin Taylor.



Standing (Left to Right): Reginald Brown, Aaron Henderson, Jimmy George, Vernon Holmes. Kneeling (Left to Right): Leroy Washington, Burdette Rowe, Claude Davis.



Officers: Left to Right: Johnny Cannon, Vice Pres.; George Howard III, Advisor; Julius Cobb, Pres.; Verda Currie, Treasurer. Not Shown: Leroy Washington, Secretary; Alexander Ashe, Assist. Secretary; Victor Matthews, Reporter.



Using Nuclear Lab Equipment (Left to Right): Willie Shellman, George Davis, Robert Jones, Edward Fields, Rodney Wilson, Donald Crowther, Samuel Howell.

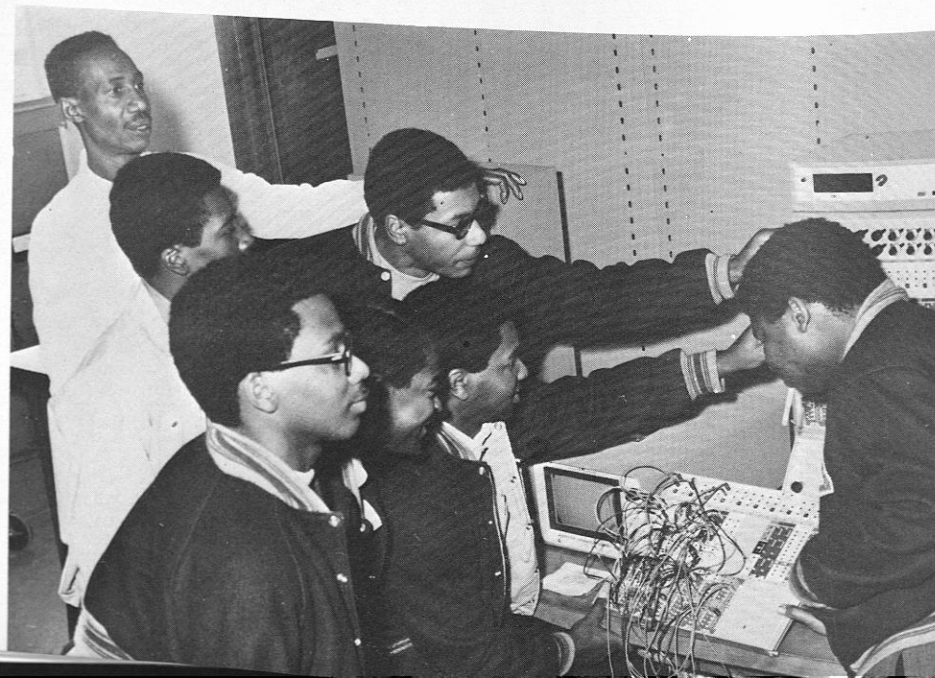

Performing Experiment (Left to Right) Donald Crowther, Robert Baker, Willie Shellman. Looking on James Britton-Senior Lab Technician; Edward Fields, Julius Cobb, Leroy Washington.

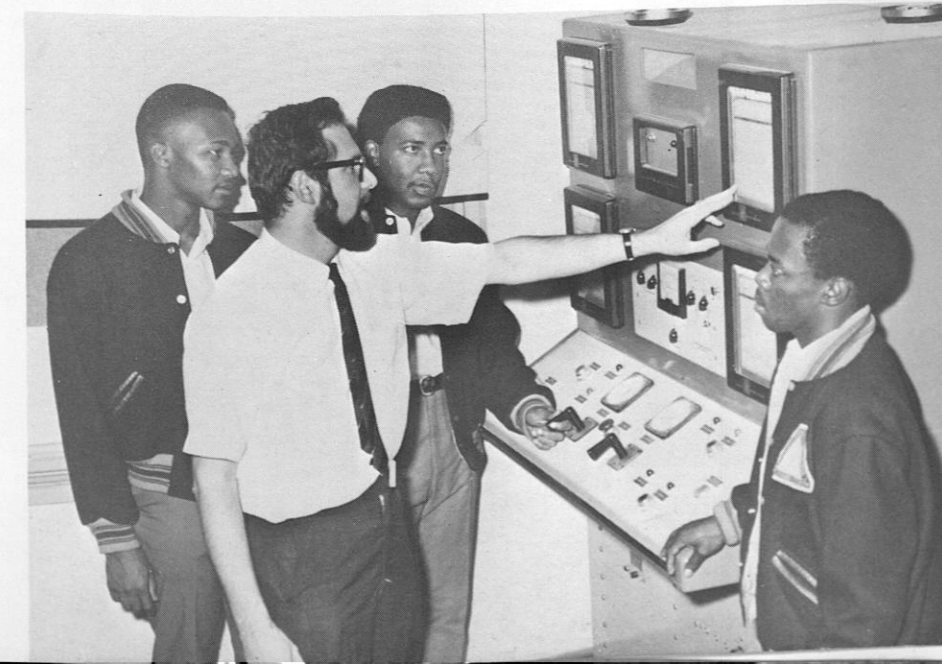

In Nuclear Lab (Left to Right) Nathaniel Smith, Dr. Lorethan, Joseph Johnikan, Roy Nunn.



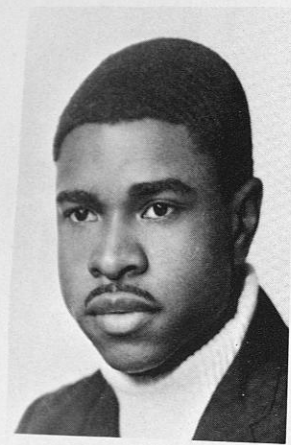

Major Goodman  
President

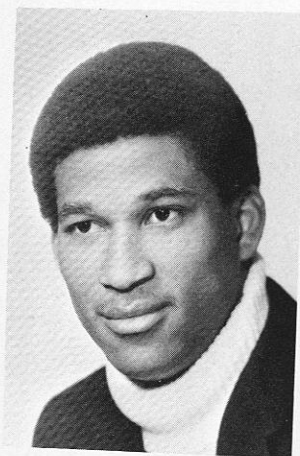

Walter J. Thornton  
Vice-President



Rufus O. Felder  
Secretary

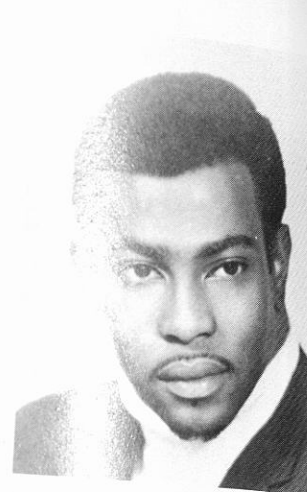

James Robbins  
Treasurer



William Bell  
Business Manager

## Electrotec

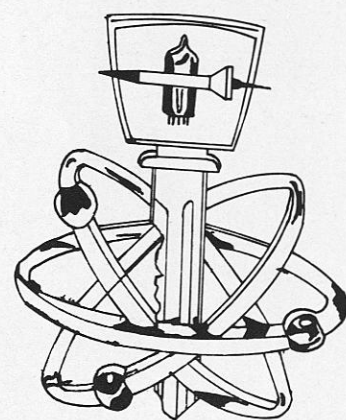

## Club

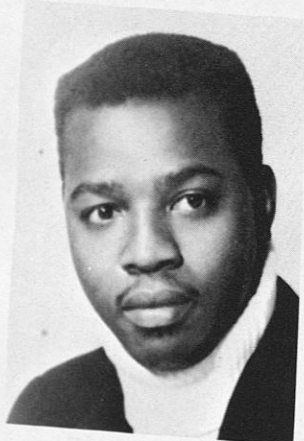

Willie Jones

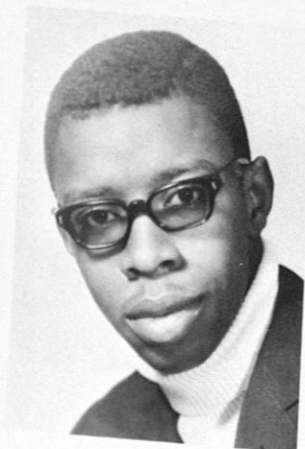

Edward Speer

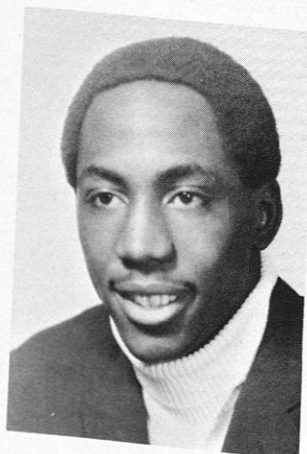

Julius C. Robinson



Larry Beavers

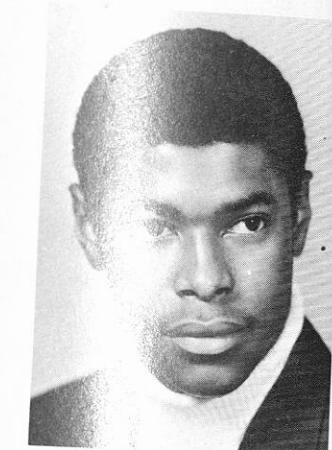

Walden Robbins

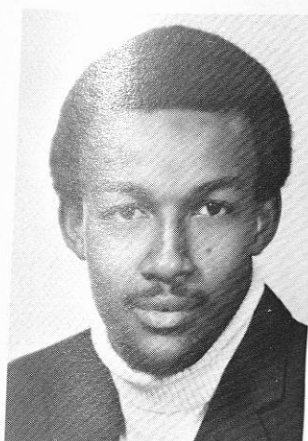

Alonza Crewell

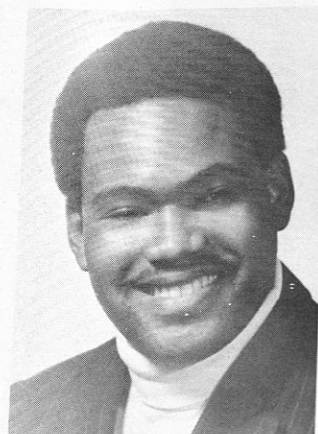

Kerna Iles

## Home Economics and Food Science



Club Officers: Gregory McCall, President; Mozella Pope, Vice President; Bettye Young, Secretary; Emma Person, Assistant Secretary; Mable Everett, Treasurer; Gertha Carter, Chaplain; Barbara Smmiley, Parliamentarian; Thelma Burke, Historian; Ada Sniker, Reporter.



# YM-YWCA

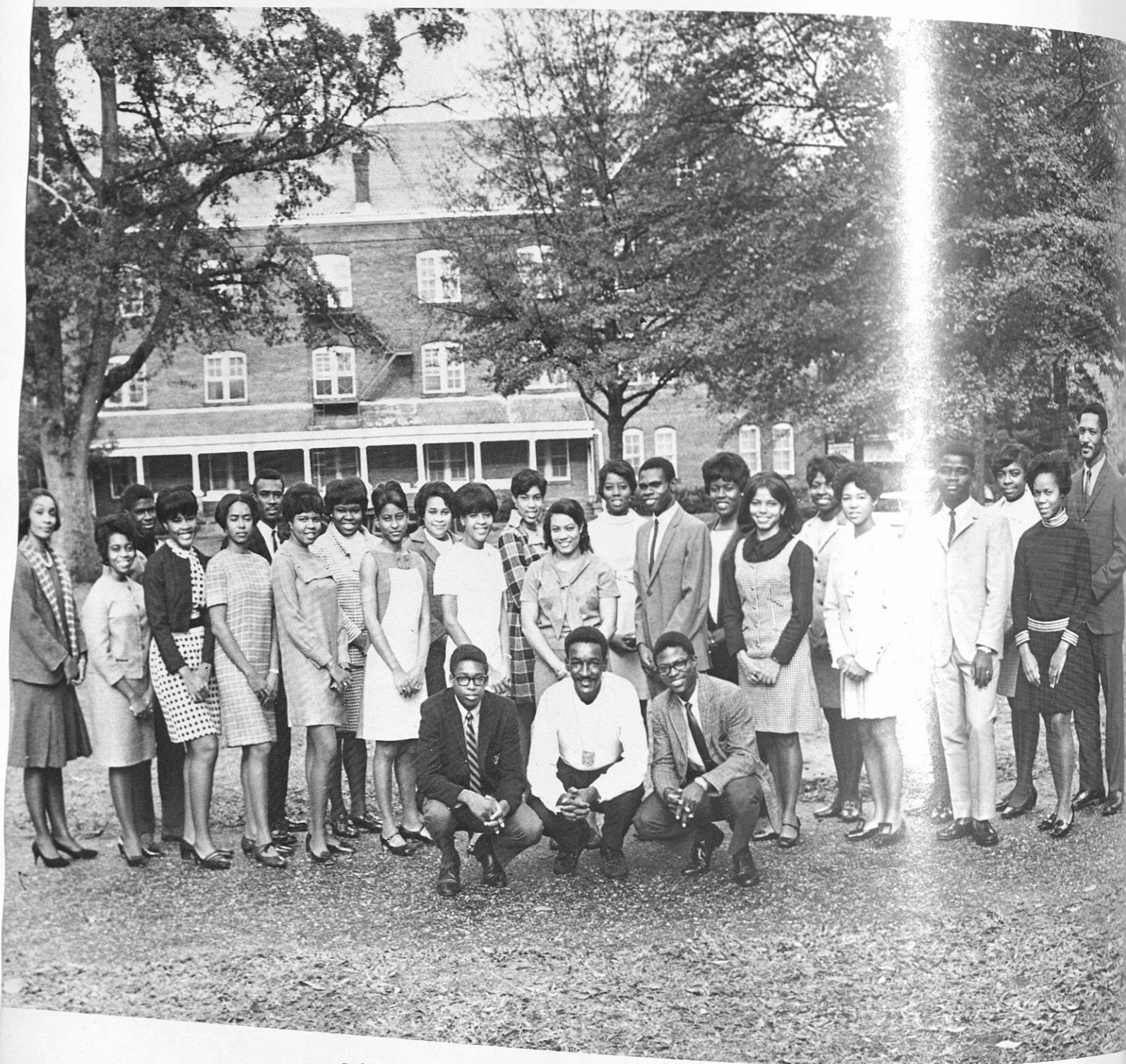

*Left to Right, Kneeling:* Milton Sampson, Bester Robinson, Terry Sneed. *1st Row, Right to Left:* Carrie Freeman, Amos A. Padmore, Gladys V. Waters, Beryl Williams, Eliezer Molokwu, Daphne Hudson, Sylvia Torrence, Mary Fleming, Grace L. Williams, Rita A. Fobbs, Cecelia Mathis, Adrian Harris, Milton L. Hardwick. *2nd Row, Right to Left:* Johnny Bannister, Lena Craig, Bernadette Whitt, Ernestine Jones, Laurita Mack, Cherryl Bullard, Vickie McDonald, Donna Mallery, Betsy F. Pearson, Theodore Steans, Lonnie Johnson.

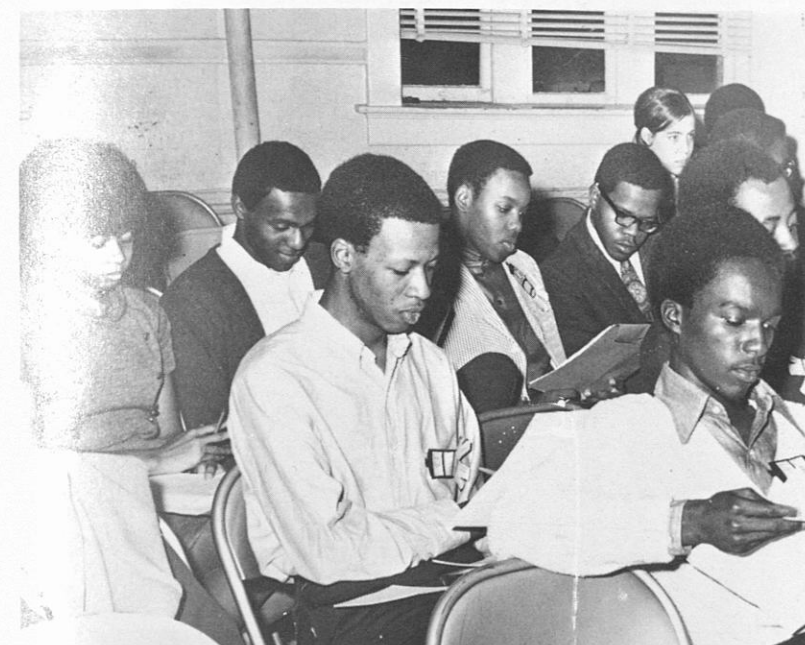

Students Attending Leadership Workshop.



Group Dynamics

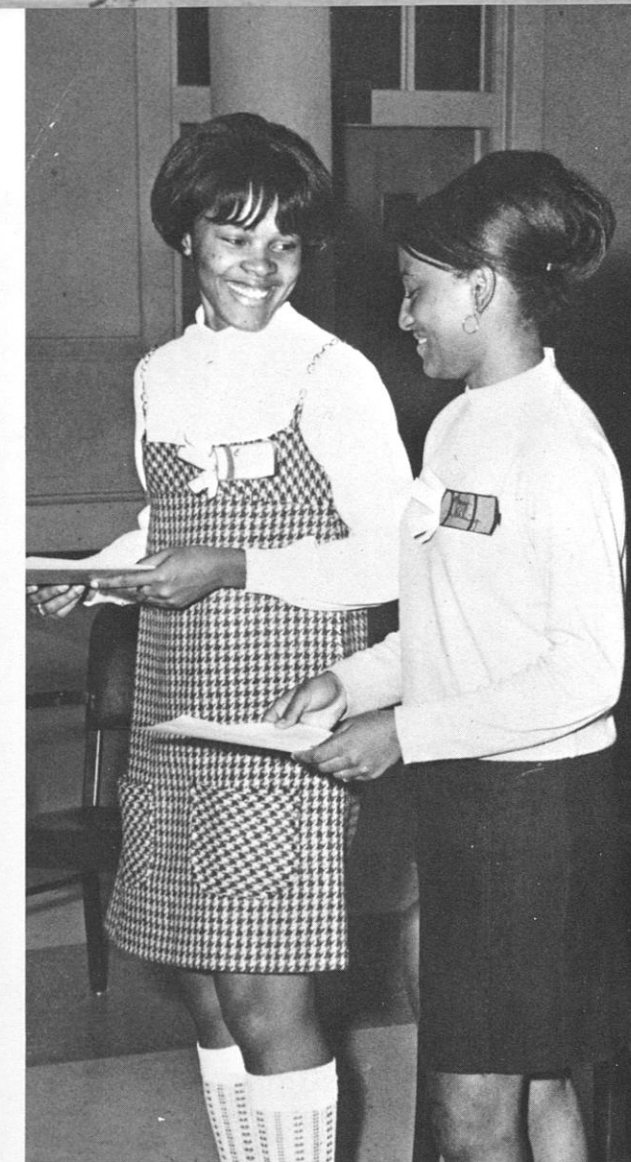

Opening Session Nov. 22, 1968.



Leadership Workshop.



## Chi Eta Phi NURSING SORORITY



*Sitting, (Left to Right):* Alalia Anderson, Grammateus; Joyce Woolridge, Cleo George, Jeanette Hall, Tamias.  
*Standing:* Mary Wilder, Helen Richardson, Judy Stovall, Shirley Lewis, Basileus; Joice Vaughn.  
*Not Pictured:* Vera Williams, Anti-Basileus; Dessie Robinson, Delores Lavender; Miss Chi Eta Phi; Gloria Daughtry.

## Officers Of Alpha Phi Omega



*First Level, (Left to Right):* Charles Edwards—Chaplain, John Phillips—President.  
*Second Level (Left to Right):* Ronald Rollins—Corresponding Secretary, Willie Jackson—Chaplain, Henry Gillis, Dean of Pledges.  
*Third Level, (Left to Right):* Bobby Elam—Treasurer, Brady G. Daniels—Vice-President, Milton Belcher—Recording Secretary.



# Alpha Phi Omega

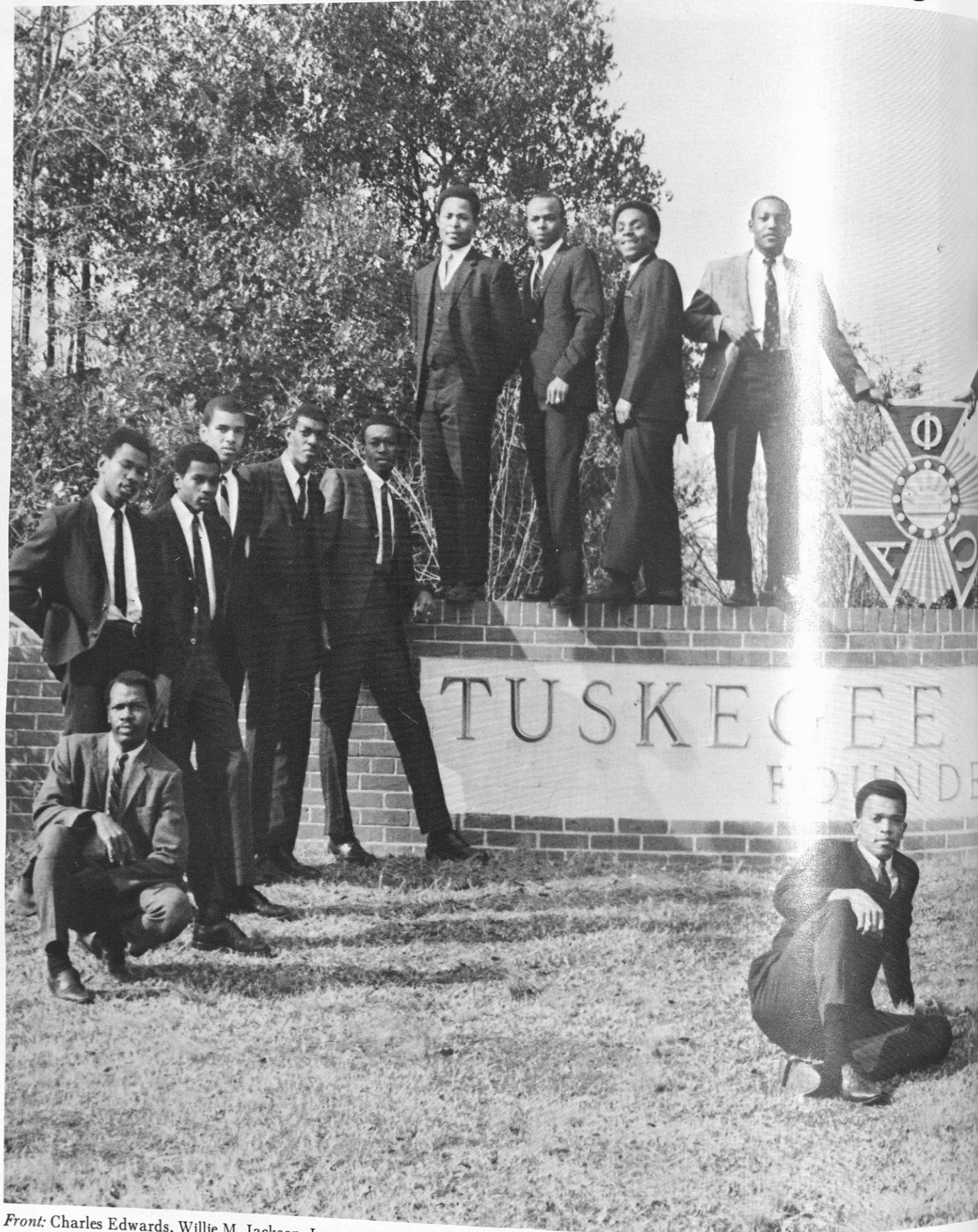

Front: Charles Edwards, Willie M. Jackson, Jr.  
 Left to Right: Jeff Holt, Henry Gillis, Hezekiah Edwards, Lewis Aaron,  
 James P. Moore, Jr., Ronald Rollins, Robert Webb, Belton King, Ma-  
 monia Alford, Eldridge Lee, Milton Belcher, Freddie Patterson, Carl  
 Riles, Bobby Elam, Joe Hackworth, Dwight Franklin, Brady G. Dan-  
 iels, Joseph Lee, Robert Bennett, Tyrone Wallace.

# Fraternity





# Gamma Sigma Sigma

## National Service Sorority

### BETA ZETA CHAPTER

OFFICERS AND MEMBERS: *First Row:* Barbara Smiley, President; Patricia Beathy, First Vice President; Karen Jones, Recording Secretary; Gloria Brown, Corresponding Secretary; Charlynn Ingram, Treasurer. *Second Row:* Marion Hilt, Mary Reese, Irene Hayes, Tommie Haygood, Deborah Carter. *Third Row:* Virginia Robinson, Marilyn Johnson, Omega Wilson, Carry Parker, Linda Neely.





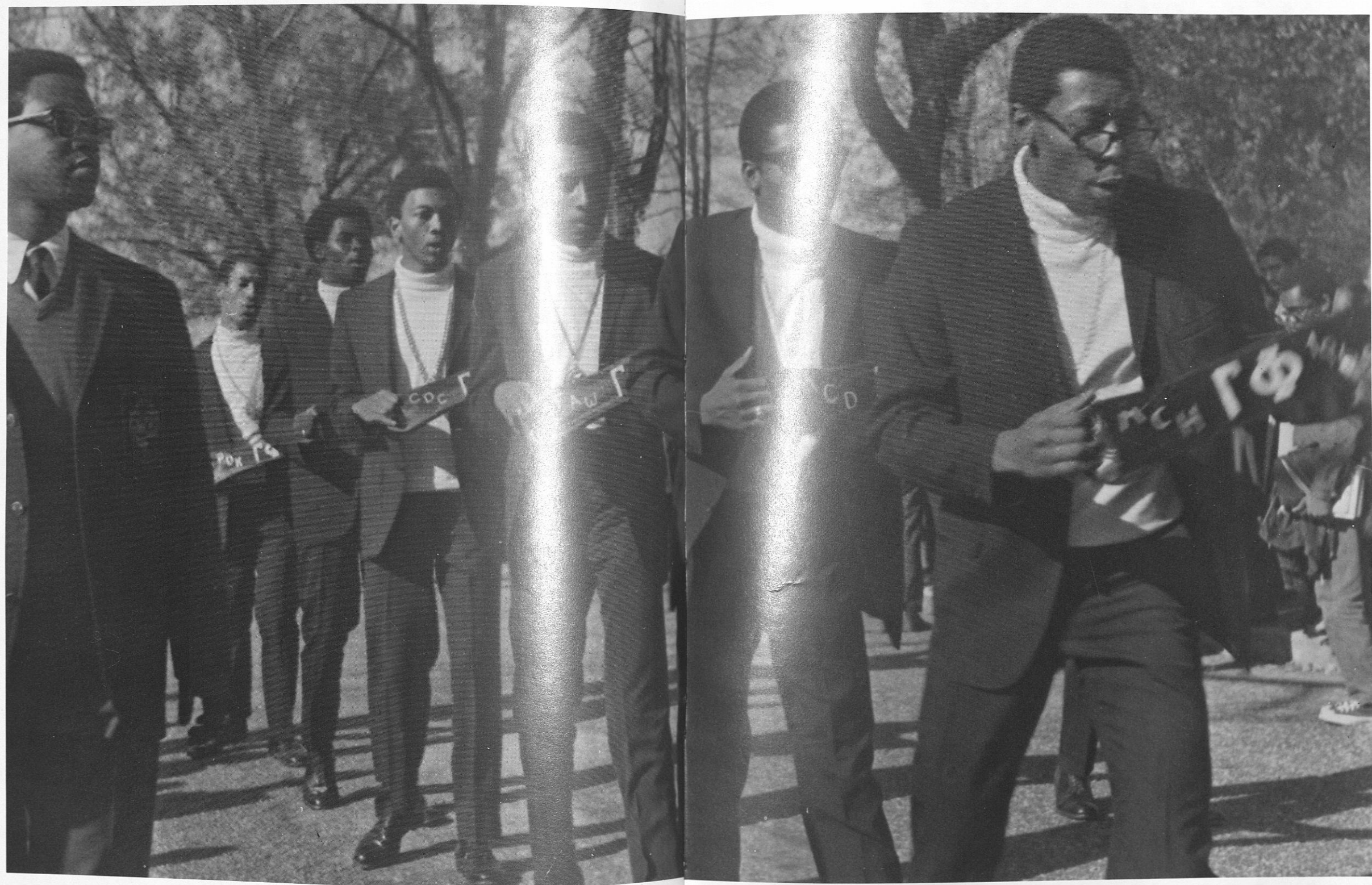

GREEKS



# Pan-Hellenic Council



*Seated, (Lower Level):* Patricia Atwater, Delilah Cox, Clarence Banks, Bettye Hodge.  
*Others, (Left to Right):* Gregory McCall, Roy Nunn, Samuel Bryant, Janice Cheek, Herman Harris, Louis Mitchell, Lucille Everett, Kathleen Williams, Robert Marshall, Tommy Leonard, Dock Anderson.

### OFFICERS:

- |                       |                |
|-----------------------|----------------|
| Herman Harris .....   | President      |
| Tommy Leonard .....   | Vice President |
| Lucille Everett ..... | Secretary      |
| Gregory McCall .....  | Treasurer      |

# Alpha Kappa Alpha Sorority, Inc.

## GAMMA KAPPA CHAPTER



### OFFICERS:

- Left to Right:* Wilma Holmes, Tamiouchos; Shirley Johnson, Gramma-teus; Gwen Hester, Basileus; Deloris Laster, Ivy Leaf Reporter; Lillie Ann Lanier, Epistolius.  
*Not Pictured:* Margaret Scott, Anti-Basileus; Lucille Everett, Dean of Pledges; Esther Neasley, Hodegas; Gail Hinton, Rush Chairman; Paul-ette Williams, Parliamentarian; Judy Ford, Philacter.





# Alpha Kappa Alpha Sorority, Inc.

## GAMMA KAPPA CHAPTER

*First Row, (Left to Right):* Faye Brock, Venecia Blackman, Joanne Battle, Mildred Logan, Carole Reid, Jackie Fagan.

*Second Row, (Left to Right):* Lillie Lanier, Carole Cutting, Elmira Taylor, Deloris Laster, Jessalyn Pendarvis, Sandra Nutall, Donna Coleman, Shirley Johnson.

*Third Row, (Left to Right):* Paula Clary, Wilma Holmes, Elaine Clark, Sharon Buyck, Martha Bryant, Thelma Truedell, Barbara Perry, Beverly Ware, Carolyn Green, Gwen Hester, Thelma Young, Dorothy Moore.



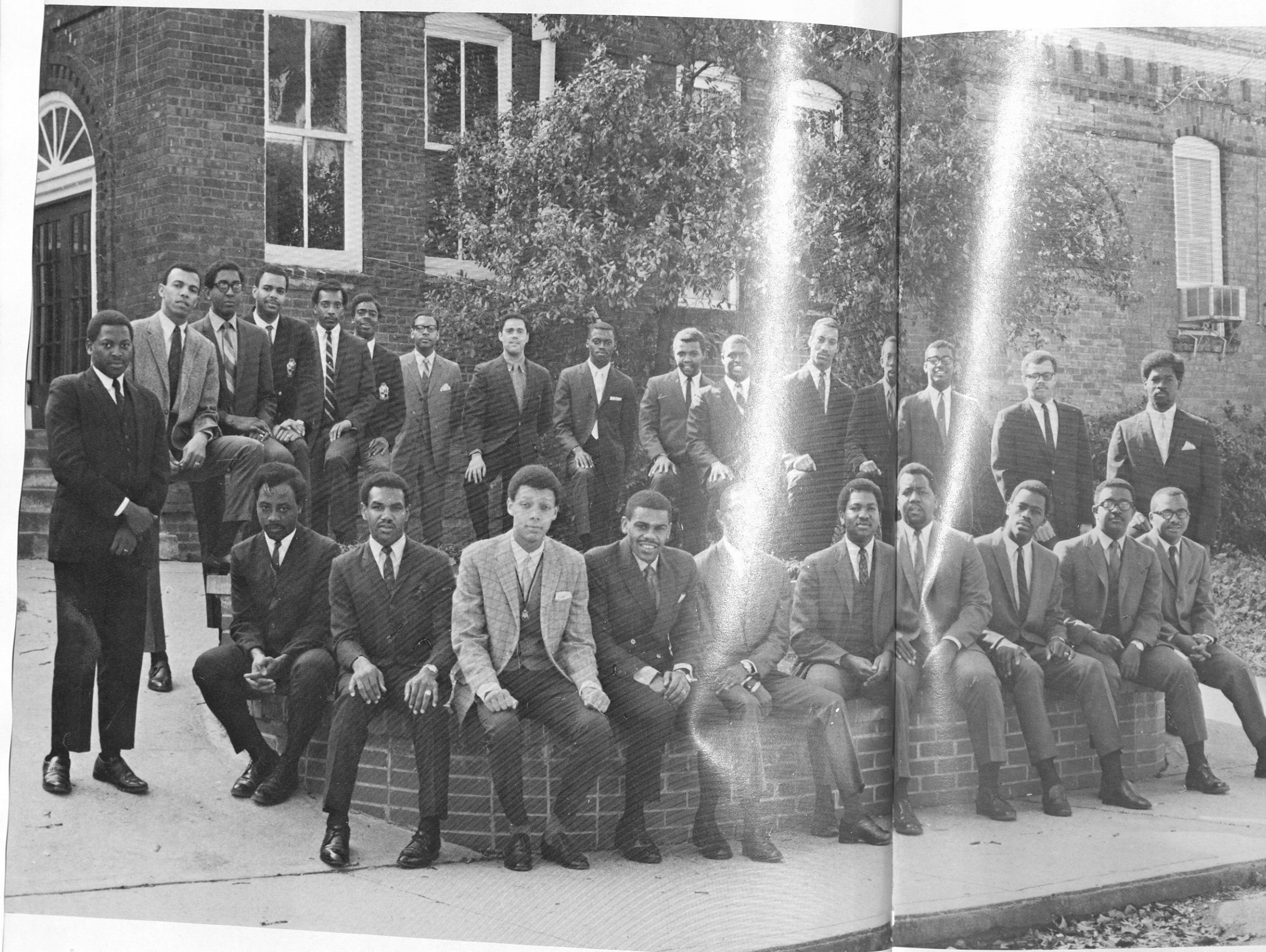

## Alpha Phi Alpha Fraternity, Inc.

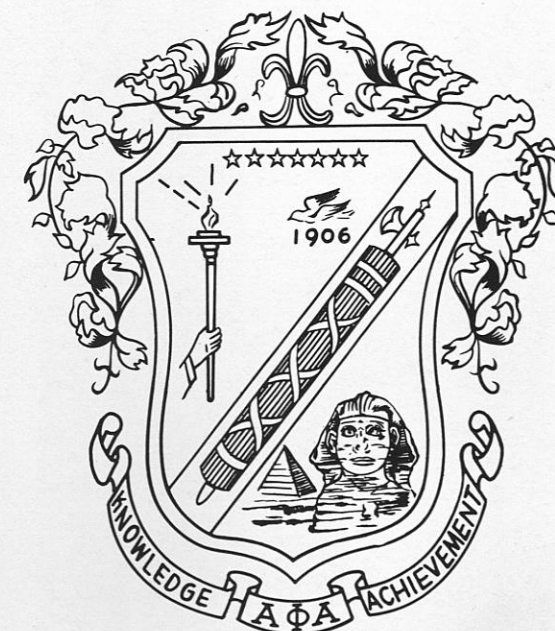

### GAMMA PHI CHAPTER

*Seated, (Left to Right):* Brothers John England, Percy Norwood, Jock Smith, Editor of the Sphinx; Tommy Leonard, Jr., Vice-President; George F. Gibbs, Corresponding Secretary; Robert E. Baker, President; Douglas H. Edmonson, Recording Secretary; James Norton, Treasurer; Tyrone Harris, Chaplain; Winston Floyd, Dean of Pledges.

*Standing, (Left to Right):* Brothers Luther Smith, Dock Anthony Anderson III, Edward Gibson, Nathan Pearson, Freeman Waller, Carter Mansfield Grimmett, Raymond Robinson, Donald Smith, Zolie Harris, Jackie McCracken, Claude Evans, Precel Kirk, John Hines, Milton Davis, Gerald Bruce Cutting, Walter Lee Singletary.



# Delta Sigma Theta Sorority



*Standing, (Left to Right):* Shirley Lewis, Muriel Williams, Betty Osborne, Vice President, Carolyn Johnson, Treasurer, Pearl Lattaker.  
*Seated:* Angelyn Durham, Shelby Harris, Wilma Turner, Beverly Cook, President.  
*Seated on Floor:* Grace Agee, Delilah Cox, Elizabeth Logan, Janice Cheek.

# GAMMA TAU CHAPTER



*Standing:* Mozella Pope, Peggye Dilworth, Recording Secretary, Mable Everette, Patricia McAlpin, Mary Dennard, Annie Grant, Brenda Whitney.  
*Seated, (Left to Right):* Glenda Fields, Jacqueline Hicks, Veronica Mason, Corresponding Secretary, Joann McCord.  
*Seated on Floor:* Vivian Knight, Emmaline Turner, Florence Taylor, Patricia Atwater.



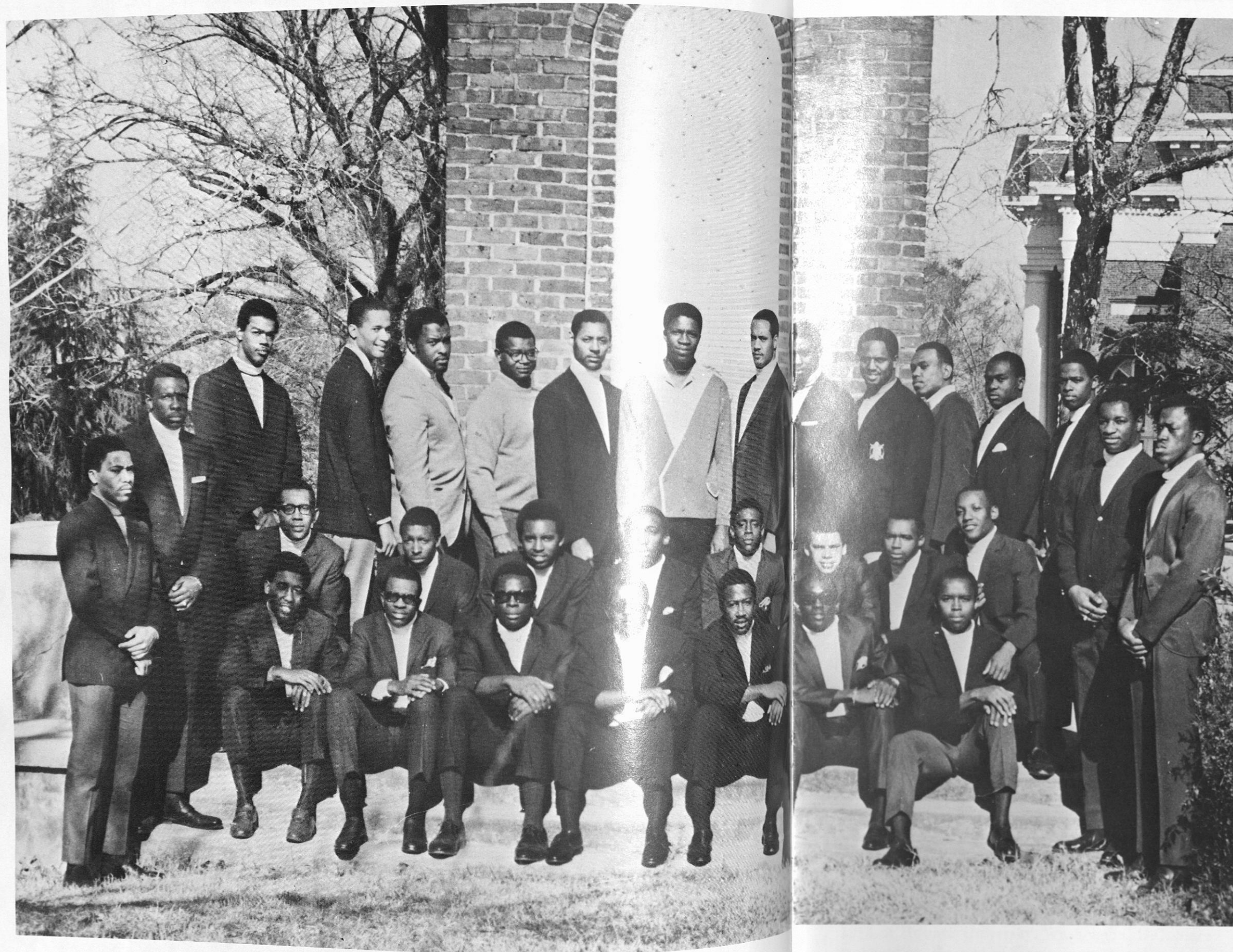

# Omega Psi Phi

## FRATERNITY, INC.



*"Friendship is Essential to the Soul."*

### *Brothers of Lambda Epsilon*

*First Row, Sitting (Left to Right):* C. McGee, R. Nance, L. Monk, C. Radford, V. Walters, J. Glover, D. Moorer.  
*Second Row, Sitting:* F. Adams, D. Fagan, C. Raine, W. Hines, A. Taylor, T. Joyner, E. Bower, E. Lee.  
*Standing:* T. Varnado, J. Grady, C. Scott, C. Boddie, D. Madison, J. Westbrook, P. Washinton, J. Howze, M. Crump, E. Harris, A. Brown, T. Ezell, J. Williams, H. Carter, W. Reese, J. Brown.

### *Officers*

Talmadge Varnado.....	Basileus
Clarence Banks.....	First Vice Basileus
William Day.....	Second Vice Basileus
James Grady, II.....	Keeper of Records and Seals
James Brown.....	Keeper of Finance
Moses Primus.....	Keeper of Peace
Charles Boddie.....	Dean of Pledges
Van Walters.....	Parliamentarian
Johnny Bannister.....	Chaplin
Mr. William Lester.....	Advisor



# Zeta Phi Beta Sorority

## THETA BETA CHAPTER



*Seated:* Carol Madison (First Anti-Basileus), Mary Ladson (Grammeteus). *Standing (left to right):* Bettye Hodge (Basileus), Willia Rean Jackson, Wilma Hepburn, Beulah McKinnon (Tamias), Virginia Finch, Mary Fleming (Chaplin), Gloria James, Lessie Duckworth, Advisor.

# Phi Beta Sigma Fraternity

## BETA KAPPA CHAPTER



*Front Kneeling:* Gregory McCall. *Left of center, Standing:* Conaley T. Flanagan, Johnnie Cameron, Ewing Collier. *Middle, Kneeling:* Russell Walls, Isadore Hillman. *Right of center, Standing:* Charles Bess, Alfred Mitchell, Allen Dunn. *Lower Rear:* James Mays, Arnold Houston. *Extreme Rear:* Samuel Bryant, James Sneed.

Phi Beta Sigma Fraternity, Inc. was founded in 1914 at Howard University, Washington, D.C. Since its founding, the men of Sigma everywhere have been

striving to carry on the principles for which Phi Beta Sigma stands: BROTHERHOOD, SCHOLARSHIP AND SERVICE.

MOTTO:  
"CULTURE FOR SERVICE AND SERVICE FOR HUMANITY"



# Kappa Alpha Psi Fraternity

## GAMMA EPSILON CHAPTER

### KNIGHTS OF KAPPA

*Kneeling (Left to Right):* Richmond Purnell, Frank O. Tuck, Clarence Hughly, John Knight, Ibra January, Denneth Dyson, Samuel Hudson, Sylvester Sorter, Thomas Peterson, Charles Lett, William Merriam.

*Bowing (Leaning forward, Left to Right):* Ramsey Davis, Andrew Chatman, Marvin Taylor, James Tanksley, Kenneth Reid, Carl Trimble, Ronnie Portis, James Carter, William Smith, Henry Owens, Errol Jackson.

*Standing (Left to Right):* Eddie P. Cotton, Frederick Douglass, Houston R. Johnson, Louis Mitchell, Donald Gibson, Henry Jones, Alvin Foster, Stanley Jones, James E. Lowe, Gregory McGruder, John Armstrong, John Gibson, Thomas Flakes, Herman Lewis, Gregory Ford, Harold McDuffie, Fred Green.

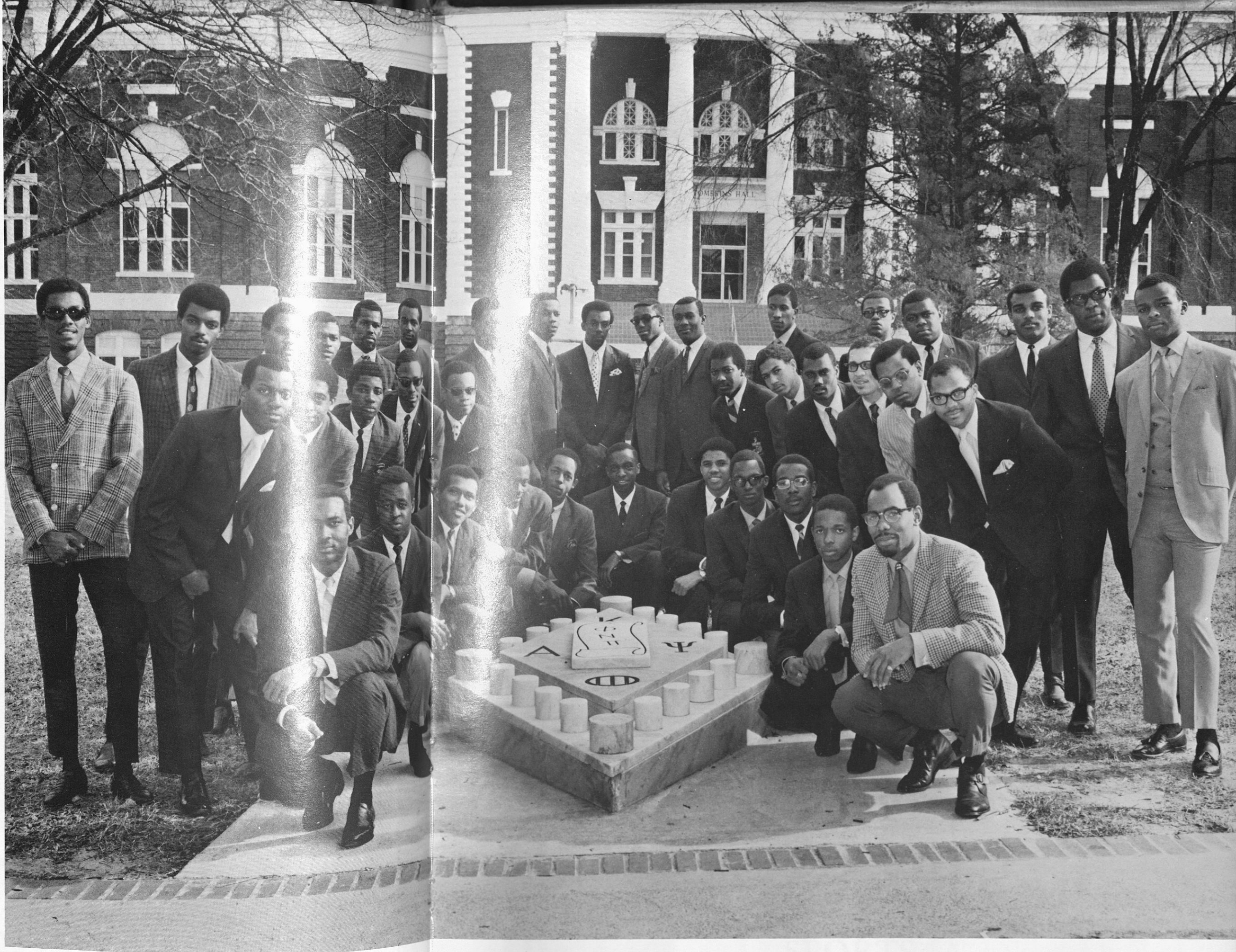





## SPORTS





*Coaching Staff.*

*Left to Right (top)* Arthur Sawyer, Defensive Coach; Leroy Smith, Head Coach; William Winston, Assistant Coach.  
*Left to Right (bottom)* Oscar Downs, Defensive Coach; Willie Glover, Trainer; Ralph Bishop, Offensive Coach.



*Team Shot*

*First Row:* Ralph Bishop, Jr.  
*Second Row:* '75, Edgar Williams; 19, Lonzo Bullie; 41, Henry Jones; 10, Cecil Leonard; 74, Otis McDaniels; 70, Joe Malbouef; 90, Drewery Watson; 20, Lexie Spurlock; 29, S. Jackson; 70, D.C. Madison.  
*Third Row:* 42, Arthur Brown; 55 Bernard Gunn; 39, Thomas Ballard; 3, Maurice Crump; 2, Willie Grace; 77, Melvin Jones; 72, Robert Stewart; 54, Calvin Moore; 80, Arthur May; 58, Hugh Ogletree; 56, John Armstrong.  
*Fourth Row:* 00, James Lowe; 73, Dobie Zeigler; 26, H. Douglas; 51, Elner Colvin; 46, Spivey; 15, D. Lucas; 25, A. Dolittle; 76, Maurice Fullerton; 68, James Lee; 31, G. Young; 44, George Irby; 71, Fritz Latham.  
*Fifth Row:* 47, Alvin Griffin; 22, Donald Murray; 29, Boatright; 45, C. Simms; 33, W. Davis; 26, Ansel Bivens; 60, Walter Massey; 85 Leonard Harris; 60, R. Hollins; 1, J. Hatten; 50, Larry Jackson; 12, William Gailliard.  
*Sixth Row:* 84, James Hall; 40, Ralph Jenkins; 24, Jeff Williams; 25, John Haywood; 34, Anthony Gardner; 39, Ronald Long; 20, L. Porter; 62, B. Mills; 16, J. Grimmitt; 83, L. Allen; 78, George Grace; 59, Willie Frazier.  
*Seventh Row:* Coaches Leroy Smith, Oscar Downs, and Arthur Sawyer; Trainer Donald Skillman; 3, Calvin Bryant; 2, W. Green; 1, Sylvester Robinson; 65, Willie Pennington; 81, Wesley Godfrey; 64, W. Chatman; Coach Ralph Bishop; Trainer Willie Glover; Grad. Asst. William Winston.

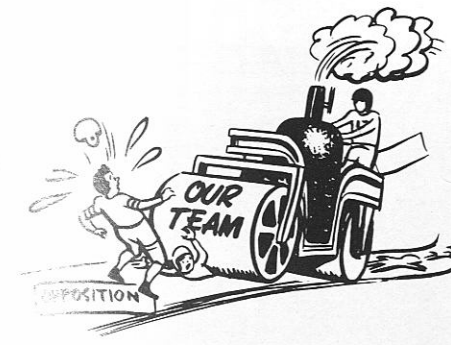

WE'RE A WINNER!!!

COACH LEROY V. SMITH  
 SIAC DIVISION B  
 COACH OF THE YEAR  
 1968



BUT WE'RE LOSING. . .



*Senior Players*

*Kneeling, (Left to Right):* Bernard Gunn, James Lee, Cecil Leonard, Melvin Jones, Willie Grace, Maurice Crump, Henry Jones, Thomas Ballard, Lonzo Bullie.  
*Standing, (Left to Right):* Fritz Latham, George Irby, Edgar Williams, Ralph Jenkins, Sylvester Robinson, Coleman "00" Lowe, Arthur Brown, Wesley Godfrey, Gregory Hall.





Bulldog back stopped by Henry Jones (41). Coming up to help on the play Cecil Leonard (10) and Thomas Ballard (30). Bulldog back stopped by Henry Jones (41). Coming up to help on the play Cecil Leonard (10) and Thomas Ballard (30).

## Football

TIGERS DROP OPENER TO A&M BULLDOGS 14-12

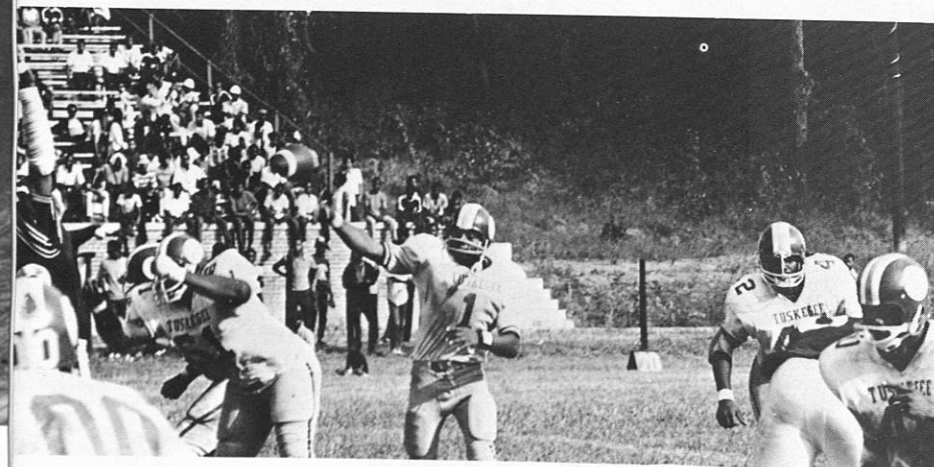

Robinson (1) lets pass fly as he gets protection from Brown (42), Jenkins (40), and Lewis (61) and Lowe (00) moves down field.



## Tigers Devour Hornets 23-21



"Let's go Tigers, down the field!!"



"CRUNCH"

Hooray for 'Skegee!





# Homecoming

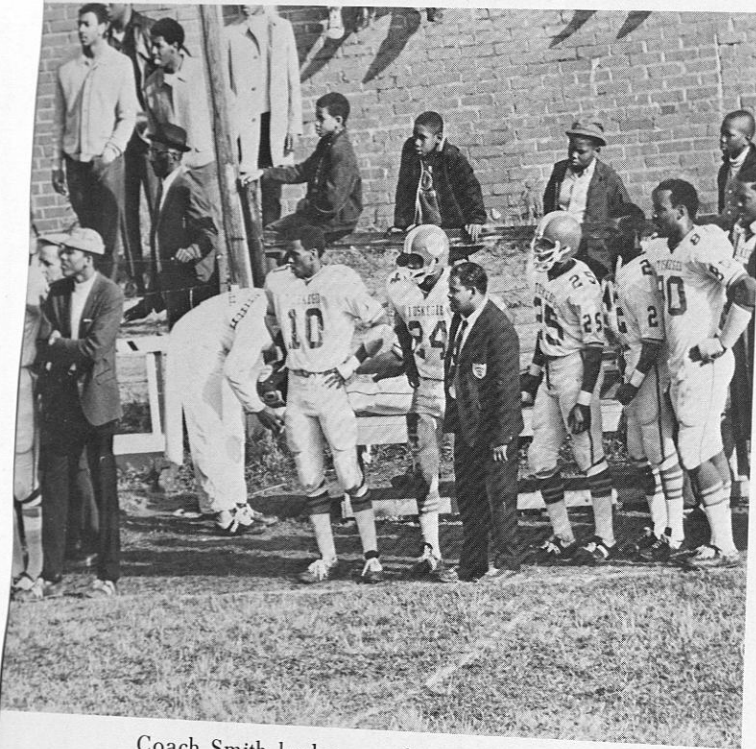

Coach Smith looks over the situation along with Leonard (10); Williams (24) and several other Tigers.

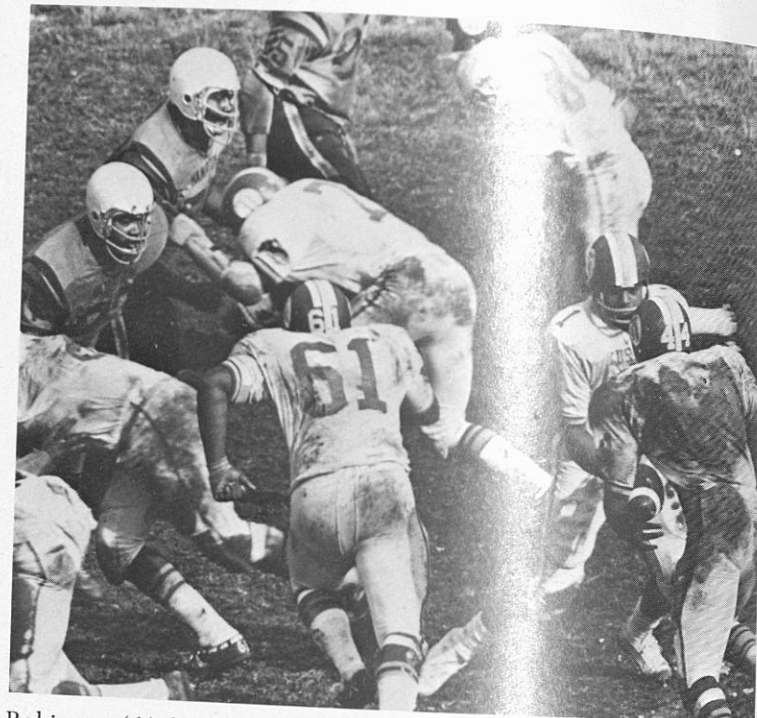

Robinson (1) hands off to Irby (44) as the Tiger line does its job.

## TIGERS CRUSH HAMPTON 52-6

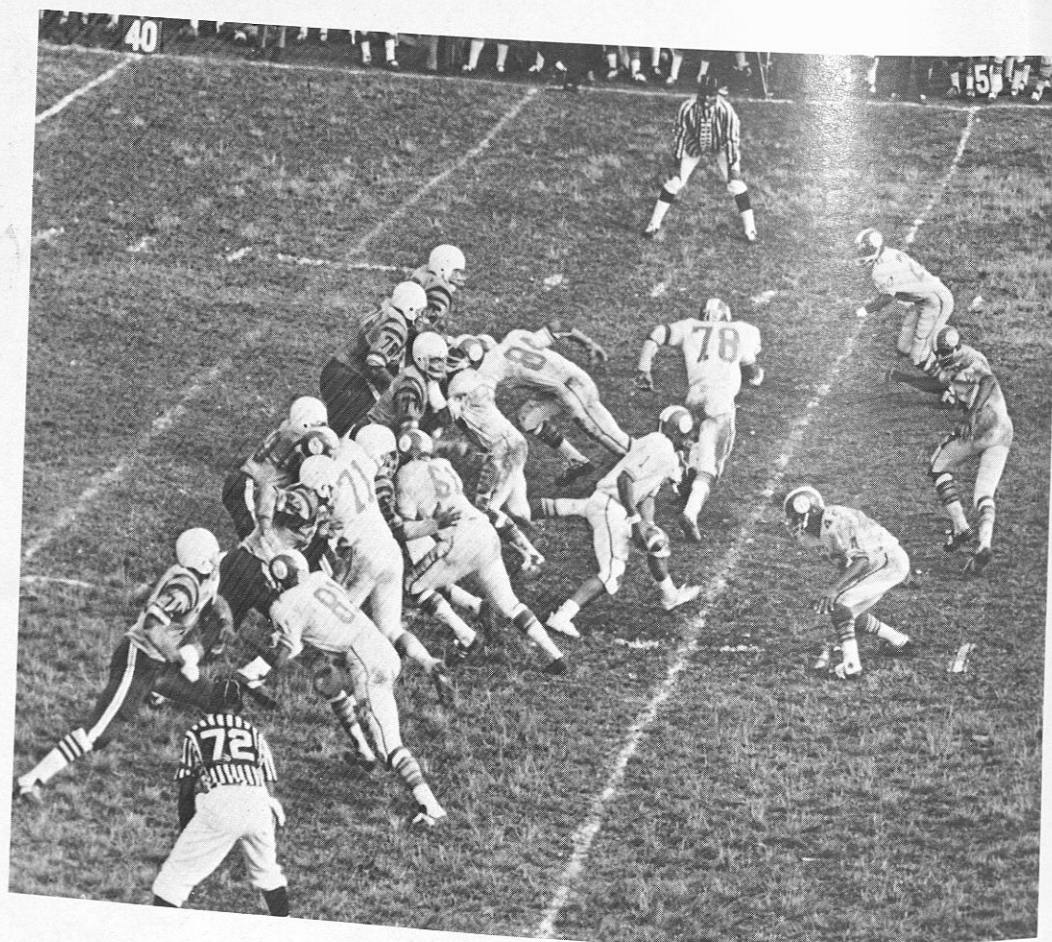

The Power-Pitch gained quite a bit of yardage for the Tigers this year. Here it's set to click again.

# Golden Tiger Pro Signees

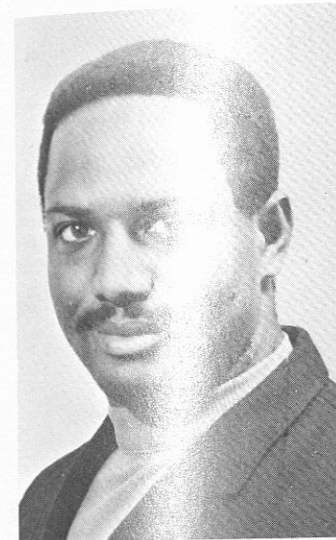

Arthur Brown  
Kansas City Chiefs



Willie G. Grace  
Kansas City Chiefs

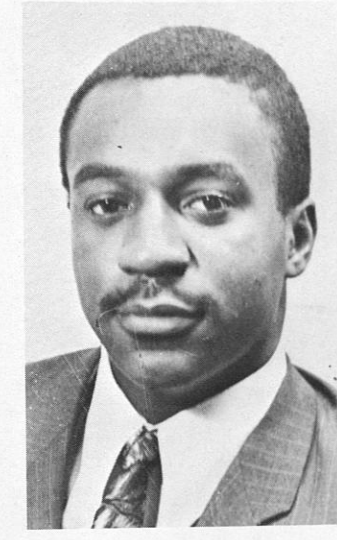

Henry Jones  
Dallas Cowboys



Coleman J. Lowe  
Cleveland Browns

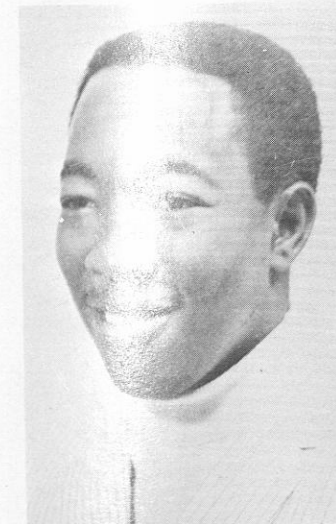

Lonzo Bullie  
New York Giants



George Irby  
New York Giants



Fritz Latham  
St. Louis Cardinals

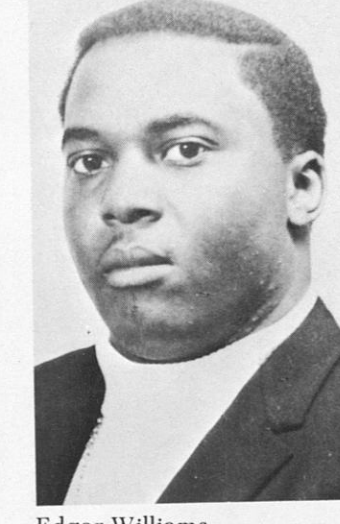

Edgar Williams  
Atlanta Falcons

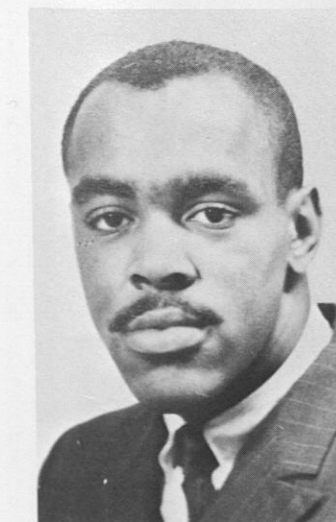

Wesley Godfrey  
Denver Broncos



Ralph Jenkins  
Kansas City Chiefs



Cecil Leonard  
New York Jets



Sylvester Robinson  
Atlanta Falcons



# Basketball



Front Row, (Left to Right): Irving Baulkman, Curtis Holmes, Richard Hanna, John Gibson, Kendall Mayfield, Michael McGuire, Ralph Williams, Alphonso Glover, James Hill.  
 Back Row: Willie G. Haines, Lewis Meeks, Curtis Sparks, Samuel Murray, Alvin Smith, Mallo Chestnut, Robert Wilson, Leroy Holmes, Dewey Varner.

Coach Oscar J. Catlin

Team Captain, Irvin Baulkman, noted for long accurate shots.

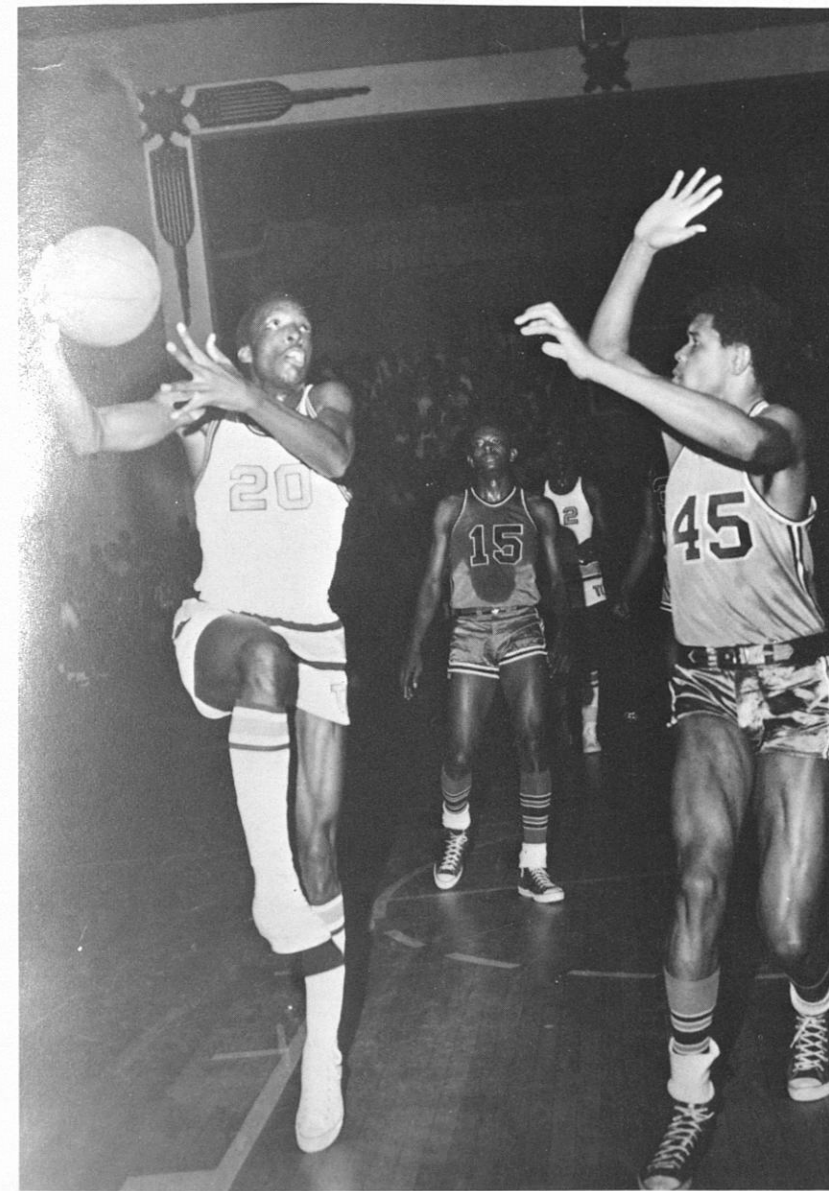
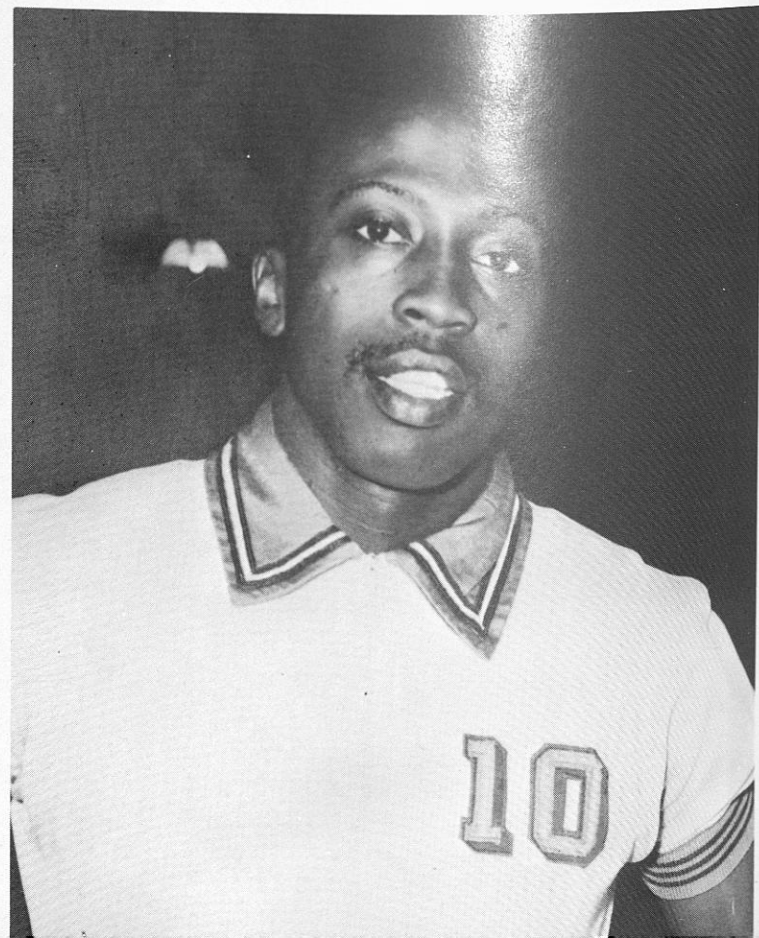

Richard Hanna hooks for score against Alabama State.

Hustle is a part of the game.

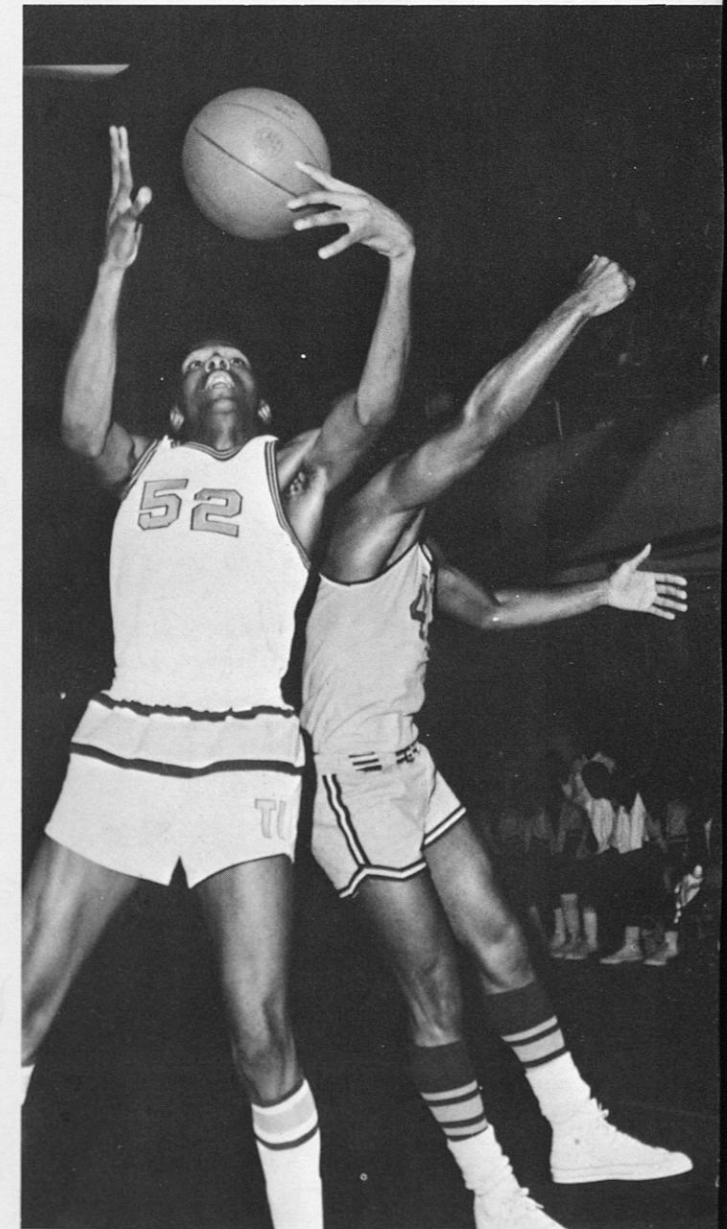

## S.I.A.C. Tournament



## Second Place- S.I.A.C. Champions



Chestnut drives around S.C. State player.

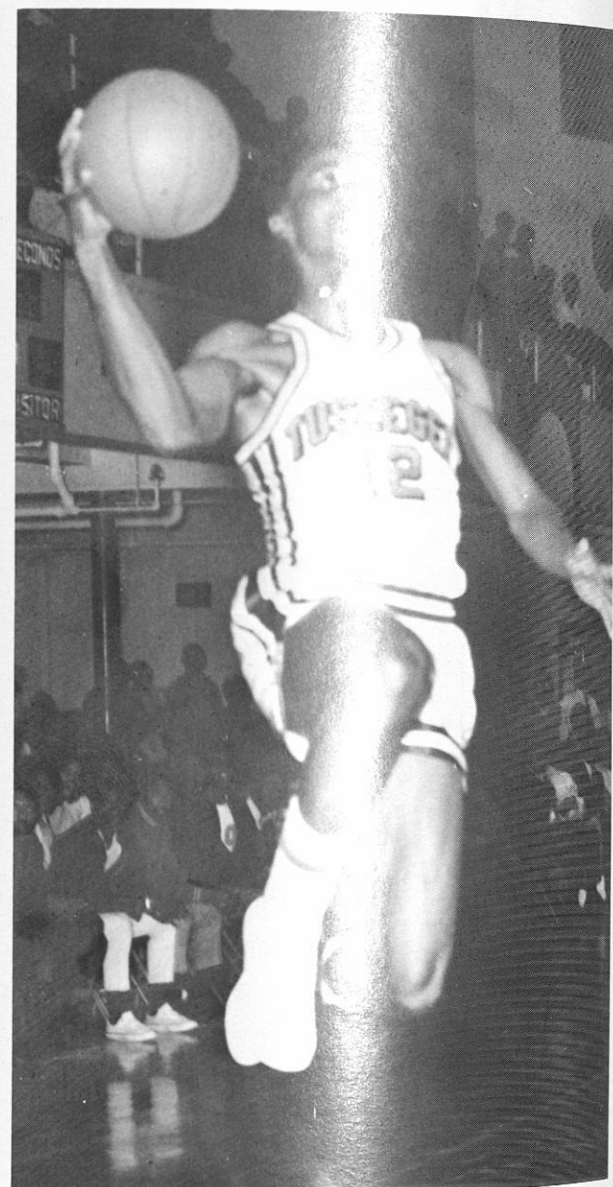

No blocking, so let him through.

## HIGHLIGHTS... S.I.A.C. TOURNAMENT



Championship ball presented to captains by Gail Hinton, Miss Tuskegee, 1968

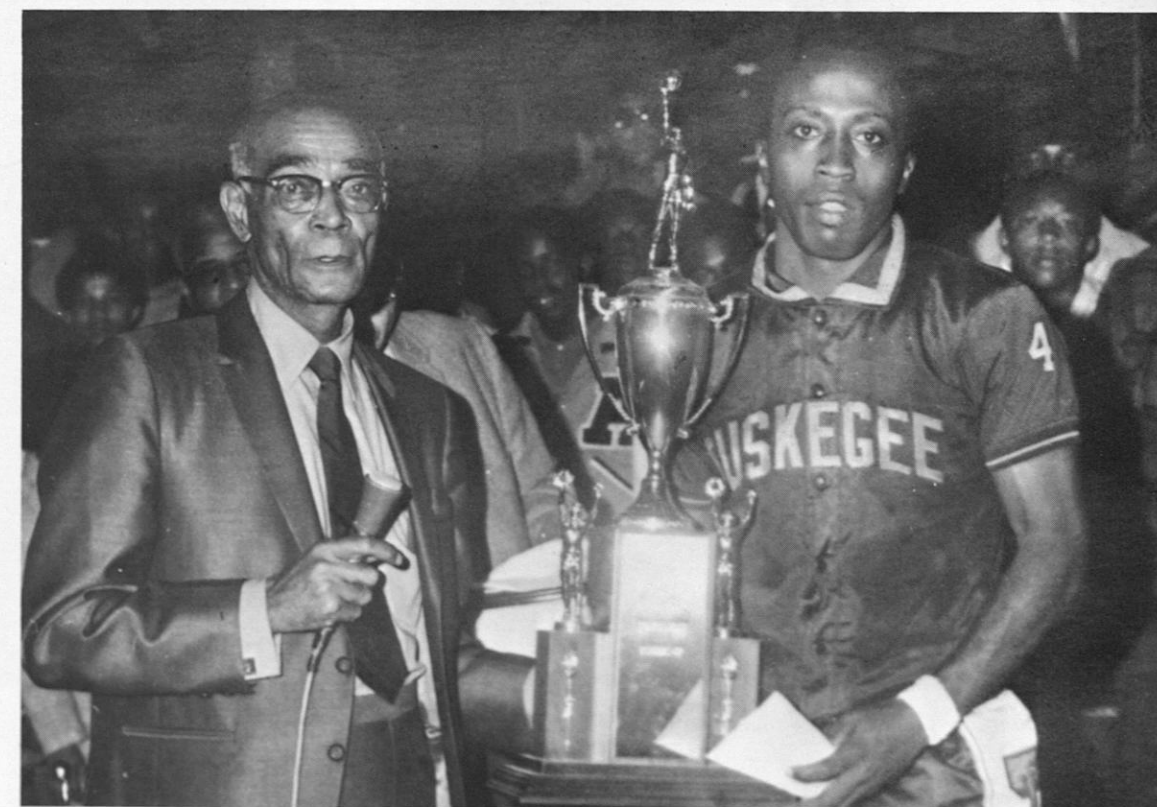

Baulkman receives runner-up trophy for Tigers after a tournament well played.



# Baseball

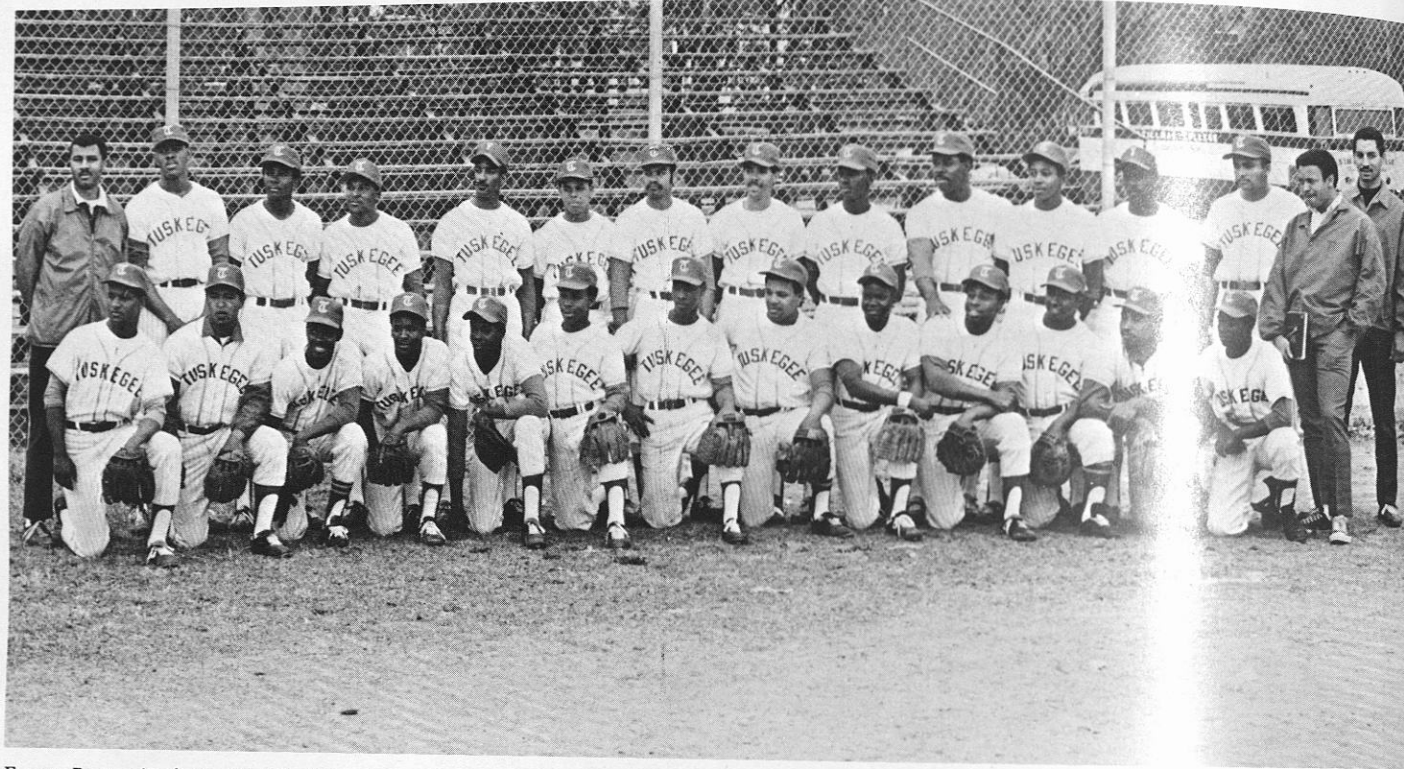

Front Row, (Left to Right): Woodrow Draper, Kenny Soures, James Reynolds, James Player, Obediah Threadgill, Vamonia Alford, Smith Atwater, Larry Jackson, Harrison Kimbel, Wamon Mack, Torrence Davis, Larry Beavers, Kenny Threadgill.  
 Second Row, (Left to Right): Coach Ralph Bishop, Wesley Godfrey, Dennis Johnson, Leon Allen, Booker T. Neely, W. Wallace, Arnett Rivers, Alvin Griffin, Norris Wilkerson, Willie C. Johnson, Milton Smith, William Crews, Eli Johnson, Jefferson Walker III.



Standing, (Left to Right): Kenny Soures, Willie Shepherd, Larry Beavers.  
 Kneeling, (Left to Right): James Reynolds, Willie C. Johnson, Milton Smith.

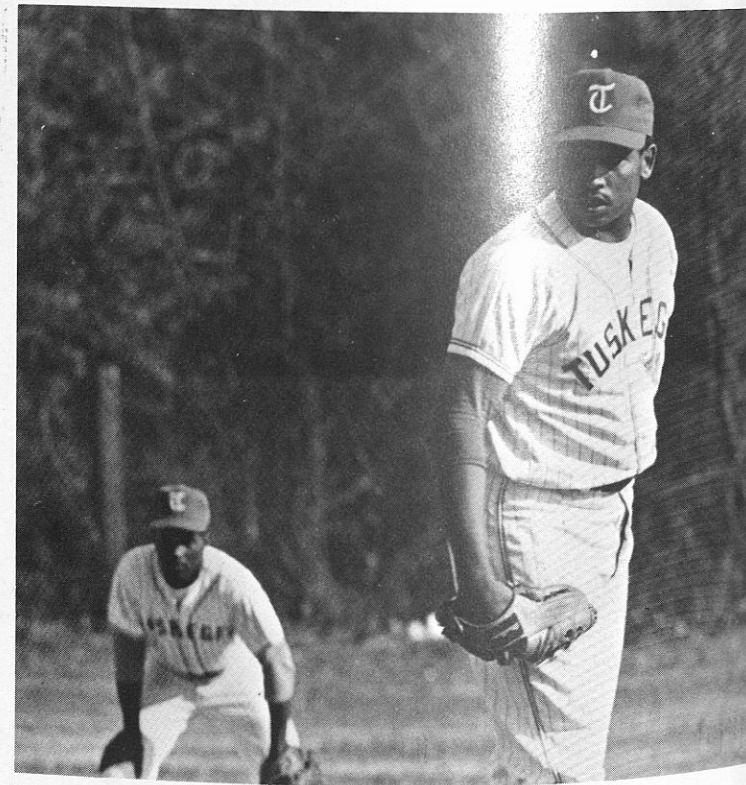

Larry Beavers, pitcher  
 Woody Draper, Shortstop

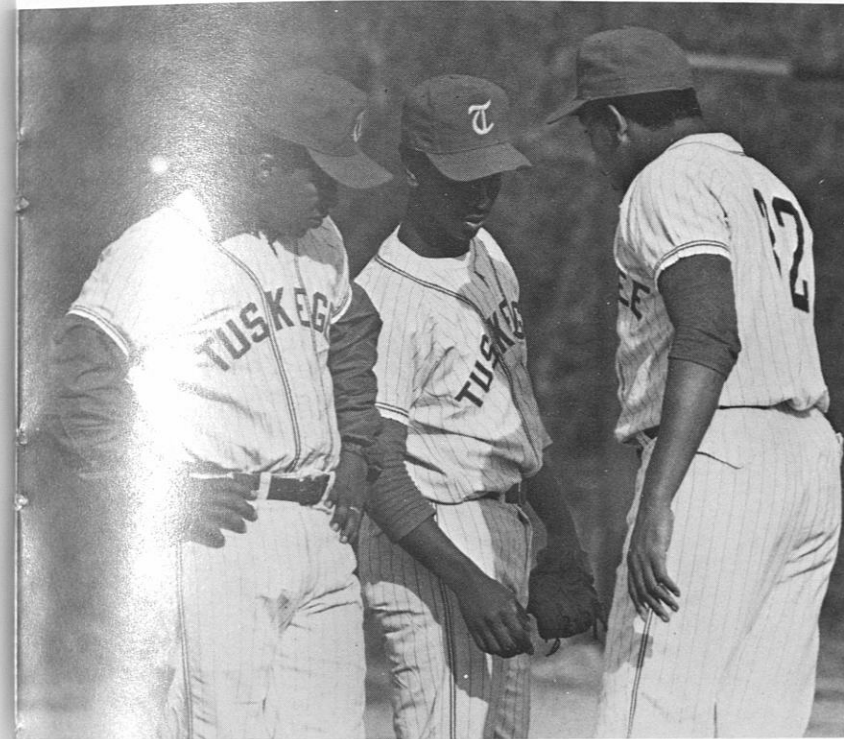

Conference on the mound.

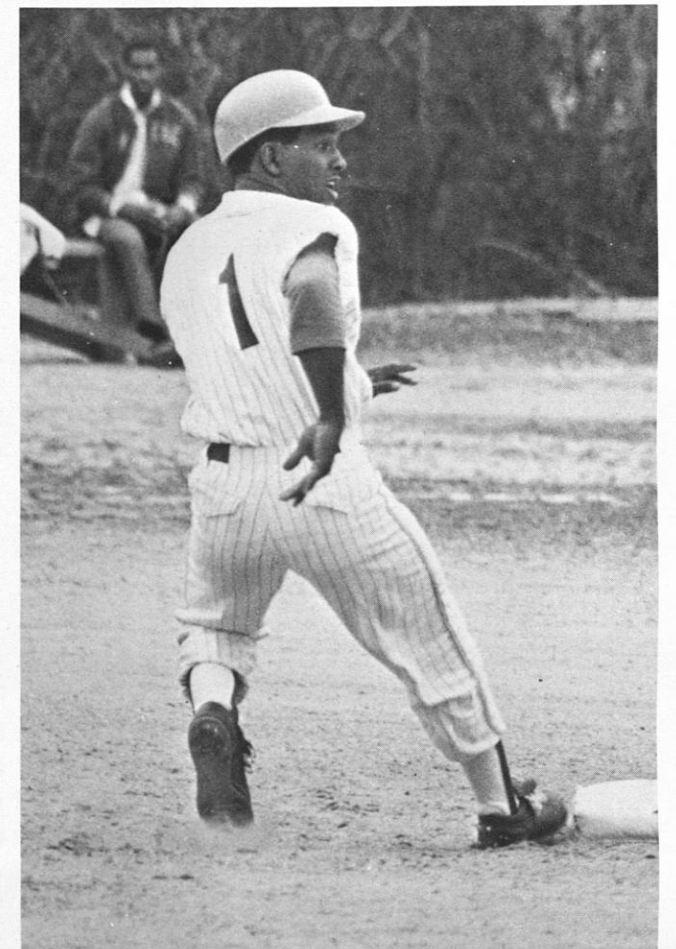

Woody steals another one.



Reynolds winds up the pitch.



William Crews, Vamonia Alford, Arnett Rivers, Smith Atwater, and Wesley Godfrey await their turns.



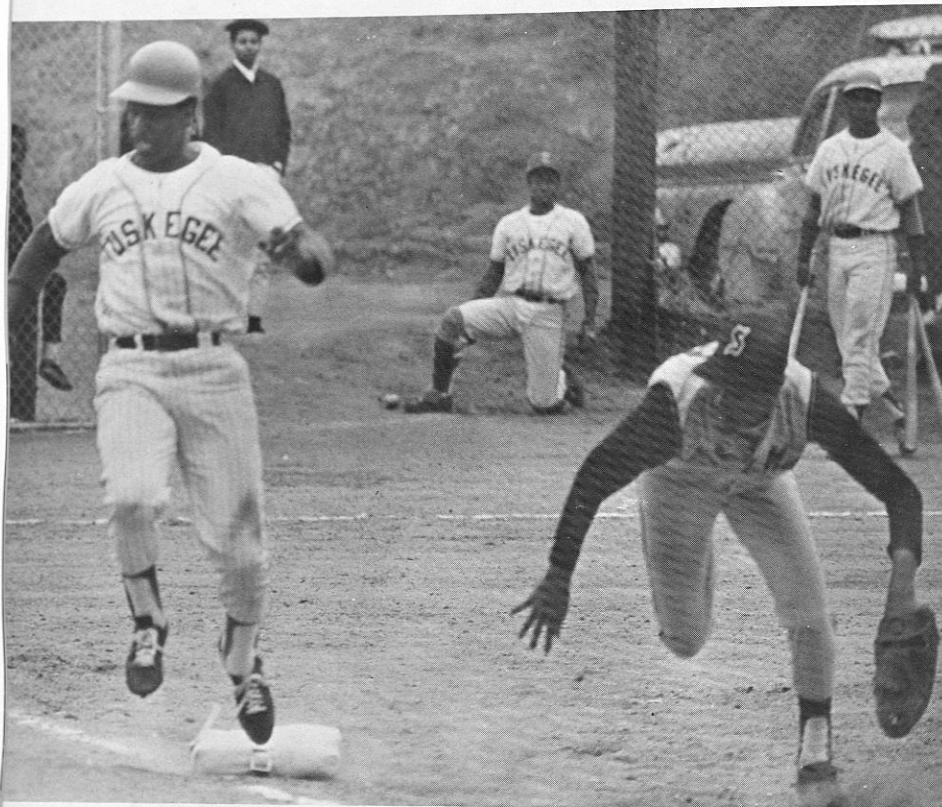

James Player making the big run.

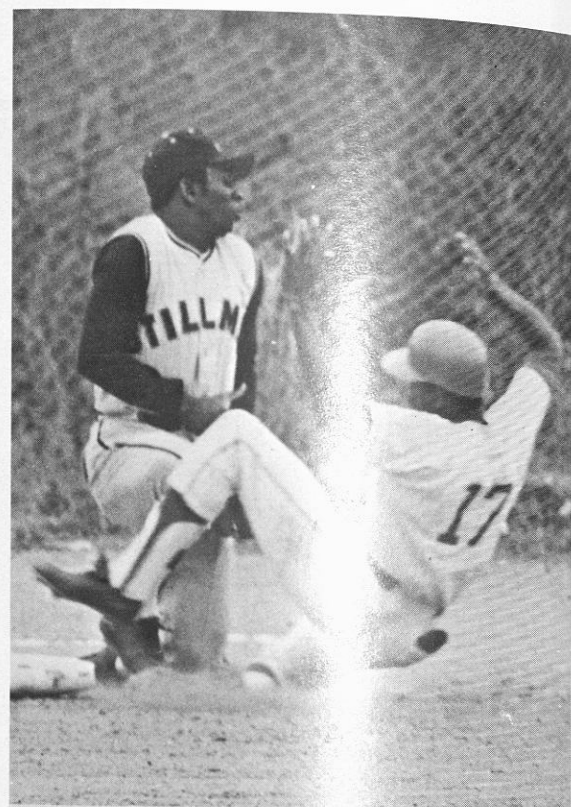

O-oo, that smarts!

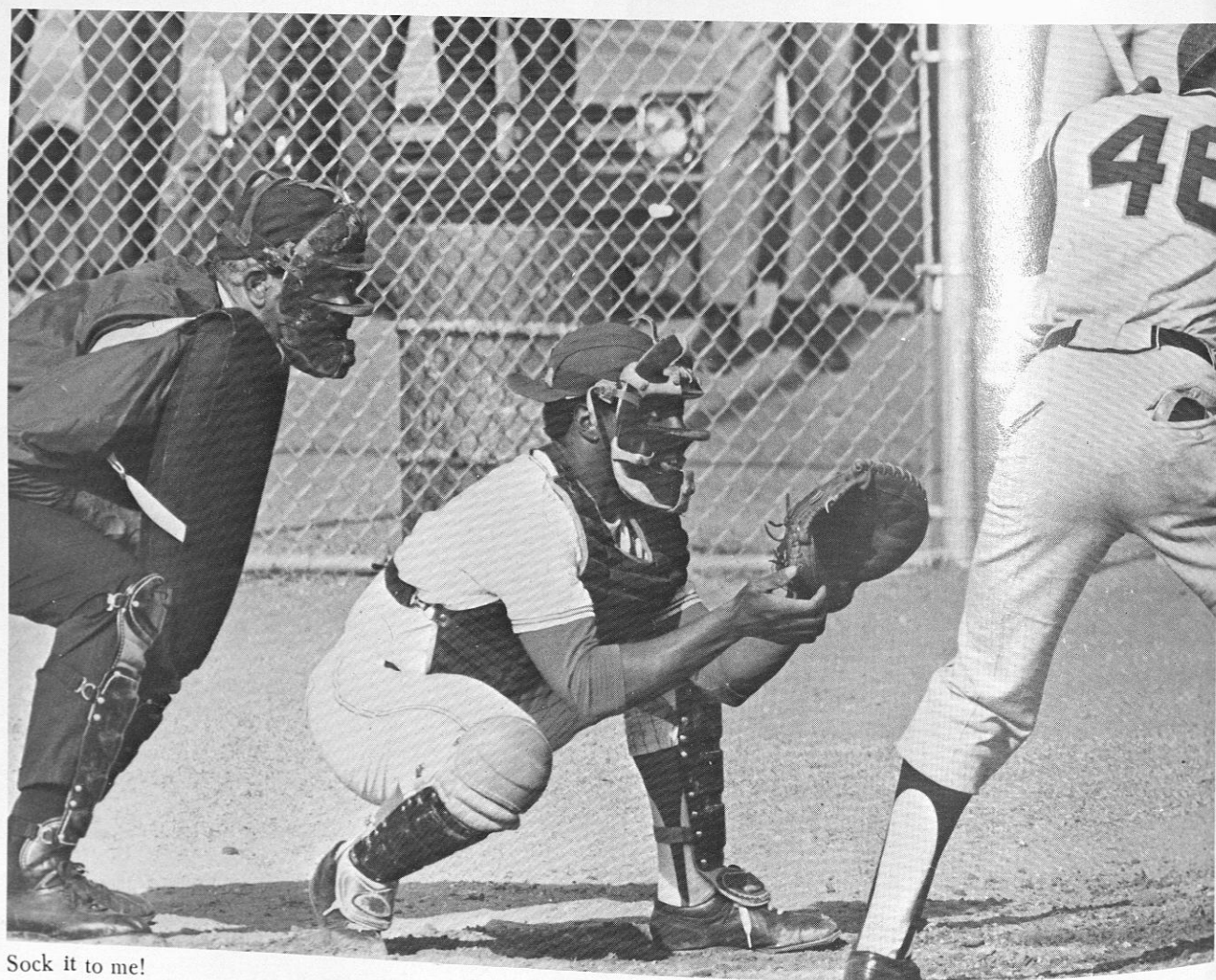

Sock it to me!



Wilkerson sliding into third base.

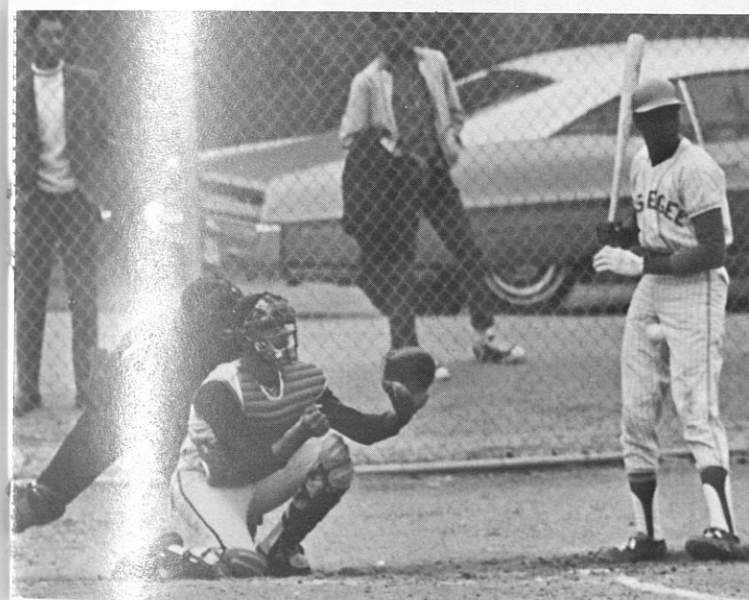

Ball one!

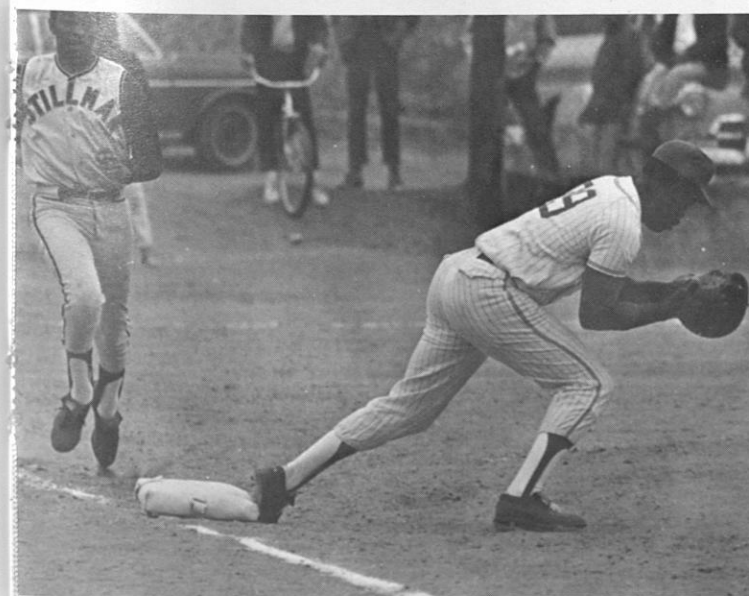

Wilkerson makes put-out as Stillman man rounds first.

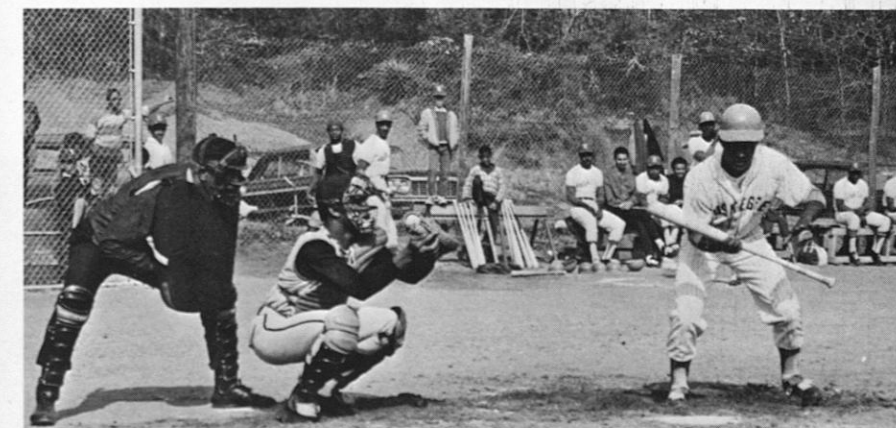

Woody Draper gets ready to hit one.

### 1969 SCHEDULE

March 3	Tougaloo College	Tougaloo
March 5	Jackson State College	Jackson
March 7-8	Stillman College	Tuscaloosa
March 12	Alabama State College	Montgomery
March 14-15	Stillman College	Tuskegee
March 17-18	Earlham College	Tuskegee
March 19	Tennessee State University	Tuskegee
March 21	Fisk University	Tuskegee
March 24-25	South Carolina State	Tuskegee
March 28-29	Alabama A&M College	Tuskegee
March 31	Florida A&M University	Tuskegee
April 3	Tennessee State University	Nashville
April 4-5	Fisk University	Nashville
April 7-8	Alabama A&M	Normal
April 11	Fort Valley State College	Fort Valley
April 12	Fort Valley State College	Tuskegee
April 17	Alabama State College	Tuskegee
April 21	Morehouse College	Atlanta
April 22	Morehouse College	Tuskegee
April 26	South Carolina State	Orangeburg
April 28	Tougaloo College	Tougaloo
April 29	Morris Brown College	Tuskegee
May 1	Morris Brown College	Atlanta
May 5	Florida A&M College	Tallahassee



# Tennis



Standing, (Left to Right): Willie Adger, Joe Geker, Carl Scott.  
Kneeling: David Carter.

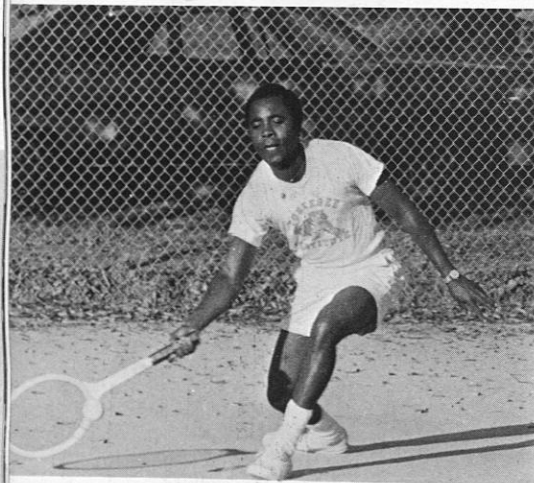

Joe Geker, second year netman, has added to overall team depth.

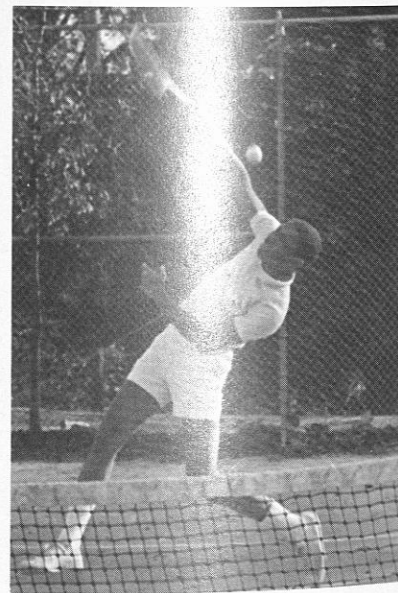
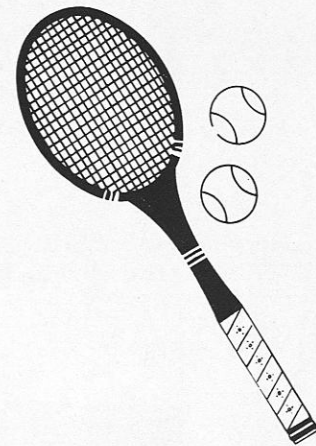

Willie Adger, a real netter, possesses a good forehand, expected to win 90% of his matches this season.



Carl Scott, dedicated with lots of hustle.

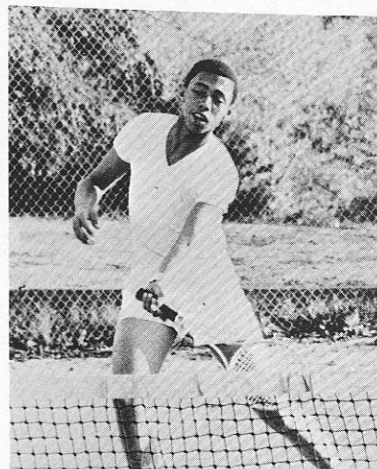

David Carter, a veteran netman, expected to do well this season.

# Golf

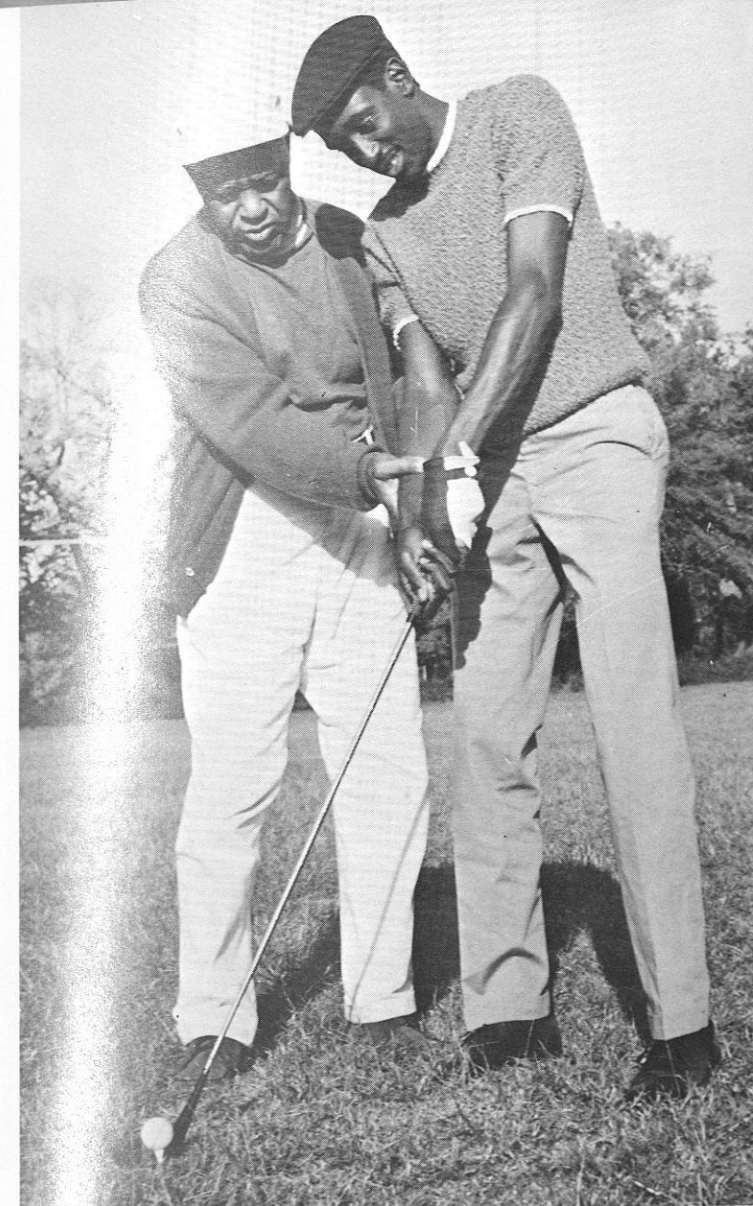

Coach Owens (left), James Kilpatrick, Captain, (right).

Coach Owens (left) instructs Captain James Kilpatrick on proper addressing of the ball.

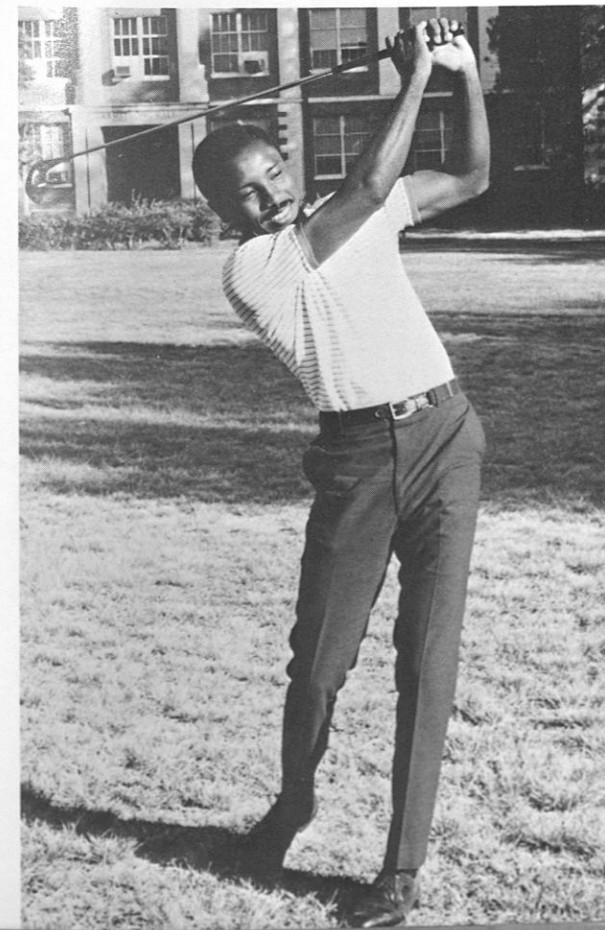

Charles Jones, a veteran golfer, scores in the high 70's and is very strong with driver.

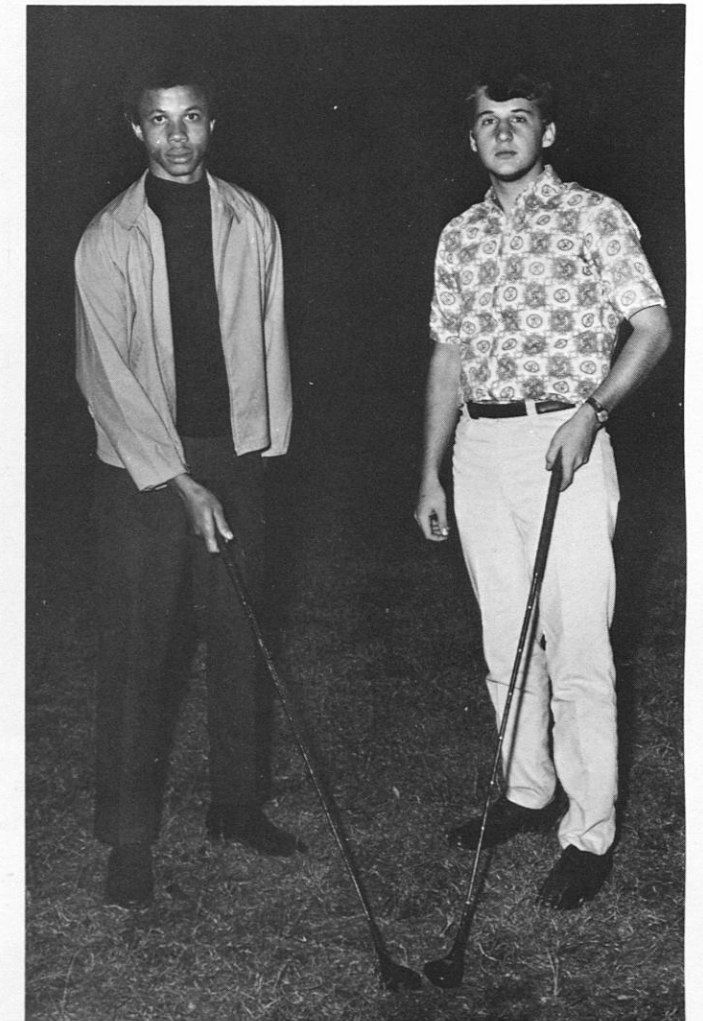

Curtis Gardner (left) with First Year Links Man Frank Davis (right).



# Track



*Bottom, (Left to Right):* Warren Slater, Calvin Powers, Roosevelt Brown, James Jennings, Joseph German, Frank Seay, Ronald Reed.  
*Standing, (Left to Right):* Theodore Spradley, Wayne Fischer, Horace Williams, Joseph Yelder, Earnest Daniels, Johnny Cobbs, William Guice.  
*Kneeling:* Larry Jemison, Coach.



James Jennings passes baton to Frank Seay.

# Tuskegee Cross Country

SIAC CHAMPIONS - 1968



*Kneeling, (Left to Right):* Wayne Fischer, Mallory Chestnut, Samuel Murray, Theodore Spradley, Joseph German. *Standing:* Howard Alston, James Jennings, Calvin Powers, Robert Reed, Frank Seay, Ralph Williams, Larry Jemison, Jackie Jackson, Manager.



Calvin Powers (*left*) joins Cross Country Coach, H. Frank Leftwich (*right*) in admiring the recently acquired SIAC Cross Country Championship trophy.



# Soccer



*Standing, (Left to Right):* Michael Sims, Dr. Edsel Robertson, Leonard Smith, Hector Anderson; Lenox Rossahoye, Vincent Anthony, Terence Arthur, John Fredericks, Franchot Chang.  
*Kneeling:* Thomas Taukobong, Moses L. Lartey, David E. Reed, Wincelas Wallace, Alex Nwani.  
*Reclining:* Emanuel Mofu, (Tiger goal keeper), Micheal Doorn.

Claude McGowan, Tiger Forward

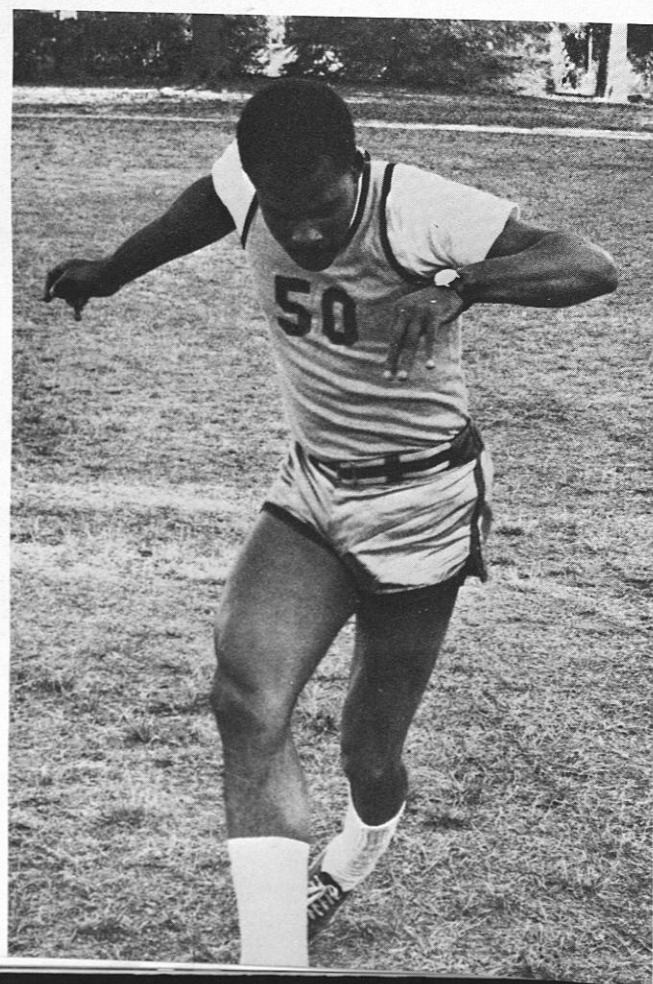

Robert Taylor, Tiger Center Half, Team Captain.

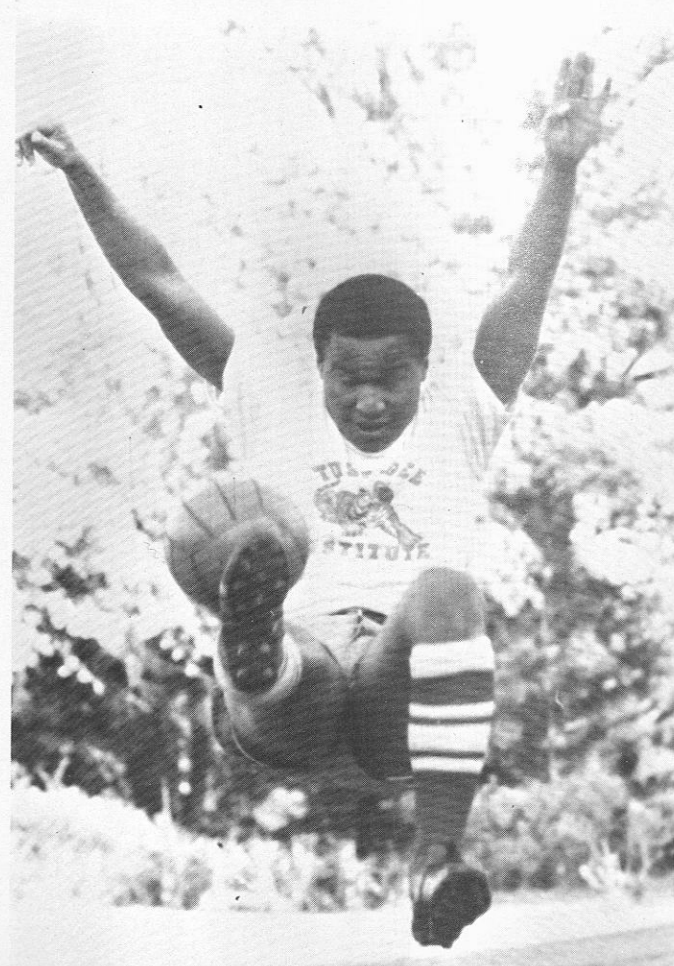

# Swimming



*Left to Right:* Coach Palmer Sullins, Bobby Arrington, Dwight Russell, Jamil Forman, Boston Berry, Clarence McLeod, Charles Brown, William Merriman, Captain Moses Primus, Charles Davis, Trainer and Manager.



Coach Sullins

Freshmen Tigersharks - Bobby Arrington, Boston Berry, Dwight Russell, Clarence McLeod, Jamil Forman.





CAMPUS  
ROYALTY





Gail Victoria  
Hinton



## MISS TUSKEGEE

Gail is a senior majoring in Architecture, from Philadelphia, Pennsylvania. Upon graduation, she plans to work for the betterment of communities through city planning or some related field.





**ATTENDANT TO MISS TUSKEGEE**

**Sandra E. Buckner**

Sandra is a senior Biology major, from Richmond, Virginia.

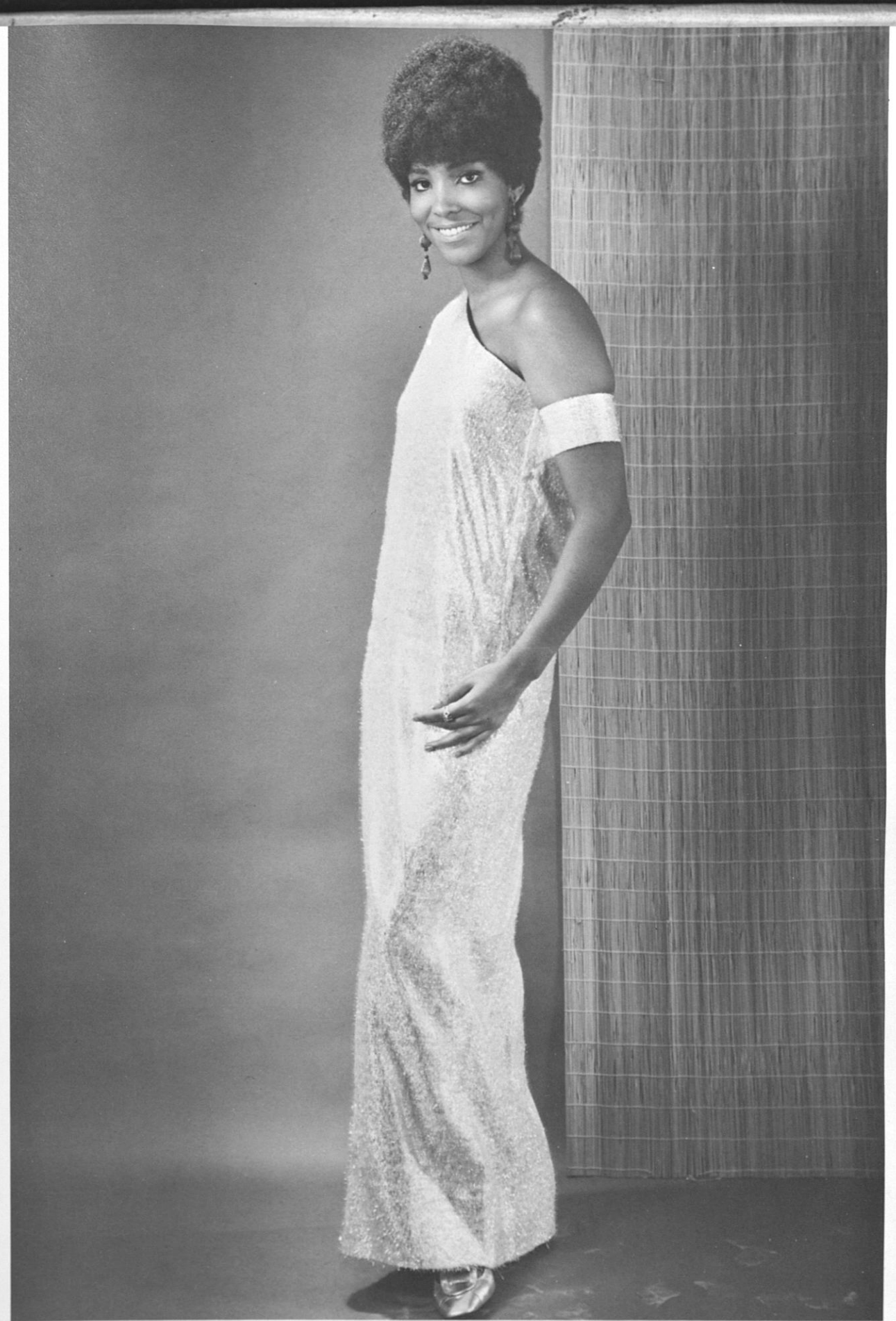

**ATTENDANT TO MISS TUSKEGEE**

**Gilda Howard**

Gilda is a sophomore majoring in Elementary Education, from New York, New York.





**MISS SENIOR**  
**Jacqueline Marie Brown**

Jackie, a senior from Charlotte, North Carolina, is majoring in Elementary Education.

## MISS JUNIOR

Joyce Bendross

Joyce is a junior majoring in English from Miami, Florida.





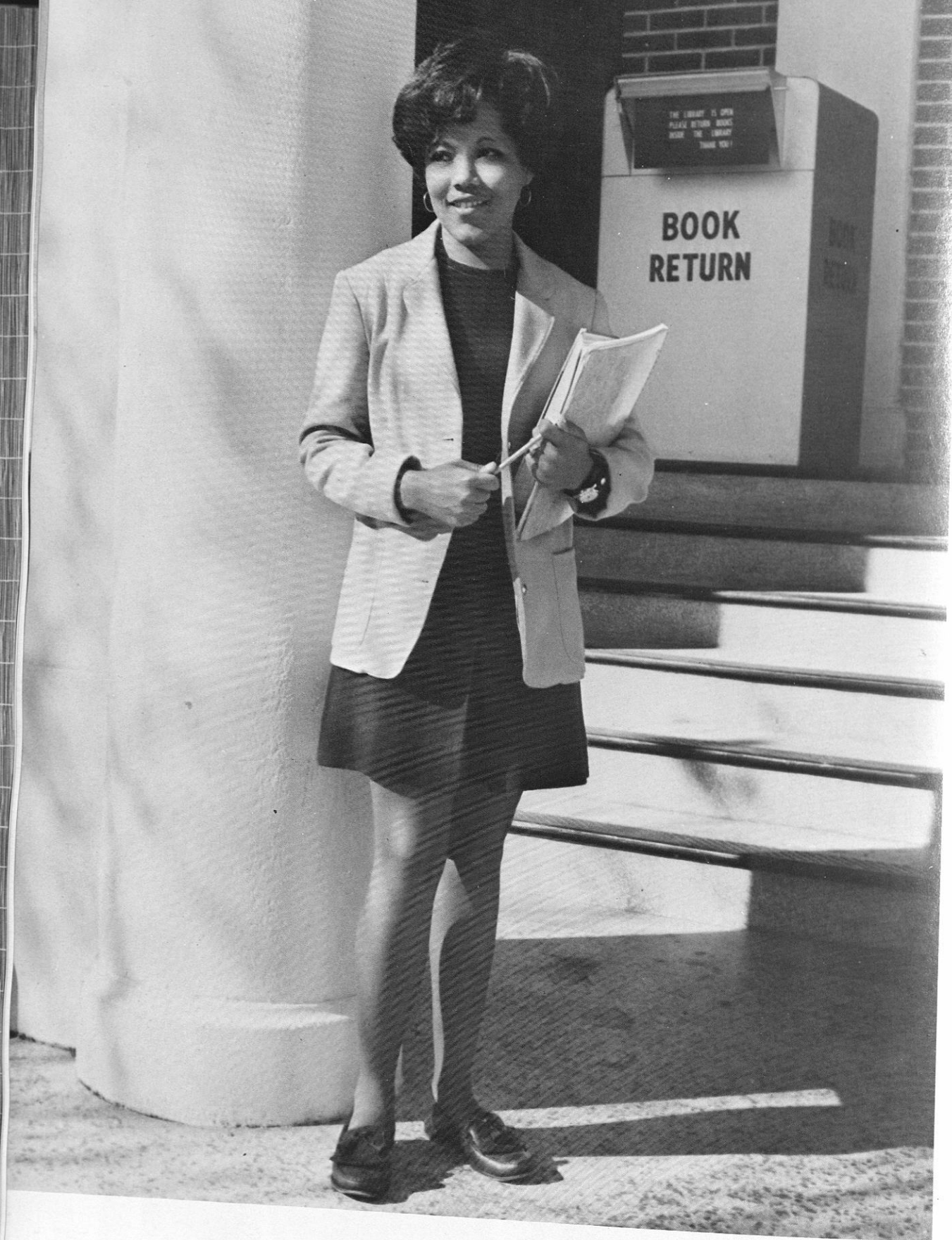

**MISS SOPHOMORE**  
**Patricia Portis**

Patricia is a sophomore from Mobile, Alabama, majoring in Business Management.

**MISS FRESHMAN**

**Beverly Diane Ross**

Beverly, a freshman majoring in Sociology, is from Montgomery, Alabama.







**MISS ALPHA KAPPA ALPHA**  
**Aurelia Levetria Perkins**

Aurelia is a Senior Sociology major from Tuskegee Institute, Alabama.

**MISS ALPHA PHI ALPHA**

**Lucille Loretta Everett**

Lucille is a Junior English Education major from Moultrie, Georgia.







**MISS DELTA SIGMA THETA**  
**Janice Cheek**

Janice is a Junior from South Boston, Virginia, Majoring in Sociology.

**MISS ZETA PHI BETA**

**Bettye Hodge**

Bettye, a senior majoring in Science Education, is from Union Springs, Alabama.

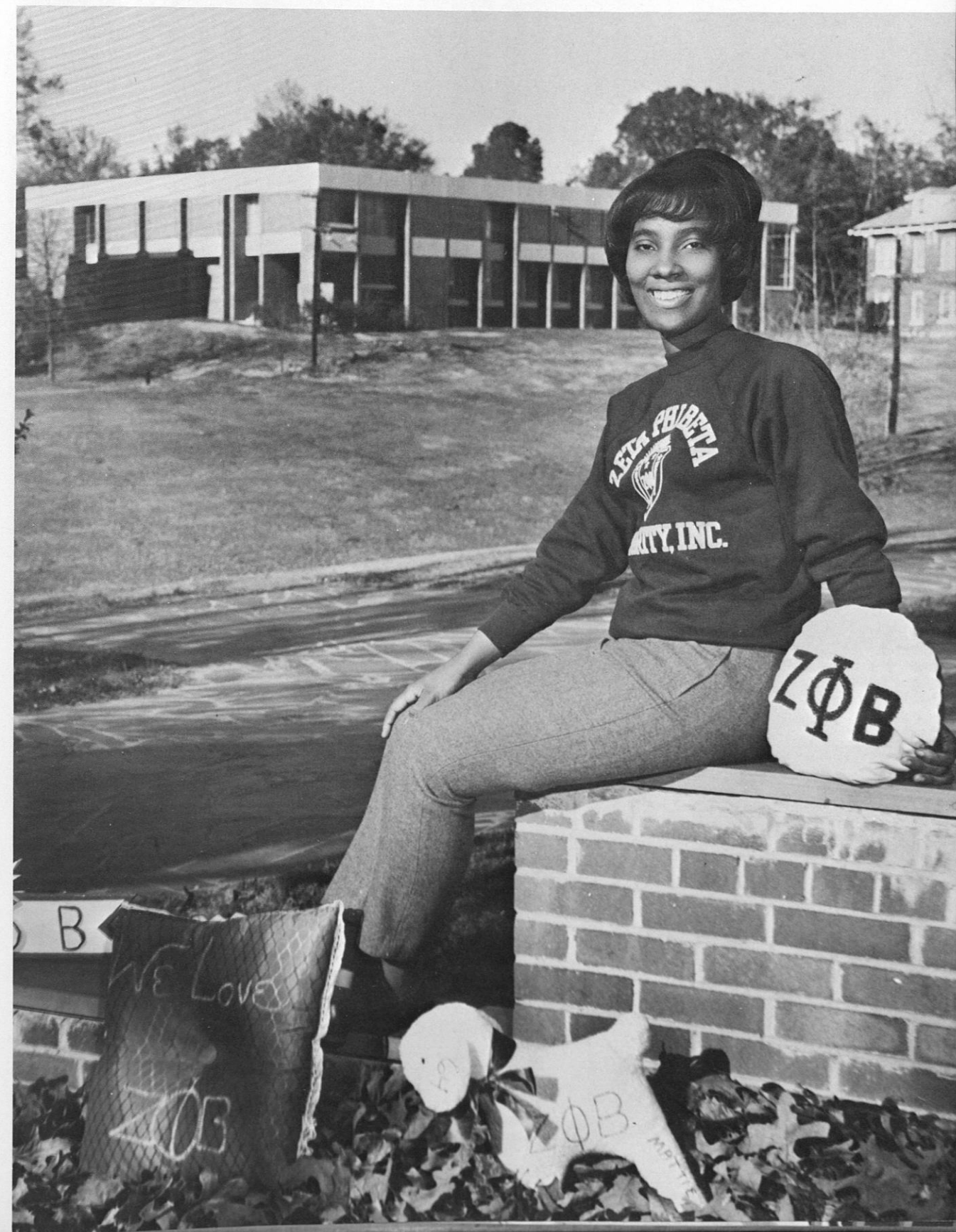





**MISS KAPPA ALPHA PSI**  
**Marsha Sullins**

Marsha is a sophomore majoring in nursing from Tuskegee, Alabama.

**PHI BETA SIGMA SWEETHEARTS**

**Mary Fleming and Virginia Finch**

Mary is a Sophomor Mathematics major from Abbeville, Alabama.

Virginia is a Sophomore Political Science major from Jefferson, Alabama.







**SWEETHEARTS OF OMEGA PSI PHI**  
**Lucille Allen Benita Harris Theodosia Alfred**

Lucille is a junior Elementary Education major from Montevallo, Alabama.

Benita is a freshman Sociology major from Montgomery, Alabama.

Theodosia is a sophomore Elementary Education major from Houston, Texas.

**MISS ALPHA PHI OMEGA**

**Bettye Newman**

Bettye is a sophomore majoring in Nursing from Abbeville, Alabama.







**MISS GAMMA SIGMA SIGMA**

**Eddie Starks**

Eddie is a junior from Tallassee, Alabama majoring in Clothing and Related Arts.

**MISS CHI ETA PHI**

**Delores Lavender**

Delores is a senior in Nursing Education from Miami, Florida.







**MISS R.O.T.C.  
Jessalyn Pendarvis**

Jessalyn is a senior political science major from Montgomery, Alabama

**MISS AIR FORCE ROTC**

**Kathleen Williams**

Kathleen is a senior in Business Management from Mobile, Alabama.







**MISS ARMY R.O.T.C.**

**Susan Brinson**

Susan is a junior from Fort Valley, Georgia. Her major is social studies.

**MISS A.U.S.A.**

**Lula F. Peterson**

A junior from Fort Gaines, Georgia, Lula is majoring in Food Administration.







## MISS ARNOLD AIR SOCIETY

Patricia McAlpin

Patricia is a junior majoring in Mathematics from Fairfield, Alabama.

## MISS ANGEL FLIGHT

Madeline Humphrey

Madeline is a junior Sociology major from Birmingham, Alabama.







## SWEETHEARTS OF PERSHING RIFLES

Olga Gilmore and Christine Jones

Olga is a sophomore majoring in Child Development and Family Relations from Columbus, Georgia.

Christine is a sophomore majoring in Social Studies from Smyrna, Georgia.

## MISS SCABBARD AND BLADE

Patricia A. Mitchell

A Sophomore from Bessemer, Alabama, Patricia is majoring in Nursing.







**MISS FOREIGN STUDENT**  
**Kalpana Jape**

Kalpana is a Food Administration major from Bombay, India. She is presently doing her dietetic internship.

**MISS AFRICAN HERITAGE**

**Julia Fuller**

Julia is a sophomore Sociology major from Newark, New Jersey.





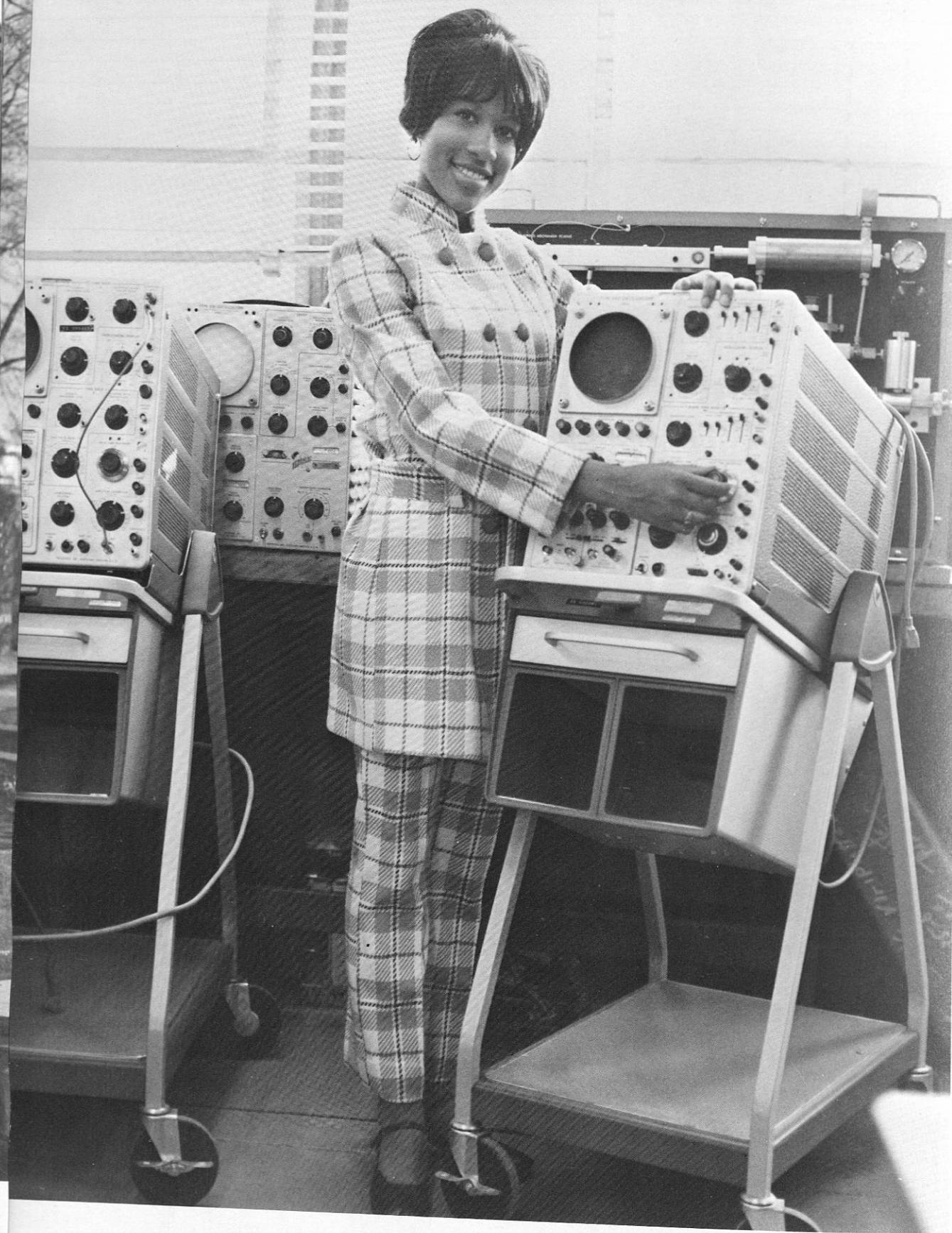

## MISS ENGINEERING SOCIETY

Willa Wynona Blue

Willa is a freshman majoring in Physical Education, from Tusculoosa, Alabama.

## MISS ELECTROTECT

Kimii Lewis

Kimii is a freshman majoring in Nursing from Brewton, Alabama.







## MISS VETERINARY MEDICINE

Carolyn Haines

Carolyn is a sophomore in the School of Veterinary Medicine, from Atlanta, Georgia.

## MISS PRE-VETERINARY MEDICINE

Carletta Moon

Carletta is a freshman from Oklahoma City, Oklahoma majoring in Pre-veterinary medicine.







**MISS CHOIR**  
**Rose Marie Evans**

Rose is a junior from North Little Rock, Arkansas  
majoring in Sociology.

## MISS LITTLE THEATER

**Carrie Jean De Yampert**

Carrie, a sophomore from Selma, Alabama, is majoring  
in Home Economics Education.







**MISS APPLIED SCIENCE**

**Glenda Fields**

Glenda is a senior majoring in Food Administration,  
from Mobile, Alabama.

**MISS K-PR**

**Sarah Curry**

Sarah, a sophomore, is a Food-Administration major  
from Dry Branch, Georgia.







## MISS CRIMSON PIPER

Deloris Dobbs

Deloris is a sophomore majoring in Clothing and Related Arts from Detroit, Michigan.

## MISS PHYSICAL EDUCATION

Billie Joyce Mitchell

Billie is a junior from New Kensington, Pennsylvania, majoring in Physical Education.

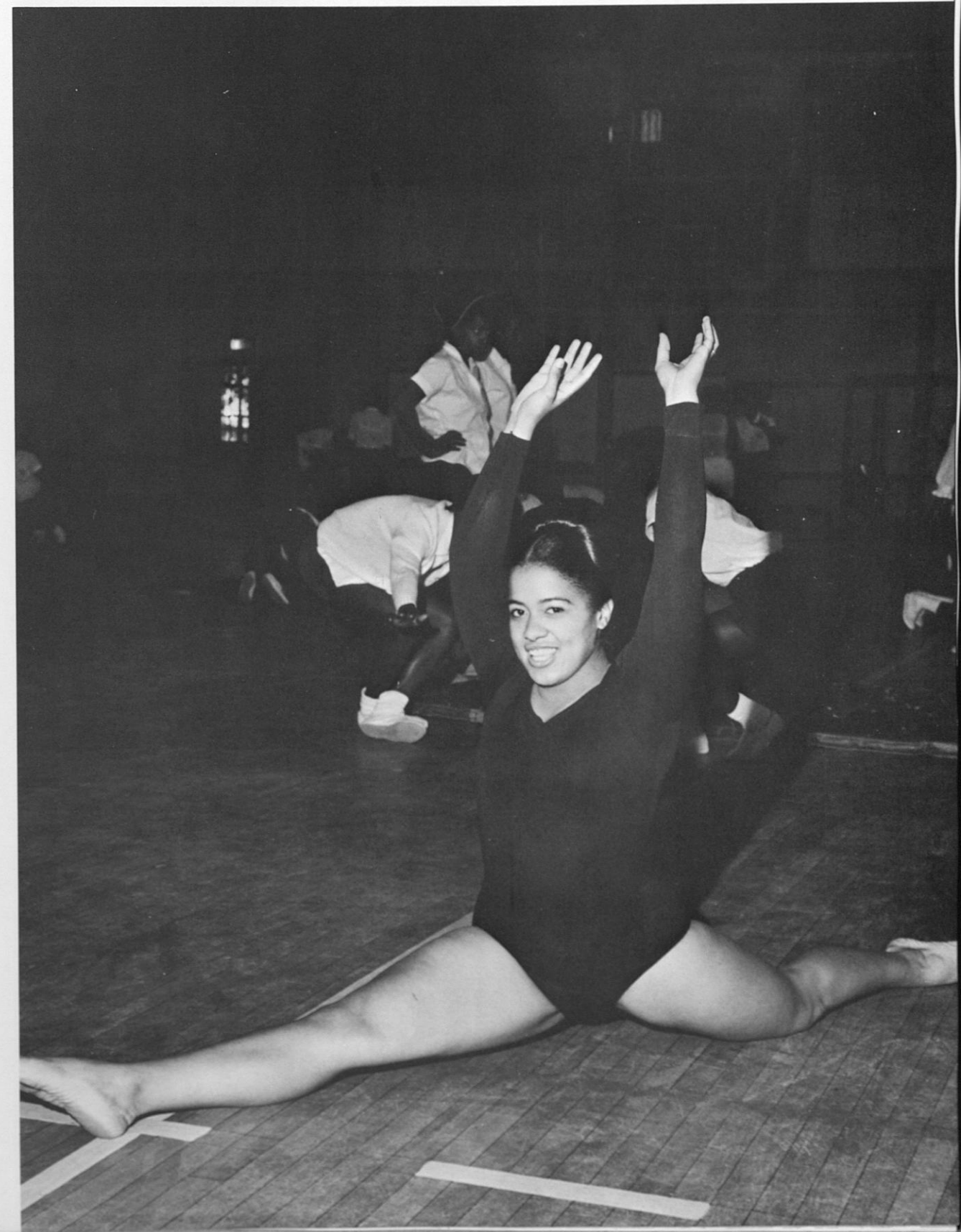





**MISS A.W.S.**

**Maggie Vinson**

Maggie is a sophomore majoring in Business Management from Gainesville, Florida.

**MISS SUNDAY SCHOOL**

**Brenda Pettaway**

Miss Pettaway is a sophomore Chemistry major from Selma, Alabama







## MISS VOLUNTEER FIRE SQUAD

Dorothy Willis

Dorothy is a junior history major in the School of Education. Her home town is Tuskegee Institute, Alabama.

## MISS COLLEGE UNION BOARD

Cubie Durden

Cubie, a Junior, is a Food Administration major from Twin City, Georgia.







## MISS CAMPUS DIGEST

Beatrice Berry

Beatrice is a freshman from Birmingham, Alabama majoring in Sociology.

## MISS TUSKEANA

Derren Dickerson

Derren is a senior majoring in Interior Decoration from Montgomery, Alabama.







CLASSES



# Senior Class

## OF THE SCHOOL OF Veterinary Medicine

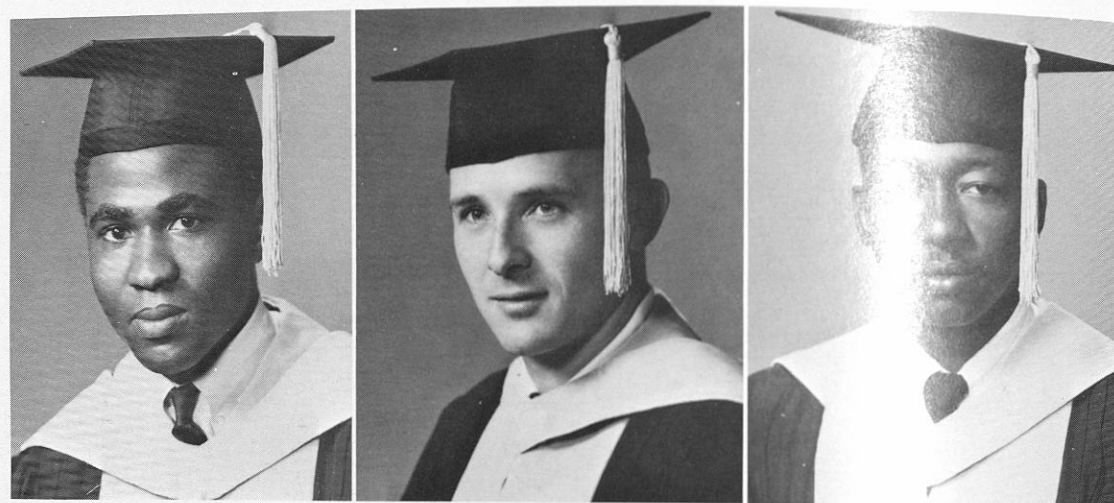

EMMANUEL ANAKWENZE  
Abagana, Biafra

FRANK J. BURGARD  
Fort Lee, New Jersey

EDDIE L. CARLISLE  
Greensboro, Alabama

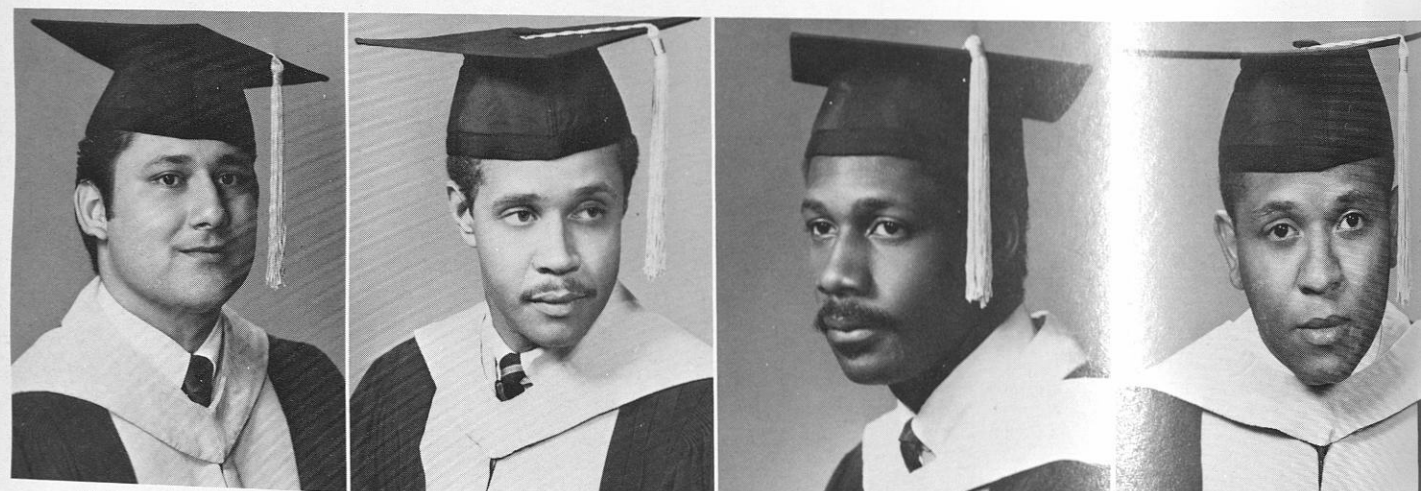

JOHNNY F. CASILLAS  
Corpus Christi, Texas

GERALD BRUCE CUTTING  
Campbell Hall, New York

THOMAS CARR GRAHAM  
Tuskegee Institute, Alabama

OLLIE C. HAGGANS  
New York, New York

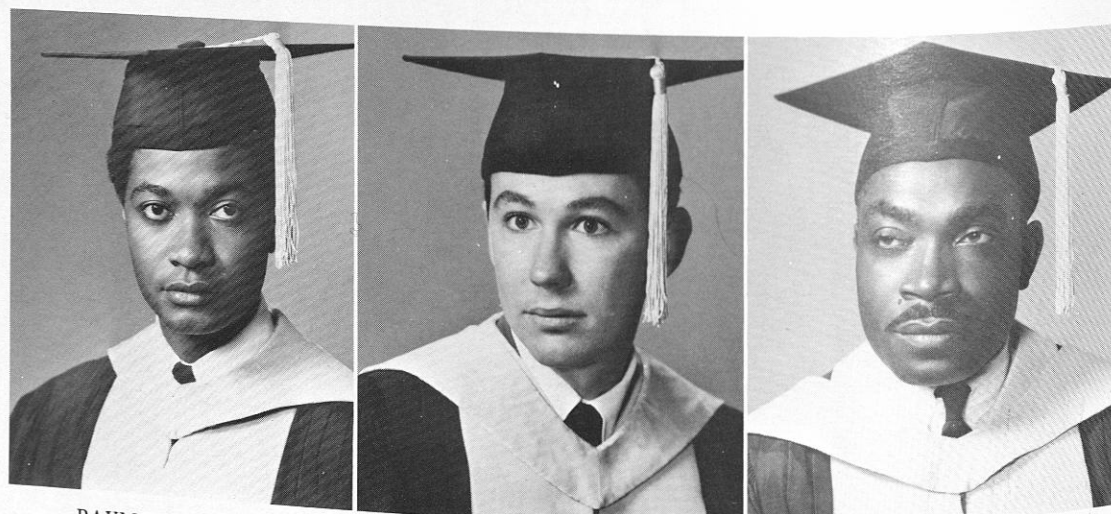

RAYMOND L. HARRIS  
Houston, Texas

JAMES LEON HILL  
Hawthorne, New Jersey

WILLIAM D. HOOD  
Monroe, North Carolina

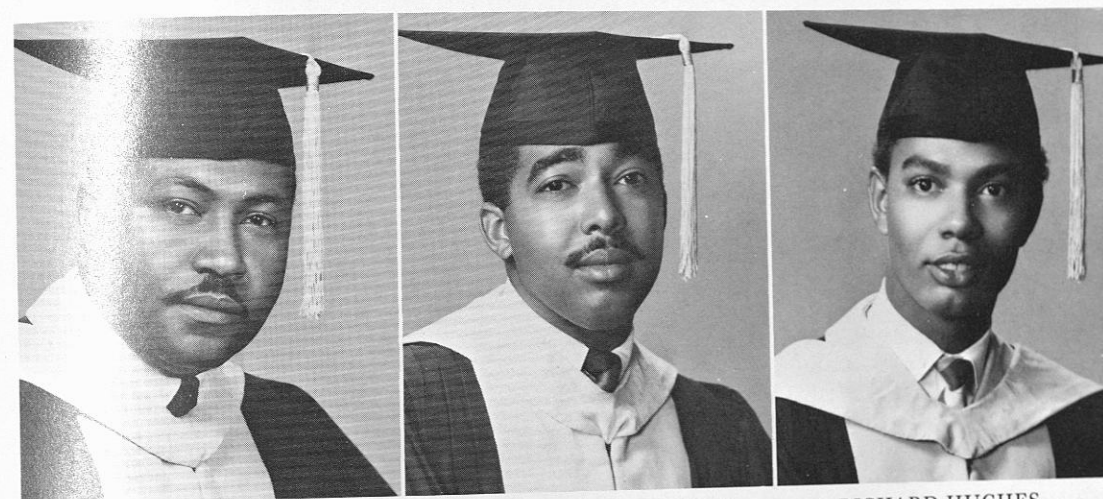

MELVIN DOUGLAS HOWARD  
Severna Park, Maryland

JAMES ARTHUR HUDSON, JR.  
South Hill, Virginia

RICHARD HUGHES  
Louisville, Kentucky

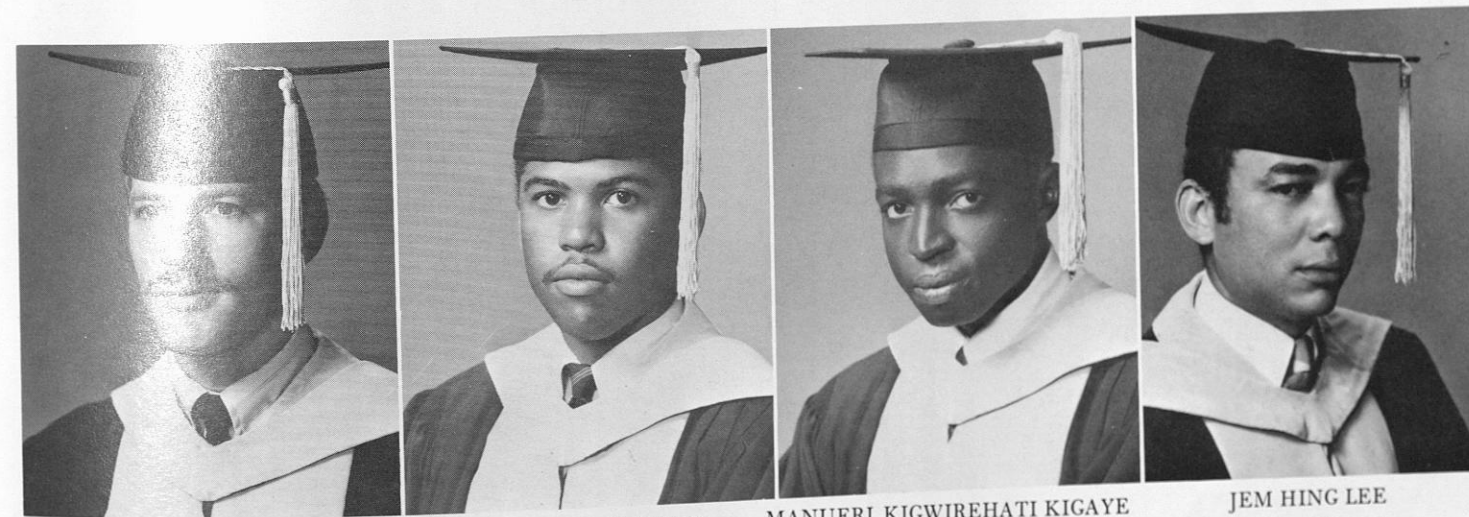

CHRISTOPHER L. JOHNSON  
Fresno, California

CLIFFORD I. JOHNSON  
Tyler, Texas

MANUERI KIGWIREHATI KIGAYE  
Budaka-Mbale, Uganda

JEM HING LEE  
Kaaawa, Hawaii

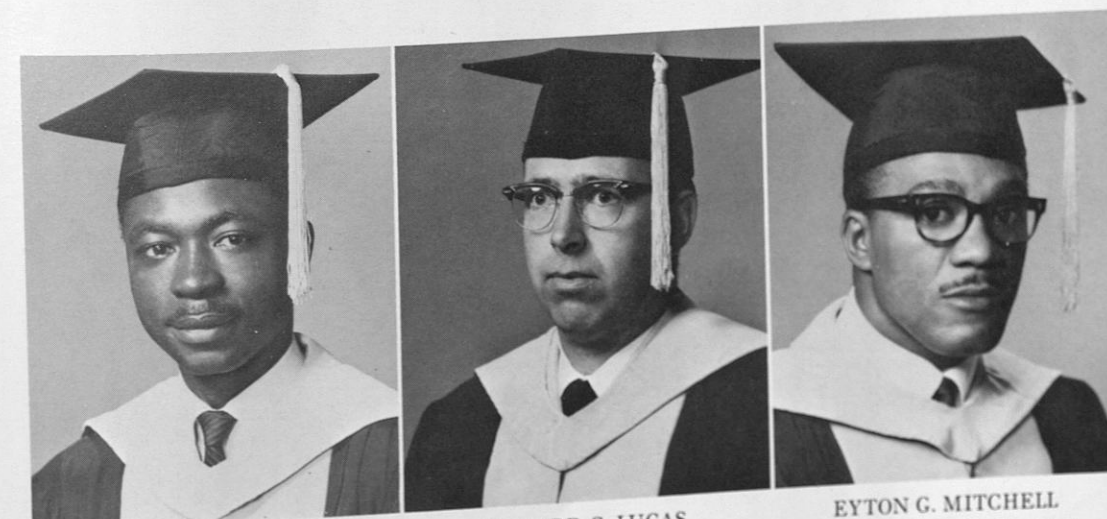

IBRAHIM BIZO LEMU  
Bida, Nigeria

RICHARD C. LUCAS  
Fort Collins, Colorado

EYTON G. MITCHELL  
Crofts Hill, Jamaica West Indies



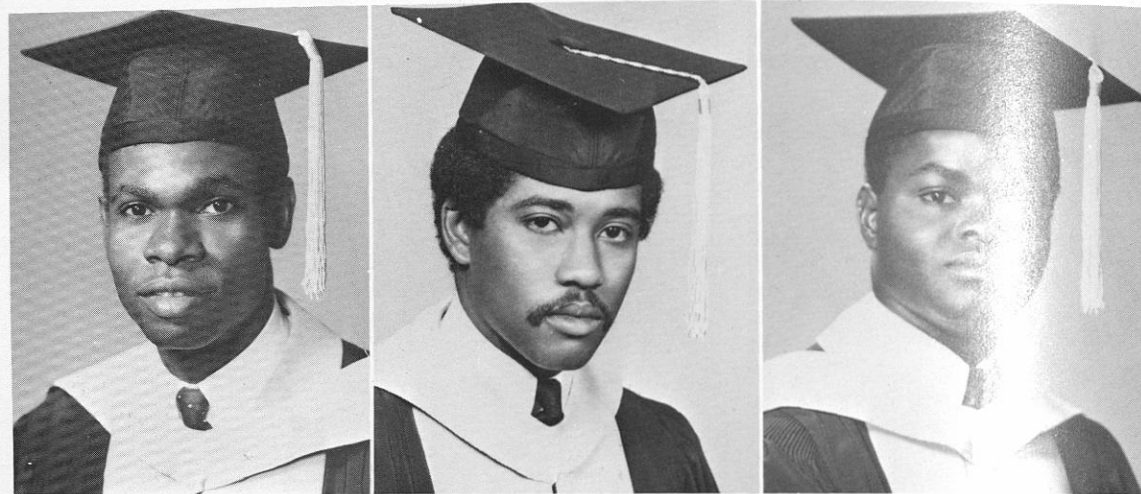

E. CHUKWUNWEIKE MOLOKWU  
Republic of Biafra, West Africa

ROSCOE MICHAEL MOORE, JR.  
Richmond, Virginia

OBIORA ONUKWO  
Ogbunike, Biafra

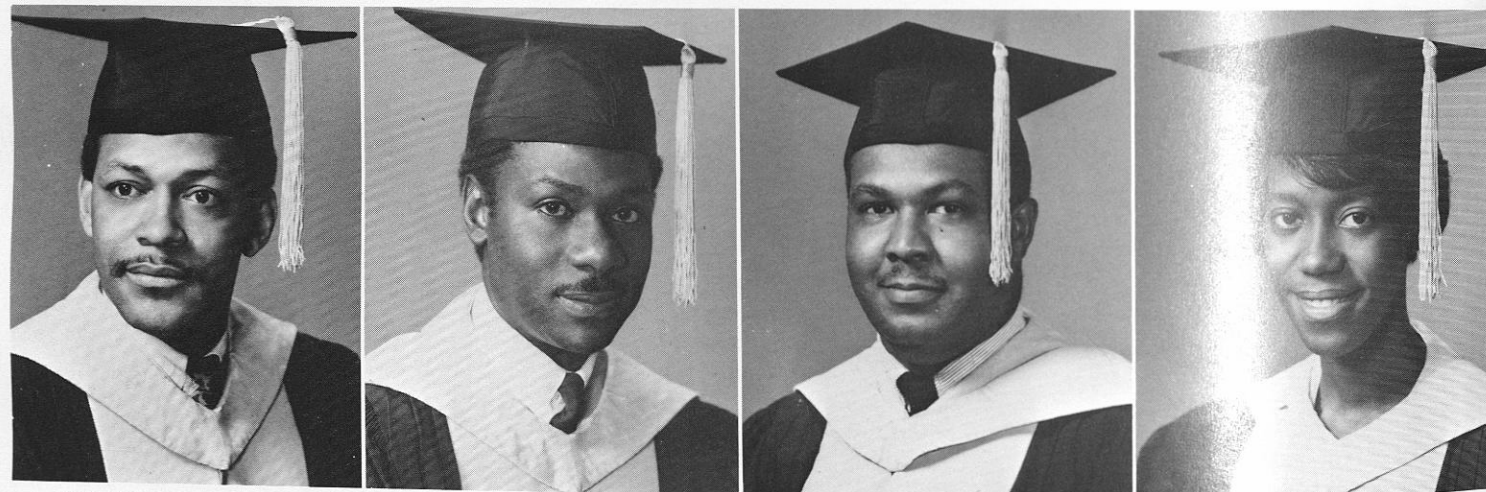

TOMMY S. THOMPSON, JR.  
Mobile, Alabama

MODY TOURE  
Bamako, Mali

ORVILLE RUSSELL WALLS, JR.  
Kennett Square, Pennsylvania

MILDRED G. WEST  
Chicago, Illinois

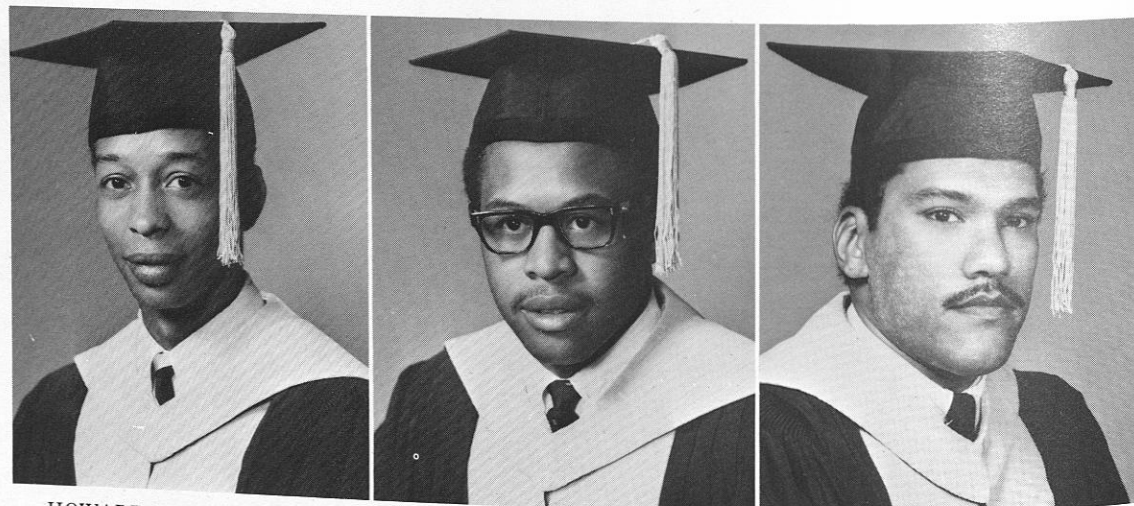

HOWARD BRUCE WILLIAMS  
Baltimore, Maryland

JEROME B. WILLIAMS  
Beloit, Alabama

GEORGE MELVIN YANCEY  
Washington, D.C.

## Senior Class Officers



*Left to Right:* William Shines, Plans and Projects Chairman, Jacqueline Whitfield, Parliamentarian; Charles Boddie, President; Bobbie Joe Fitts, Treasurer.

*Not Pictured:* Dock Anderson, Vice-President; Ella Bell, Secretary; Shelia Mobley, Business Manager.

## Seniors



ANNIE ALEXANDER  
Brundidge, Alabama  
Nursing

SARAH C. ALLEN  
Roosevelt, New York  
Applied Science

ALALIA ANDERSON  
Tampa, Florida  
Nursing

LEONARD EDGAR ANDERSON  
Fairfield, Alabama  
Sociology

CAREY TYRONE ANTHONY  
Midway, Alabama  
Mathematics

ROBERT E. BAKER  
Cedartown, Georgia  
Electrical Engineering

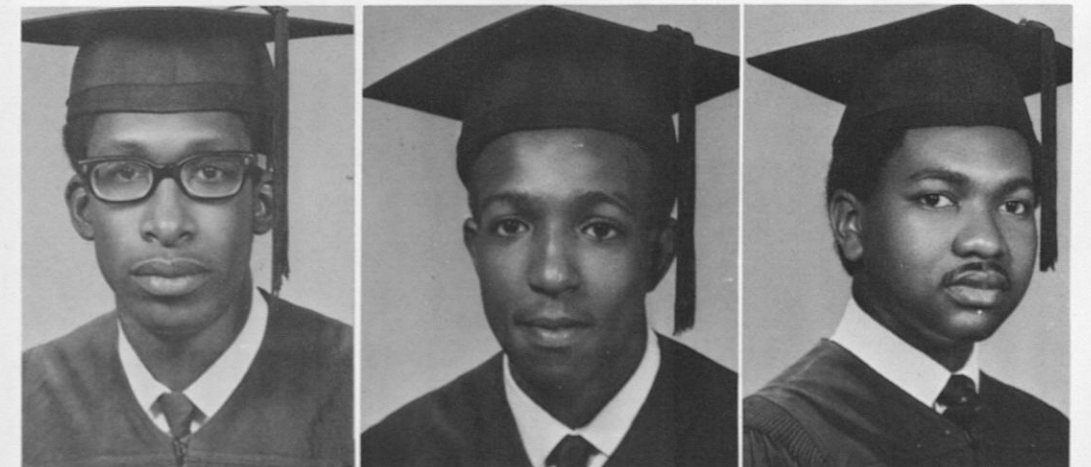



# Seniors



VIVIAN GWENERA BALL  
Claxton, Georgia  
Biology Education

BERNICE BARNES  
Bessemer, Alabama  
Nursing

JANE BARRETT  
Miami, Florida  
Nursing

JOANNE BATTLE  
Huntsville, Alabama  
English Education

IRVIN BAULKMAN  
Miami, Florida  
History

SANDRA BEEKS  
Miami, Florida  
Nursing

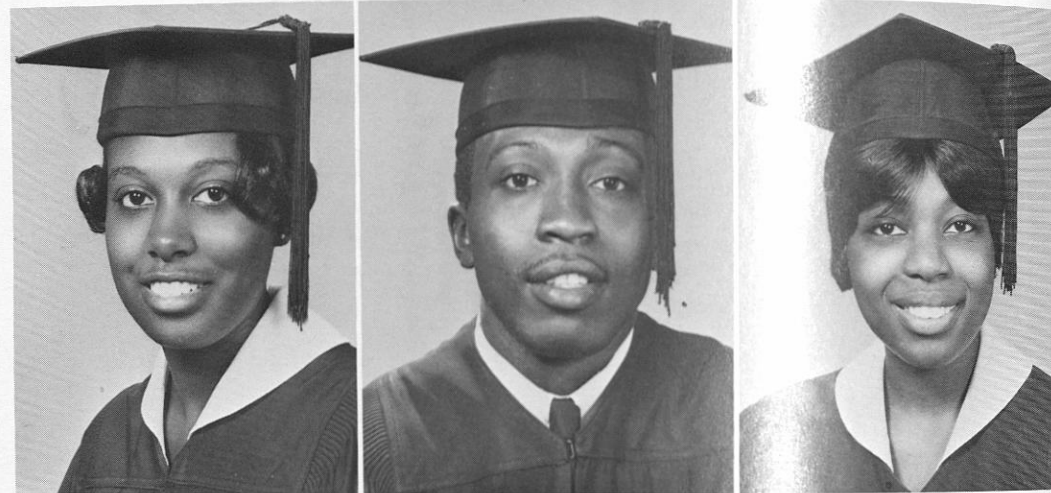

ELLA BELL  
Montgomery, Alabama  
Political Science

CECIL BELE  
Aberdeen, Mississippi  
Business Administration

SYLVIA LEE BENFORD  
Chattanooga, Tennessee  
Nursing Education

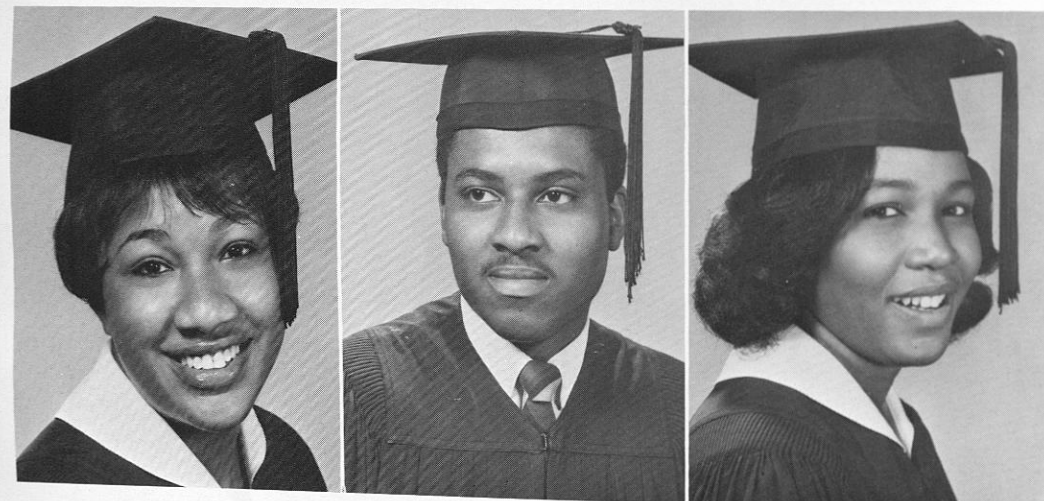

M. JARVES BILLINGSLEA  
West Point, Georgia  
Biology Education

VENECIA YVONNE BLACKMON  
Mobile, Alabama  
Business Administration

CHRISTINE BODDIE  
Phenix City, Alabama  
Elementary Education

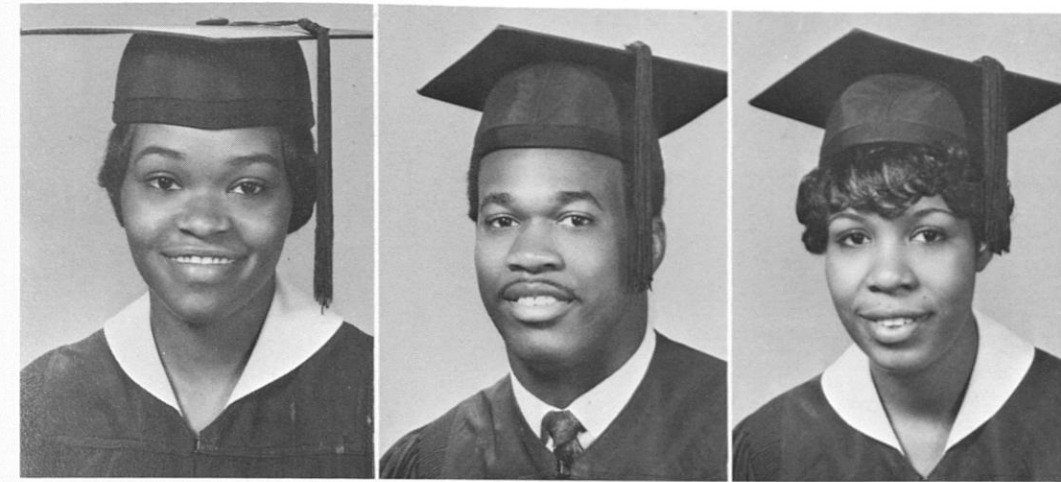

MAJORINE BOOKER  
Huntsville, Alabama  
Nursing

CLYDE BOSWELL  
Birmingham, Alabama  
Industrial Technology

ROSALIND BOWERS  
Bessemer, Alabama  
Education

ALBERTA BOWIE  
Anniston, Alabama  
Sociology

ADRIAN BOYD  
Tuskegee, Alabama  
Nursing

BETTY BRADFORD  
Birmingham, Alabama  
Nursing



MARVIN BRADFORD  
Tignall, Georgia  
Chemistry

BILL BRADLEY  
Hamlet, North Carolina  
Industrial Arts Education

JACQUELYN VENORA BRIDGES  
Kimborough, Alabama  
Biology

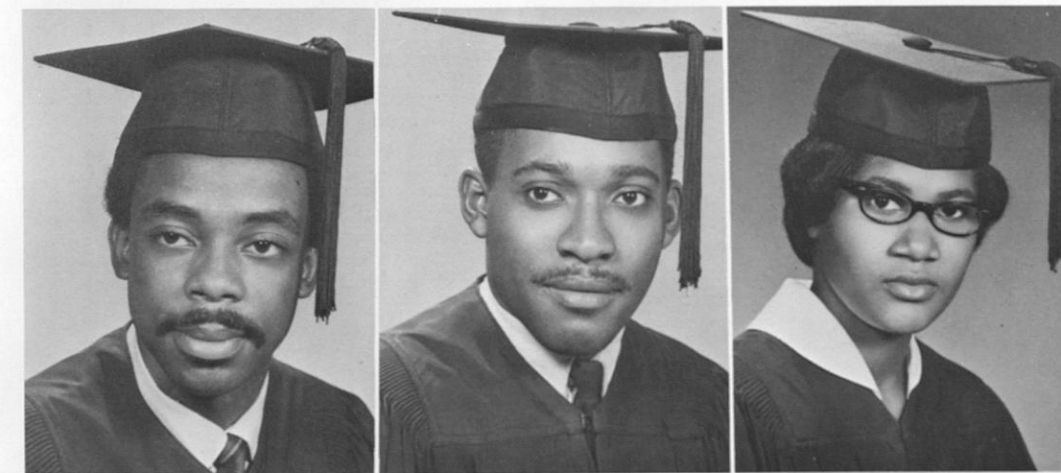

AQUILLA BROWN  
Brundidge, Alabama  
Food Administration

GLORIA JEAN BROWN  
Fort Pierce, Florida  
Secondary Education

HEADLEY C. BROWN  
St. Mary, Jamaica, West Indies  
Agriculture-Economics





# Seniors

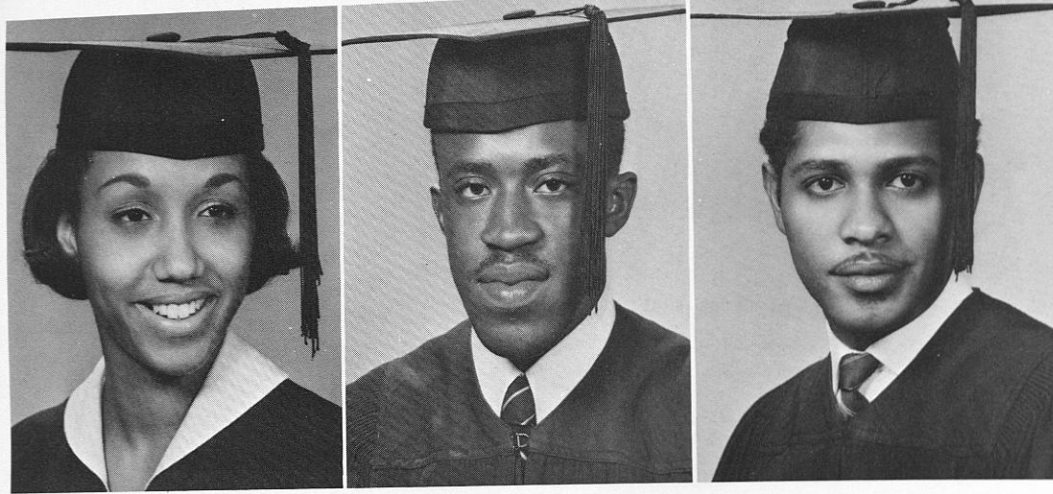

JACQUELINE BROWN  
Charlotte, North Carolina  
Elementary Education

JAMES R. BROWN  
Blakely, Georgia  
Business Management

LLOYD G. BROWN  
Davisport, North Carolina, Jamaica,  
West Indies  
Agriculture, Economics

WILLIE MAE BROWN  
Tuskegee, Alabama  
Nursing

MARTHA BRYANT  
Bessemer, Alabama  
Chemistry

VERA BRYANT  
Adamsville, Alabama  
Elementary Education



JERRY M. BLOCK  
Dublin, Georgia  
Political Science

THELMA BURKE  
Montgomery, Alabama  
Home Economics

CLAUDIE BURNEY  
Bainbridge, Georgia  
Home Economics



VIRGIL PAULETTA BURROW  
Gadsden, Alabama  
Elementary Education

SAMUEL BYRD III  
Columbus, Georgia  
Electrical Engineering

BENSON CAMPBELL  
Tuskegee Institute, Alabama  
Agricultural Education

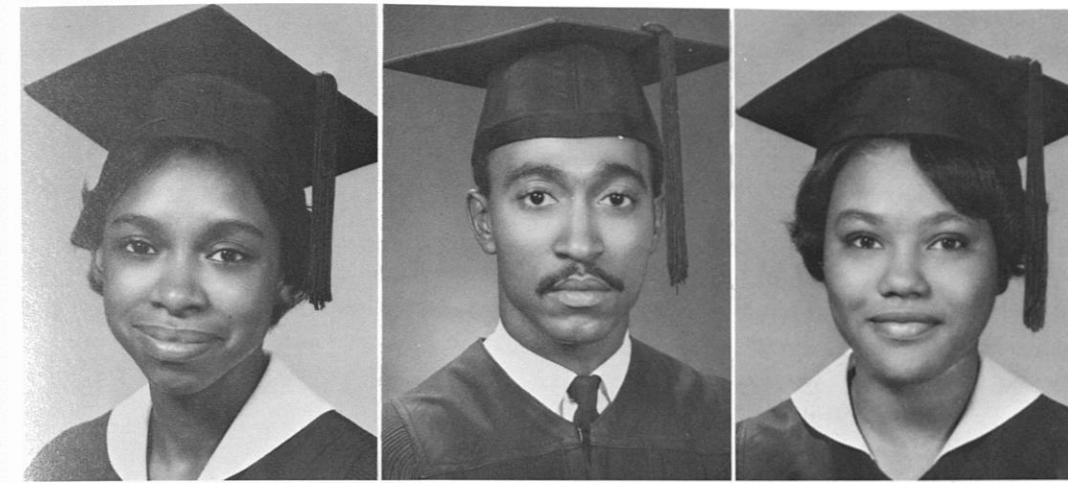
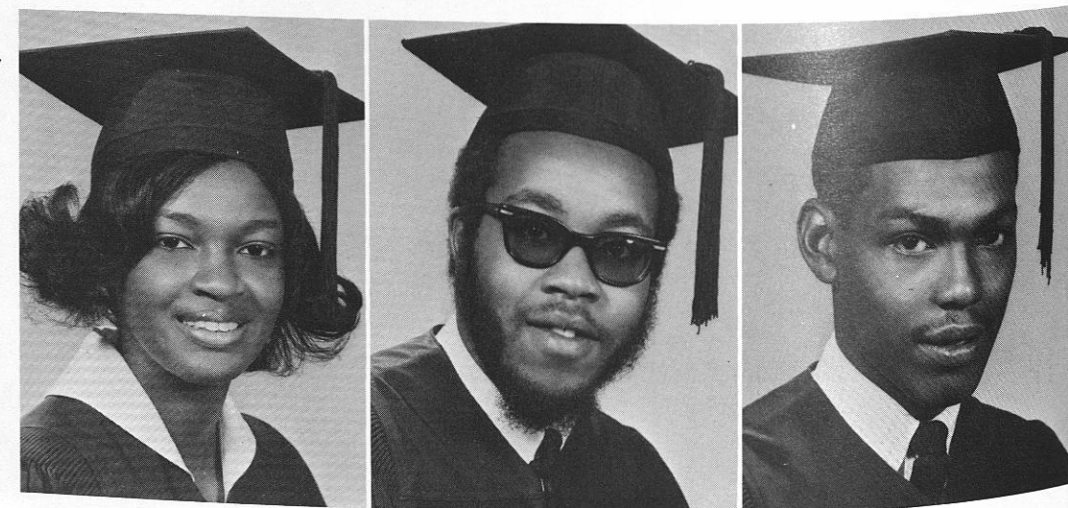

DOROTHY CANNON  
St. Greer, South Carolina  
Social Studies

JOHN D. CARMICHAEL  
Eastboga, Alabama  
Arts & Sciences

CECILIA MARIE CHANDLER  
Tuskegee Institute, Alabama  
Nursing

SANDRA CHISHOLM  
Charleston, South Carolina  
Physical Education

JUDITH E. CLARKE  
Jacksonville, Florida  
Sociology

SOLVENIA B. COATS  
Bessemer, Alabama  
Elementary Education

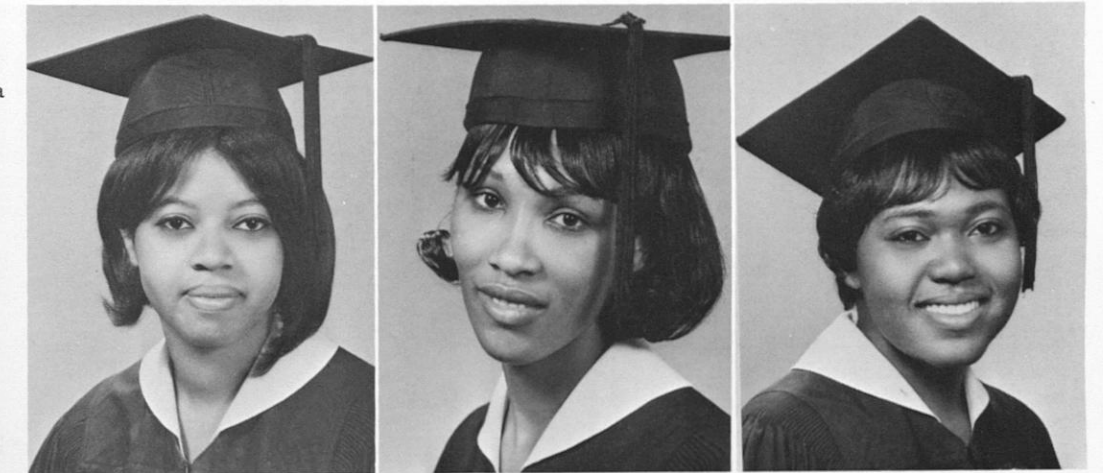

DONNA MARIE COLEMAN  
Huntsville, Alabama  
Sociology

ERMATINE COLLINS  
Tuskegee Institute, Alabama  
Nursing

BEVERLY COOK  
Pascagoula, Mississippi  
Biology

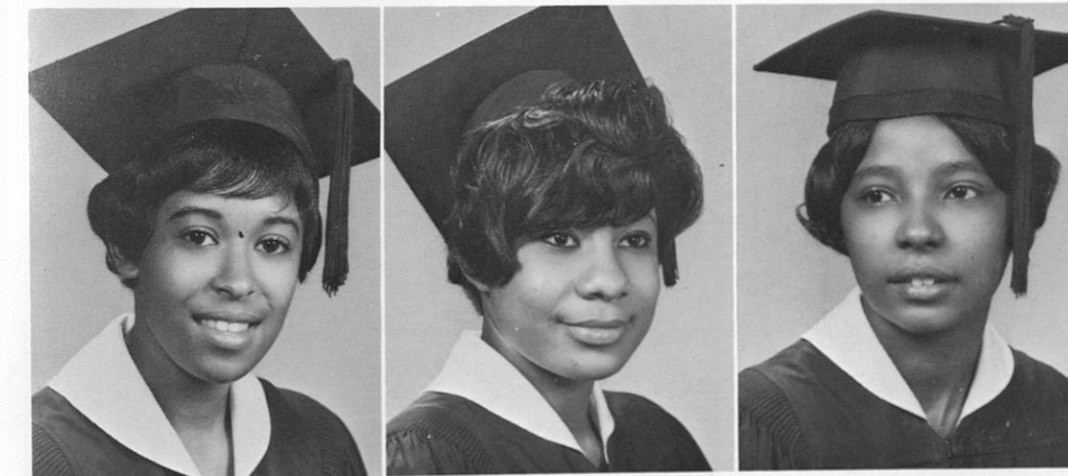

CATHERINE COPELAND  
Hamilton, Georgia  
Arts & Sciences

DOROTHY JEAN COWARD  
El Dorado, Arkansas  
English Education

JOANN CRAWFORD  
Jeffersonville, Georgia  
English





# Seniors



LINDA CRAWFORD  
Boligee, Alabama  
Elementary Education

YVONNE CRUMP  
Brockton, Massachusetts  
Nursing

MINNIE CURRY  
Dry Branch, Georgia  
Food Administration

CAROL MOORE CUTTING  
York, Alabama  
English

AZZIE DARDEN  
Meridian, Mississippi  
Food Administration

BEVERLY A. DAVENPORT  
Winter Park, Florida  
English



ELROY DAVIS  
Chicago, Illinois  
Social Studies

IRENE DAVIS  
Brighton, Alabama  
Sociology

MARY DENNARD  
Jeffersonville, Georgia  
Clothing and Related Arts

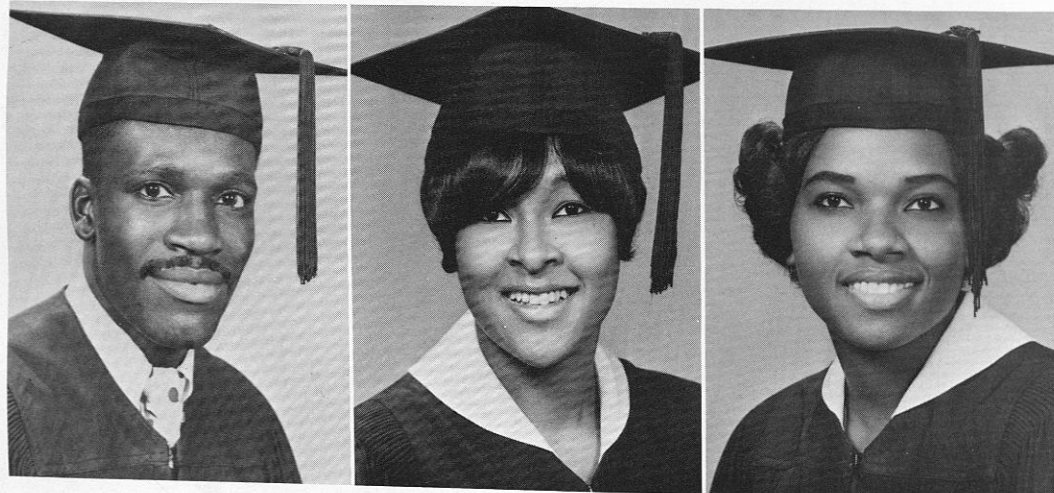

CLARISSA DENSON  
Brighton, Alabama  
Nursing

DERRIN DICKERSON  
Montgomery, Alabama  
Interior Decoration

BARBARA L. DONALDSON  
Tuskegee, Alabama  
English

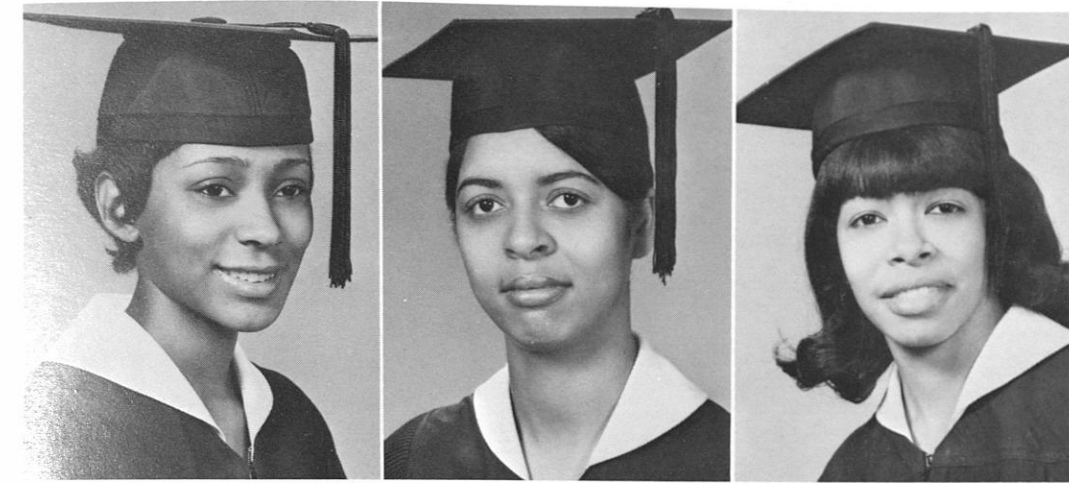
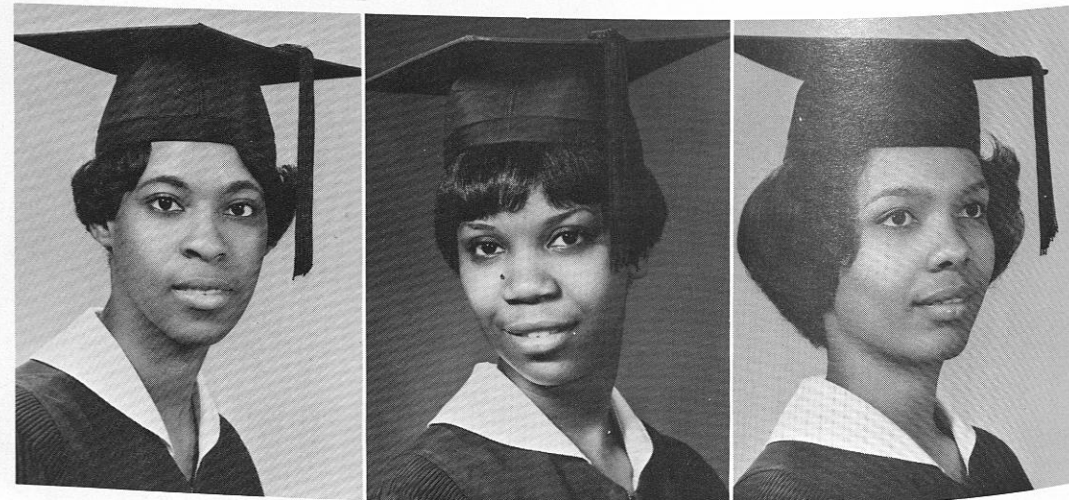

LINDA DORNELL  
Jackson, Tennessee  
Clothing and Related Arts

NORMA HYNETHIA DOWNS  
Chicago, Illinois  
Sociology

JEANETTA MING DREISBACK  
Dothan, Alabama  
Sociology

ANGELYNN RUBY DURHAM  
Miami, Florida  
Elementary Education

JOHNNY EDMONDS  
Stockbridge, Georgia  
Electronics Technology

ROBERT J. EDWARDS  
San Antonio, Texas  
Mechanical Engineering

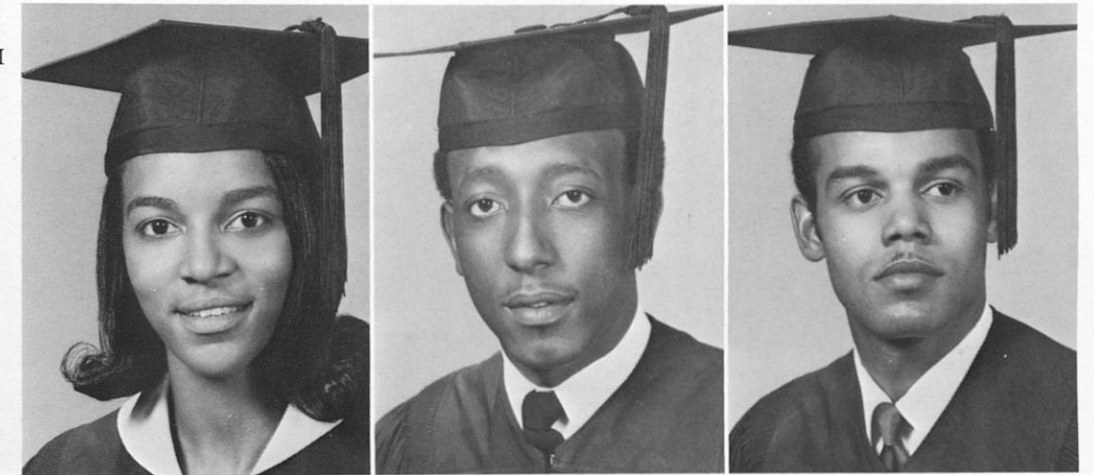

EDITH ELLIS  
Camphill, Alabama  
Nursery School Education

PATRICIA ETHRIDGE  
Mobile, Alabama  
Secondary Education

MABLE LOUISE EVERETTE  
Morrilton, Arkansas  
Food Administration



CONSTANTINE L. FENDERSON  
Trinityville, St. Thomas, Jamaica,  
West Indies  
Animal Administration

GLENDA E. FIELDS  
Mobile, Alabama  
Food Administration

BOBBY JOE FITTS  
Faunsdale, Alabama  
Biology

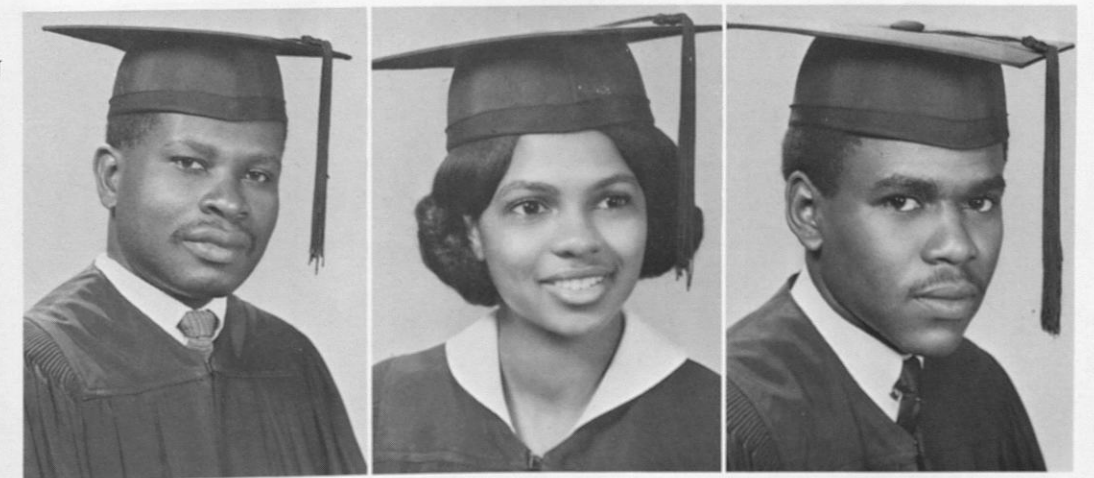



# Seniors

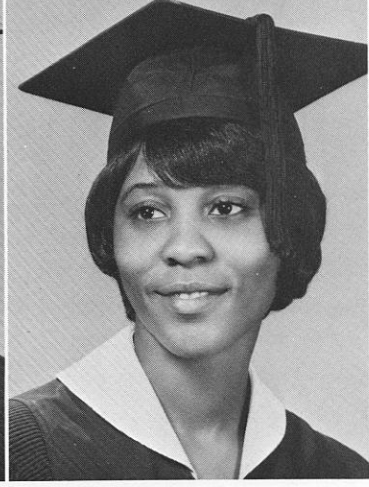
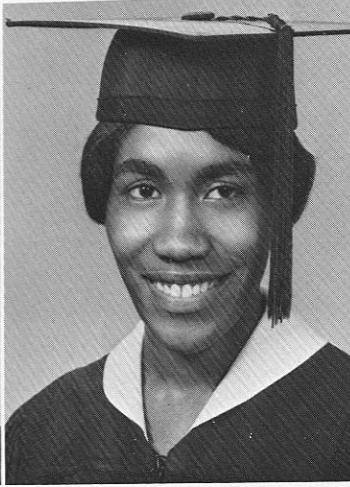
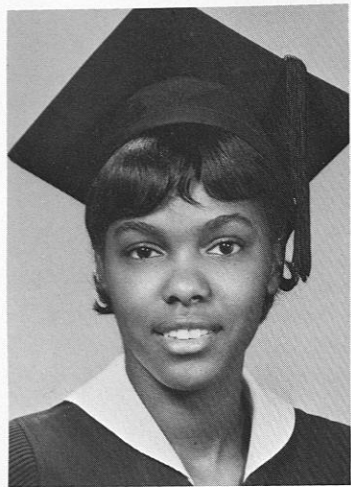

DEIDRE FLENNY  
Tuskegee, Alabama  
Sociology

JERRIE FLOWERS  
Langdale, Florida  
Home Economics - Education

GENEVA FLOYD  
Auburn, Alabama  
Business Management

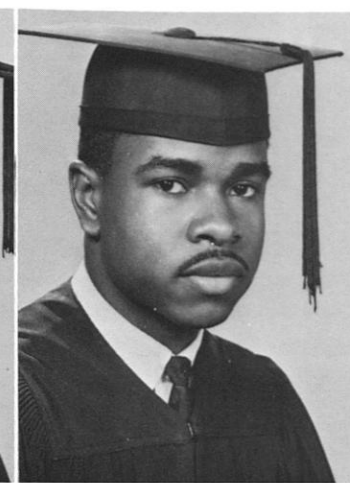
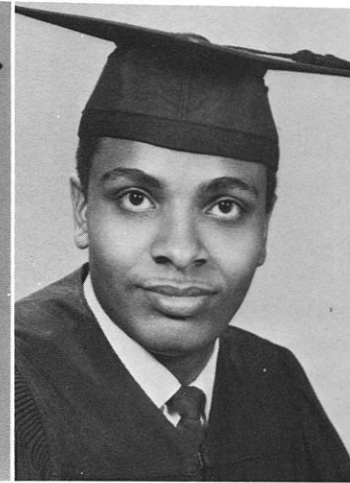
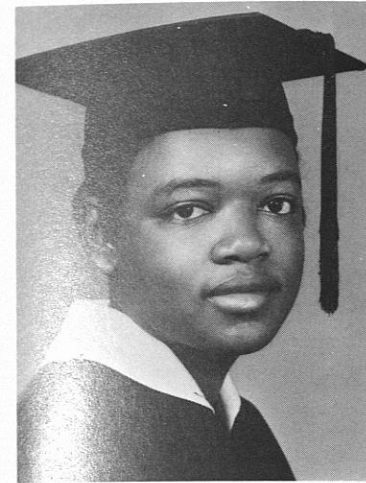

DELPHINE GIBSON  
Jacksonville, Florida  
Food Administration

JOSHUA GOODE  
Mobile, Alabama  
Biology

MAJOR GOODMAN, JR.  
Holt, Alabama  
Electronic Technology

WINSTON CORDELL FLOYD  
Edgefield, S.C.  
Biology

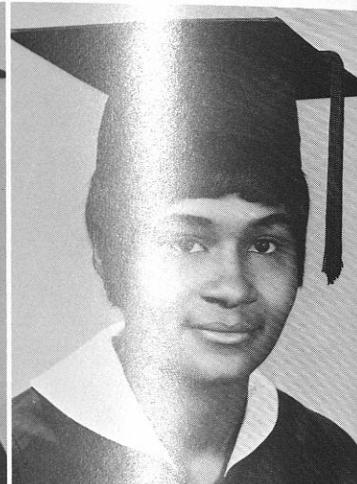
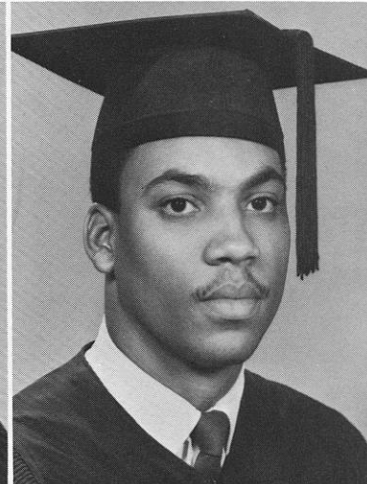
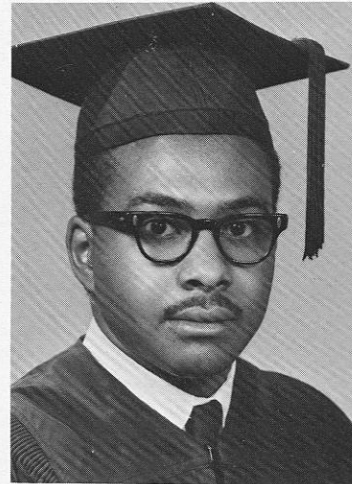

THADDEUS J. FORD  
Birmingham, Alabama  
Architecture

BERNICE FORTE  
Eufaula, Alabama  
Biology

DELLA SHEARER GORDON  
Tuskegee, Alabama  
Chemistry

ANNIE R. GRANT  
New York, N.Y.  
Sociology

GEORGE H. GRANT  
Sawyers Trelawny, Jamaica,  
West Indies  
Animal Science

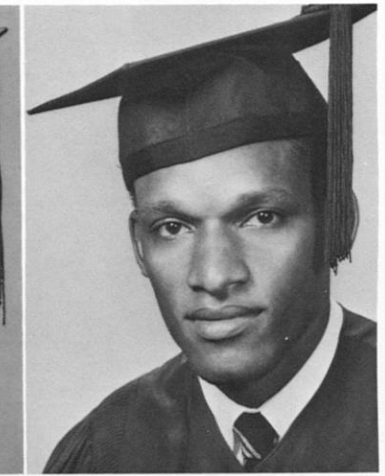

MARILYN GRIMMETT  
Tuskegee, Alabama  
Sociology

JEANETTE HALL  
Brighton, Alabama  
Nursing Education

BETTY HALLMAN  
Ft. Lauderdale, Florida  
Food Administration

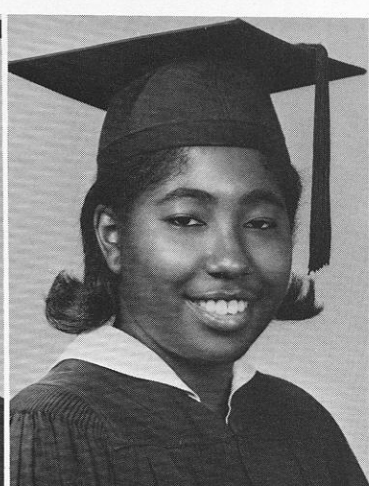
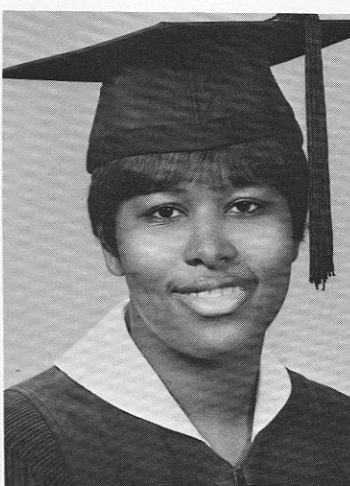
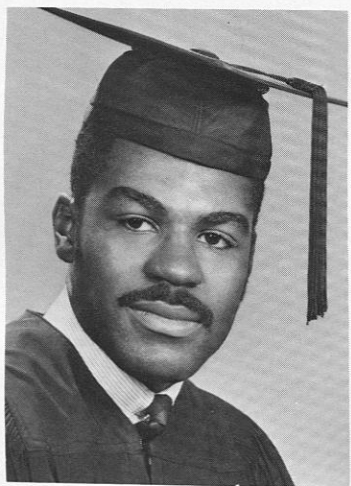

RODGER FRAZIER  
Brooklyn, N.Y.  
Biology

KASSIE FREEMAN  
Fayette, Alabama  
English

TOMMALETA FRIERSON  
Detroit, Michigan  
Elementary Education

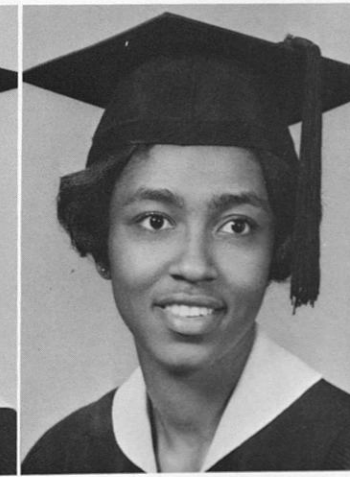

JUDY C. GAINES  
Waycross, Georgia  
Nursing

ALICE GATES  
Tuscaloosa, Alabama  
Nursing

JOE K. GEKER  
Ghana, West Africa  
Agriculture Education

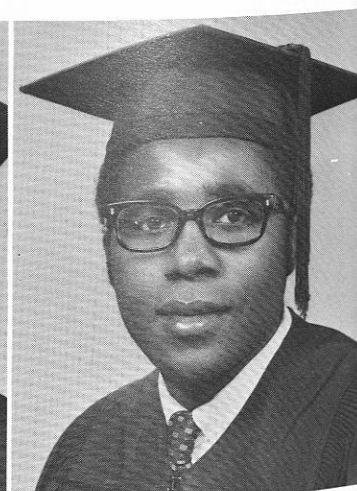
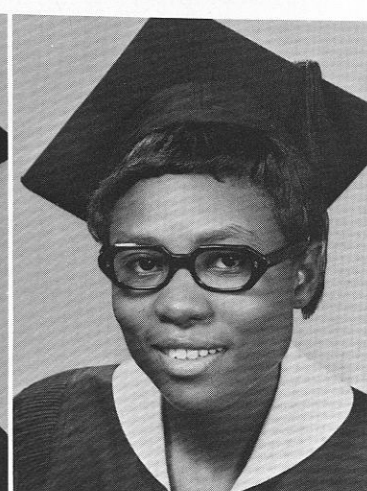

ADRIAN HARRIS  
Bradenton, Florida  
Physical Education

ANNIE RUTH SIMMONS HARRIS  
Moss Point, Mississippi  
Business Management

LUCIAN HARRIS  
Highland Home, Alabama  
Biology

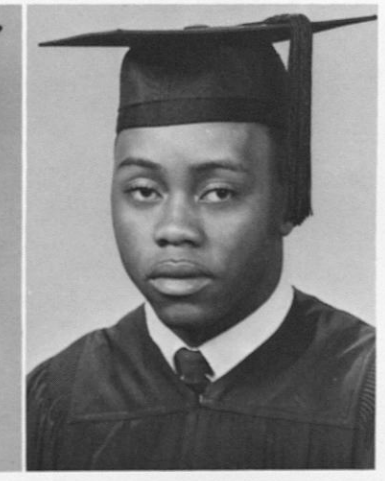



# Seniors

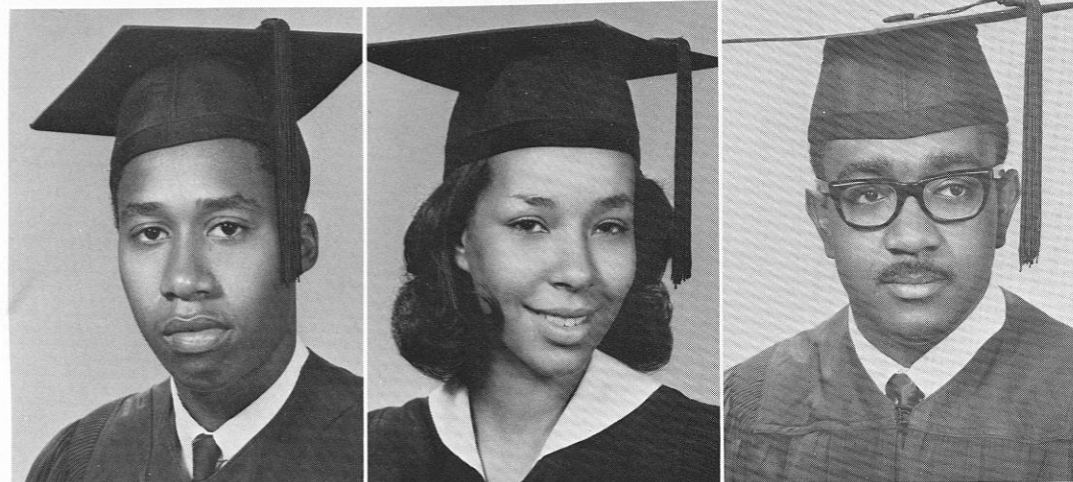

SAMUEL HARRIS  
Stockridge, Georgia  
Business Management

THELMA HARRIS  
Starkville, Mississippi  
Food Administration

TYRONE C. HARRIS  
Albany, Georgia  
Biology

ZOLLIE W. HARRIS  
Lapine, Alabama  
Biology

GUY W. HARRISON  
Birmingham, Alabama  
Electronics Technology

CHARLES HEMANS  
Anchovy, Jamaica, West Indies  
Animal Science

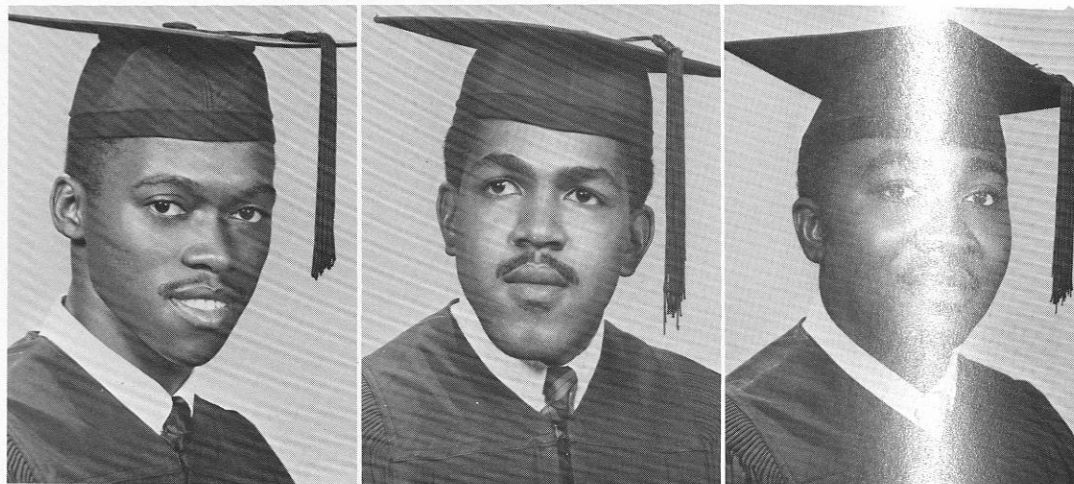

BARBARA J. HENRY  
Houston, Texas  
Clothing and Related Arts

LOUISE FITZPATRICK HERRON  
Tuskegee Institute, Alabama  
Business Management

JAEQUELINE E. HICKS  
Bainbridge, Georgia  
English



RUTH A. HIGHSMITH  
West Palm Beach, Florida  
Nursing Education

KAY FRANCES HOBSON  
Picayune, Mississippi  
Nursing Education

BETTYE L. HODGE  
Union Springs, Alabama  
Science Education

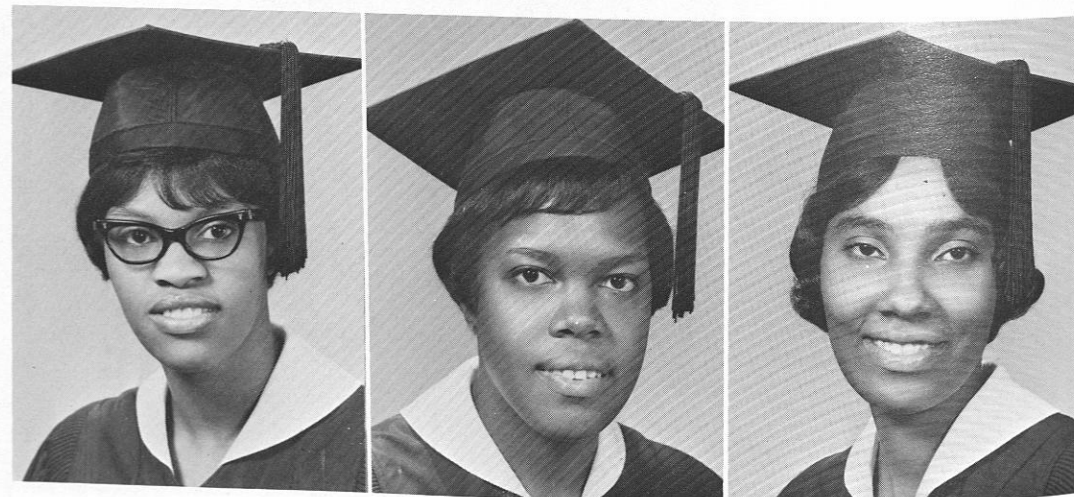

WILLIE REAN JACKSON  
Meigs, Georgia  
Biology

LYMAN B. JEFFRIES, JR.  
Tuskegee Institute, Alabama  
History

LARRY JEMISON  
Birmingham, Alabama  
Business Management

ARNOLD HOUSTON  
Panola, Alabama  
Mathematics

BESSIE HUNTER  
Tuskegee, Alabama  
English

GLORIA IVORY  
East St. Louis, Illinois  
Elementary Education

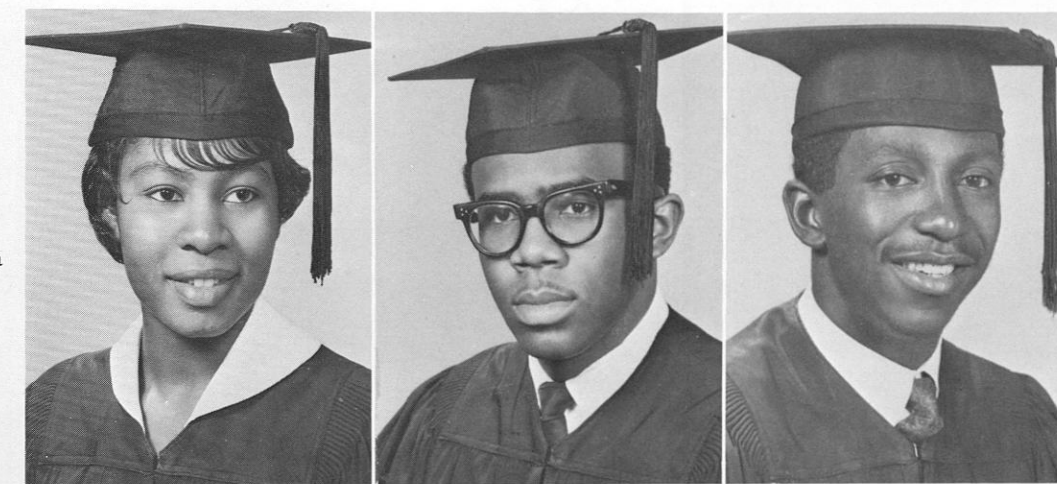

ALEATHA MARJORIE JOHNSON  
Lanett, Alabama  
Biology

CAROLYN MURIEL JOHNSON  
Anderson, South Carolina  
Sociology

DOROTHY JOHNSON  
Tuskegee Institute, Alabama  
Food Administration

BESSIE JONES  
Westland, Michigan  
Food Administration

ERNESTINE JONES  
Mathews, Alabama  
Business Management

SHIRLEY R. JONES  
Sandersville, Georgia

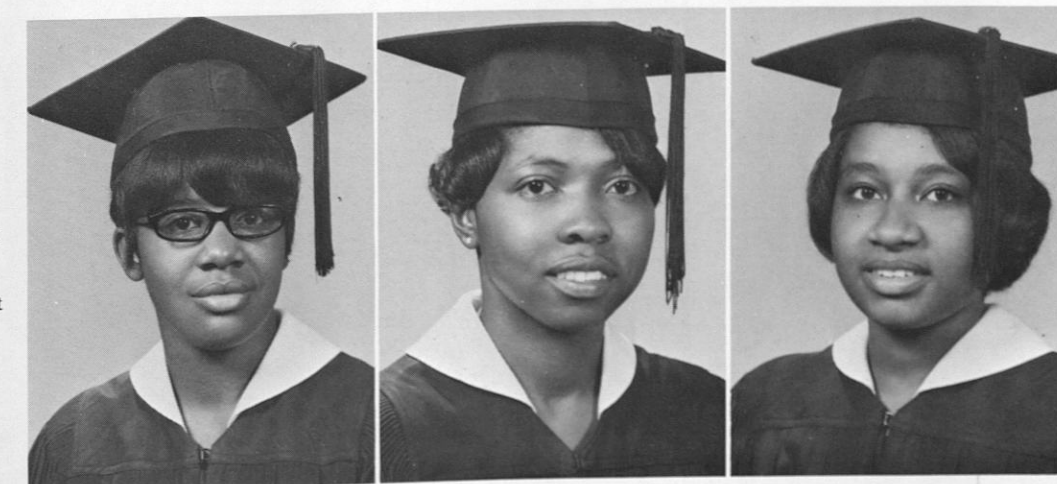



# Seniors

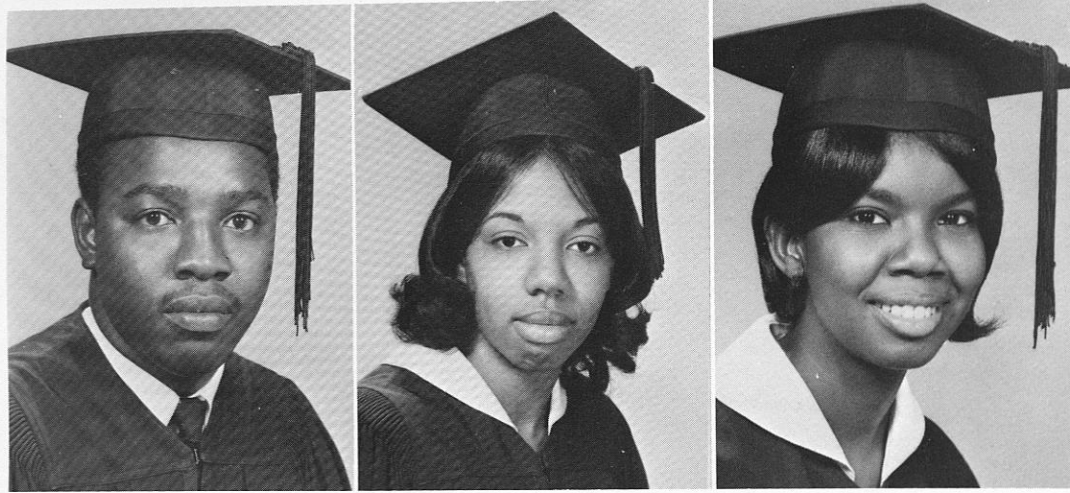

WILLIE JONES, JR.  
El Dorado, Arkansas  
Electronics Technology

MAMIE S. JORDON  
Lake Placid, Florida  
Business Management

ROSALINE KENNEDY  
Selma, Alabama  
Physical Education

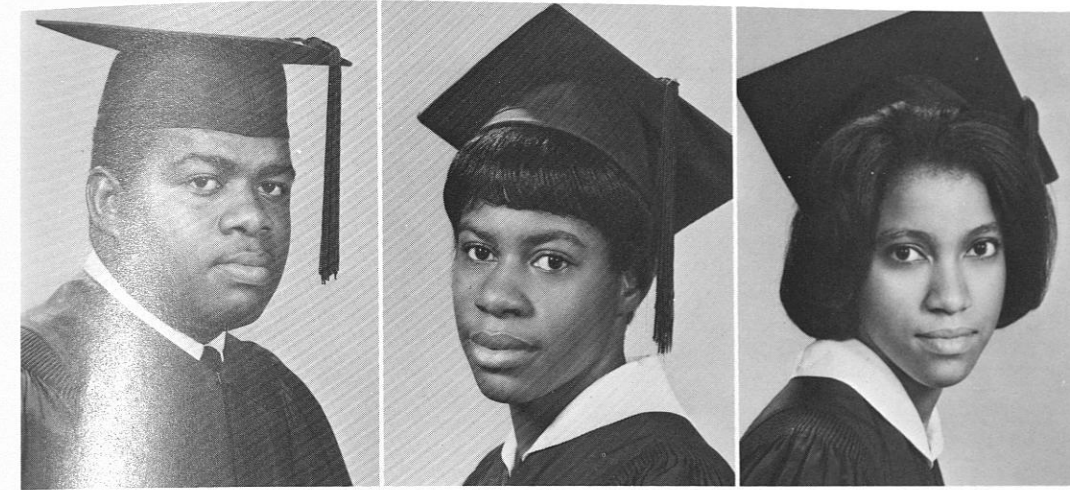

HERMAN E. LEWIS  
Columbus, Georgia  
Social Studies

SHIRLEY O. LEWIS  
Brewton, Alabama  
Nursing

ELIZABETH LOGAN  
Tuscaloosa, Alabama  
Nursing

ALTAMESE O. KIRK  
Chattanooga, Tennessee  
Clothing and Related Arts

DELOIS KIRKLAND  
Schenectady, New York  
Biology

VIVIAN D. KNIGHT  
Irwinton, Georgia  
Nursing



JAVORS LUCAS  
Macon, Georgia  
Electronics

GLADYS J. LYLES  
Union, South Carolina  
Sociology

LAURITA MACK  
Belle Glade, Florida  
Food and Nutrition

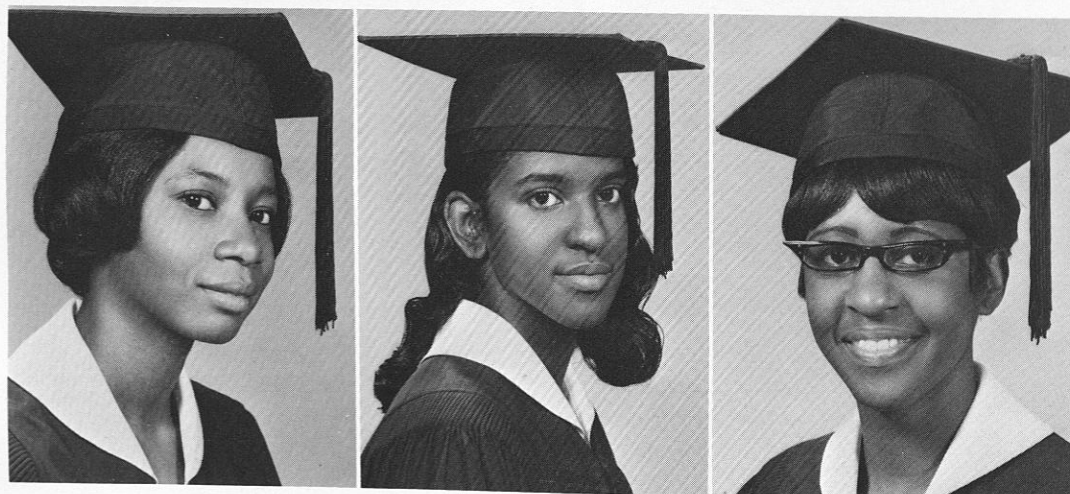
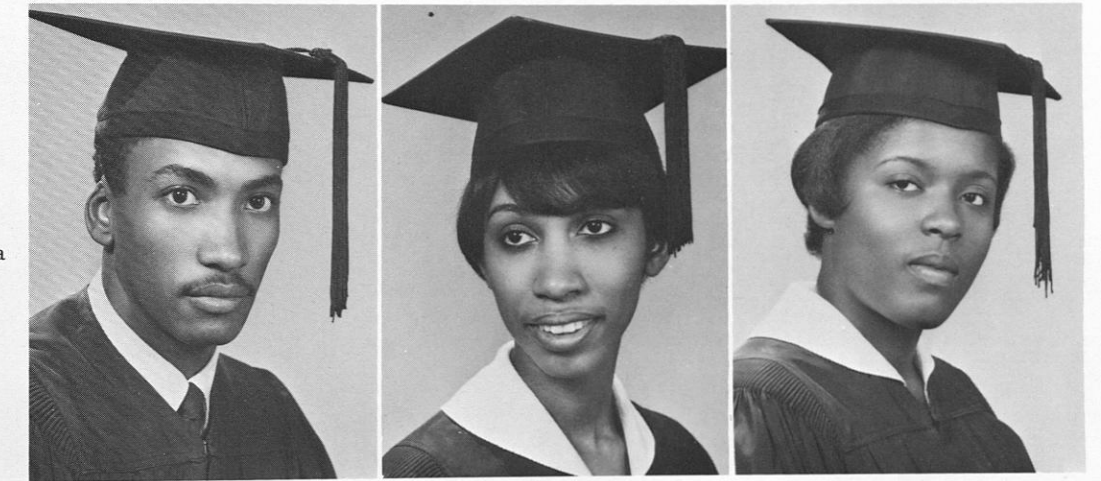

MARY A. LAWSON  
St. Stephen, South Carolina  
Sociology

LAURETTA LANCASTER  
Tuskegee Institute, Alabama  
Clothing and Related Arts

DELORES LAVENDER  
Miami, Florida  
Nursing

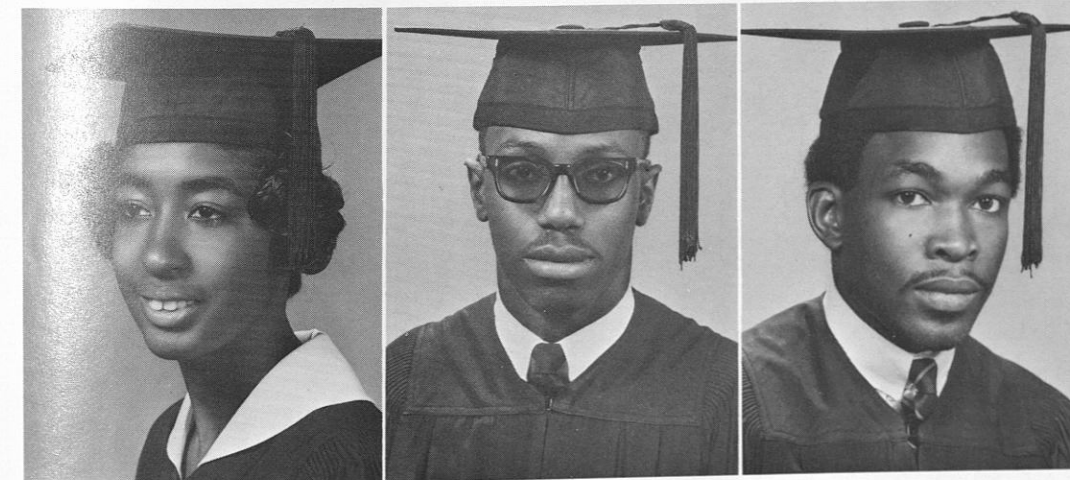

FLOREIDA MC GHEE  
Birmingham, Alabama  
Family Life and Nursery School  
Education

GREGORY MC GRUDER  
Columbus, Georgia  
Social Studies

JAMES MC KARN  
Albany, Georgia  
Electrical Technology

THERESA FAYE LEE  
Wetumpka, Alabama  
Biology

JACQUELINE LEGETTE  
Jacksonville, Florida  
Biology

TOMMY LEONARD, JR.  
Columbus, Georgia  
Biology

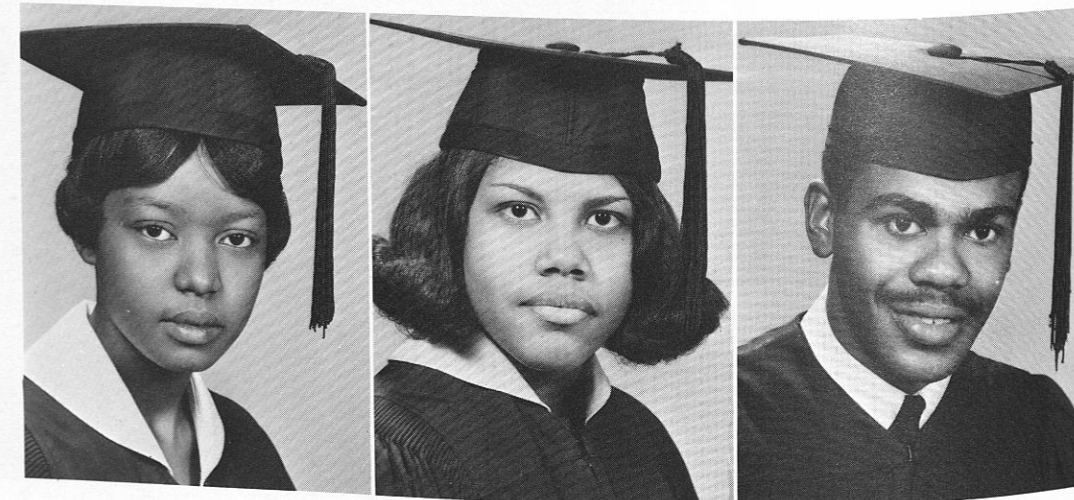

AURELIA MC KINNEY  
Clearmont, Florida  
English

CANUTE MC LEON  
Kingston, Jamaica  
Agricultural Economics

MAMIE L. MADDOX  
Laughman, Florida  
Economics

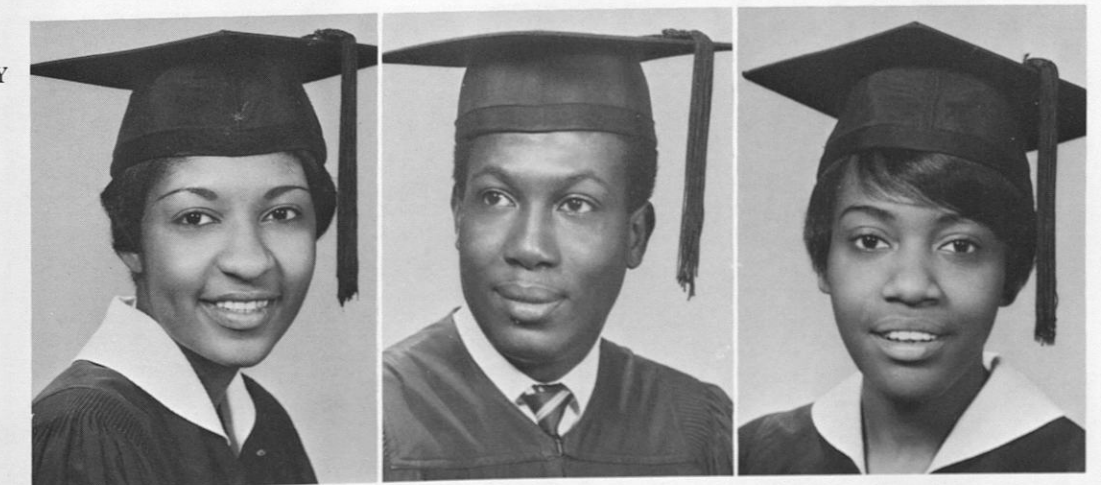



# Seniors

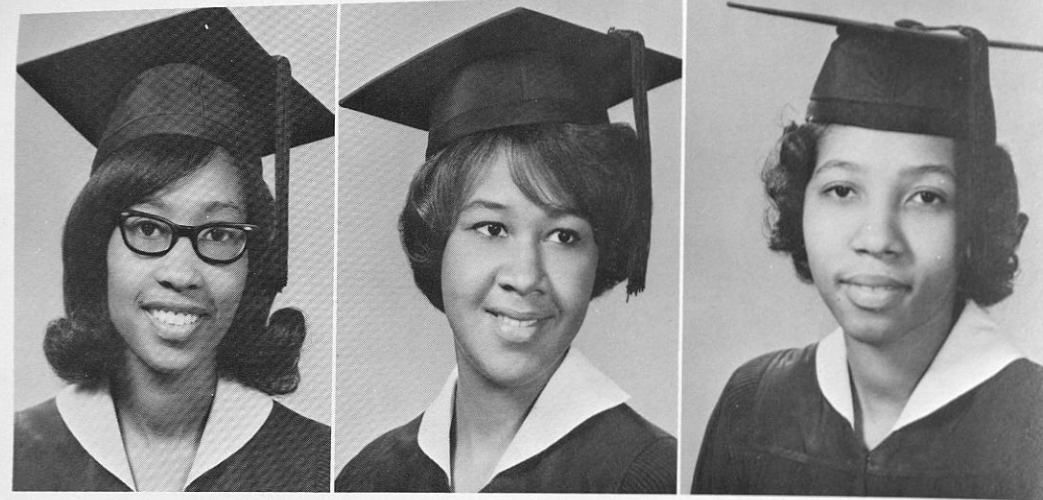

CARROL MAE MADISON  
Livingston, Alabama  
Political Science

ELIZABETH A. MARTIN  
Tuskegee, Alabama  
Nursing

ELIZABETH K. MARTIN  
Tuskegee Institute, Alabama  
Nursing

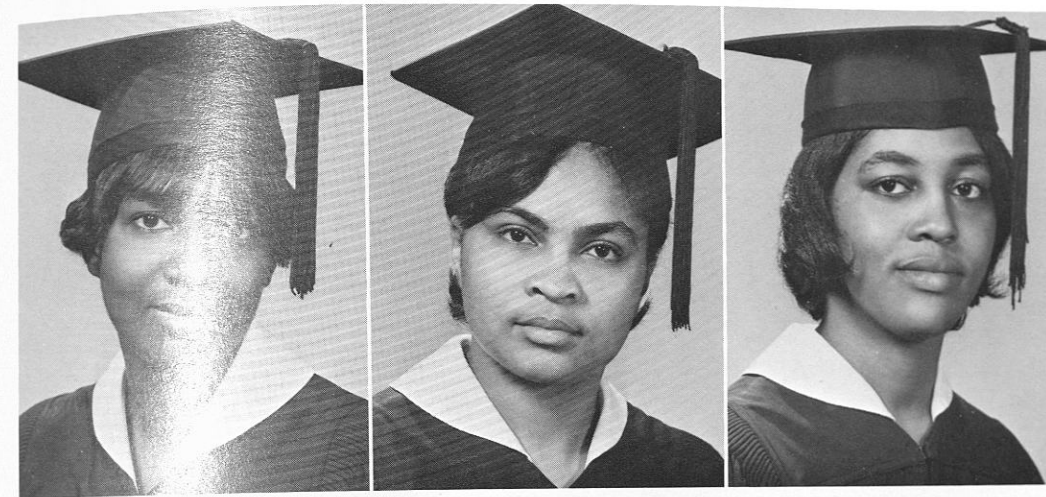

MAGGIE MOORE  
Tuskegee Institute, Alabama  
Nursing

ROSE MORGAN  
Lanett, Alabama  
Elementary Education

ROWENA MORRIS  
Winterville, Mississippi  
Applied Sciences

VERONICA MASON  
Atmore, Alabama  
Interior Decoration

VIRGINIA MASON  
Union Springs, Alabama  
Food Science

ELSIE JEAN MAYS  
Birmingham, Alabama  
Sociology

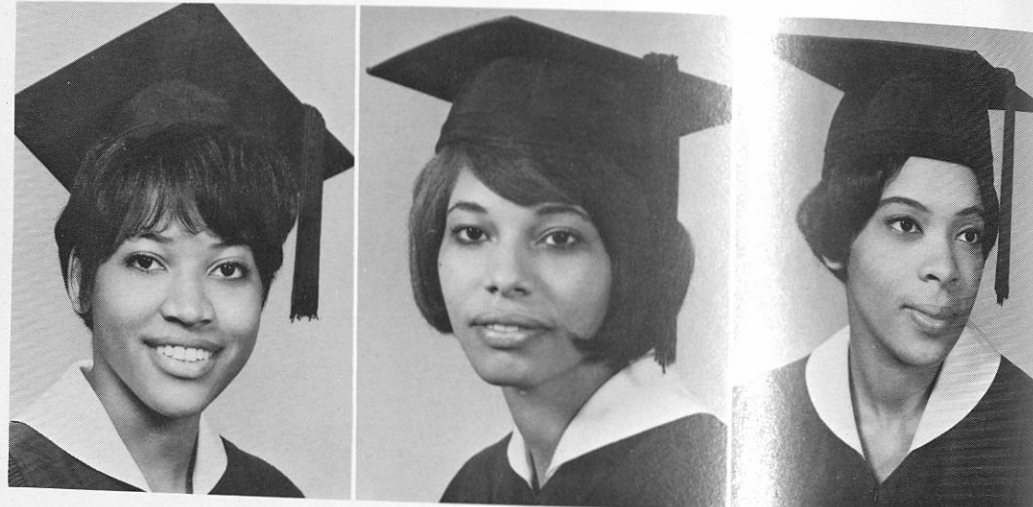

BEVERLY NICHOLS  
St. Petersburg, Florida  
Food Administration

SANDRA BUCKNER NUTALL  
Richmond, Virginia  
Biology

BETTY OSBORNE  
Montgomery, Alabama  
Mathematics

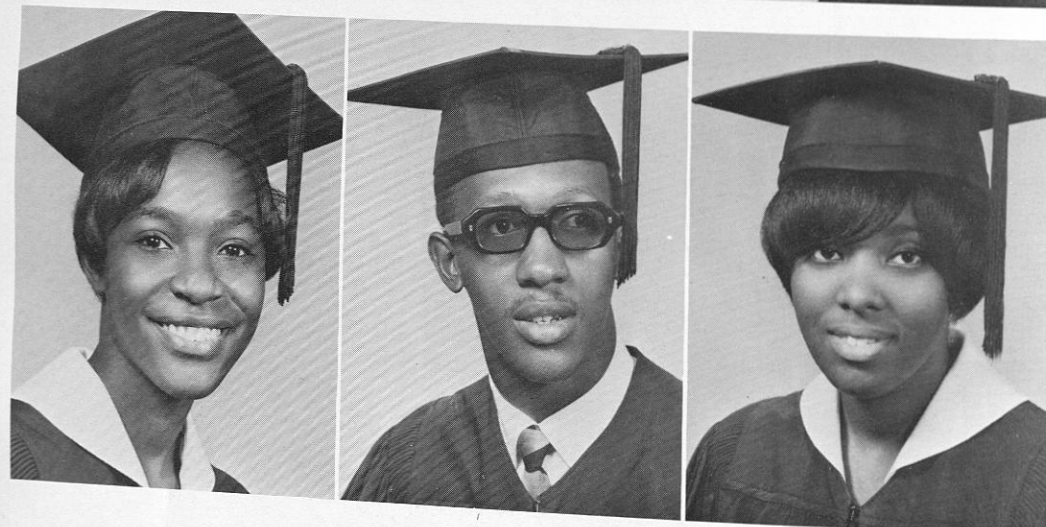

SARAH LINDA MAZE  
Birmingham, Alabama  
Biology

OTIS L. MICHAEL JR.  
Birmingham, Alabama  
Biology

MARY MIDDLETON  
Tuskegee, Alabama  
Nursing



DORETHA MARIE PATRICK  
Daphne, Alabama  
English

SYBIL PAYNE  
Mobile, Alabama  
Nursing

PERNELLA LOUISE PEAVY  
Chattanooga, Tennessee  
Biology

ZELMA MILTON  
Camp Hill, Alabama  
Elementary Education

SHEILA ANN MOBLEY  
Savannah, Georgia  
Biology

EMMANUEL R. MOFU  
Luanshya, Zambia  
Biology



JESSALYN L. PENDARVIS  
Montgomery, Alabama  
Political Science

AURELIA LEVETRIA PERKINS  
Tuskegee Institute, Alabama  
Sociology

RAYFORD CORNEL PETERS  
Mobile, Alabama  
Electronics Technology





Seniors



MERELE PETTIS  
Tuskegee Institute, Alabama  
Nursing

JENNIFER PHARRIS  
Birmingham, Alabama  
Nursing

LUCINDA PITTS  
Waycross, Georgia  
Biology

MOZELLA POPE  
Carrollton, Alabama  
Food Administration

DAVID E. POGUE  
Tuskegee, Alabama  
Sociology

ANN PREYER  
Monroeville, Alabama  
Food Administration

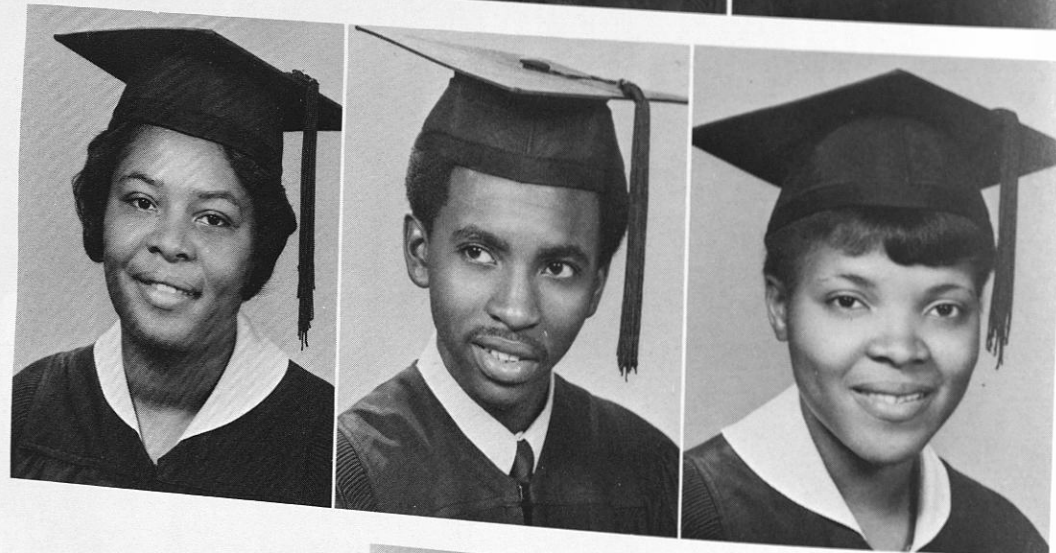
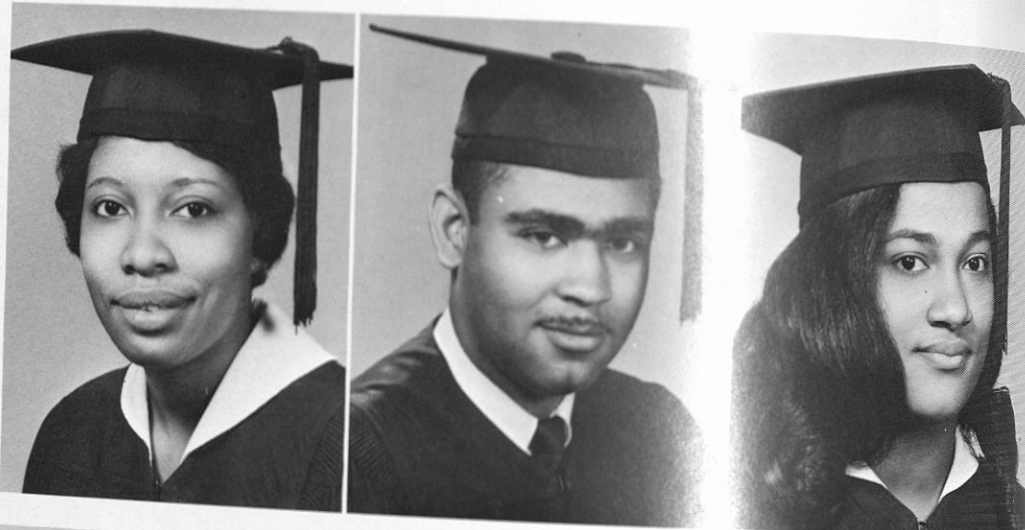

ETTYE A. PRICE  
Montgomery, Alabama  
Nursing Education

CHARLES RAINE  
Mobile, Alabama  
Architecture

CLOTILDE RAY  
Mobile, Alabama  
Biology

BEVERLY ANN REDFIELD  
Mc Comb, Mississippi  
Elementary Education

REBECCA GRANT RICHARDSON  
Charleston, South Carolina  
Nursing Education

FREDDY D. RICHBURG  
Luverne, Alabama  
Biology

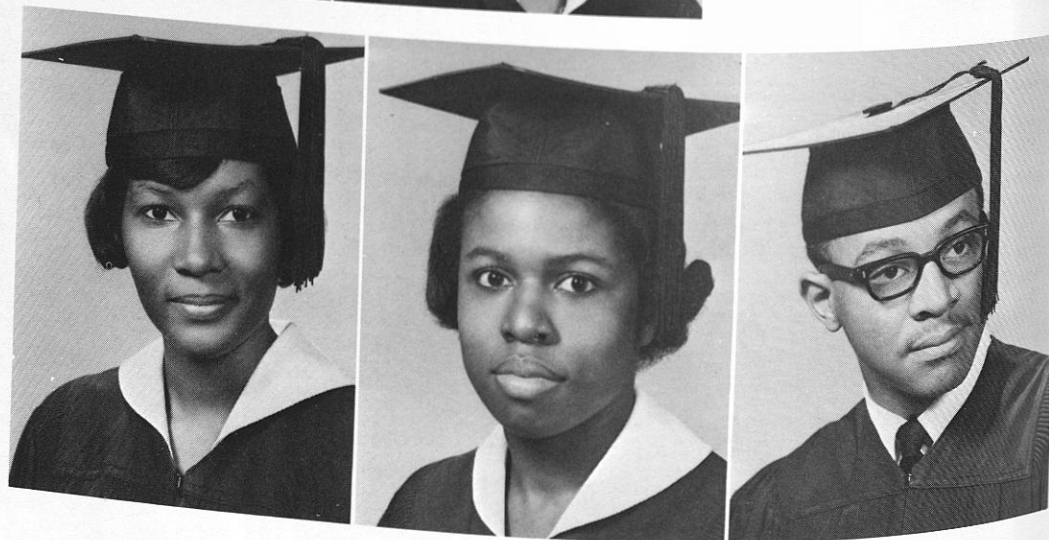

IRMA ALEXANDER RICKERSON  
Tuskegee, Alabama  
Food Administration

JANIE ROBINSON  
Bessemer, Alabama  
Elementary Education

WILLIE R. RODGERS  
Coffeerville, Alabama  
Biology

JULIETTE RUSSELL  
Chicago, Illinois  
English

CAMILLE SAMPLES  
Prichard, Alabama  
Biology

BERNICE SCOTT  
Bronx, New York  
Arts and Sciences



MARRIE SCOTT  
Dayton, Ohio  
Secondary Education

NADINE SCOTT  
Tuskegee, Alabama  
Elementary Education

OMELIA SCOTT  
White Plains, New York  
Sociology

JACQUELINE DEWBERRY SEARCY  
Columbus, Georgia  
Elementary Education

ANNIE L. SHACKELFORD  
Fayette, Alabama  
Nursing Education

WILLIE SHELMAN  
Chicago, Illinois  
Electrical Engineering





# Seniors

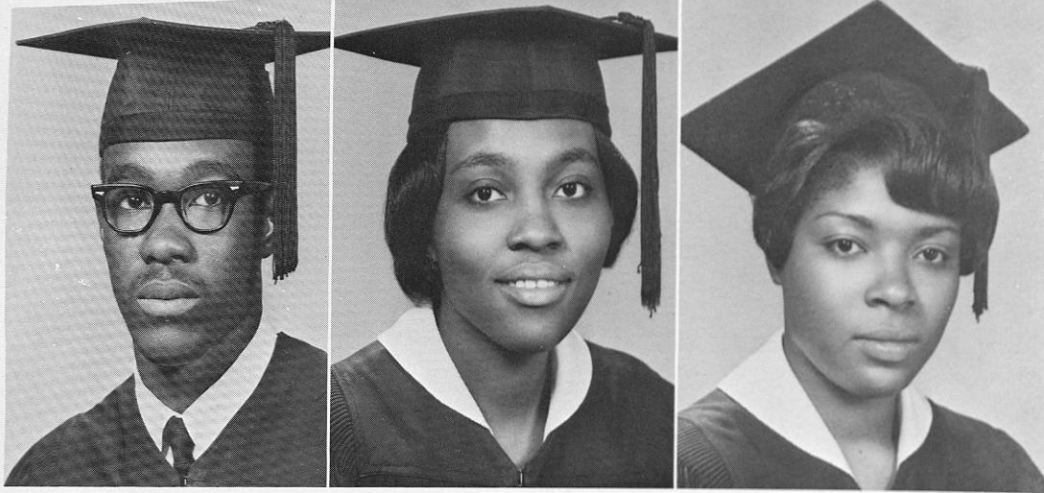

WILLIAM I. SHINES  
Macon, Georgia  
Biology

BARBARA M. SKIPPER  
Savannah, Georgia  
Biology

BARBARA SMILEY  
Birmingham, Alabama  
Political Economics



RONALD THORNTON  
Morris, Georgia  
Arts & Sciences

ROSETTA TORBERT  
Tuskegee Institute, Alabama  
Sociology

DIANE TURNER  
Richmond, Virginia  
Animal Science

AUDREY LORRAINE SMITH  
Miami, Florida  
Elementary Education

BARBARA WHEAT SMITH  
Mobile, Alabama  
English

FLORINE SMITH  
Tuskegee Institute, Alabama  
Food Administration



STELLVETA M. UPSHAW  
Tuskegee Institute, Alabama  
Applied Sciences

ELLESTENE VEAL  
Jeffersonville, Georgia  
English

EDDIE FAYE VINES  
Anniston, Alabama  
Biology

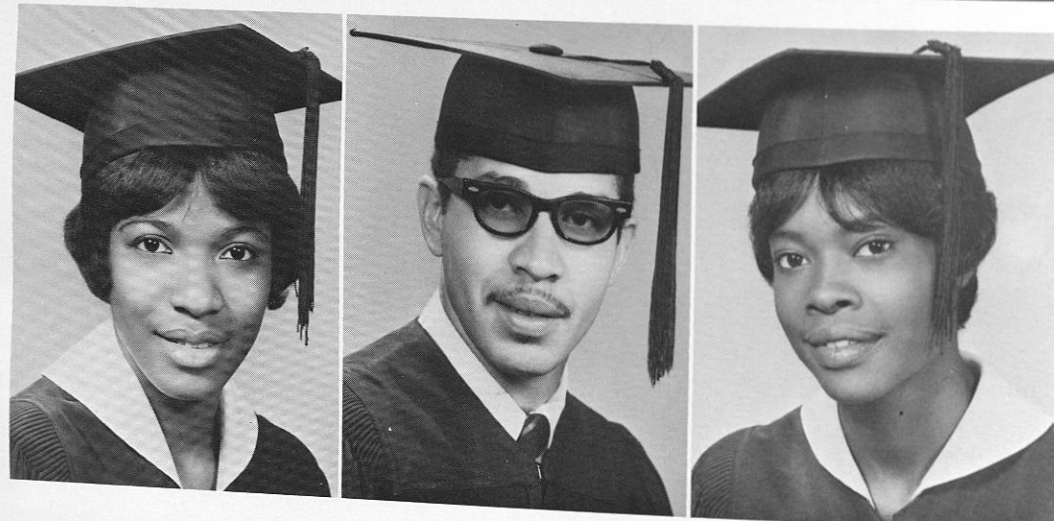

PATRICIA ELAINE SMITH  
Miami, Florida  
Elementary Education

WILLIAM H. SMITH  
Russellville, Alabama  
Business Management

SARAH M. STRINGER  
Troy, Alabama  
Sociology

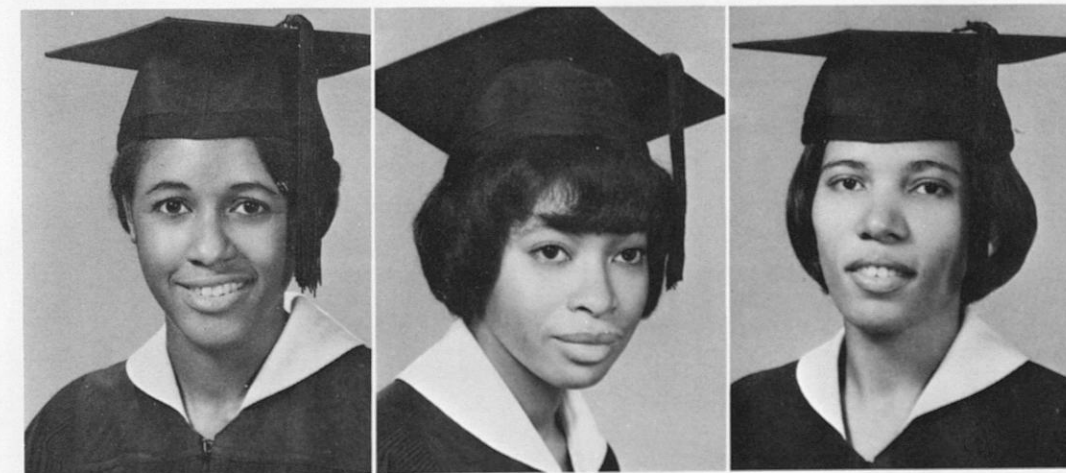

ELIZABETH ANN VINSON  
Cleveland, Ohio  
Elementary Education

WENDOLYN MARIE VINSON  
Decatur, Alabama  
Nursing

LURLENE WALKER  
Hopewell, Jamaica, West Indies  
Food Administration

JOETTA VIVIAN SUMMERS  
Birmingham, Alabama  
Biology

JAMES TANKSLEY  
Savannah, Georgia  
Applied Sciences

GLORIA THOMAS  
New York, New York  
Sociology

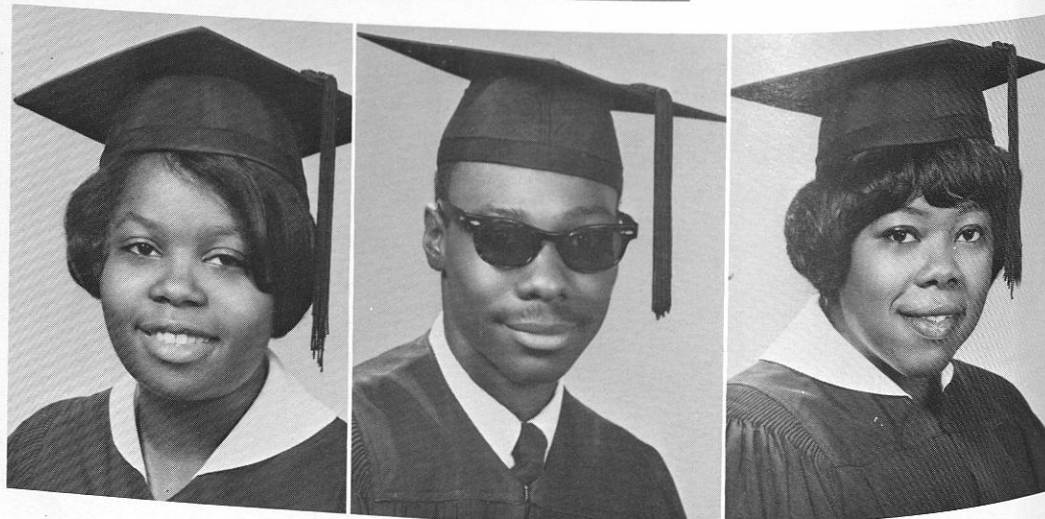

MARJORIE WALKER  
Tuskegee, Alabama  
Sociology

JOHN LEWIS WALTON  
Birmingham, Alabama  
Physical Education

ANNIE JUANITA WEBB  
Anniston, Alabama  
Mathematics

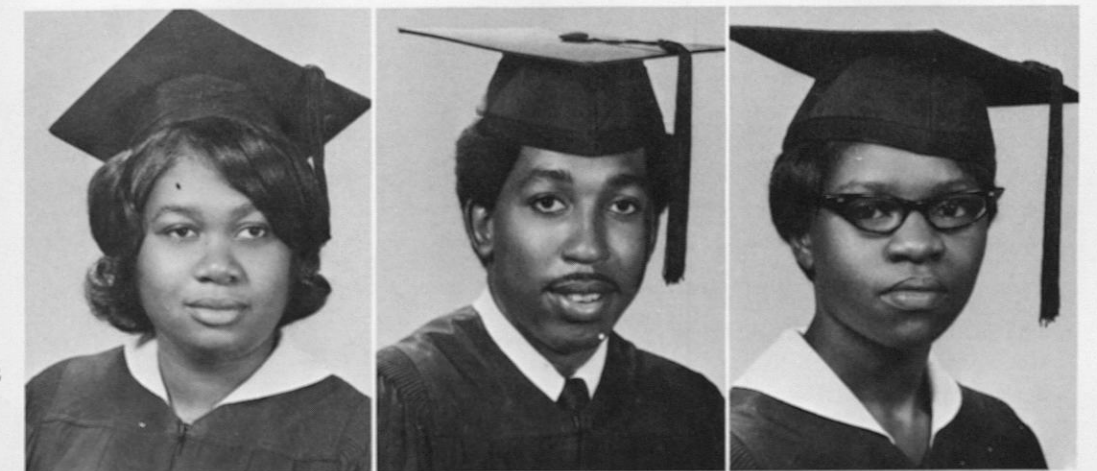



# Seniors

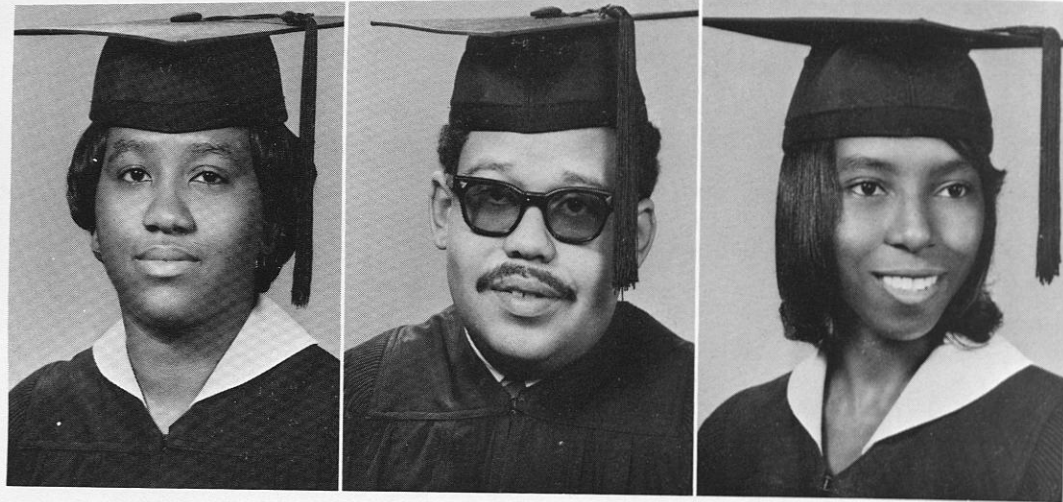

JOLIET WEBSTER  
Birmingham, Alabama  
Biology

JOHN L. WHEELER  
Chicago, Illinois  
Business Management

REGINA WHEATSTONE  
Goodwater, Alabama  
Horticulture

JACQUELINE WHITFIELD  
Birmingham, Alabama  
Biology

BRENDA J. WHITNEY  
Mobile, Alabama  
History

BETTY E. WILLIAMS  
Opelika, Alabama  
Nursing



DAVID C. WILLIAMS  
Newton, Mississippi  
Business Management

DWIGHT WILLIAMS, JR.  
Prichard, Alabama  
Electronics Technology

EARL F. WILLIAMS  
Prichard, Alabama  
Industrial Technology Electronics

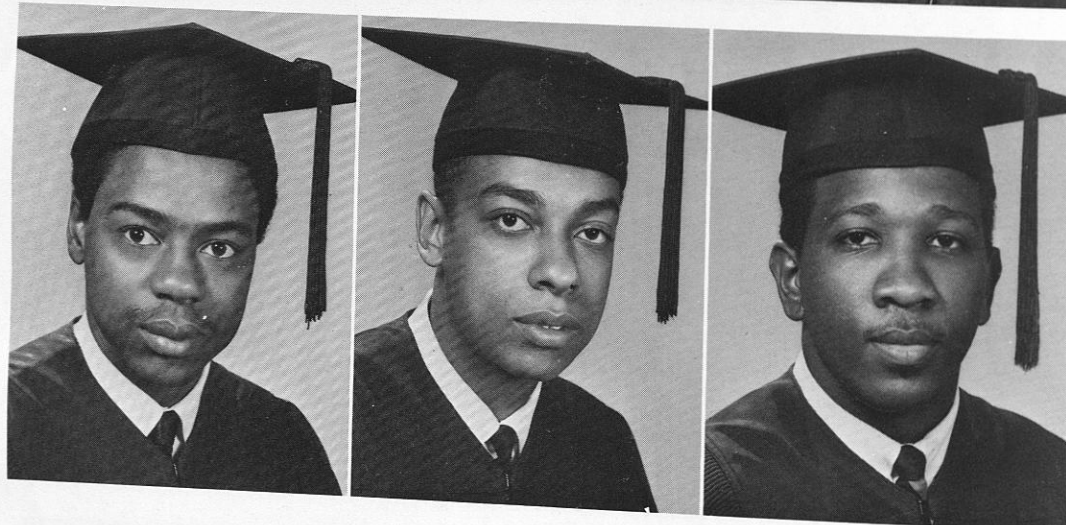

GEORGIA AKOSEA WILLIAMS  
Birmingham, Alabama  
Biology

JUNE ELLA WILLIAMS  
Chicago, Illinois  
Sociology

KATHLEEN ARNITA WILLIAMS  
Mobile, Alabama  
Business Management

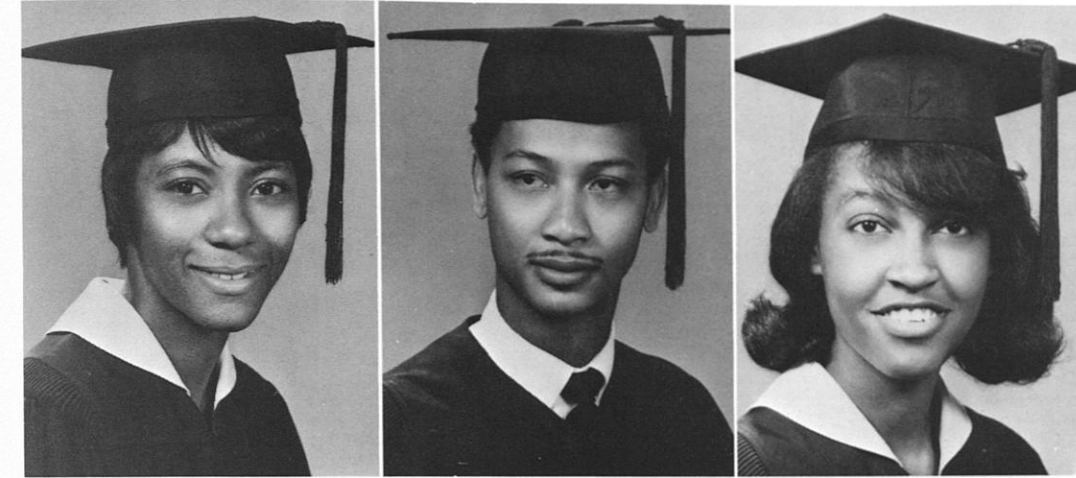
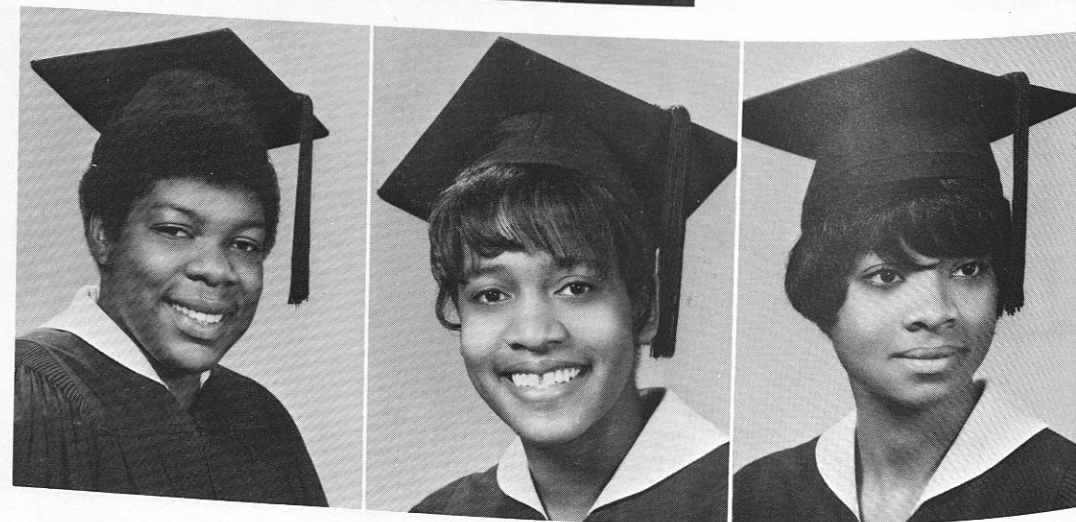

MARY L. WILLIAMS  
Gainesville, Florida  
Elementary Education

RENFORD CADY WILLIAMS  
Stonehenge, St. James, Jamaica,  
West Indies  
Agricultural Economics

SANDRA JEAN WILLIAMS  
Dothan, Alabama  
Nursing

BERNICE BUSSEY WILSON  
Morris, Georgia  
Home Economics Education

GLENDA WILSON  
Birmingham, Alabama  
Home Economics Education

ESSIE SHAW WOODS  
Jackson, Tennessee  
Food Administration

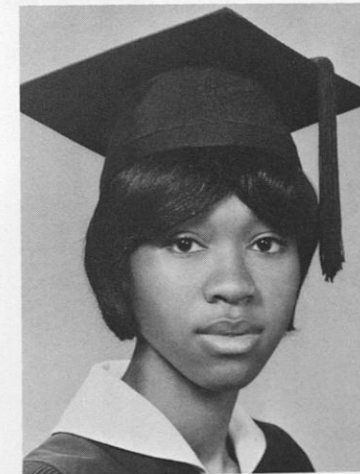

THELMA YOUNG  
Americus, Georgia  
Clothing and Related Arts



# Juniors



**JAMES W. ADAMSON**  
Kingstree, South Carolina  
Animal Science

**MARIA E. BEAVERS**  
Denver, Colorado  
Sociology

**SAMUEL DEARMA CRAIG, JR.**  
Marion Junction, Alabama  
Physical Education

**ANNIE L. GHANT**  
Louisville, Georgia  
Sociology

**HELEN E. HOWARD**  
Tuskegee Institute, Alabama  
Sociology

**ERROL JACKSON**  
Detroit, Michigan  
Electronics



**JACOB ALLEN MARSHALL, JR.**  
Wilmington, North Carolina  
Chemistry

**GREGORY MC CALL**  
Philadelphia, Pennsylvania  
Food Administration

**ROSA MC CLOUD**  
Clio, Alabama  
Business

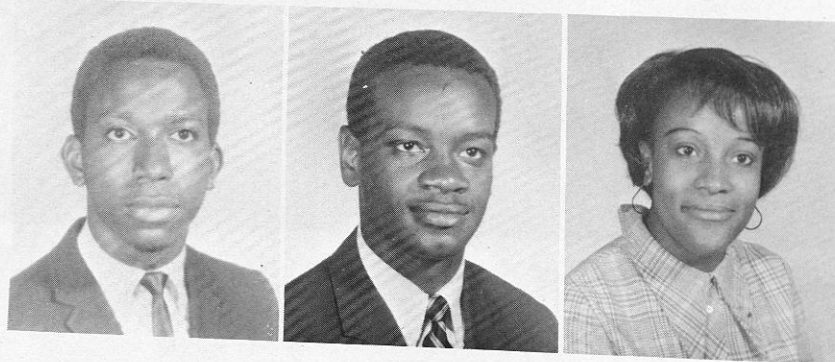

**HARVEY LARANDOLPH SIMPKINS**  
Ridge Spring, South Carolina  
Physical Education

**ALLEN L. SMITH**  
Hogansville, Georgia  
Electronics

**REYNAULD L. SMITH**  
Dallas, Texas  
Social Studies

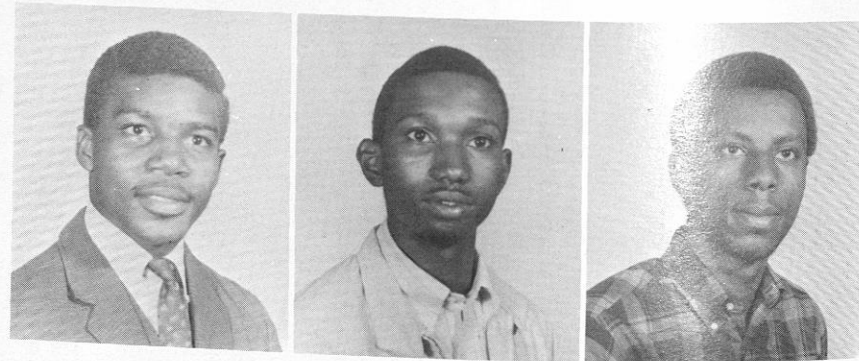

**MARSHA D. SUGGS**  
Bordentown, N.J.  
Physical Education

**OSCAR 2X SYKES**  
Newark, N.J.  
History

**GLORIA A. UPSON**  
Winston-Salem, North Carolina  
Mathematics

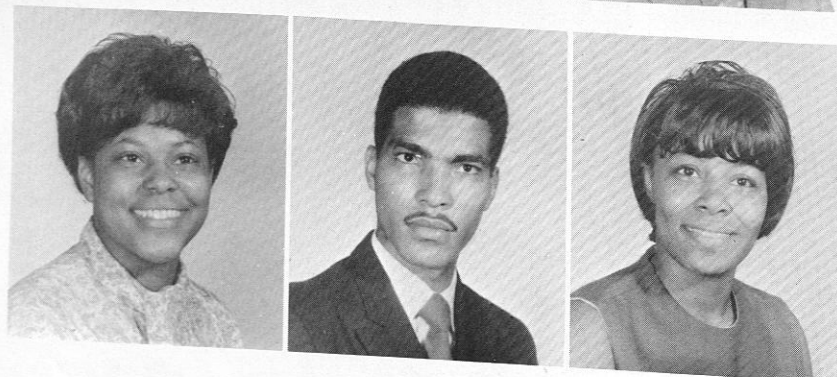

**TYRONE WALLACE**  
Mobile, Alabama  
Business Management

**THELMA DOLORES WALLACE**  
Miami, Florida  
English

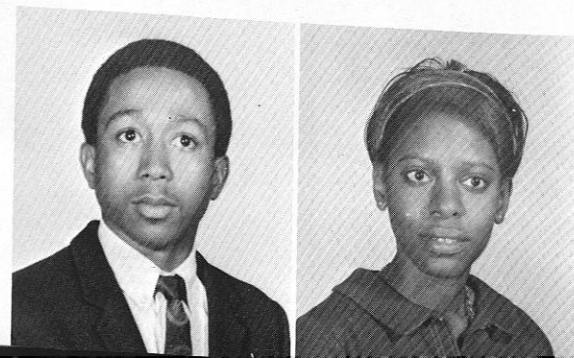

## Officers:

President—Alvin McDuffie  
Vice-President—Willie Howard  
Secretary—Sandra DeJarnett  
Treasurer—Jackie Hunter

# Sophomores

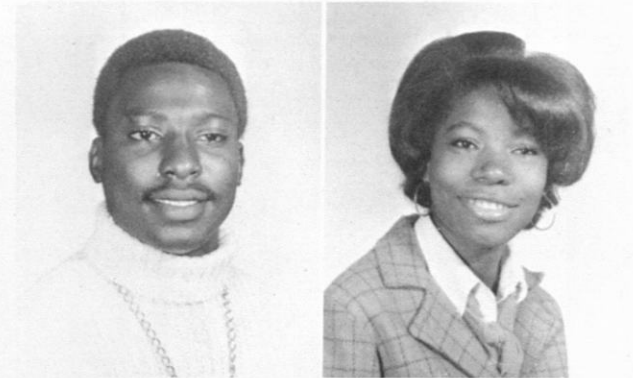

**CLIFFORD ANDERSON**  
Union Springs, Alabama  
Physical Education

**DELORIS ANN ARRINGTON**  
Montgomery, Alabama  
Business Management

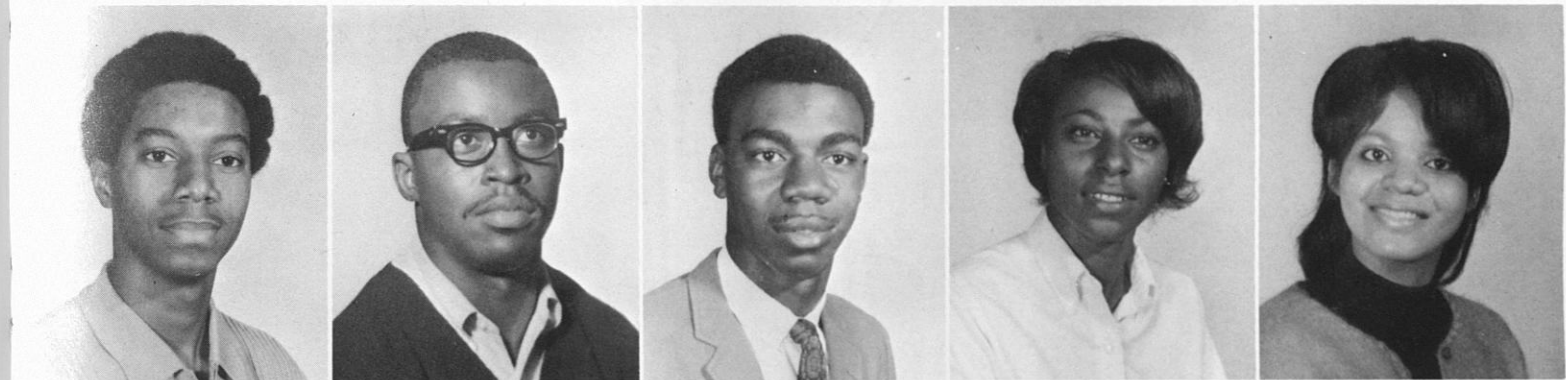

**HERBERT J. BATTISE, JR.**  
Savannah, Georgia  
Building Science

**HOWARD E. BEARD**  
Mobile, Alabama  
Electronics

**KENNETH M. BLACKLEDGE**  
Birmingham, Alabama  
Architecture

**JO ANN BOX**  
Russellville, Alabama  
Physical Education

**HELEN BRADLEY**  
Hamlet, North Carolina  
English



**MARGARET A. BRADLEY**  
Hamlet, North Carolina  
Home Economics  
Food Administration

**JANICE A. BROWN**  
Madison, Florida  
Mathematics

**CARRIE JEAN DE YAMPERT**  
Selma, Alabama  
Home Economics Education

**JACQUELYN DONALD**  
Birmingham, Alabama  
Chemistry

**HENRY LEROY DOUGLAS, JR.**  
Burton, Florida  
Agricultural Economics



**CHARLES EDWARDS**  
Lisman, Alabama  
Engineering

**CYNTHIA GAIL FOSTER**  
Tuskegee, Alabama  
Education

**JULIA ANN FULLER**  
Newark, New Jersey  
Sociology-Psychology

**IRA R. GOLDEN**  
Jackson, Tennessee  
Electronics

**SHARON WRIGHT**  
Milwaukee, Wisconsin  
Elementary Education



# Sophomores

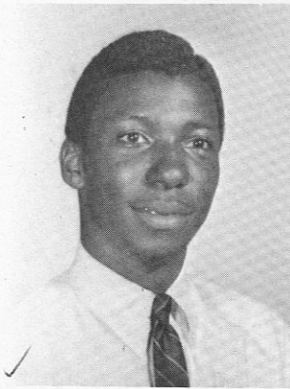

REGINALD R. GRADY  
Shawmut, Alabama  
Physical Education

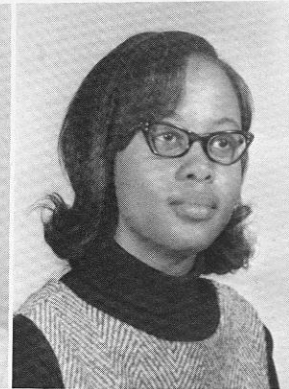

BERNICE GRIFFIN  
Sawyer, Alabama  
Nursing

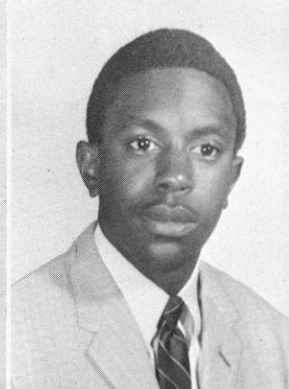

ANTHONY HANEY  
Atlanta, Georgia  
Business



ORESTER J. HARPER, JR.  
Ozark, Alabama  
Architecture



ROSALINE HARRIS  
Anniston, Alabama  
Sociology

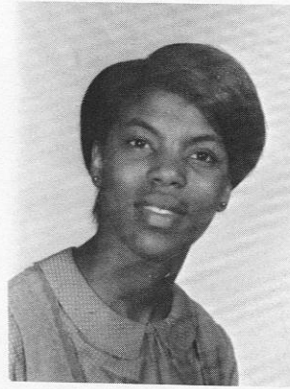

PATRICIA JEAN HENRY  
Houston, Texas  
Physical Education



NORMA J. HOLT  
Acmar, Alabama  
Chemistry

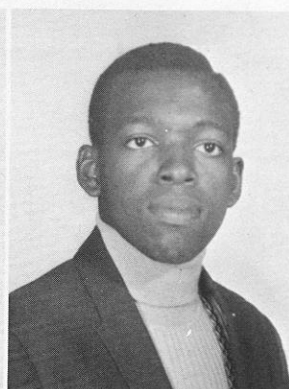

JACKIE HUNTER  
Newark, New Jersey  
Sociology



JENNIFER JACKSON  
Marietta, Georgia  
Political Science



MARIAN JACKSON  
Huntsville, Alabama  
Child Development



CALVIN LEDELL JANES  
Cedartown, Georgia  
Electrical Engineering



JANICE L. JEFFERSON  
Tunnel Hill, Georgia  
Biology



BERNEDA C. JOHNSON  
Atlanta, Georgia  
Clothing



CHRISTINE JONES  
Smyrna, Georgia  
Social Studies

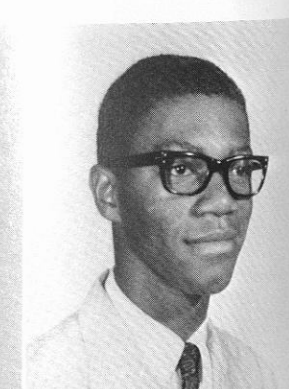

GWENDOLYN A. JONES  
Newton, Georgia  
Home Economics Education



ROBERT LEE NARD JONES  
Birmingham, Alabama  
Industrial Arts Education



DONNELLA E. LANCE  
Philadelphia, Pennsylvania  
Political Science

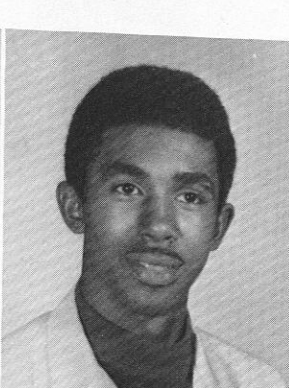

DANNY LANIER  
Prattville, Alabama  
Business Management

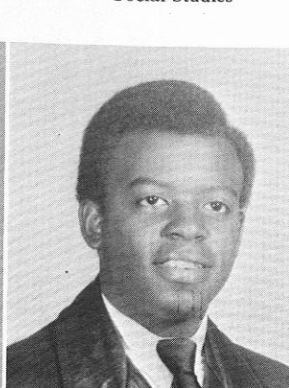

WILLIAM MC KISSACK, II  
Jackson, Tennessee  
Architecture



PATRICIA A. MITCHELL  
Bessemer, Alabama  
Nursing

# Sophomores

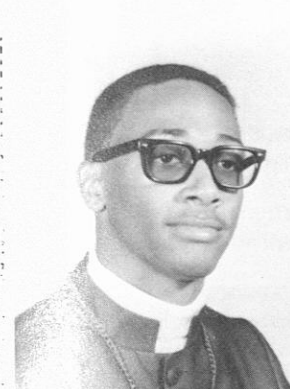

HARRY MORSE  
Pendleton, South Carolina  
Business Administration



DALE RODNEY MURDOCK  
San Diego, California  
Business Management



CLARA B. PERRY  
Auburn, Alabama  
Elementary Education



PAULA YVONNE PINKARD  
Tuskegee Institute, Alabama  
Sociology



BRENDA DIANE PETTAWAY  
Selma, Alabama  
Arts & Sciences



BERNADETTE PRYDE  
Washington, D.C.  
Pre-Veterinary Medicine

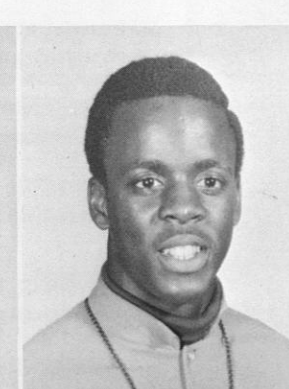

CURTIS RAYBORN  
Union Springs, Alabama  
Agricultural Education



LORENZA L. REID  
Murfreesboro, North Carolina  
Biology



SARAH ROBINSON  
Athens, Georgia  
Physical Education



BESSIE BERNICE RYLES  
Eufaula, Alabama  
Agriculture Economics



ISAAC W. SANDERS  
Montgomery, Alabama  
Agriculture Education



BRENDA SANFORD  
Memphis, Tennessee  
Mathematics



GEORGE SHARPTON  
Lyons, Georgia  
Architecture

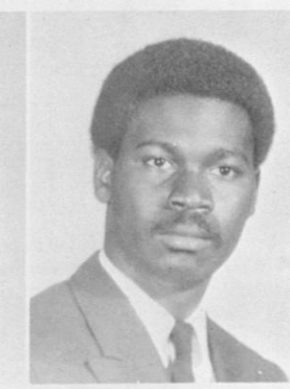

WALTER L. SINGLETARY  
Jacksonville, Florida  
English Education

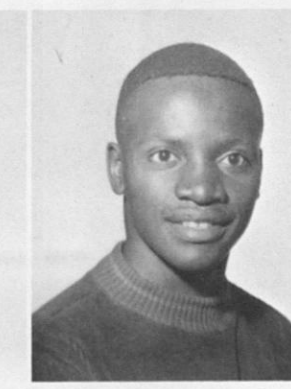

ROBERT TAYLOR III  
Montgomery, Alabama  
Electronics



BERNICE A. WALKER  
Galveston, Texas  
Nursing



ERNESTINE WASHINGTON  
Bessemer, Alabama  
Biology



THEODIS M. WHEATT  
Montgomery, Alabama  
Biology



GEORGIA WILLIS  
Tuskegee Institute, Alabama  
Nursing



MARY WINSTON  
Lanett, Alabama  
Mathematics



# Freshmen



LA DONICE ABRAMS  
Mobile, Alabama

CHELETTE L. ALDER  
Selma, Alabama

DORCAS SINGLER ADAMS  
Saluda, South Carolina

LUTHER AUSTIN, JR.  
Montgomery, Alabama

RACHER BASSE  
Daphne, Alabama

MAE LINDA BEECHER  
Columbus, Georgia

MARILYN BINION  
Panola, Alabama

WILLA W. BLUE  
Tuscaloosa, Alabama

BRENDA JOYCE BOWEN  
Meridian, Mississippi

CORINE BROWN  
Hemingway, South Carolina

HEZEKIAH BROWN, JR.  
Indianola, Mississippi

CONSTANCE BRYANT  
Birmingham, Alabama

BEVERLY BURKETT  
Birmingham, Alabama

TARAMA CARTER  
Tuskegee Institute, Alabama

FRANCES CHANNELL  
Detroit, Michigan

DIANE CHEEKS  
Washington, D.C.

ETHEL COBB  
Auburn, Alabama

KAY COFFEE  
Columbus, Georgia

MARVIN COLEMAN  
Barnwell, South Carolina

JOE COLVIN, JR.  
Brantley, Alabama

RONALD CROWELL  
Columbus, Georgia

JEAN DANLEY  
Dayton, Ohio

SOPHRONIA DARLING  
Miami, Florida

MICHAEL ANTHONY DAVID  
Columbus, Georgia

# Freshmen

HAROLD DAVIS  
Birmingham, Alabama

JACQUELINE MARIE DAVIS  
Birmingham, Alabama

LORETTA DAVIS  
Saluda, South Carolina

LE CHERYL C. DE BOW  
Montgomery, Alabama

MATTIE DILLARD  
Birmingham, Alabama

JEAN DISMUKE  
Jacksonville, Florida

HARRIETT DOLMAN  
Montgomery, Alabama

BEVELYN EDMONDS  
Columbus, Georgia

EVELYN ELLISON  
Midway, Alabama

ELMIRA ELMORE  
Birmingham, Alabama

GWENDOLYN ENGLISH  
Mobile, Alabama

SHEILA FLOYD  
Edgefield, South Carolina

GWENDOLYN FREEMAN  
Colbert, Georgia

DIANA FRIZZLE  
Shorter, Alabama

JANELLA FULLER  
Columbus, Georgia

RANDOLPH GARY  
Phenix City, Alabama

GERTRUDE GAILLIARD  
Georgetown, South Carolina

JEANETTE GLENN  
Brinson, Georgia

ANTHONY GOLDEN  
Dania, Alabama

JEROME GOLDEN  
Atlanta, Georgia

JOYCE GOOSBY  
New Brockton, Alabama

ANTHONY RONALD GREEN  
Charleston, South Carolina

CALVIN GREEN  
Darlington, South Carolina

DONNA HARDWICK  
Midville, Georgia

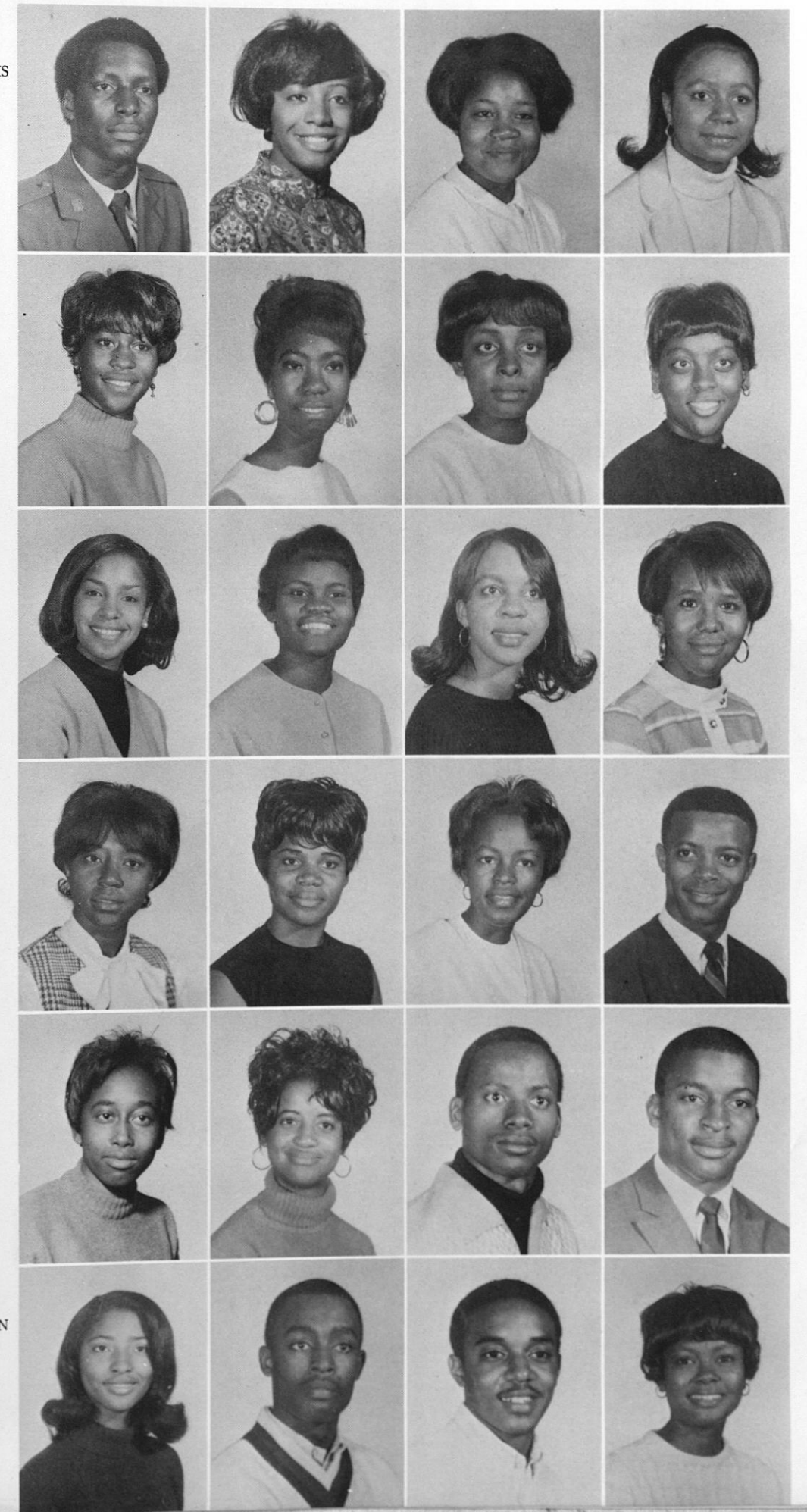



# Freshmen

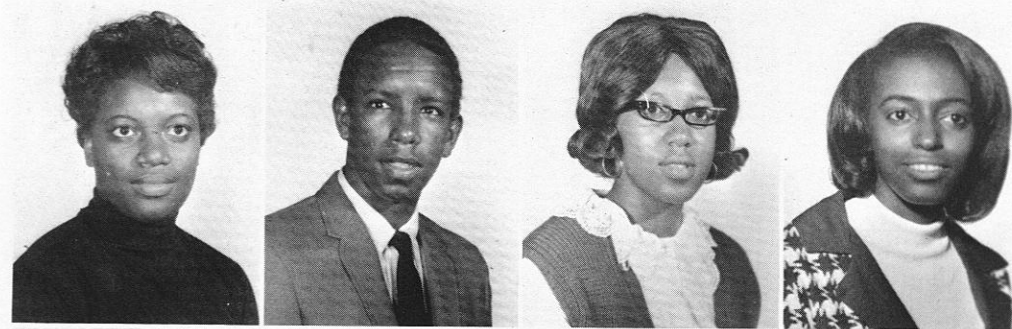

ROSIE HARRIS  
Hardaway, Alabama

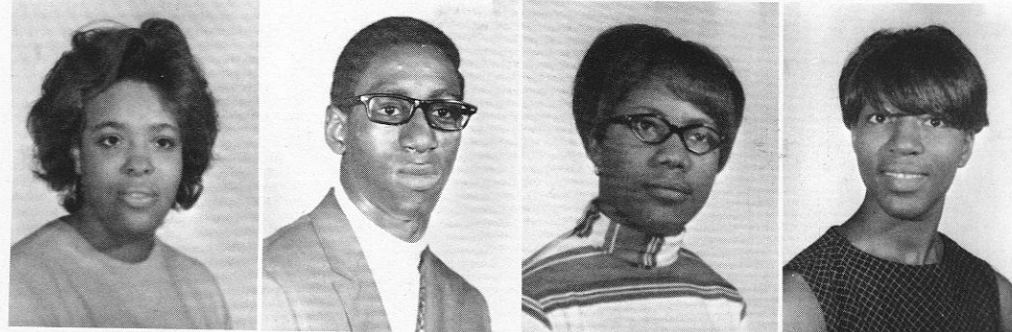

WILLIAM M. HANCOCK  
Macon Georgia

CAFRONIA HAYES  
Punta Gorda, Florida

INELL HILL  
Milledgeville, Georgia



RITA JON HILL  
Birmingham, Alabama

FRANK HOLIFIELD  
Bessemer, Alabama

JESSICA HORMELL  
Lanett, Alabama

EVELYN HOUSE  
Quincy, Florida



LARRY HOWELL  
Lanett, Alabama

SAMUEL HOWELL  
Valdosta, Georgia

JACQUELINE IVY  
Union Springs, Alabama

CORDELL INGRAM  
Memphis, Tennessee



ANDREW JACKSON  
Oak Hill, Alabama

SHERYL JENKINS  
Valdosta, Georgia

JAMES JENNINGS  
Brooklyn, New York

RUTH JOHNSON  
Montgomery, Alabama



ALFRED JONES  
Charleston, South Carolina

MARTHA JONES  
Abbeville, Alabama

RUTHIE JONES  
Montequma, Alabama

ROBERT JONES  
Fort Deposit, Alabama

CHERYL JONES  
Newton, Georgia

SHARON LYNNETTE JONES  
Memphis, Tennessee

JANICE E. KINDLE  
Bartow, Florida

JOYCE KNIGHT  
Mobile, Alabama

# Freshmen

LIN DA COLLEEN LAMB  
Chicago, Illinois

ROSA LEVETA LAMPKIN  
Tuskegee Institute, Alabama

DOROTHY LEE  
Linden, Alabama

JOYCELYN LEWIS  
Birmingham, Alabama

RUBY LINDSEY  
York, Alabama

JOSEPH LONG  
Sheffield, Alabama

RODNEY LUMPKIN  
Shorter, Alabama

CAROLYN LUNN  
Lynchburg, South Carolina

JOHNNIE LUSANE, JR.  
Bell Glade, Florida

LINDA GAIL MC KENNEY  
East Elmburst, New York

ELAINE MACLIN  
Augusta, Georgia

LAMONT MARTIN  
Gulf Port, Mississippi

SARAH MILLER  
Seale, Alabama

M. CARLETTA MOON  
Oklahoma City, Oklahoma

RALPH NOBLE  
Chicago, Illinois

DEBORAH PAYNE  
Monticello, Alabama

JENIFFER PERKINS  
Mobile, Alabama

MARY HOWARD  
Bainbridge, Georgia

HAZEL PITTS  
Columbus, Georgia

ROBERT PRINCE  
Boston, Massachusetts

SHIRLEY QUARLES  
Warfield, Virginia

MAZIE RANSON  
Mobile, Alabama

OLIVIA REESE  
Birmingham, Alabama

JOANN RICHARDSON  
Montgomery, Alabama





# Freshmen

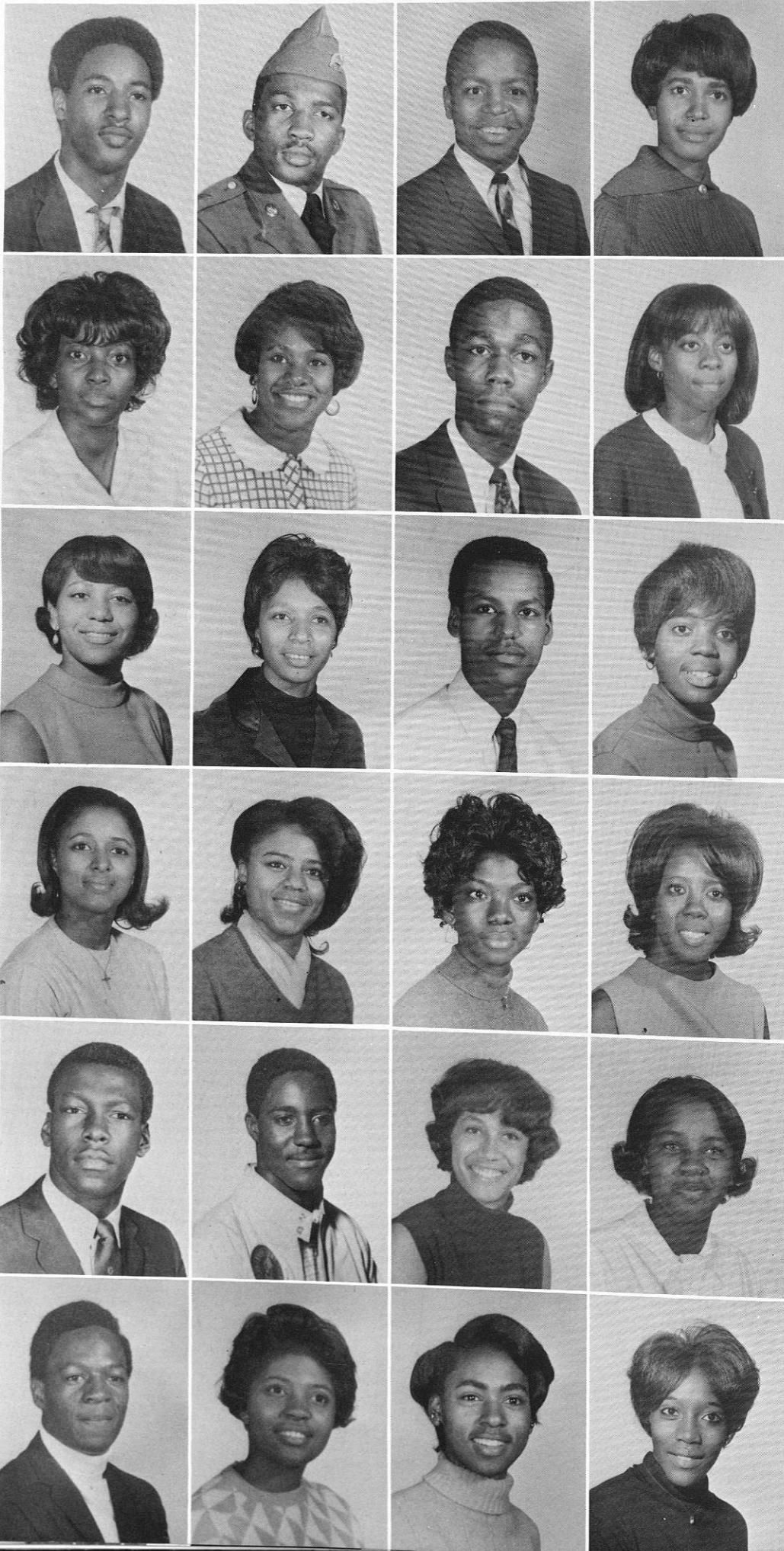

CHARLES RICHBURG  
Birmingham, Alabama

FRANK RIDGES  
Bennettsville, Georgia

ELDRIDGE ROBINSON, JR.  
Sheffield, Alabama

OLIVIA ROBINSON  
Tuskegee Institute, Alabama

VALERIA ROGERS  
Montgomery, Alabama

LINDA ROLAND  
Mobile, Alabama

SELESTER ROWE  
Columbus, Georgia

CYNTHIA SANDERS  
Birmingham, Alabama

BRENDA SAULSBURY  
Milledgeville, Georgia

ELEASE SCOTT  
Eastover, South Carolina

WALTER SHACKLEFORD  
Fayette, Alabama

LILLIE SMITH  
Linden, Alabama

SYBIL E. SMITH  
Birmingham, Alabama

CECELIA STOKES  
Melbourne, Florida

DENISE STREET  
Fitzgerald, Georgia

LINDA K. SULLIVAN  
Aberdeen, Mississippi

ZIMMIE SUTTON  
Macon, Georgia

FRANCIS SYLVESTER  
Mobile, Alabama

VERNICE TARTT  
Birmingham, Alabama

YVONNE TARTT  
Mobile, Alabama

OTIS TARVER  
Birmingham, Alabama

SANTHIA THORN  
Albany, New York

GWENDOLYN TALBERT  
Mobile, Alabama

VALENNA TREADWELL  
Birmingham, Alabama

# Freshmen

SHELLY JAY TYSON  
Coffee Springs, Alabama

DEBRA WAKEFIELD  
Hull, Georgia

BARBARA JEAN WALKER  
Thomasville, Georgia

VALERIE ANNETTE WALKER  
St. Louis, Missouri

JEANNE THERESA WALLACE  
Birmingham, Alabama

JEANNE WARD  
Birmingham, Alabama

HAROLD WASHINGTON  
Ralph, Alabama

GLADYS V. WATERS  
Elba, Alabama

ESTELLA WEAVER  
Hardaway, Alabama

CYNTHIA WHITE  
Montgomery, Alabama

MARY ELLEN WHITTLE  
Montgomery, Alabama

MOROTHY M. WILCOX  
Mobile, Alabama

BERYL LISA WILLIAMS  
Cairo, Georgia

GARY WILLIAMS  
Phenix City, Alabama

HORNSBY WILLIAMS  
Plantersville, Alabama

MIGNON ALIVIA WILLIAMS  
Augusta, Georgia

DEBRA LYNN WOODS  
Birmingham, Alabama

BARBARA WYNN  
Apopka, Florida





*Let's be nice to each other.*

*We're all we've got.*

**The Traveller's Times**

- Our thanks to Natcha Brooks of New York

A  
D  
V  
E  
R  
T  
I  
S  
E  
M  
E  
N  
T  
S



Compliments of

# JOHNNY WORTHAM & SONS, INC.

Exports

Imports

378 First Street  
Jackson, Tennessee 38301

The Best of Everything in Cosmetics and Jewelry

Compliments of

## GEORGE A. HORMEL & COMPANY

P.O. Box 1847  
Montgomery, Alabama 36103

Compliments of

### CARTER'S GROCERY AND FOOD SERVICE

Tuskegee Institute, Alabama

### PLOTT SEAFOOD

Opelika, Ala.

Compliments of

### SCHOMBURG JEWELERS

Columbus, Georgia

### DAIRYLAND MEADOW GOLD

Opelika, Alabama

Compliments of



# FARMBEST DAIRY

Montgomery, Alabama



Compliments of  
**ALEXANDER AND COMPANY, INC.**

General Insurance Agency

FIRE—AUTO—CASUALTY—BONDS

OFFICES: 424 North 16th Street  
Birmingham, Alabama  
Phone: 252-1104

702 Montgomery Road  
Tuskegee Institute, Alabama  
727-4120

1066 Davis Avenue  
Mobile, Alabama  
432-8761

John J. Drew ..... President  
Robert L. Marshall ..... Vice President  
Addine D. Drew ..... Secretary

MOTTO: Courtesy—Efficiency—  
Service

Compliments of

**LOCKWOOD GREENE**  
**ENGINEERS, INC.**

Spartanburg, South Carolina

New York

Atlanta

Boston

CONGRATULATIONS SENIORS

**BOOKER T. WASHINGTON INSURANCE**  
**COMPANY**

Birmingham, Alabama



**TOWER CLOCK SERVICE COMPANY**

Phone 325-4141 .....323-3249  
P. O. Box 423  
Springfield, Ohio 45501

Compliments of

**COGGINS JEWELRY**

Tuskegee, Alabama

**ANDERSON'S**

Coin Laundromat - Dry Cleaner

P.O. Box 1100

Tuskegee Institute, Alabama

**CONGRATULATIONS SENIORS  
JACKSON DRUGS**

Phone: 727-0100  
Tuskegee, Alabama

**ART'S MUSIC SHOP**

149 Lee Street  
Montgomery, Alabama

Compliments of

**M & ELECTRIC MOTOR SERVICE**

Montgomery, Alabama 36104

America's Leading Jewelers

**GORDON'S JEWELERS**

Diamonds • Watches  
Fine Gifts and Jewelry  
Montgomery Shop at Gordon  
130 Dexter Avenue

**CONGRATULATIONS SENIORS**

**TUSKEGEE INSTITUTE BOOK STORE**

Tuskegee Institute, Alabama

Serving you with a complete line of college needs

**REID'S CLEANERS AND HABERDASHERY**

The Home of Quality Cleaners

Clothing for Boys and Men

Old Montgomery Road

Tuskegee Institute, Alabama

COMPLIMENTS OF

**ALABAMA EXCHANGE BANK**

MEMBER OF THE FEDERAL DEPOSIT INSURANCE COMPANY

TUSKEGEE, ALABAMA



SENIOR & QUEEN PHOTOS  
by

**HAWKIN'S STUDIO**

Montgomery Road  
Tuskegee Institute, Ala.

CONGRATULATIONS  
SENIORS

**W. J. WORTHAM & CO.**

Jackson, Tenn.

Complete line of art,  
architecture and engineering supplies

**anders book store**

Auburn, Ala.

**THE COSMO**

**LUNCHEONETTE AND SNACK BAR**

527 Montgomery Road  
Tuskegee Institute Alabama

**CONGRATULATION AND BEST WISHES  
TO THE CLASS OF 1969**



A  
FULL  
SERVICE BANK

**CITY BANK OF TUSKEGEE**

"Come Grow With Us"

Member FDIC

General Index



**To the Class of '69**

You have sought a difficult goal and attained it. You have distinguished your name with the title of Doctor of Veterinary Medicine. Wear it proudly—as a mark of responsibility to your community, your clients, and your profession. And remember this truth you have learned during your years of education and training:  
*The more difficult the task, the more rewarding the accomplishment.*  
We stand ready to help you with many of the problems which will confront you in the future. You can depend on Fort Dodge to do all in its power to contribute to your success.

**FORT DODGE LABORATORIES**





# General Index

## -A-

Academics.....	24
Advertisements.....	306-315
African Heritage.....	147
African Heritage, Miss.....	253
African Students.....	146
Air Force ROTC.....	66
Air Force ROTC, Miss.....	245
Alpha Kappa Alpha Sorority, Inc.....	190
Alpha Kapp Alpha, Miss.....	234
Alpha Phi Alpha.....	192
Alpha Phi Alpha, Miss.....	235
Alpha Phi Omega.....	181
Alpha Phi Omega, Miss.....	241
American Dietetic Association.....	165
American Society for Mechanical Engineers.....	170
American Veterinary Medicine Association.....	164
Angel Flight.....	162
Angel Flight, Miss.....	249
Applied Science, Miss.....	260
Applied Science, School of.....	26
Army ROTC.....	64
Army ROTC, Miss.....	246
Arnold Air Society.....	160
Arnold Air Society, Miss.....	248
Arts and Sciences, College of.....	32
Athletic Association.....	106
Attendants, Miss Tuskegee.....	228-229
AUSA.....	161
AUSA, Miss.....	247
Auxillary Enterprise.....	74
AWS, Miss.....	264

## -B-

Band.....	136
Baseball.....	214
Basketball.....	210
Biology, Department of.....	39
Board of Trustees.....	14
Booker T. Washington Monument.....	20
Buildings and Grounds.....	82

## -C-

Cafeteria.....	80
Campus.....	16
Campus Digest.....	122
Campus Digest, Miss.....	268
Capers.....	158
Carver Fellows and Assistants.....	144
Carver Museum.....	88
Chapel Ushers.....	93
Cheerleaders.....	141
Chemistry, Department of.....	37
Chi Eta Phi.....	180
Chi Eta Phi, Miss.....	243
Choir.....	132
Choir, Miss.....	258

Classes.....	270
College of Arts and Sciences.....	32
College Union Board.....	84
College Union, Miss.....	267
Communications.....	40
Contents.....	6-7
Cross Country Track.....	221

## -D-

Dance, Modern.....	135
Dedication.....	8-9
Delta Sigma Theta.....	194
Delta Sigma Theta, Miss.....	236
Directory.....	318

## -E-

Editor-In-Chief.....	5
Editorial Staff.....	2
Education, School of.....	59
Electrotec.....	176
Electrotec, Miss.....	255
Engineering, School of.....	44
Engineering Society.....	174
Engineering Society, Miss.....	254
Entertainment.....	102

## -F-

Features.....	109
Fire Squad, Volunteer.....	149
Football.....	204
Foreign Students.....	145
Foreword.....	4
Freshman Class.....	200-305
Freshman, Miss.....	233

## -G-

Gamma Sigma Sigma.....	184
Gamma Sigma Sigma, Miss.....	242
Golf.....	219
Greek Division.....	186
Groove Phi Groove.....	151
Groove, Phi Groove, Miss.....	262

## -H-

Home Economics and Food Science Club.....	177
Homecoming.....	108

## -I-

I.E.E.E.....	172
Index.....	316-317
Institute.....	10

Institute Chapel.....	21
-----------------------	----

## -J-

Joint Chiefs of Staff.....	156
Juniors.....	296
Junior, Miss.....	231

## -K-

Kappa Alpha Psi.....	200
Kappa Alpha Psi, Miss.....	238
KPR, Miss.....	261

## -L-

Library.....	86
Little Theatre.....	142-19
Little Theatre, Miss.....	259

## -M-

Mathematics, Department of.....	34
Modern Dance Club.....	135
Museum.....	88

## -N-

Nursing, School of.....	19,51
-------------------------	-------

## -O-

Omega Psi Phi.....	196
Omega Psi Phi, Miss.....	240
Organizations.....	110

## -P-

Pan Hellenic Council.....	188
Pep Squad.....	140
Pershing Rifles.....	157
Pershing Rifles, Miss.....	250
Phi Beta Sigma.....	239
Physical Education, Department of.....	80
Physical Education Majors Club.....	167
Physics, Department of.....	38
Physical Education, Miss.....	263
Placement Office.....	81
President.....	12
President's Council.....	13
Pre-Vet., Miss.....	257

## -Q-

Queens.....	224
-------------	-----

## -R-

Ranch Management Program.....	50
Reading Clinic.....	62
Religious Activities.....	92
Residences C & E.....	22

Residence G.....	23
Robert Russa Moton Hall.....	20
ROTC, Air Force.....	66
ROTC, Army.....	64
ROTC, Miss.....	244

## -S-

SAM.....	168
Scabbard and Blade.....	159
Scabbard and Blade, Miss.....	251
SGA.....	152
Schools and Colleges.....	24
Soccer.....	222
Social Science Division.....	42
Senior Class.....	275
Sophomores.....	298
Sophomore, Miss.....	232
Sports Division.....	202
Student Life.....	94,106
Sunday School.....	148
Sunday School, Miss.....	265
Swimming.....	223

## -T-

Table of Contents.....	6-7
Tennis.....	218
Thompkins Hall.....	19
Title Page.....	1-3
Track.....	220
Tuskeana, Miss.....	269
TUSKEANA.....	112
Tuskegee Institute, Miss.....	226

## -U-

## -V-

Veterinary Medicine, School of.....	23,54
Veterinary Medicine, Class.....	272
Volunteer Fire Squad.....	149

## -W-

White Hall.....	22
Who's Who.....	130

## -X-

## -Y-

YWCA-YMCA.....	178
----------------	-----

## -Z-

Zeta Phi Beta.....	198
Zeta Phi Beta, Miss.....	237



# Seniors

Alexander, Annie; Nursing  
316 Seventh Avenue  
Brundiage, Alabama . . . 275-B

Allen, Sarah; Applied Sciences  
263 St. Francis Street  
Roosevelt, New York . . . 275-C

Anakwenze, Emmanuel; Veterinary Medicine  
P.O. Box 47  
Abagana, Biafra . . . 272-A

Anderson, Alalia; Nursing  
4425 North 48th Street  
Tampa, Florida . . . 275-D

Anderson, Leonard; Sociology  
217 57th Street  
Fairfield, Alabama . . . 275-E

Anthony, Carey; Mathematics  
Rte. 2, Box 119  
Midway, Alabama . . . 275-F

B

Baker, Robert; Electrical Engineering  
117 Marietta Street  
Cedartown, Georgia . . . 275-G

Ball, Vivian; Biology Education  
Route 2  
Claxton, Georgia . . . 276-A

Barns, Bernice; Nursing  
24 Deadrick Street  
Bessemer, Alabama . . . 276-B

Barrett, Janie; Nursing  
3010 Elizabeth Street  
Miami, Florida . . . 276-C

Battle, Joanne; English Education  
Route 1, Box 688  
Huntsville, Alabama . . . 276-D

Baulkman, Irvin; History  
743 N.W. 63rd Street  
Miami, Florida . . . 276-E

Beeks, Sandra; Nursing  
1936 Northwest 67th Street  
Miami, Florida . . . 276-F

Bell, Ella; Political Science  
1124 Cleveland Avenue  
Montgomery, Alabama . . . 276-G

Belle, Cecil; Business Administration  
411 South Locust Street  
Aberdeen, Mississippi . . . 276-H

Benford, Sylvia; Nursing  
3514 Kirkland Avenue  
Chattanooga, Tennessee . . . 276-I

Billingslea, M. Jarvis; Biology  
195 Fredonia Road  
West Point, Georgia . . . 276-J

Bizolemn, Ibrahim; Veterinary Medicine  
Veterinary Department  
Bida, Nigeria . . . 273-I

Blackmon, Venecia; Business Management  
1514 Plover Street  
Mobile, Alabama . . . 273-K

Boddie, Christine; Elementary Education  
213 12th Avenue  
Phenix City, Alabama . . . 276-L

Booker, Marjorie; Nursing  
117 Whitney Avenue  
Huntsville, Alabama . . . 277-A

Boswell, Clyde; Industrial Technology  
3853 Bessemer Avenue S.  
Birmingham, Alabama . . . 277-B

Bowers, Rosalind; Education  
723 1/2 3rd Avenue  
Bessemer, Alabama . . . 277-C

Bowie, Alberta; Sociology  
716 Zinn Drive  
Anniston, Alabama . . . 277-D

Boyd, Adrian; Nursing  
Route 2, Box 392  
Tuskegee, Alabama . . . 277-E

Bradford, Betty  
1717 Avenue V  
Birmingham, Alabama . . . 277-F

Bradford, Marvin; Chemistry  
Route 1, Box 131-A  
Tignall, Georgia . . . 277-G

Bradley, Bill; Industrial Administration  
Box 443  
Hamlet, North Carolina . . . 277-H

Bridges, Jacquelyn; Biology  
Box 15  
Kimbrough, Alabama . . . 277-I

Brown, Aquilla; Food Administration  
Box 692  
Brundiage, Alabama . . . 277-J

Brown, Gloria; Secondary Education  
2209 Avenue M  
Fort Pierce, Florida . . . 277-K

Borwn, Headley; Agriculture  
St. Mary, Jamaica, W.I. . . . 277-L

Brown, Jacqueline; Elementary Education  
Route 4, Box 444  
Charlotte, North Carolina . . . 278-A

Brown, James; Business Management  
Route 4, Box 21  
Blakely, Georgia . . . 278-B

Brown, Lloyd; Agriculture  
Davispen Falmouth  
Jamica, W.I. . . . 278-C

Brown, Willie; Nursing  
Route 1, Box 50  
Tuskegee, Alabama . . . 278-D

Bryant, Martha; Chemistry  
3110 Arlington Avenue  
Bessemer, Alabama . . . 278-E

Bryant, Vera; Elementary Education  
Route 4, School Street  
Adamsville, Alabama . . . 278-F

Bullock, Jerry; Political Science  
103 Thomas Street  
Dublin, Georgia . . . 278-G

Burgard, Frank; Veterinary Medicine  
247 Hoym Street  
Fort Lee, New Jersey . . . 272-B

Burke, Thelma; Home Economics  
Route 5, Box 418  
Montgomery, Alabama . . . 278-H

Burney, Claudie; Home Economics  
Route 1, Box 301  
Bainbridge, Georgia . . . 278-I

Burrow, Virgil; Elementary Education  
1018 Tuscaloosa Avenue  
Gadsden, Alabama . . . 278-J

Byrd, Samuel; Electrical Engineering  
360 Liberty Avenue  
Columbus, Georgia

C

Campbell, Benson; Agriculture Education  
338 Clemmie Street  
Tuskegee Institute, Alabama . . . 278-L

Cannon, Dorothy; Social Studies  
106 Broades Street  
St. Greer, South Carolina . . . 279-A

Carlisle, Eddie; Veterinary Medicine  
1121 Ward Street  
Greensboro, Alabama . . . 272-C

Carmichael, John;  
Route 1, Box 37-L  
Eastboga, Alabama . . . 279-B

Casillas, Johnny; Veterinary Medicine  
424 Artesian Street  
Corpus Christi, Texas . . . 272-D

Chandler, Cecilia; Nursing  
P.O. Box 238  
Tuskegee, Institute, Alabama . . . 279-C

# Seniors

Chisolm, Sandra; Physical Education  
92 Morris Street  
Charleston, South Carolina . . . 279-D

Clarke, Judith; Sociology  
3023 Mars Street  
Jacksonville, Florida . . . 279-E

Coats, Solvenia; Elementary Education  
624 Gray's Drive  
Bessemer, Alabama . . . 279-F

Coleman, Donna; Sociology  
2849 Greenside Drive  
Huntsville, Alabama . . . 279-G

Collins, Ermatine; Nursing  
General Delivery  
Tuskegee Institute, Alabama . . . 279-H

Cook, Beverly; Biology  
634 Skip Avenue  
Pascagoula, Mississippi . . . 279-I

Copeland, Catherine . . . 279-J

Coward, Dorothy; English  
504 Bums Street  
El Dorado, Arkansas . . . 279-K

Crawford, JoAnn; English  
Route 2, Box 31  
Jeffersonville, Georgia . . . 279-L

Crawford, Linda; Elementary Education  
Route 2, Box 147  
Boligee, Alabama . . . 280-A

Crump, Yvonne; Nursing  
337 Crescent Street  
Brockton, Massachusetts . . . 280-B

Curry, Minnie; Food Administration  
Route 1, Box 207  
Dry Branch, Georgia . . . 280-C

Cutting, Carol; English  
Box 338  
York, Alabama . . . 280-D

Cutting, Gerald; Veterinary Medicine  
Box 92 Neelytown Road  
Campbell Hall, New York . . . 272-E

D

Darden, Azzie; Food Administration  
Route 4, Box 123  
Meridian, Mississippi . . . 280-E

Davenport, Beverly; English  
861 Carver Street  
Winter Park, Florida . . . 280-F

Davis, Elroy; Social Studies  
7954 So. Laflin  
Chicago, Illinois . . . 280-G



# Seniors

Davis, Irene; Sociology  
1213 48th Street  
Brighton, Alabama . . . 280-H

Dennard, Mary; Clothing and Related Arts  
Jeffersonville, Georgia . . . 280-I

Denson, Clarissa; Nursing  
4421 McClain Street  
Brighton, Alabama . . . 280-J

Dickerson, Derrin; Interior Decoration  
1407 Cleveland Avenue  
Montgomery, Alabama . . . 280-K

Donaldson, Barbara; English  
Box 525  
Tuskegee, Alabama . . . 280-L

Dornell, Linda; Clothing and Related Arts  
619 Budde Street  
Jackson, Tennessee . . . 281-A

Downs, Norma; Sociology  
4500 State Street #1404  
Chicago, Illinois . . . 281-B

Dreisback, Jeanetta; Sociolgy  
507 Burdeshaw Ave.  
Dothan, Alabama . . . 281-C

Durham, Angelynn; Elementary Education  
660 N.W. 47th Terrace  
Miami, Florida . . . 281-D

## E

Edmonds, Johnny; Electronics Technology  
Box 202  
Stockbridge, Georgia . . . 281-E

Edwards, Robert; Mechanical Engineering  
1223 Rossolis Drive  
San Antonio, Texas . . . 281-F

Ellis, Edith; Nursery School-Education  
Box 415  
Camphill, Alabama . . . 281-G

Ethridge, Patricia; Secondary Education  
1515 Limerick Street  
Mobile, Alabama . . . 281-H

Everette, Mable; Food Administration  
Route 2, Box 56  
Morrilton, Arkansas . . . 281-I

## F

Fenderson, Constatine; Animal Science  
Trinityville  
St. Thomas, Jamaica W.I. . . . 281-J

Fields, Glenda; Food Administration  
453 West Creek Circle Drive  
Mobile, Alabama . . . 281-K

Fitts, Bobby; Biology  
Route 1, Box 33  
Faunsdale, Alabama . . . 281-L

Flennoy, Deidre; Sociology  
1413 Montgomery Road  
Tuskegee, Alabama . . . 282-A

Flowers, Jerrie; Home Economics  
Box 253  
Langdale, Alabama . . . 282-B

Floyd, Geneva; Business Management  
Route 1, Box 248  
Auburn, Alabama . . . 282-C

Floyd, Winston; Biology  
321 Macedonia Street  
Edgeville, South Carolina . . . 282-D

Ford, Thaddeus; Architecture  
1117 Escamboa Street  
Birmingham, Alabama . . . 282-E

Forte, Bernice; Biology  
Route 2, Box 169  
Eufoulo, Alabama . . . 282-F

Fraser, Rodger; Biology  
713 Essey Street  
Brooklyn, New York . . . 282-G

Freeman, Kassie; English  
Route 1, Box 185-A  
Fayette, Alabama . . . 282-H

Frierson, Tommaleta; Elementary Education  
18287 Ilene Street  
Detroit, Michigan . . . 282-I

## G

Gaines, Judy; Nursing  
1507 Dorris Street  
Waycross, Georgia . . . 282-J

Gates, Alice; Nursing  
2915 27th Street  
Tuscaloosa, Alabama . . . 282-K

Geker, Joe; Agriculture Education  
Presby Church, Mepi  
Ghana, West Africa . . . 282-L

Gibson, Delphine; Food Administration  
2154 Yulee Street  
Jacksonville, Florida . . . 283-A

Goode, Joshua; Biology  
2432 S. Ridge Road  
Mobile, Alabama . . . 283-B

Goodman, Major; Electronic Technology  
1219 38th Avenue N.E.  
Holt, Alabama . . . 283-C

# Seniors

Gordon, Della; Chemistry  
723 Vaughn Street  
Tuskegee, Alabama . . . 283-D

Graham, Thomas; Veterinary Medicine  
P.O. Box 307  
Tuskegee Institute, Alabama . . . 272-F

Grant, Annie; Sociology  
2140 Madison Avenue  
New York, New York . . . 283-E

Grant, George; Animal Science  
Sawyers Trelawny Jamaica, W.I. . . . 283-F

Grimmett, Marilyn; Sociology  
Box 1194  
Tuskegee, Alabama . . . 283-G

## H

Haggans, Ollie; Veterinary Medicine  
64 West 108th Street Apt. #5D  
New York, New York . . . 272-G

Hall, Jeanette; Nursing Education  
4800 McClain Street  
Brighton, Alabama . . . 283-H

Hallmon, Betty; Food Administration  
532 N.W. 15th Avenue  
Fort Lauderdale, Florida . . . 283-I

Harris, Adrian; Physical Education  
911 14th Street  
Bradenton, Florida . . . 283-J

Harris, Annie Simmons; Business Management  
645 Sherlawn Drive  
Moss Point, Mississippi . . . 283-K

Harris, Lucian; Biology  
Route 1, Box 7-B  
Highland Home, Alabama . . . 283-L

Harris, Raymond; Veterinary Medicine  
2406 Wheeler Street  
Houston, Texas . . . 272-H

Harris, Smauel; Business Management  
Route 2, Box 268  
Stockridge, Georgia . . . 284-A

Harris, Thelma; Food Administration  
319 Apple Street  
Starkville, Mississippi . . . 284-B

Harris, Tyrone; Biology  
510 Robertson Avenue  
Albany, Georgia . . . 284-C

Harris, Zollie  
Route 1, Box 134  
LaPine, Alabama . . . 284-D

Harrison, Guy; Electronics-Technology  
Route 6, Box 620  
Birmingham, Alabama . . . 284-E

Hemans, Charles; Animal Science  
Anchovy, Jamaica, W.I. . . . 284-F

Henry, Barbara; Clothing and Related Arts  
2601 Callie Street  
Houston, Texas . . . 284-G

Herron, Louise; Business Management  
Route 2, Box 285  
Tuskegee Institute, Alabama . . . 284-H

Hicks, Jacquelyn; English  
1311 2nd Street  
Bainbridge, Georgia . . . 284-I

Highsmith, Ruth; Nursing Education  
731-19th Street  
West Palm Beach, Florida . . . 284-J

Hill, James; Veterinary Medicine  
145 Highview Terrace  
Hawthorne, New Jersey . . . 272-I

Hobson, Kay Frances; Nursing Education  
100i Washington Street  
Picayune, Mississippi . . . 284-K

Hodge, Bettye; Science Education  
Route 3, Box 27  
Union Springs, Alabama . . . 284-I

Hood, William; Veterinary Medicine  
1102 Second Street  
Monroe, North Carolina . . . 272-J

Houston, Arnold; Mathematics  
Route 1, Box 33  
Panola, Alabama . . . 285-A

Howard, Melvin; Veterinary Medicine  
Route 3, Box 335 A  
Severna Park, Maryland . . . 273-A

Hudson, James; Veterinary Medicine  
Box 434  
South Hill, Virginia . . . 273-B

Hushes, Richard; Veterinary Medicine  
2622 Elliott Street  
Louisville, Kentucky . . . 273-C

Hunter, Bessie; English  
Route 2, Box 475  
Tuskegee, Alabama . . . 285-B

## I

Ivory, Gloria; Elementary Education  
1508 South H Street  
East St. Louis, Illinois . . . 285-C



## Seniors

### J

**Jackson, Willie;** Biology  
General Delivery  
Meigs, Georgia . . . 285-D

**Jeffries, Lyman;** History  
107 Chambliss Street  
Tuskegee Institute, Alabama . . . 285-E

**Jemison, Larry;** Business Management  
338 14th Terrace North  
Birmingham, Alabama . . . 285-F

**Johnson, Aleatha;** Biology Education  
502 North 9th Avenue  
Lanett, Alabama . . . 285-G

**Johnson, Carolyn;** Sociology  
601 Thomas Street  
Anderson, South Carolina . . . 285-H

**Johnson, Christopher;** Veterinary Medicine  
420-D West Monte Vista  
Vacaville, California . . . 273-D

**Johnson, Clifford;** Veterinary Medicine  
1805 W. Mimms  
Tyler, Texas . . . 273-E

**Johnson, Dorothy;** Food Administration  
128 Burden Street  
Tuskegee Institute, Alabama . . . 285-I

**Jones, Bessie;** Food Administration  
27611 Annapolis Street  
Westland, Michigan . . . 285-J

**Jones, Ernestine;** Business Management  
Route 1, Box 23  
Matthews, Alabama . . . 285-K

**Jones, Shirley;** Math Education  
501 Tennile Avenue  
Sandersville, Georgia . . . 285-L

**Jones, Willie;** Electronic Technology  
P.O. Box 564  
Tuskegee Institute, Alabama . . . 286-A

**Jordan, Mammie;** Business Management  
Route 2, Box 937  
Lake Placid, Florida . . . 286-B

### K

**Kennedy, Rosaline;** Physical Education  
1205 Lawrence Street  
Selma, Alabama . . . 286-C

**Kirk, Altamese;** Clothing and Related Arts  
2007 Ivy Street  
Chattanooga, Tennessee . . . 286-D

**Kirkland, Delois;** Biology  
17-B3 Sheridan Street  
Schenectady, New York . . . 286-E

**Knight, Vivian;** Nursing  
Route 1, Box 6  
Irvington, Georgia . . . 286-F

### L

**Ladson, Mary;** Sociology  
Post Office Box 42  
St. Stephen, South Carolina . . . 286-G

**Lancaster, Laurreta;** Clothing and Related Arts  
#404 Watkins Street  
Tuskegee Institute, Alabama . . . 286-H

**Lavender, Delores;** Nursing  
2045 N.W. 71st Street  
Miami, Florida . . . 286-I

**Lee, Jem;** Veterinary Medicine  
P.O. Box 179  
Kaaawa, Hawaii . . . 273-F

**Lee, Theresa;** Biology  
P.O. Box 265  
Wetumpka, Alabama . . . 285-J

**Legette, Jacquelyn;** Biology  
6228 Coolidge Road  
Jacksonville, Florida . . . 285-K

**Lewis, Shirley;** Nursing  
Route 4, Box 314  
Brewton, Alabama . . . 287-G

**Logan, Elizabeth;** Nursing  
2605 Short 19th Street  
Tuscaloosa, Alabama . . . 288-C

**Lucas, Javors;** Electronics  
872 West Mulberry  
Fort Collins, Colorado . . . 287-D

**Lucas, Richard;** Veterinary Medicine  
2631 West Mulberry  
Fort Collins, Colorado . . . 273-G

**Lyles, Gladys;** Sociology  
102 Buffalo Street  
Union, South Carolina . . . 287-E

### M

**Mack, Laurita;** Food and Nutrition  
901 S.W. Avenue D  
Belle Glade, Florida . . . 287-F

**Manuiri, Kigwirehatikigate;** Veterinary Medicine  
Budaka-Mbale  
Uganda . . . 273-H

**McGhee, Floreida;** Nursery School Education  
1614 11th Avenue North  
Birmingham, Alabama . . . 287-G

**McGruder, Gregory;** Social Studies  
3106 Baldwin Street  
Columbus, Georgia . . . 287-H

**McKan, James;** Electrical Engineering  
732 Gordon Avenue  
Albany, Georgia . . . 287-I

**McKinney, Aurelia;** English  
749 Disston Avenue  
Clearmont, Florida . . . 287-J

**McLeon, Canute;** Agricultural Economics  
Kingston, Jamaica . . . 287-K

**Maddox, Mammie L.;** Economics  
Box 137  
Luaghman, Florida . . . 287-L

**Maddison, Carrie Mae;** Political Science  
Route 1, Box 83  
Livinston, Alabama . . . 288-A

**Martin, Elizabeth A.;** Nursing  
Route 1, Box 309-A  
Tuskegee, Alabama . . . 288-B

**Martin, Elizabeth K.;** Nursing  
100-C Lock Avenue  
Tuskegee, Alabama . . . 288-C

**Mason, Veronica;** Interior Decorating  
167 Liberty Street  
Atmore, Alabama . . . 288-D

**Mason, Virginia;** Food Science  
205 Lock Avenue  
Union, Springs, Alabama . . . 288-E

**Mays, Elsie Jean;** Sociology  
4242-11th Avenue North  
Birmingham, Alabama . . . 288-F

**Maze, Sarah Linda;** Biology  
1730-1st Street South  
Birmingham, Alabama . . . 288-G

**Micheal, Otis L. Jr.;** Biology  
Route 10, Box 682  
Birmingham, Alabama . . . 288-H

**Middleton, Mary;** Nursing  
Box 98  
Tuskegee, Alabama . . . 288-I

**Milton, Zelma;** Elementary Education  
Box 373  
Camp Hill, Alabama . . . 288-J

**Mitchell, Eyton;** Veterinary Medicine  
Ellesmore, Croft Hill P.O.  
Jamaica, West Indies . . . 273-J

**Mobley, Sheila;** Biology  
1011 West 46th Street  
Savannah, Georgia . . . 288-K

**Mofu, Emmanuel;** Biology  
Launshya, Zambia . . . 288-L

## Seniors

**Molokwu, E. Chukwunweike;** Veterinary Medicine  
NKPOR Post Office  
Republic of Biafra, West Africa . . . 274-A

**Moore, Maggie;** Nursing  
Box 63  
Tuskegee, Alabama . . . 289-A

**Moore, Roscoe;** Veterinary Medicine  
2303 Redwood Avenue  
Richmond, Virginia . . . 274-B

**Morgan, Rose;** Elementary Education  
507 North 10th Avenue  
Lanette, Alabama . . . 289-B

**Morris, Rowena;**  
Box 153  
Winterville, Mississippi . . . 289-C

### N

**Nichols, Beverly;** Food Administration  
1634 32nd Street South  
St. Petersburg, Florida . . . 289-D

**Nuttall, Sandra;** Biology  
1007 West Cary Street  
Richmond, Virginia . . . 289-E

### O

**Osborne, Betty;** Mathematics  
3316 Caffey Drive  
Montgomery, Alabama . . . 289-F

**Onunkwo, Obiora;** Veterinary Medicine  
5 Onunkwo St. Ogbunike  
Biafra Republic . . . 274-C

### P

**Patrick, Doretha;** English  
Route 1, Box 58  
Daphe, Alabama . . . 289-G

**Payne, Sybil;** Nursing  
407 South Washington Ave.  
Mobile, Alabama . . . 289-H

**Peavy, Pernella;** Biology  
417 E. 52nd Street  
Chattanooga, Tennessee . . . 289-I

**Pendarvis, Jessalyn;** Political Science  
3302 Suwanee Drive  
Montgomery, Alabama . . . 289-J

**Perkins, Aurelia;** Sociology  
612 Franklin Road  
Tuskegee Institute, Alabama . . . 289-K

**Peters, Rayford;** Electronics  
1654 Sligo Street  
Mobile, Alabama . . . 289-L



# Seniors

**Pettis, Merele; Nursing**  
620 Franklin Street  
Tuskegee Institute, Alabama . . . 290-A

**Pharris, Jennifer; Nursing**  
3201 N. 33rd Avenue  
Birmingham, Alabama . . . 290-B

**Pitts, Lucinda; Biology**  
1108 Thomas Street  
Waycross, Georgia . . . 290-C

**Pope, Mozella; Food Administration**  
Route 2, Box 65  
Carroleton, Alabama . . . 290-D

**Pogue, David; Sociology**  
121 Colvert Street  
Tuskegee, Alabama . . . 290-E

**Preyer, Ann; Food Administration**  
Route 1, Box 24  
Drewry, Alabama . . . 290-F

**Price, Bettye; Nursing**  
Route 6, Box 90-B . . . 290-G

## R

**Raine, Charles; Architecture**  
Route 2, Box 145-A . . . 290-H

**Ray, Clotilde; Biology**  
257 N. Lafayette Street  
Mobile, Alabama . . . 290-I

**Redfield, Beverly; Elementary Education**  
Route 1, Box 258  
Mobile, Alabama . . . 290-J

**Richardson, Rebecca; Nursing Education**  
Route 5, Box 221  
Charleston, South Carolina . . . 290-K

**Richburg, Freddy; Biology**  
Rote 2, Box 17  
Luverne, Alabama . . . 290-L

**Rickerson, Irma; Food Administration**  
Box 653  
Tuskegee, Alabama . . . 291-A

**Robinson, Janie; Elementary Education**  
3019 10th Street  
Bessemer, Alabama . . . 291-B

**Rodgers, Willie; Biology**  
Box 16  
Coffeville, Alabama . . . 291-C

**Russell, Juliette; English Education**  
7328 S. Union Avenue  
Chicago, Illinois . . . 291-D

## S

**Samples, Camille; Biology**  
914 Murphy Avenue  
Prichard, Alabama . . . 291-E

**Scott, Bernice; Arts and Sciences**  
Box 437  
Bronx, New York . . . 291-F

**Scott, Mattie; Secondary Education**  
1304 Springfield Street  
Dayton, Ohio . . . 291-G

**Scott, Nadine; Elementary Education**  
299 Clemments Street  
Tuskegee, Alabama . . . 291-H

**Scott, Omelia; Sociology**  
300 Battle Avenue  
White Plains, New York . . . 291-I

**Searcy, Jacqueline; Elementary Education**  
3310 Decatur Street  
Columbus, Georgia . . . 291-J

**Shackelford, Annie; Nursing**  
Route 6, Box 139  
Fayette, Alabama . . . 291-K

**Shellman, Willie; Electrical Engineering**  
6753 South Indiana Avenue  
Chicago, Illinois . . . 291-L

**Shines, William; Biology**  
2105 Mutual Avenue  
Macon, Georgia . . . 292-A

**Skipper, Barbara; Biology**  
207 Millen Street  
Savannah, Georgia . . . 292-B

**Smiley, Barbara; Home Economics**  
3653 2nd Street West  
Birmingham, Alabama . . . 292-C

**Smith, Audrey; Elementary Education**  
6312 N.W. 17th Avenue  
Miami, Florida . . . 292-D

**Smith, Barbara; English**  
902 Wellington Street  
Mobile, Alabama . . . 292-E

**Smith, Florine; Food Administration**  
General Delivery  
Tuskegee Institute, Alabama . . . 292-F

**Smith, Patricia; Elementary Education**  
1338 N.W. 68th Street  
Miami, Florida . . . 292-G

**Smith, William; Business Management**  
Route 5, Box 281  
Russelville, Alabama . . . 292-H

**Stringer, Sarah; Sociology**  
216 Griffin Street  
Troy, Alabama . . . 292-I

**Summers, Joetta; Biology**  
1113 West 3rd Street  
Birmingham, Alabama . . . 292-J

# Seniors

## T

**Tanksley, James; Applied Sciences**  
Savannah, Georgia . . . 292-K

**Thomas, Gloria; Sociology**  
145 W. 145th Street  
New York, New York . . . 292-L

**Thompson, Tommy; Veterinary Medicine**  
1500 Basil Street  
Monte, Alabama . . . 274-D

**Thompson, Ronald . . . 293-A**

**Thompson, Rosetta; Sociology**  
500 Baslie Street  
Tuskegee, Alabama . . . 293-B

**Toure, Mody; Veterinary Medicine**  
Box 4X5 Medine  
Bamako, Mali . . . 274-E

**Turner, Diane; Animal Science**  
2304 Rosewood Avenue  
Richmond, Virginia . . . 293-C

## U

**Upshaw, Stellveta; Applied Sciences**  
Tuskegee Institute, Alabama . . . 293-D

## V

**Vaal, Ellestene; English**  
General Delivery  
Jeffersonville, Georgia . . . 293-E

**Vane, Eddie; Biology**  
312 East 3rd Street  
Anniston, Alabama . . . 293-F

**Vinson, Elizabeth; Elementary Education**  
19410 Wickfield Avenue  
Cleveland, Ohio . . . 293-G

**Vinson, Wendolyn; Nursing**  
703 Fink Street N.W.  
Decatur, Alabama . . . 293-H

## W

**Walls, Orville; Veterinary Medicine**  
219 E. Linden Street  
Kennett Square, Pennsylvania . . . 274-F

**Walker, Lurline; Food Administration**  
Hopewell, Jamaica, West Indies . . . 293-I

**Walker, Marjorie; Sociology**  
100 Bulls Avenue  
Tuskegee, Alabama . . . 293-J

**Walton, John; Physical Education**  
6840 6th Ct. South  
Birmingham, Alabama . . . 293-K

**Webb, Annie; Mathematics**  
Route 4, Box 64  
Anniston, Alabama . . . 293-L

**Webster, Joliet; Biology**  
31 5th Avenue South  
Birmingham, Alabama . . . 294-A

**West, Mildred; Veterinary Medicine**  
8043 S. Ellis  
Chicago, Illinois . . . 274-G

**Wheeler, John; Business Management**  
7316 S. Evans Avenue  
Chicago, Illinois . . . 294-B

**Wetstone, Regina; Plant and Soil Science**  
General Delivery  
Goodwater, Alabama . . . 294-C

**Whitfield, Jacqueline; Biology**  
Birmingham, Alabama . . . 294-D

**Whitney, Brenda; History**  
1059 State Street  
Mobile, Alabama . . . 294-E

**Williams, Betty; Nursing**  
Route 3, Box 377  
Opelika, Alabama . . . 294-F

**Williams, David; Business Management**  
506 East Church Street  
Newton, Mississippi . . . 294-G

**Williams, Dwight; Electronics**  
312 Chandler Street  
Prichard, Alabama . . . 294-H

**Williams, Earl; Industrial Electronics**  
251 "D" Street  
Prichard, Alabama . . . 294-I

**Williams, Georgia; Biology**  
2113 Avenue O Ensley  
Birmingham, Alabama . . . 294-J

**Williams, Howard; Veterinary Medicine**  
1318 Winston Avenue  
Baltimore, Maryland . . . 274-H

**Williams, Jerome; Veterinary Medicine**  
Route 2, Box 222  
Orville, Alabama . . . 274-I

**Williams, June; Sociology**  
7326 South Vernon  
Chicago, Illinois . . . 294-K

**Williams, Kathleen; Business Management**  
1327 Adams Street  
Mobile, Alabama . . . 294-L

**Williams, Mary; Elementary Education**  
232 S.W. 7th Place  
Gainesville, Florida . . . 295-A

**Williams, Renford; Agricultural Economics**  
Stoneherge, St. James  
Jamaica, West Indies . . . 294-B



# Seniors

Williams, Sandra; Nursing  
1025 Ckayton Street  
Dothan, Alabama . . . 295 C

Wilson, Bernice; Home Economics  
Route 1, Box 39  
Morris, Georgia . . . 295-D

Wilson, Glenda; Home Economics  
1605 6th Street  
Birmingham, Alabama . . . 295-E

Woods, Essie Shaw; Food Administration  
304 Stonewall Street  
Jackson, Tennessee . . . 295-F

## Y

Yancey, George; Veterinary Medicine  
6609-13th Place N.W.  
Washington, D.C. . . . 274-J

Young, Thelma; Clothing and Related Arts  
331D North Side Drive  
Americus, Georgia . . . 295 G

# Juniors

James W. Adamson  
Kingstree, South Carolina . . . 296

Maria E. Beavers  
Denver, Colorado . . . 296

Samuel Craig, Jr.  
Marion Junction, Alabama . . . 296

Annie Ghant  
Louisville, Georgia . . . 296

Helen Howard  
Tuskegee Institute, Alabama . . . 296

Errol Jackson  
Detroit, Michigan . . . 296

Jacob Marshall, Jr.  
Wilmington, North Carolina . . . 296

Gregory McCall  
Philadelphia, Penn . . . 296

Rosa McCloud  
Clio, Alabama . . . 296

Harvey Simpkins  
Ridge Spring, South Carolina . . . 296

Allen Smith  
Hogansville, Georgia . . . 296

Reynauld Smith  
Dallas, Texas . . . 296

Marsha Suggs  
Bordentown, New Jersey . . . 296

Oscar Sykes  
Newark, New Jersey . . . 296

Gloria Upson  
Winston-Salem, North Carolina . . . 296

Tyrone Wallace  
Mobile, Alabama . . . 296

Thelma Wallace  
Miami, Florida . . . 296

# Sophomores

Anderson, Clifford - 297-B  
Arrington, Delois - 297-D

Battise, Herbert - 297-D  
Beard, Howard - 297-E  
Blackledge, Kenneth - 297-F  
Box, Jo Ann - 297-G  
Bradley, Helen - 297-H  
Bradley, Margaret - 297-I  
Brown, Janice - 297-J

De Yampert, Carrie - 297-K  
Donald, Jacquelyn - 297-L  
Douglas, Henry - 297-M

Edwards, Charles - 297-N

Foster, Cynthia - 297-O  
Fuller, Julia - 297-P

Golden, Ira - 297-Q

Morse, Harry - 299-A  
Murdock, Dale - 299-B

Perry, Clara - 299-C  
Pinkard, Paula - 299-D  
Pettaway, Brenda - 299-E  
Pryde, Bernadette - 299-F

Rayborn, Curtis - 299-G  
Reid, Lorenza - 299-H  
Robinson, Sarah - 299-I  
Ryles, Bessie - 299-J

Sanders, Issac - 299-K  
Sanford, Brenda - 299-L  
Sharpton, George - 299-M  
Singletary, Walter - 299-N

Taylor, Robert - 299-O

Walker, Bernice - 299-P  
Washington, Ernestine - 299-Q

Wheatt, Theodis - 299-R  
Willis, Georgia - 299-S

Winston, Mary - 299-T  
Wright, Sharon - 299-U

# Freshmen

Davis, Harold - 301-A  
Davis, Jacquelyn - 301-B  
Davis, Loretta - 301-C  
DeBow, LeCheryl - 301-D  
DeBard, Mattie - 301-E  
Ehmuke, Jean - 301-F  
Eelman, Harriett - 301-G

Edmonds, Beverlyn - 301-H  
Egson, Evelyn - 301-I  
Emore, Elmira - 301-J  
English, Gwendolyn - 301-K

Floyd, Shelia - 301-L  
Freeman, Gwendolyn - 301-M  
Frizzle, Diana - 301-N  
Fuller, Jeanella - 301-O

Gary, Randolph - 301-P  
Gilliard, Gertrude - 301-Q  
Glenn, Jeanette - 301-R  
Golden, Anthony - 301-S  
Golden, Jerome - 301-T  
Goosby, Joyce - 301-U  
Green, Anthony - 301-V  
Green, Calvin - 301-W

Hardwick, Donna - 301-X  
Harris, Rosie - 302-A  
Hart, William - 302-B  
Haynes, Cafronia - 302-C  
Hill, Inell - 302-D  
Hill, Rita - 302-E  
Holifield, Frank - 302-F  
Hornell, Jessica - 302-G  
House, Evelyn - 302-H  
Howell, Larry - 302-I  
Howell, Samuel - 302-J

Ingram, Cordell - 302-K  
Ivy, Jacqueline - 302-L

Jackson, Andrew - 302-M

Jenkins, Sheryl - 302-N  
Jennings, James - 302-O  
Johnson, Ruth - 302-P  
Jones, Alfred - 302-Q  
Jones, Martha - 302-R  
Jones, Ruthie - 302-S  
Jones, Robert - 302-T  
Jones, Cheryl - 302-U  
Jones, Sharon - 302-V

Kindle, Janice - 302-W  
Knight, Joyce - 302-X

Lamb, Linda - 303-A  
Lampkin, Rosa - 303-B  
Lee, Dorothy - 303-C  
Lewis, Jocelyn - 303-D  
Lindsey, Ruby - 303-E  
Long, Joseph - 303-F  
Lumpkin, Rodney - 303-G  
Lunn, Carolyn - 303-H  
Lusance, Johnnie - 303-I

McKenney, Lynda - 303-J  
Maclin, Elaine - 303-K  
Martin, Lamont - 303-L  
Miller, Sarah - 303-M  
Moon, Carletta - 303-N

Noble, Ralph - 303-O

Payne, Deborah - 303-P  
Perkins, Jeniffer - 303-Q  
Phillips, Jackie - 303-R  
Pitts, Hazel - 303-S  
Prince, Robert - 303-T

Quarles, Shirley - 303-U

Ransom, Mazie - 303-V  
Resse, Olivia - 303-W  
Richardson, Joann - 303-X  
Richburg, Charles - 304-A

Ridges, Frank - 304-B  
Robinson, Eldridge - 304-C  
Robinson, Olivia - 304-D  
Rogers, Valeria - 304-E  
Roland, Linda - 304-F  
Rowe, Selester - 304-G

Sanders, Cynthia - 304-H  
Saulsberry, Brenda - 304-I  
Scott, Elease - 304-J  
Shackelford, Walter - 304-K  
Smith, Lillie - 304-L  
Smith, Sybil - 304-M  
Stokes, Cecelia - 304-N  
Street, Denise - 304-O  
Sullivan, Linda - 304-P  
Sutton, Zimmie - 304-Q  
Sylvester, Francis - 304-R

Tartt, Vernice - 304-S  
Tartt, Yvonne - 304-T  
Tarver, Otis - 304-U  
Thorn, Santhia - 304-V  
Tolbert, Gwendolyn - 304-W  
Tyson, Shelly - 305-A

Wakefield, Debra - 305-B  
Walker, Barbara - 305-C  
Walker, Valorie - 305-D  
Wallace, Jacqueline - 305-E  
Ward, Jacquelyn - 305-F  
Washington, Harold - 305-G  
Waters, Gladys - 305-H  
Weaver, Estella - 305-I  
White, Cynthia - 305-J  
Whittle, Mary - 305-K  
Wilcox, Dorothy - 305-L  
Williams, Beryl - 305-M  
Williams, Gary - 305-N  
Williams, Hornsby - 305-O  
Williams, Mignon - 305-P  
Woods, Debra - 305-Q  
Wynn, Barbara - 305-R