

EDITOR-IN-CHIEF FAYETTE POWELL
EDITOR BARBARA J. HOLMAN
ASSOCIATE EDITOR WALTER J. McARTHUR
BUSINESS MANAGER JAMES DILLARD
TREASURER THOMAS OSBORNE
SECRETARY CHARLIE E. BROWN

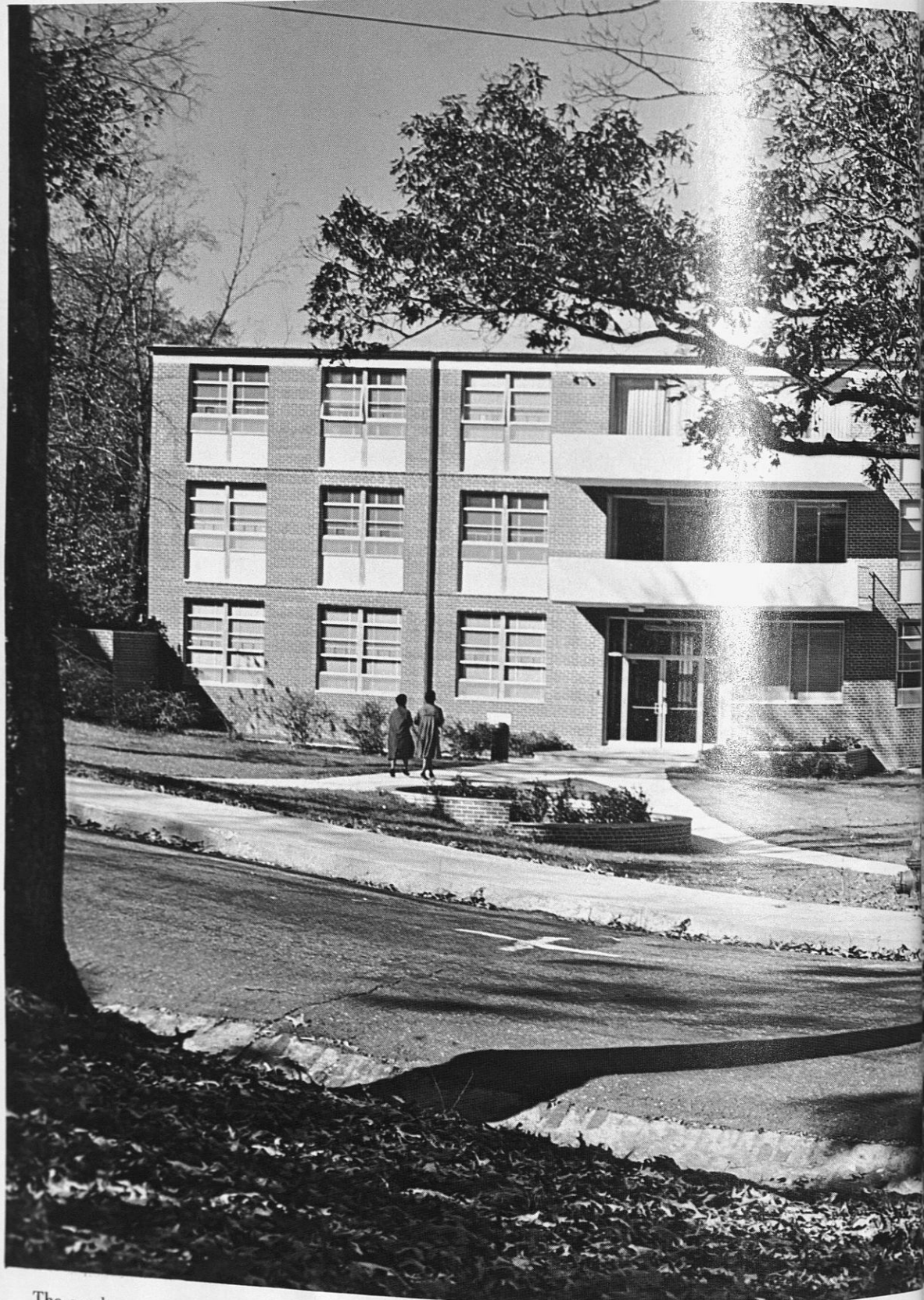

The newly erected spacious and picturesque dormitory, named in the honor of Mrs. Olivia Davidson, houses one hundred ninety Junior and Senior young women. The modern architecture of the building is an aesthetic work of art which promotes paramount moral standards and superlative dignity.

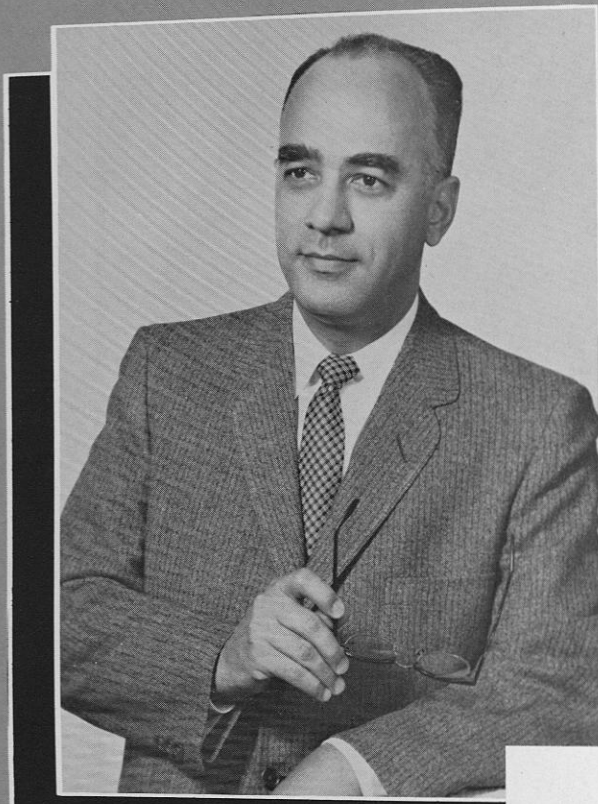



Our President

Dr. L. H. Foster

Dr. Foster and a member of the Beaux Arts Guild observe cultural paintings



Foster is shown attractive exhibits by Mr. S. C. David

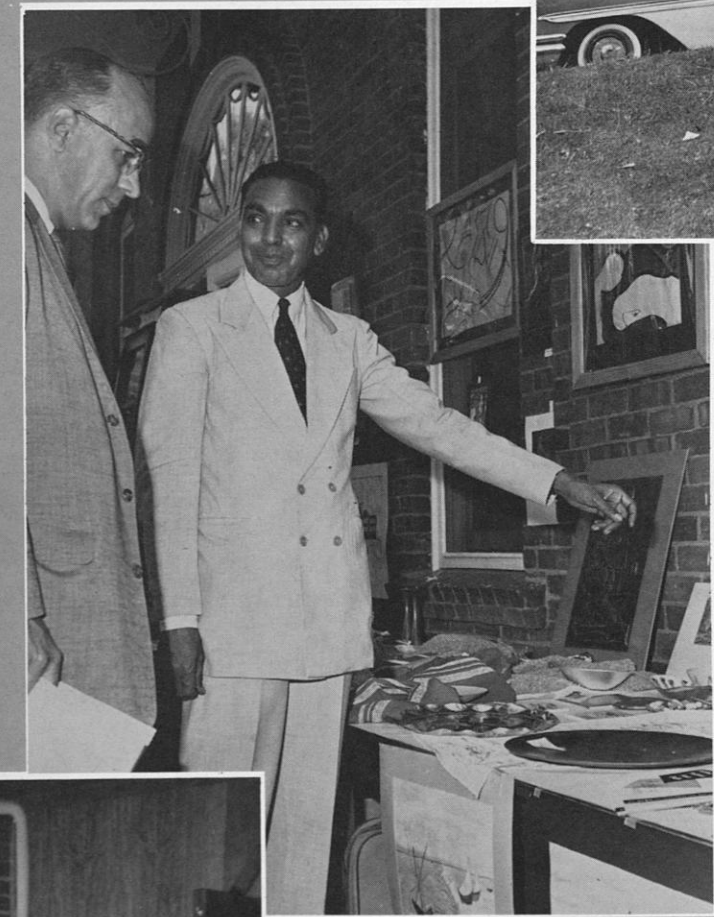

Dr. and Mrs. Foster welcome incoming Freshmen and new students during annual Freshman Week.

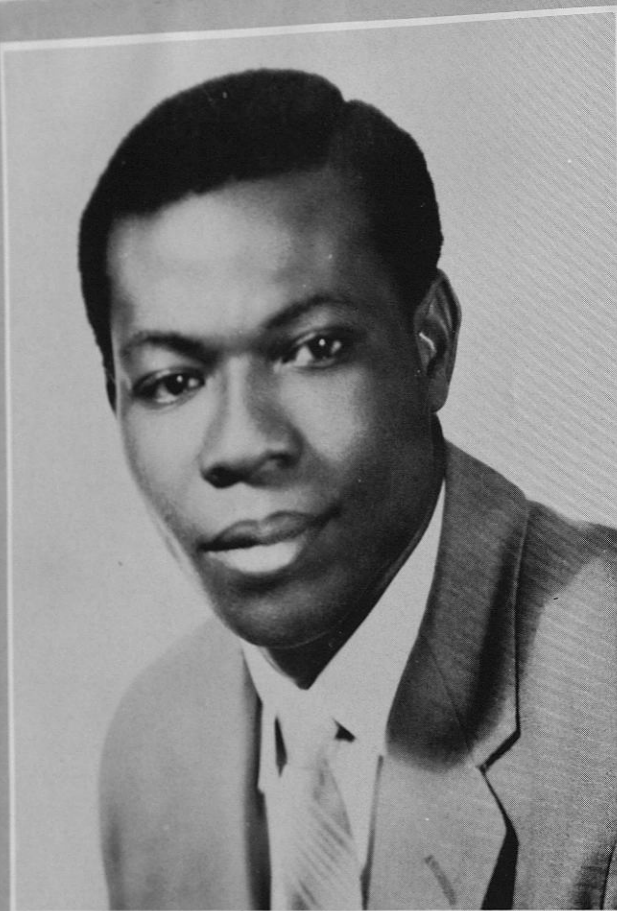

Born December 17, 1932
 Keta District, Ghana

Cambridge School
 Certificate (1950) Zion College of West Africa

Higher degree (1954) Kumasi College of
 Technology, Accra

Scholastic Scholarship Tuskegee Institute

Student Research
 Program (1959) Tuskegee Institute

Because of his seriousness, quietness, cooperative spirit, and willingness to help whenever needed;

Because of his strong desire to become better qualified to serve God, his country, and his people;

Because of his accomplishments, modesty, rare quality of scholarship, and earnestness of purpose;

We express our deepest sympathy and sorrow in the loss of our beloved fellow student, and join all of his classmates, instructors, and friends . . .

*In Memoriam to
 Daniel Adjorlolo*

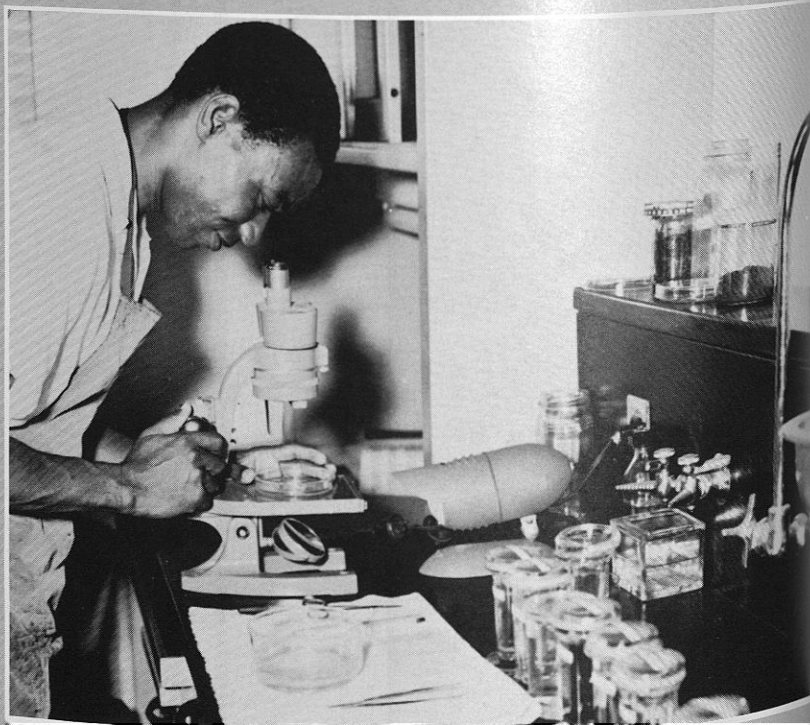

Dear Fellow Students,

It is with a deep sense of pride and profound gratitude that I delight in being given the opportunity to offer my personal congratulations to those whom this year's Tuskeana is so appropriately dedicated—the students of Tuskegee Institute. For without their wholehearted concern and delicate operation, it would have been impossible to achieve the degree of success that this year's annual has been.

There are few times in our lives that we are afforded the pleasure and opportunity to work toward our future goals and aims in such a distinguished and wholesome atmosphere as we have here at Tuskegee Institute. The students at our great institution are to be commended for the manner in which they have seized and made the most of these opportunities.

To the graduating senior class—continue to endeavor to achieve the maximum of your aspirations as you have here at Tuskegee Institute. To the beginning freshman class—may you seek the same level of achievement that has made the Tuskegee student body praiseworthy. To the Sophomore and Junior classes—keep up the good work.

Very truly yours,

E. Tyree Parker

E. Tyree Parker, *Chairman*
 Institute Council on Campus Life

ETP:bjh

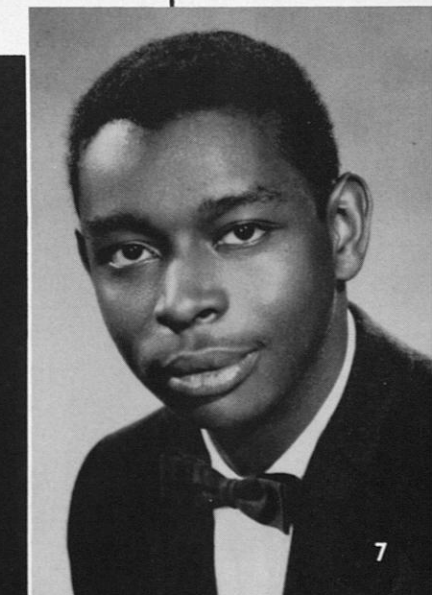



*Dr. Eugene Dibble
Medical Director
John A. Andrew
Hospital*

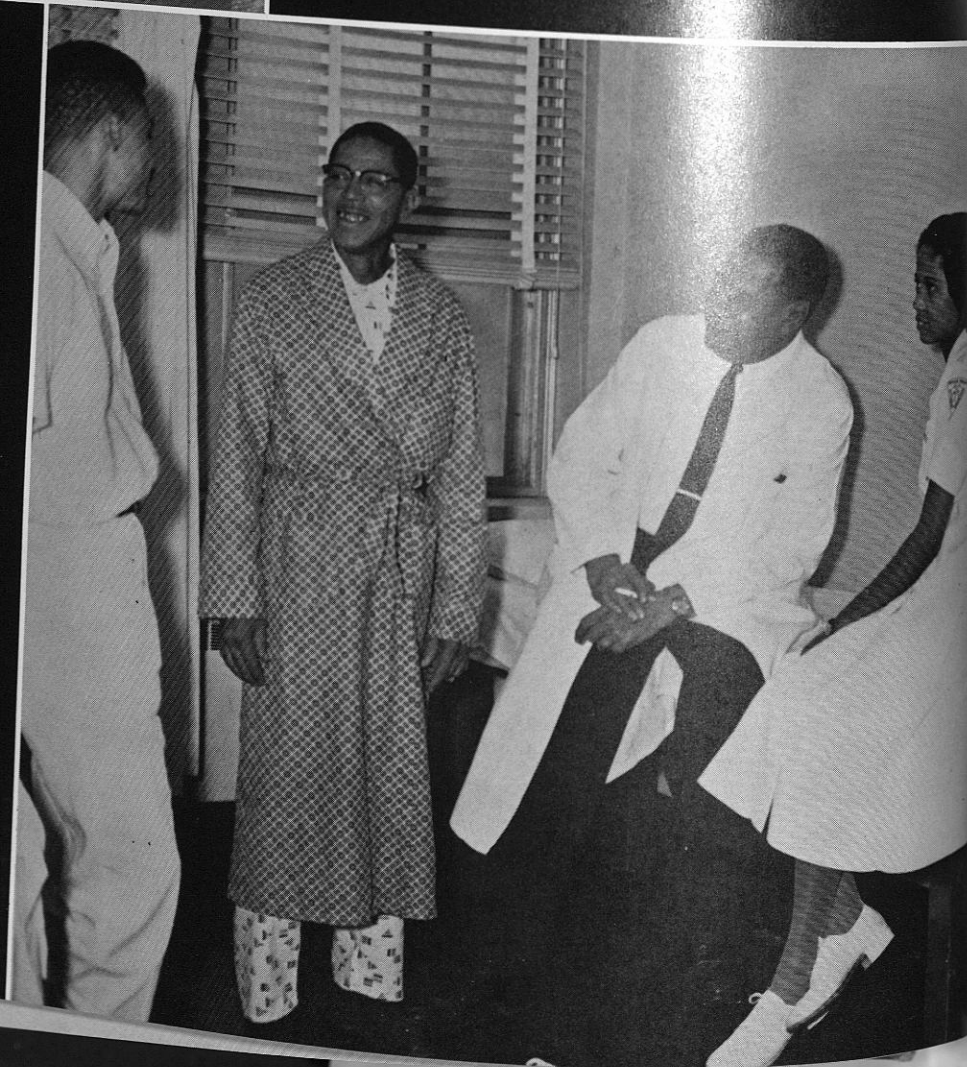

MERITORIOUS RECOGNITION

Dr. Eugene H. Dibble, M.D.
Medical Director
John A. Andrew Memorial Hospital

Dr. Eugene H. Dibble, secretary of the John A. Andrew Clinical Society, has been interested in the health problems affecting the thousands of needy sufferers in this section of the South. He is especially interested in problems related to the high mortality and morbidity rates among Negro mothers and children. In this connection, the Macon County Medical Care Program was started in cooperation with the Alabama State Board of Health and the Children's Bureau in an effort to reduce the high mortality and morbidity rates.

As a member of the Tuskegee Institute family, Dr. Dibble works through the Student Health Center to keep each student in top physical condition. The entire student body will agree that his untiring efforts are worthy of recognition. His diligent efforts and purposeful services to keep down the spread of diseases among the students has been beneficial towards keeping the Tuskegee Family one of high standards.

Dr. Dibble is a man of outstanding good will. He made a world tour in 1958 with a very competent team of top medical men, sponsored by the Baptist World Alliance. His contributions to this Medical Mission Tour were very valuable, he along with the others administered to the sick in a dynamic manner.

It is our desire that Dr. Dibble continues in his effort to make Macon County a more desirable place in which to live. We trust that he shall have long life, health and prosperity.

Theme . . .



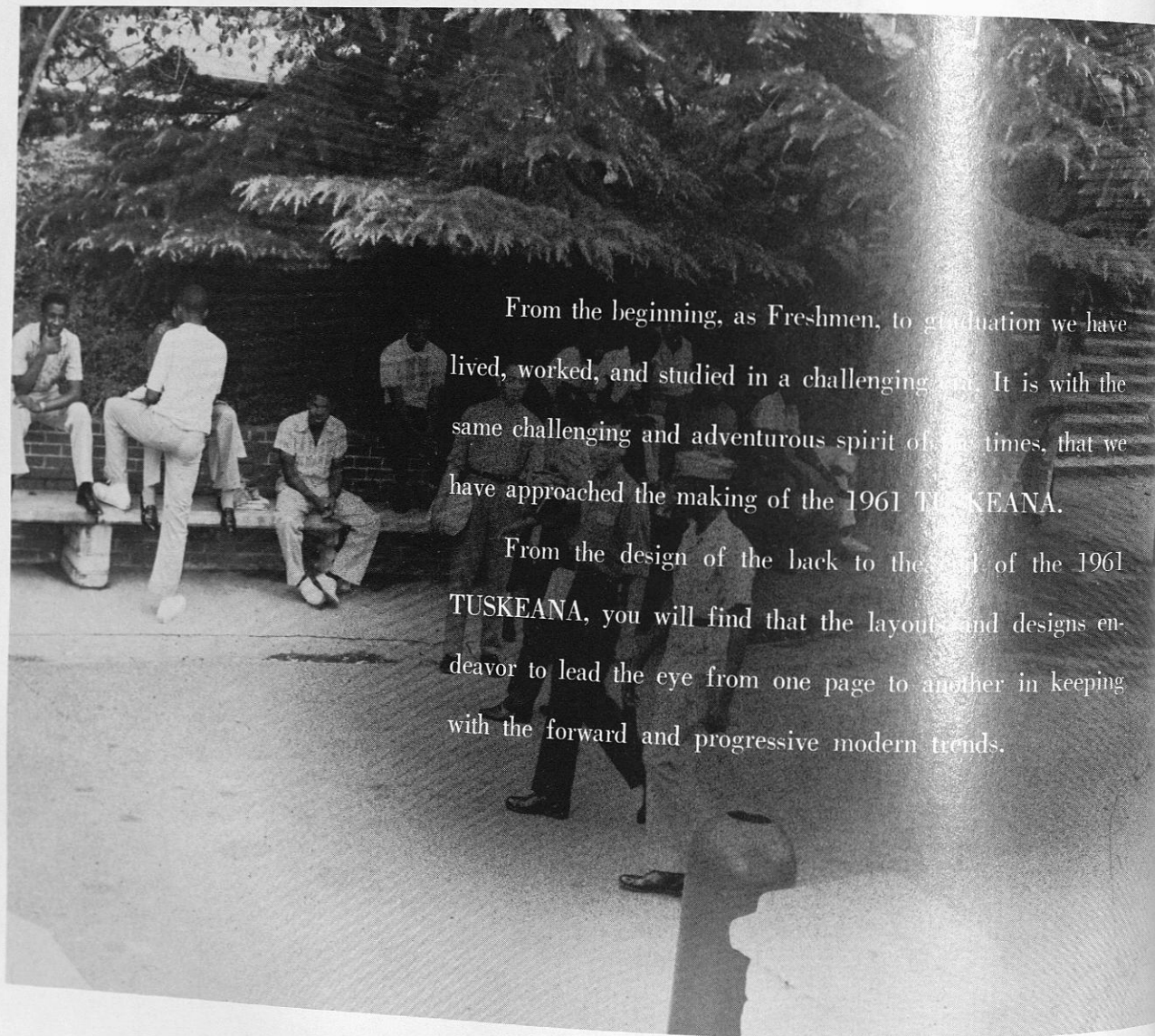



Alpha to Omega

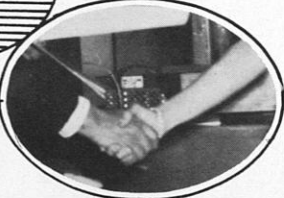

From the beginning, as Freshmen, to graduation we have lived, worked, and studied in a challenging time. It is with the same challenging and adventurous spirit of the times, that we have approached the making of the 1961 TUSKEANA.

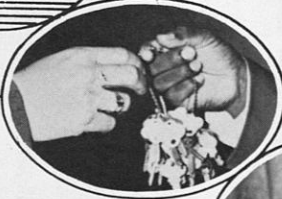
From the design of the back to the front of the 1961 TUSKEANA, you will find that the layout and designs endeavor to lead the eye from one page to another in keeping with the forward and progressive modern trends.

Table of Contents

	CURRICULA
	GREEKS
	HIGHLIGHTS
	ORGANIZATIONS
	CLASSES
	QUEENS
	SPORTS
	ADMINISTRATION

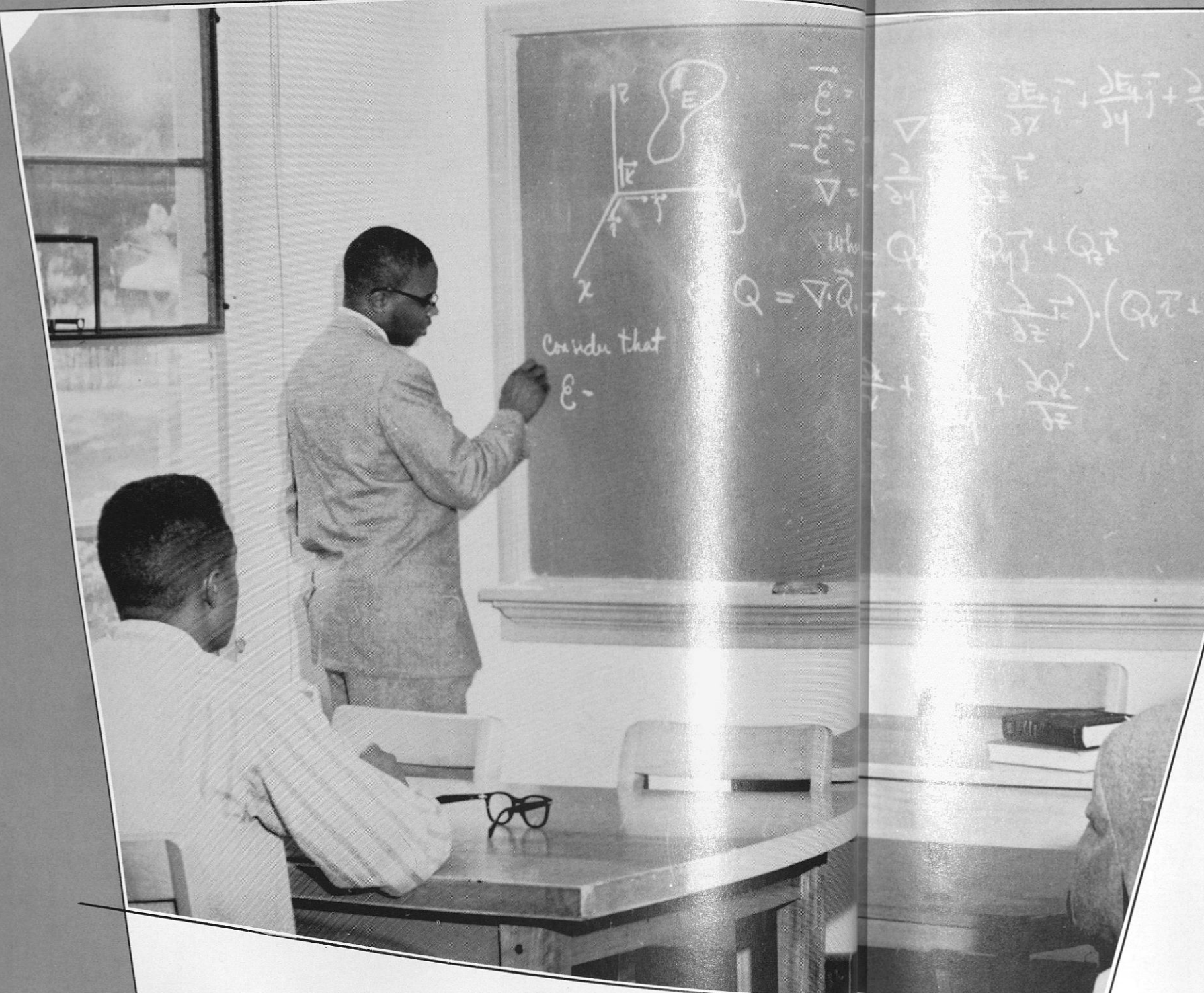

Curricula

- Agriculture*
- Architecture*
- Biology*
- Building Construction*
- Chemistry*
- Commercial Dietetics*
- Commercial Industries*
- Elementary Education*
- Secondary Education*
- Electrical Engineering*
- Mechanical Engineering*
- Home Economics*
- Industrial Education*
- Institution Management*
- Nursing*
- Physical Education*
- Social Science*
- Veterinary Medicine*

"THE STUDY OF TRUTH REQUIRES A STUDY OF CAUSES."
—ARISTOTLE



Says Yvonne Nelson, "My problem is solved."

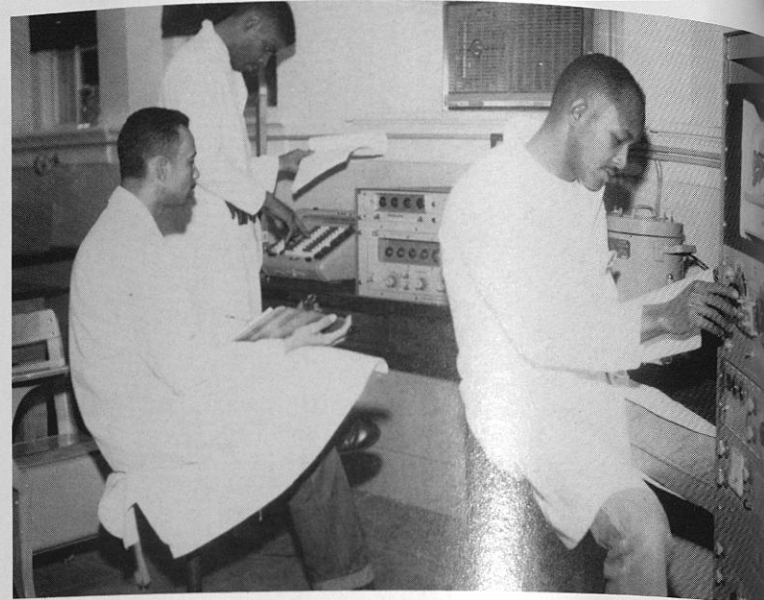

Systematic instructions in the professional and technical phase of education provide students with fundamental training.

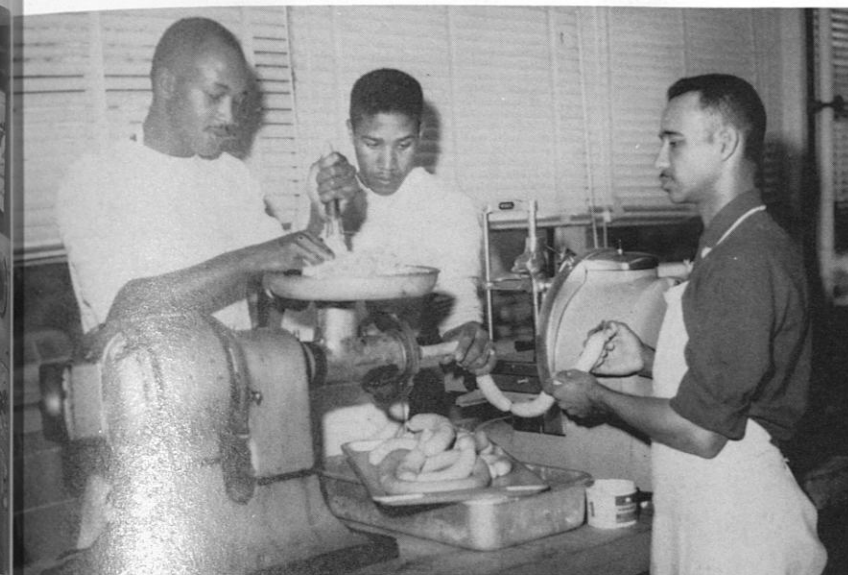

Theory is put into practice

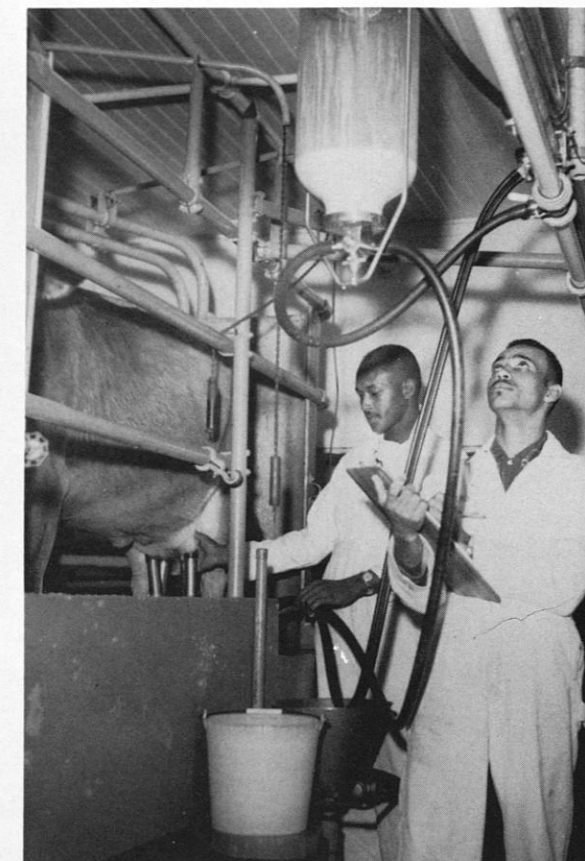

Laboratory experience is one way of getting to know and understand the management and care of Dairy Cattle and Milk Production



Training florists in plant propagation



Learning to operate and maintain farm machinery offers a great challenge



Miss Dorothy Jackson showing that the proper wear of the uniform and the proper conduct while at the home during the holidays.

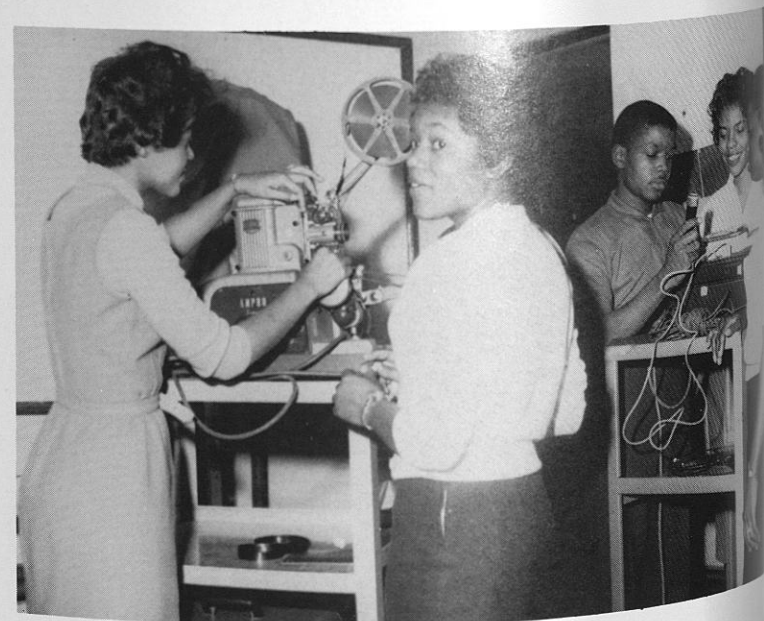

A Class in audio-visual aids

School of Agriculture

Curricula in the School of Agriculture are designed to prepare students as trained, competent technical and professional agriculturists.

The School of Agriculture includes:

1. Animal Science
2. Agricultural Education
3. Agricultural Mechanics
4. Agricultural Economics
5. Agronomy
6. Horticulture

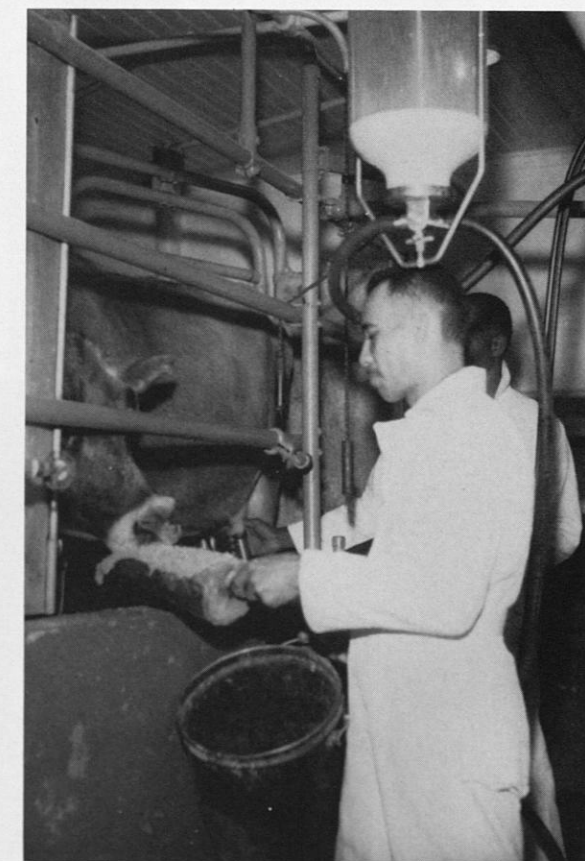

Mr. Edward Pryce, Landscape Architect and Mrs. M. Rabb inspects models made by students in architecture.

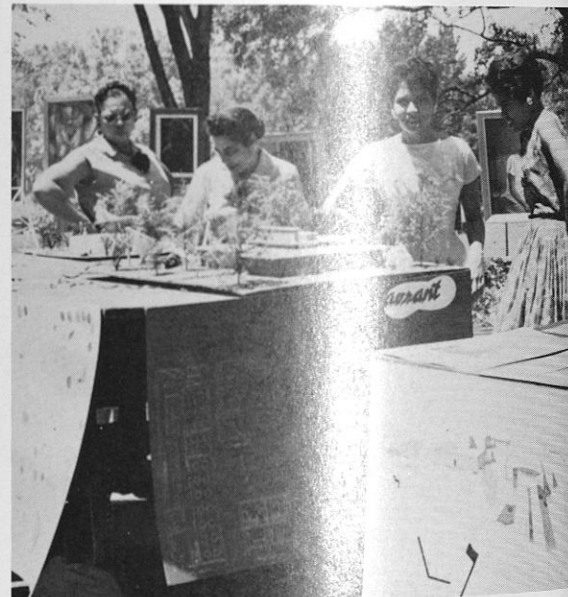
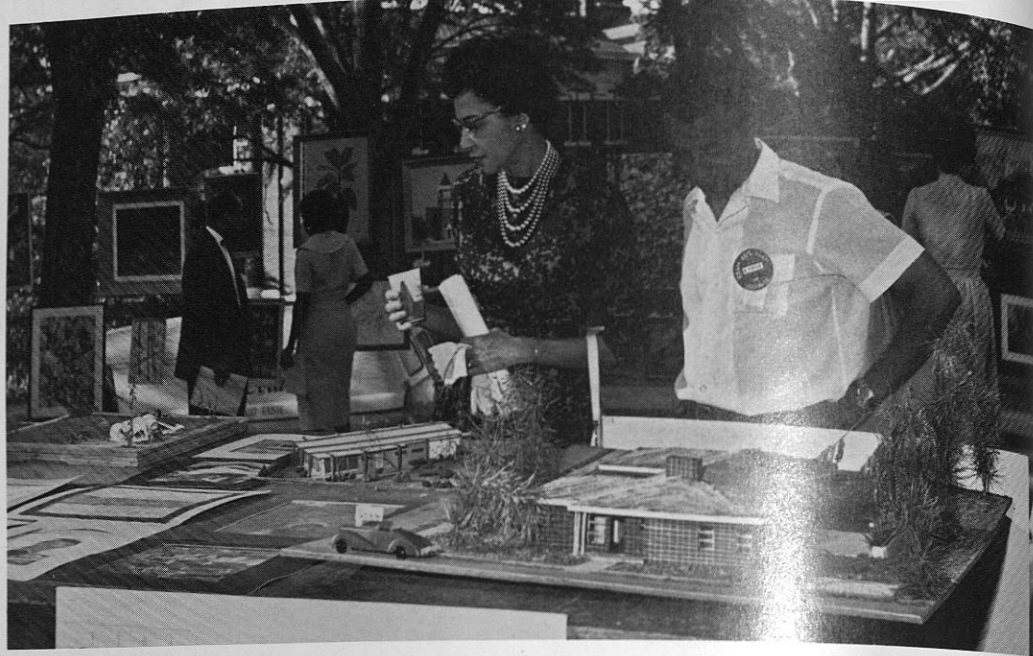

Student explains methods of construction and design theory to interested "laymen" during the annual Art Exhibit.

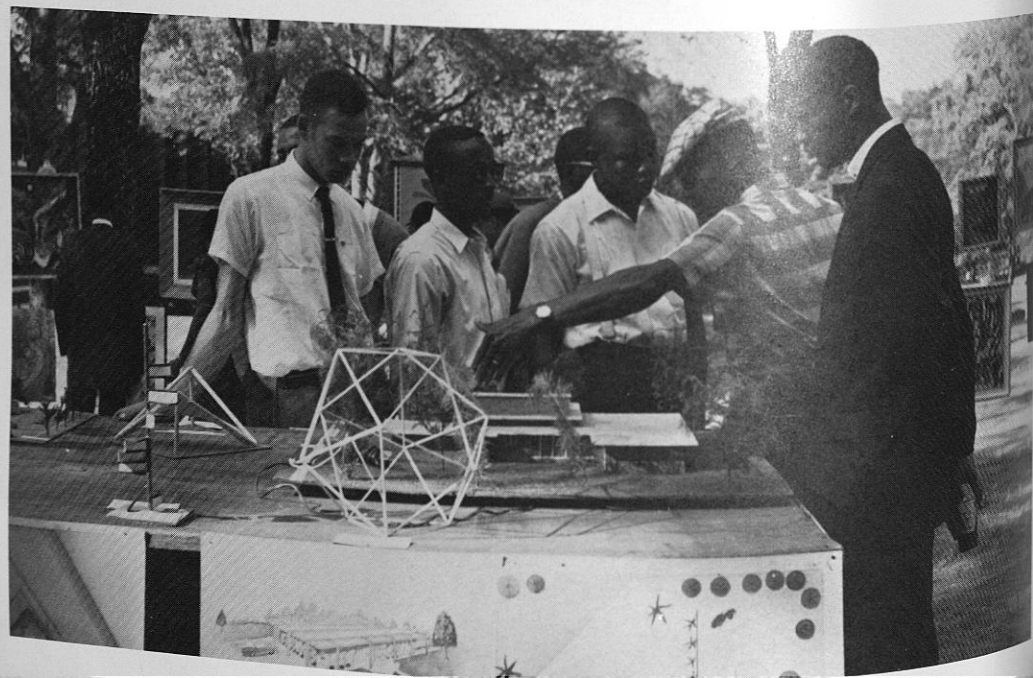

Soil and Plant Analysis Laboratory

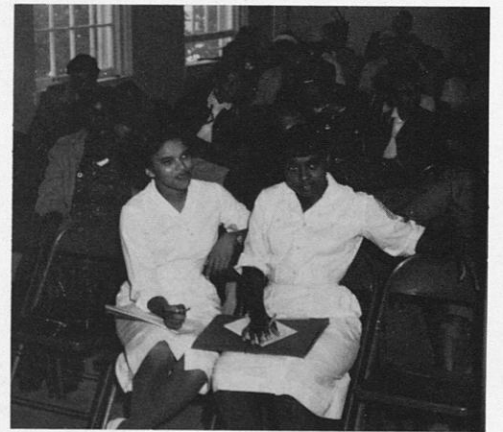

Miss Joyce McKay and Miss Earlene Mathis, ADA interns

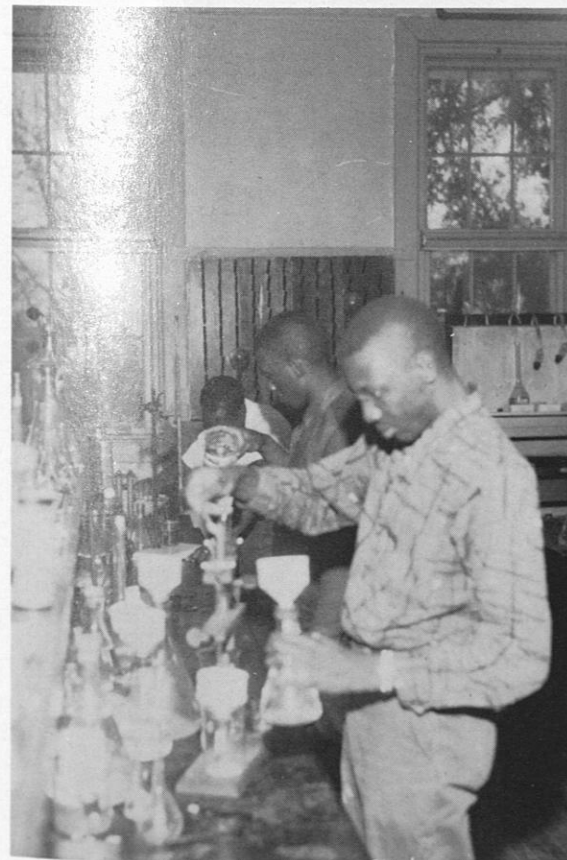

I hope it's not a bomb

"Yes son, it's hard, but it's fair"

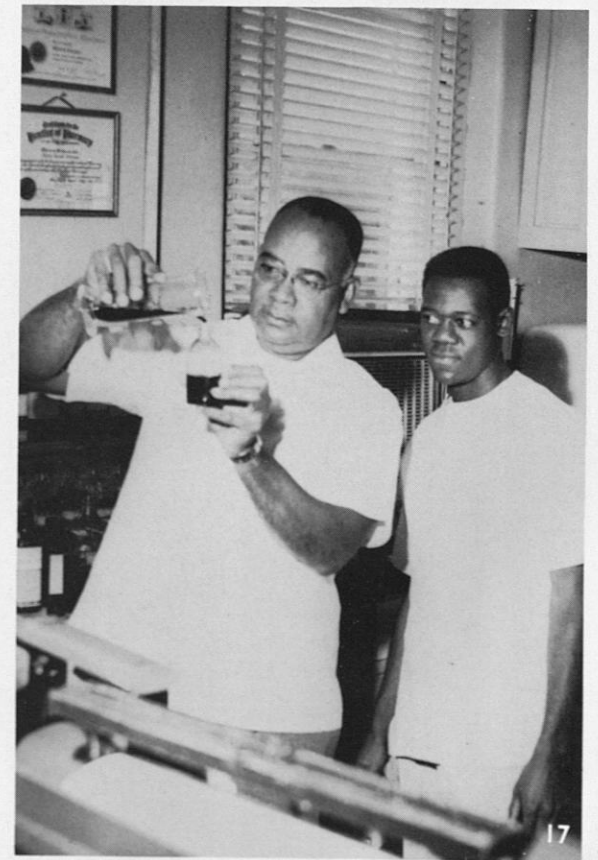

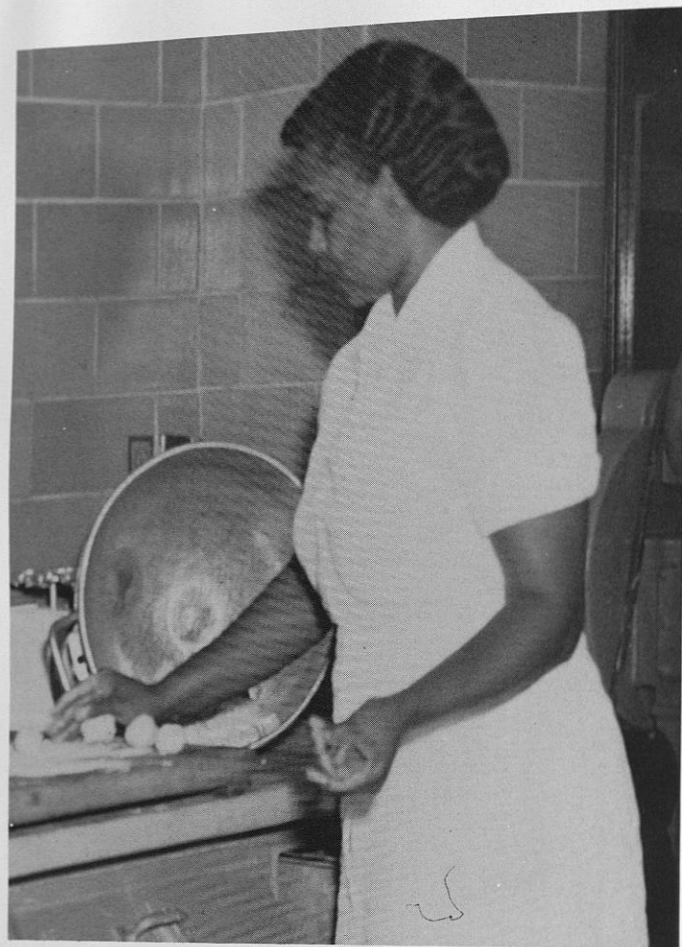

Mrs. Larry, second cook at John Andrew Hospital Dietary is in the process of preparing a meal for the patients of the hospital, student nurses, and medical personnel.

"This is supposed to be the best we've ever made"



(Below) Mrs. Solona C. McDonald, Director of Hospital Dietetics, along with Dr. T. [unclear] of the School of Agriculture and Mrs. Wilson of the School of Education speak on a panel discussion during the 4-H Conference.



Attractive bulletin boards prepared by the American Dietetic Association Interns remind us of the best foods for good nourishment.

Neal Goodwin, Administrative Dietitian, shows A.D.A. intern the ropes.



John A. Andrew Hospital



Allergy
Surgery
Urology
Dentistry
Pathology
Orthopedics
Psychiatry
Radiology

Pediatrics
Otolaryngology
Ophthalmology
Neuro-Surgery
Dermatology
Internal Medicine
Obstetrics and Gynecology
Physical Medicine

Consultants are also available in the fields of Orthopedics, Surgery, Internal Medicine and Chest Surgery.

Prompt and accurate records are kept of patient accounts.



All medical records of patient care reviewed for completeness and properly filed for future reference.

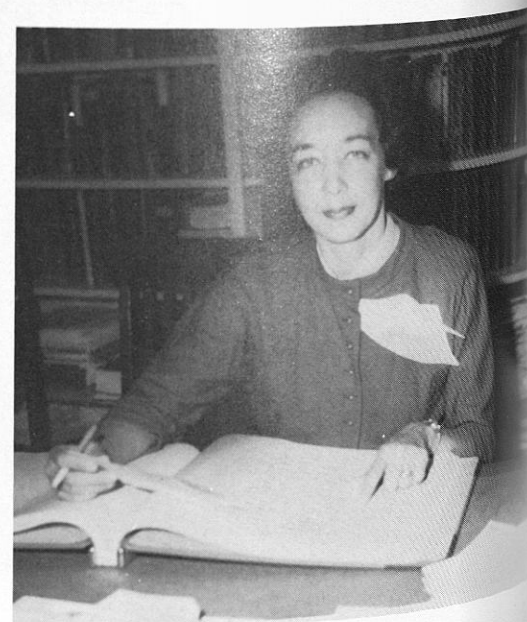

Hospital Rehabilitation

—responsible for the total medical program 8; this polio patient, Nurse, Physical Therapist, Orthopedic Surgeon, Medical Social Worker and Occupational Therapist.



Georgia Kemp, 17, Clarksdale, Miss.—Ruth Ballard, O.T., Atlantic City, N. J.

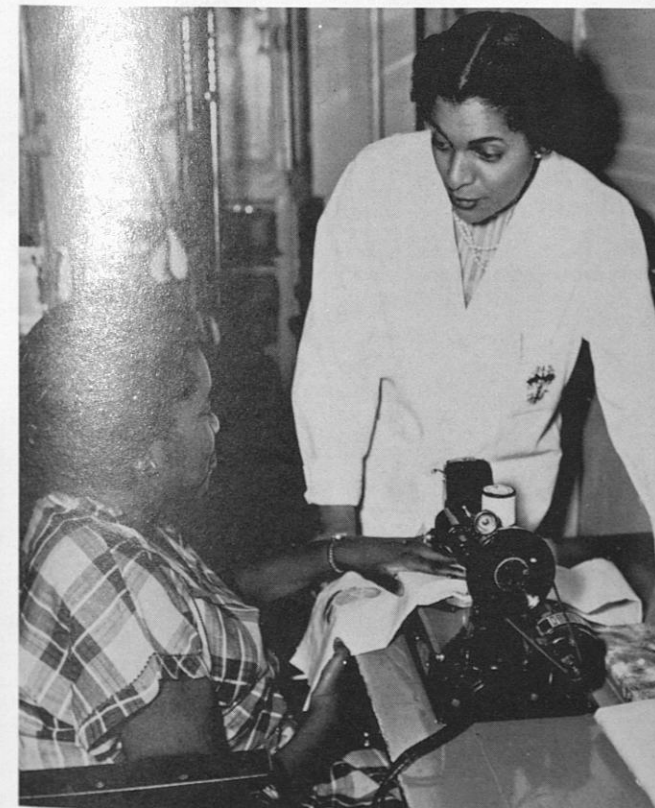

Corinthus Clark, Sparta, Ga.—Ruth Ballard, O.T., Atlantic City, N. J.



Mrs. Louise B. Trigg, Director, Social Service Dept. Mrs. Grace P. Hooks, Medical Social Worker

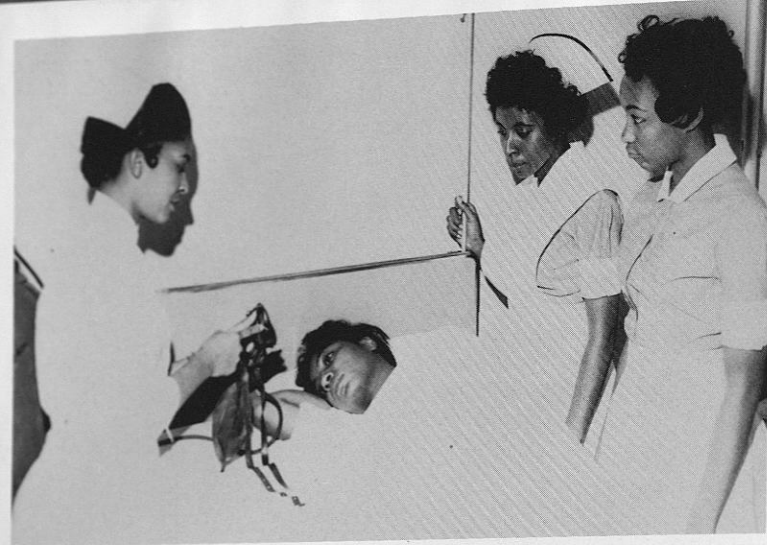

Student Nurse learns from live demonstrations.

School of Nursing

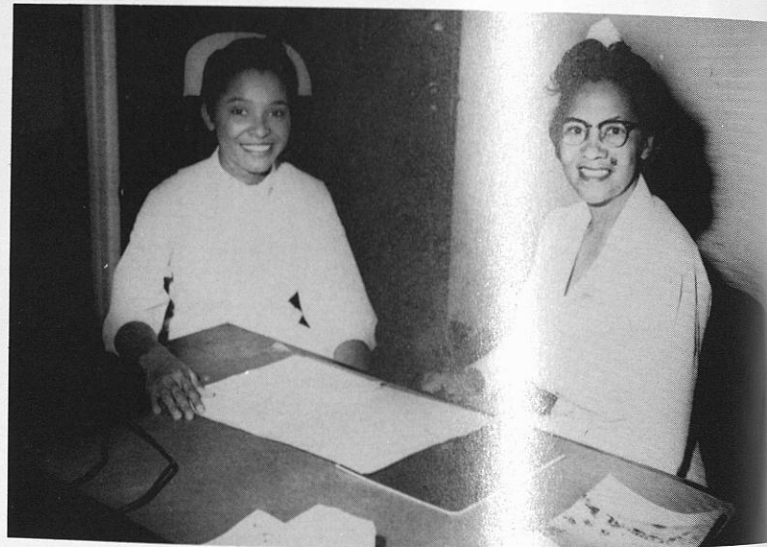

Mrs. R. K. Carter, Head Nurse, John Andrew Hospital and Staff Nurse. The Hospital serves as a laboratory for undergraduate courses.



Nurse training is not all practical.



Engineering



Instructor S. Z. Hasan supervises three students in the Materials Testing Laboratory.

Senior students Marion Black and Dinesh Tewarson present a completed Health Kit EC-1 Analog Computer to Associate Professor T. W. Jones and Instructor G. A. Smith of the Electrical Engineering Department.



The members of the Mechanical Engineering staff discuss plans for the addition of the new M. E. wing with Dean Z. W. Dybczak, (c). They are, from left to right, Assistant Professor D. H. Brown; Instructors S. Z. Hasan; W. A. Phillips; and E. Y. M. Chan.

Industrial Education

The program in Industrial Education has as its prime objective the development of trade teachers for secondary schools. Trade training, general education and professional education courses are offered for the development of such teachers.

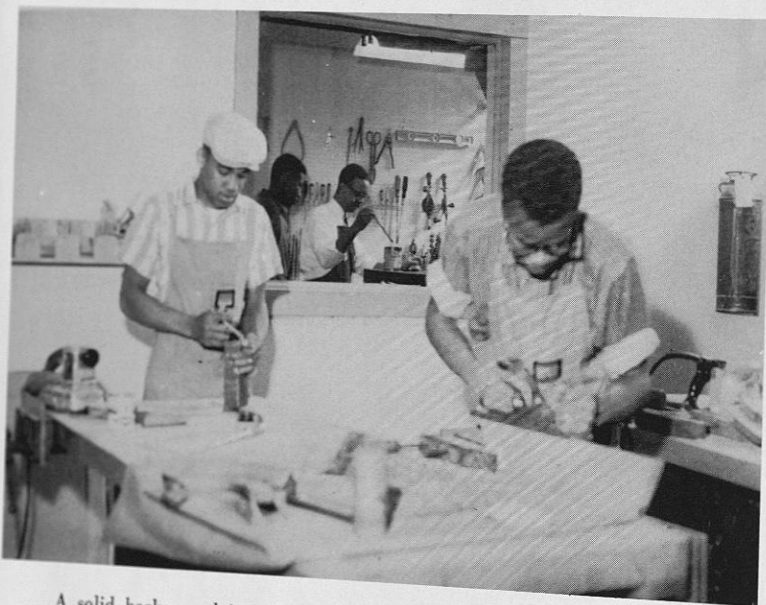

A solid background in Industrial Education is the goal of these students.

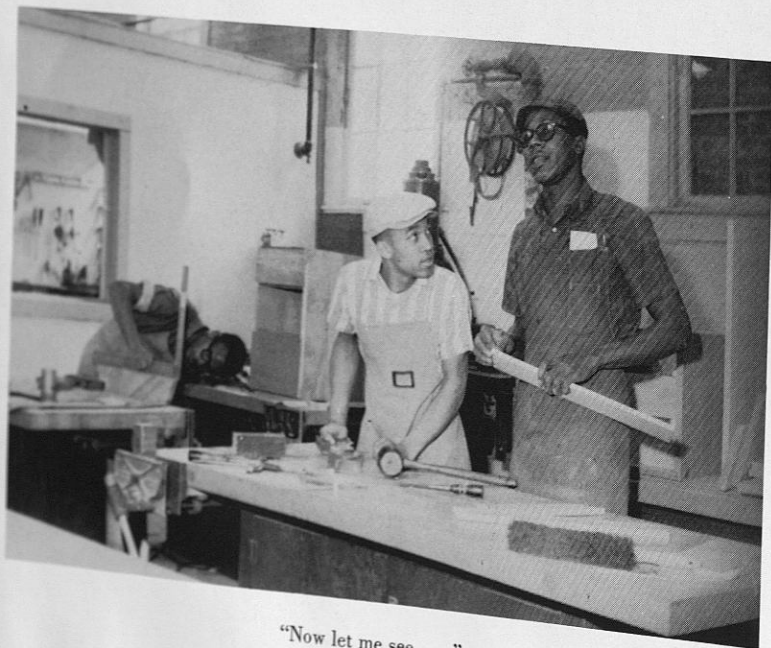

"Now let me see . . ."

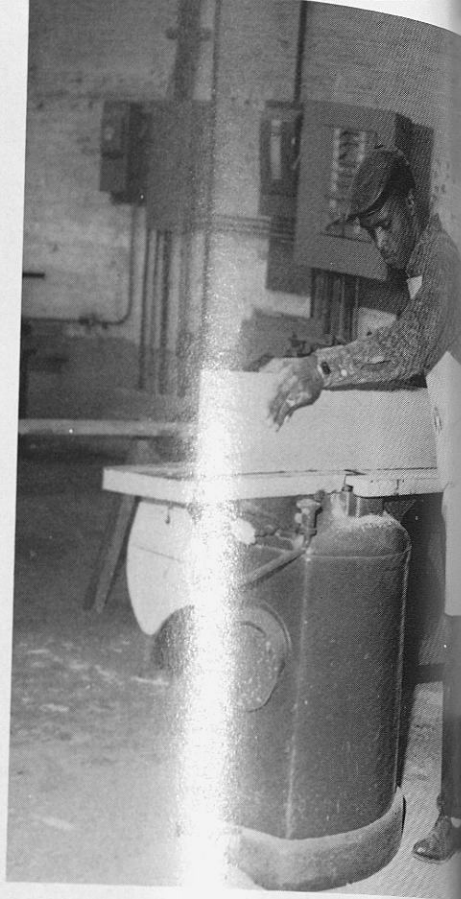

"Watch those fingers"

Training, practice, and diligent practice!

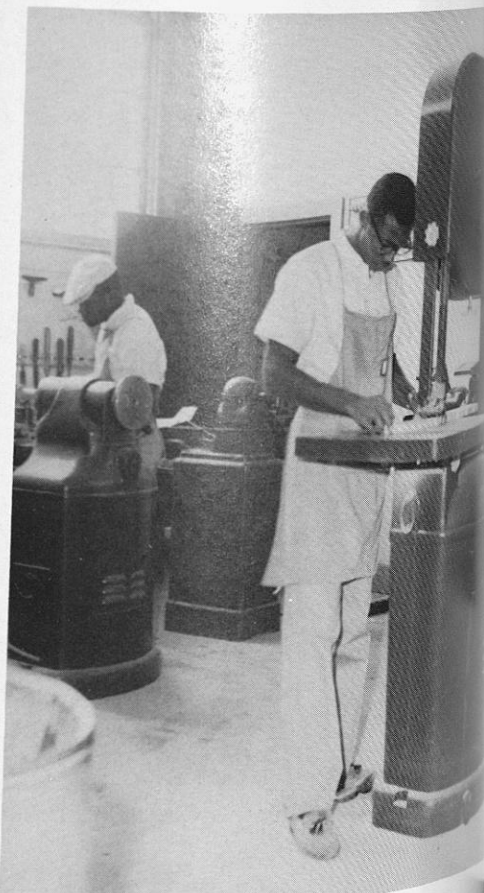

School of Education

The curricula of the School of Education consists of an integrated curriculum for prospective teachers of elementary schools and of specialized curricular for those who anticipate employment in secondary schools. The curricula provide all the basic requirements, in both general and professional education for teacher certification in Alabama and other states.

What shall it be, Roy Rogers or . . .
. . . Alfred Hitchcock?

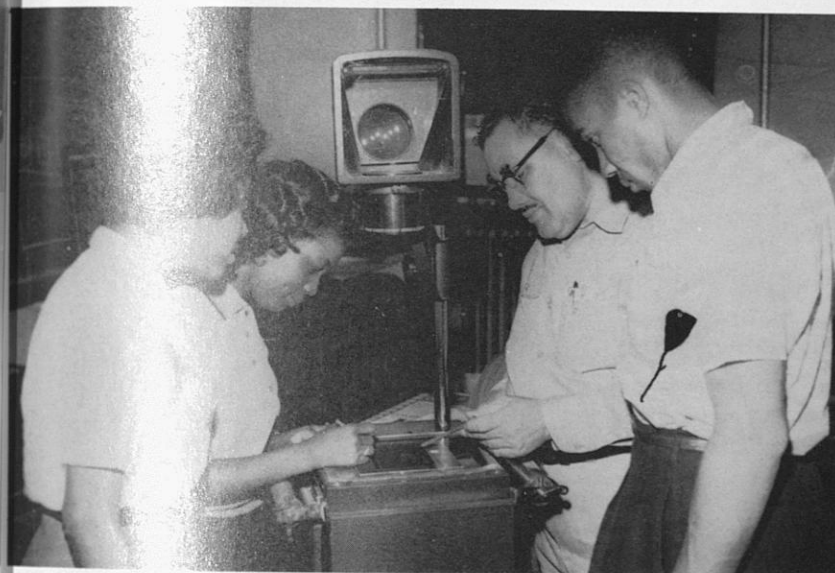

This is what we call the true learning process.



"Gee, why can't I be brainy"



"Oh dear, what can the matter be"?

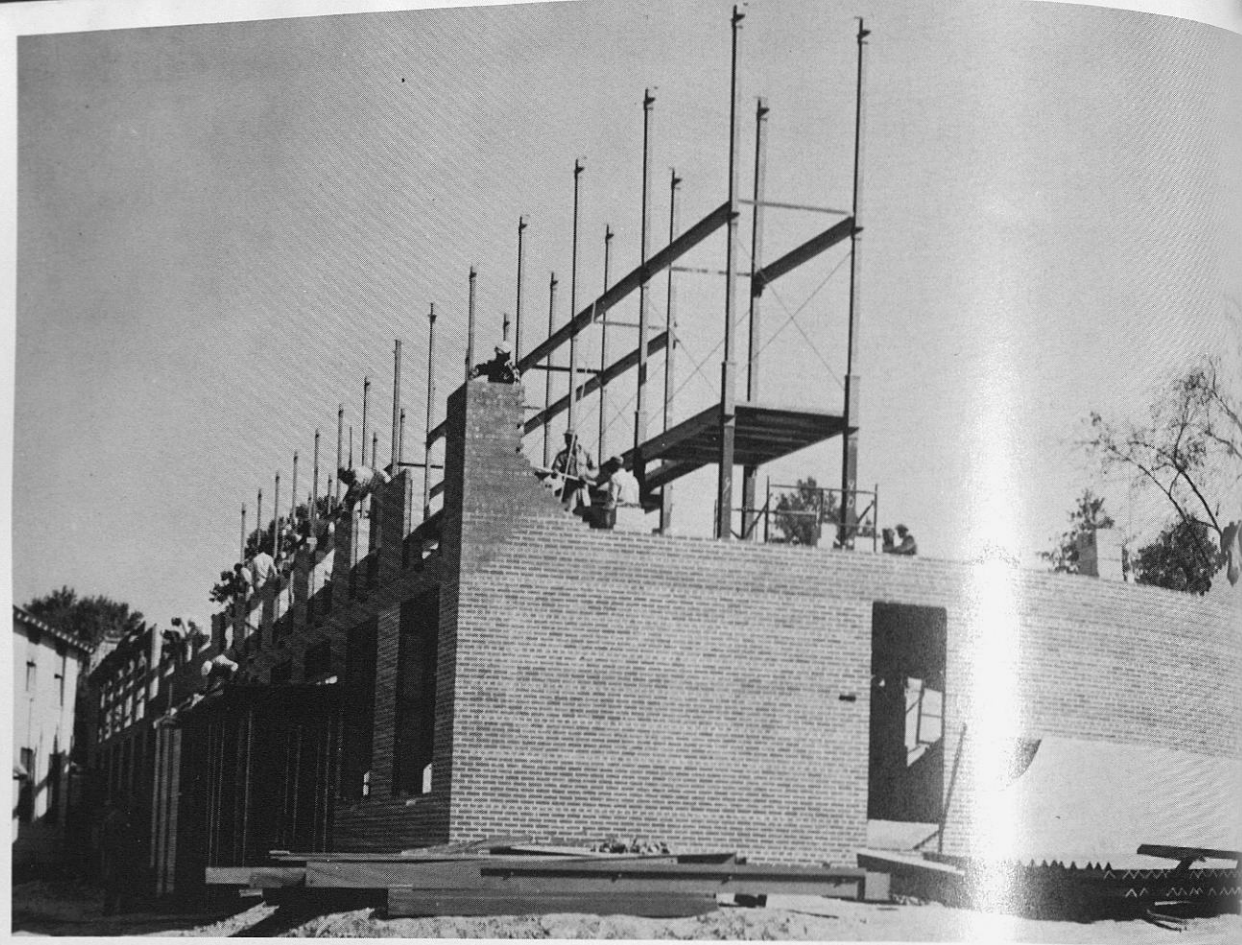

Students are prepared for entry into the building industry, here they receive On-the-job training.

Commercial Industries

They learn by doing!

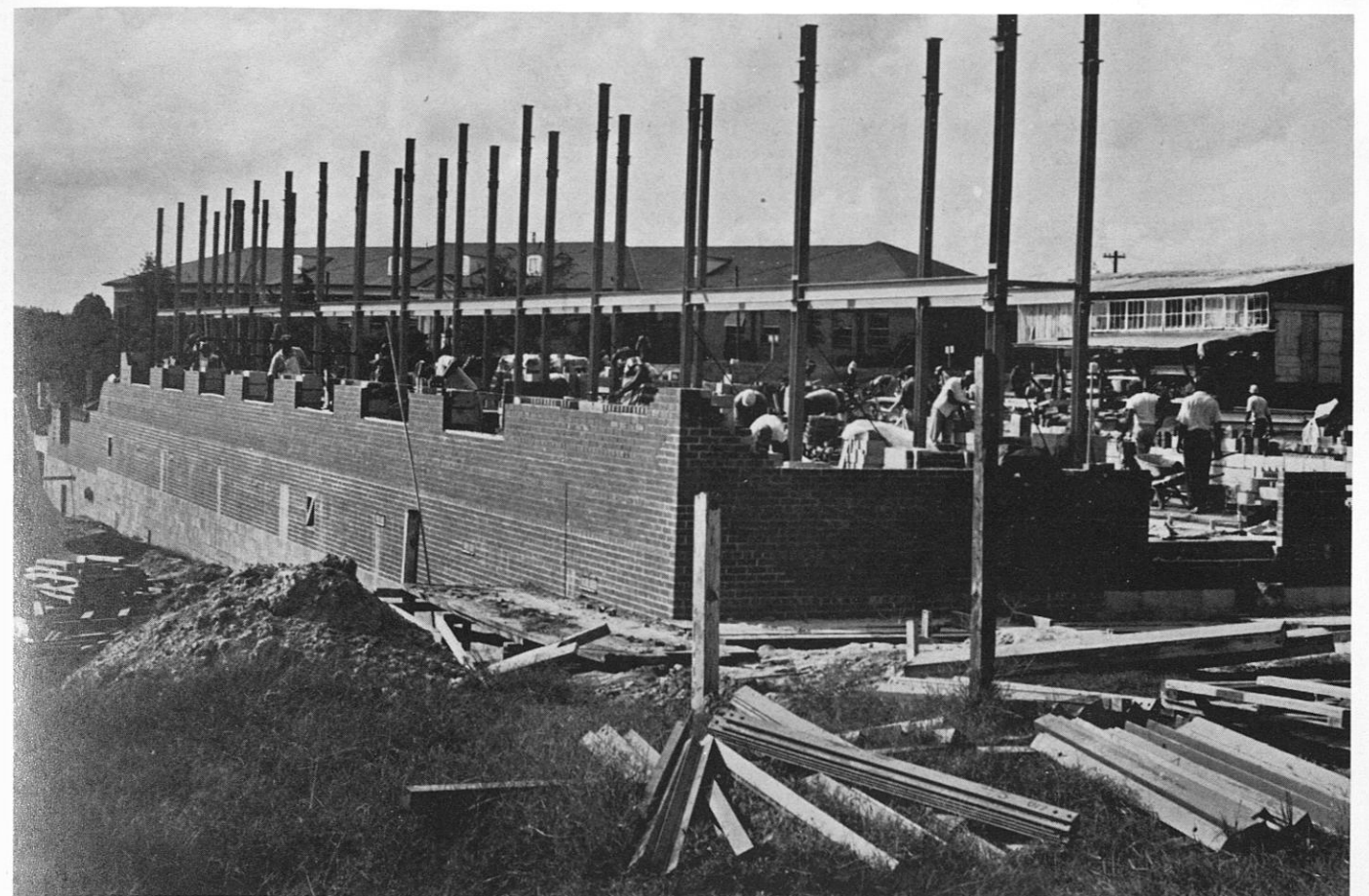
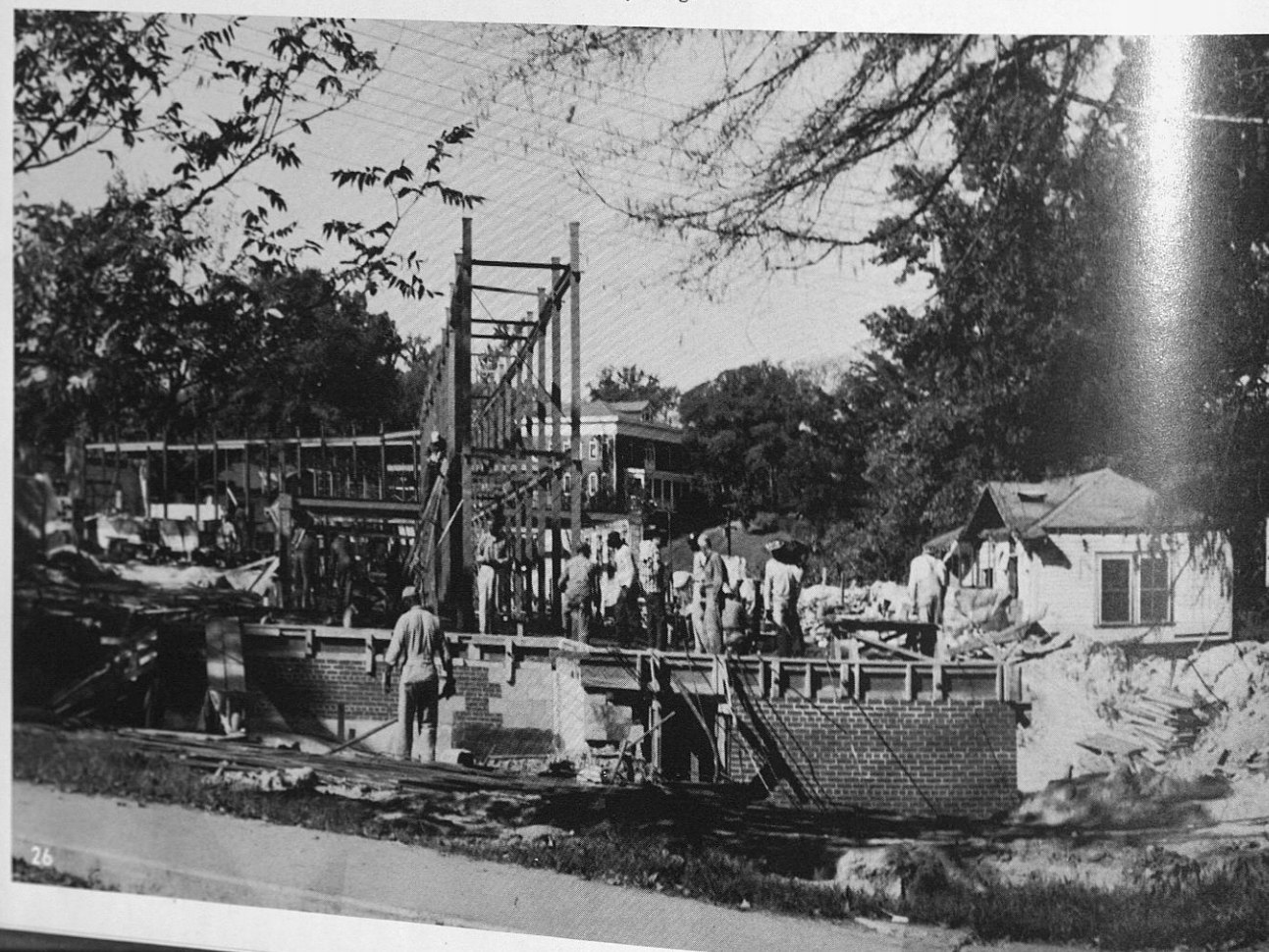

THE DIVISION OF COMMERCIAL INDUSTRIES is composed of the following departments: Applied Electricity, Automotive Mechanic, Interior Decoration, Plumbing, Heating, and Ventilating, Printing, Tailoring and Designing.

Each of the departments provides the student with technical proficiency and skill—as evident by their superb workmanship. Shown here are students working on the recently completed men's dormitories.

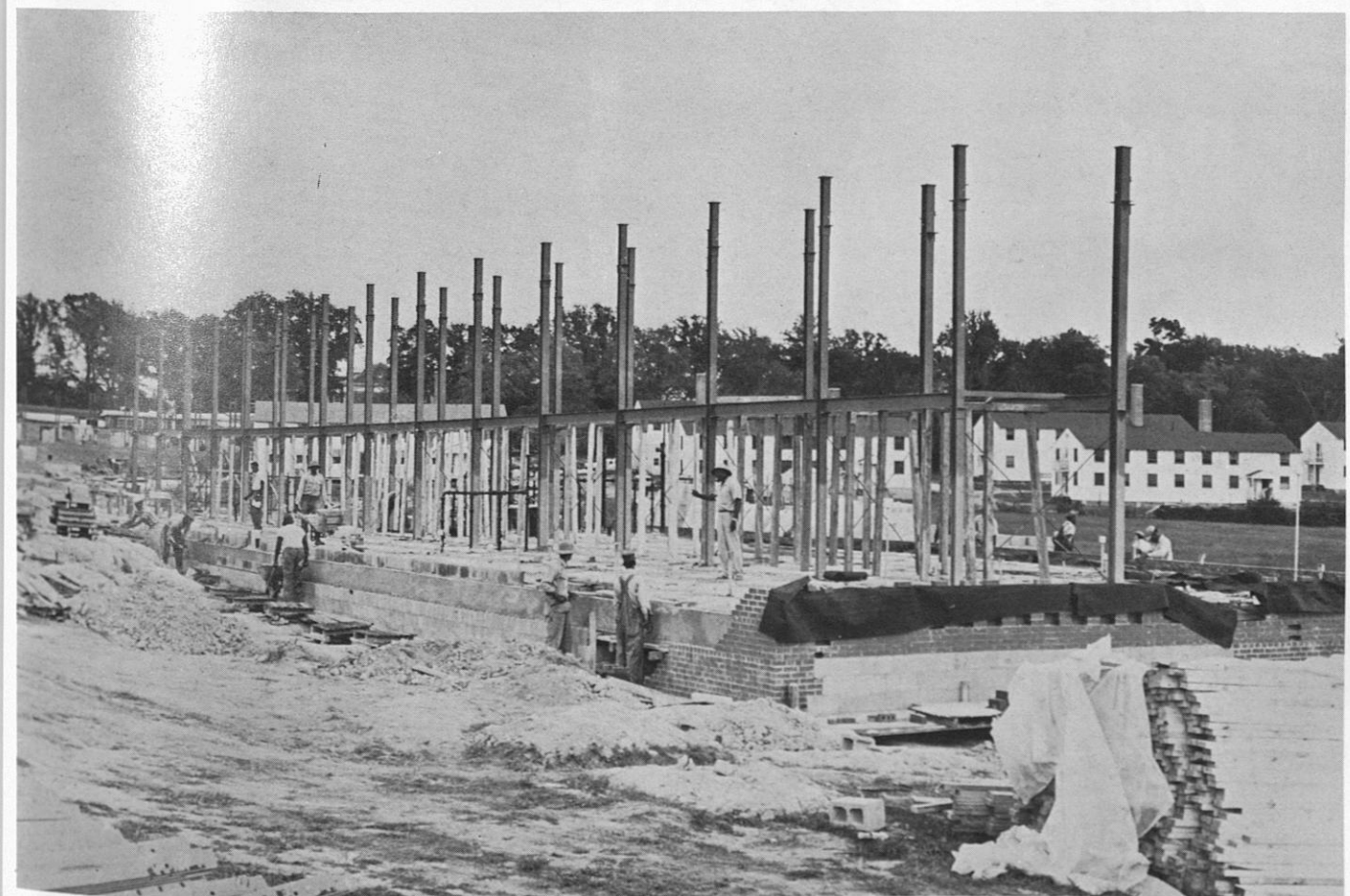



*The
Practical
Man
Knows
How*



There are smiles . . .



*The
Scientific
Man
Knows
Why*

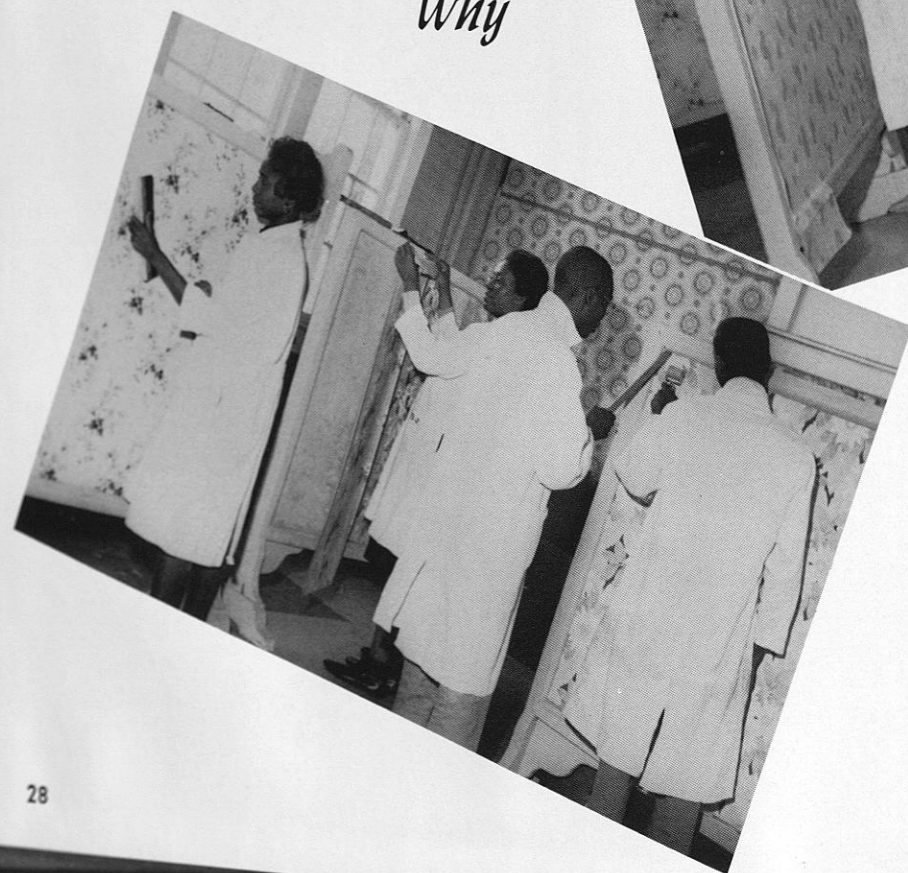
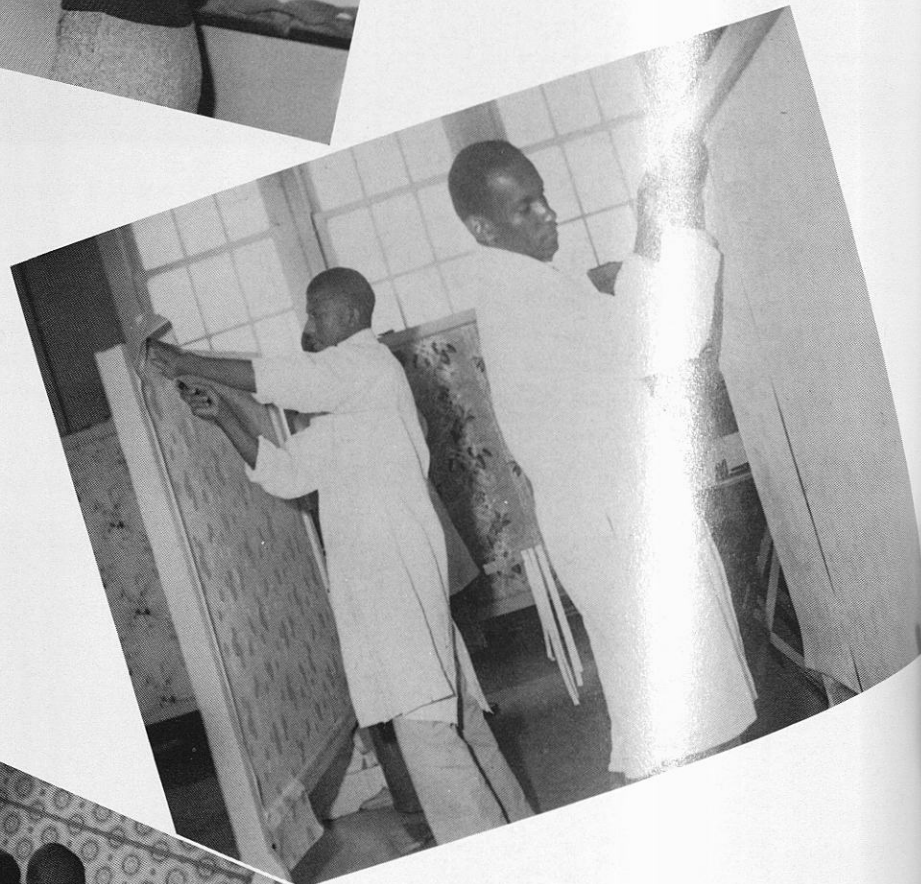

*The
Successful
Man
Knows
Both*

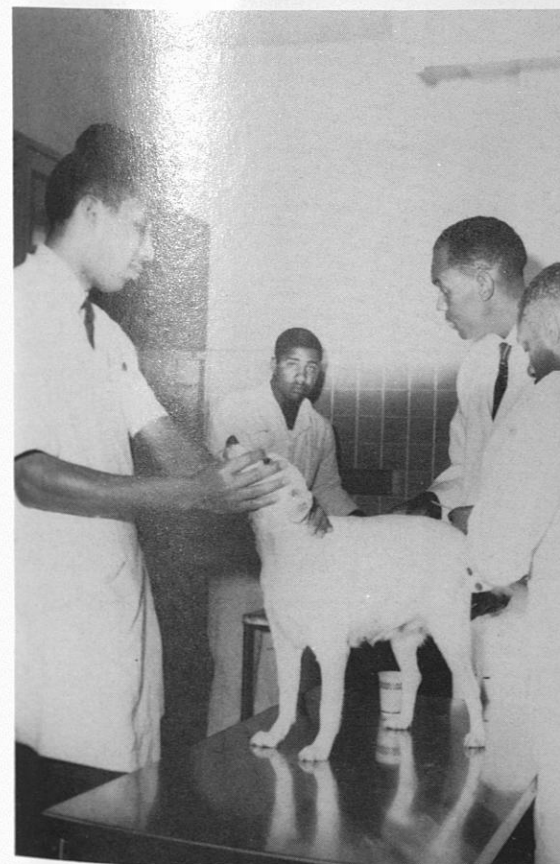

Say ahh!!!





Analog Computer—being demonstrated by Marion Black as Dr. Dybeczak and Engineering Professor Garland Smith looks on.

Students at Tuskegee Institute participate in many diversified cultural, intellectual, and religious activities.



Subject: Cuban Revolution
Here Mr. William Worthy answers a barrage of questions on the Cuban Revolution.



Reporting is a highly technical aspect of Journalism. Students have an opportunity to put into practice, theory they have learned in the recently installed class of Elements of Reporting.



The "ability to get along well with others" is a necessary attribute of future teachers.



The conference is one of manifold ways in which students receive information which broadens his scope of knowledge and his outlook on life.

School of Veterinary Medicine

Students in the School of Veterinary Medicine at Tuskegee Institute prepare themselves for:

1. Private practice.
2. Veterinarians in the Agricultural Research Service, U. S. Department of Agriculture.
3. College Instructors
4. Veterinarians in municipal and county health departments
5. Stock farm managers
6. Veterinary bacteriologists
7. Armed Forces veterinarians

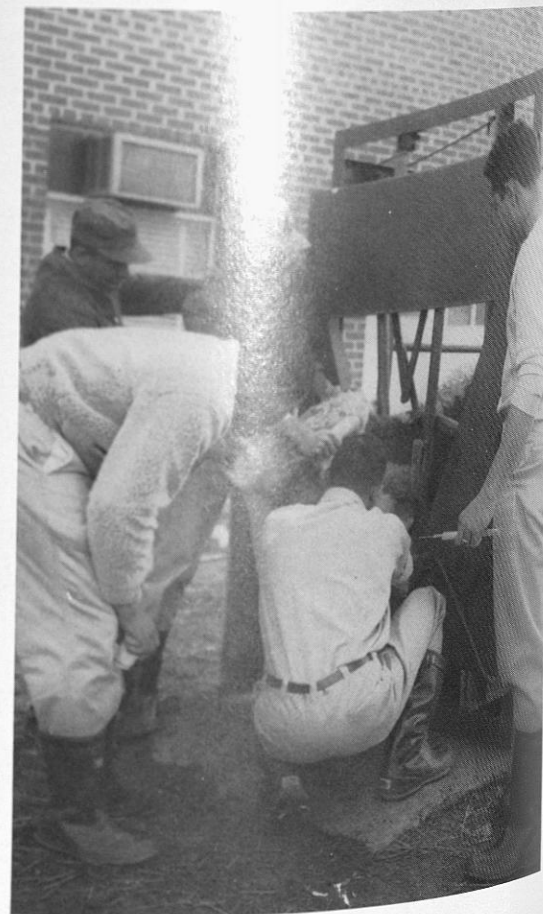

The Departments of Interior Decoration, Home Economics and Architecture, afford various means of artistic expressions.



Department of Architecture

MILTON L. LOVE, Head
RICHARD B. COLLINS, Instructor
CORNETT CAMPBELL, Instructor

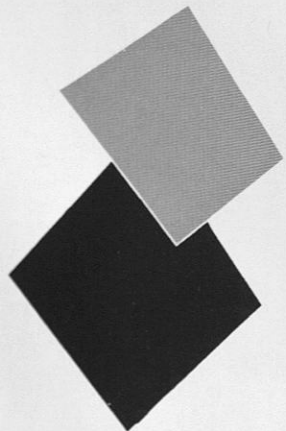

The Division of Architecture prepares students for entry into commercial establishments as draftsmen, to supervise construction, for entry into civil service employment, and with a few years of professional study and apprenticeship, pass State Board examinations to become registered architects.

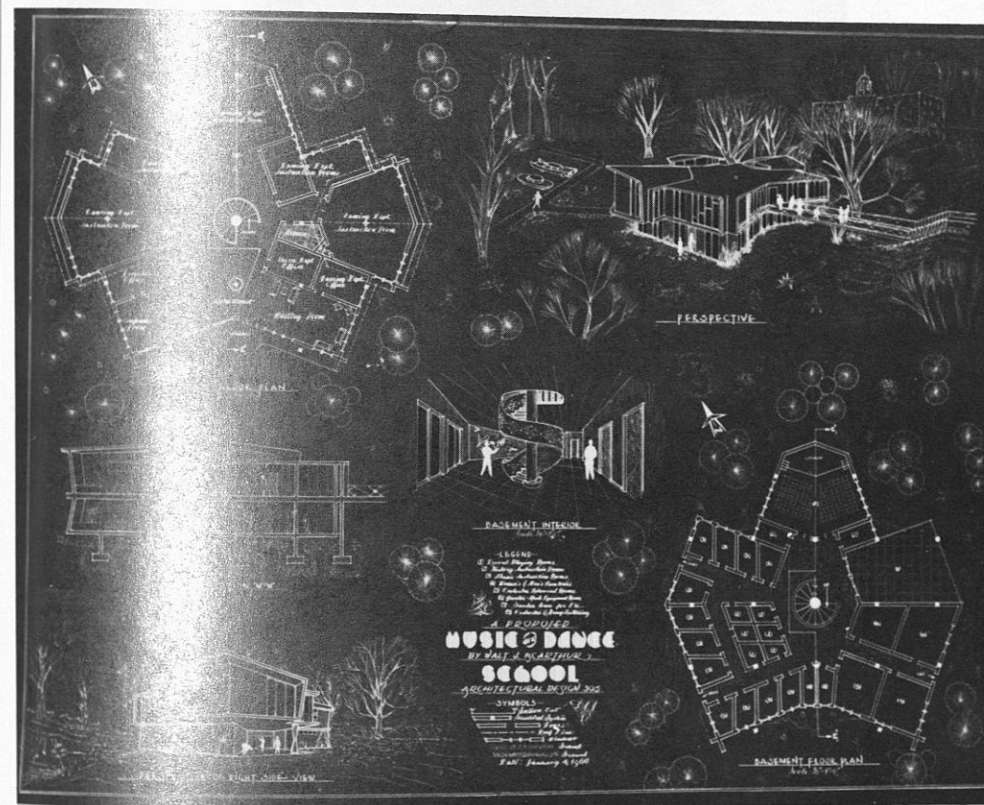
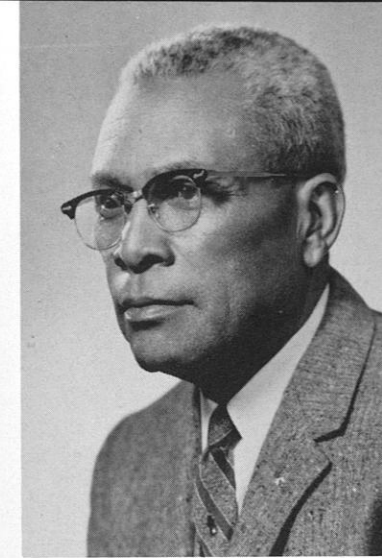
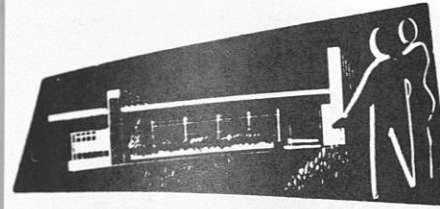

Students in Arts and Crafts make hand-printed Christmas cards.

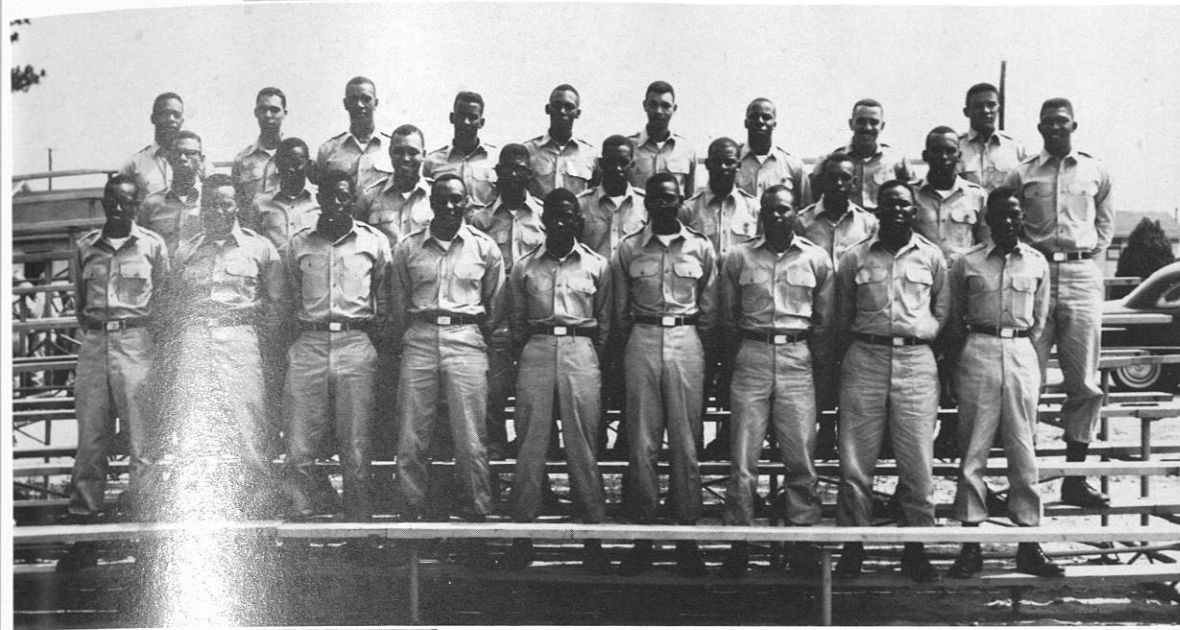

Spectators view an art exhibit

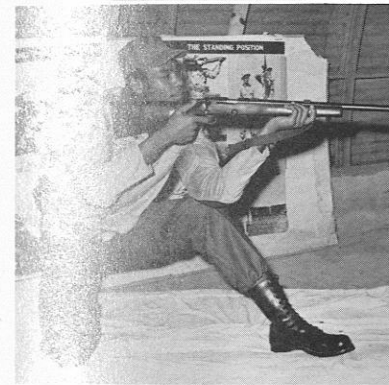

Military



Mrs. Elaine Thomas, Art instructor, supervises a class in weaving.

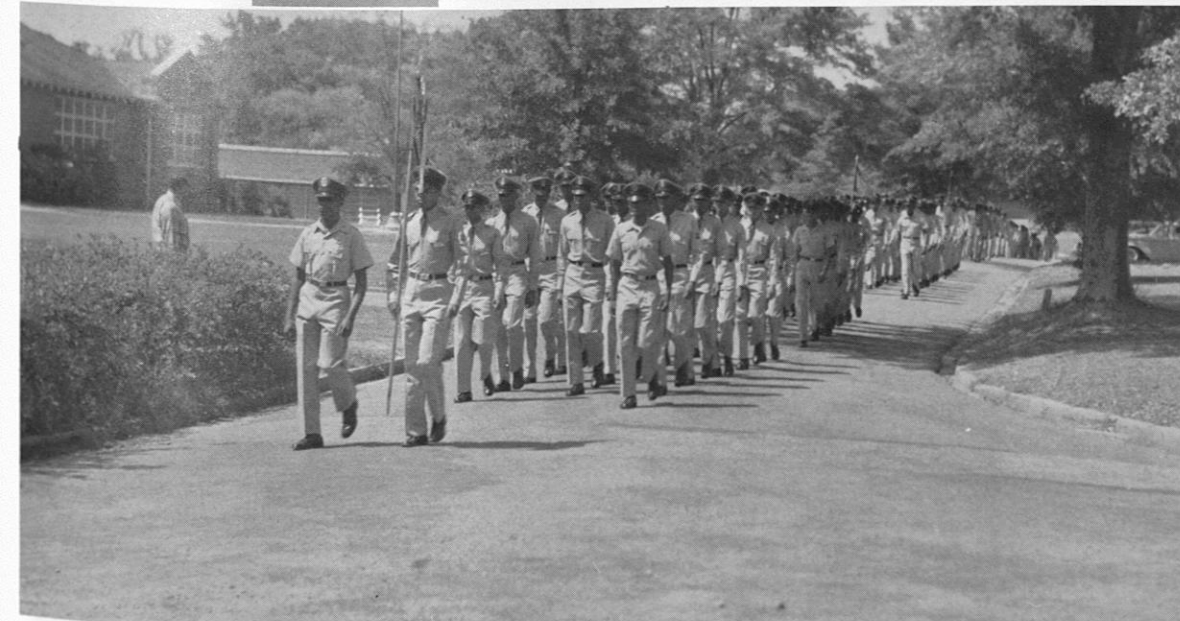



Parades . . .



Weapons and Gunnery



Maj. Burton L. Lewis and wife visit Fidel Castro in Cuba.



Parades . . .



Well, at least we ate.



and more Parades!!!

Air Force

The highest ideals of the Military profession are taught here at Tuskegee Institute.

Students must exhibit a large degree of technical and educational knowledge before being accepted into the advanced course.



"Night Napping"—Cadets Officers at briefing.



Military choir really sings loud.



Arnold Air Society provides qualified students with additional training.



AFROTC Drill Team without white accessories still is sharp.



"Group Staff stands tall"



AFROTC Rifle Team—Sharp Shooters.



Laboratory schools, Children's House and Russel Nursery, provide an excellent opportunity for teacher training. Here, students execute intricate dance steps during the Annual May Day Exercises.



Practice Teaching

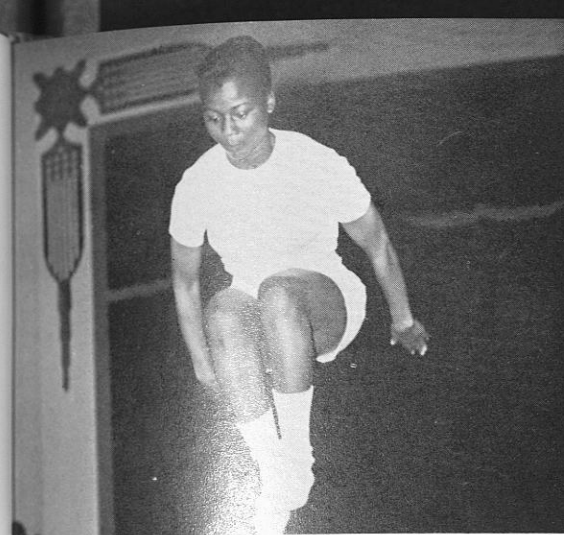

Brenda Brown demonstrates with agility



Students demonstrate intricate head stand



She does it again with poise and coordination



Jewel Brown demonstrates one of her many dances that amazed the student body

Physical Education

Calisthenics are integral part of Physical Education

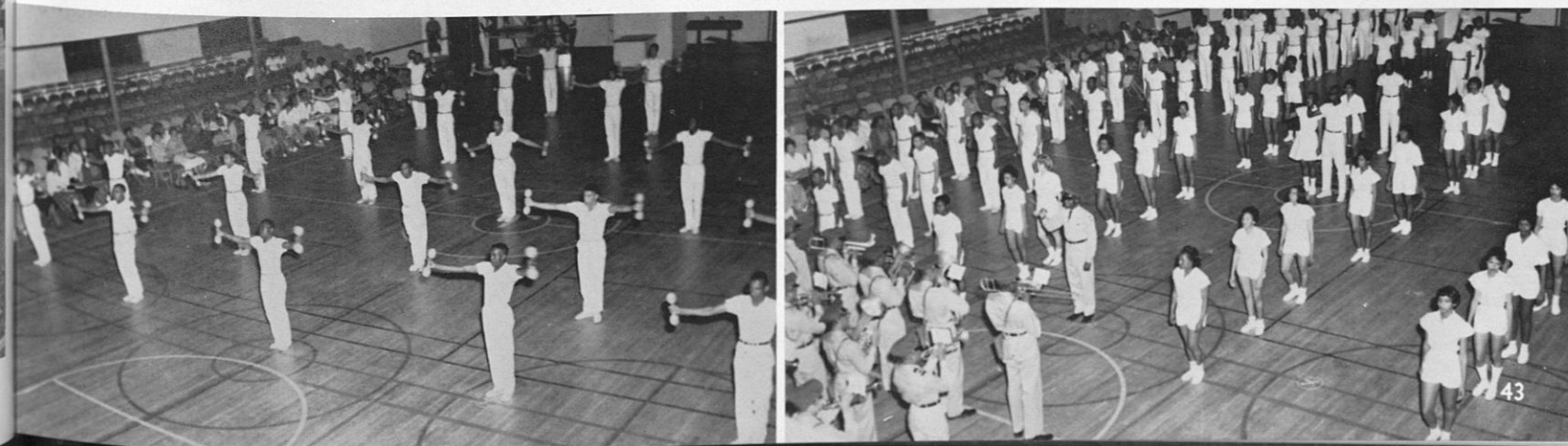

This young lady, with an able instructor, Mrs. Laura Jones, is building a foundation that may later benefit her at Tuskegee Institute.

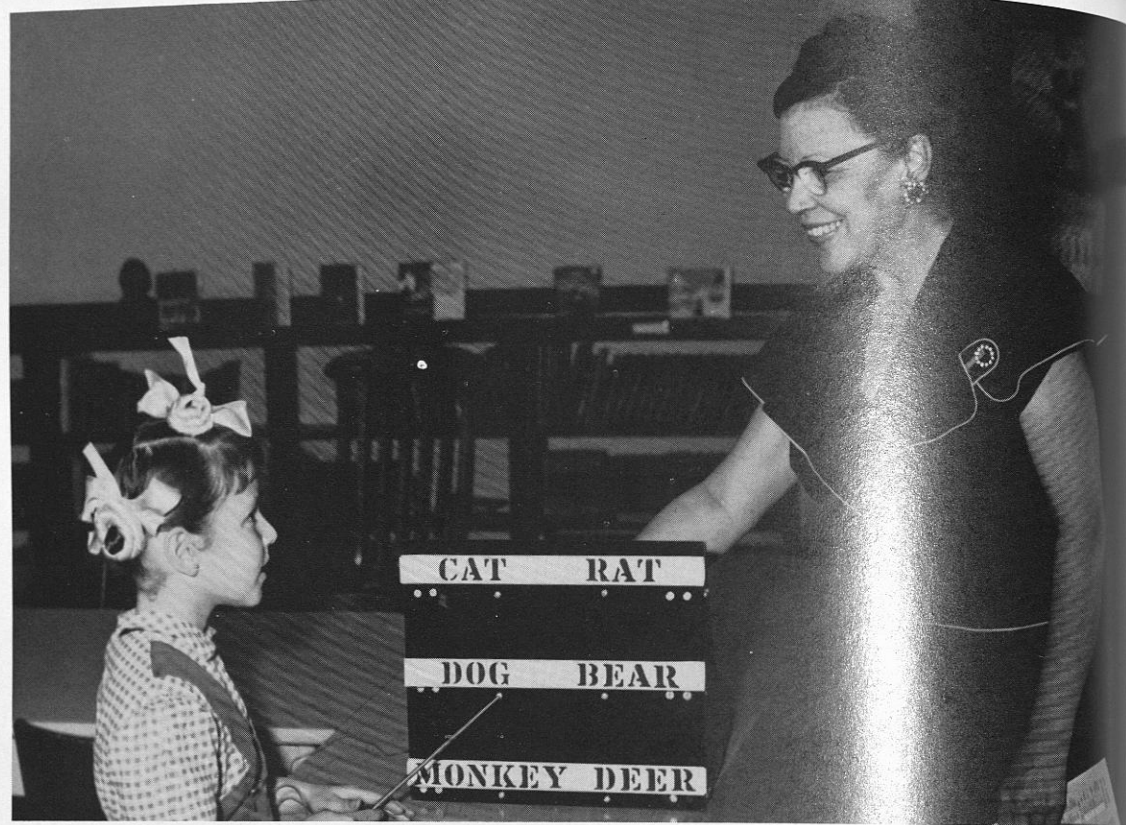

Children's House



Russell's Nursery School

Mrs. McQueen and an Institute student, with the aid of a two way observation mirror, have a delightful hour with "future Tuskegians"

Greeks

Rugged

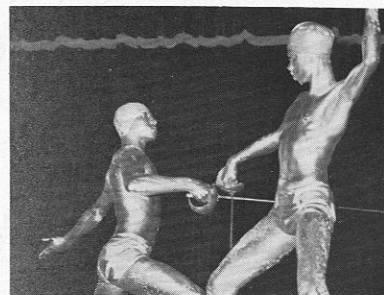

Hard



We



and

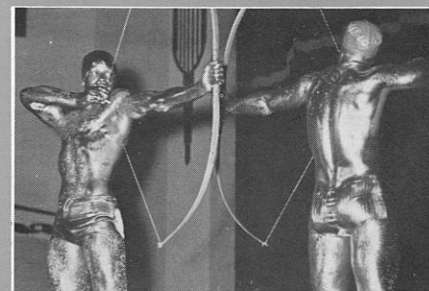

but . . .

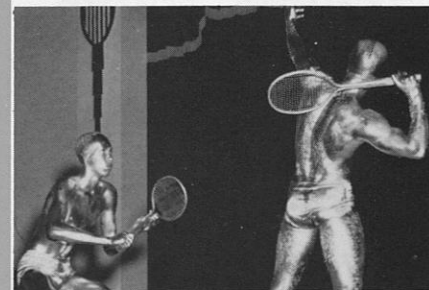

Made It



J. Merritt
S. Edwards
E. Gregory
B. Holman



E. Sanders
F. Hutchins
C. Boykin



R. Anderson
B. Bassie



A. Jones, Basileus

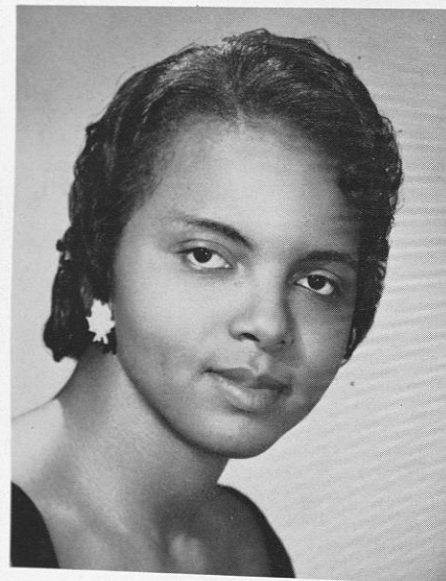

"Miss AKA"
Hattie Elam



E. Ison, Advisor



C. Emerson
J. Brown



J. Harris
M. Harris
M. Christmas



J. Hall
D. Ballard
E. Emory
J. Holloway

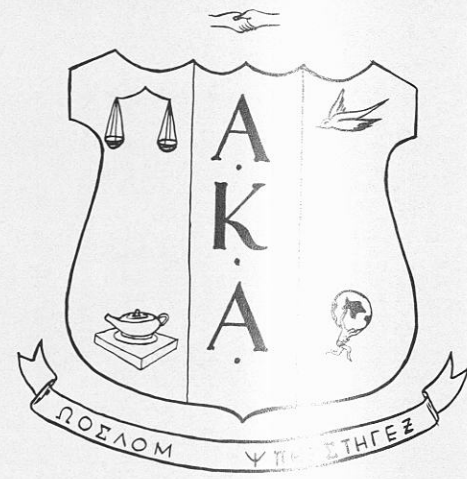

Alpha Kappa Alpha



If anybody asks you who we are tell 'um we're AKA's.

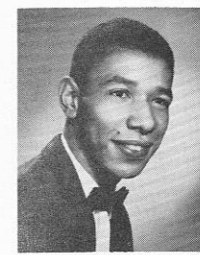

J. Hay

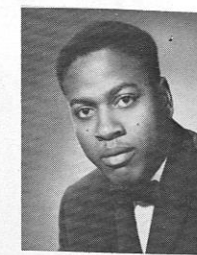

W. Clayton

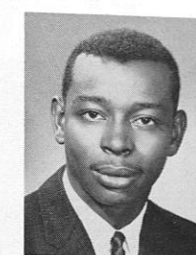

M. Cannon
President

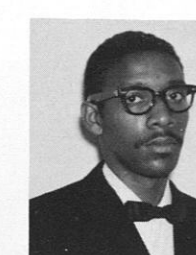

T. Parker

C. Jefferes
Dean of Pledges



R. McCurdy

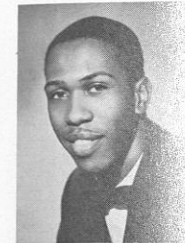
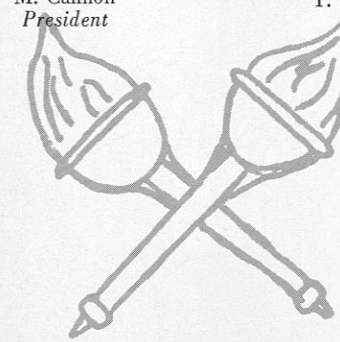

T. McCollum



W. Miller

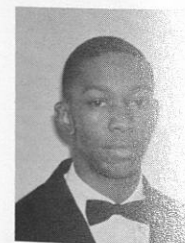

J. Knox

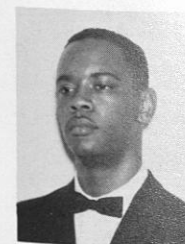

J. Collins

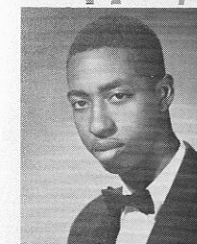
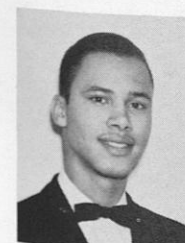

A. Seals

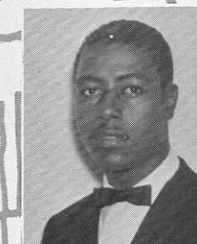

R. Fleming

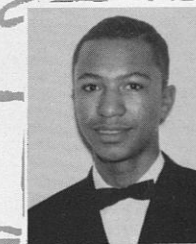

C. Catching



W. Ruff

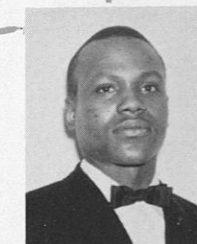

F. Sands

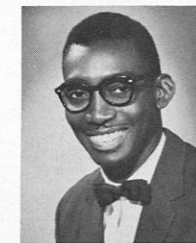

G. McCray

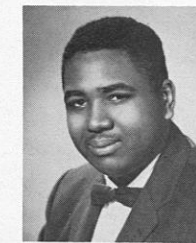

J. Wilson

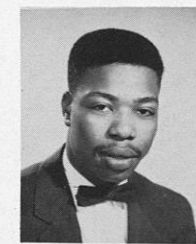

G. Jordan

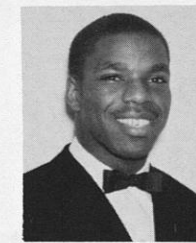

S. Burton

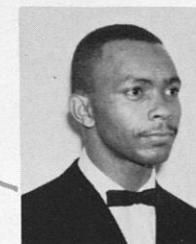

A. McAlpine

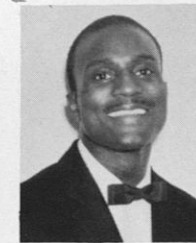

L. Lewis

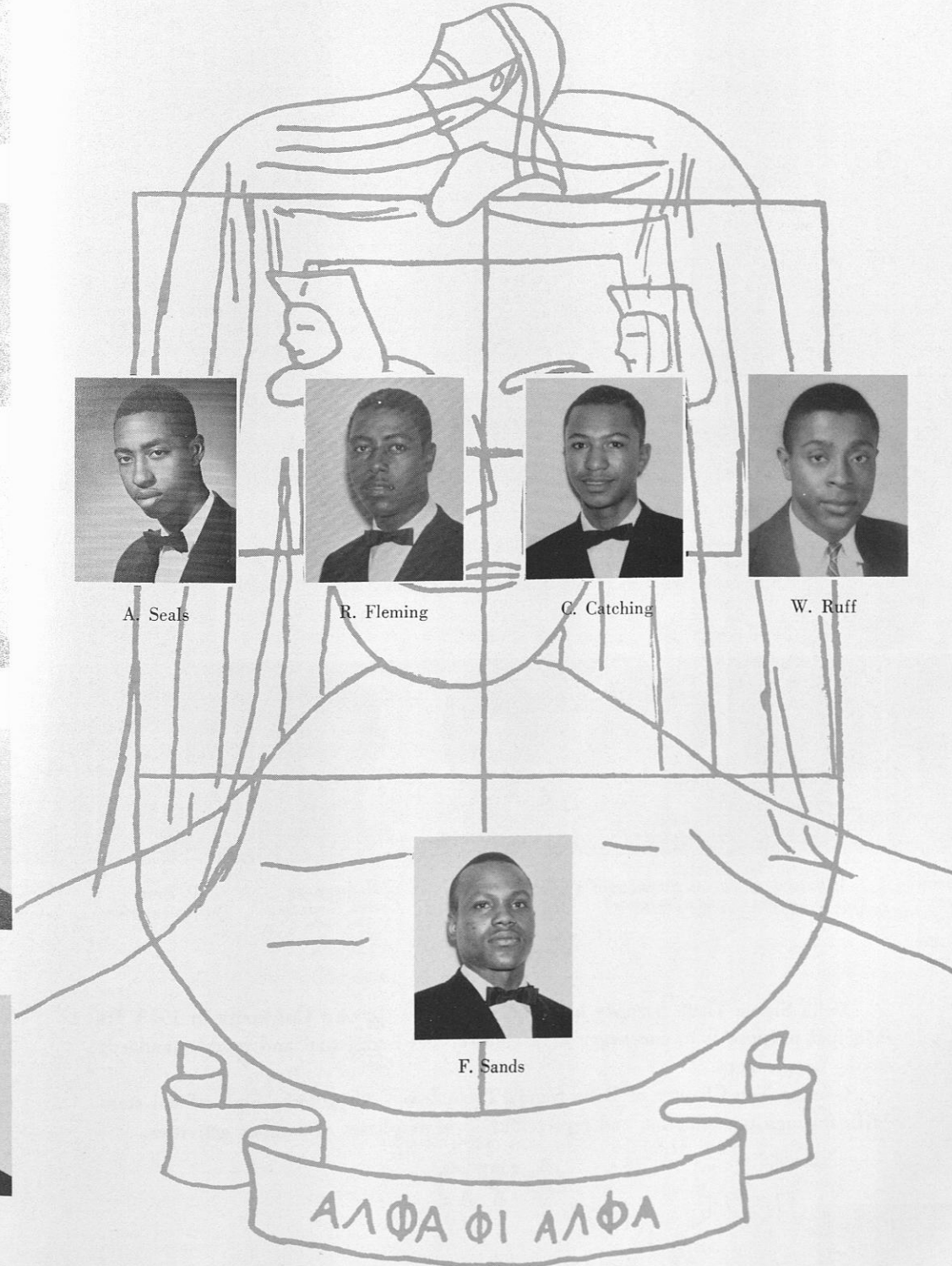

ΑΛΦΑ ΦΙ ΑΛΦΑ

Alpha Phi Alpha

Delta Sigma Theta

Julia Andrews



Alma Hunter
Advisor

Gloria Middleton



Betty Perry

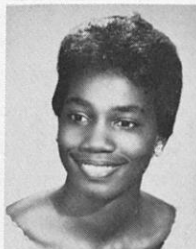

Eudoria Robinson



Barthyl Blanden



Diane Lundy



Minnie Fells



Erma J. Lewis



Willie Malone

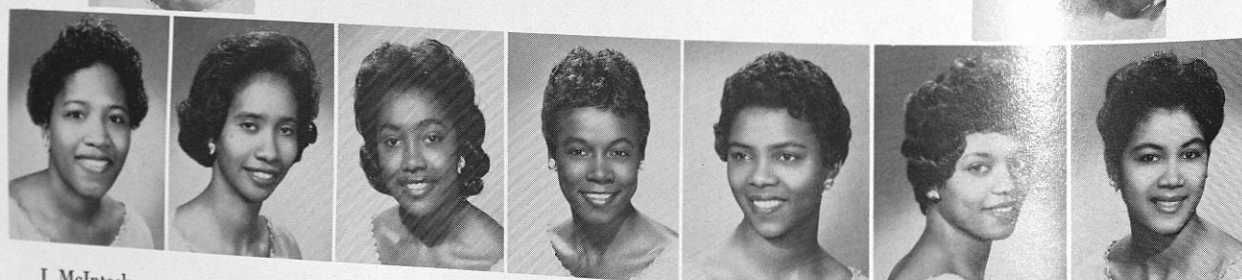

I. McIntosh
President

J. Barron
Vice President

C. Stoudemire
Treasurer

J. Hill
Secretary

H. Jennings
Corres. Secretary

P. Brou
Parliamentarian

D. Grayson
Chaplain

Delta Sigma Theta Sorority had its beginning at Howard University in 1913. Its Principal purpose is to encourage high cultural and intellectual and moral standards among its members.

Gamma Tau Chapter of Delta Sigma Theta strives to promote high ethical standards through participation and representation in all phases of campus activities.

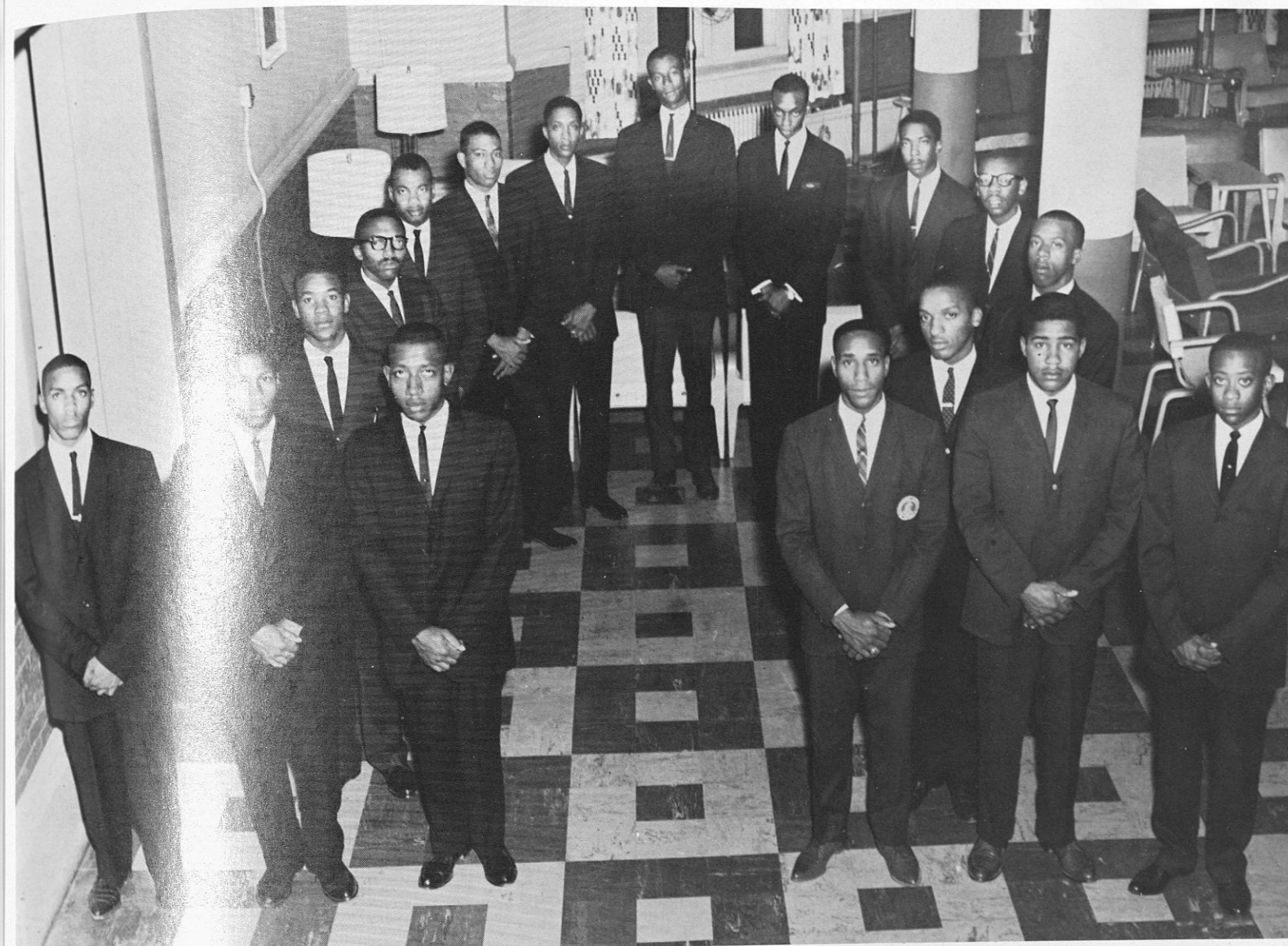

NAMES AND OFFICERS OF OMEGA PSI PHI FRATERNITY, 1960-61

Left to right: Willie Porter, Kermit Henry, James Ivory, Robert Spells, Freddie Way, Nathaniel R. Vivians, Charlie Boykin, James L. Tartt, Edward Bell, Will Grissit, Burl T. Radney, Fred Grimes, Eddie Frison, Isiah Miller, Lanier Sanders, Charles Flennoy, and Leroy King.

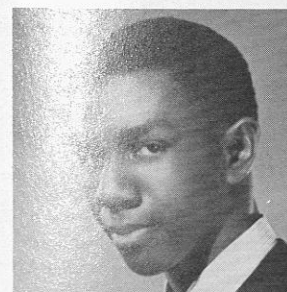

Fred T. Stein

OFFICERS

Basileus	James Ivory
Vice Basileus	Thomas McGrary
Keeper of Records and Seals	Lanier Sanders
Keeper of Finance	Nathaniel R. Vivians
Keeper of Peace	James L. Tartt
Chaplain	Freddie Way

Λ Ε
Ω Ψ Φ

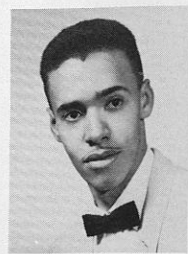

William F. Clopton
Polemarch

Joseph Allen

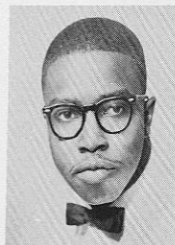

Vice Polemarch

Wilbert Barret



Exchequer



Roger Watts

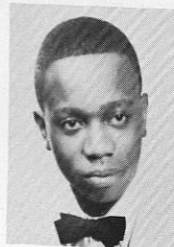

Strategus

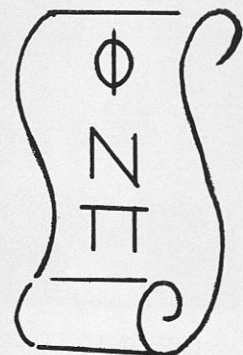

Robert Burton
Dean of Pledges

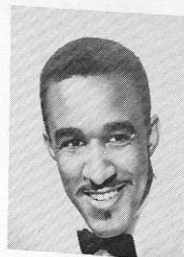

Julius Brown

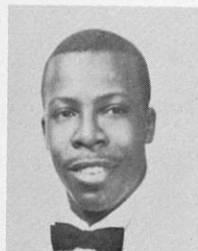

Keeper of Records



Young

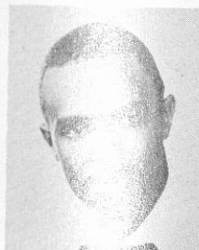

Historian



Julius Hooks

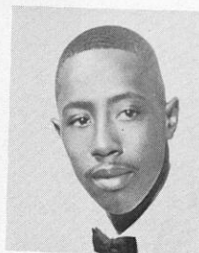

Lt. Strategus

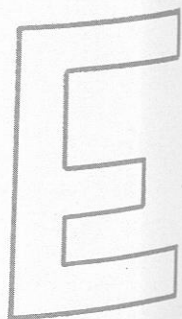

Kappa

Alpha



E. Holley

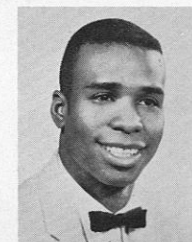

J. Reynolds

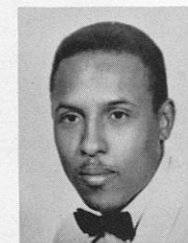

W. Hill

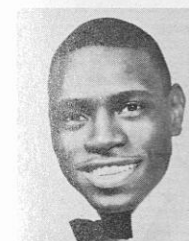

G. Jones

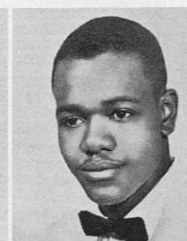

W. Hale

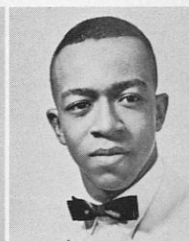

R. Jonnson



W. Stafford



R. Watson

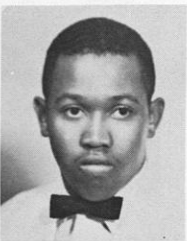

J. Schaffers



W. Starks



E. Peters



L. Fournier

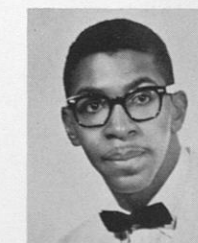

S. Jenkins

Psi

Highlights

Bravo!!

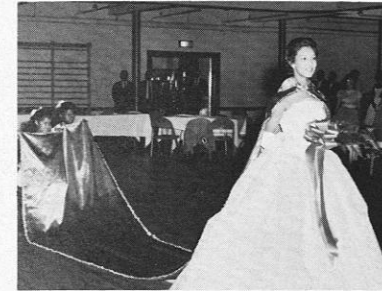

Encore!!



Affairs



to



Be



Remembered . . .

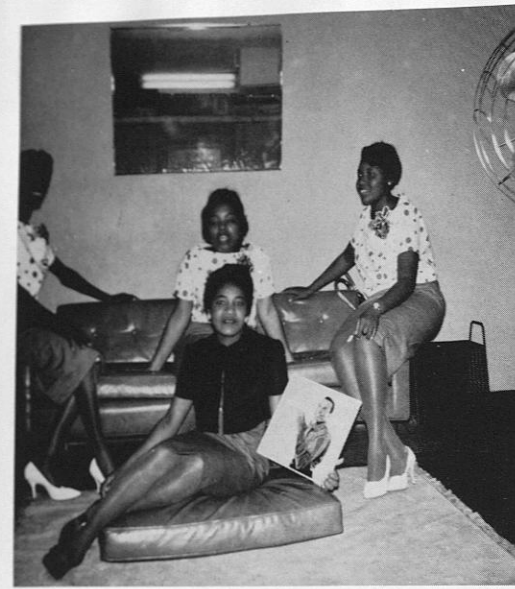

Just made it over.



Annie R. Lewis



Irma Allen



Sophia Watson

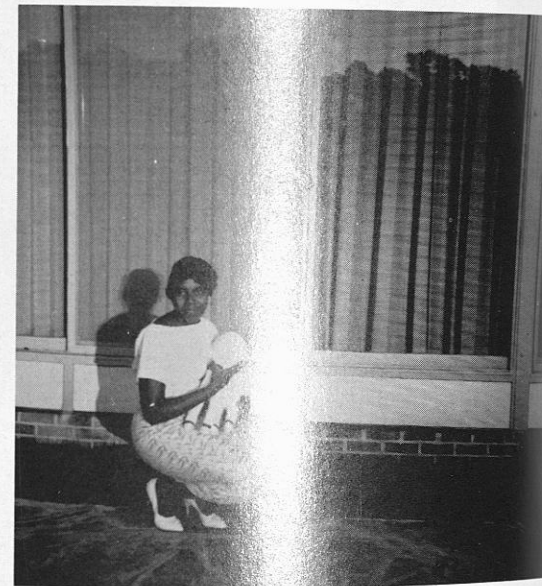

She's one too!

*Zeta
Phi
Beta*

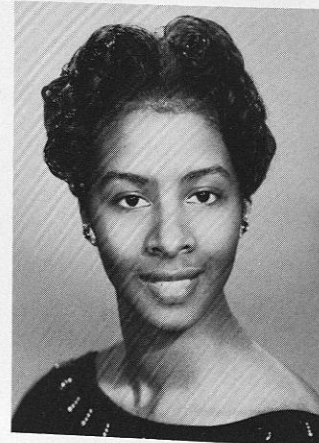

Mary Deyampert

When we cross the burning sand!!



Marian Douglas

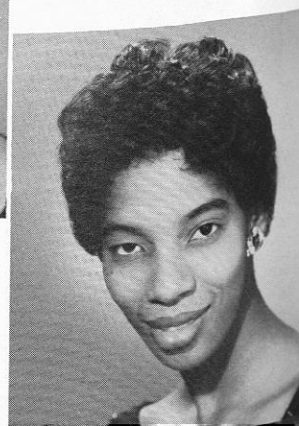

Rita Scott

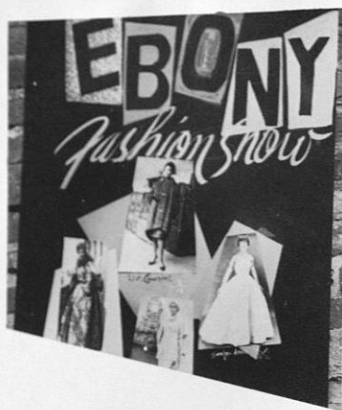

Features:

- Liz Campbell
- Sonja Amar
- Elizabeth Campbell
- Jacy Desouza
- Nancy Streets
- Aubrey Tobin
- Corine Huff
- LeJeune Hundley
- Hal De Windt
- Helen Jones



Sonja Amar, LeJeune Hundley, Aubrey Tobin and Hal DeWindt in wedding scene



Helen Jones in playsuit



Corine Huff and Aubrey Tobin



Models, LeJeune Hundley and Corinne Huff



Nancy Streets models a "bubble" dress



*The
Manhattan
Soloist*

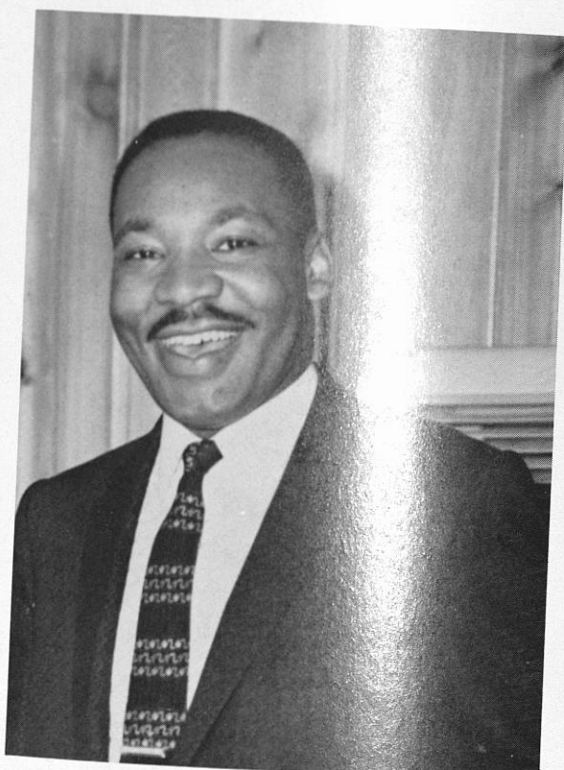

*Dr.
Martin Luther
King*

Carmen



*The
Annual
Art Exhibit*



*Agricultural
Workers
Conference*





Nationally known concert artists—NELSON and NEAL

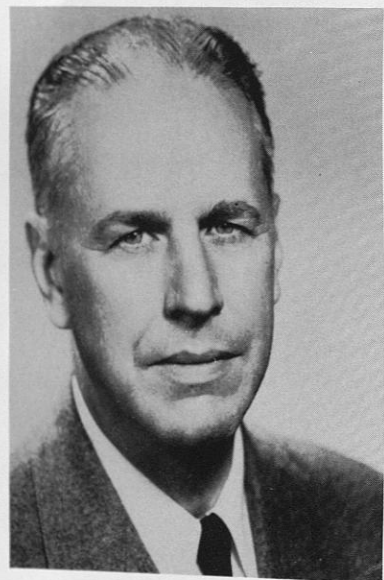

DR. JAMES S. CHILDERS, inspiring author, editor and Danforth visiting lecturer.

DOUGLAS WILLIAMS, destined to make the marimba a familiar instrument of the concert stage, charmed audiences of laymen and musicians.



LA VEE BAKER



Dynamic and energetic Dr. Howard Thurman



Students get an opportunity to meet their favorite "rhythm and blues" singers as they pass through the campus.

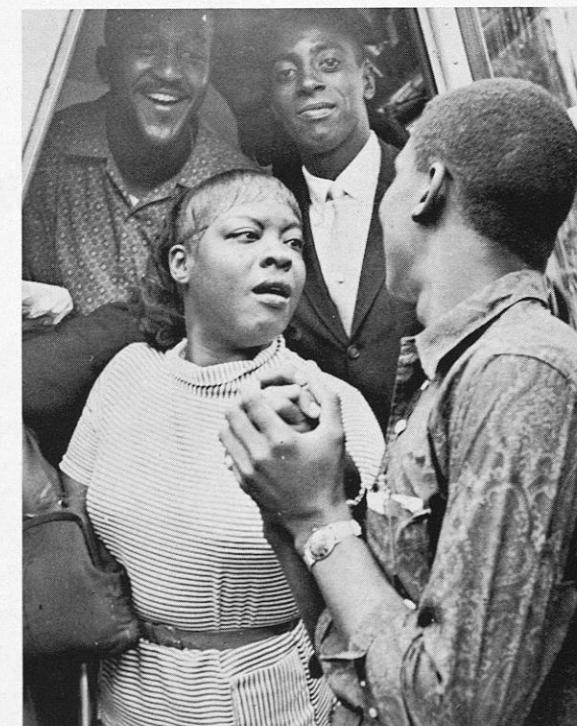

McArthur seems to have made a "hit" with Miss Baker.

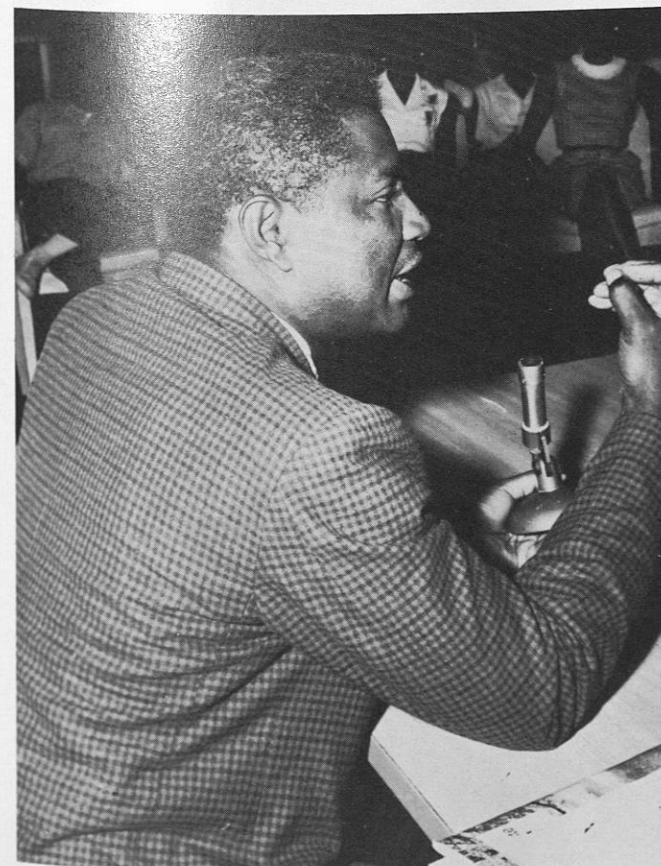

Broadway stars: Ossie Davis and his wife Ruby Dee give students an insight on the opportunities and the challenges of the theater

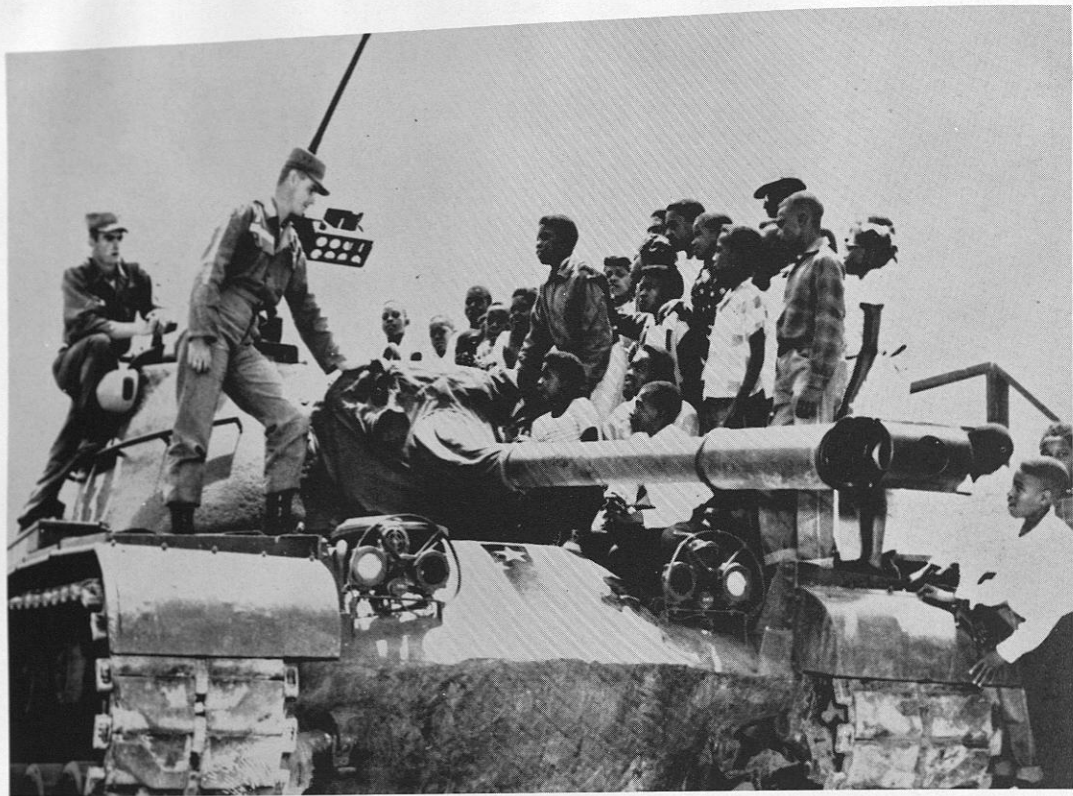

Armed Forces Day



Tuskegee Institute's precision

Girls'

Drill

Team

Betty Bradford, Commander

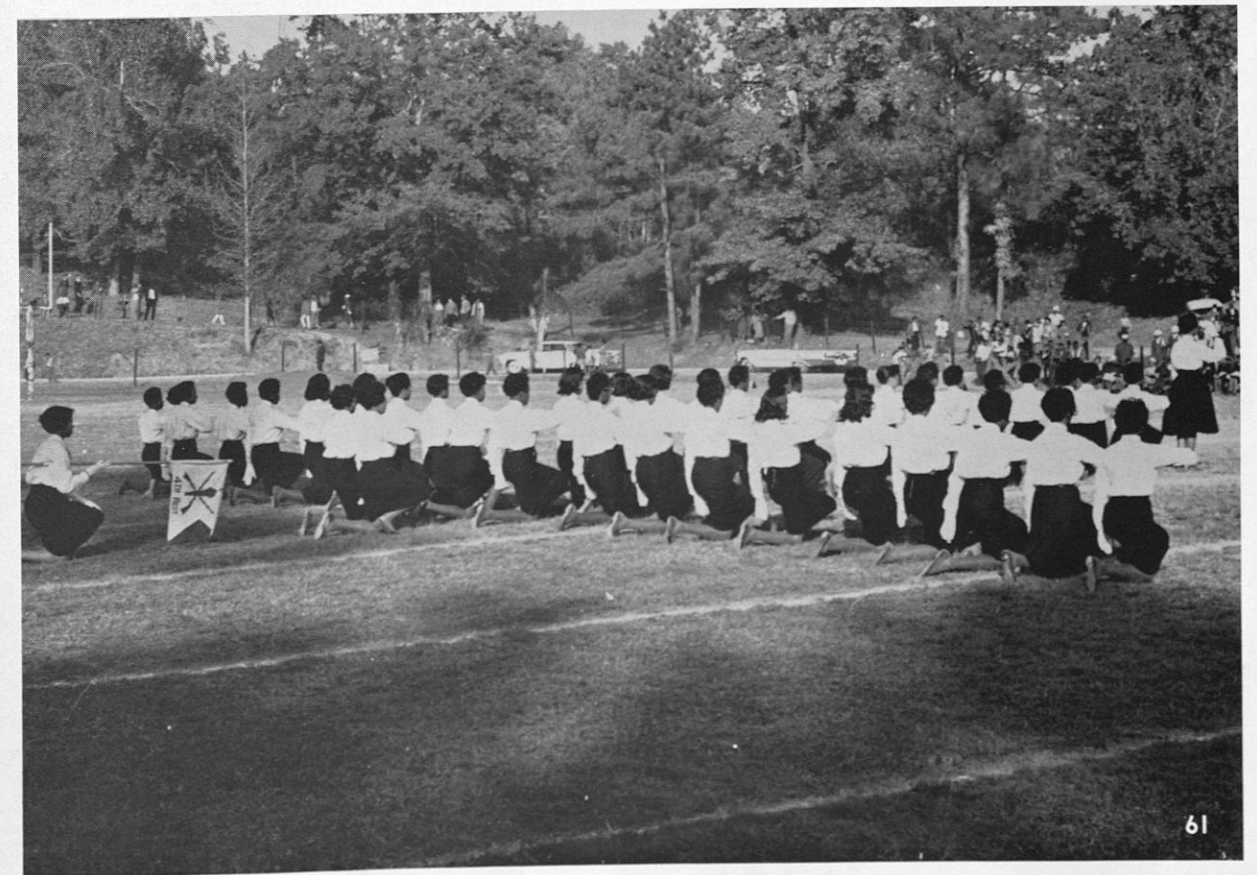

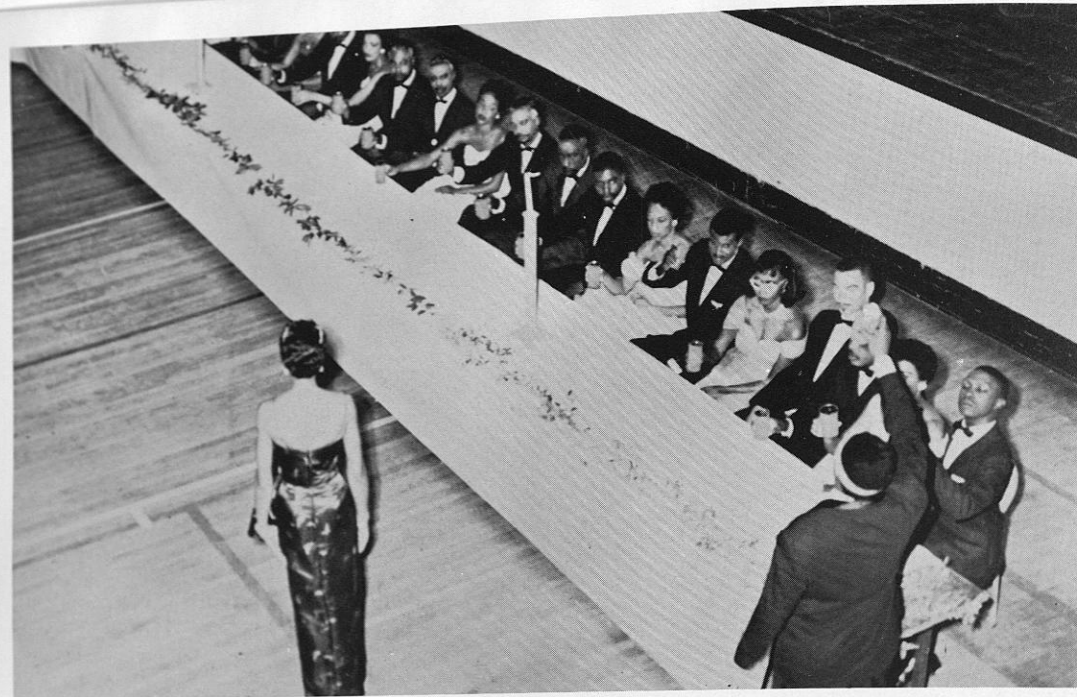

Miss Scales and Mr. Buchanan in . . .

Macbeth

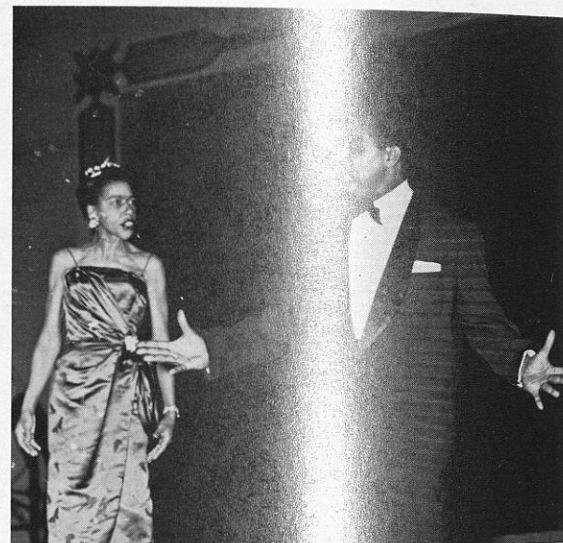

Congolese Visitor

Mwant Yav and his interpreter, Harry Little



Campus Life . . .

Since September of nineteen hundred fifty-seven, many of the students who enrolled as freshmen have fallen by the wayside. This four year period has not been an easy one for all of us. We have been faced with changing conditions that have affected us, not



only as students, but also as individuals. Many of our days have been filled with uncertainty, but with a faith and an untiring aspiration to reach our goal, we have pushed on. The greater majority of us have



kept a faith in ourselves and a much greater faith in a Supreme Being to overcome the obstacles that have confronted us.

The years that we have spent here have been most rewarding. We have participated freely in the



many varied activities that campus life offers and from this participation we have grown socially, spiritually and morally. These experiences have helped to develop us into the kinds of men and women that are representative of this age, and men and women



that are capable of performing efficiently in our various areas of specialization.

As we prepare to depart from this institution and venture into unknown horizons, we shall forever think of Tuskegee Institute as Alpha of all our learnings, for it was here that we acquired many concepts

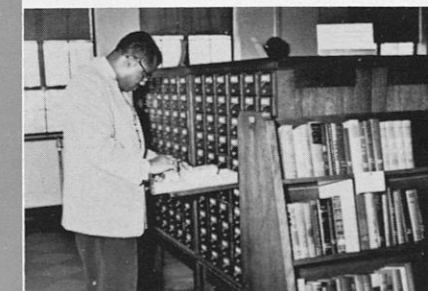

and ideals that have helped to mold us into the kinds of personalities that we are today. We shall never reach the Omega in our learnings, but as we strive to make our lives useful and serviceable to our fellow man, we hope that we will be able to exemplify the knowledge acquired here to the glory of our Alma Mater.

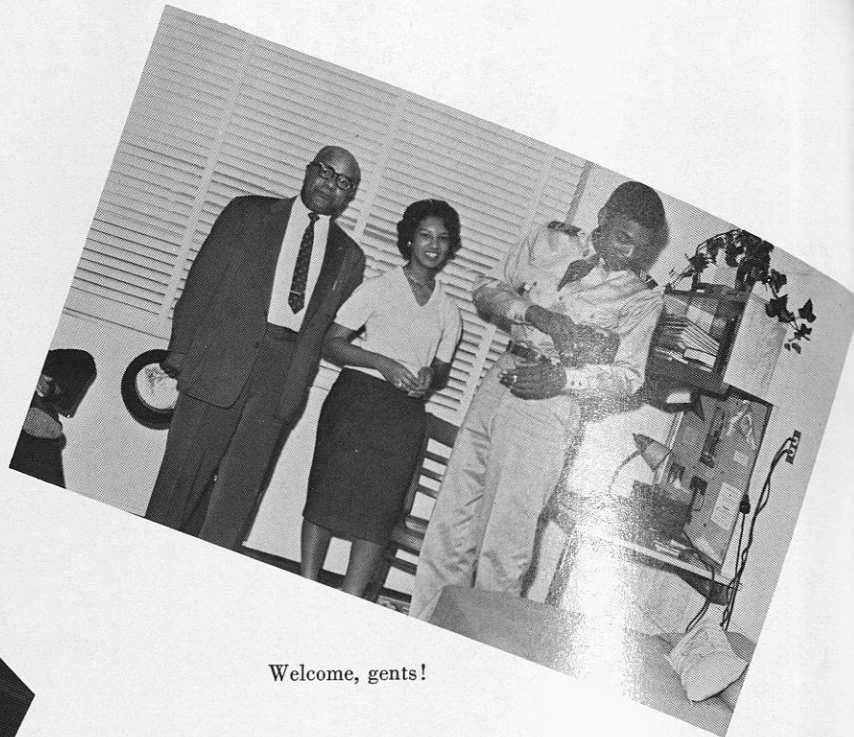

Welcome, gents!

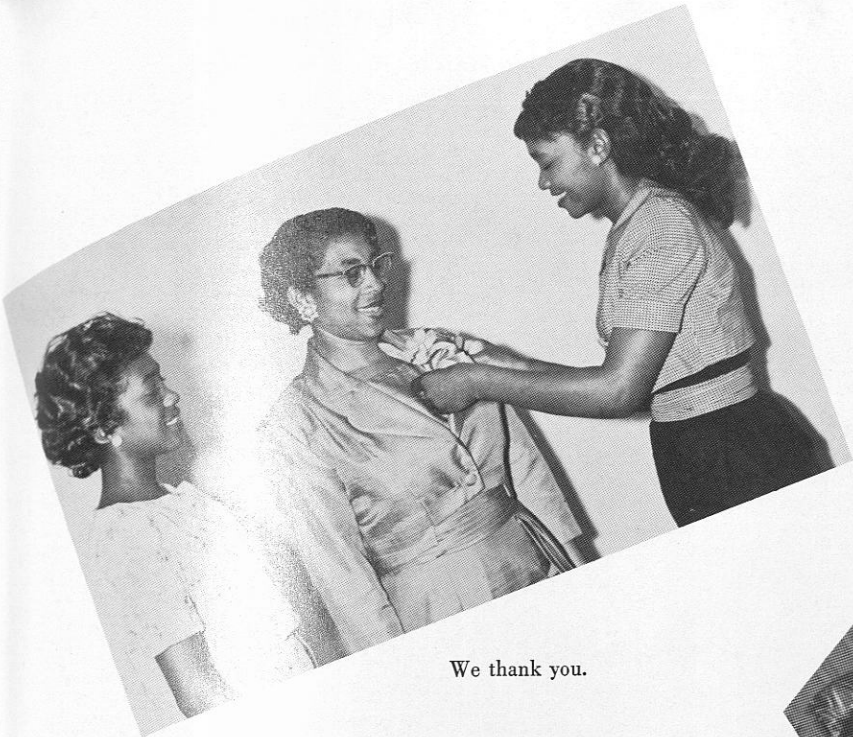

We thank you.



Our alma mater.

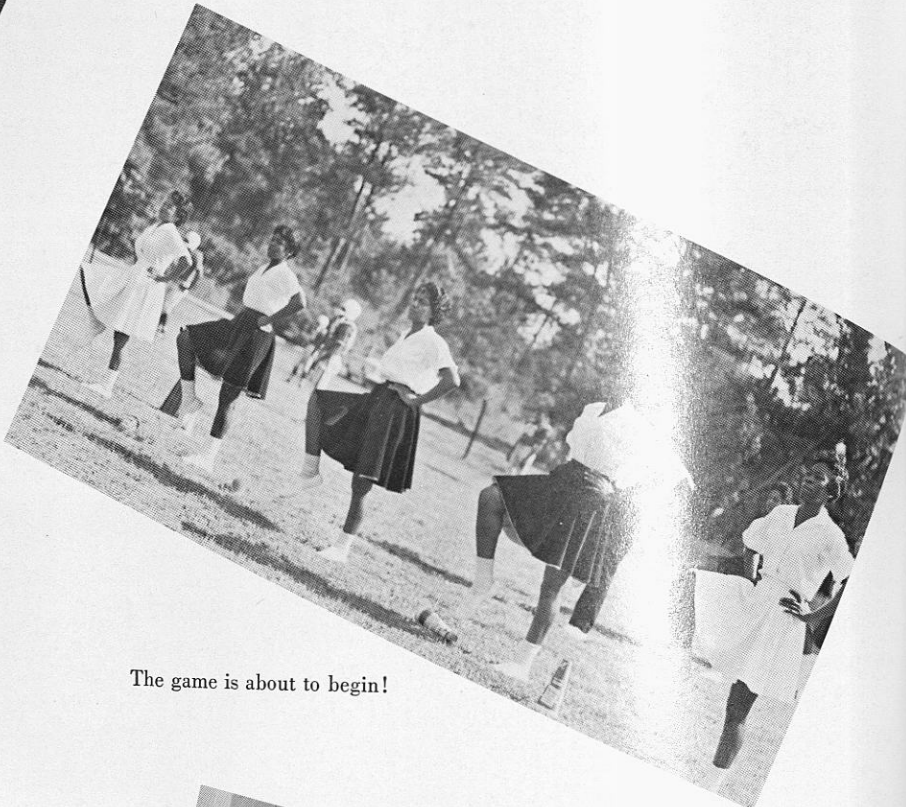

The game is about to begin!

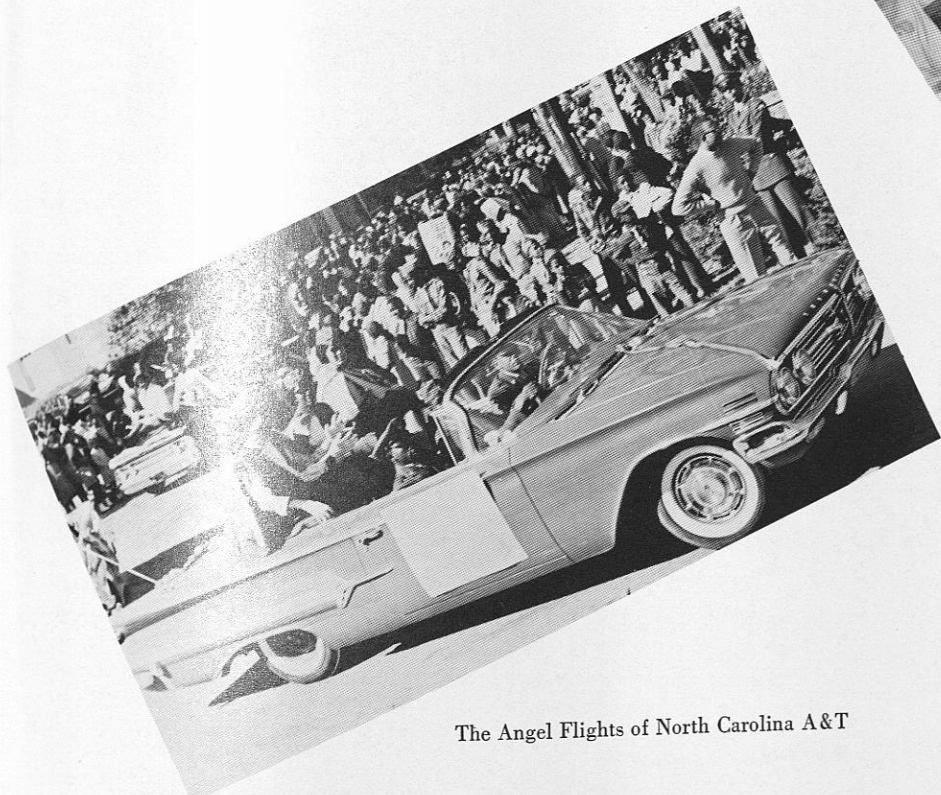

The Angel Flights of North Carolina A&T



Tuskegee's gem!



Chow time?!!

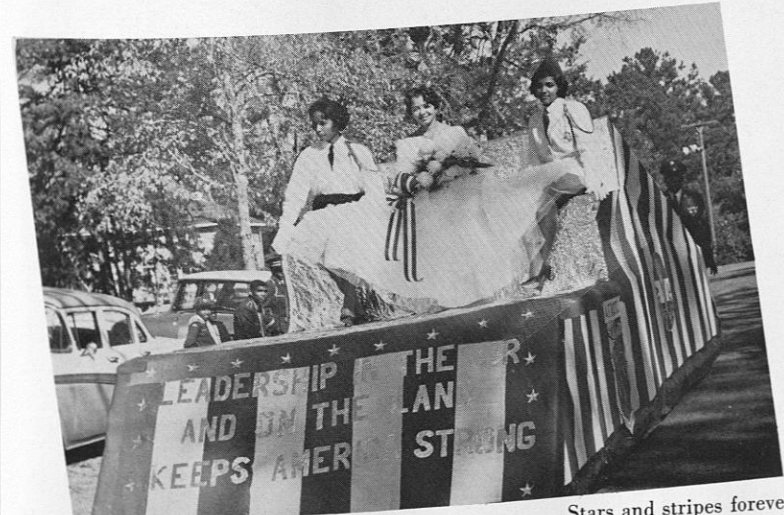

Stars and stripes forever!



The Panel



Guests and Discussion Participants

To Church



For College Attire?



Cocktails?



Lovely!!! Day or Night



Our seriousness of purpose!

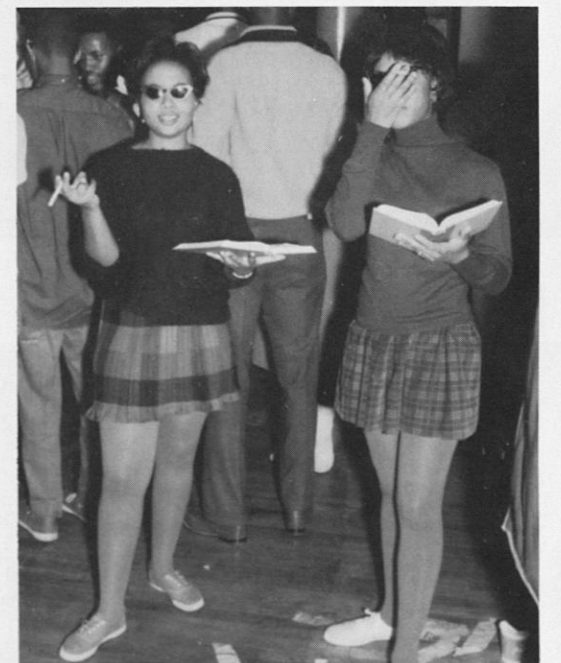
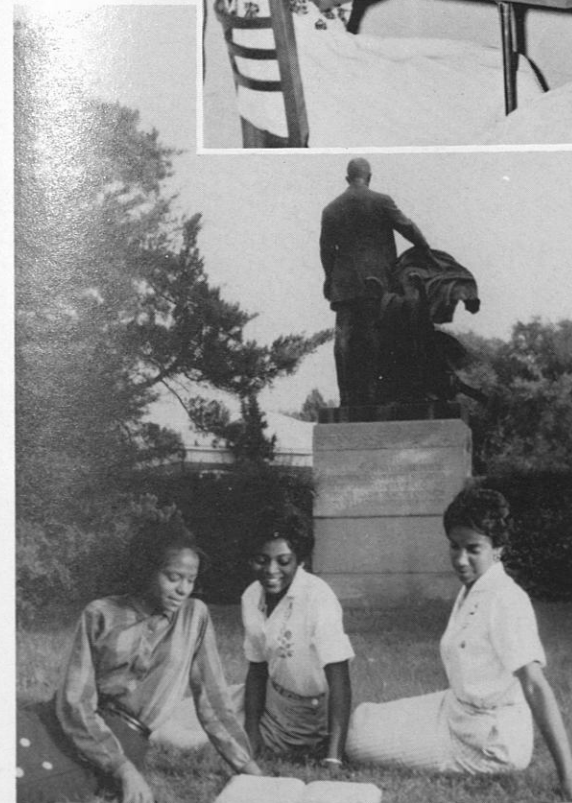
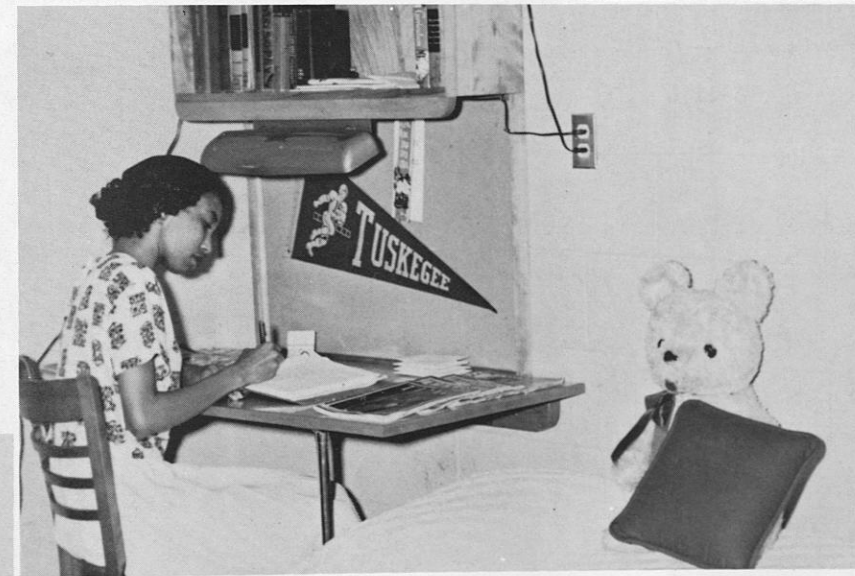
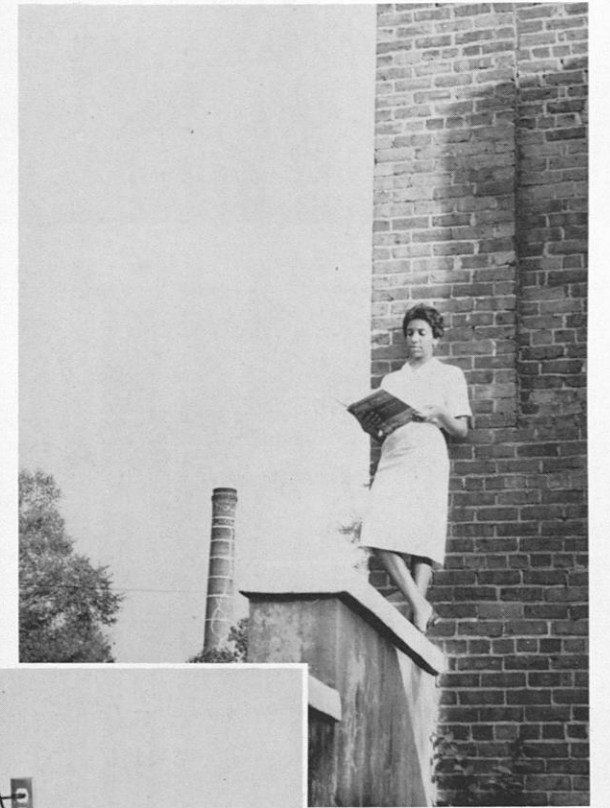

Oh!! How did you get in there?

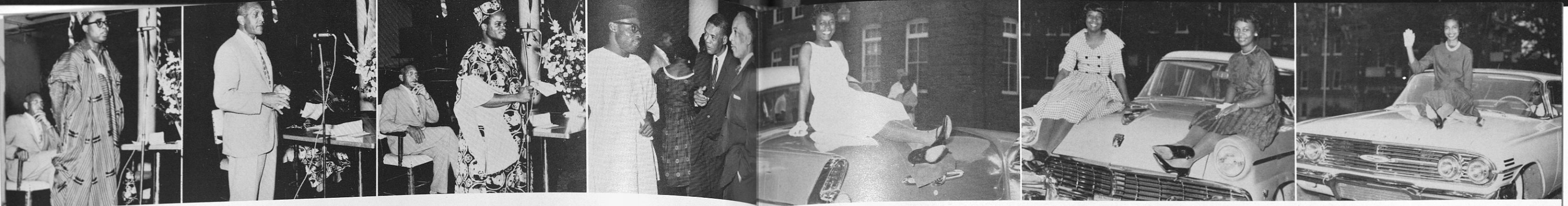

Miss "T" Club
Miss Presale

Miss Freshman

Miss Omega
Air Force Drill Team

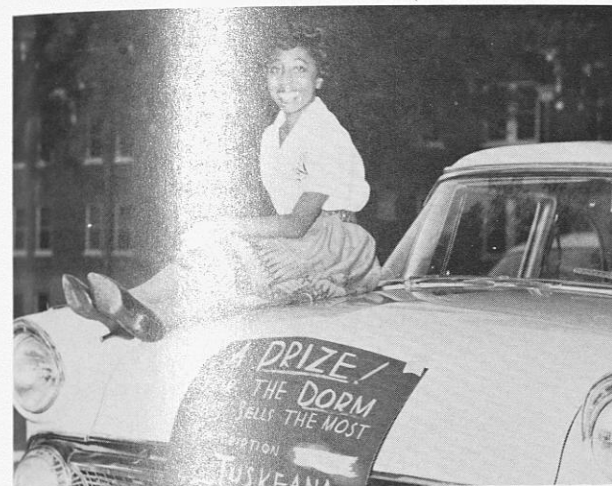

The
1
9
6
1
Tuskeana
Parade

The Tuskeana
Salutes

*Nigeria's
Independence*

Miss Sphinx

Miss Newman Club

in
Preview

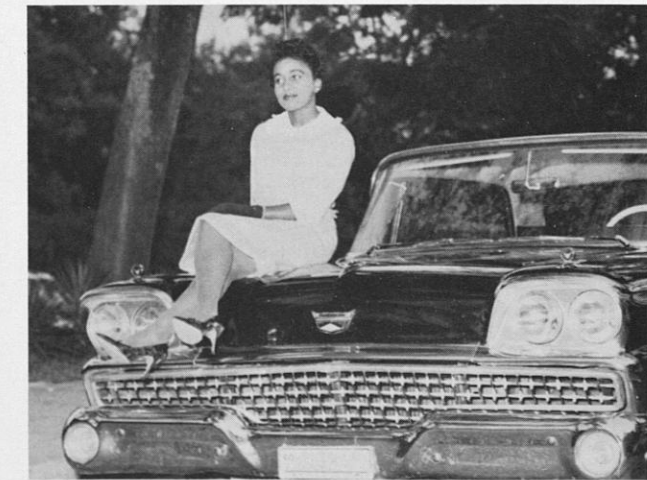

Miss Alpha

Miss Tuskegee

Miss AKA

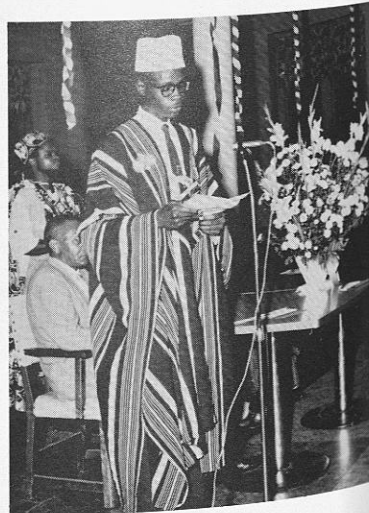
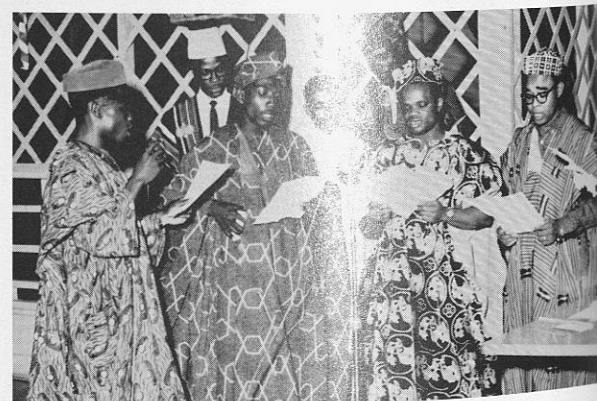

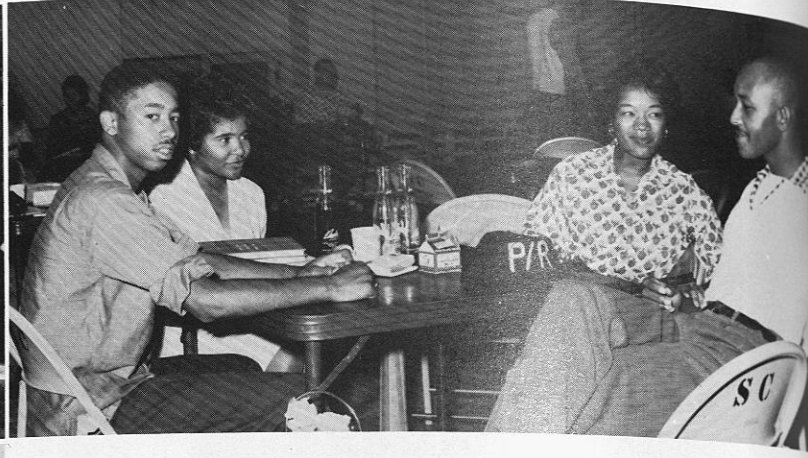

Mrs. Elizabeth L. Wright
Supervisor of Student
Activities

In addition to Cards, Rook, Table Tennis, Chess, Checkers, Chinese Checkers, Sorry, Billiards, Dominoes, and many other games, the Student Center offers various other activities, such as Jazz Concerts, art exhibits, and dances.

Thought I saw a pretty cat!!

I am absolute Ruler!!

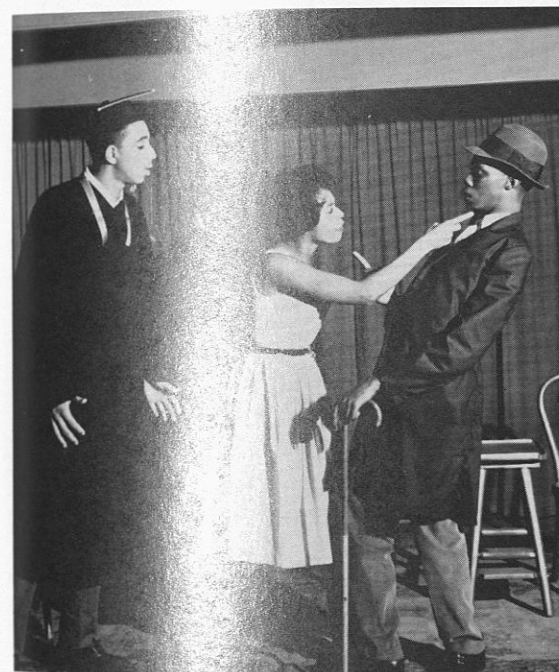

What's that got to do with the price of tea in China?

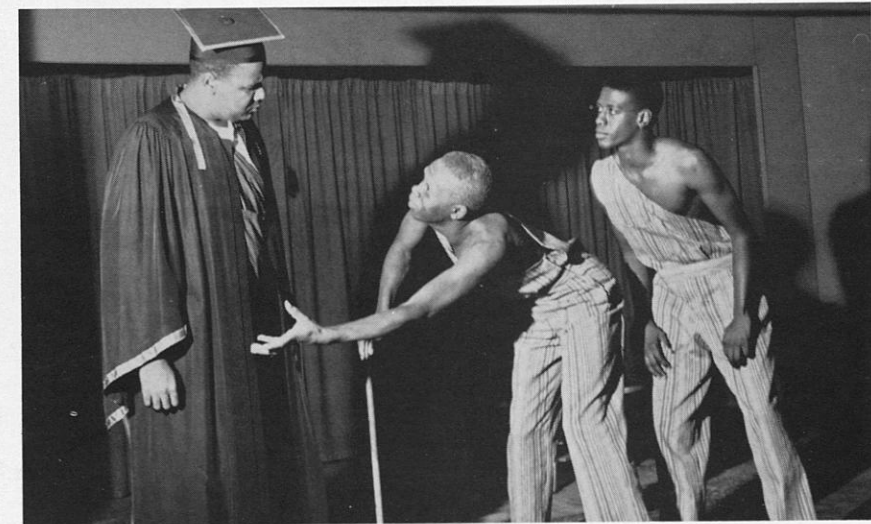

It ain't that I'm lazy, I was just born tired.

Must I get my shotgun?

He done it.

and you too, Brutus!!



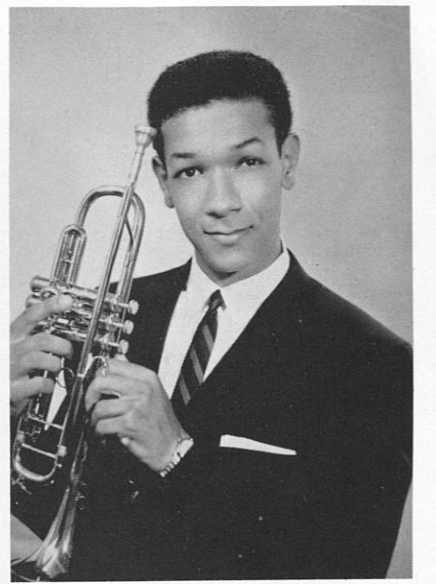
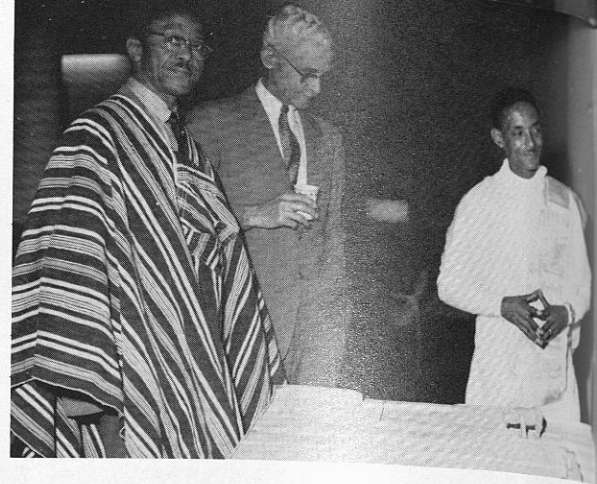

Young Man with the horn!



Our congenial atmosphere!
Our intermingling of cultures!
Our realization of civic responsibility!

Black eye peas and rice!



Must have been chicken!



Oh, he's all right, just seeing little green men.





Oh, sure I love you too!!

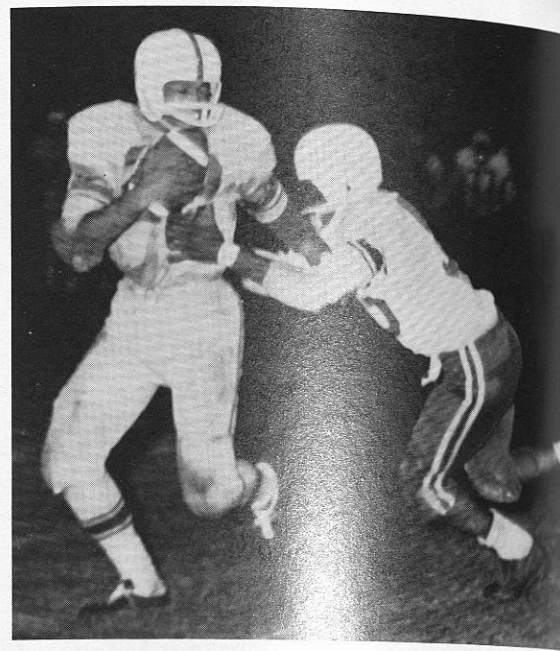

Now you see that!



Well, you see Dean, it was like this.



Look Ma, it's me

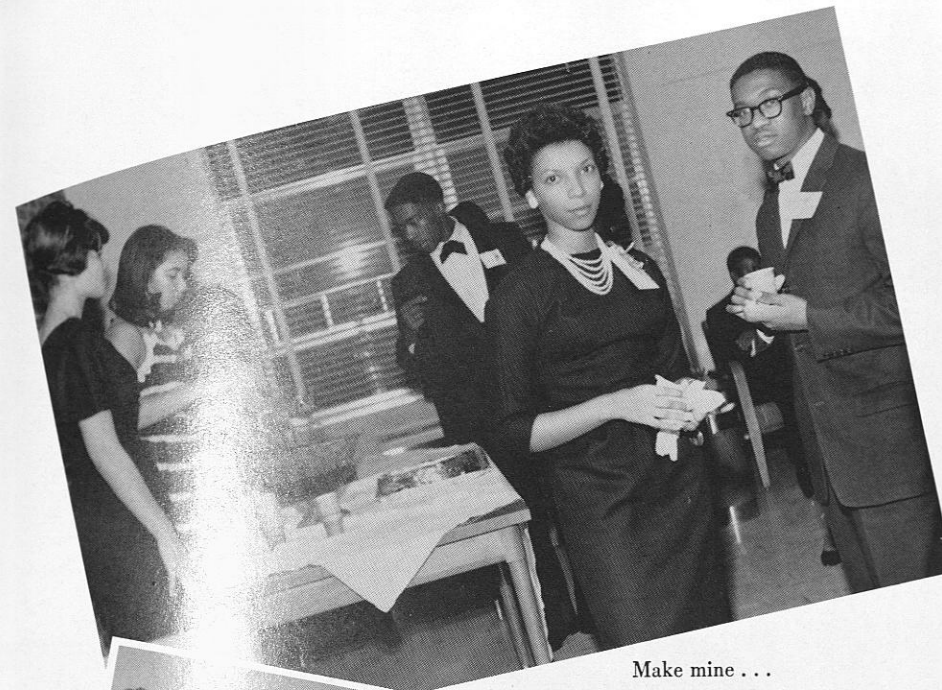

Make mine . . .



Oh, if I were you . . .

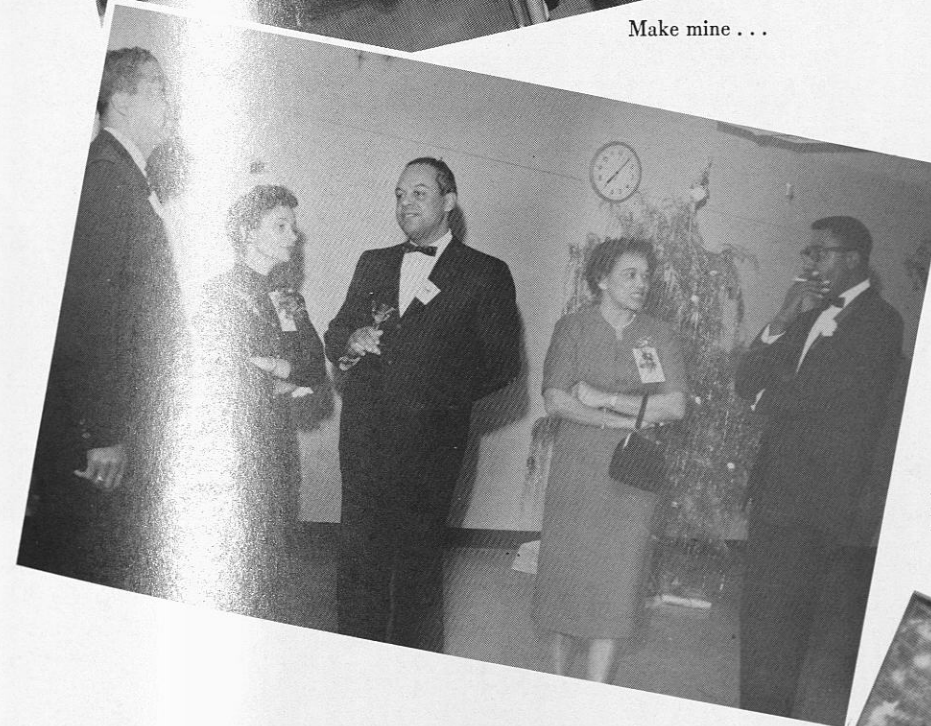

I say there, ole chap, Xmas couldn't be merrier.

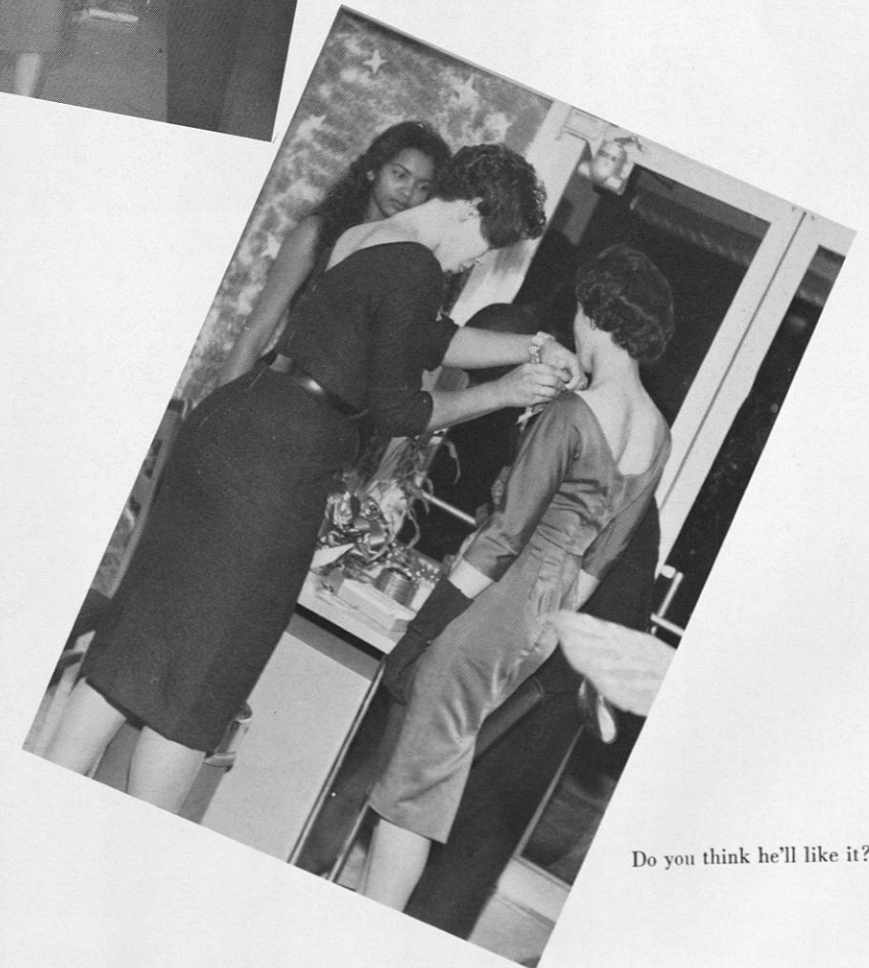

Do you think he'll like it?



Well, I should say so, after all these years.

It's a bird. It's a plane. No, it's . . .

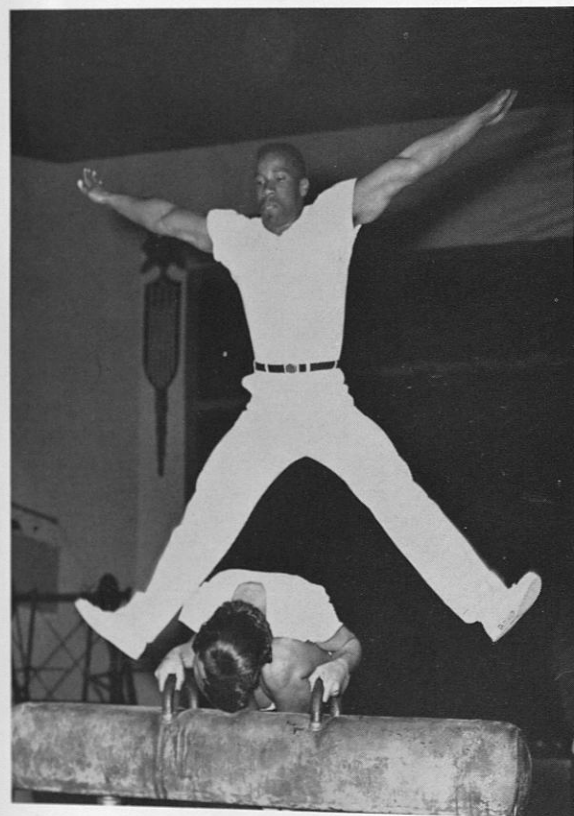

Now when I was a young man . . .

What about compact cars?

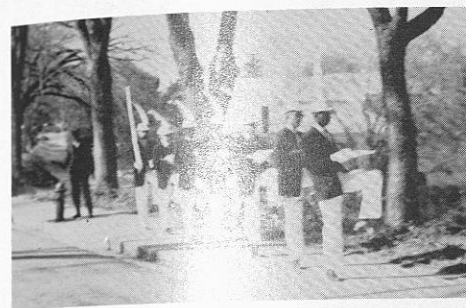

Please Mr. Gister, I don't wanna go.



I'm scared!!



I want to be the first woman on the moon.

Hey now, it's finger popping time.





Your eyes may shine, your teeth may grit . . .

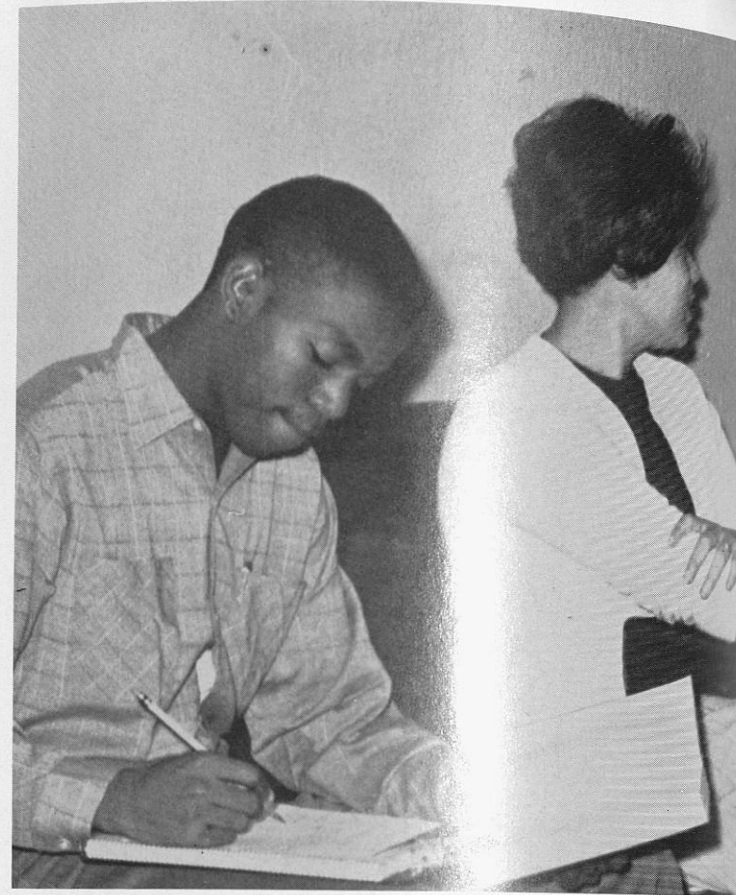

Go ahead and study your lesson!

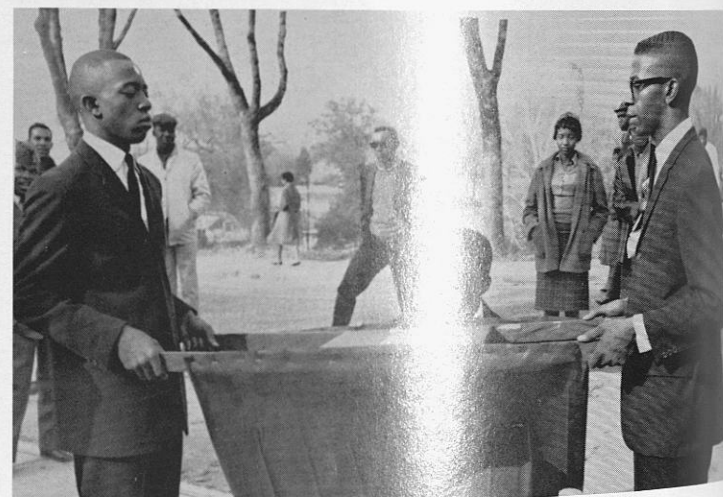

Big Brother! Have mercy! Please!!



For little ole me?



Hurry up!

Organizations

The



Is

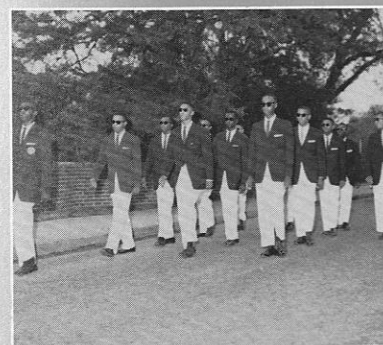

the



Fruit



in



Giving . . .



The Tuskeana Staff

Great pain has been involved in planning and preparing this annual. It is hoped that the staff to follow will receive much cooperation from the student body, organizations, and from the staff per se.

No names appear hereon, however, special thanks is given to Anne Bartfield, James Dillard, Thomas Osborne, Annetta Mance, and Edna Moss.

Moreover, a great deal of the credit for the completion of this yearbook goes to Walter McArthur and Columbus Eason.

Whatever the failures are, I sincerely hope that they may be corrected in the Tuskeanas that follow.

—EDITOR



FAYETTE A. POWELL
Editor-in-Chief

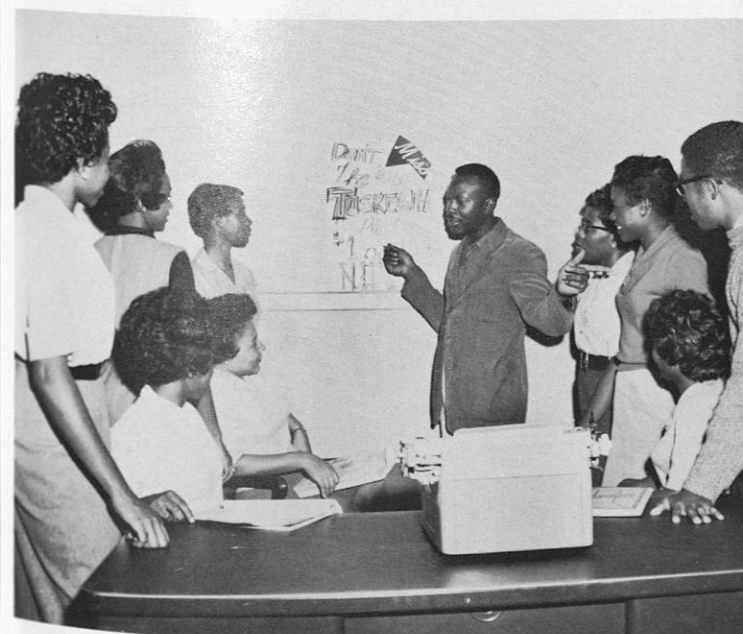
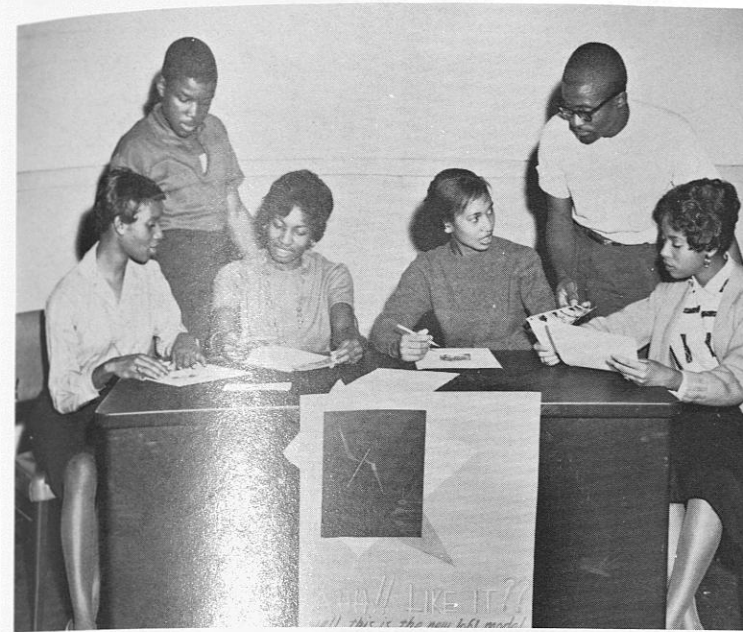
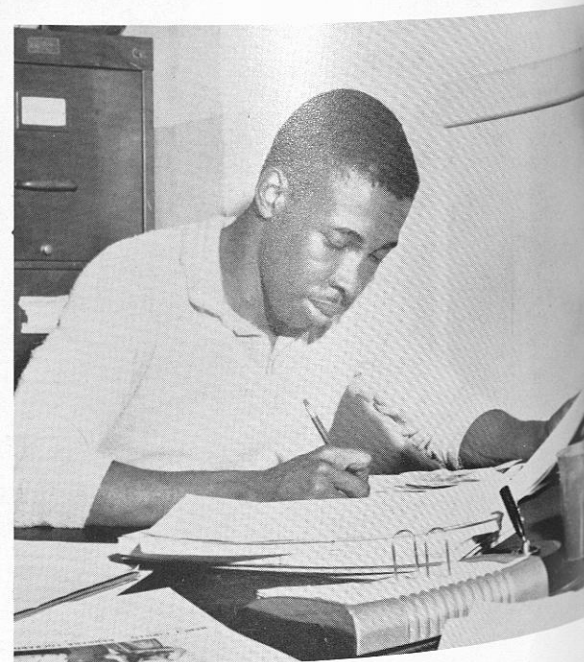

II REPORTERS

Left to Right
 Josie Hamilton, Viola Robinson, Hallie Mitchell, Lottie Horne, Millie Dumas, Mamie Simmons, Beula Reed, Erma Jean Lewis, Ann M. Jones, Lois Arnold, Herine Whitney.
 Receiving instructions from Editor McDonald



Left to Right—Associate Editor, Freeman Pollard, Reporter, Rodgers Jones, Reporter, Garland Wise and Associate Editor, Harry Cummings.

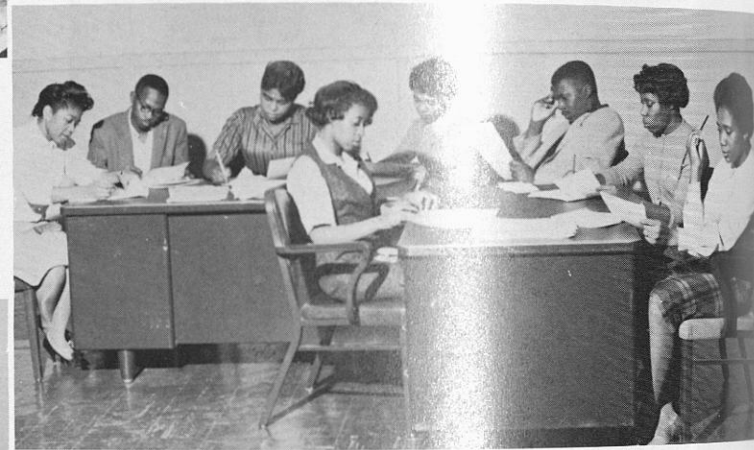

REWRITE STAFF

Left to Right
 Margaret Brown, Patrick McKenzie, Willa Perry, Helen R. Jennings, Cutbert L. Padmore, Laura Hall, Mattye Williams, and center, Willie Jean Malone.



SPORTS WRITERS

Richard Mitchell, Willie M. Jordan



Roger Jones—Reporter
 Lois Griffin—Sports Editor
 Freeman Pollard—Associate Editor



Left to Right
 Associate Editors—Harry Cummings and Freeman Pollard, Editor, Vincent McDonald, June Barron.



LAYOUT EDITORS

David Butler
 Namio Fort

Circulation Manager—Anna Lette, Exchange Editor, Corene Stourd-mire, Business Manager, James Dillard, Advertising Manager, Janice Settles, Assistant Layout, Kassir Conney.



Mary Ethel Spann, Staff Secretary, Johnnye Hicks, Staff Secretary, Vincent R. McDonald, Editor-in-Chief, Harry Cummings, Associate Editor, Williams

TYPISTS

Barbara Prentiss, Joan Beverly, and Editor, Vincent McDonald.



TYPISTS

Earnestine Lewis, Dorothy Blanden, Helen Jennings, Jean King, and Willie Jean Malone.



TYPISTS

Gladys Seabrooks, Laura Hall, Lois Arnold, Amanda J. Maxey, Rosemary Anderson.



III FEATURE WRITERS

Left to Right
 Sandra Grooms, Gladys Blackwell and Cameron Moore, standing, Kassir Conney, Alma Seniors

The Marching Band of Tuskegee Institute

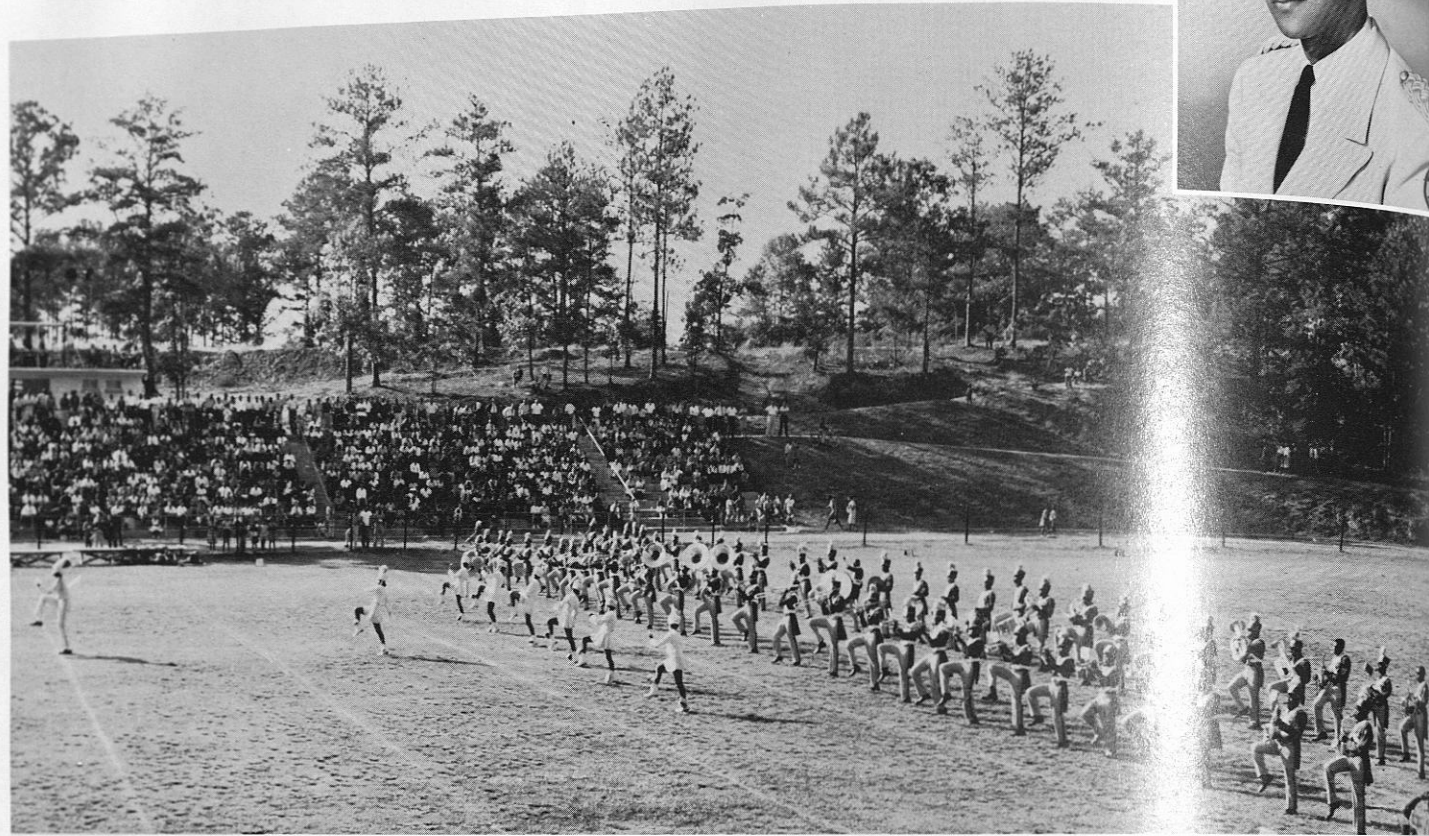

The Band, in beautiful "Company front" formation, performing a dance routine.

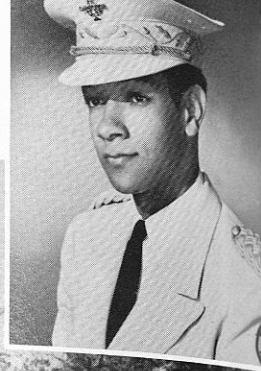

Inset: LUCIUS R. WYATT, Director of Bands



High-stepping drum major, Ellis Moorer, demonstrates his style.

The celebrated Marching Band of Tuskegee Institute under the capable leadership of Director Lucius R. Wyatt thrilled thousands this year with its colorful half-time performances.

Spectacular half-time pageants of the 1960 season include: "Latin-American Adventure," "Salute to Broadway," "An Adventure in Outer Space," and "Highlights of Opera."

The Concert Band is organized after the Thanksgiving vacation period. The Division of Humanities sponsors the band in several concerts during the spring.

The Chapel Ensemble performs at all Sunday morning chapel services.

The R.O.T.C. Band, composed of Army cadets and Air Force cadets, performs at military functions.

Band Officers

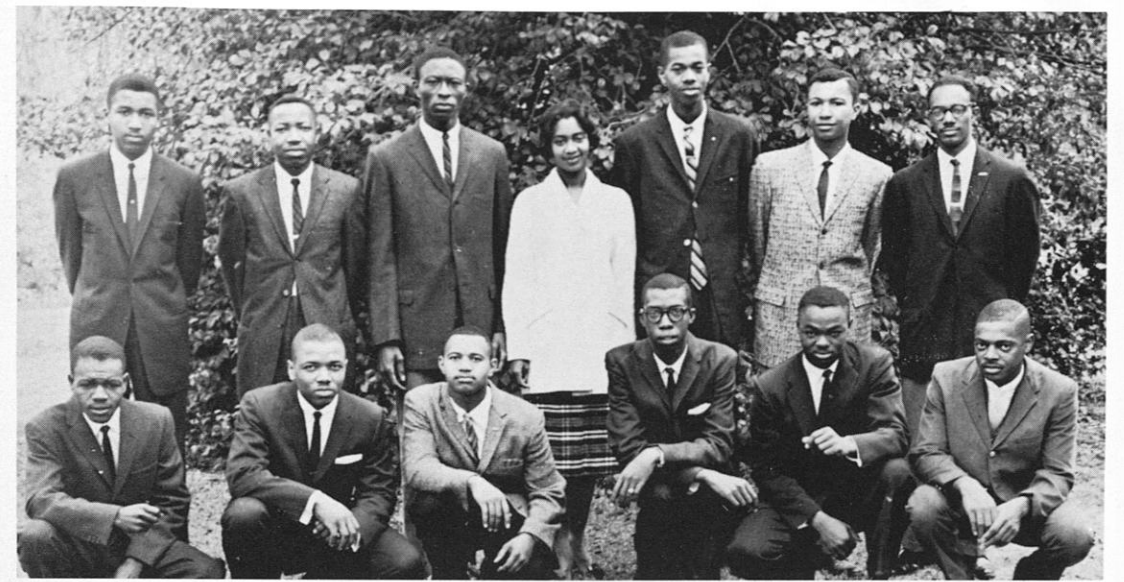

FIRST ROW: William T. Hale, Charles Mays, Thomas Waller (Band Manager), Benford McClendon (Assistant Drum Major), William Nelson, Barto Lipscomb. SECOND ROW: Ellis Moorer, Alean Howard, Rudolph Alexander, Cecil Catchings, Theron Howton (President), Kenneth Anderson and Richard Williams.



Those Lovely "Golden Baton" Majorettes

Alean Howard, Betty Gorden, Dorothy Jackson, Willie Belle Tripp, Gwendolyn Scott, Eddy Jean Moore, Florence Griffin, Olivia Weaver, with Drum Major Ellis Moore.

The Chapel Ensemble



FIRST ROW: Robert Patterson, Eva Baker, Dora Rumby, Marion Stephens, Kenneth Anderson, George Taylor. SECOND ROW: Theodis Thompson, Sigrid Campbell, Millie Byrd, Theodore Shumpert, Ulysess Burnette, Cornell Miller. THIRD ROW: Forest Holman, Stoney Massey, William England, Roderick Mosely, Clifford Grady. FOURTH ROW: William Nelson, Carl Smith, Tommie Thompson.



GLORIA M. MIDDLETON
Tuskegee, Alabama
Vice President



WILLIAM R. AUTREY
Ozark, Alabama
President



ELIZABETH CECILIA ROSS
Tuskegee, Alabama
Secretary



SHIRLEY J. THROWER
Fordyce, Arkansas
Assistant Secretary



ELLA DOLORES ROSS
Birmingham, Alabama
"Miss Social Science"

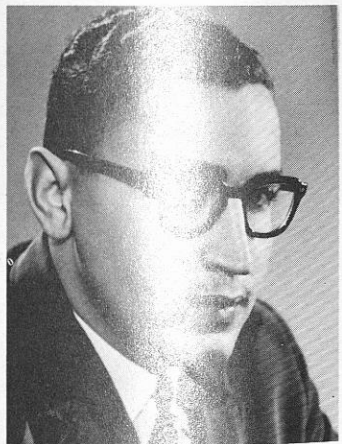

GEORGE L. CARTER, JR.
Tuskegee, Alabama
Treasurer

Social Science Club

The Social Science Club is composed of students who are enrolled as majors in the Division of the Social Sciences, College of Arts and Sciences. Its major activities are educational, supplementing the formal requirements of the curriculum of the Social Sciences.

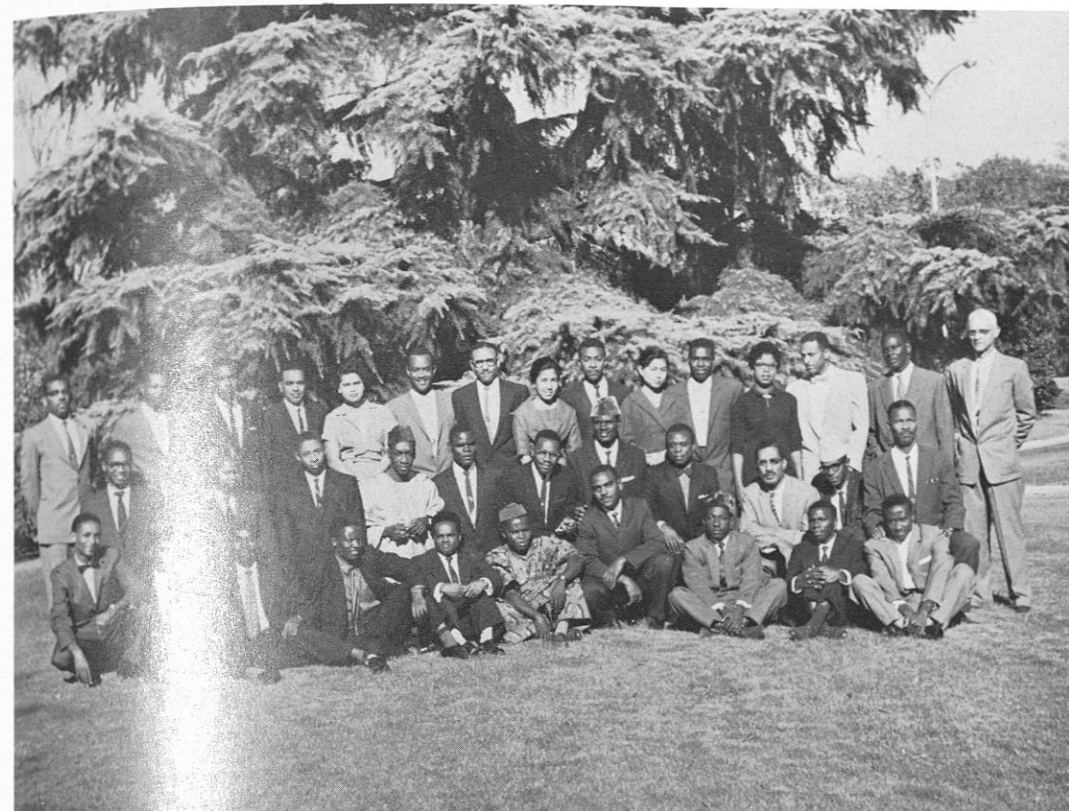

BACK ROW, Standing, L-R: Ivor Hill, Gladstone Brown, Joram Amisi, Solomon David, Veronica Gouveia, Arnold Creary, Winston Schloss, President, Helen Lie, Vincent McDonald, Treasurer, Sylvia Lelamentik, Cuthbert Padmore, Secretary, Theresa Malcolm, Herbert Williams, Samuel Davis, Ignacio Guyman, Advisor.
KNEELING, L-R: Jonah Gitonga, Johnson Ngoka, Theodore Laremont, Bussari Owolodun, Nicholas Raballa, Evaritus Buckle, Teddy Jones, James Shiroya, Lloyd Turner, Ramses Bright, Joseph Robinson.
FRONT ROW: Gebewold Asseja, John Mangeli, Grishon Ngithe, Austin Wamwea, Chukurima Gkereafor, Romanus Unegbr, Keith Beecham, Roger Jones, Rogerson, Jason Dickinson.

Foreign Students Association

Chapel Ushers

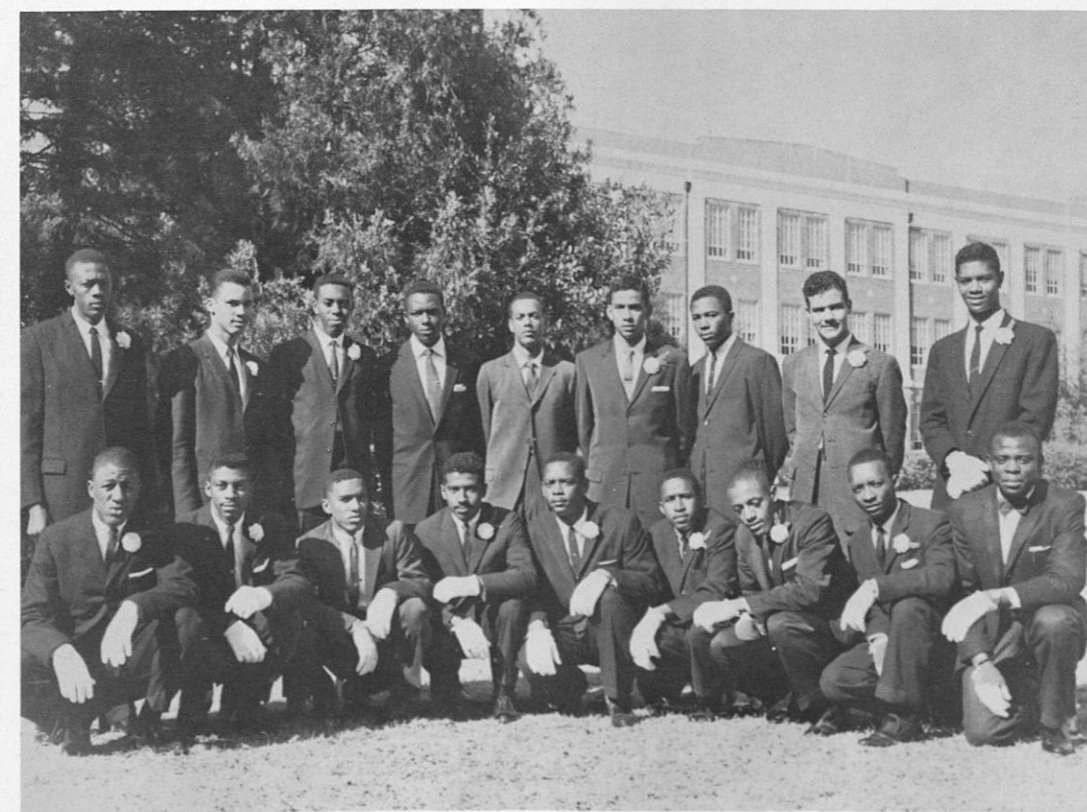

KNEELING, Left to right: William D. Smith Jr., Woodrow Smith, Jr., Willie C. Porter, Edward E. Nelson, John N. Knox, Co-Chairman, Craig M. Dexter, Virgie Henley, Roosevelt Mosley, Shiroya Ellysham.
STANDING, Left to right: John N. Arrington, John W. Collins, Jr., Co-Chairman, Ed B. Massey, Joram L. Amisi, Warren Graves, James H. Gray, Martin L. Goodson, Jr., Cameron Moore, Roosevelt J. Lewis.



CABINET OFFICERS

Left to right: Robert Lakes, Cleola Thomas, Janice Settles, Daisy Grayson, Betty Penn, Emma S. Hall, Norma Draper, Alma Seniors, Chester Jelks.

Canterbury Club



Left to Right: Mewa Batson, Charlie Sands, Myrienne DeSousa, Father Johnson Jones, Ernest M. Holt, Helen Burney, Charlotte Palmer, Roger A. D. Jones, Gladys Jones, Eura Lennon, Janet Layton, Betty McClain, Barbara Baptiste, Lawrence Ferguson.

Member not shown: Jeannette Malone.

Home Economics Club



*YMCA
and
YWCA*



Reading left to right, **FIRST ROW:** Clyde Cummings, Bobbye Blackwell, Claudette Barrington, Shirley Browning, Sallie W. Ford, Marjorie Owens, Rosetta Walker, Willie Jean Malone, Lucile Graham. **SECOND ROW:** Rosemary Montgomery, Queen Nicholson, Minnie Christmas, June D. Barron, Annie Jones, Annie V. Burroughs, Sandra Groomes. **THIRD ROW:** Retia Scott, Essie Thomas, Barbara Teartt, Myrtle Mann, Margaret Towles, Laura Hall—President. The club advisors are Mrs. F. J. McEnge, Mrs. I. Reid and Mrs. B. M. Rankin.

*John A. Andrew Memorial
Hospital Dietetics Interns*



LAVADA ESTERS



CAROLE HARRISON



JOYCE MCKAY



BETTY BROWN



ANGIELEEN STOCKTON



EARLENE MATHIS



MARY WALKER

Choir Officers

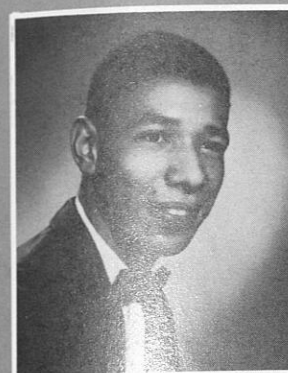

WARREN CLAYTON
President

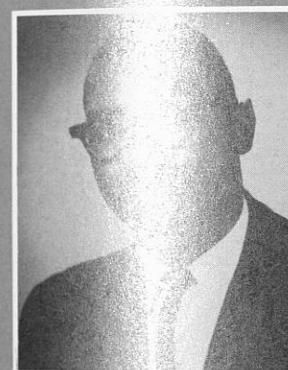

EARNEST HOLLY
Vice President



GWENDOLYN JOHNSON
Secretary

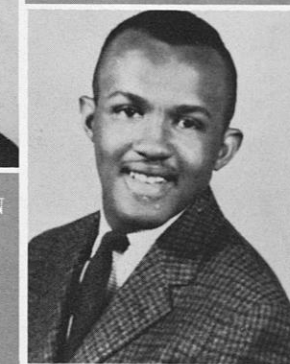

ODELL HOBBS
Conductor

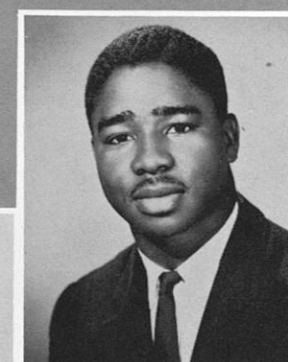

ULLYSIS SPICER
Treasurer



ANNIE WORTHAM
Assistant Secretary



VIOLA PERRY, *President*
MRS. MAE BASEY, *Advisor*

*American
Junior Red Cross*



*Institute
Choir*

Officers of A. W. S.

President: MINNIE L. CHRISTMAS
Vice President: HELEN JENNINGS

Secretary: CORINE STONDERMIRE
Treasurer: MATTIE WILLIAMS

Advisor
DEAN HATTIE S. KELLY



Left to Right, kneeling: Johnnie Robinson, Gladys Blackwell, Miss BSU, and Joseph Hay. FIRST ROW, standing: Millie Byrd, Willie J. Malone, Laura Hall, Lillian Martin, Bertha Shields, Charles Gibbs, Ethel Spann, Beneta Steward, Loretta Merrell, Evelyn Pittman, Gwendolyn Marks, Evelyn Pugh and Gloria Redfield. SECOND ROW, standing: Willie Ezell, Joe Hogans, David Hall, Roosevelt Mosley, John Phillips, Joseph Rankins, Joseph Claude, and Robert Lakes.

1960-61 Baptist Student Union



Commercial Dietetics and Institutional Management Club



Left to right seated, FIRST ROW: Mary Pugh, Janice Settle, David Martin, Dorothy Goins, Alfreda Gibbs.

Left to right, SECOND ROW, seated: Gloria B. Stewart, Charlie Thomas, Learlene Ball, Willie Starks, Vivian Anderson, Rose Williams, Glenell Harness, Elma L. Delk, Bernice Sheppard, Betty Ingram.

Left to right, THIRD ROW, standing: Elizabeth Freeman, Bobbie Monogan, Elvira Taylor, Bettye Thornton, Shirley Logan, John Schaffers, Noretha Sheppard, Wilbert Starks, Carolyn Huggins, Lewis Tillery, Mattie Daniel, Gwendolyn Watts, Doris Screws, Joyce C. Brown.

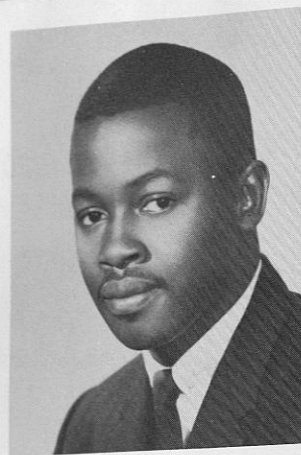

Fire Chief
GLADSTONE WHITE

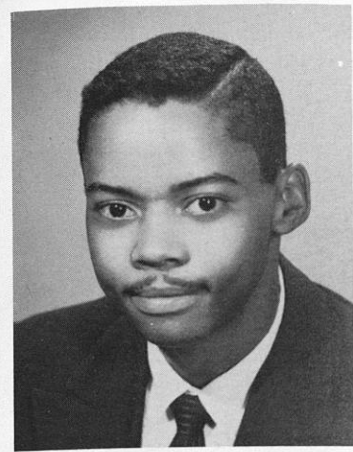

Assistant Fire Chief
CLIFFORD ALEXANDER

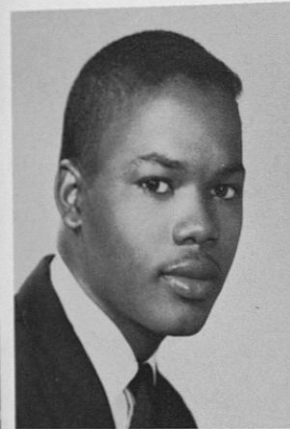

Coordinator
JAMES MILLENDER



Left to right:
Standing: Earnest Macon, Kennis Hankerson, Henry Collier, William Smith, Cornell White.
Sitting: Jewel Williams, Janice Walker, Ella M. Seals, Marjorie Leonard, Earl White.
Members not shown: Charles Gilbert, Earnest Holley, Clyde Willis, Claude Burns.



Inspector
SAMUEL JENKINS

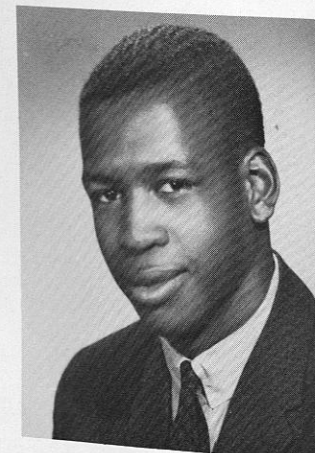

Secretary
CHARLES BROWDER



Official Fire Bug
FAYETTE A. POWELL



Who's Who is a National Organization that selects distinguished students throughout America for their scholarship, leadership, cooperation in educational and extracurricular activities, general citizenship, and promise of future usefulness. Who's Who was organized in 1934-35 to give recognition to those students who contributed most to school life.

The following students received the honor:

Wilbert L. Barrett, Social Science; June D. Barron, Home Economics; Minnie Christmas, Home Economics; Carolyn Cranford, Education; Annie P. Croom, Physical Education; Harry Cummings, Social Studies; Hattie Elam, Nursing Education; Daisie Grayson, Arts and Sciences; Joseph Hay, Mechanical Industries; Joyce Holloway, Arts and Sciences; Barbara Holman, Education; James Ivory, Chemistry; Alfreda Jones, Arts and Sciences; Vincent McDonald, Agriculture; Irma McIntosh, Education; Josephine Merritt, Social Sciences; Jesse Nelson, Mechanical Industries; Robert Ogletree, Nursing Education; Tyree Parker, Engineering; Sarah Pittman, Education; Fayette Powell, Architecture; Burl Radney, Engineering; Evelyn Raines, Arts and Sciences; Joseph Robinson, Mechanical Industries; Hyacinth Simmonds, Commercial Dietetics; James Stephens, Physical Education; Corene Stoudemire, Arts and Sciences; Olivia Weaver, Education; Samuel Jenkins, Mechanical Industries.

Tuskegee Institute Engineering Society

OFFICERS

- Advisor . . . Mr. T. Jones
(inset)
- Pres. . . . Aubrey G. McAlpin
- V. Pres. . . . Thomas Miree
- Secretary . . . William Thagard
- Ass't. Sec. . . . Harold Harris
- Treasurer . . . Burl Radney
- Business Mgr. . . . William Thagard
- Chaplain . . . Riley Thomas

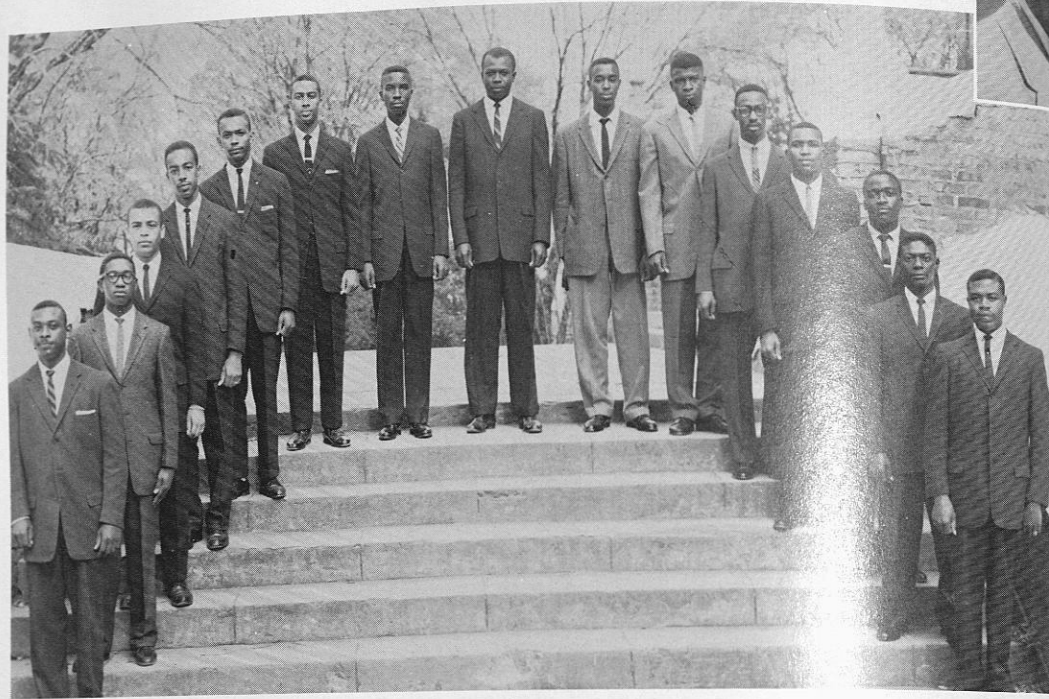

Left to right: Zeora Hercey, Harold E. Harris, William Jerkins, Joseph Cook, Aubrey G. McAlpin, Raymond R. Cook, William Stewart, Thomas Hiree, William Thagard, Richard O. Mitchell, Robert L. Franklin, John H. Sparks, Ray Hubbard, A. Richardson, and Willie E. Nick.



Advisor:
Prof. T. W.
Jones



Miss Engineering

African Students Union



KNEELING, left to right: Rogers A. D. Jones, Sierra Leone; Austin K. Wamuea, Kenya; Asefa Gebrewold, Ethiopia; Romanus Unegbu, Nigeria; Lawrence Rogerson, Dierra Leone.
STANDING, FIRST ROW (or middle row): Christian C. Okerefor, Nigeria; Grishan Ngethe, Kenya; Johnson Ngoka, Kenya; John Mangeli, Kenya; Ellysham Shiroya, Kenya; Busari Owolodun, Nigeria. STANDING, SECOND ROW: Rameses Bright, Liberia; Micholas Rabaua, Kenya; Jonah Gitonga, Kenya; Evaristus Buckle, Liberia; Jorin Amisi, Kenya; Teddy A.O.C. Jones, Sierra Leone.

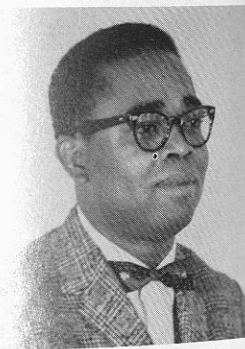

Dr. Obi A. N. Njoker,
Advisor of the African
Student Association



Mrs. Lois Reeves,
Advisor to
African Student
Union



Left to Right: (Back) Hycacinth Simmonds, Julia Andrews, Gertrude Franklin, (Front) William Autrey, Aubrey McAlpine.

Members not shown: Wilbert Barret, Theopolis Peace, James Stephens and Fayette A. Powell.

Alpha Kappa Mu

Alpha Kappa Mu Honor Society aims to encourage and emphasize studies, original investigation, research, creative work and professional publications. It presents the scholar as a thinking man, an individual who uses a superior mind to do socially desirable work for the service of mankind.

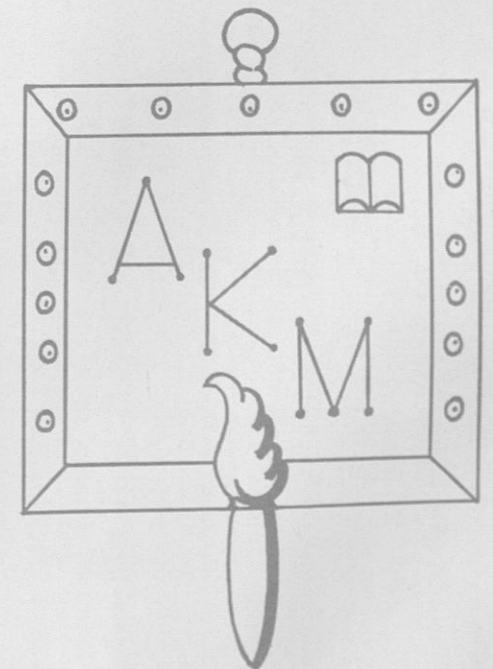

Leadership Scholarship Service



*The Male
Chorus*

Capt. Wiley
Advisor

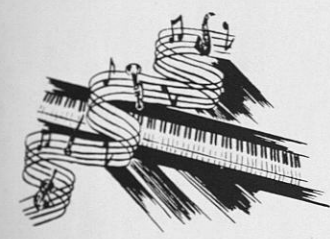
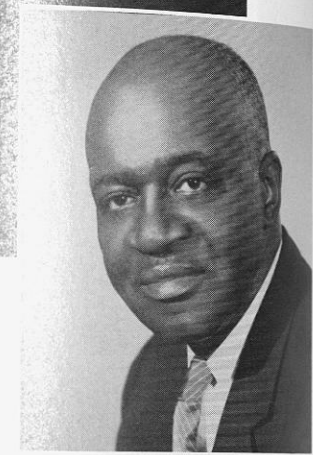

The Tuskeaires



Mrs. E. Hardy Smith
Advisor



Student National Education Association



- | | |
|----------------------|---|
| President | Olivia Weaver |
| Vice President | Harry Cummings |
| Secretary | Annette Mance |
| Treasurer | Yvonne Nelson |
| Advisors | Mr. Barry Williams
Mrs. Lois A. Gaillard |



FIRST ROW, L-R: Anna Lette, Nellie Williams, Shellie Ford, Jewel Brown, Beatrice Williamson, Roberta Bannister, Barbara Blackshear, Deloris Ross. SECOND ROW, L-R: James Dillard, Dr. Taylor (Advisor), Jimmie Snowden, Gertrude Franklin, Everitus Buckle, Martha Shaw, Nicholas Raballa, Dorothy Moore, Janet Peoples.
President: Deloris Ross

Newman Club

Chi Eta Phi



Batson, Marva
Weston, Joarvonia
Boswell, Barbara
Henderson, Juanita



Bristow, Jacquelyn
German, Amanda
Lewis, Shirley
Evans, Edith

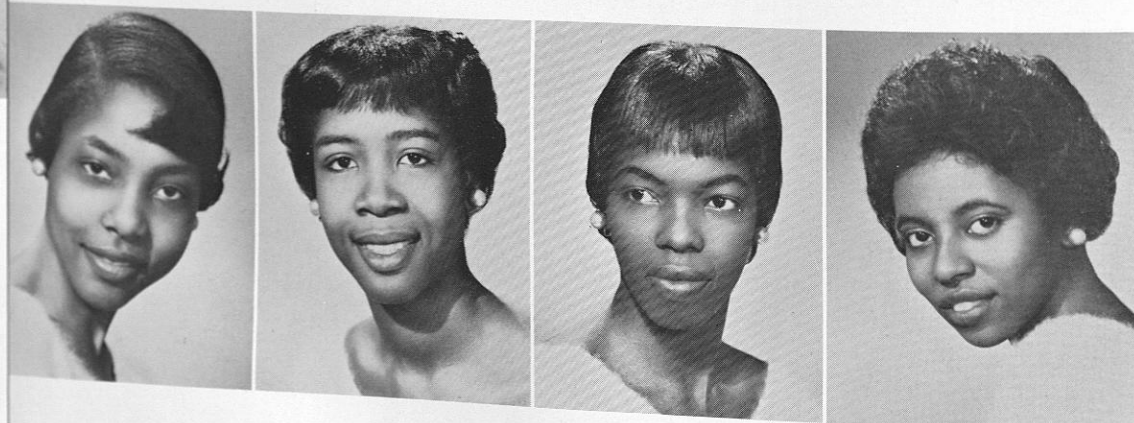

Ellington, Evelyn
Ogletree, Roberta
Rhodes, Nancy
Howell, Ann



Dawson Frison Bonaparte MacMillan Murphy Clanzy Lassiter

Pershing Rifles Co. P-4



Mendingall



Cooper
Glover



Sprague
Jenkins



PHOTO
Not Available



TOO BUSY



PHOTO
Not Available



Finley
Sawyer



Roland
Alexander



Ward
King



Harris
Miller

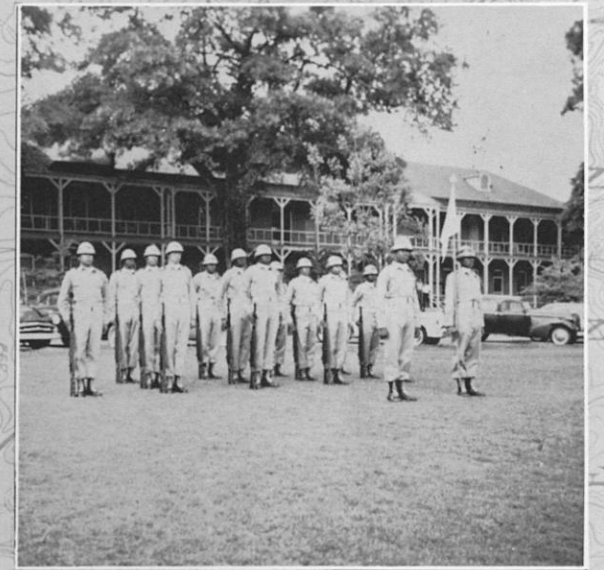

- | | |
|------------------|-------------------------|
| Samuel Jenkins | CO. |
| Carl Glover | Ex. O. |
| William Reynolds | S-1 |
| Henry Blue | S-2 |
| Richard Murphy | S-3 |
| Eugene Harris | S-4 |
| Terry Brantley | Special Staff Officer |
| Willie Raymond | Special Service Officer |
| James Cooper | PIO |

Art and Camera Club

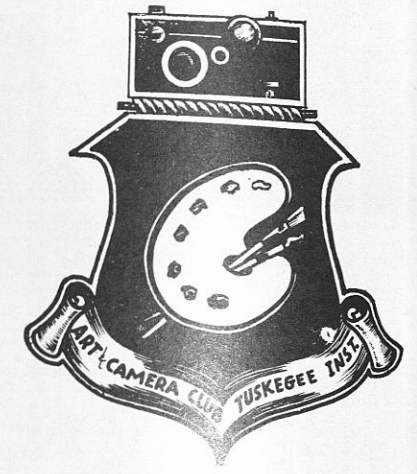

Advisor

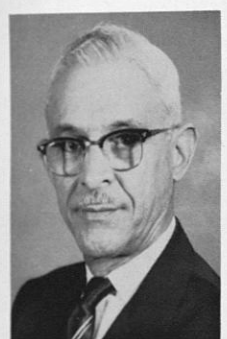

Mr. I. L. Guzman

President

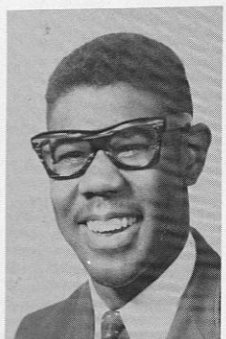

R. O. D. Lott

Vice President

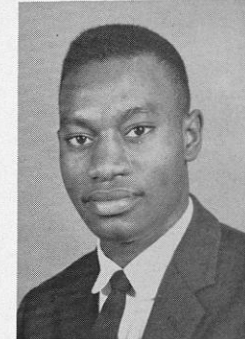

W. R. Woods

Business Manager

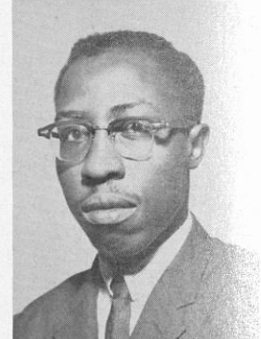

L. Alloway

Treasurer

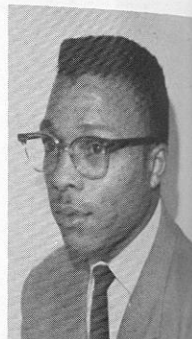

T. M. Jones, Jr.

Asst. Secretary



L. Rumph



S. S. Lalamentik



L. Boykins

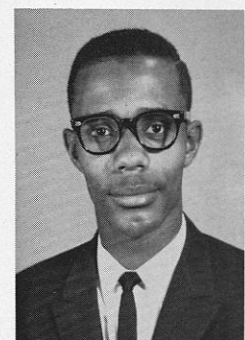

L. Grand-Edens

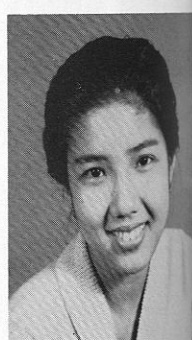

H. G. Ay Lie



Jerry McRae

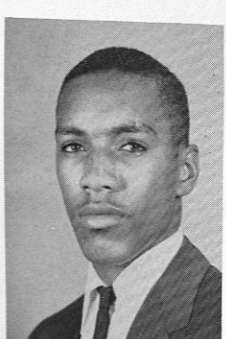

Willie Porter



Frankie Kegler

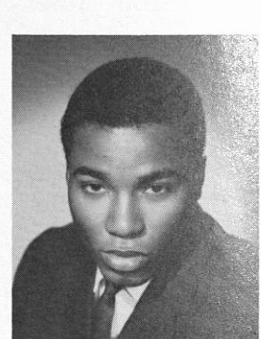

Samuel Jordan

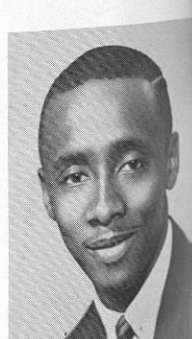

Willie Kirkland

Arnold Air Society



The Members of the George S. Roberts Squadron of the Arnold Air Society in the above picture are KNEELING, l-r: Capt. Lawrence E. Roberts, Advisor and Jesse Averhart. FIRST ROW, l-r: Matthe Smith, Henry Cook, John Adams, Lenord Fitts, Ronald Fleming, Richard Toliver, and Milton Bridgewater. SECOND ROW, l-r: Nathaniel Vivians, Tyree Parker, Louis Griffin, Harry Denson, Larry Jackson, James Thomas, and Richard Mitchell. Members not available for picture are Samuel Burton, Marcus Dasher, Edison Horne, Harold Kerr, Addys Lamb, John Rainey, Joseph Roberson, Kennis Hankerson, and Charles Nelson.

College Union Board



SEATED, from left to right: Josephine Merritt, President; George McCray; Mrs. Elizabeth Wright, Advisor; Fred W. Stone, II, Treasurer; Jeannie Pitts, Corresponding Secretary.
 STANDING, from left to right: Gwendolyn Whitehead; Annee Russell; Claudia Emerson; Ronald Fleming; and Beatrice Williamson.
 NOT SHOWN: Walter McAurthur; Geneva Height; Arron Barco; Annie Wortham, Recording Secretary; Helen Jennings, Vice President; Carolyn Rooks; James Dilakd.

Previewing . . .

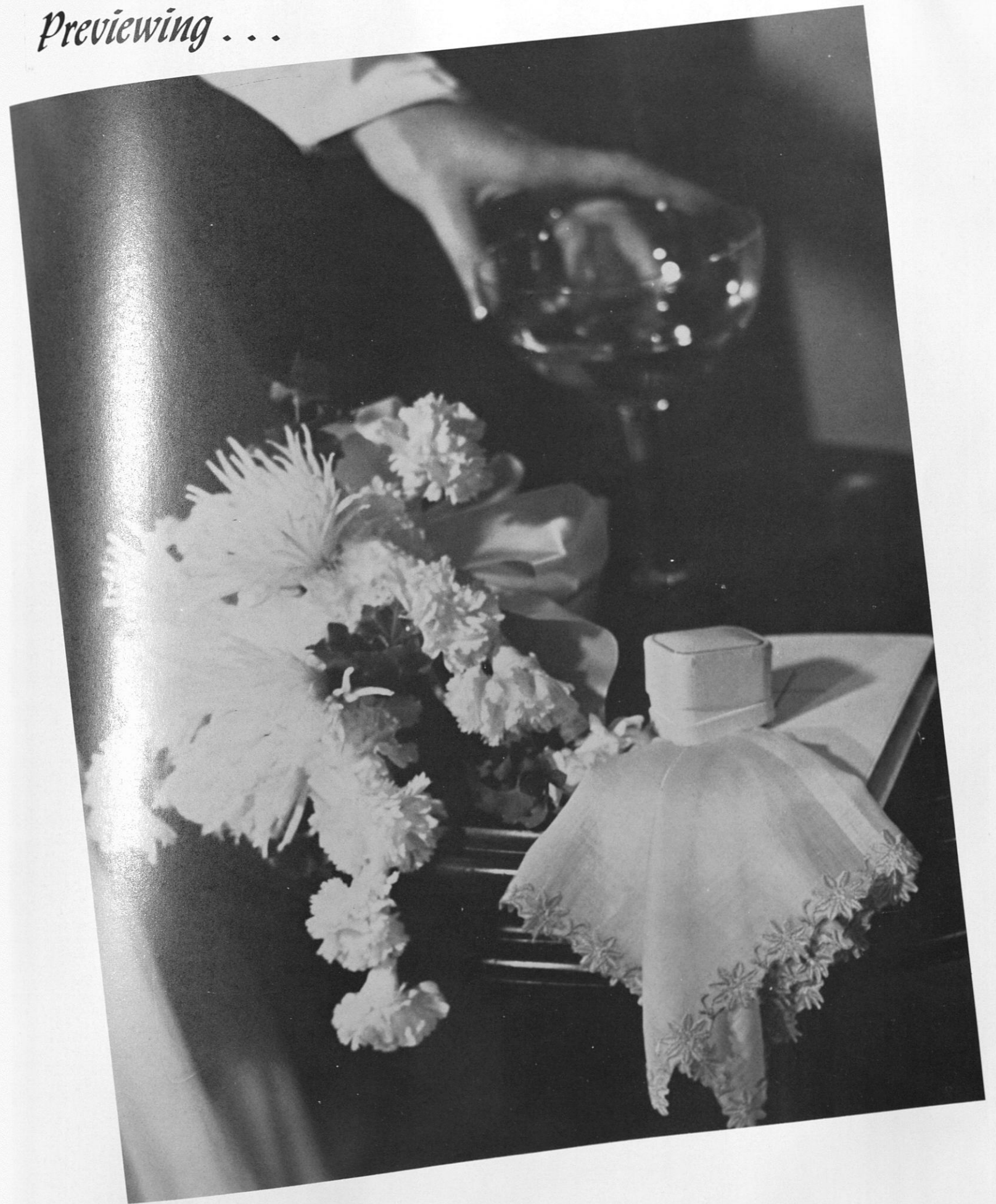

Grace . . . Charm . . . Beauty . . .



*Miss
Pershing Rifles*

Haas

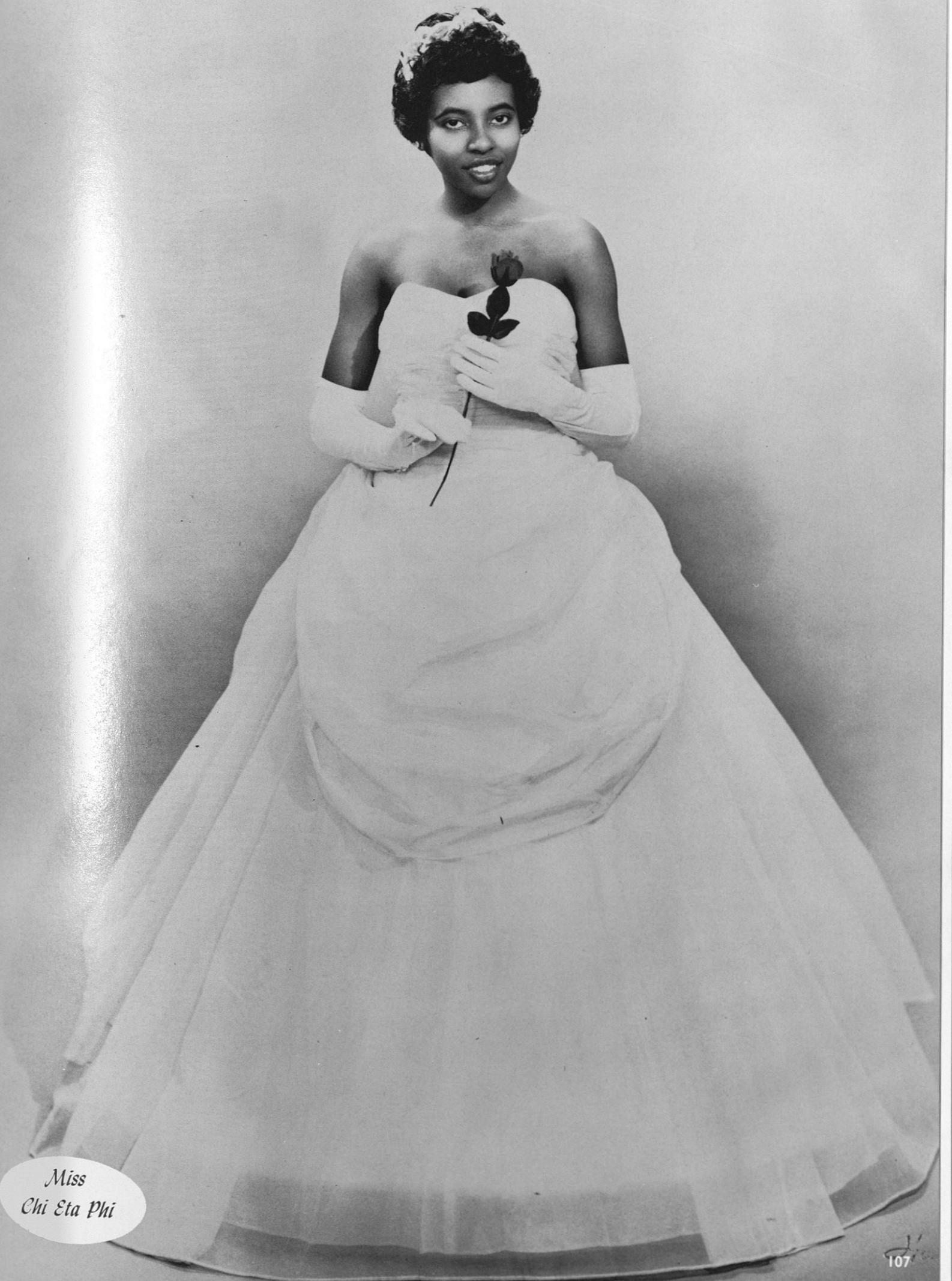

*Miss
Chi Eta Phi*

Haas



*Miss
Omega*

108



*Miss
Kappa*

109
He...



Miss
Band

Hawkins

Capers . . .

Greek

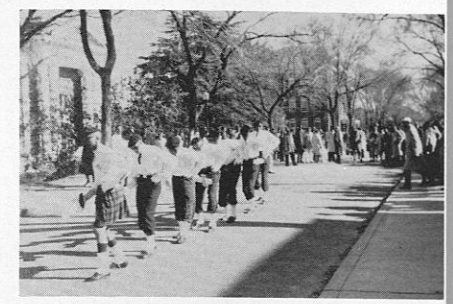

Organization



Campus

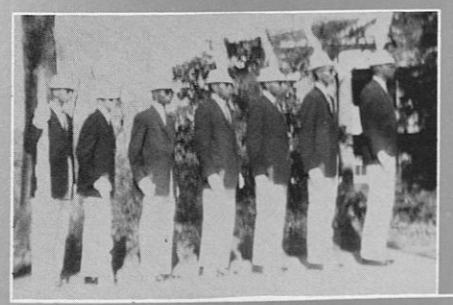

ROTE



and



Laffs

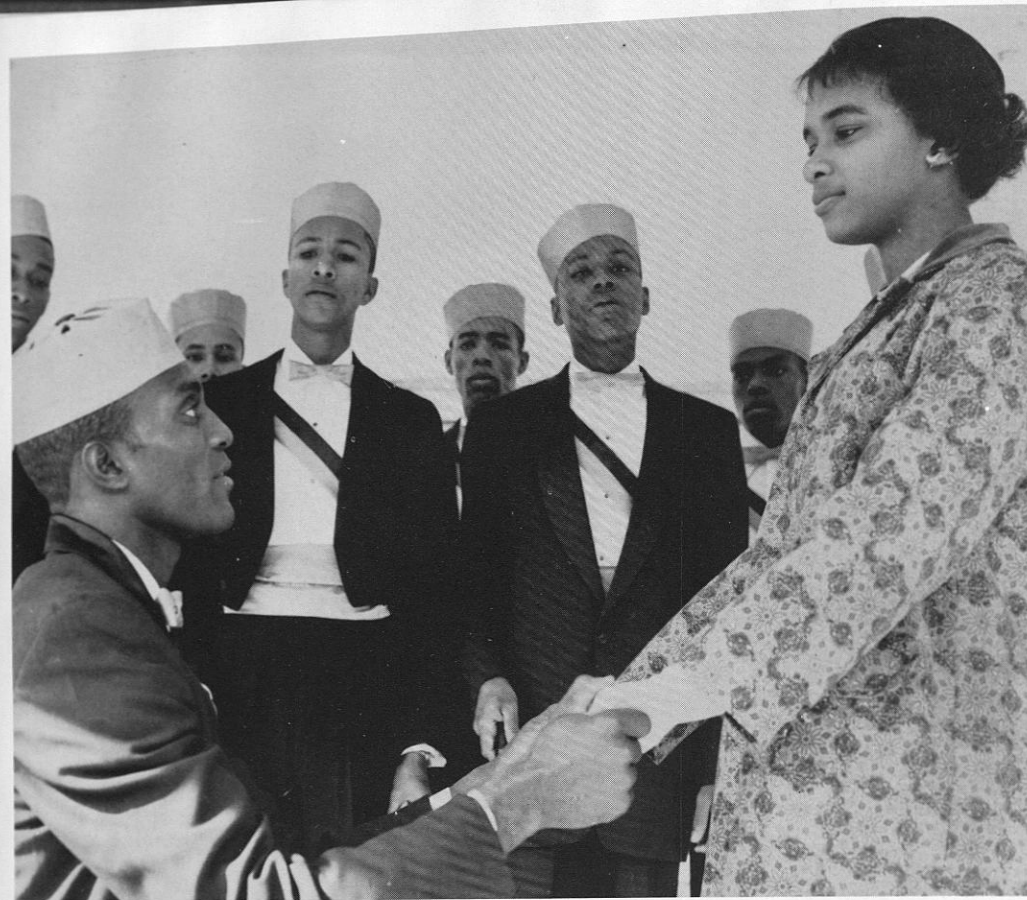

Who can deny—silence is not always golden, sometimes it is just plain yellow.

Do they really mean it?



Please, darling, wear my frat pin.

Ducks? No, Deltas.



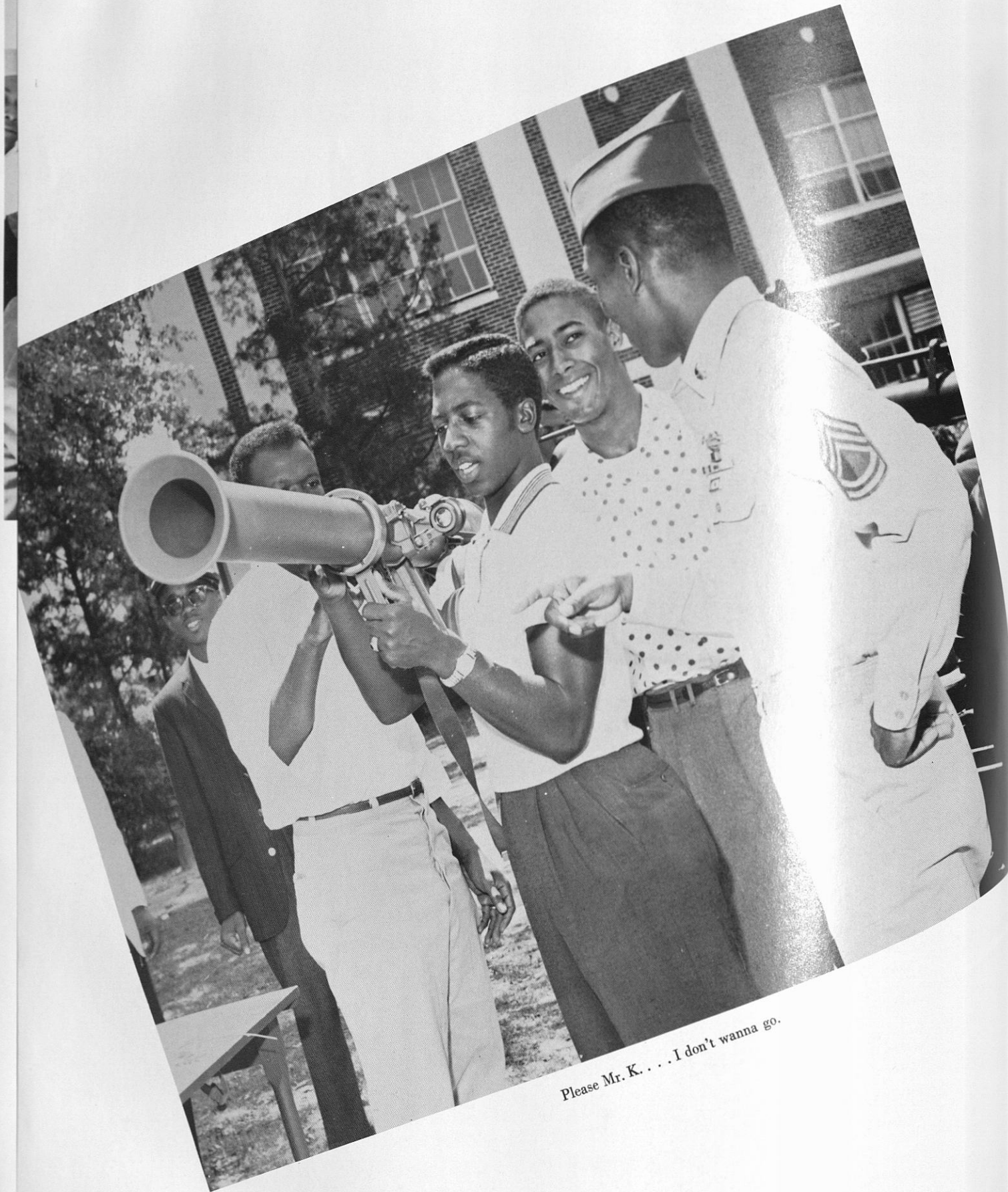

Please Mr. K... I don't wanna go.



The Twist was never like this.

Watusi, Samba, Congo, Mamba, or Lumumbu?

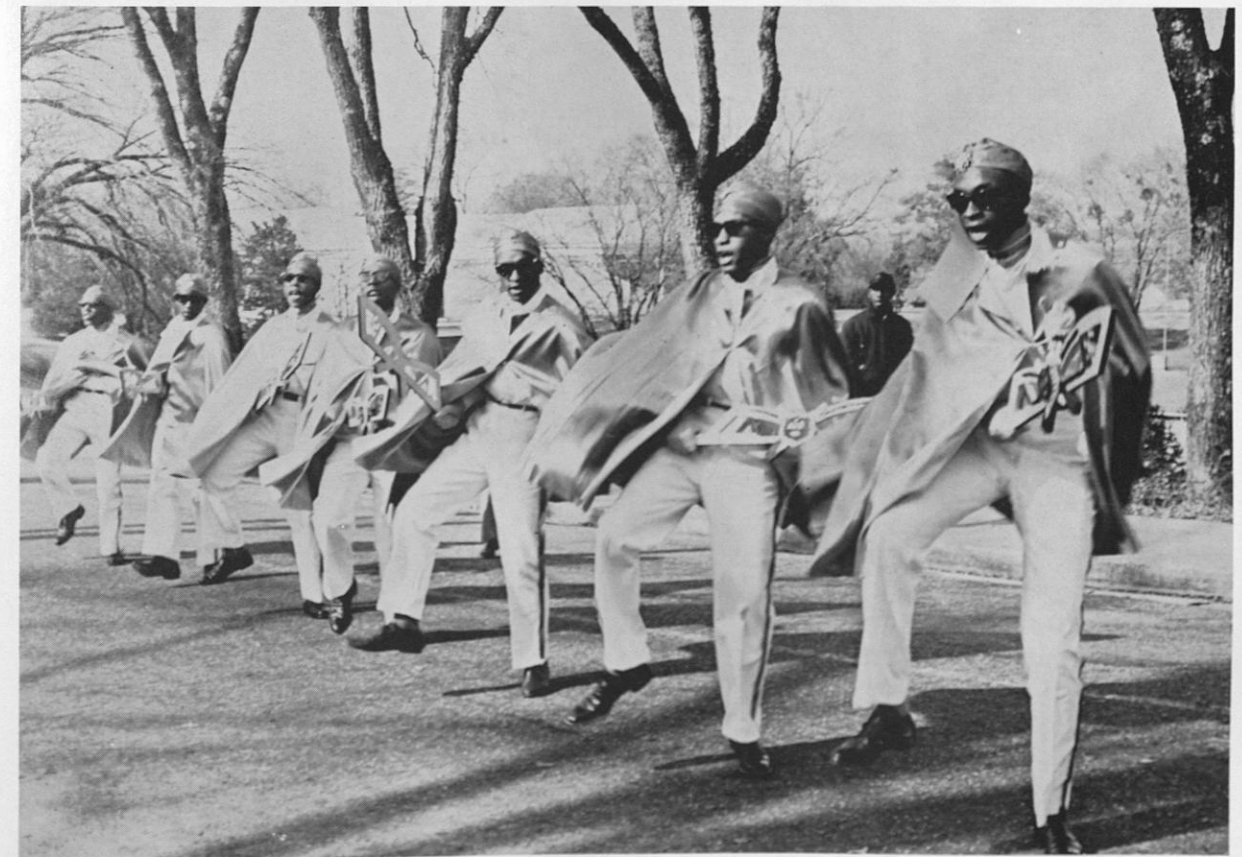



Architects? Ha!

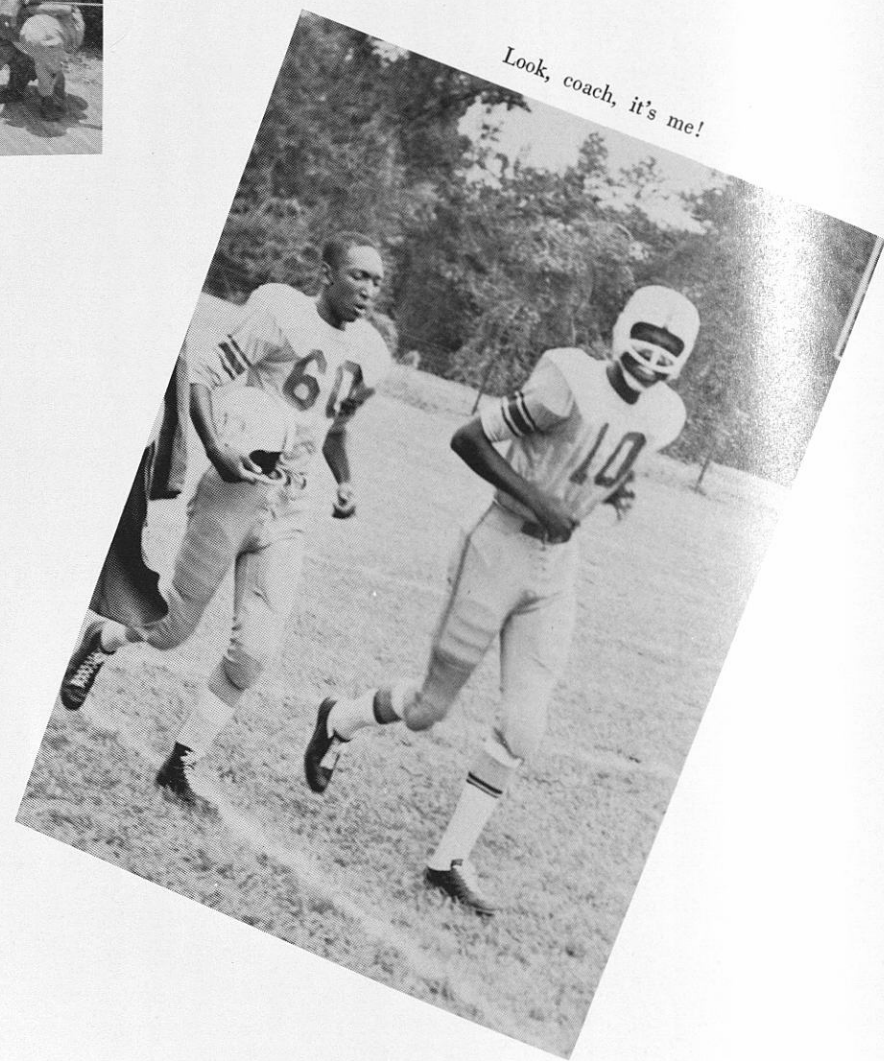

Look, coach, it's me!



Watch the eyes, will ya, doc.

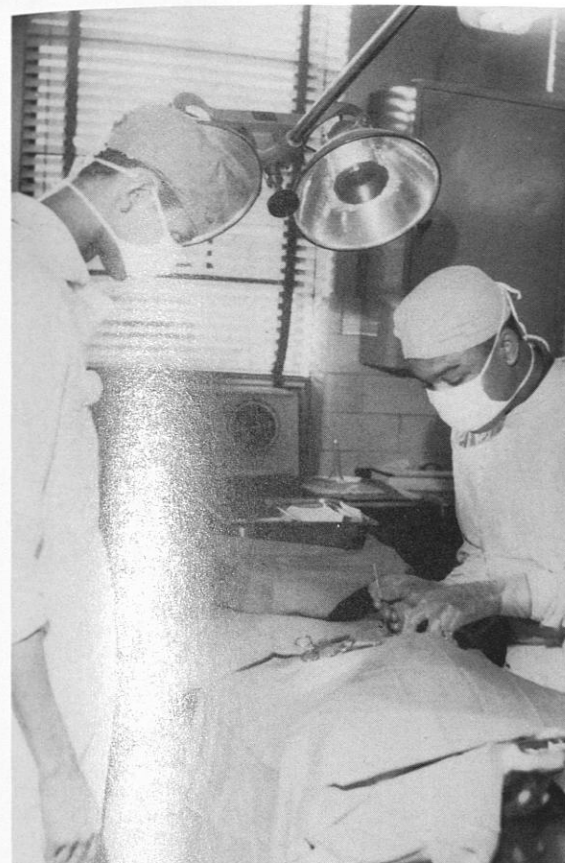

To tell the truth, it hurts me as much as it does you.

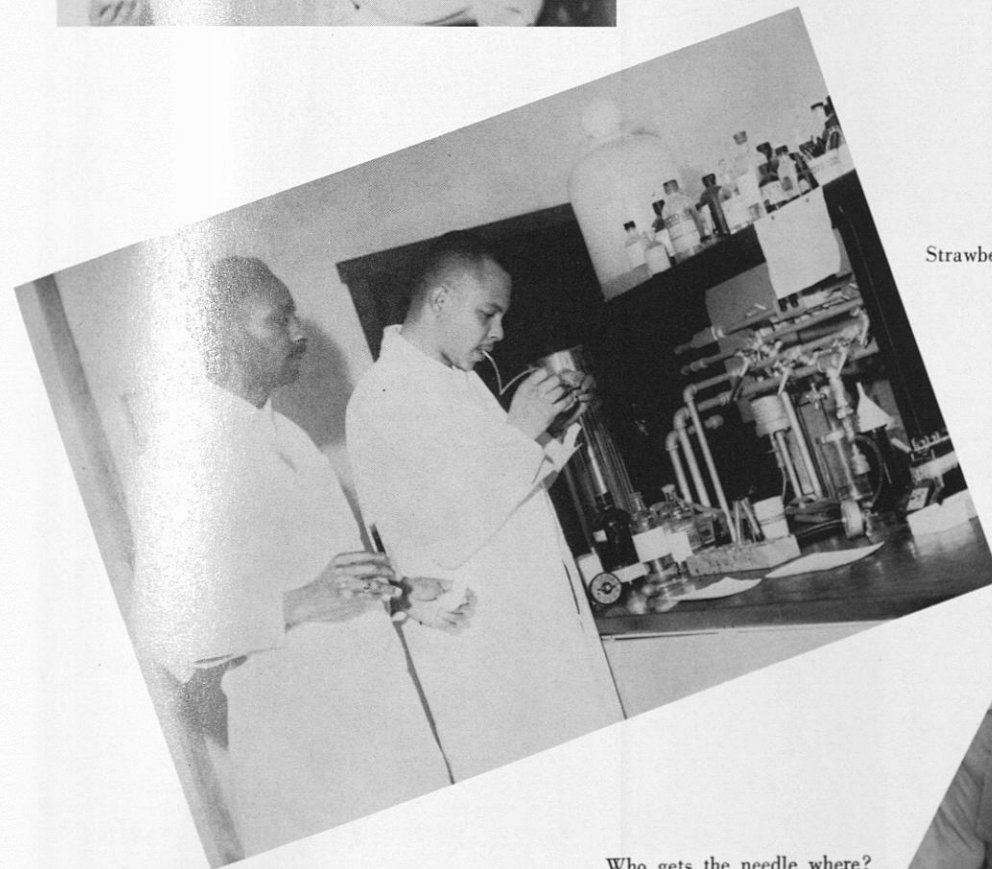

Strawberry or grape?

Who gets the needle where?

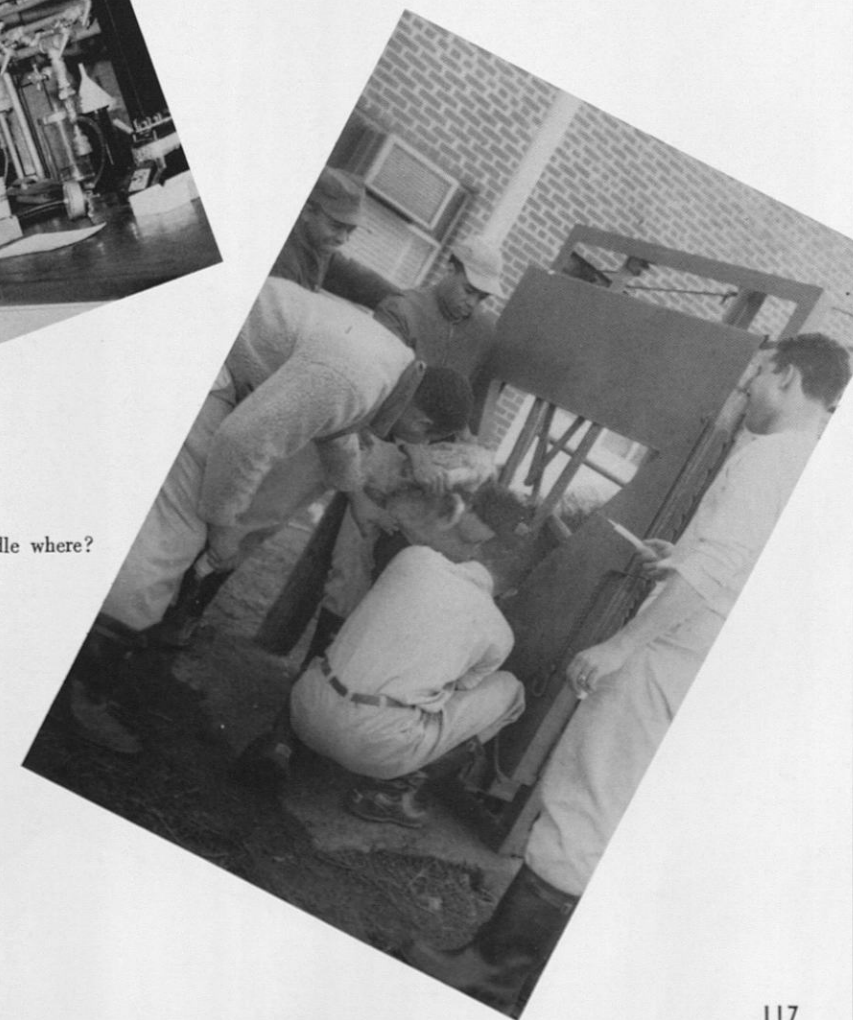

Now, dear, you must not let yourself get carried away.



Ymm good!!

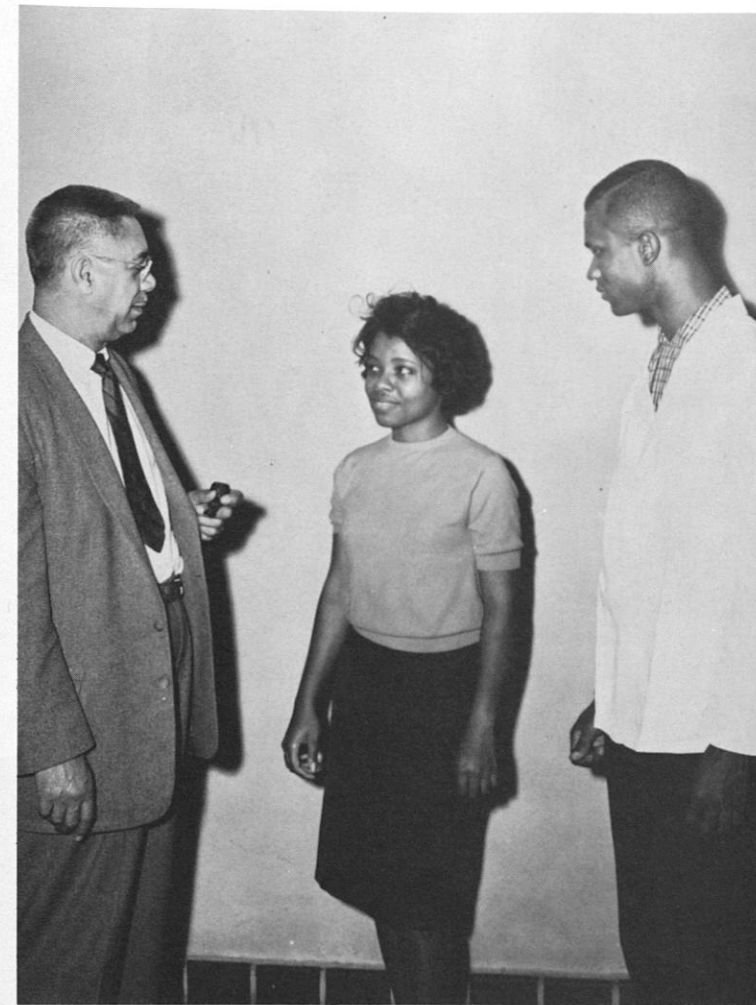
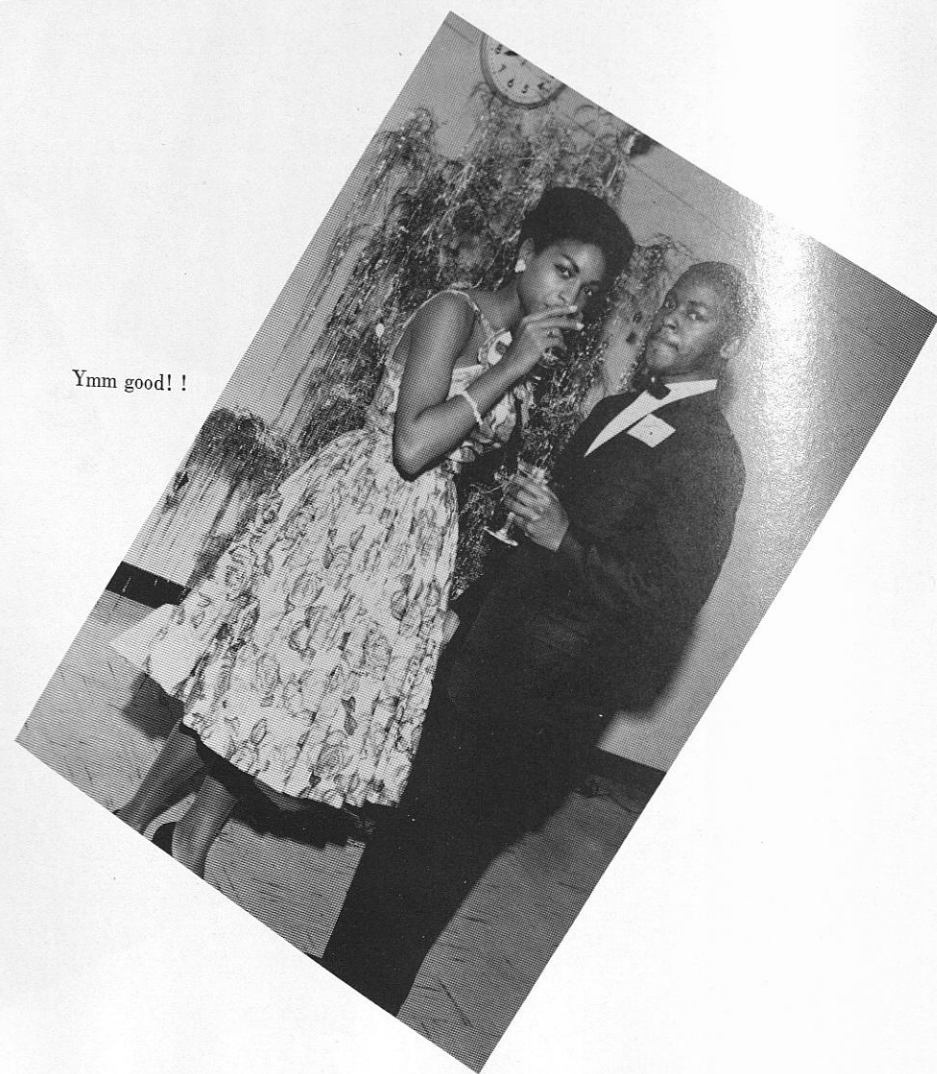

Dear, it is getting late—and . . .

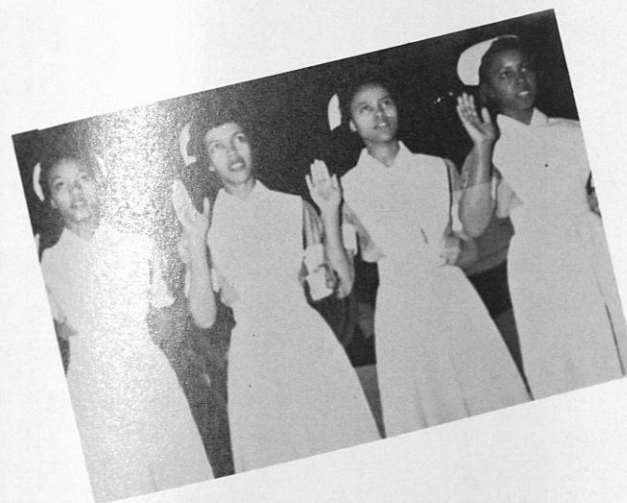

I do?

Come to think of it,
nothing to it.





You see, judge, it is only a matter of taste.

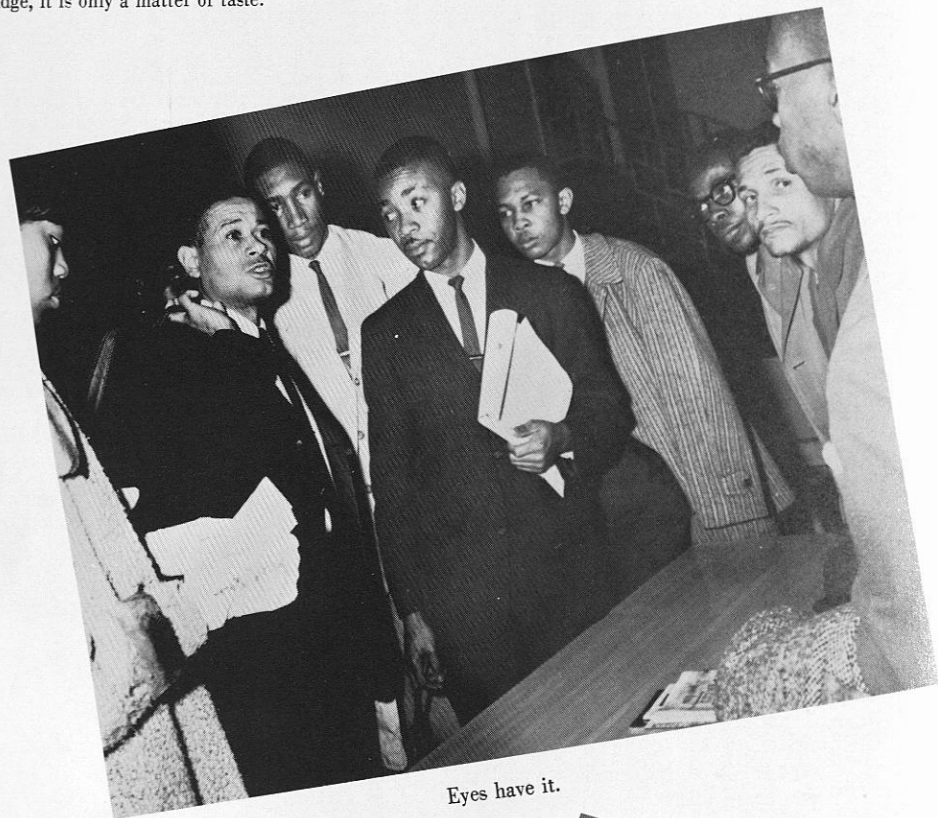

Eyes have it.

Women's pet;
Men's regret;
Everybody's favorite;
Lover, that is.

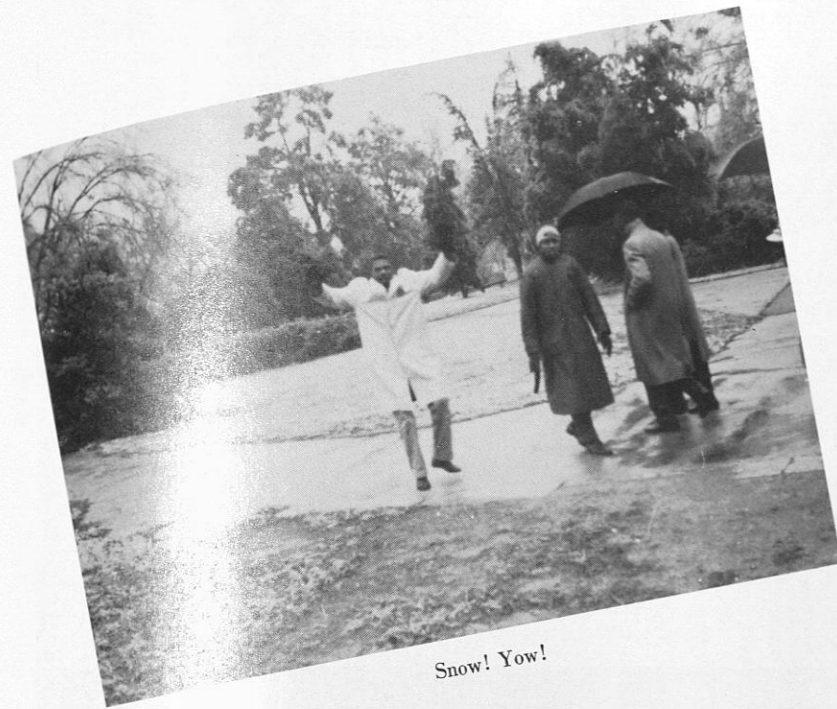

Snow! Yow!

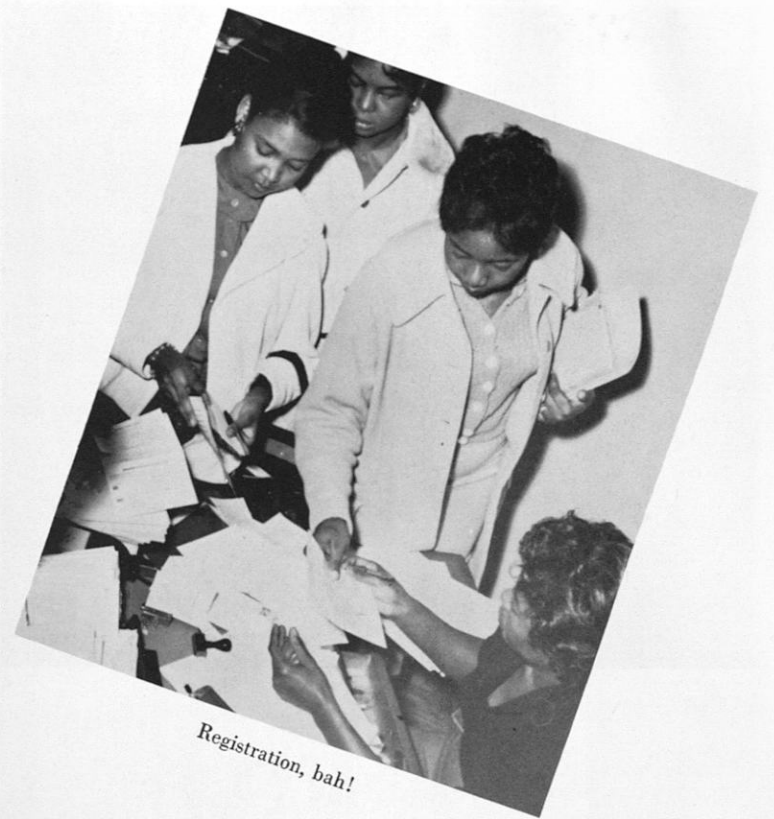

Registration, bah!



Progress isn't the
word, man. Like WOW!!

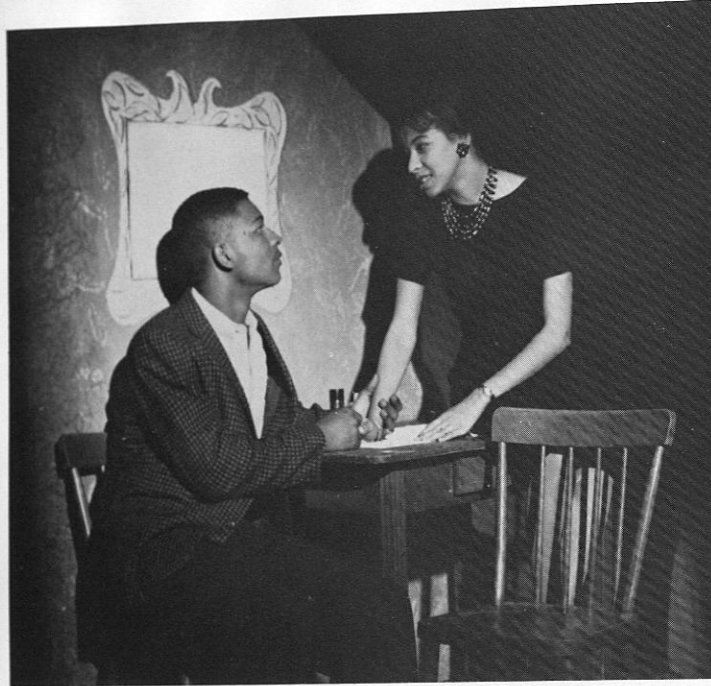

Just because a man is on a diet, doesn't say that he can't look at the menu.



What'll you have!



She certainly is jivey, isn't she?



Aw, come on! A little won't hurt you.



The nerve! Disturbing my beauty rest.



Don't sonny me! Sonny.

"From Student To World Citizen"



In this age of automation and acceleration, the student's need for world understanding is increased immeasurably. The Tuskegee accent has traditionally been on the student—his competence, his values, and his need for the world view. With the increased technology of modern times, the student remains in the center of the program. His role is a high one, for he plays major roles in molding and becoming the world community. Liberal arts instructions support technical and professional training; indeed, education at Tuskegee seeks to bridge, with ideas, the gap between the student's college life and his life as a more productive world citizen. It is from these dimensions that the student should find the essential meaning of "knowing how" by "knowing why."

While most Tuskegee students come from the South, other parts of the country and the world are significantly represented. Here, students from more than a dozen foreign countries and three-fourths of the states in the nation mix diverse cultures, experiences and backgrounds to gain a better understanding of the world community.

Tuskegee Institute

Dr. L. H. Foster, *President*

Courses Leading To The
B.A., B.S., M.S., M.Ed., D.V.M.
Degrees

Technical and Professional
Training is Undergirded With
Liberal Arts Training

INSTRUCTION AT TUSKEGEE IS ORGANIZED UNDER NINE MAJOR AREAS

- * School of Agriculture
- * College of Arts and Sciences
- * School of Education
- * School of Engineering

- * School of Home Economics and Food Administration
- * School of Mechanical Industries
- * School of Nursing
- * School of Veterinary Medicine

* Department of Physical Education

1961-'62 SESSION
GENERAL REGISTRATION
September 15-16, 1961

To Apply For Admission
Or Further Information
WRITE TO:

THE REGISTRAR
TUSKEGEE INSTITUTE
TUSKEGEE INSTITUTE, ALABAMA

The chief mission of Tuskegee Institute, as it has been for nearly a century now, is to help prepare the individual student to make his best contribution to the world community.

The Tuskegee student body proudly reflects this aspiration. There abound among Tuskegee students an intelligence, a common sense, a sincerity, and an earnest concern about things that really matter.

Tuskegee faculty members facilitate these same qualities through devoted teaching and helpful student counseling. The goal of both student and teacher is to build a student life which is socially useful and personally satisfying in the highest sense.

A truly beneficial college experience requires hard work, but it can be enjoyable work too. When services are earnestly sought by students and devotedly given by the faculty, the rewards for all are clearly apparent. The typical Tuskegee student is enthusiastically involved in the total college experience—determined to seek excellence in all his life.

At Tuskegee Institute the door of opportunity is always open to worthy young people. We invite you to explore further our offerings which emphasize personal development and preparation for positive contributions to the society in which you will live and work. Our faculty would deem it a privilege to assist you in the successful attainment of your life's goals.

—L. H. Foster, *President*



The true worth of a school's program is perhaps judged by the success of its alumni.

Here distinguished 40-year alumni reunite, and pause with President Foster (2nd from r.). They are: Ernest C. B. Jones, defense secretary, Republic of Liberia; and Rt. Rev. Daniel C. Pope, Bishop of West Africa, AME Zion Church; and J. J. Simmons, Jr., owner of Liberian Exploration Oil Co., Muskogee, Okla.

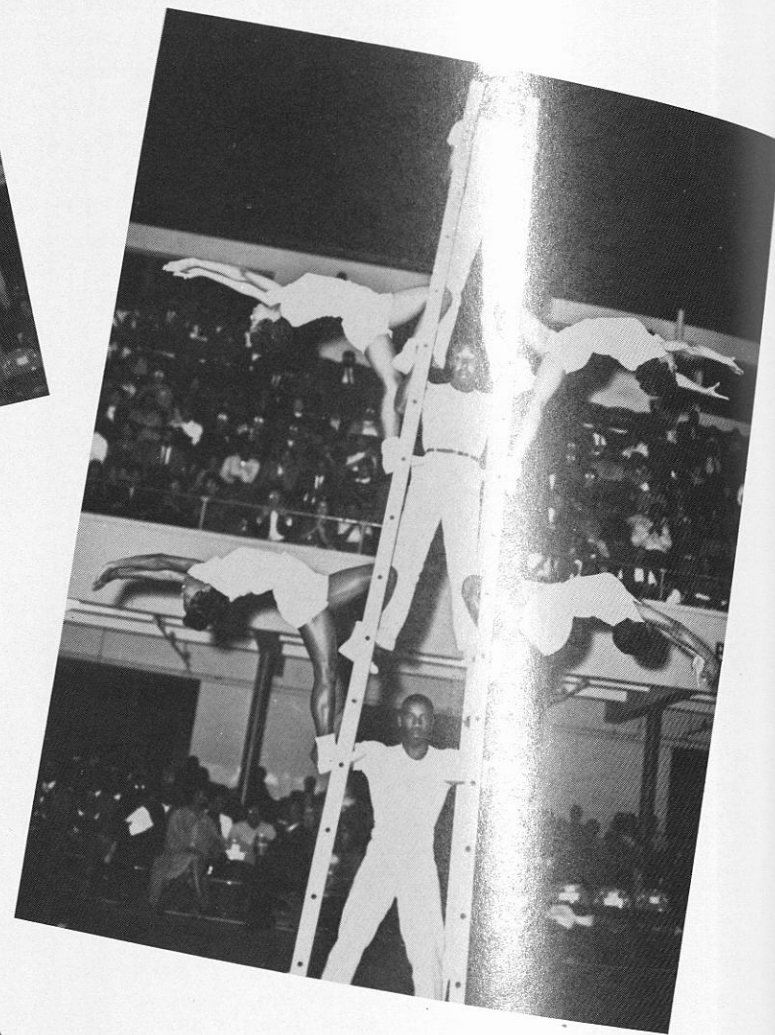
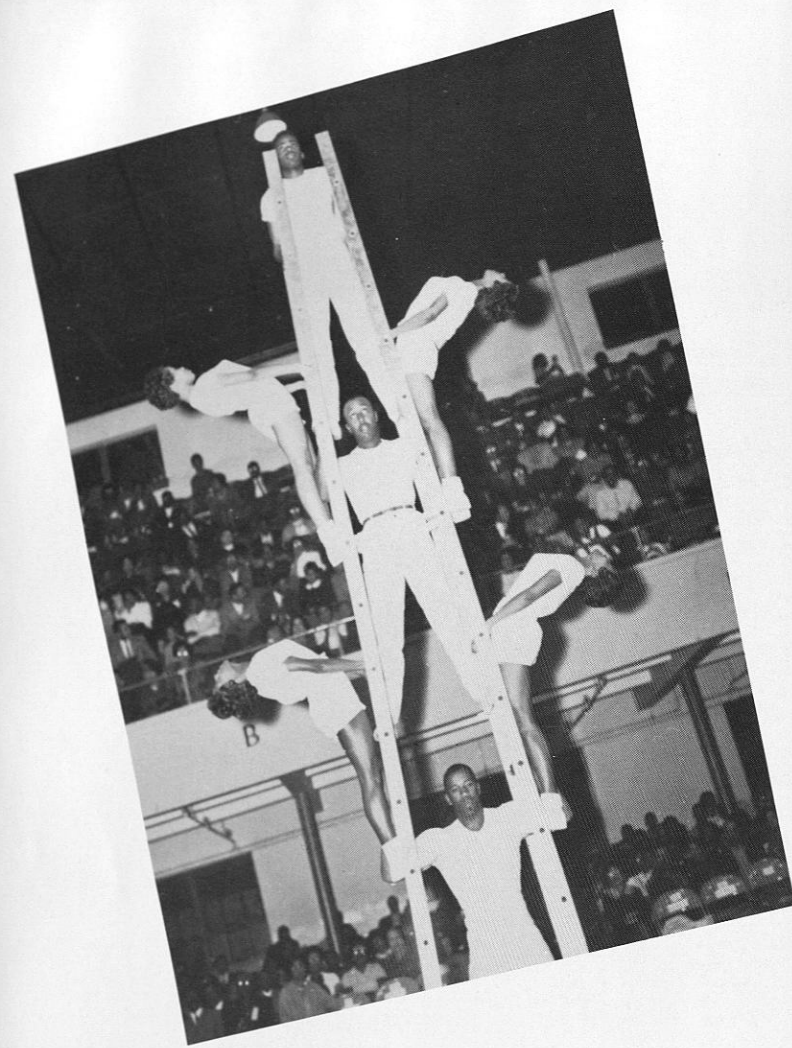

"FAMOUS LAST WORDS"
Hurry up with that firecracker!

Classes . . .

Flunk



and



The



Now



Avoid



Rush

Senior Class Officers

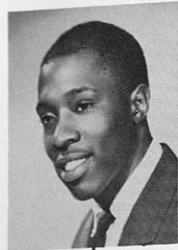

Stevens, James



Cranford, Carolyn



Jones, Alfreda



Russell, Ann



INSTITUTE COUNCIL OFFICERS
E. Tyree Parker, *President*



Nelson, Jessie

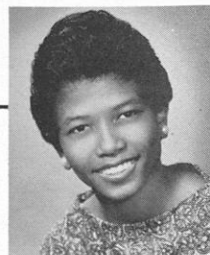

Holloway, Joyce

Holman, Barbara



A Great Year . . .

At last I'm a SENIOR . . . long, worried discussions over employment . . . commissions into the Armed Forces . . . aren't the grades out yet . . . did you pay your senior class dues? . . . cap and gown measurements—a size 10 head? . . . wonder if they will build the chapel soon? . . . sure hate to leave those freshman cuties . . . think you'll get married . . . that basketball team should be something next year . . . taking Mary to the senior prom . . .

Those frat dances are going to be splendid . . . the gaiety and nostalgia . . . picnics! . . . ole Joe Jones didn't make it back this year . . . won't have to cut his much longer . . . hope De. Flood didn't hear that . . . we should start practicing for graduation soon . . . did you get your Civil Service rating yet? . . . let's go over to James Hall . . . oh, well any one is entitled to dream . . .

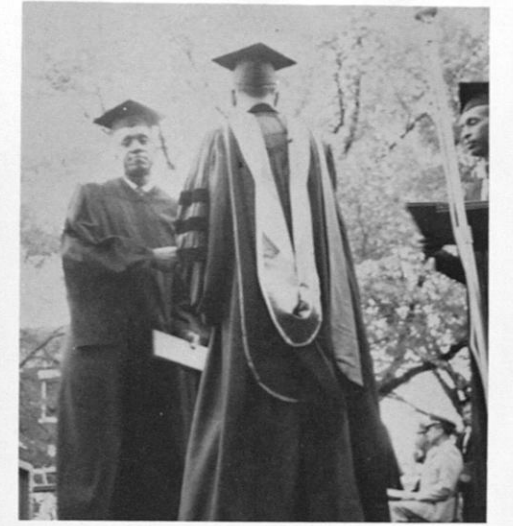

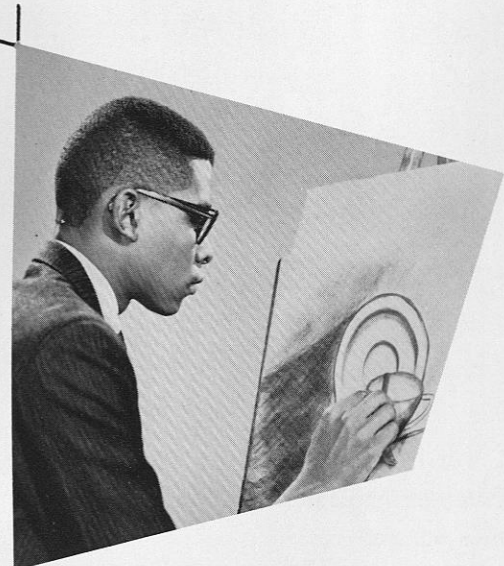

Leonard Fitts
Olivia Weaver

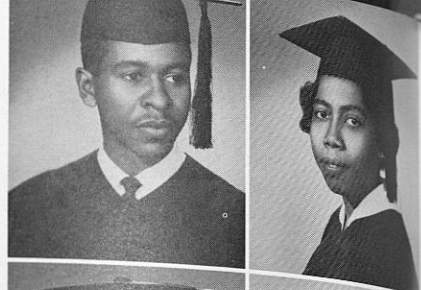

William Ross
Annie R. Lewis

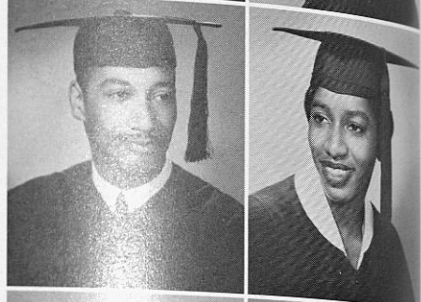

Ruby Winborne
Willie Laster

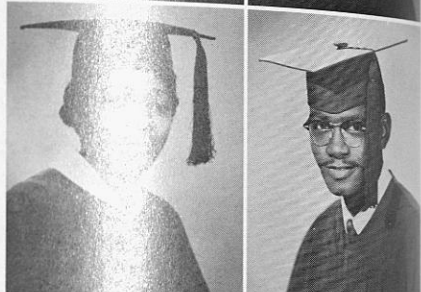

Eugene Harris
Rose Barge

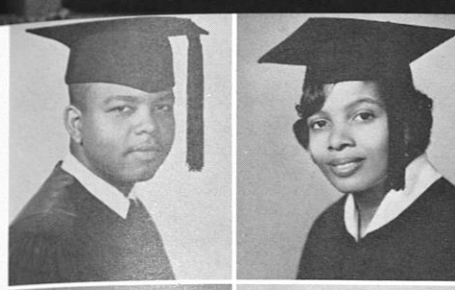

Gloria Gardner
Ben Wilkerson

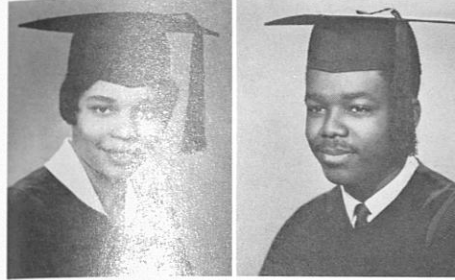

Awilda Scales
Lanier Saunders

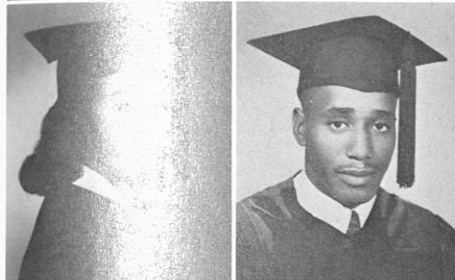

MOST
WHIMSICAL

MOST
TALENTED

Minnie Christmas
Solomon David
Mamie Freeman
Constance Wimbish

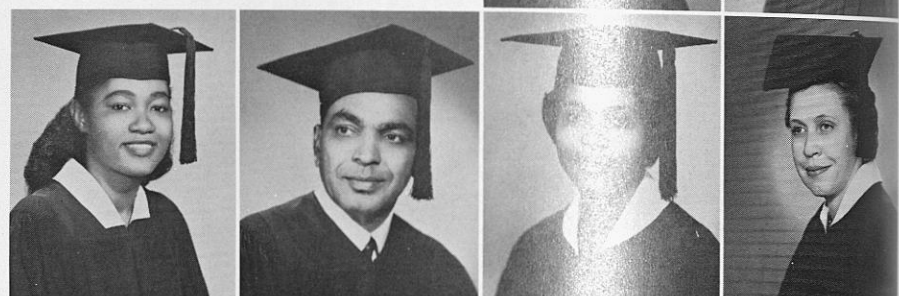

Lawrence Fournay
Herman Washington
Weldon J. Anderson
Carl Glover

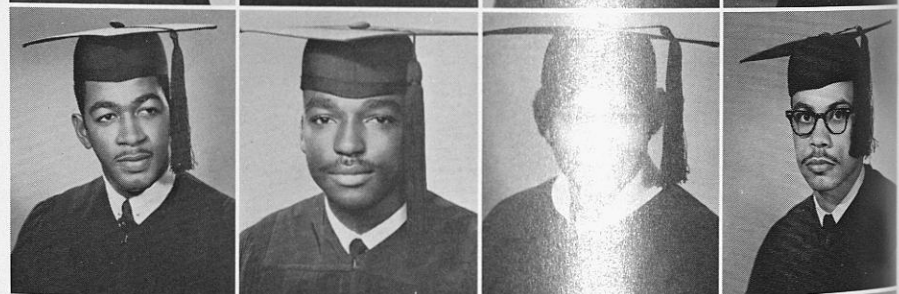

Chloe Runderson
Harold Moton
Ann Russell
Emily J. Pitts

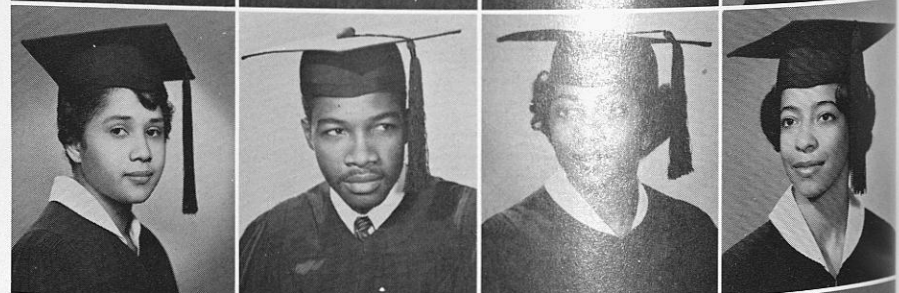

Booker T. Washington
Woodrow Smith
Beatrice Williamson
Josephine Merritt

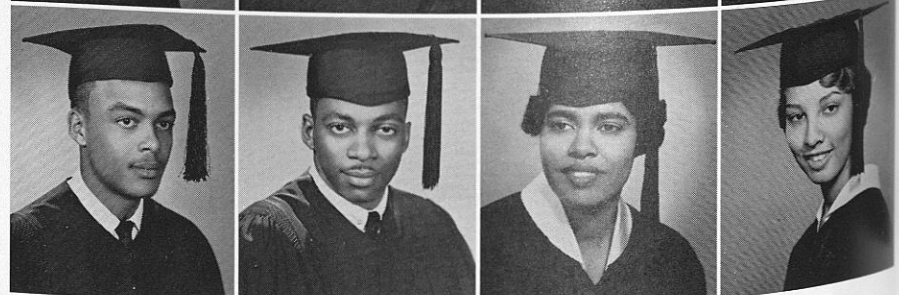

Joyce Brown
Hattie Baker
Fannie Worthem
Daisie Grayson

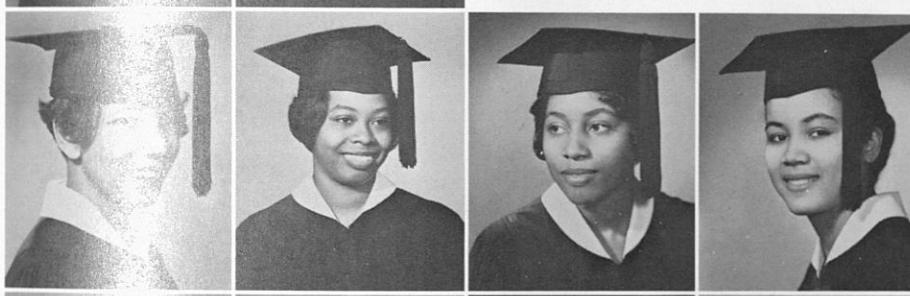

Helen Diane McGhee
Thomas Dixon
Betty Robinson
Emogene Thomas

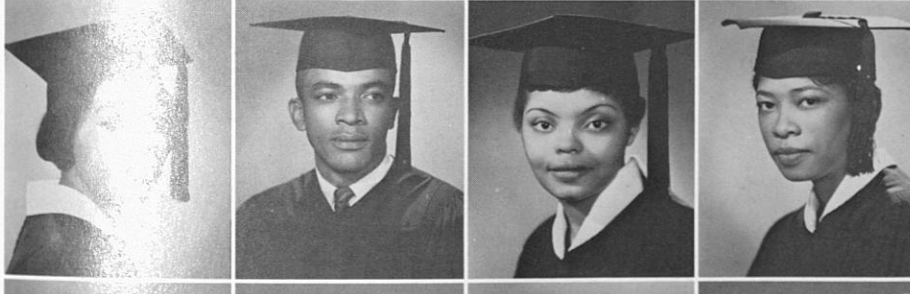

John Adams
Jacquelyn C. Bristow
William T. Wright
Norris Romine



Lawrence Brown
Robert Lakes
Warren Talley
Marvin M. Wilson

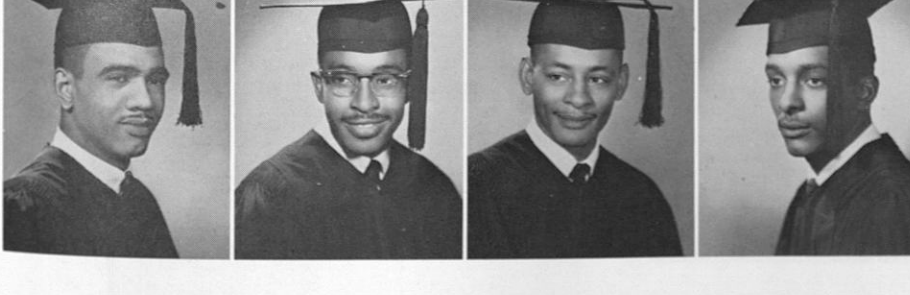

Seniors

Seniors



Merrian W. Douglas
Chester C. Jelks



Velma Lamar
Rebecca Elston



Ella Ross
Corene Stoudermire



BEST
DRESSED



Jesse Nason
Edward Willis
Betty J. Ingram
Carolyn W. Deary

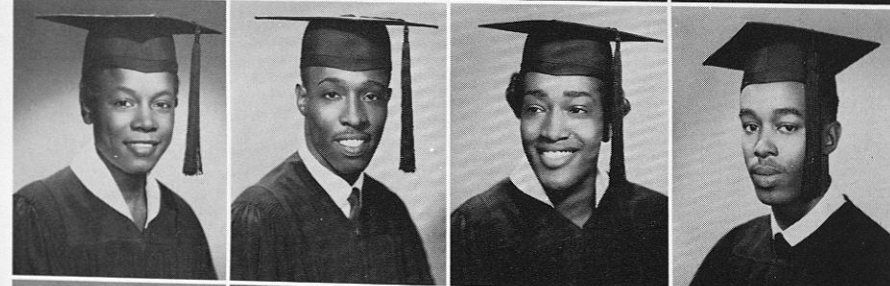

Juanita Hill
James H. Stephens
Annette Jenkins
William Thagard

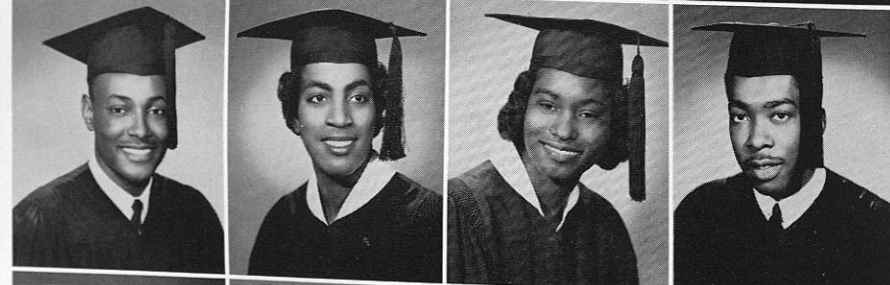

Jonas Jewett
Delores D. Chambliss
Edith Evans
Burl T. Radney

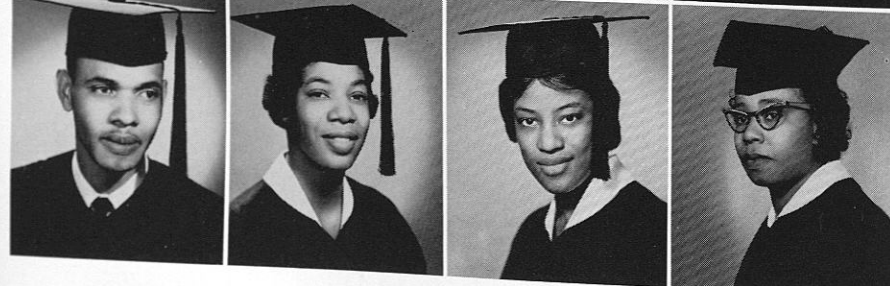

Harry Cummings
Amanda Maxey
Elma Delk
Marzetta Fitts

Seniors



BEST
DRESSED

Julius Patterson
Mary Solomon

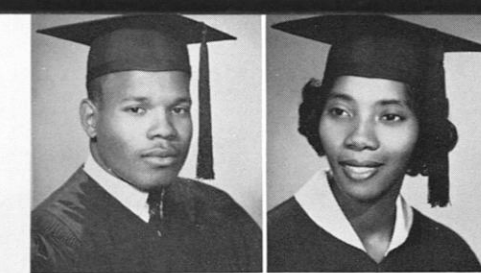

Melvine Long
Leola Sears



Dorothy Goins
Josie Hamilton



Irma Jean McIntosh
Mattye Williams
Shirley Browning
Lottie Horne

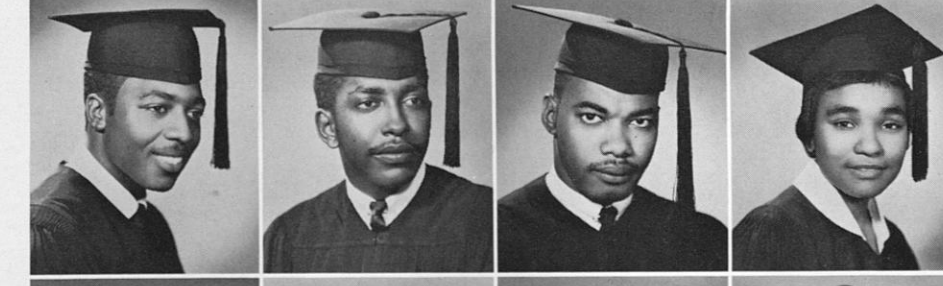

Carold Williams
Joseph C. Kennedy
Nathaniel Vivians
Claudia Emerson



Willie J. Hill
Ann Jones
Diane Lundy
Arthur Gardner

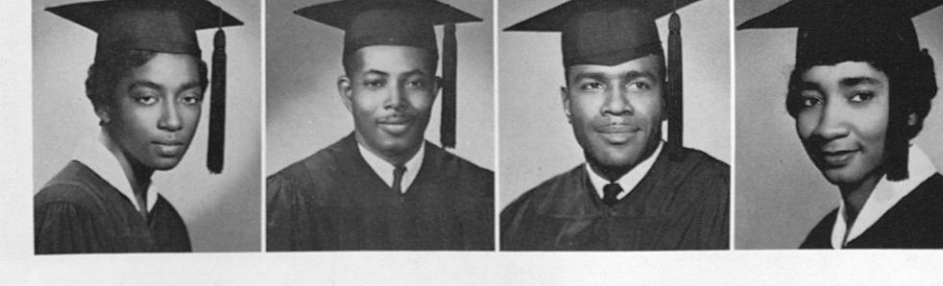

Gladstone Brown
Geneva Height
Taylor Sheppard
Gwendolyn Watts

Seniors



Evelyn Reynolds
Rose M. Williams

Grace Carter
Naomi Fort

Annie Burroughs
Lurlene Ball

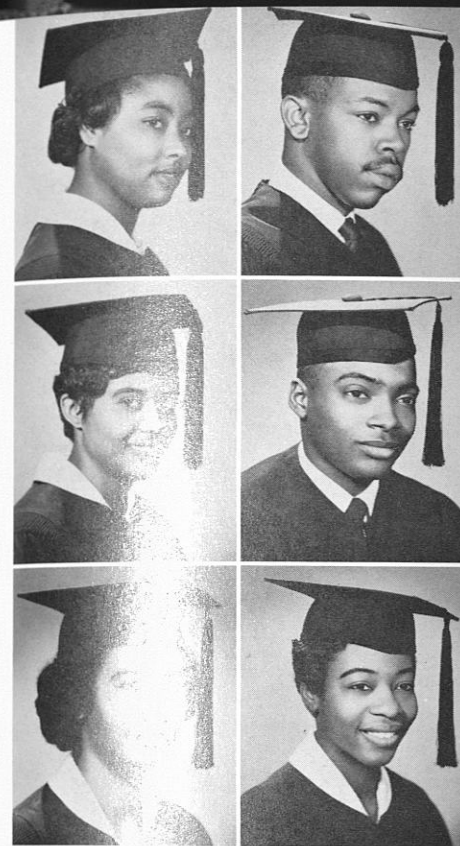
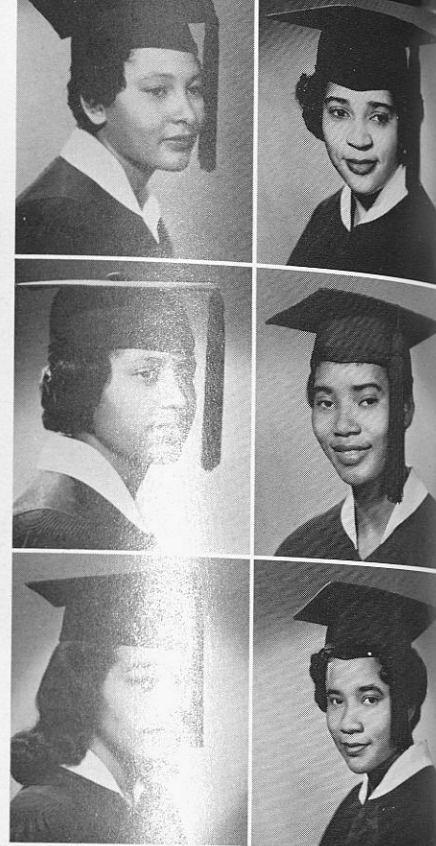

Marva Baston
David Martin

Charlie M. Thomas
James Calhoun

June Barron
Alfreda Jones



MOST
POPULAR

MOST
BUSINESSLIKE

Gladiola Parker
Jacob Sampson
Georgia Lofton
Joyce Y. Holloway

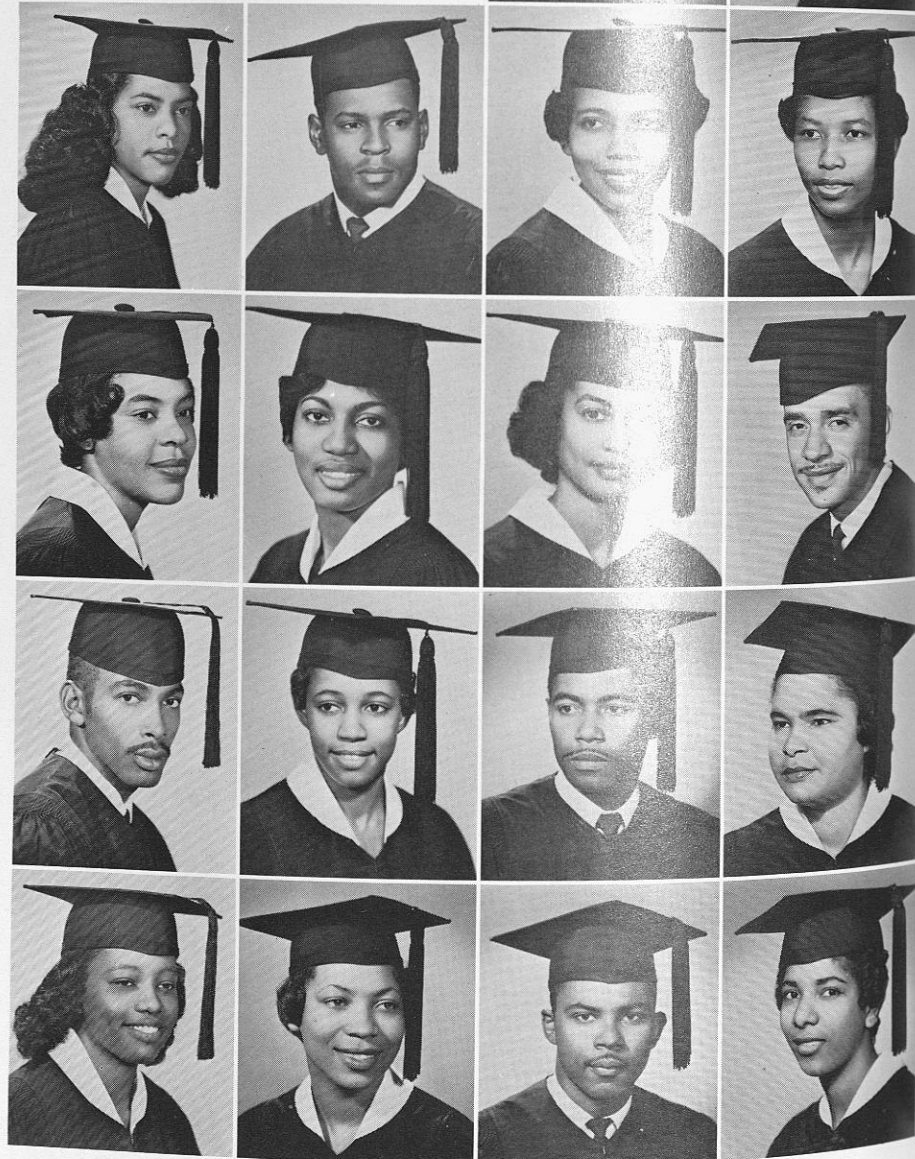

Beulah Reed
Annette Mance
Julie Andrews
Robert Jones

Frederick Hall
Joann Pritchett
Luarthur Jones
Veronica Gouveia

Yvonne Nelson
Carolyn Boykins
Angus Small
Sally Richards

Catherine Jones
William Dillard
Hyacinth B. Simmons
Charles Nichols

Marianne L. McCann
Evelyne Raines
Lurlene Godwin
Barbara Holman

Shirley Thrower
Mattie Gardner
Samuel Jenkins
Ann Howell

Betty Turner
George L. McCray
Robert Ogletree
William T. Hale

Seniors

Seniors



Christine Ross
Vivian Anderson



Robert Gamble
Cleola Thomas

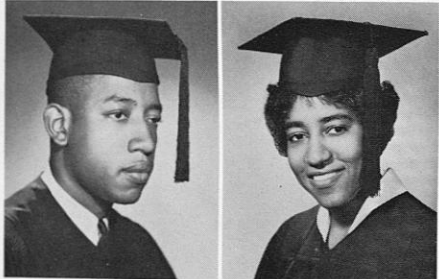

James Ivory
Queen C. Nickerson

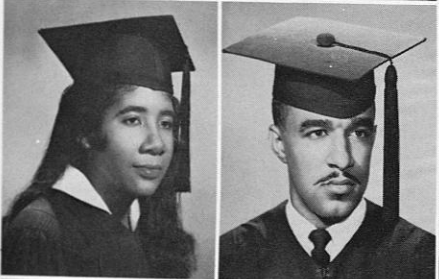

Henrine Whitney
Robert Burton
Annie P. Crooms
Sarah Pittman

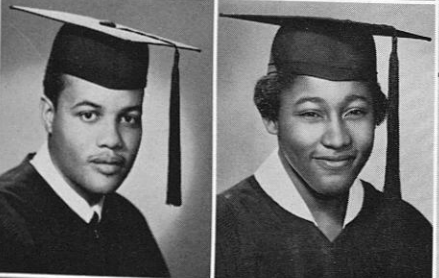

Alphonso Clark
Martha E. Dudley
Nathaniel Whitehead
Mary Emma Harris



Bernice Sheppard
Viola H. Robinson
Rosetta Walker
George L. Carter, Jr.

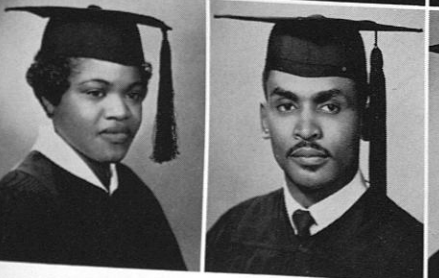

Marian Wade
Miller Burgess, Jr.
Kathryn German
Julius Chapman



MOST
ESTIMABLE
SENIOR



MOST
DIPLOMATIC

Charles E. McGhee
Richard Williams

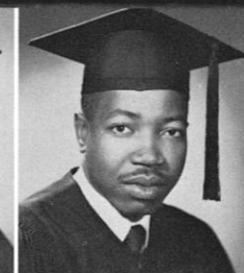
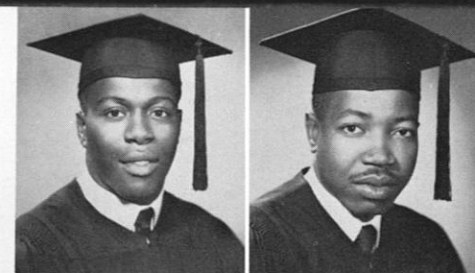

Thomas A. Osborne
Clytee E. Cummings

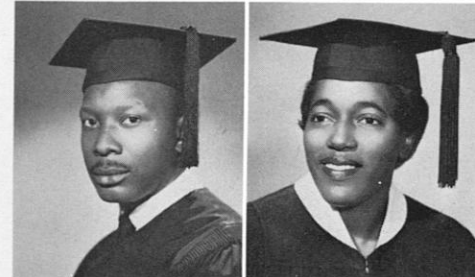

Richard O. Mitchell
Eura M. Lennon

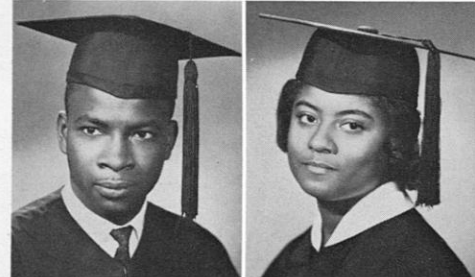

Jeanette Malone
Terry Sanks
Lloyd Billups
Charles E. Mays

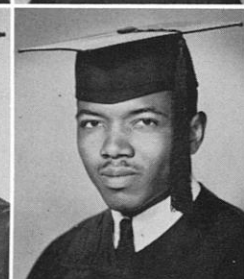
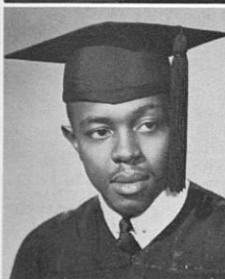
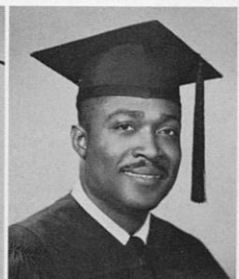

Mozelle Alexander
Curtis Sanks
Leo H. Fournier
Rosa L. Patton

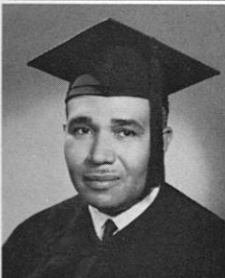
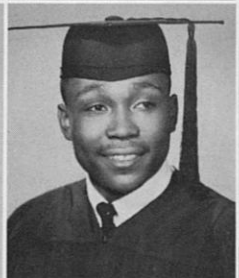

Glenell Harness
Millie Dumas
Vincent R. McDonald
Hattie Elam

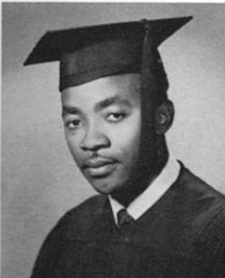

Walter McArthur
Yvonne Briscoe
Gwendolyn Price
Betty Foster

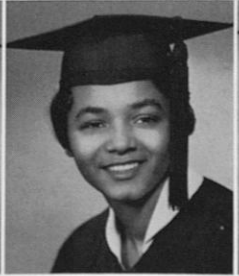
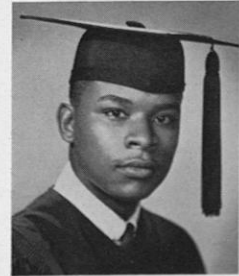

Seniors

Seniors

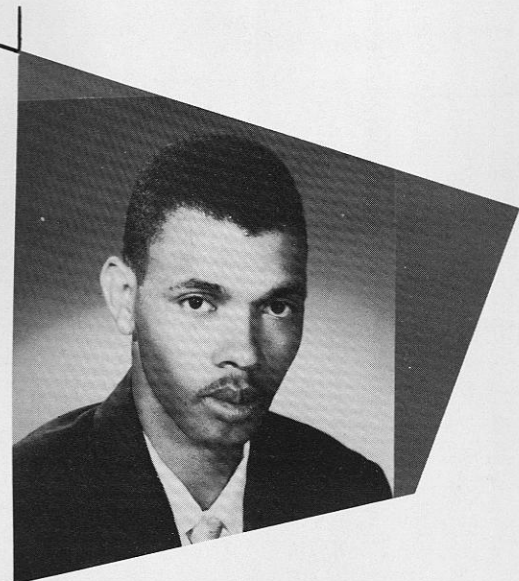

John Schaffers
Carolyn Huggins

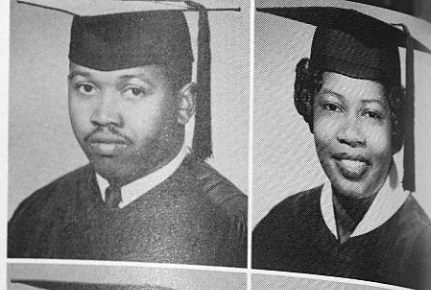

McArthur Lewis
Willie Williams

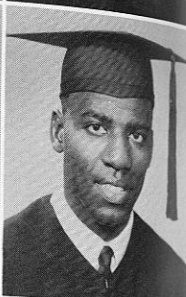
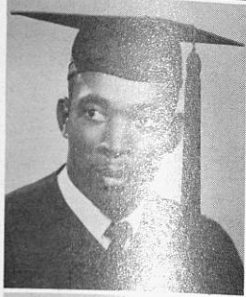

George Williams
James Dillard

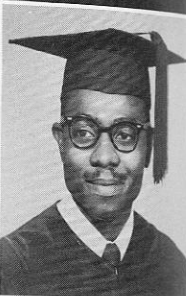
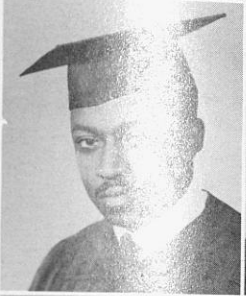

James S. Thomas

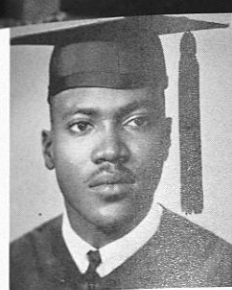

Virginia Chapman
Edward Barnes

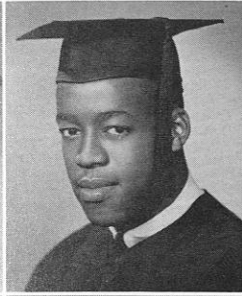

Charles McRae, Jr.
Noretha Sheppard

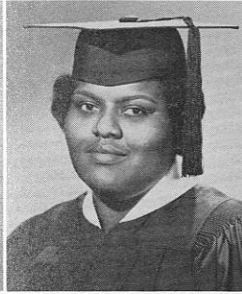
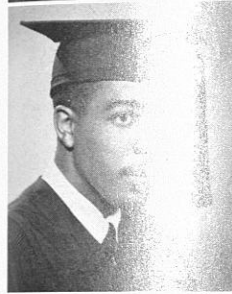

MOST
DRAMATIC

MOST
BUSINESSLIKE

Johnnie Harris
Thomas J. Miree
Ruther D. Johnson
Nancy P. Rhodes

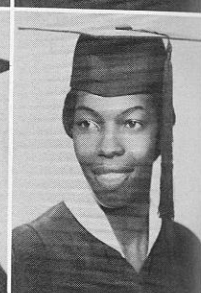
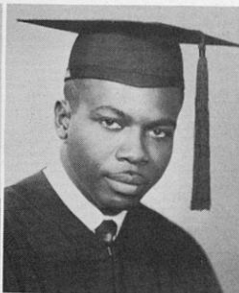

Nellie Williams
Earnest McGlothan
Marion Black
Anna Lette

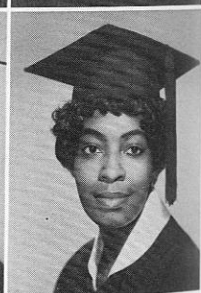
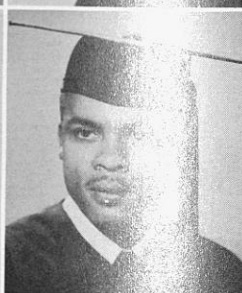
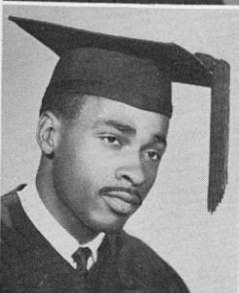
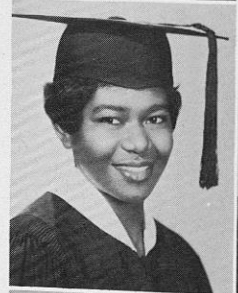

Barbara Johnson
Charles Nelson
Arthur Gaston
Wylie Yelverton

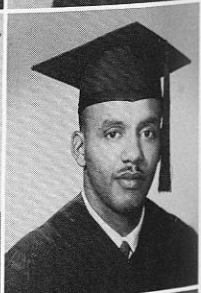
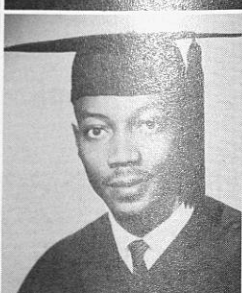
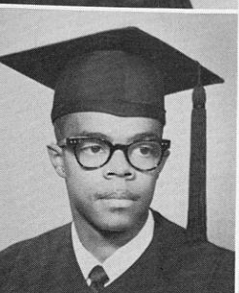
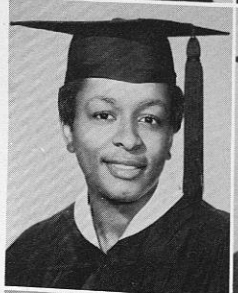

Janice Settle
Price Whitaker, Jr.
Gertrude Franklin
Alean Howard

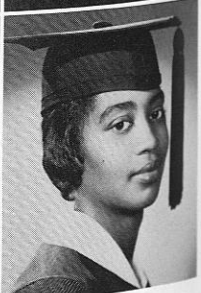
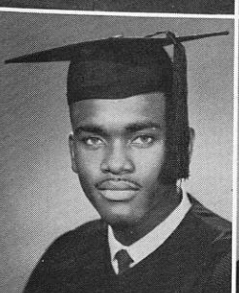
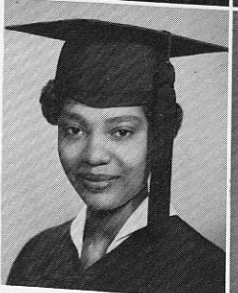

Kennis Hankerson
Julius Hooks
Joe McGhee
Bernice Miller

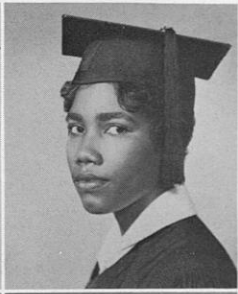
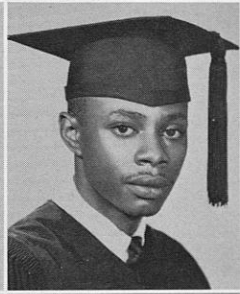
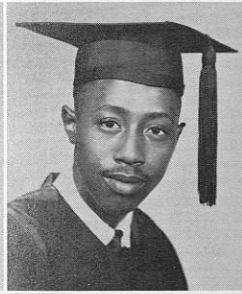
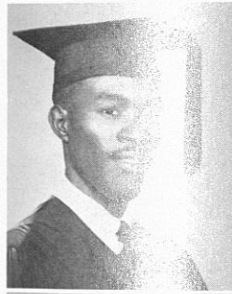

Elaine Harrington
Lawyer Dudley, Jr.
Carolyn C. Cranford
Ruby Barber

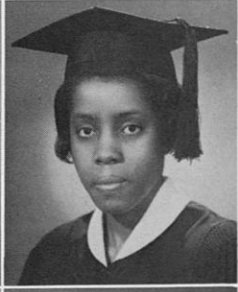
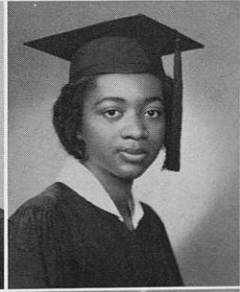
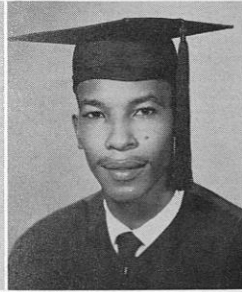

Nathan Martin
Roger Watts
Henry A. Dudley
Nebraska Moss

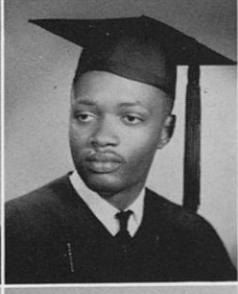
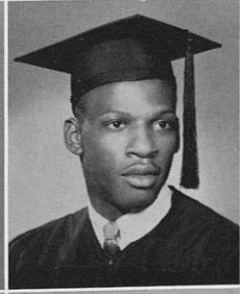
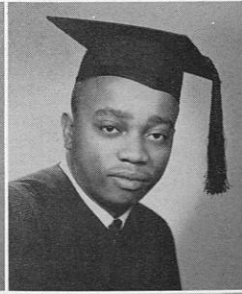
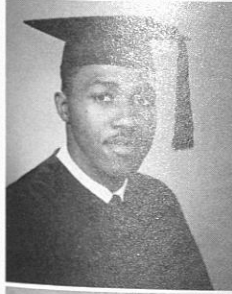

Bobby E. Davis
Carolyn Vickerstaff
Lowell Hale
Earnest Salter

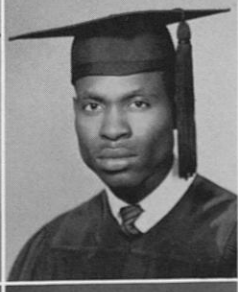
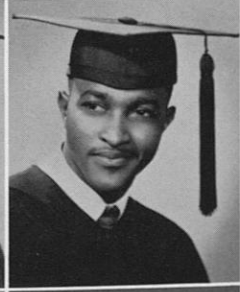
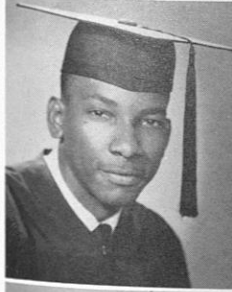

Sylvia A. Lewis
Columbus Eason
Nellie S. Williams
Johnny B. Washington

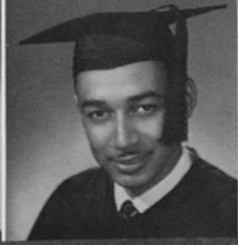
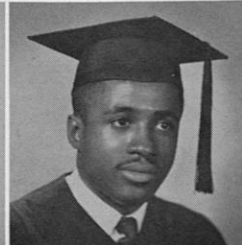

Seniors

Seniors

Doris J. Mitchell
Joyce R. Scales



John Forrest
George Johnson
Arnett Mitchell

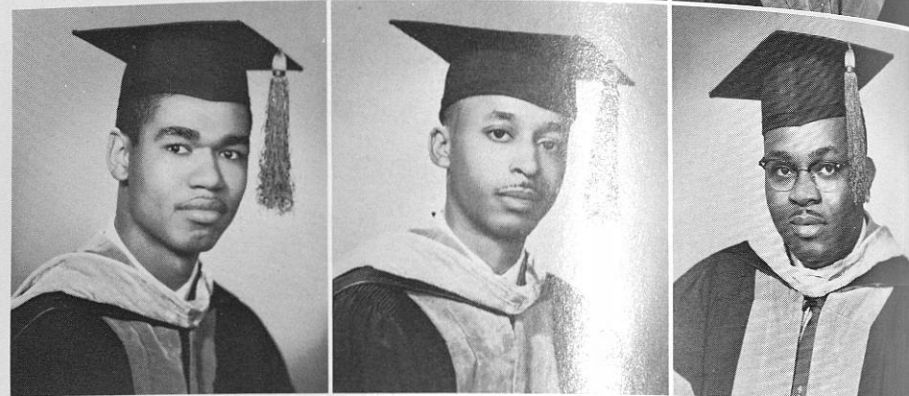

Rube Harrington
Ismael Padro
Neil Williams

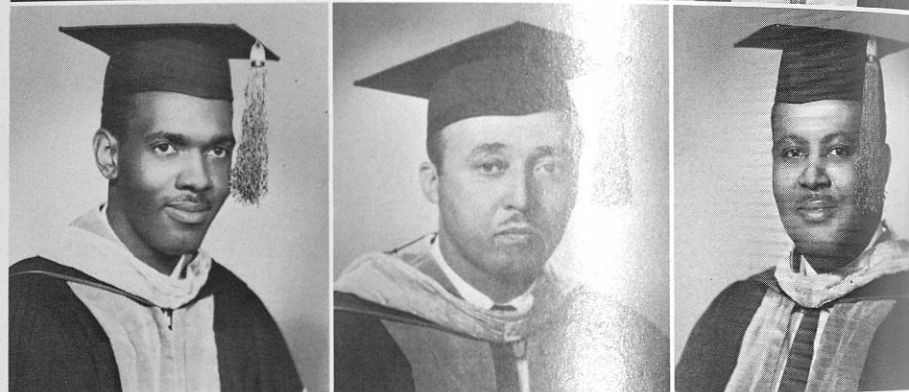

Ashley Brinson
Jinks Walter
Henry Hariston

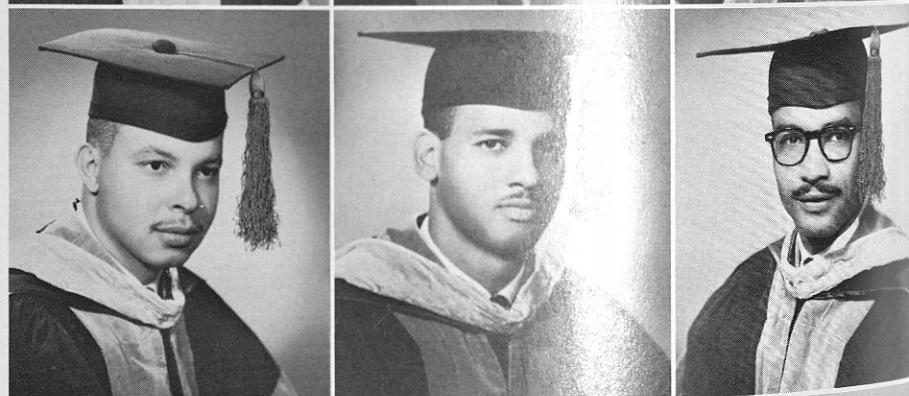

Aaron Wright
Carlos Miranda
Burton Woods

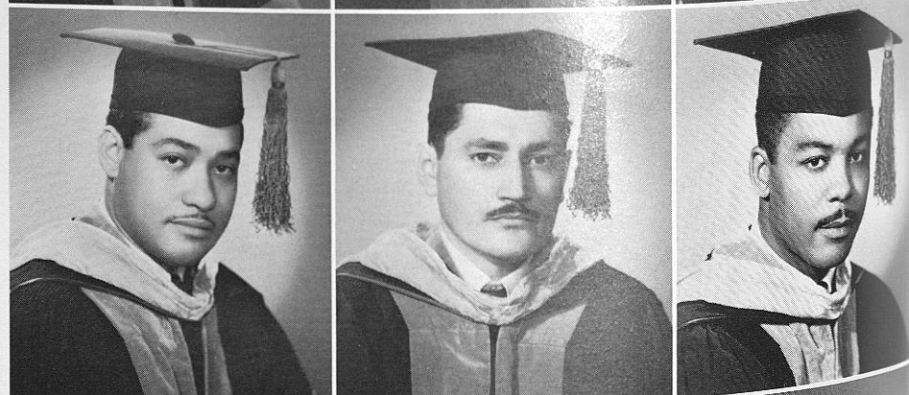

J. C. Downing
Emmett Ashley
George Pugh

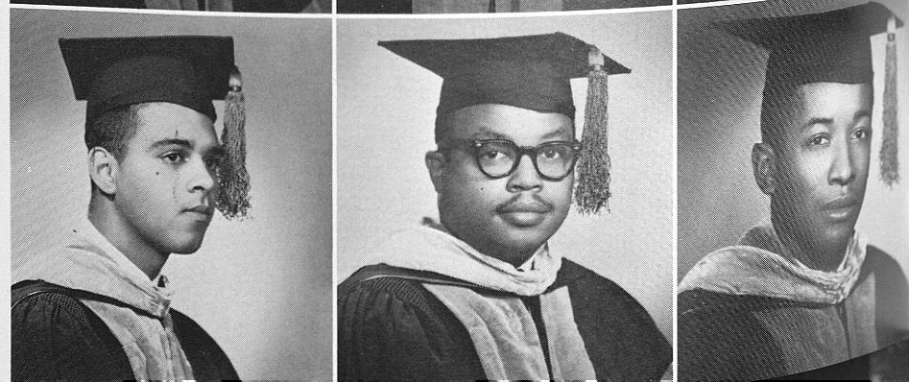

Lonnie Streets

Richard Murphy

Carl Dockery

John W. Collins

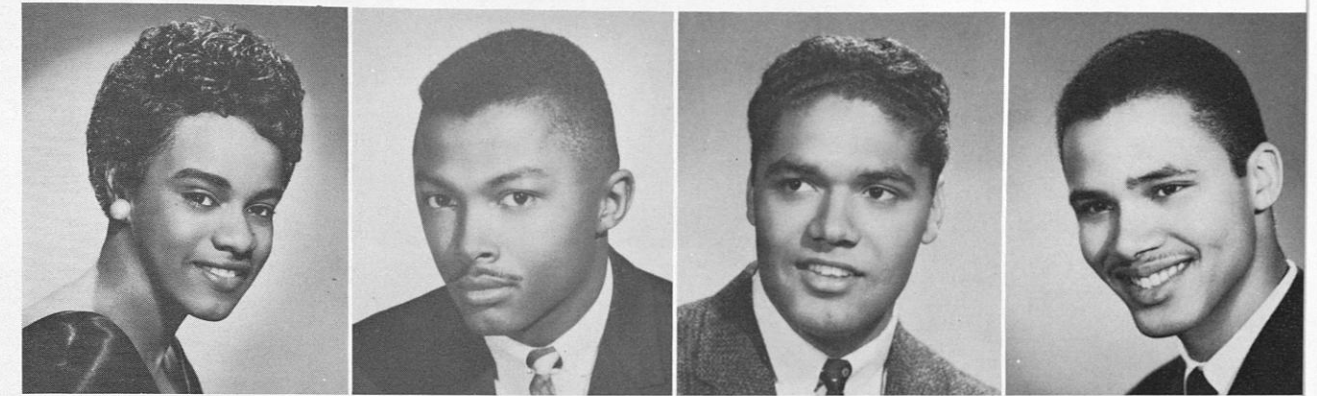

Aubrey McAlpine
Linwood Lewis
Fred Stein



Earnest Holley
E. Tyree Parker
Robert Franklin

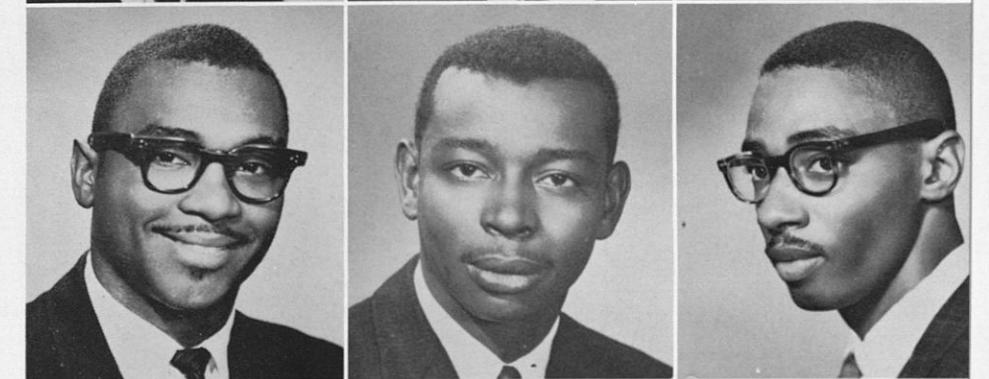

Rosemary Anderson
Louis C. Griffin
Lenora Eaton

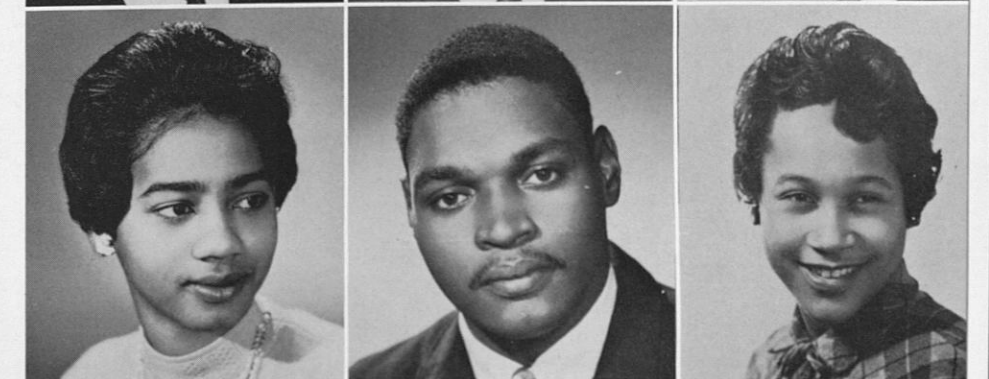

Juniors

Sophomores

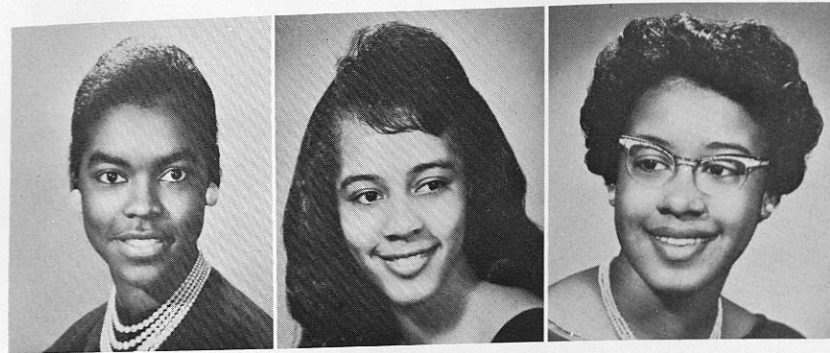

Florance Laney
Doshia Daniels
Annie Wortham

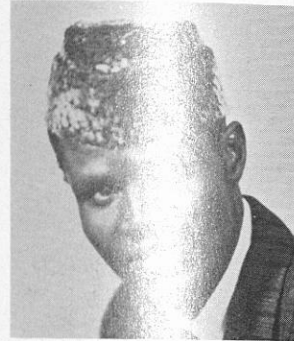

Teddy A. O. C. Jones



Walter Williams
Frances Grimes
Juanita Dennis

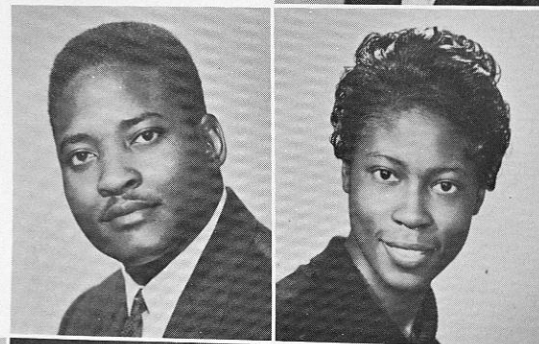

Lucuis Averson
Bernice Robbins



Emma Jean Norman
Edsec L. Daniel



James Byron Morris

Sophomores



Carolyn Rooks

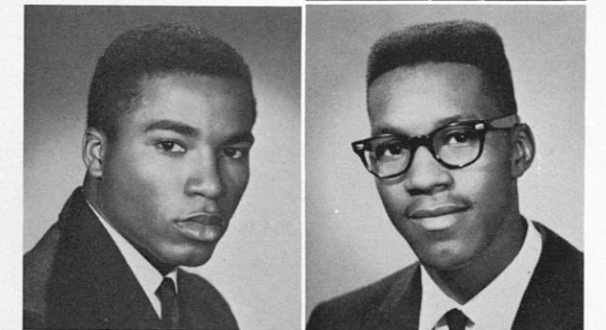

Samuel Jordan
Henry Blue



Lillian R. Boykins
Martha Williams



Doris Ballard
Junita Hall
Frankie Hutchins

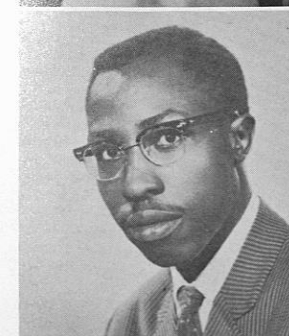

Leroy Attaway

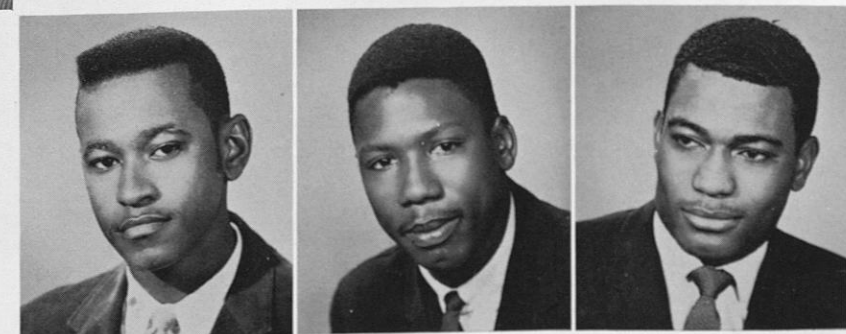

Nelia Coleman
William Hoston
Charlie Boykins

Freshmen



Carson, Henri
Pugh, Mary
Leonard, Doris
Simmons, Lucille



Lawson, Ethel
McNair, Clifford



Coik Lie Ay, Helene

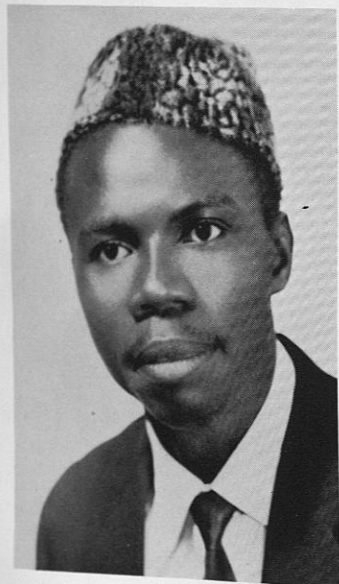

Rogerson, Lawrence

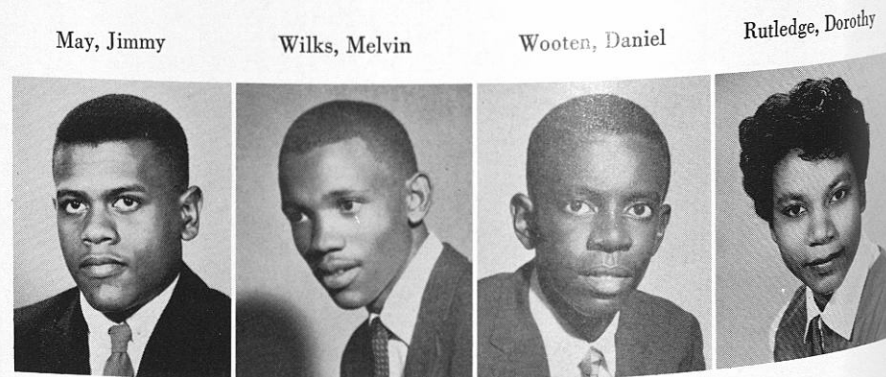

May, Jimmy

Wilks, Melvin

Wooten, Daniel

Rutledge, Dorothy

Freshmen



Bradford, Betty
Heard, Barbara

Merrell, Loretta
Jones, Nancy

Clay, Margaret
Nelson, Edward E.

Massey, Stony
Rigsby, Jeriece

Foreman, Willie E.
Leonard, Marjorie

Moore, Anita
Gray, James H.

Baker, Eva
Benham, Clarence

Nixon, Frank
Johnson, Jean V.

Bankston, Juliet
Canada, G. Stanley

Shannon, Cora Lee
Dothard, Raymond

Davis, James N.
Fennel, Ernest

Nichols, Willie
Nicks, Paul



Freshmen

Montgomery, Evelyn
Brown, Laura M.



Richburg, Vivian
Caggins, Myler



Grace, Gloria
Marshall, Gloria



Perry, Barbara
Littlejohn, George C.

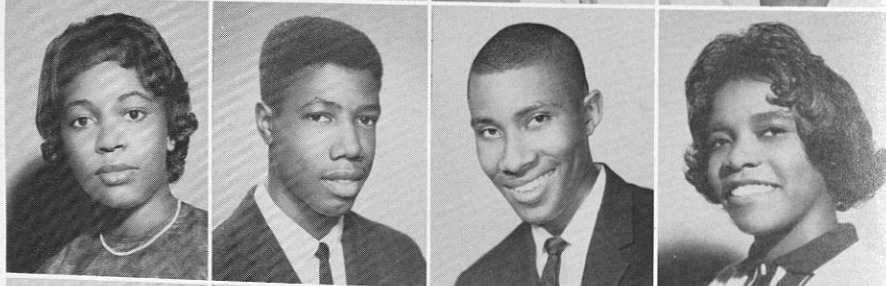

Goynes, Elainer
Owens, Maxine



Banks, Estella
Clark, Paul

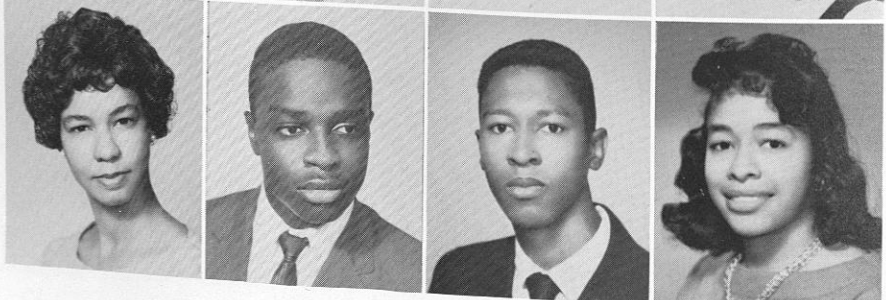

Bush, Jessie
Shields, Bertha

Laremont, Theodore F.
Turner, Charlotte

Bell, Jacqueline
Malone, Jacquelyn

Sims, Douglass
McCord, Sarah

Callins, Gemima
Thornton, Betty

Bomar, Albert Jr.
Ming, Dorothy E.

Freshmen

Ware, Brenda
Pollard, Shirley



Beal, Faye
Casper, Thomas

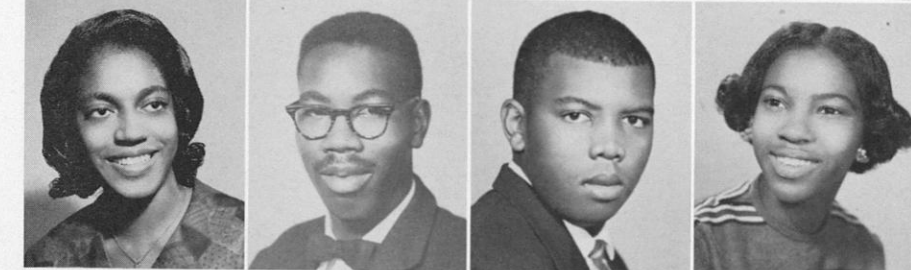

Cole, Mozelle
McCann, Calvert



Daniel, Cassandra
Dyer, Gloria



Stephens, Marian
Chapman, Walter, Jr.



Pugh, Evelyn
Smith, Mary Ann



Brazzelle, Annie
Thomas, Georgene

Nails, James
Gordon, Bettye

Brundidge, Wallace
Grant, Waynetta

James, Barbara Ann
Gibbons, Elzia

Robinson, Ambrose
Martin, Lillian

Monagan, Barbara
Harris, Gwendolyn

Freshmen

Glover, Mary
Taylor, Hodge

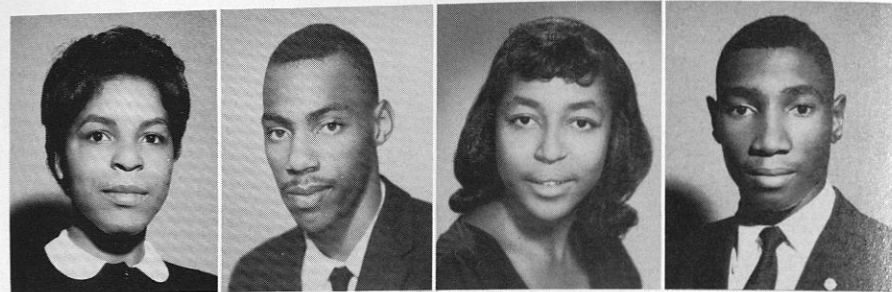

Bryant, Clifton
Homes, Linda



Gibbs, Alfreeda L.
Johnson, John W.

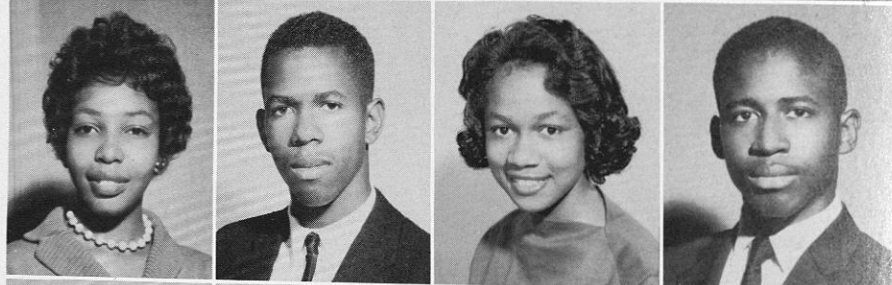

Ford, Louise
Owens, Jackqeline

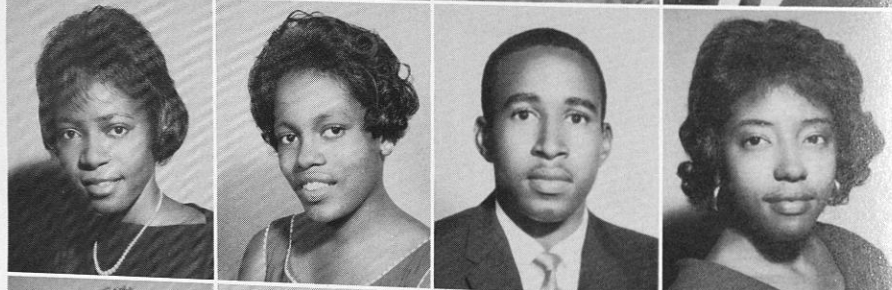

Goodsby, Mary A.
Wade, Georgia



Jackson, Bettye
Hardy, John

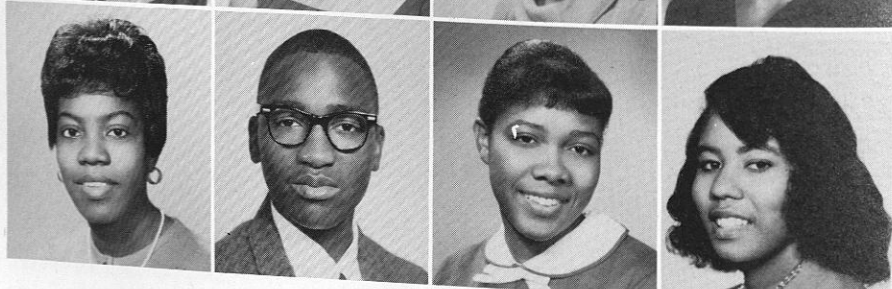

Walton, Julia
Small, O'Neal

Massey, B. Edward
Spann, Patricia

Moffett, Sonja L.
Tunstall, William

Dexter, Craig
Wyche, Juanita

Greene, Gwendolyn V.
Hicks, Helen

Patterson, Anita
Lovette, Shirley

Freshmen

Elliot, James W.
Lewis, Roosevelt J.

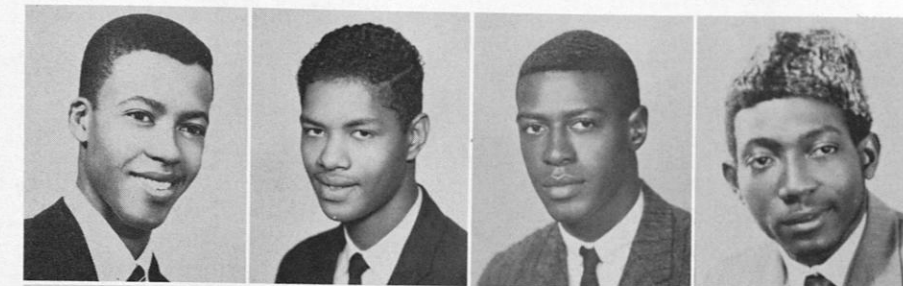

Bohner, Lavern
Gordon, Barbara



Grady, Clifford
Hinton, Zelma



Foxworth, Jean
Wilson, Hazel



Jackson, Vera
Smith, Lillian



Kinamore, Jacqueline
Canepy, Iris



Thompson, Theodis
Jones, Rogers A. D.

Crab, Ellen
Abron, Elaine

Carson, Charleane
Leonard, Doris

Cunningham, Lillie
Patterson, Robert

Spencer, Ruth
Bragg, Cynthia

Bryant, Boyd
Brown, Lula

Freshmen

Barnett, Billy
Yarbrough, Walter

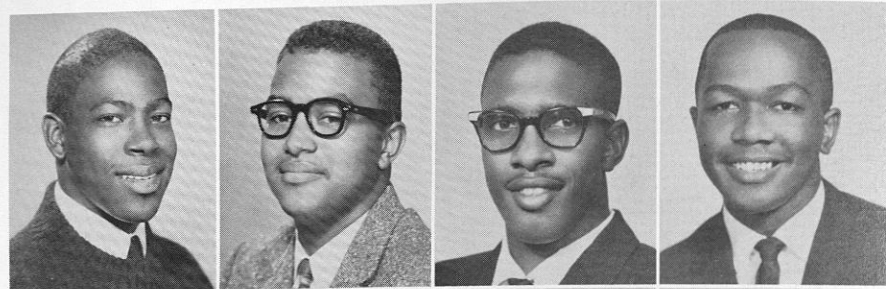

Whitehead, Annie
Jackson, Mattie L.



Payne, Deloris
Gorins, Earnest

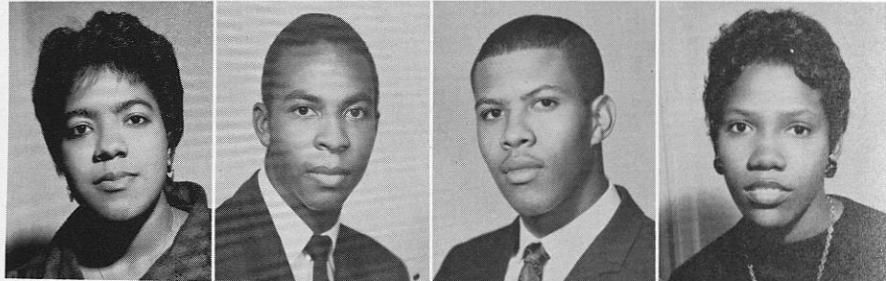

Davis, Yvonne M.
Fleming, Harold

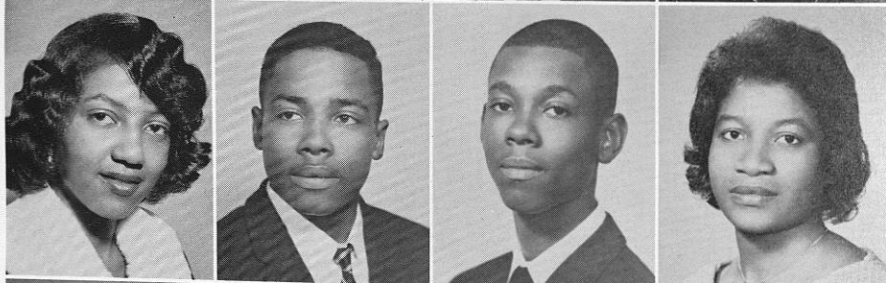

Haley, Royslyn
Moore, Dorothy



Avery, Robert
Nelson, Jimmy L.

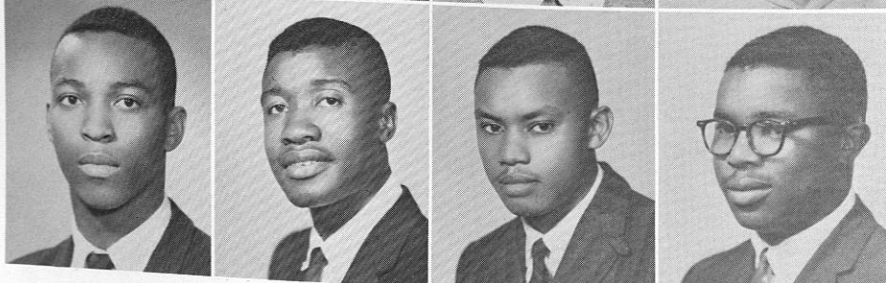

Summer Graduates

India Lay
R. L. Steward
Pauline M. Field
W. L. Strain

Alice Holston
Ulysess Sims
John M. Hill
Mrs. M. R. Robinson

Gladys B. Thomas
Daisey L. Cole
Lollie Richburg
Sara Dowans

Claude A. Bradley
W. J. Sutton
Marcus Craig
Ruby W. Bell

Redd, Roosevelt Jr.
Martin, Thomas A.



Lee, Patricia
Harper, Alma

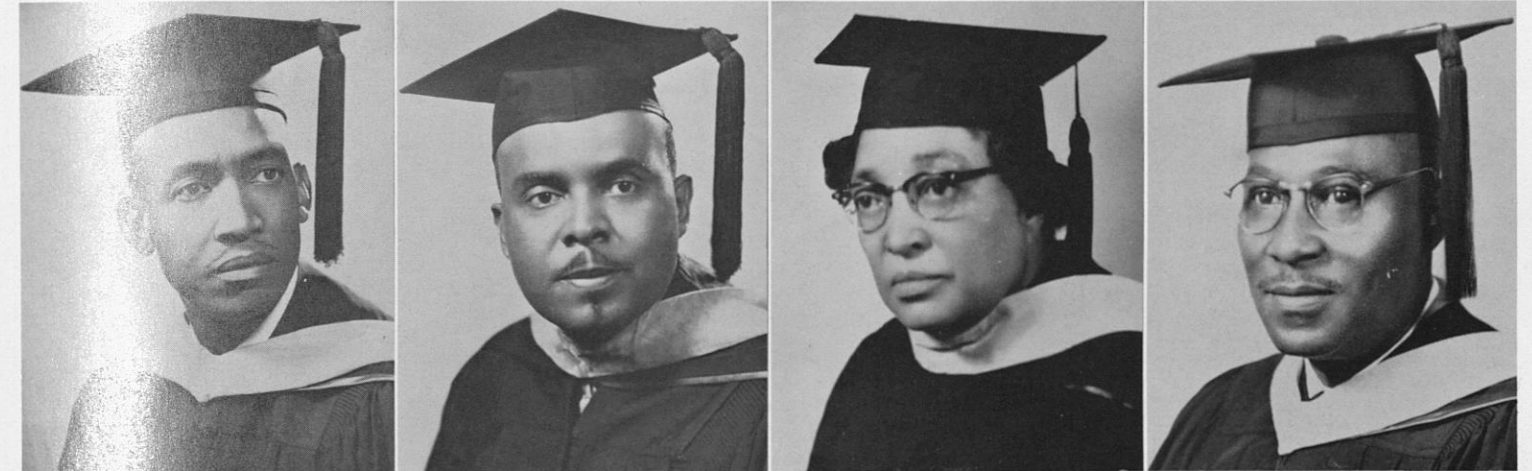

Sanford, James
Bovey, Annie

Shumpert, Theodore W.
Stewart, Beneta



Embry, Maxine
Sylver, Dorothy

Brown, Tom
Hines, Murphy R.





The
1961
Tuskeana
Proudly Presents
Miss Josephine Merritt

M
i
s
s
T
u
s
k
e
g
e
e





*Miss
Arnold Air
Society*



*Miss
Beaux
Art*



*Miss
Sunday School*



*Miss
Campus Digest*



*Miss
R.O.T.C.*



*Miss
Junior*



*Miss
A. W. S.*



*Miss
Canterbury Club*



*Miss
Home Economics*



*Miss
Senior*

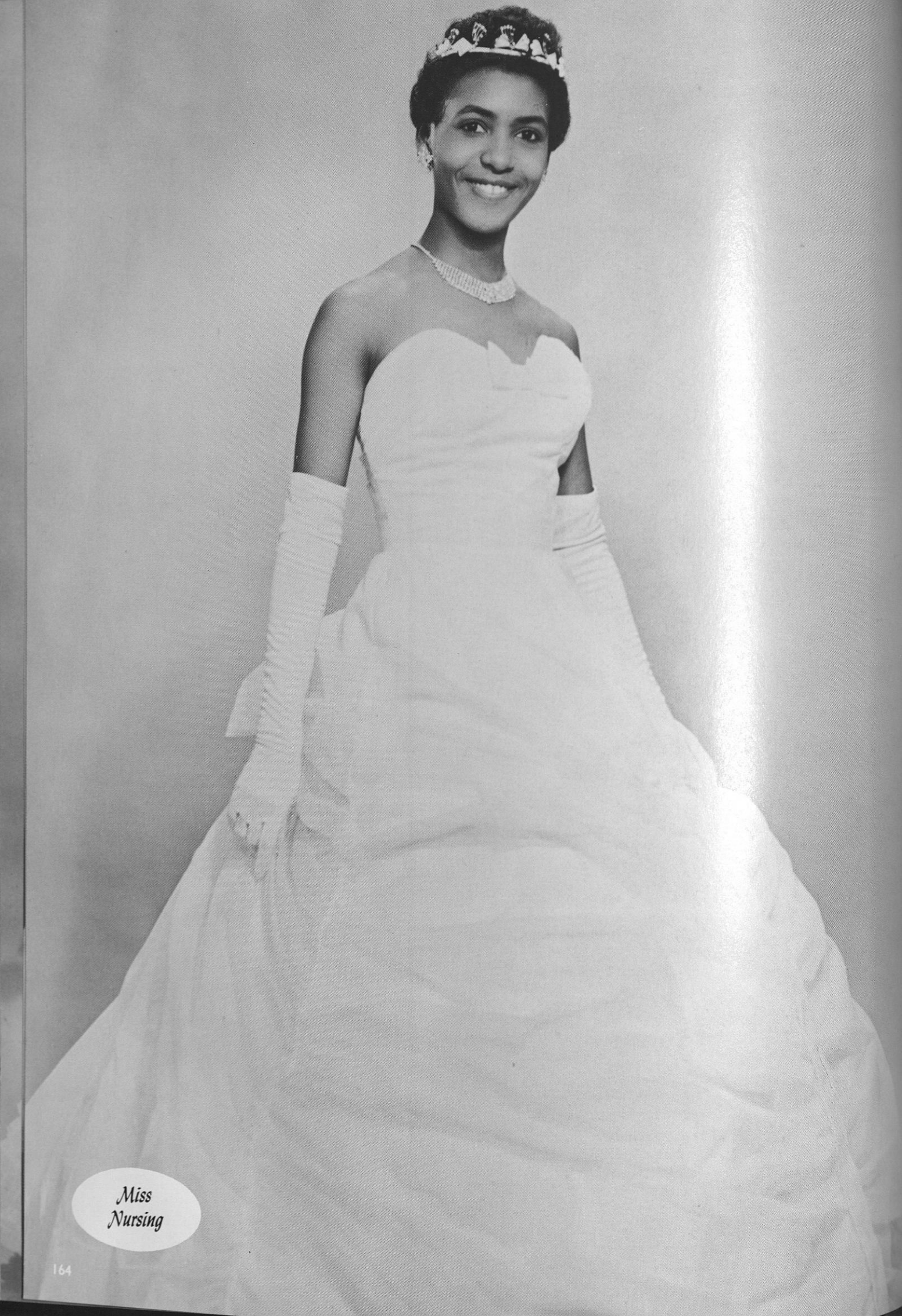

*Miss
Nursing*



*Miss
Alpha*



*Miss
U.N.C.F.*

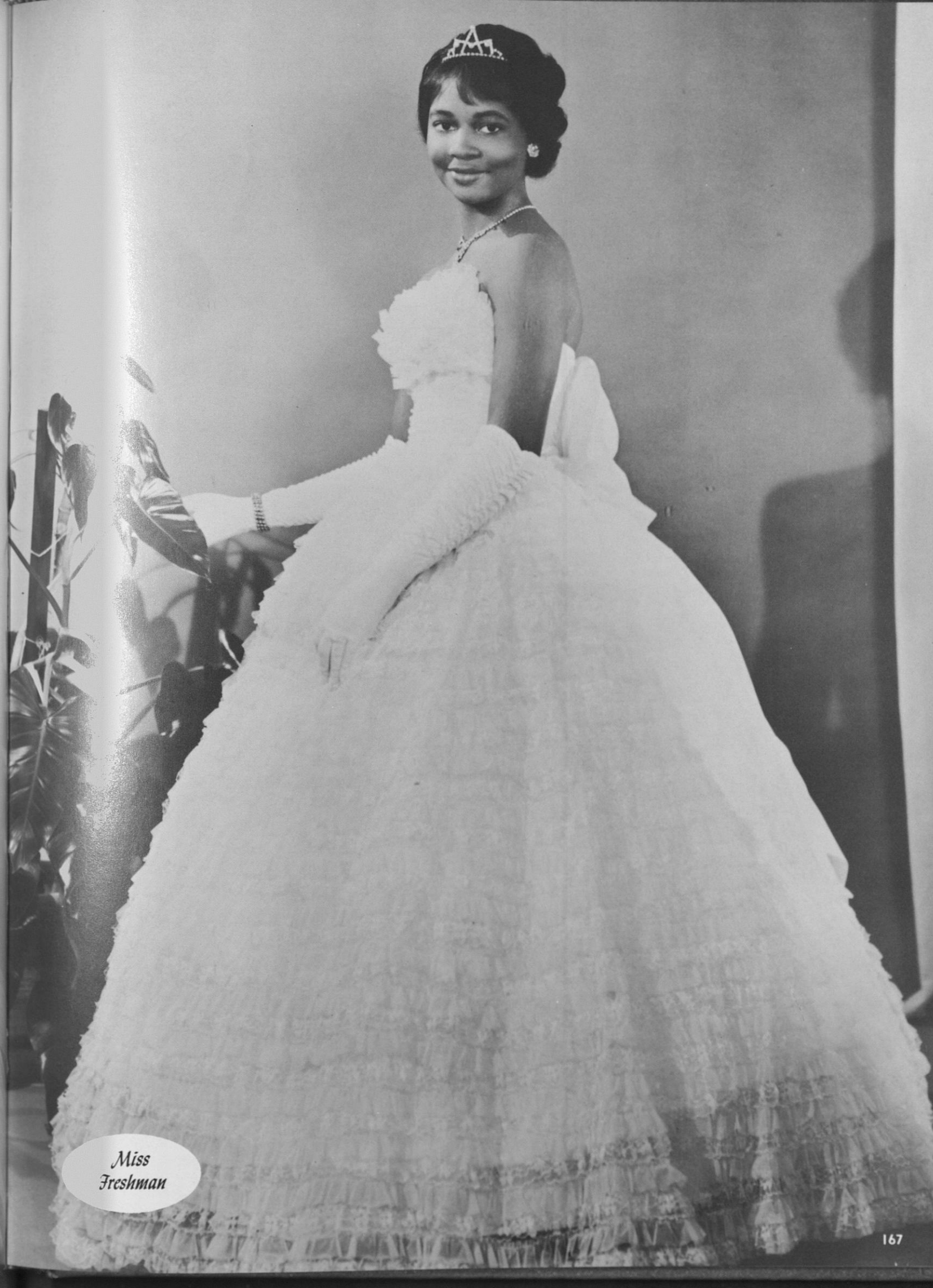

*Miss
Freshman*



*Miss
Choir*

Beauty, as defined by Webster, is the combination of graces and charm pleasing to the eye or gratifying to the esthetic sense.

Beauty



*Miss
Tuskeana*

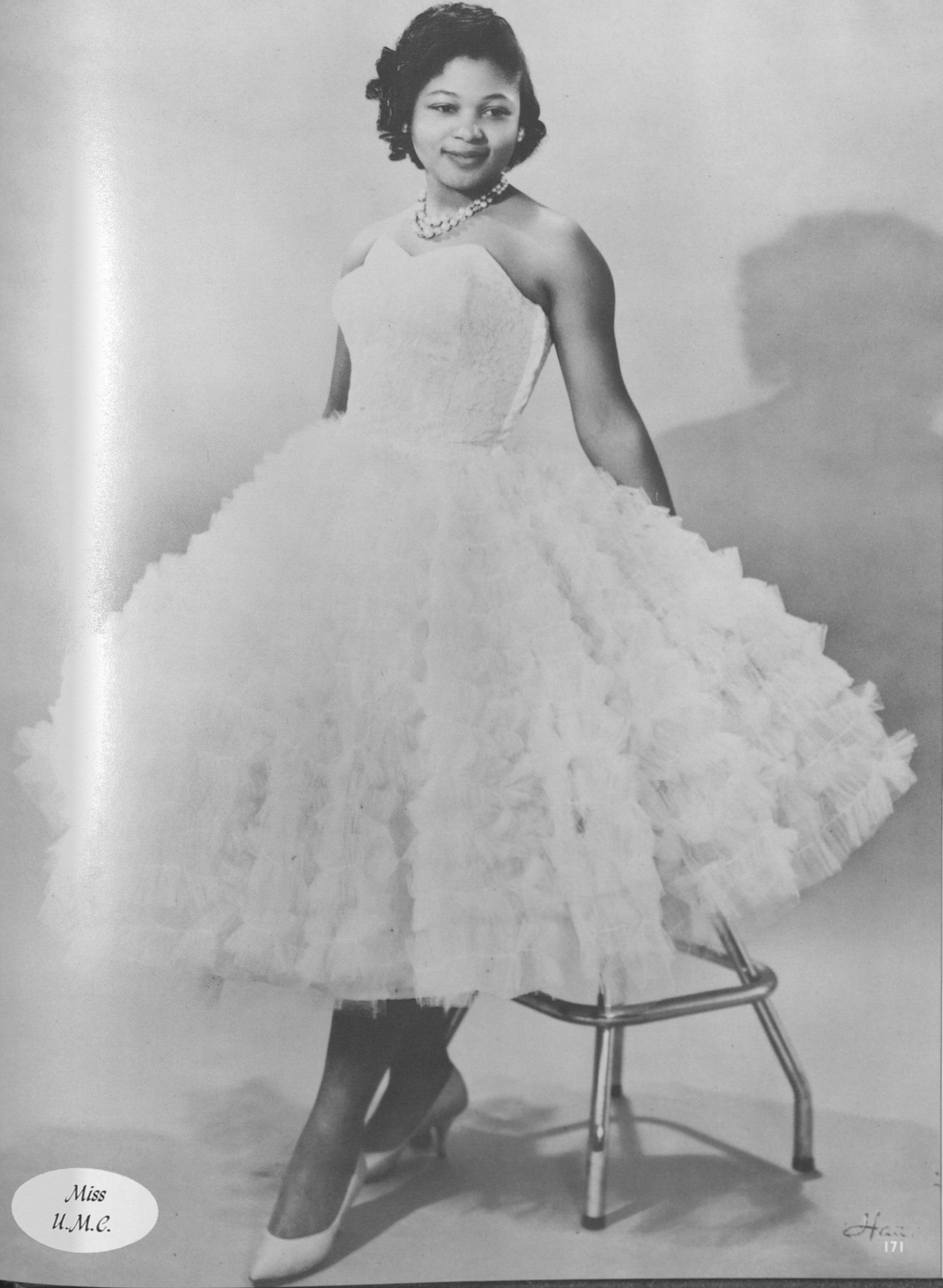

*Miss
U.M.C.*

Sports

We



Know

No

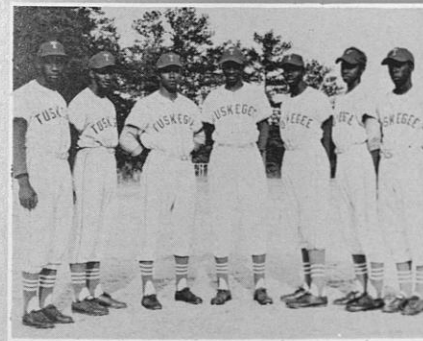
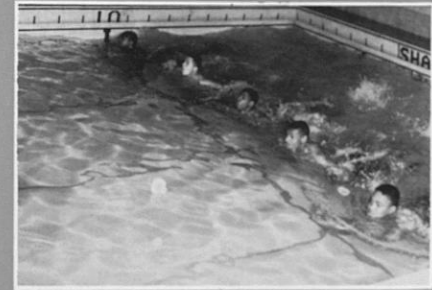

Defeat —

Only



Victory



Miss Sophomore



Bernard in for the kill!!

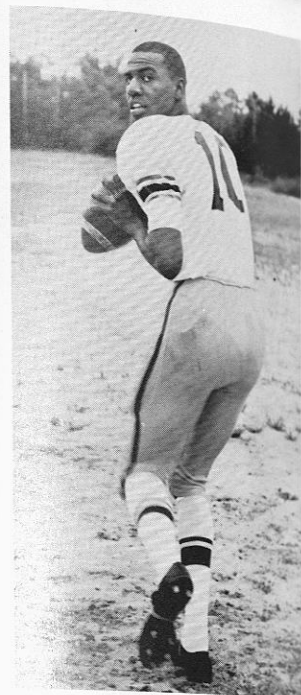

Wee Willie,
Triple Threat



Pearson grabs pass as Tigers defeat Hampton!



Tigers momentarily run into
Clark's Stone Wall!!



Moore tries desperately to elude Morehouse
Tackler.

Tuskegee stomps Clark 26-12

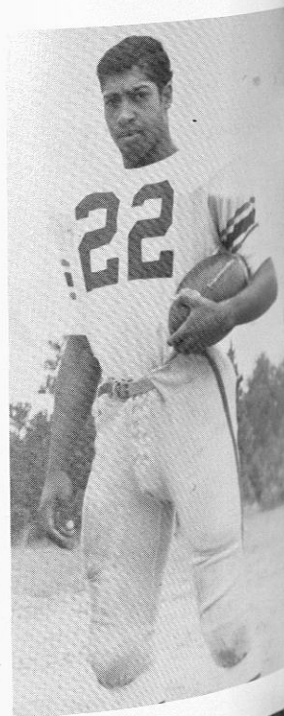

Leading Ground Gainer,
Moore



Tuskegee beats Knoxville 38-8 in fourth
straight victory of the season.





Tuskegee Institute may well be proud of its football heritage. During the late '20's and throughout the '30's and early '40's the Tuskegee Tigers climbed to fame by fielding some of the most powerful teams in the nation. At this time the Golden Tigers were coached by the late Cleve L. Abbott, better known as "Major" by those who were constantly associated with him. Tuskegee also had its share of All-American players, among the last of whom is the present coach of the Tiger team, Whitney L. Van Cleve. As we look back through the years we also visualize the dedicated backers of the Tigers who so diligently followed the Tigers in their quest for victory. This is what we as Tiger backers of '60 must do.

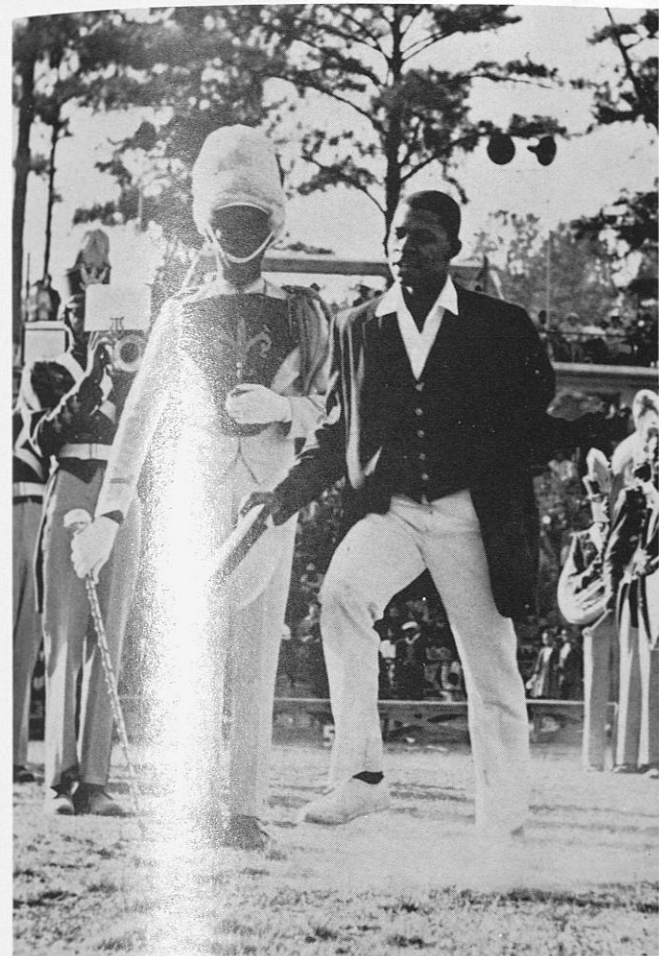
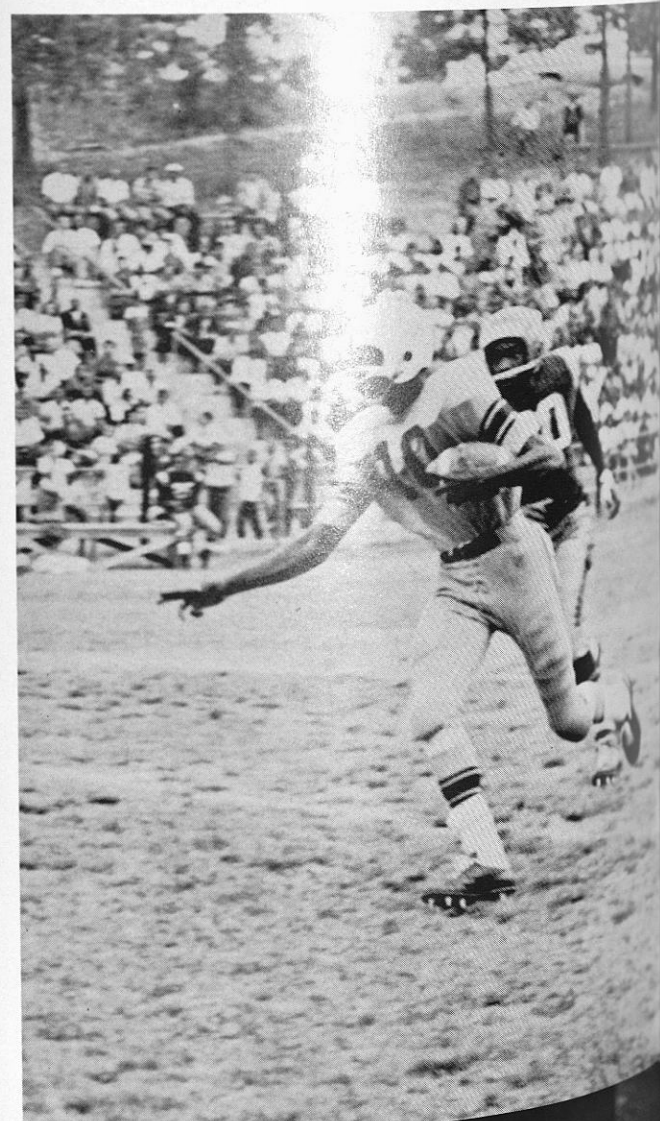

The Golden Tigers kicked off the 1960 football season with a 14-12 victory over the Johnson C. Smith Bulls of Charlotte, N. C., September 24.

Tigers upset the Fisk Bulldogs, 22-0

Right-halfback Harrell Moore scored three touchdowns on two passes and a spectacular dash around left end that covered 63 yards from scrimmage as the Tigers in a tremendous display of power defeated the Clark College Panthers, 26-8.

Williams really showed the danger of his passing arm when he tossed a 40-yard pass to Eddie Pearson, right end, for Tuskegee's final touchdown in the fifth victory of the season.

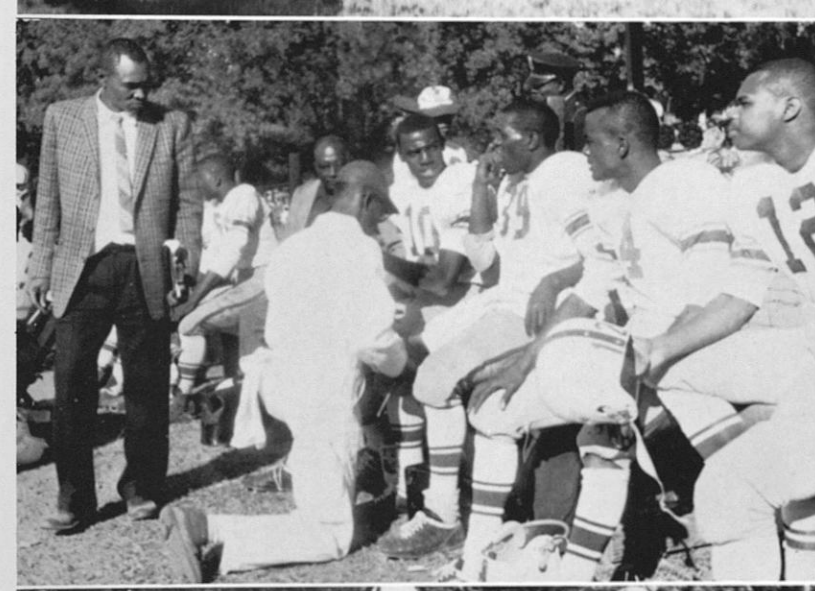

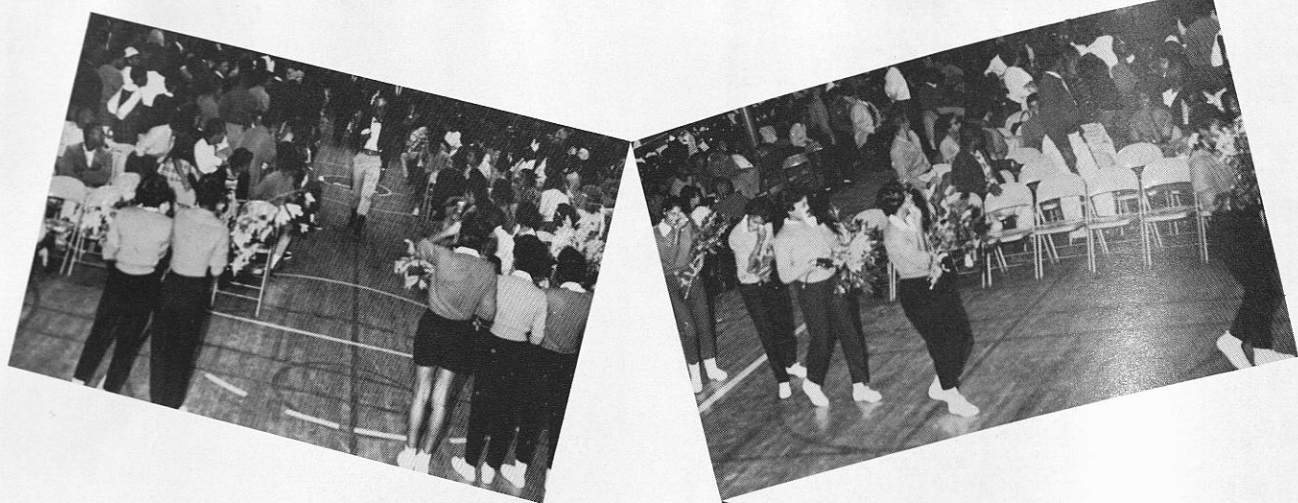

Boo Hoo!! Mother Hampton has made her last fuss and kicked her last grain of dust. Tearfully, flower girls carry flowers for the Pirates' last raid.

The Hampton Pirates makes their last will and testimony. By the thousands they mourn and faint for the last of dear Mother Hampton, as "Rev." McArthur delivers the eulogy.

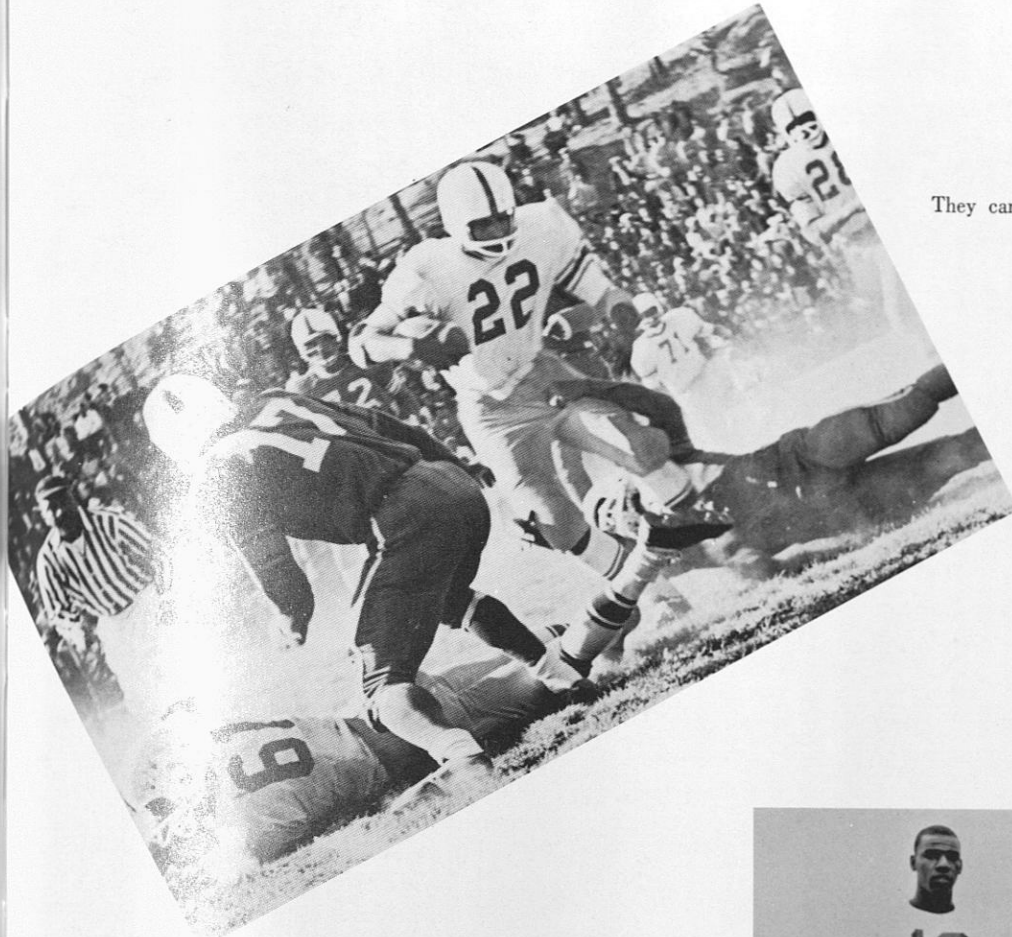

They can't bring a good man down . . .

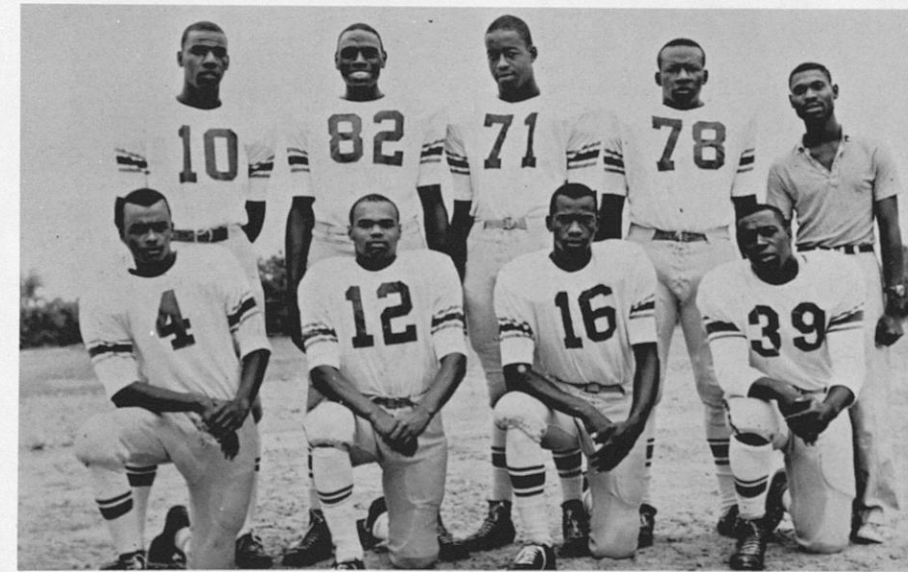

The almighty Tiger Seniors turn in a superb performance as Tuskegee defeats Hampton 30-20.

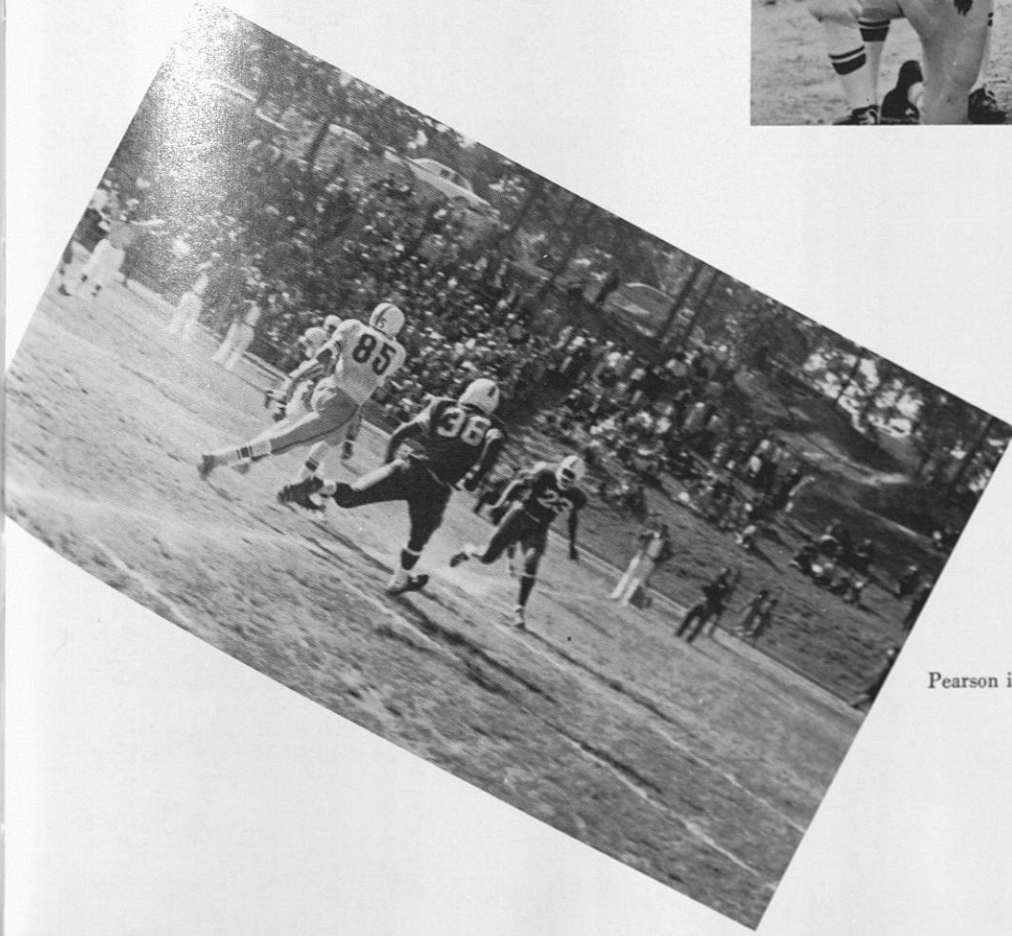

Pearson in action against Hampton.

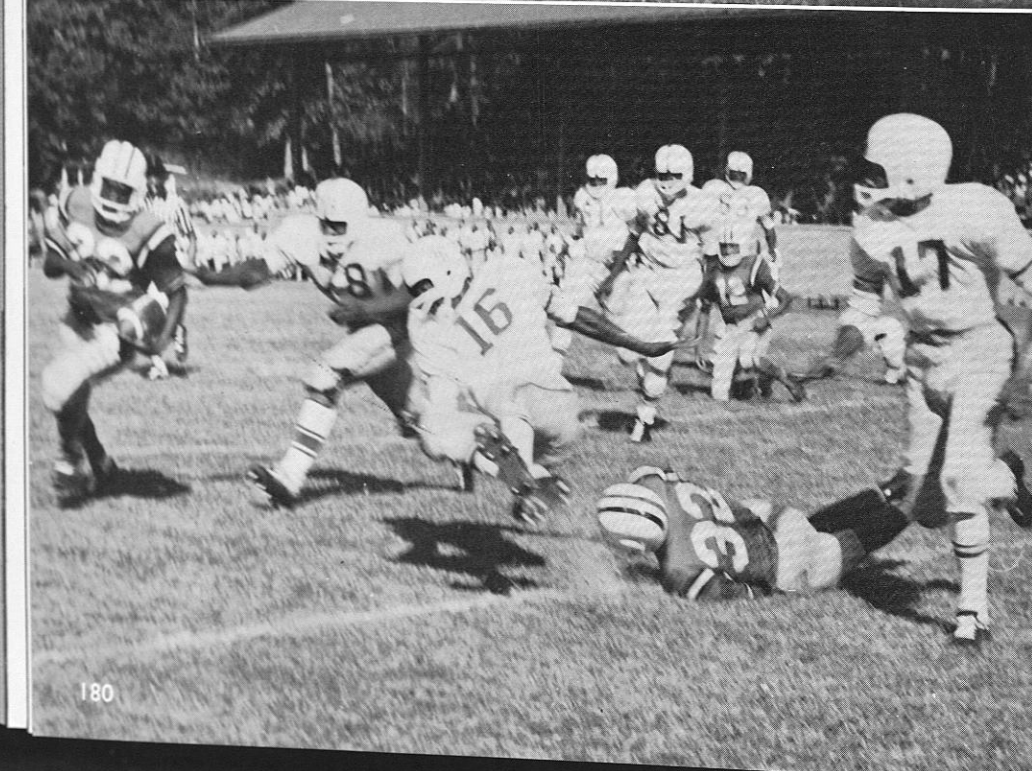

After losing a 13-6 to Morehouse College of Atlanta (Oct. 21), an untamed herd of Golden Tigers returned to the gridiron on Oct. 29 and defeated the Fort Valley Wildcats, 18-13.

The victory against Fort Valley was the fifth of the season for Tuskegee with only one defeat.

Robert Walker, fiery Tuskegee half-back, boosted his scoring the Tigers' first touchdown on a 17-yard run late in the first period.

Taking advantage of a Fort Valley fumble in the second quarter, Tuskegee scored their second touchdown on a seven-yard bootleg play by quarterback Willie Williams.

The fleet Tuskegee backfield and the genius of quarterback Willie Williams scattered the hopes of the outmanned Knoxville boys who were looking for their first victory in three attempts.

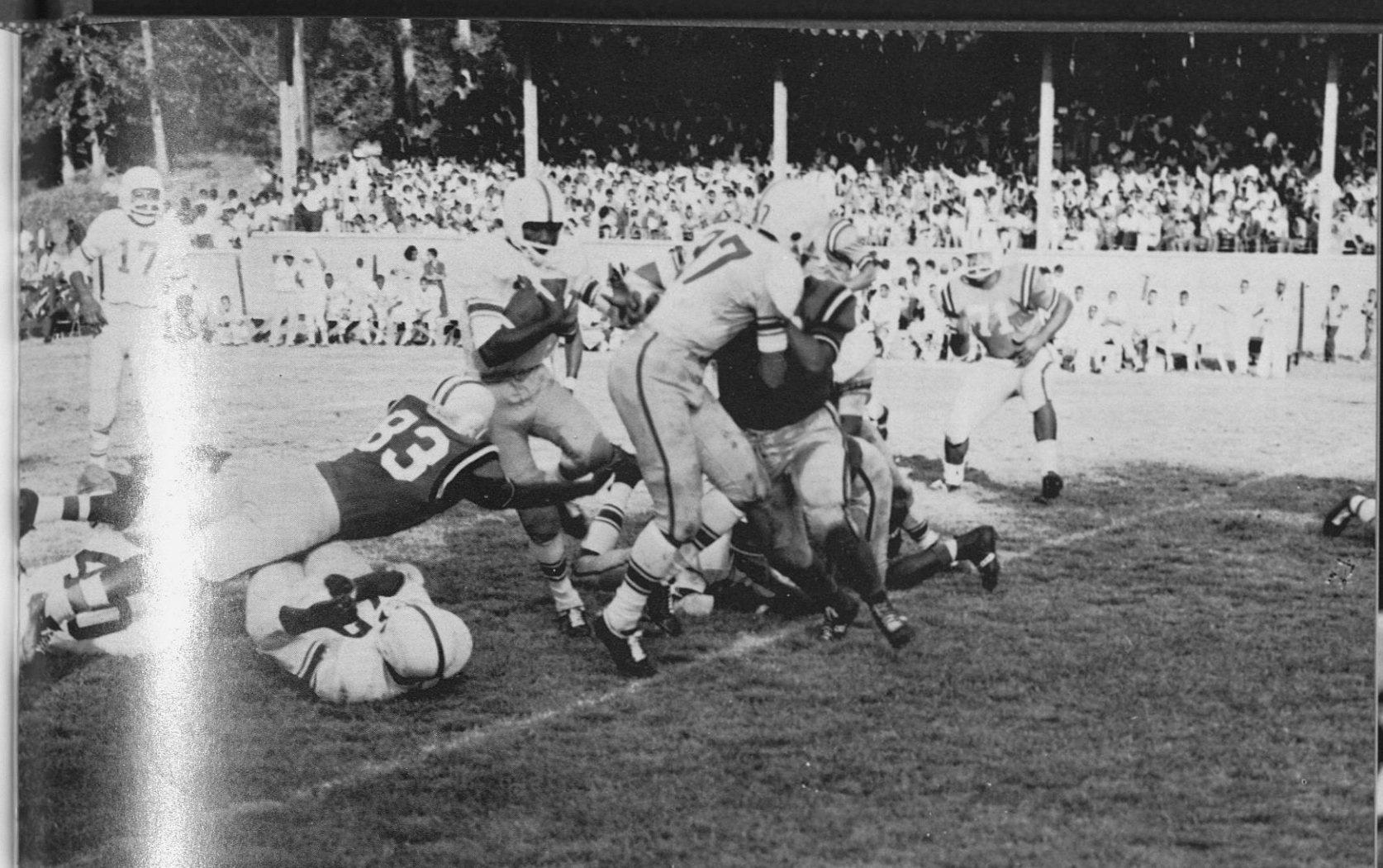

High stepping William Davis wades through the strong defensive line of Fort Valley.

Tuskegee Institute's
FOOTBALL SCHEDULE

<i>T.I.</i>	<i>Opponents</i>	<i>OPP.</i>
<i>Score</i>		<i>Score</i>
14	Johnson C. Smith	12
22	Fisk University	0
26	Clark College	12
34	Knoxville College	18
6	Morehouse College	13
18	Fort Valley State College	13
6	Miles College	18
30	Hampton Institute	20
12	Alabama State College	8



Versatile Robert Walker shows form that gave him a berth on the Tiger's first team.



THE 1960 GOLDEN TIGERS—left to right (BACK ROW): Fredrick Rogers, James Dudley, Joseph Ferguson, Charles Martin, Joseph Roberson, Eddie Pearson, Clover Jones, Edward Barnes, Willie Williams, James Anderson, William Davis, Charles McGhee. (CENTER ROW): William Dillard, Lessie Cole, Norman Richardson, James Edmund, Robert McKenzie, Edward Woods, James Wilburn, Eddie Peters, Eddie Frison, Albert Simmons, John Rainey. (FRONT ROW): Frank Jones, Robert Walker, Morris Cooke, James Cloud, Aurthur Sawyer, Alvin Young, Booker Washington, Harrel Moore, and Robert Davis.

THE THUNDERING FOUR, Frank Jones, HB, Willie Williams, QB, Charles McGhee, FB, and Harrel Moore, HB.

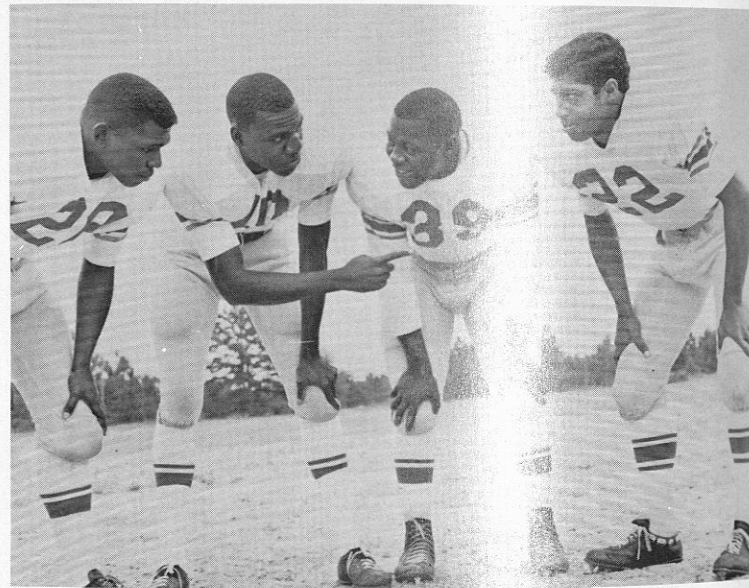

THREE HUNGRY TIGERS: From left, the disarming Tigers are Robert McKenzie, 189-pound sophomore center; Charles McGhee, 190-pound senior fullback; and Joseph Ferguson, 190-pound sophomore tackle.

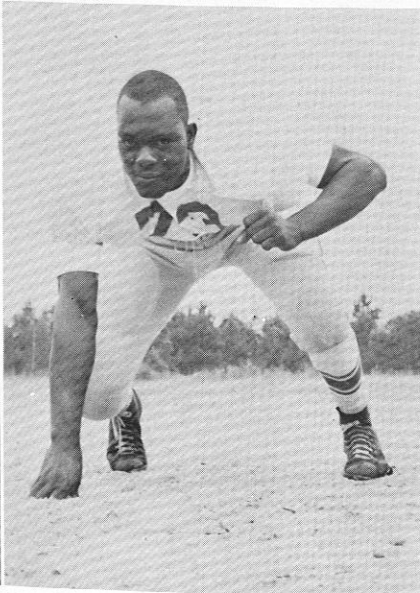
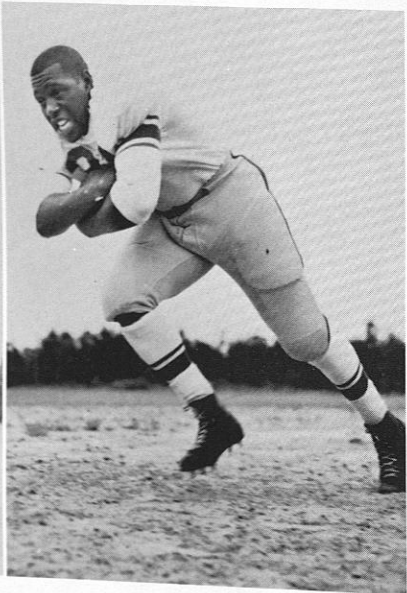
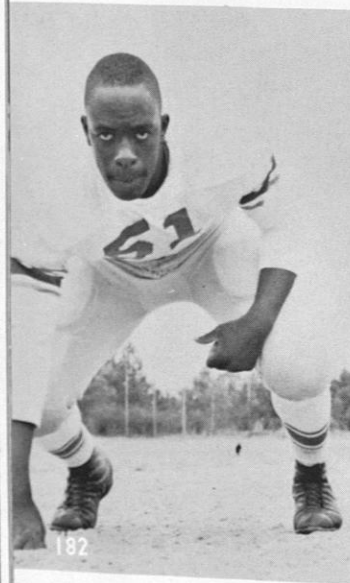

In a football game anything can happen. It usually does when Tuskegee meets their age-old rival Ala. State and battles for the Cleve L. Abbot Trophy in the Annual Thanksgiving Classic.

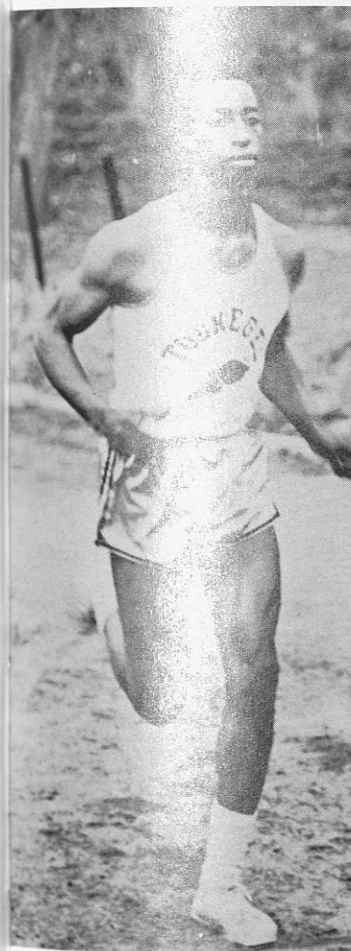

SOMEBODY GOODED!

16 and 61, murderous counterparts, Dillard and Bernard move in to meet Ala. State's interference.



Edward Barnes receives award during Annual Athletic Banquet.



Winners of the 1960 Powder Bowl Classic, "Terrible Tims" and the 1960 Tigeretts

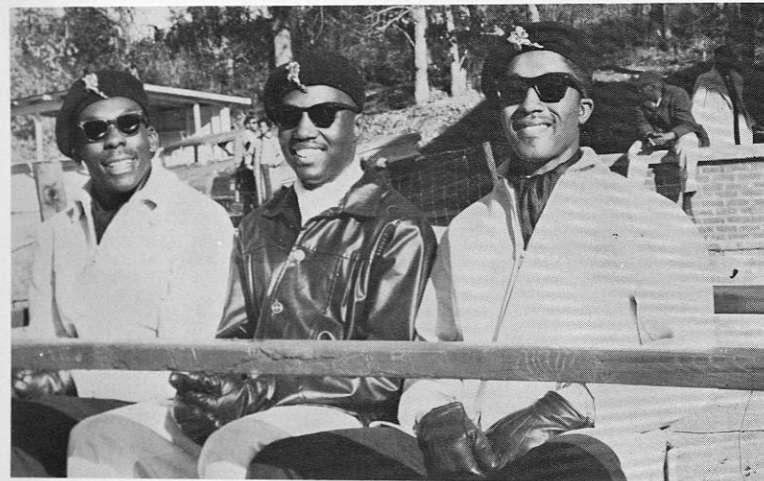

"Mr. Powder Bowl" and Attendants. Sure wish mama could see us now

Introducing . . .

The Weaker Sex?

Climaxing the 1960 football season, beauty, brain, and brawn clash in Tuskegee's annual Powder Bowl Classic.



Shake hands and come out fighting



"Fearless Fosdicks" and the 1960 Panthers



Basketball

Miss Alba Pisani of Italy presents a memorial plaque to Dr. Edward Jackson, director of athletics. The plaque is a memorial to Eliot Van Zandt, native of Chicago and star athlete of Tuskegee Institute in 1943. Eliot Van Zandt resided in Italy where he trained athletes. In recognition of his outstanding services rendered, the Italian Basketball Federation gave the plaque to Miss Pisani, fiancée of Van Zandt, to present to the Tuskegee Athletic Department.

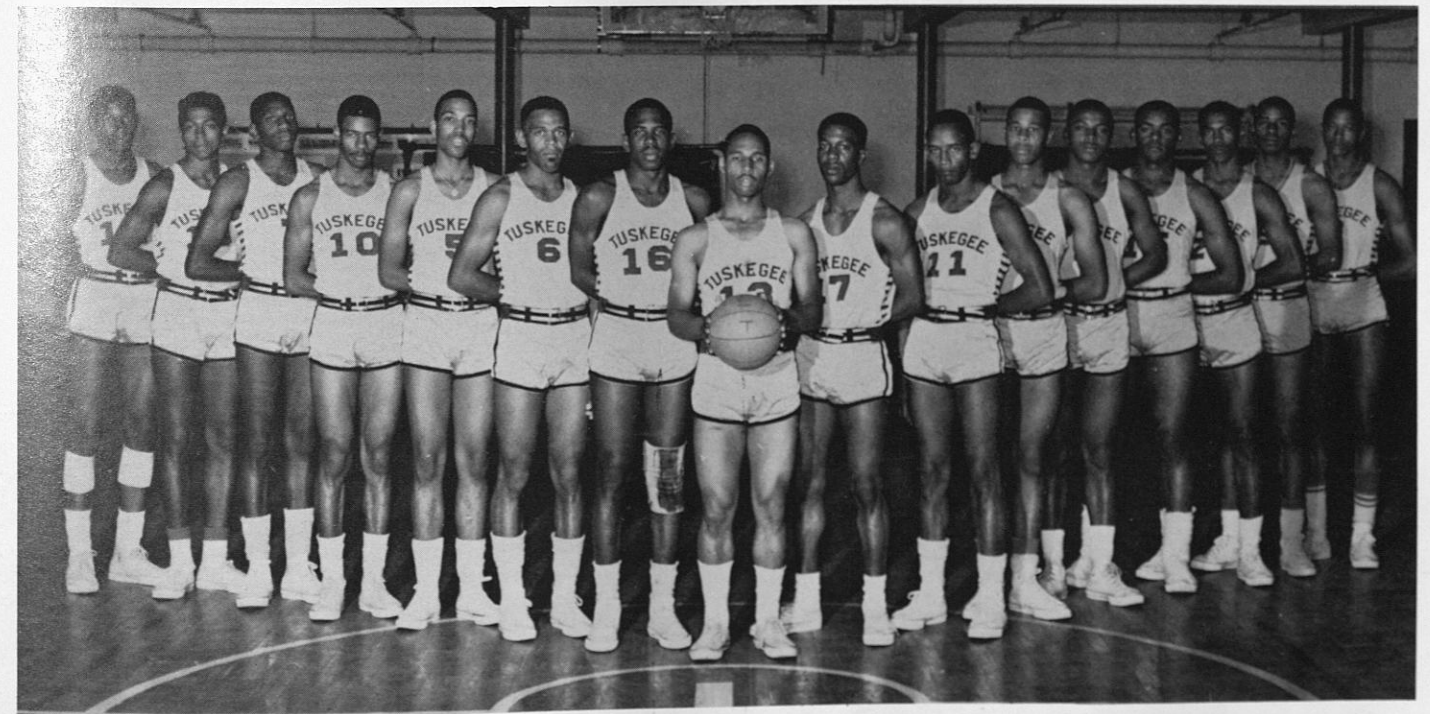

Reading from left to right: Edward Brackins, Charles Freeman, James Crawford, Charles Nichols, James Alexander, James Betton, Bernard Flowers, Robert Johnson, James Davis, Thomas Harris, McArthur Jackson, Carey Daniels, Edward Myrick, Alfred Lintz, John Reynolds, Marvin Reed.

ROSS C. OWEN, Coach

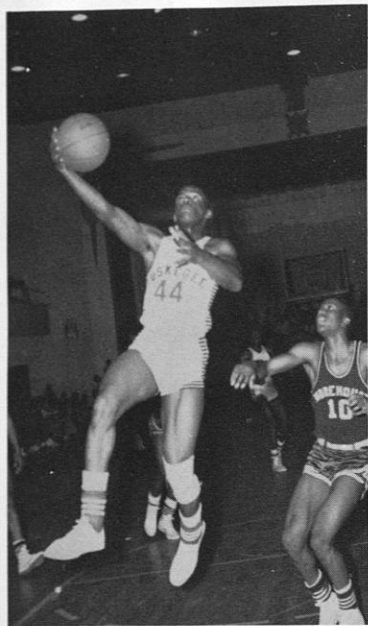

Myrick displays perfect form as his shot is watched by Morehouse defender

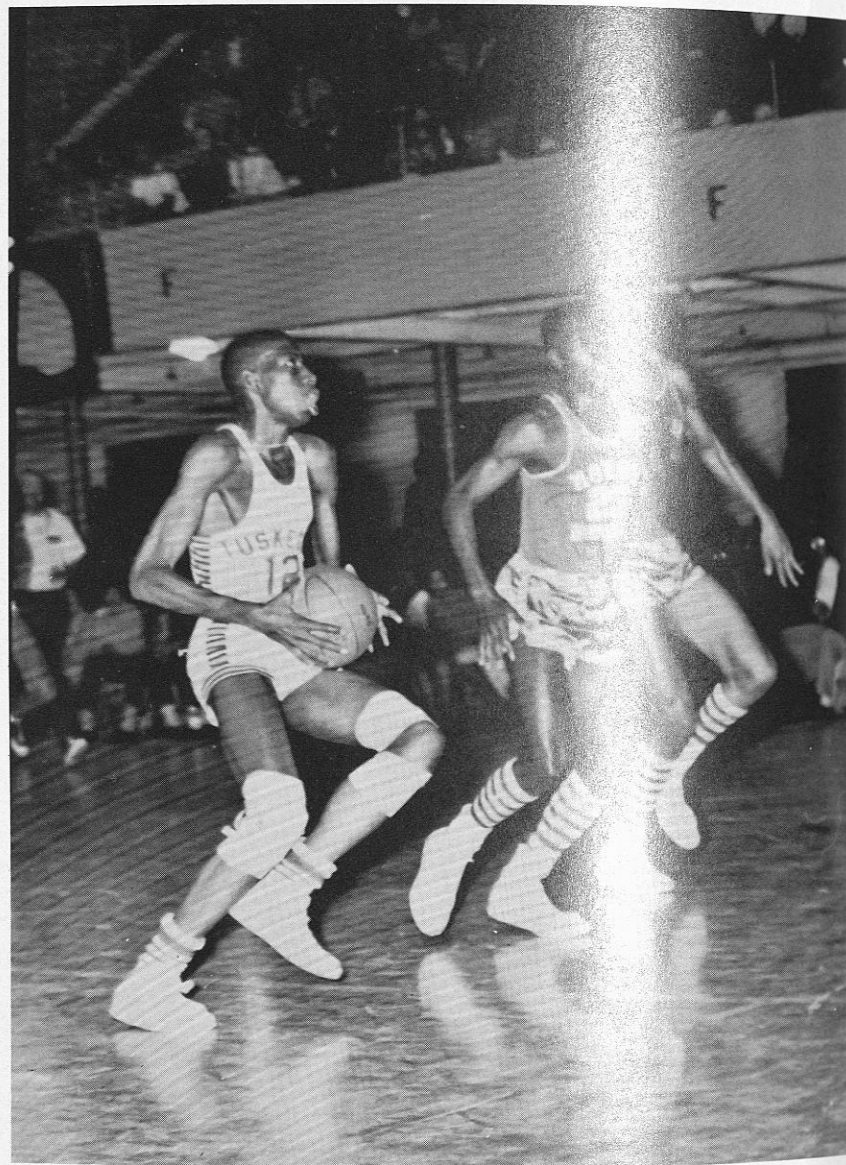

Edward Brackins moves in for two points, as Tuskegee rebounds from several losses to out shoot Morris Brown.

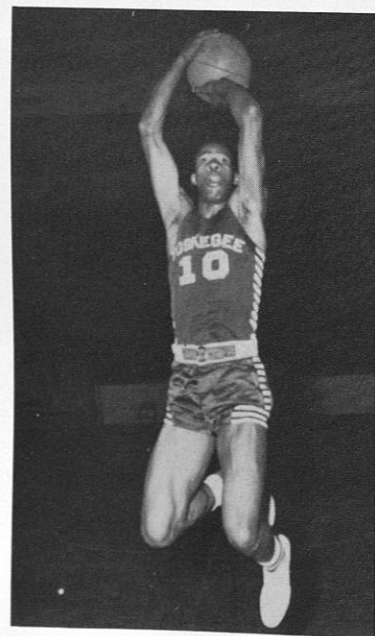

Charles Nichols gets away two points



"Heads up, boys . . ." as Charles Freeman sinks two points

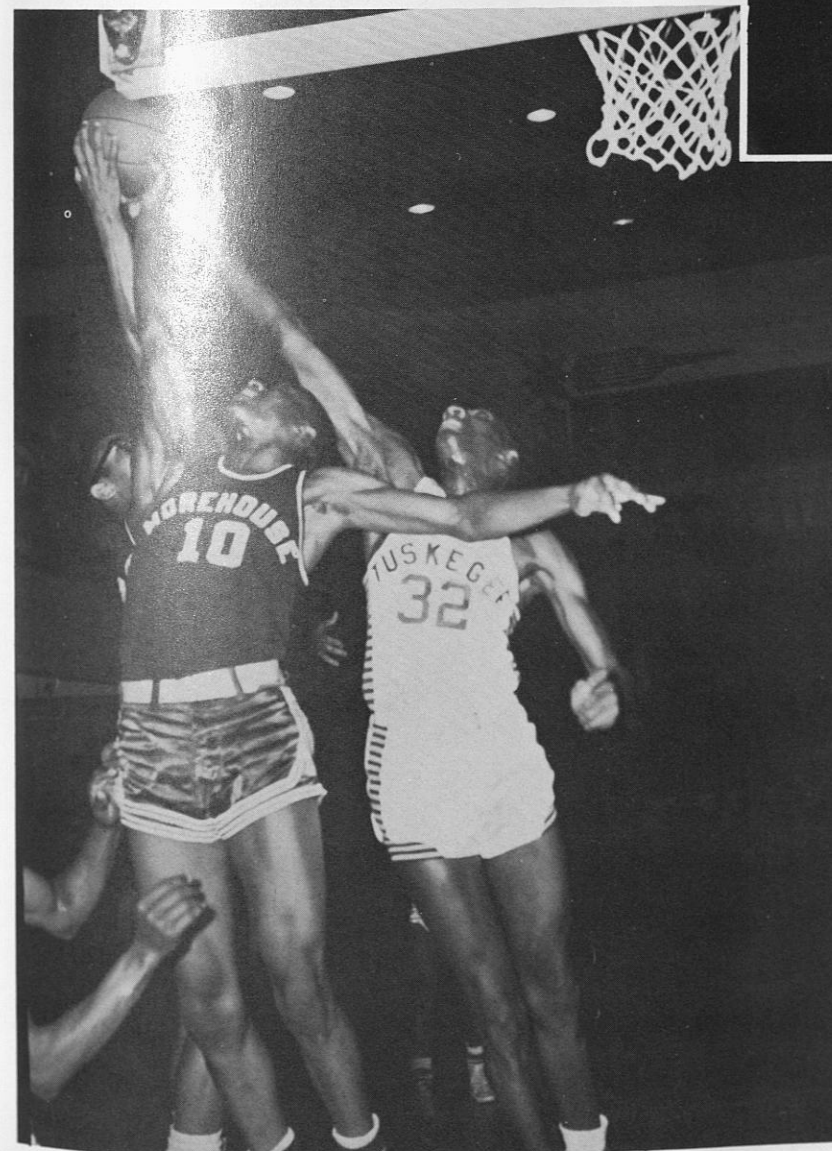
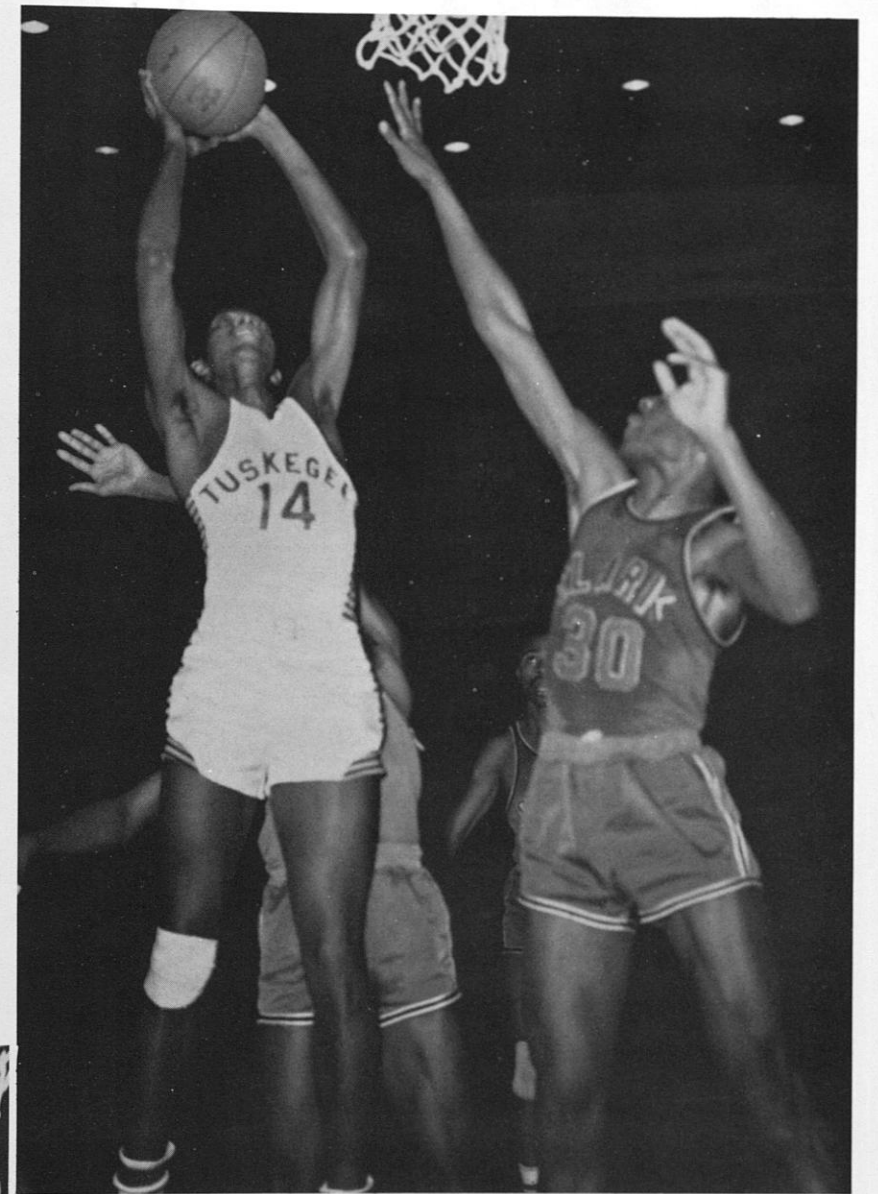

Crawford strains to take a rebound from two Morehouse defenders, as Tuskegee bows to the mighty Tigers

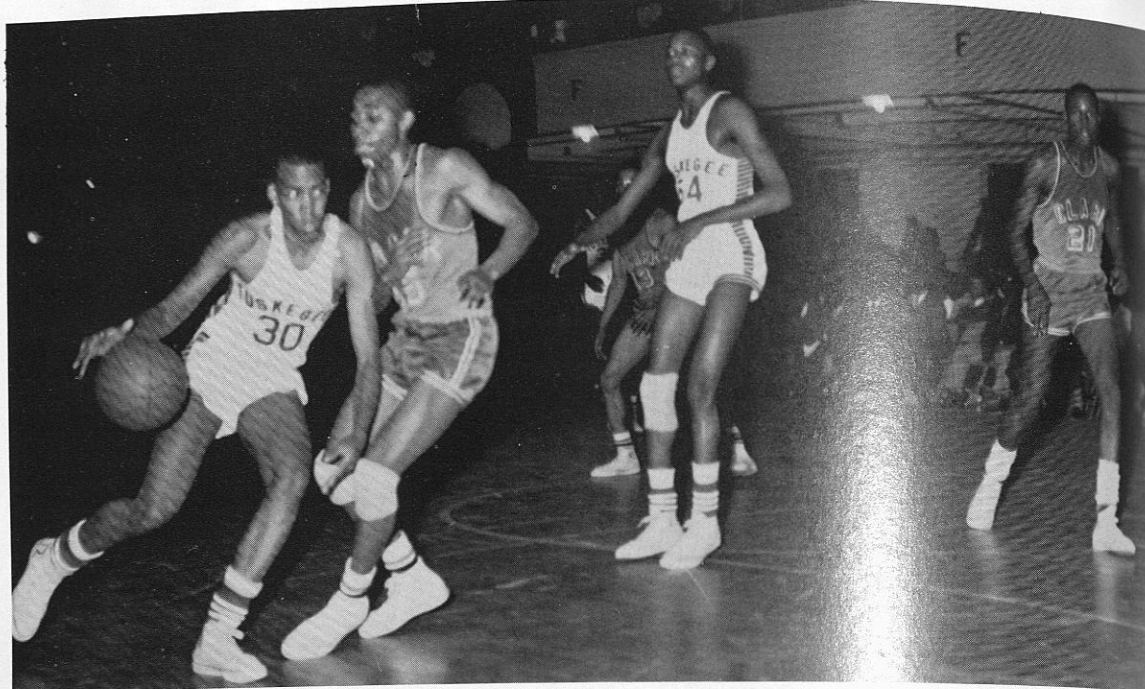

"Footlong" drives against Clark College

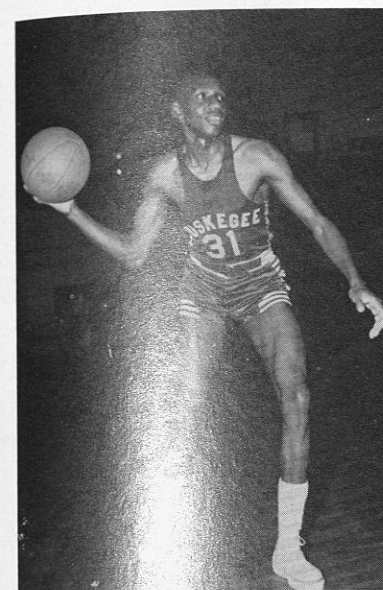

JAMES CRAWFORD

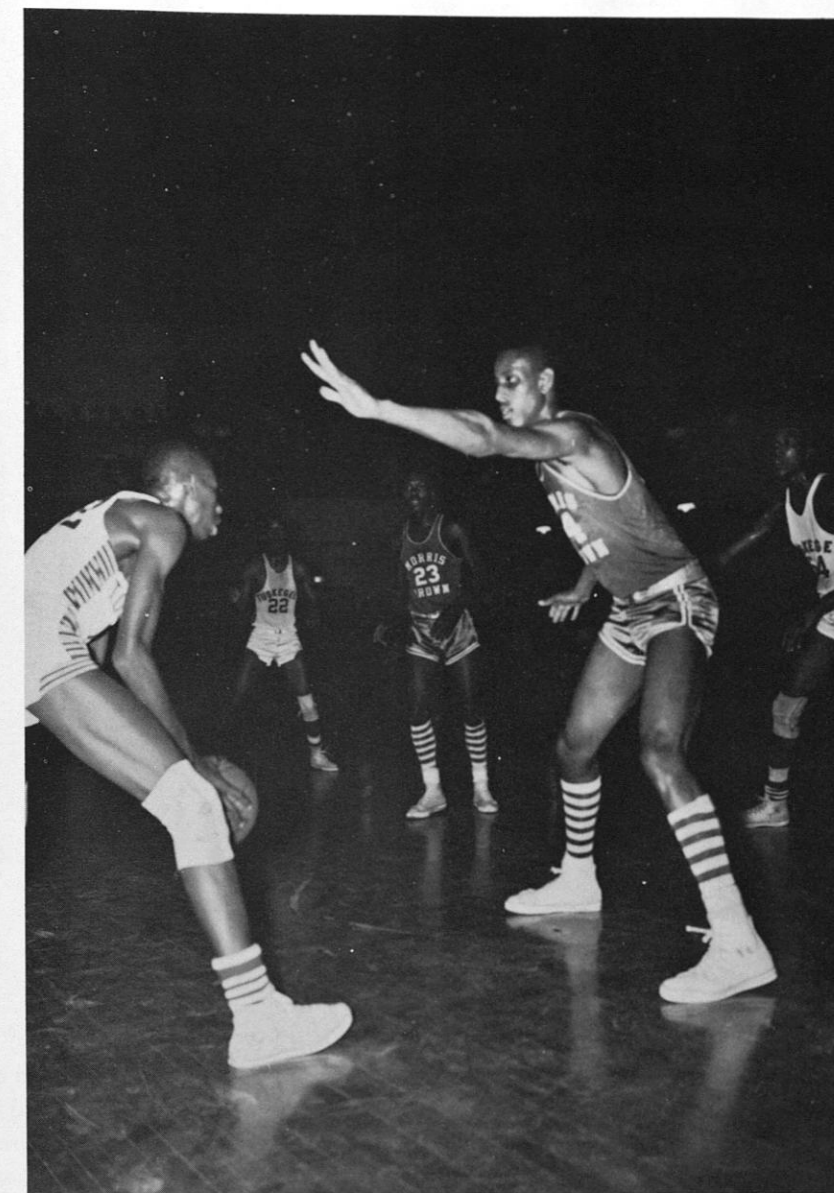

Edward Brackins tries to find passing room as defender spoils his aim. (Morris Brown)

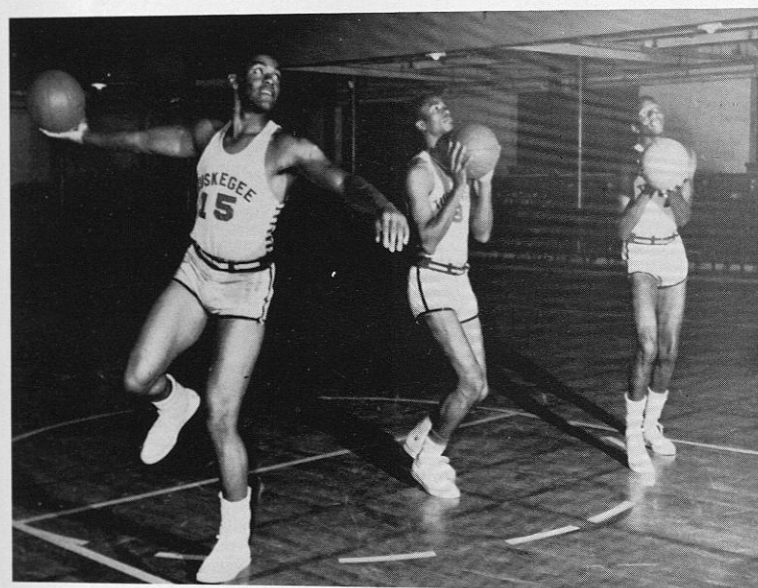

THE BIG GUNS . . . Edward Myrick, Johnny Reynolds, and James Crawford

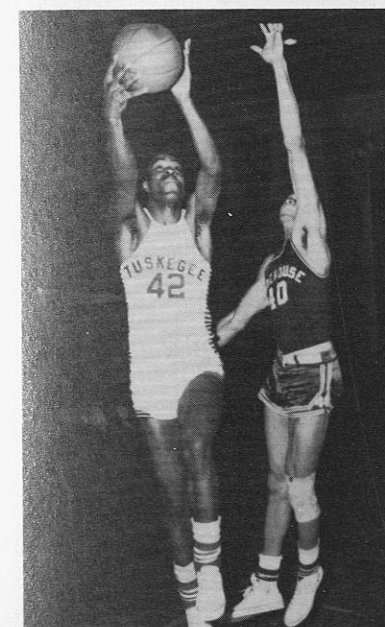

Reynolds sinks a layup

CHARLES NICHOLS, Captain

JAMES ALEXANDER

JAMES BETTON

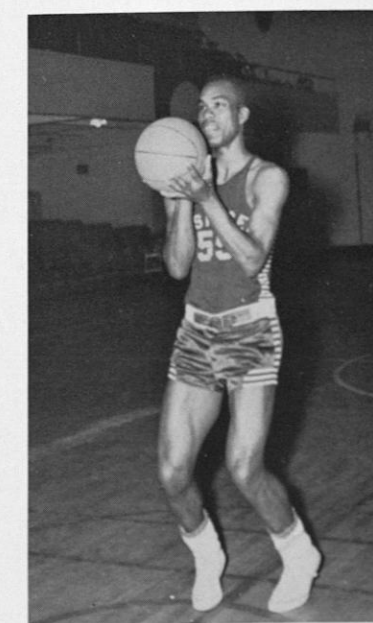
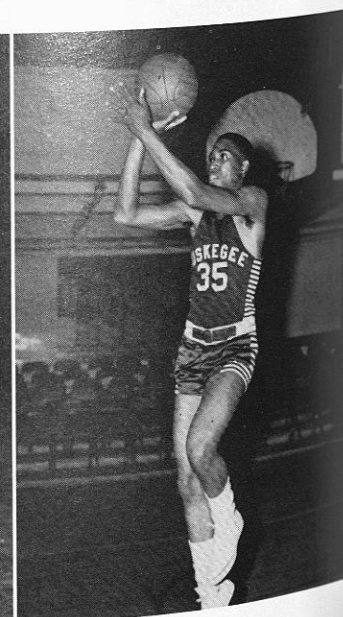
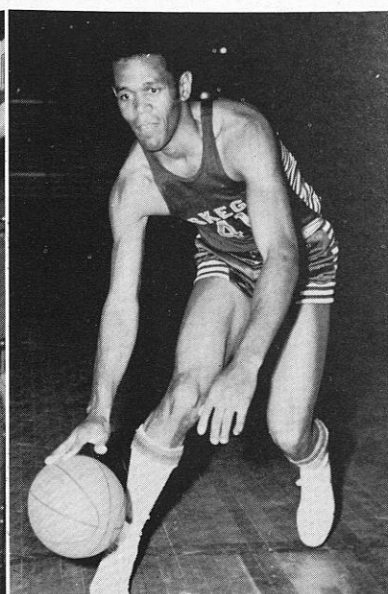
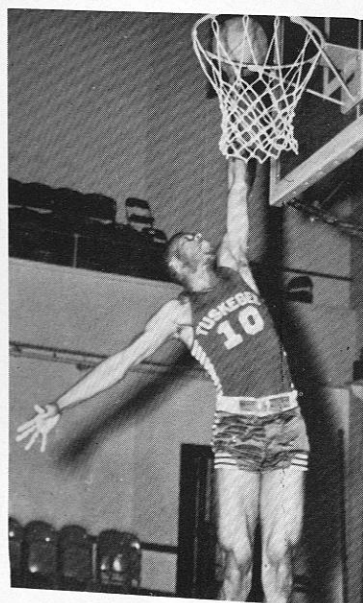

WARREN REYNOLDS

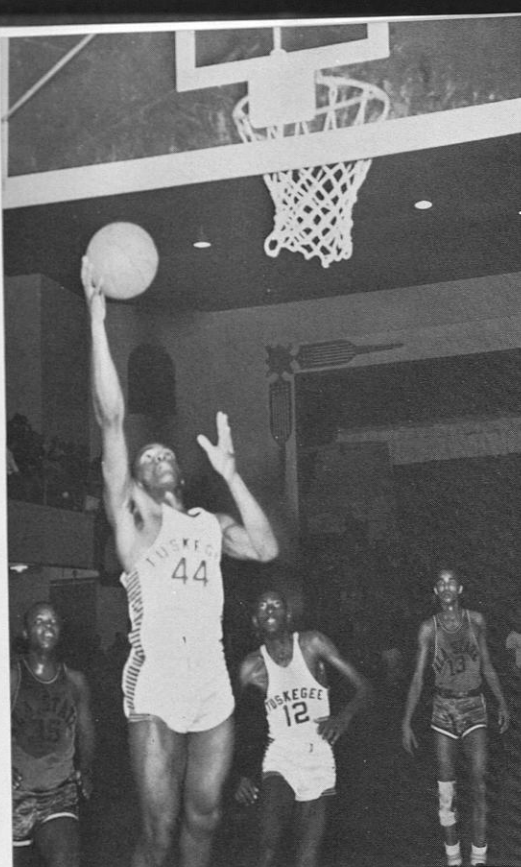

Myrick, my boy, can I assist you?

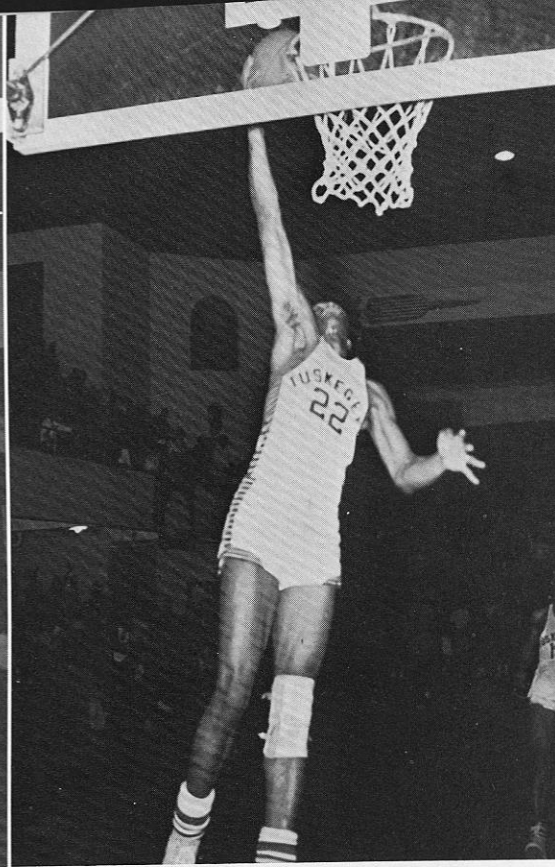

King of the fast breaks, Reynolds sinks two points.

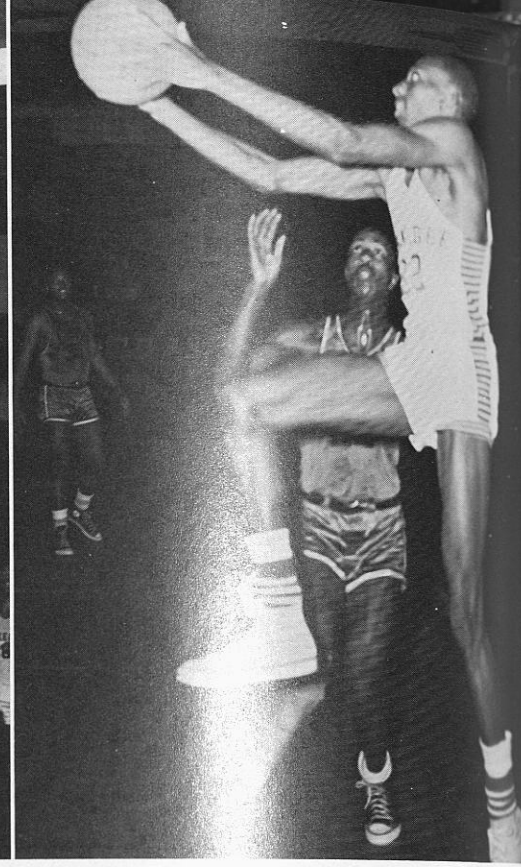

Versatile and easy, Crawford jinks the Hornets' defensive.

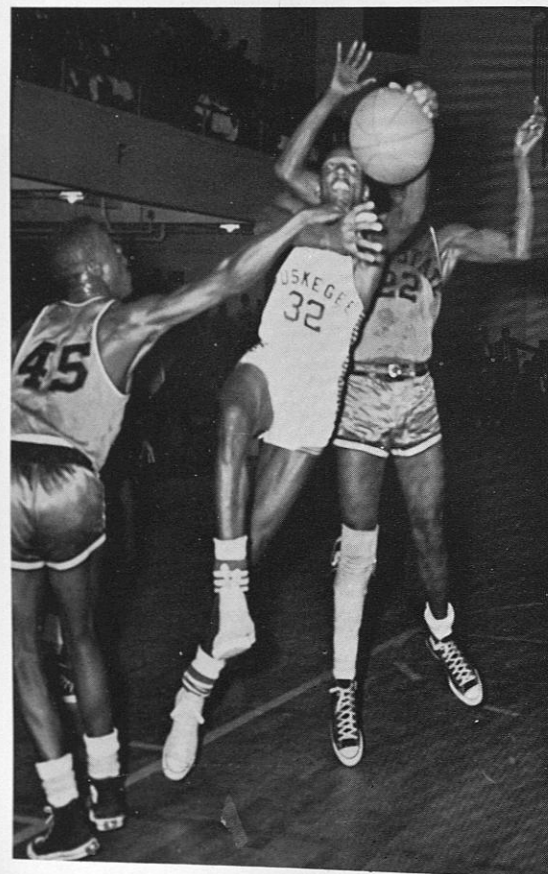
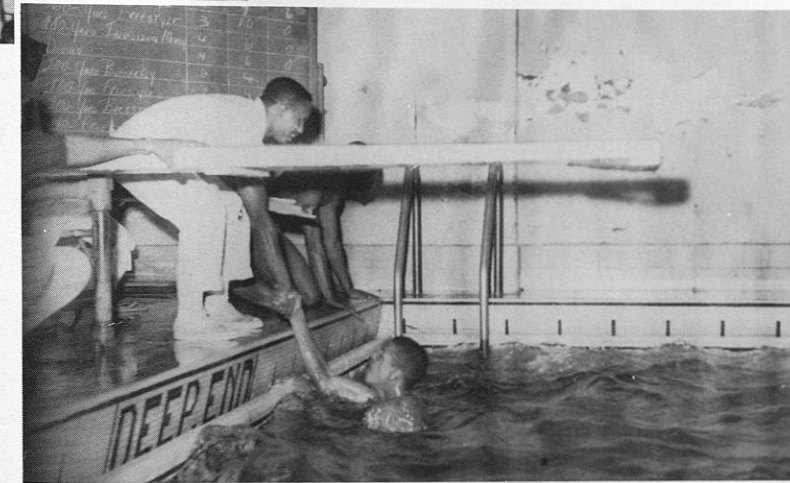
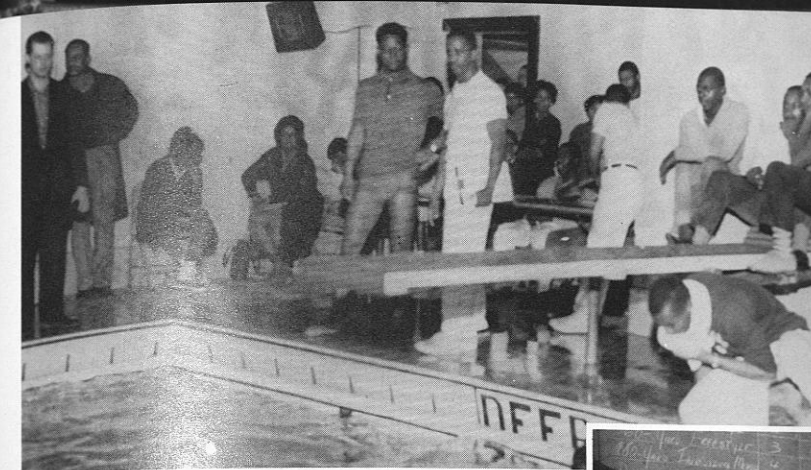

"Hold that Tiger, boys." Crawford is fouled by two Hornets as he tries for a lay-up.

Led by the sensational Freshman, Edward Brackens, and Veteran Johnny Reynolds, the Golden Tigers hog-tied the Ala. State Hornets by a score of 89-75.

An excited crowd of 1,200 saw a promising array of Freshman cagers and an even more promising future for the Tigers.

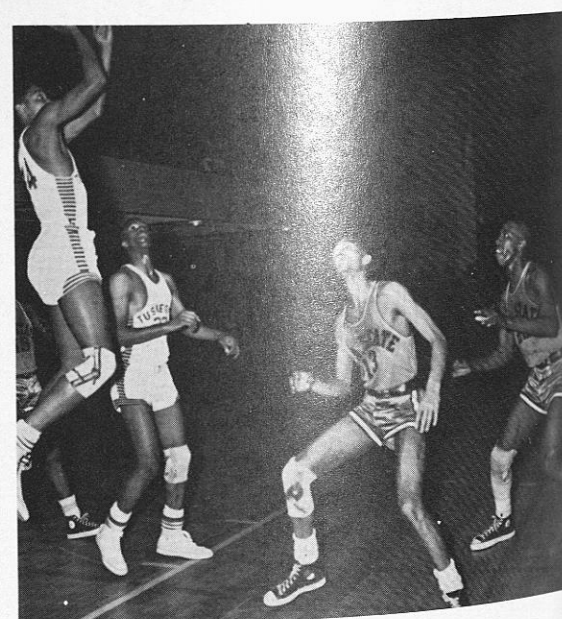

Another sensational newcomer is Charles Freeman, who sinks two points from the corner.

Swimming



Baseball



Left to right: Donald Madden, Randell Scotland, Frederick Butler, James Jordon

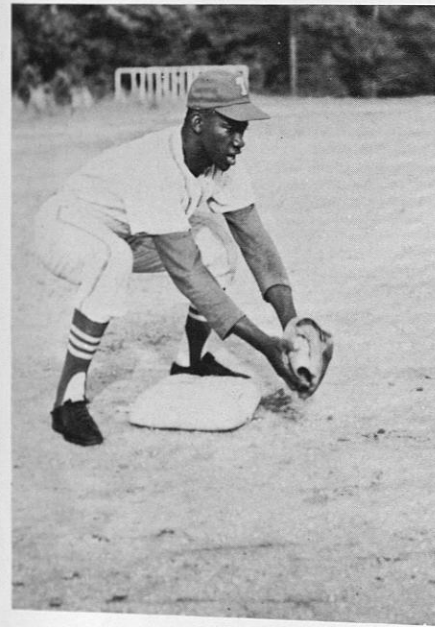

WILLIAM DILLARD
"Handy Andy" with the glove or pigskin

THE BIG BATS
L to R: Peter Mendingall, William Dillard, Booker Neely



Pitching Ace
CLIFFORD ALEXANDER

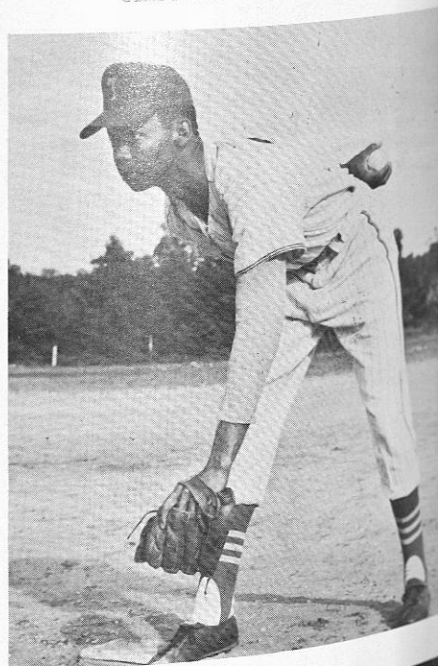

Buildings Reflect

Our respect for the past . . .
Our pride in the present . . .
Our . . .

Institute Laundry and Power Plant
George Washington Carver Museum

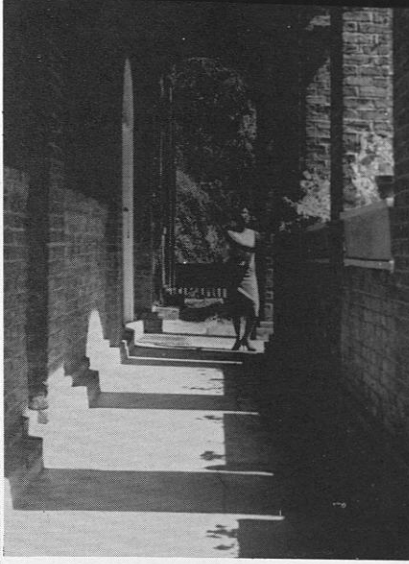
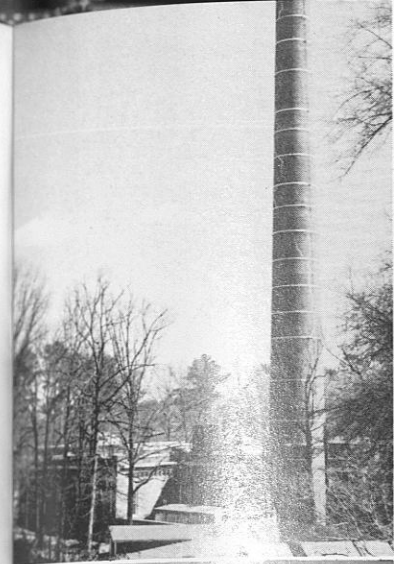

Tompkins Hall

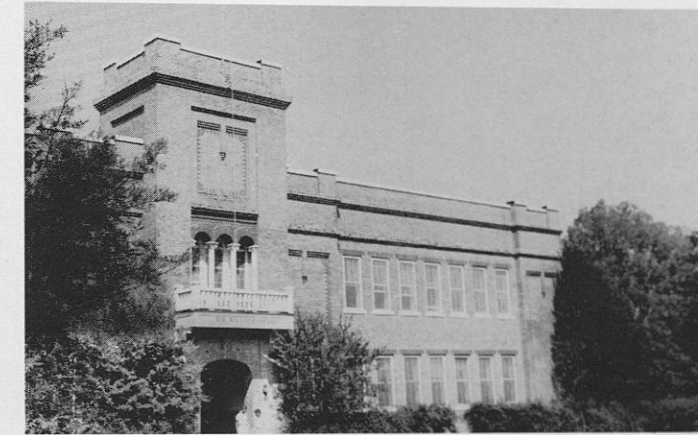
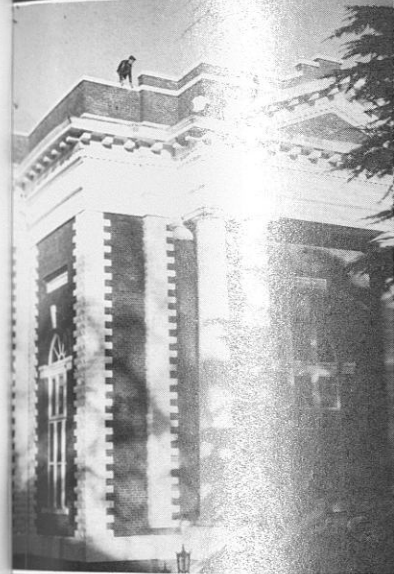

Wilcoc "A"

Carnegie Music Hall

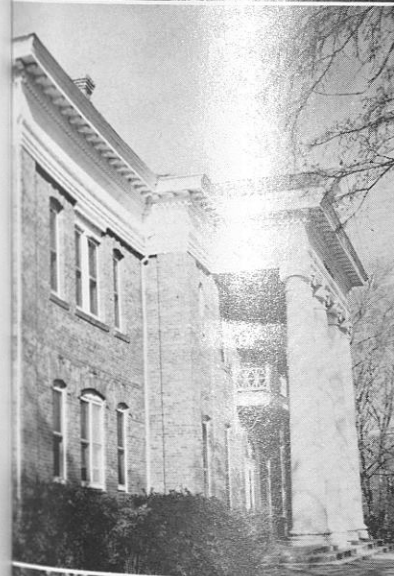

Carver
Museum

White Hall



The President's Home



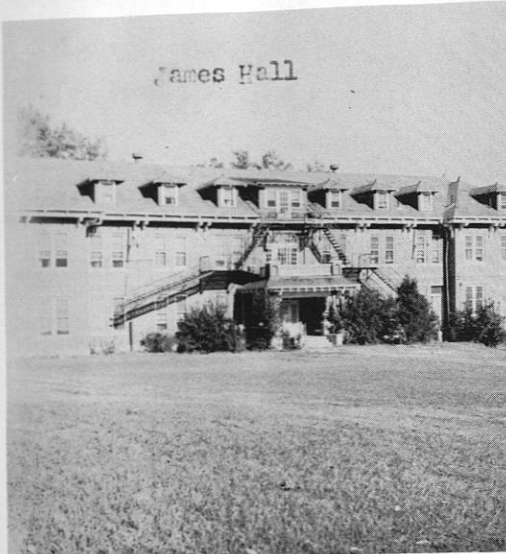

James Hall



Tompkins Hall

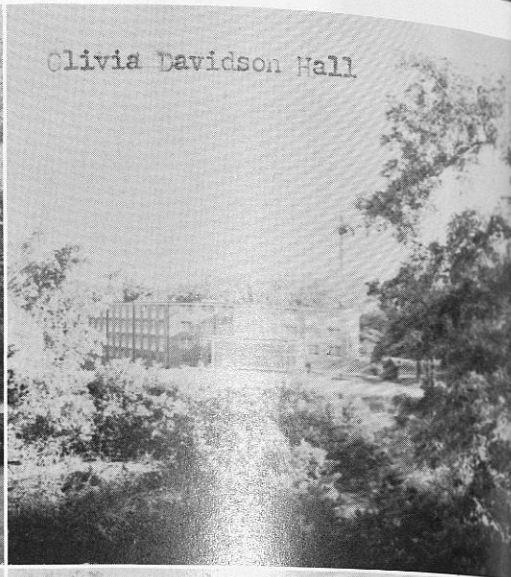

Olivia Davidson Hall



John A. Andrew Hospital

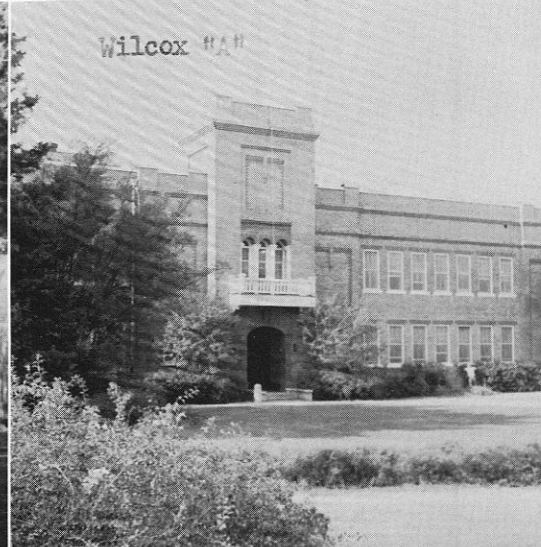

Wilcox Hall

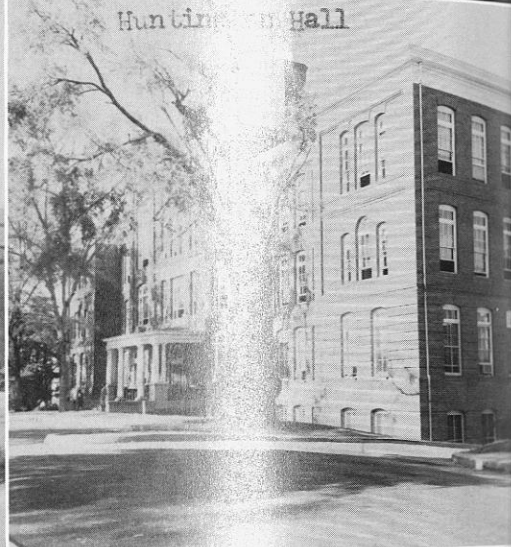

Huntington Hall

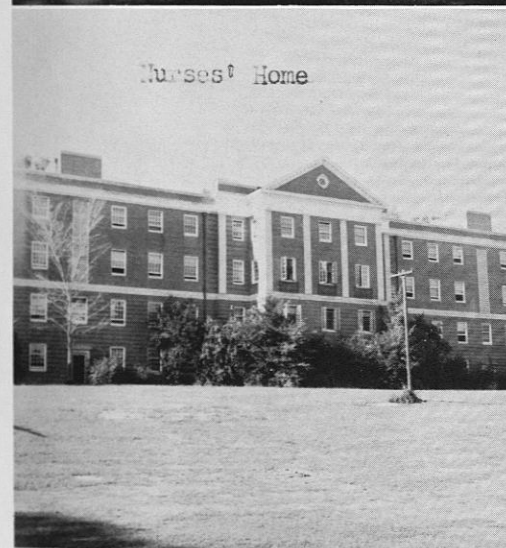

Nurses' Home

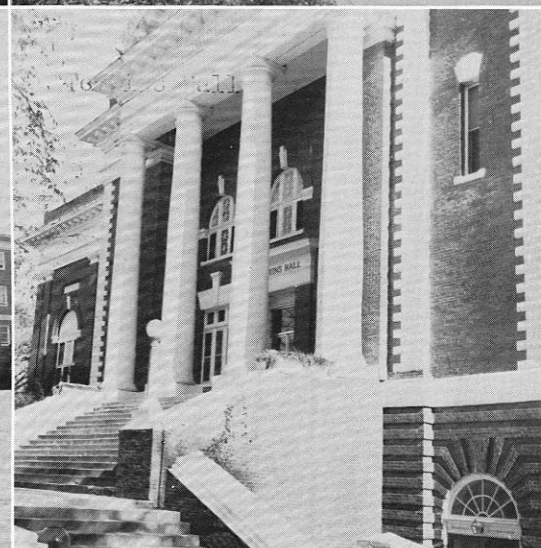

Towers Hall

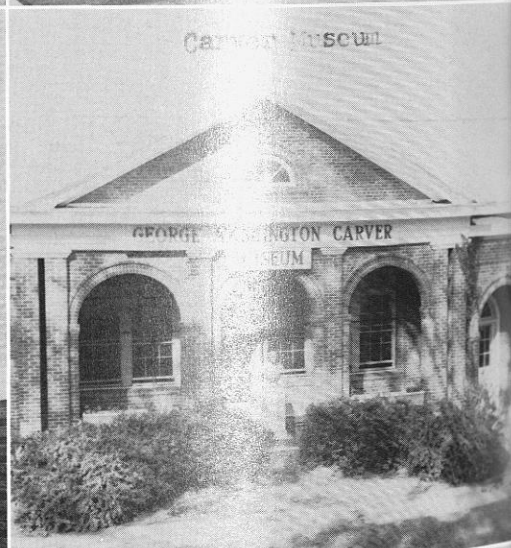

Carver Museum

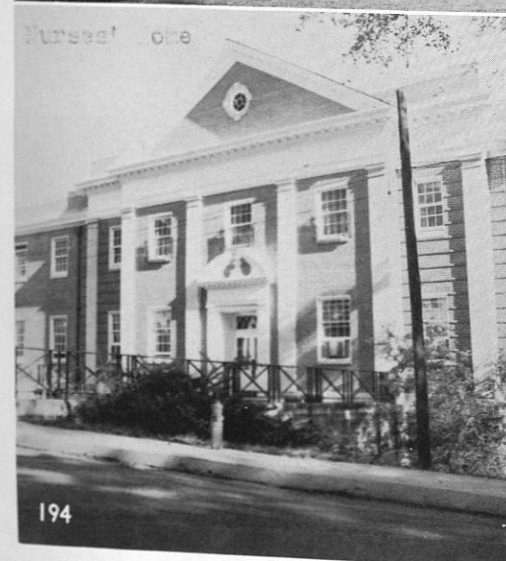

Nurses' Home



Carver Foundation

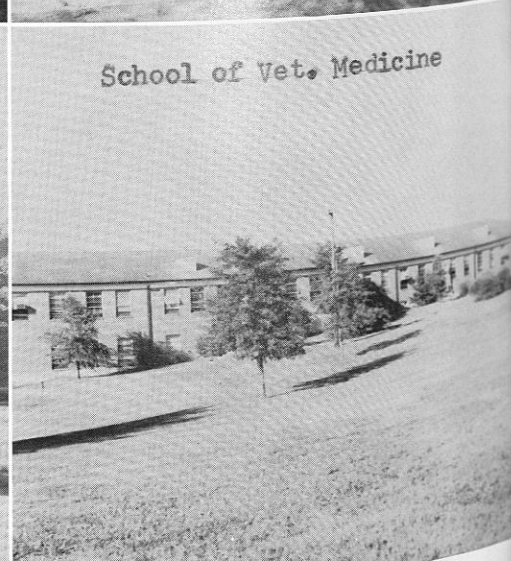

School of Vet. Medicine

Faith In the Future





Members of the Board of Trustees examine Tuskegee Institute's "Master Plan"

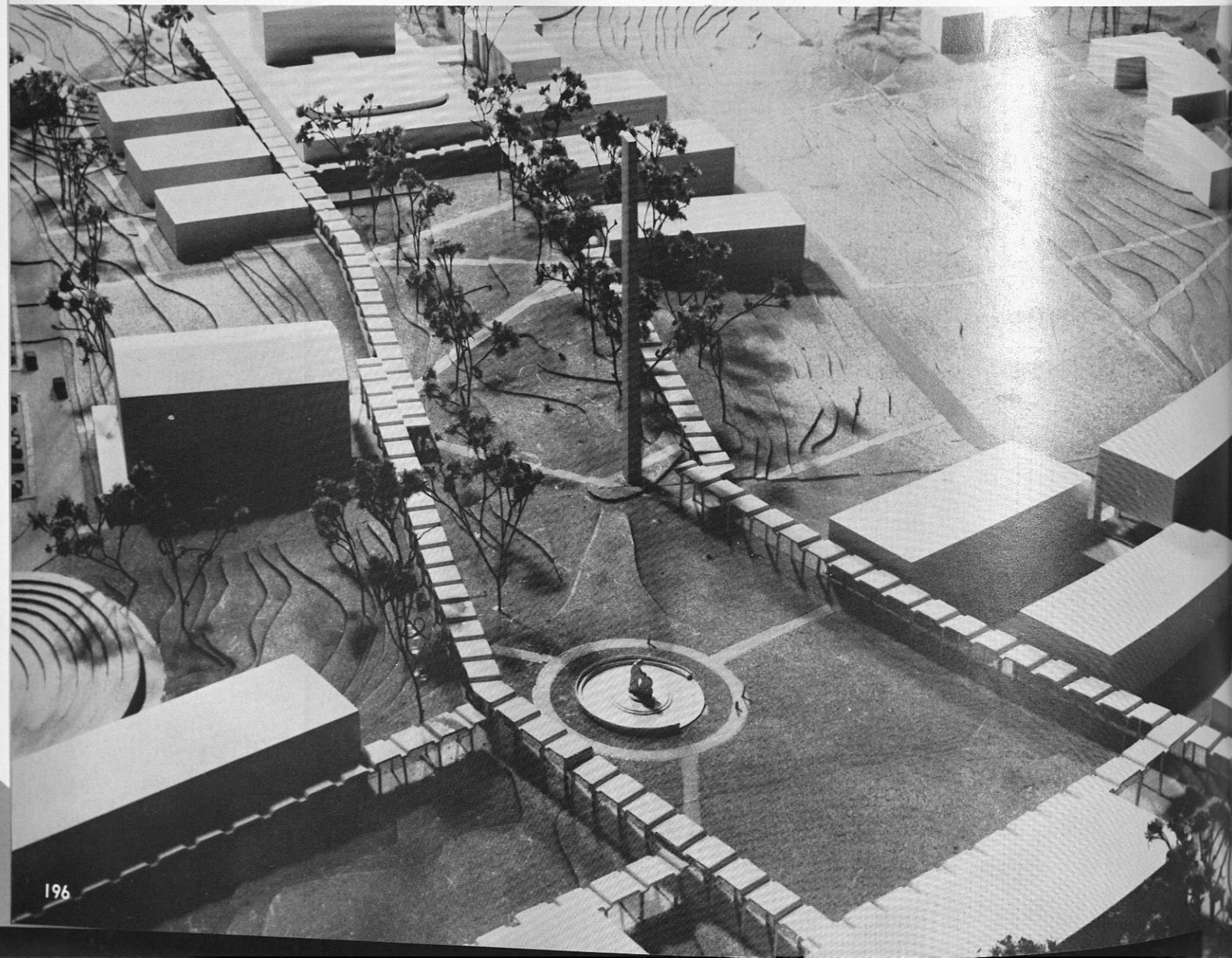

Construction of the "Master Plan" will begin with the new \$800,000 nondenominational chapel—a sanctuary that will represent the "pride and spirit of the swift growing South."



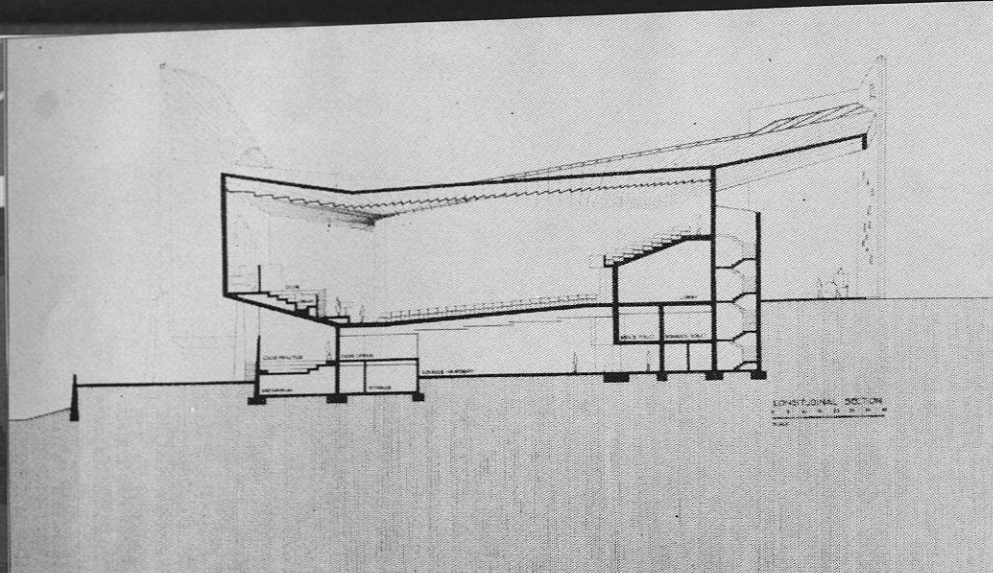

EAST-WEST SECTION through the chapel explains the relationship of various interior levels to existing grades on the site. The tall element at the left end of the building is a meditation chapel lit from above and through slots of colored glass. The tall element at the right is a concrete wall perforated with roughly triangular openings that will hold church bells of different sizes.

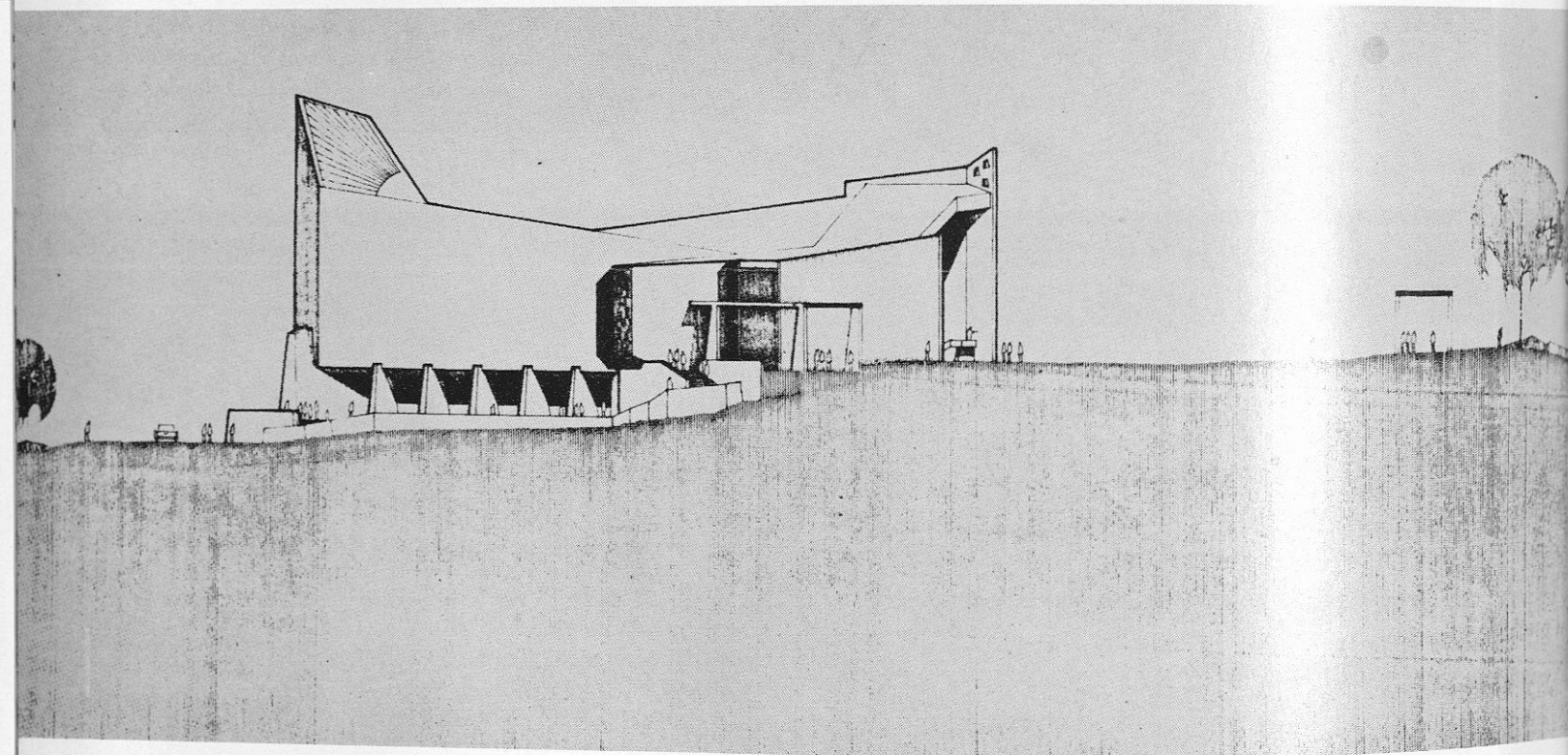

INTENSELY SCULPTURAL CHARACTER of the chapel is suggested by the south elevation (above). This character is due, in part, to the requirements of acoustics, and in part to the architects' determination to make this focal building distinctly different from the rest of the campus. Massive piers will support the sanctuary block; below it there will be a lounge and other communal facilities.

ARCHITECTS: Fry & Welch (working drawings).
 ASSOCIATE ARCHITECT: Paul Rudolph (design).
 ACOUSTICAL CONSULTANTS: Bolt, Beranek & Newman.
 STRUCTURAL ENGINEER: Dr. Walter T. Daniels.
 MECHANICAL ENGINEERS: Counts, Lawrence & Wheeler.
 LOCATION: Tuskegee Institute, Tuskegee, Ala.

Sculptured Sanctuary

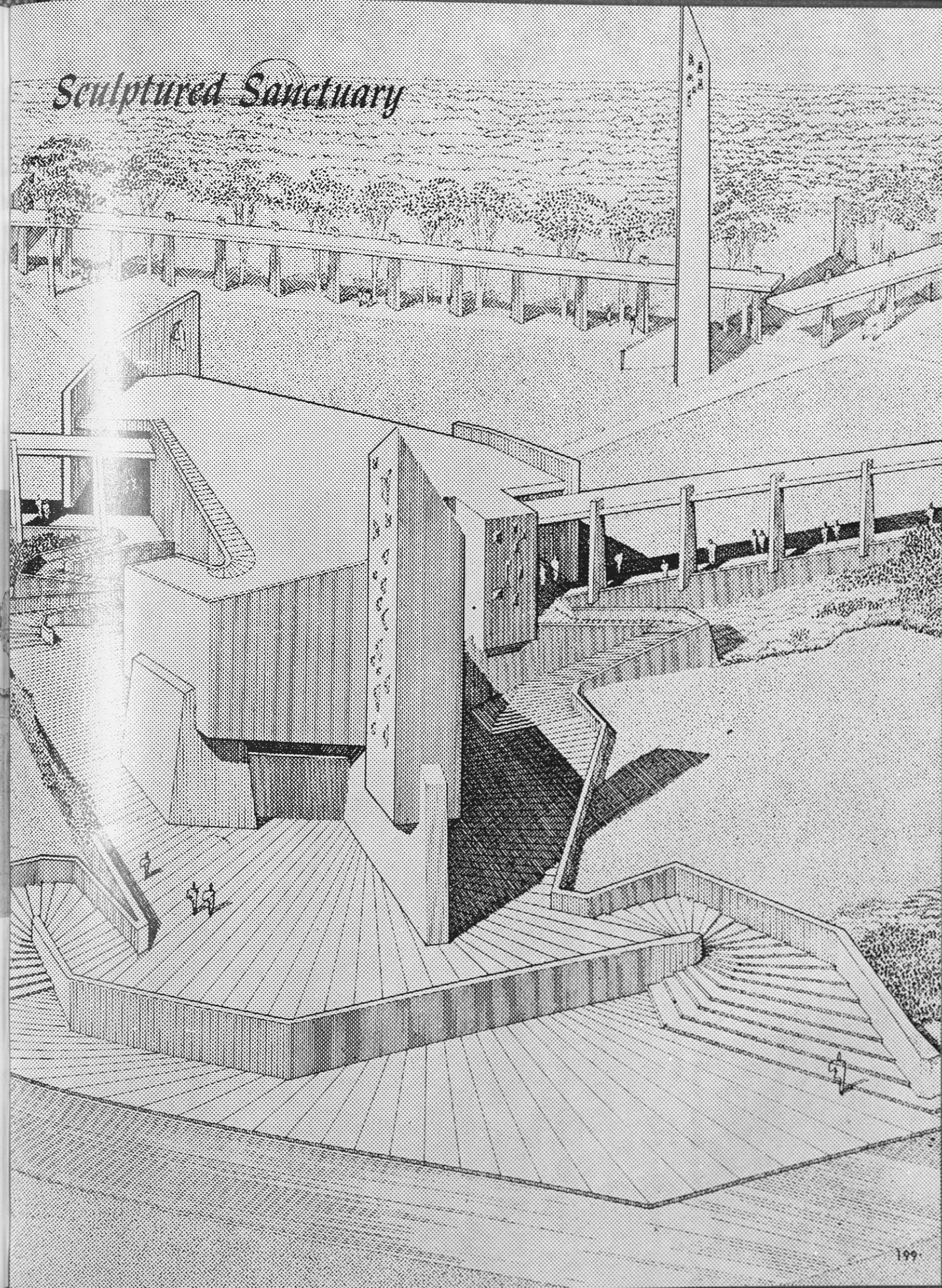

BIRD'S-EYE VIEW from the west shows the downhill end of the chapel surrounded by terraces. The proposed campanile (with open slots for bells) is at the right, and Tuskegee's present, domed student-center building is visible in the distance. Covered walkways 20 feet high will connect major buildings under the new master plan.

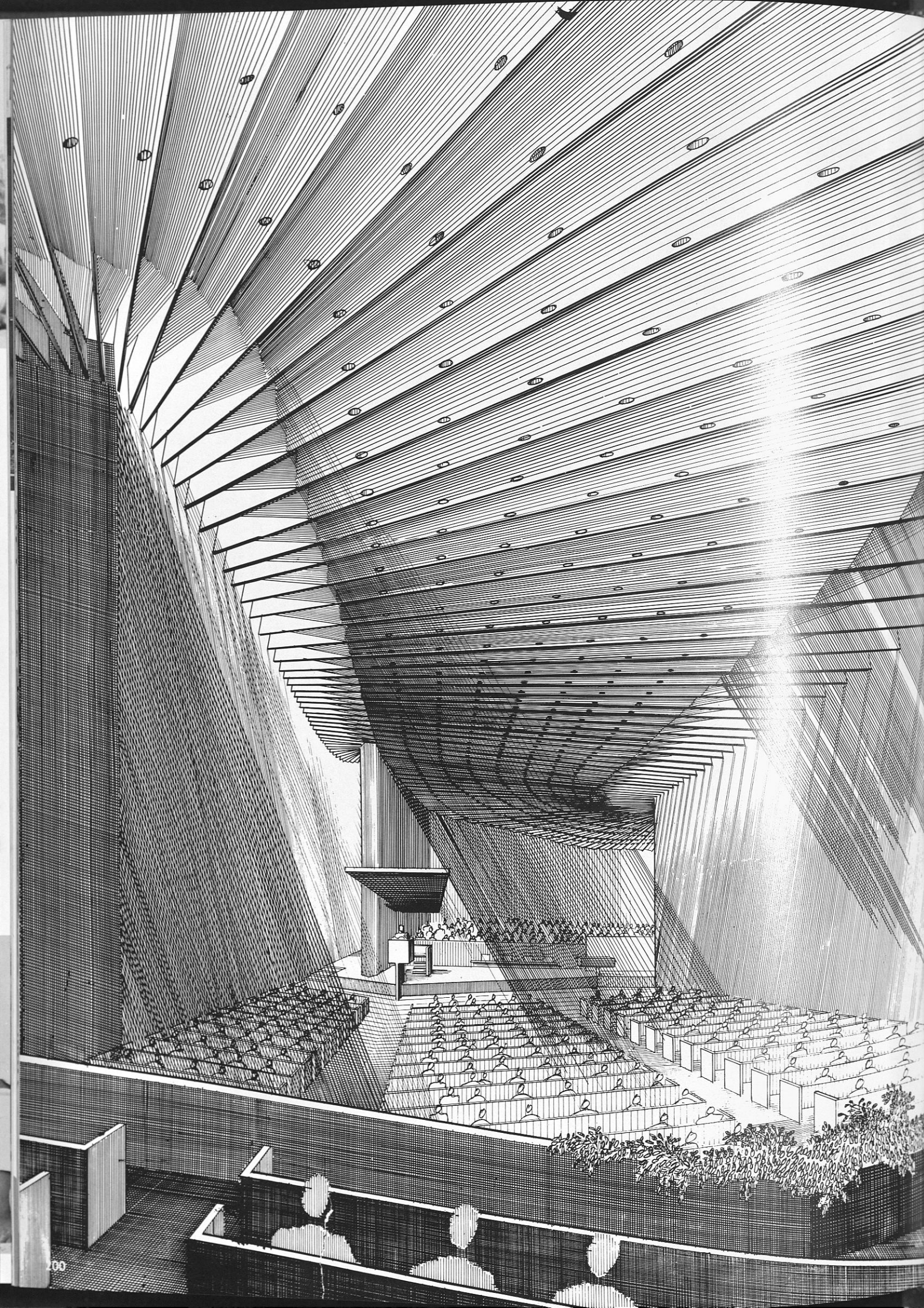

Administration

Blessed Are They



Who Runneth Around

in Circles — for



They Shall Be



Known as



Big Wheels



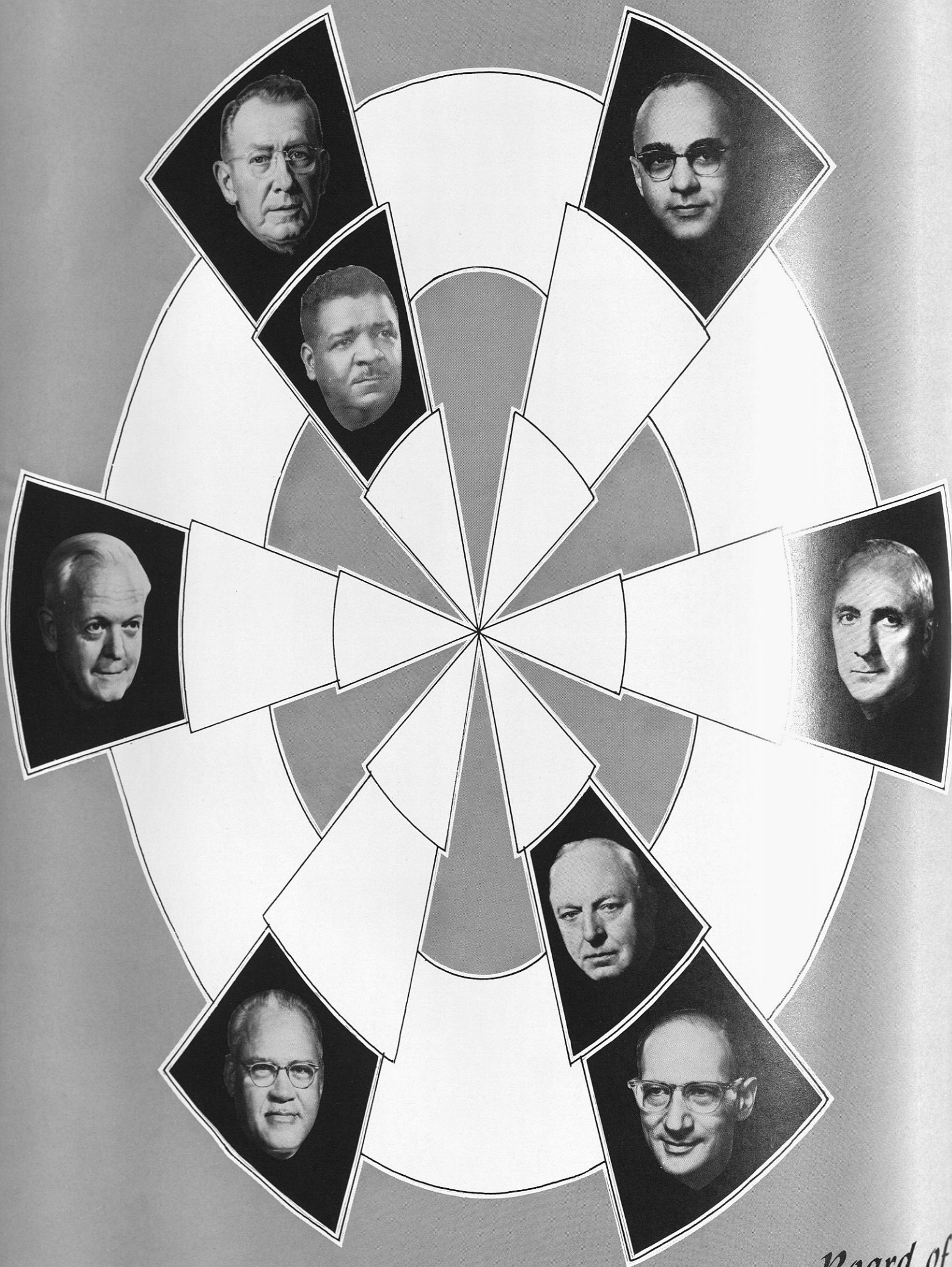

Board of Trustees



Margaret A. Hickey

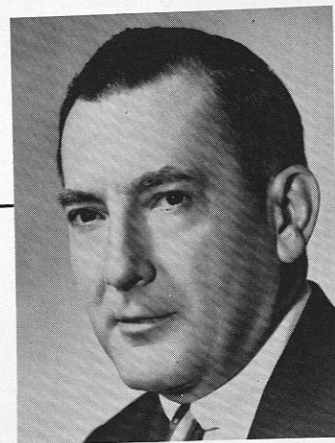

A. V. Wiebel



Frank R. Stewart



John H. Johnson



Hon. Frances P. Bolton



Winthrop W. Aldrich

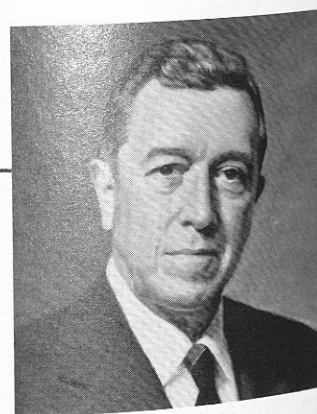

R. W. Woodruff

The Tuskeana Pauses to Honor . . .

The Board of Trustees for the many years of faithful services which they have given to the promotion of education for students of Tuskegee Institute.

STANDING, left to right:
R. R. Moton Jr., Bayard F. Pope, F. D. Patterson, William Rosenwald, Moreland C. Smith, Richard H. Waddell, Melvin A. Glasser, Winston Craig, Thomas D. Russell.
SITTING, left to right:
A. G. Gaston, George E. Warren, Luther H. Foster, Basil O'Conner, Chairman, Claude A. Barnett, John H. Pinson.





*School
of*

Agriculture

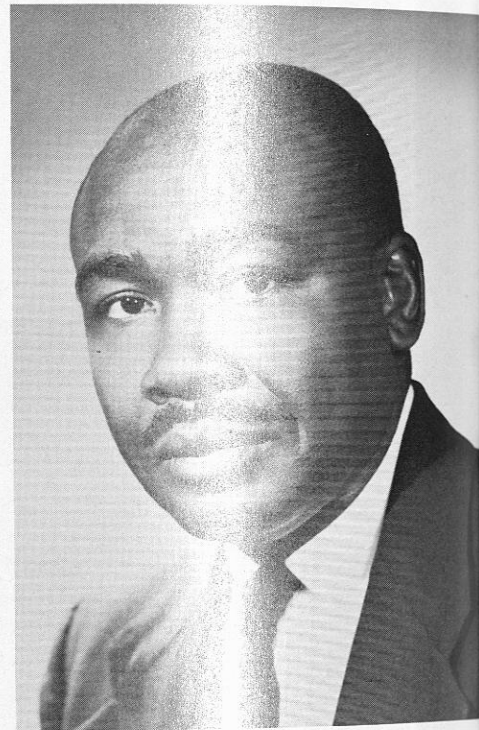

WILLIAM J. FARLEY
School of Agriculture Agronomy
Department

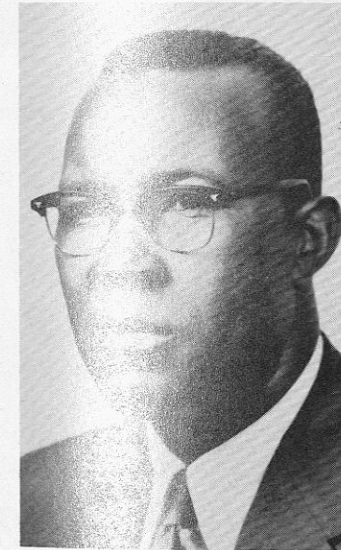

L. A. POTTS, Dean
School of Agriculture



E. T. MILES
Prof. Agronomy

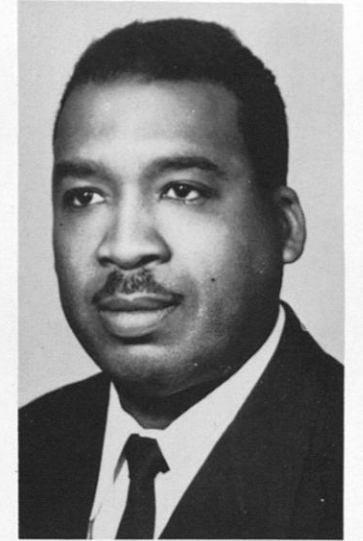

ELMORE HICKS
Greenhouse



J. A. WALLS
Professor Animal Science

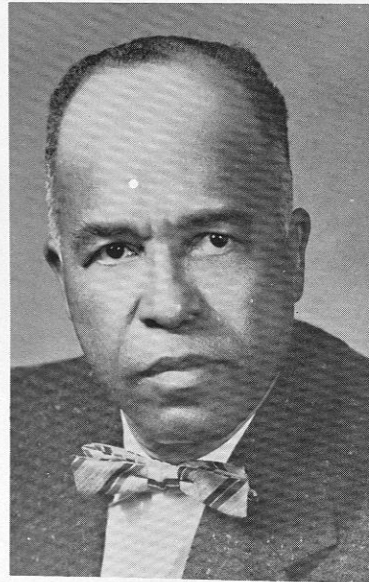

R. R. BELLE
Prof. Farm Machinery

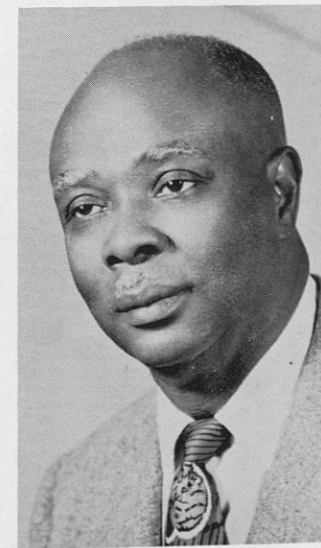

DR. R. A. MUNDY
Animal Science



DR. GEORGE T. DOWDY, JR.
Head Dept. of Agriculture
Economics



DR. A. P. TORRENCE
Agriculture Education



DR. F. T. McQUEEN
Agriculture Education

BETTYE S. TURNER
School of Home Economics
and Food Administration



MRS. FANNIE McENGE
Hospital Dietetics



MRS. MARY SCRUGGS
Hospital Dietetics

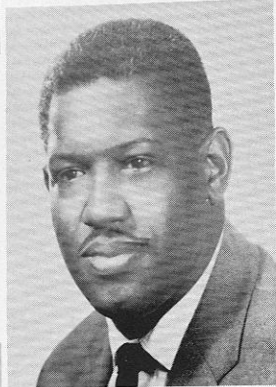

MR. JAY KING
Institutional Management



MRS. NOEL C.
MITCHELL
Hospital Dietetics



MRS. ELAINE THOMAS
School of Home Economics and Food
Administration



MRS. NEAL GOODWIN
Hospital Dietetics



MRS. QUEEN E. SHOATS, Dean
School of Home Economics and Food Administration

*School of
Home Economics
and
Food Administration*



MRS. JUANITE
JONES
Commercial
Dietetics



MRS. SOLON C.
McDONALD
Director Hospital
Dietetics



DR. CHARLES G. GOMILLION
Chairman of the Division of Social Science

*Social Science
Department*

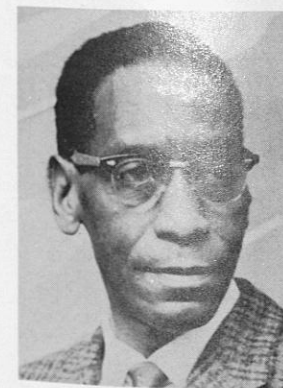

ARTHUR E. BURKE
English



MARGARET CRUISE
Social Science



SUREN N. SADANA
Social Science



FRANK J. TOLAND
History



MRS. ELVA J. HOWELL
Social Science



DR. STANLEY H.
SMITH
Social Science



MISS ELIZABETH
MOORE
Social Science



REV. V. A. EDWARDS
Department of Social Science



DR. CLARENCE T. MASON, Director, The Carver Foundation; Chairman, Division of Natural Sciences in the College of Arts and Sciences

Carver Foundation

DR. HORACE D. GRAHAM, Research Associate, The Carver Foundation, Assistant Professor of Food Technology, The School of Agriculture

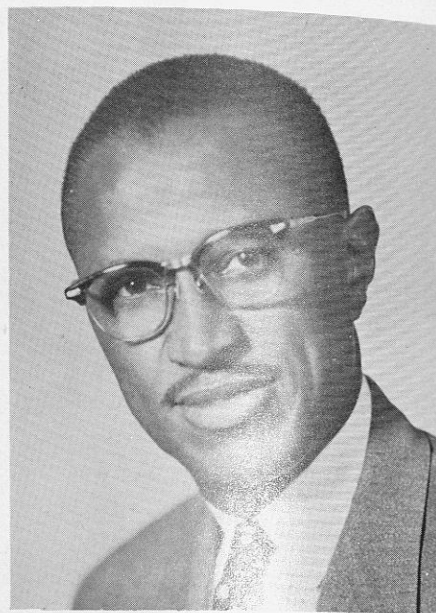

DR. B. D. MANBERRY
Head of Horticulture

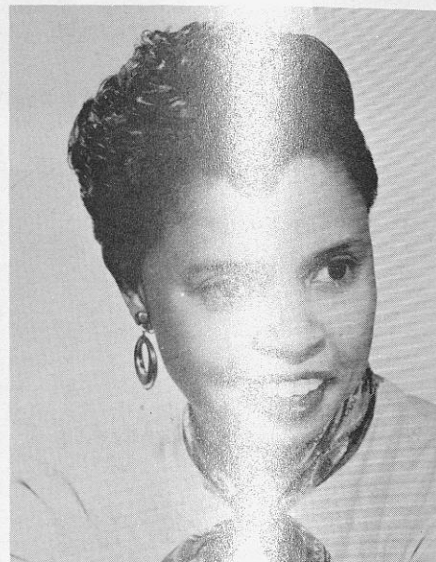

MRS. ALMA HUNTER
Clerk Typist

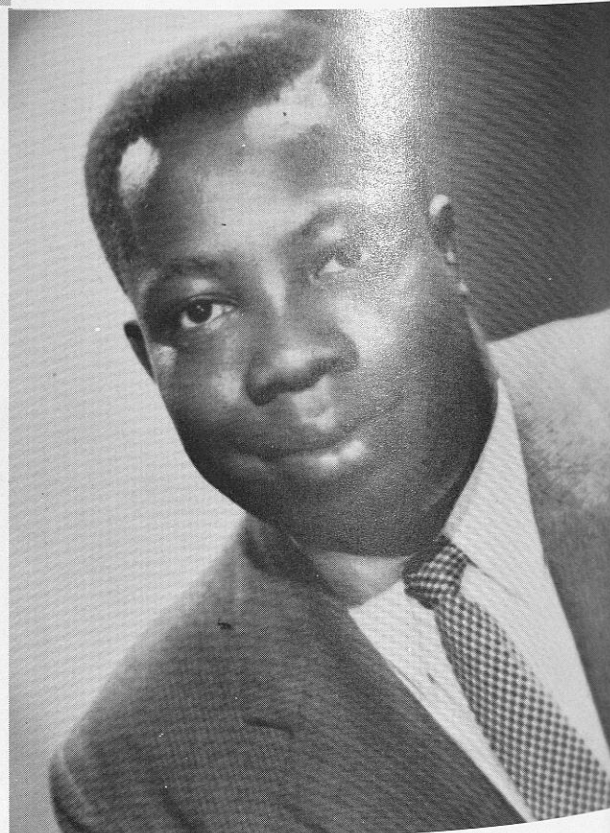

Dr. Hunter, Dean of the School of Education, greets outstanding cadets



JEN-CHI CHANG
School of Education

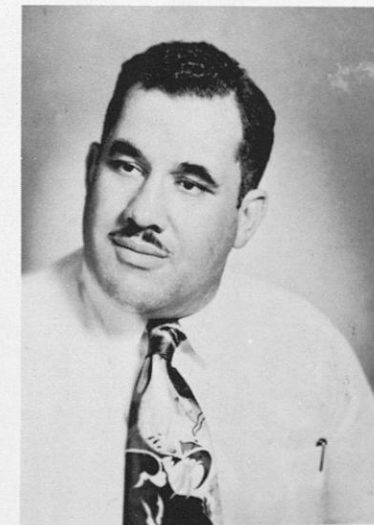

WILLIAM ALCORN
Audio-Visual Aids



DR. J. R. OTIS
Professor of Economics



MRS. D. D. TRADER
Visual Screening Test

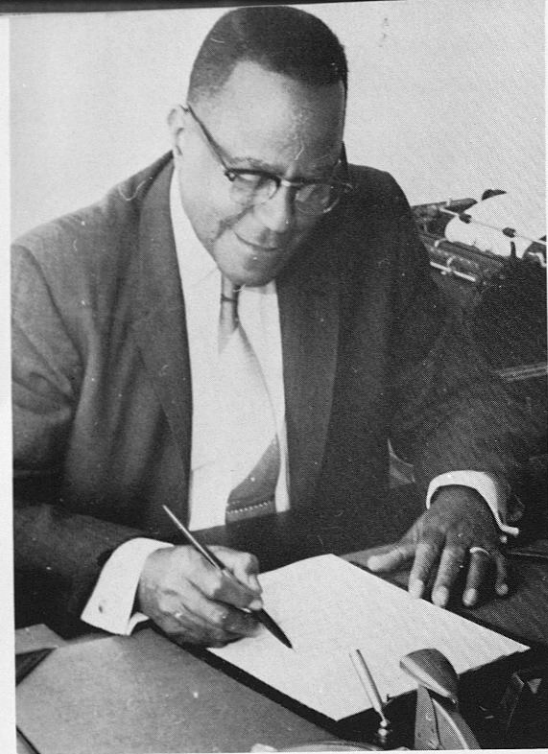

J. J. FLOOD
Dean of Men

Dean of Men

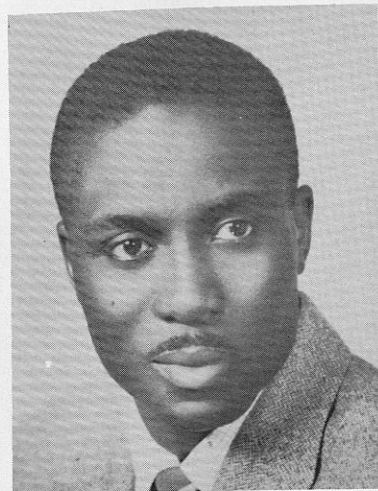

THOMAS HARDWICK

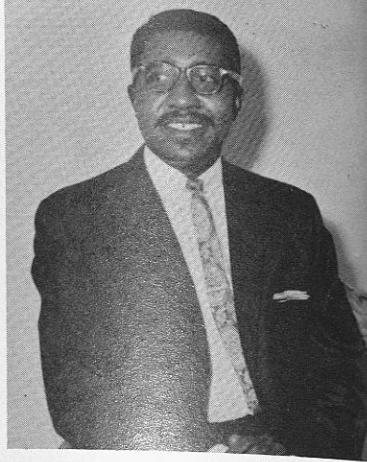

I. ANDRE EDWARDS

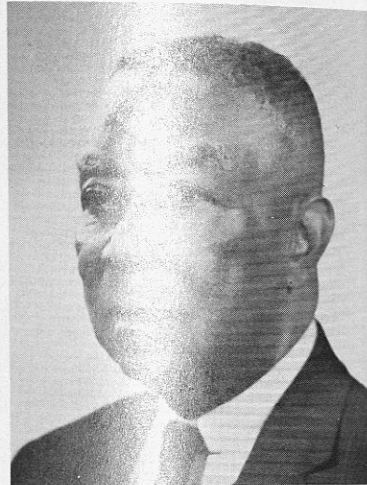

CAPT. CHARLES ECTON



MRS. ROWENA H. BRACKEN
Secretary, Dean of Men

MRS. MARY DAVIS

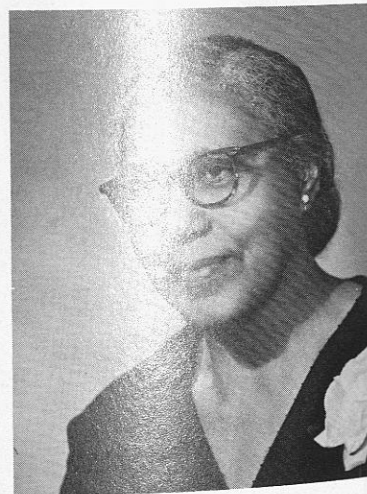

MRS. BOONE



MRS. E. V. PETERS



MRS. H. S. KELLY
Dean of Women

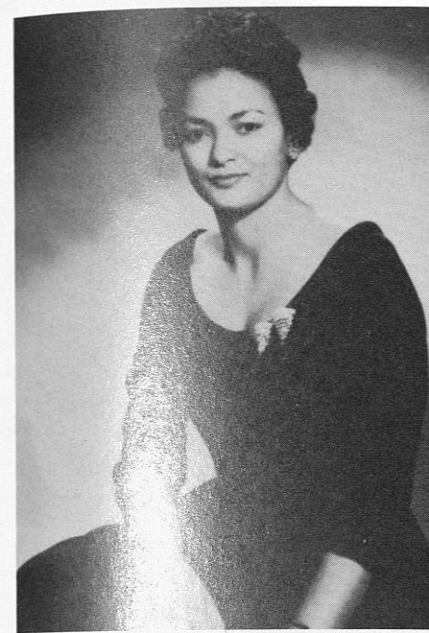

MRS. NETTIE DWIGGINS
Research Assistant

*Institutional
Development*

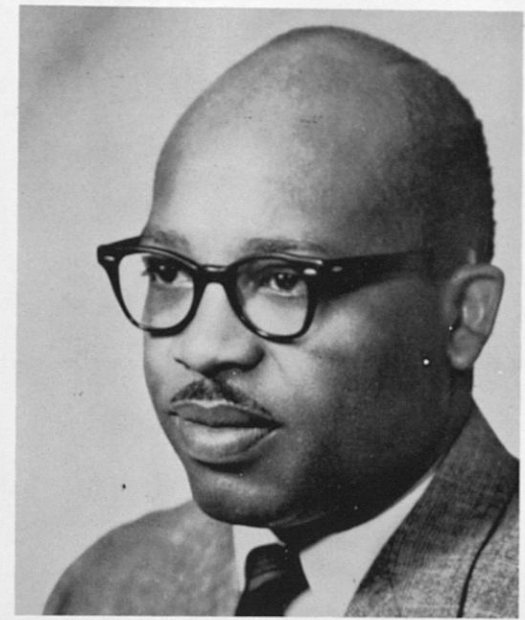

DR. H. A. WILSON
Director, Institutional Development



CHARLES E. TROUT
Director, Public Relations



JAMES WOODSON
Executive Secretary, Alumni Association

SAMUEL F. YETTE
Director, Information Bureau

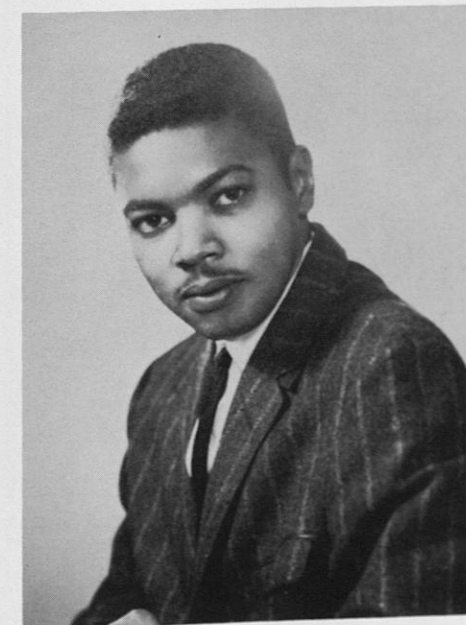

J. J. JOHNSON
Staff Writer, Information Bureau

School of Nursing



LILLIAN H. HARVEY, Dean
School of Nursing



MRS. RUTH H. GORDON MRS. NAOMI BLASSINGHALE



MRS. AUGUSTA SYLVER
Administrative Assistant



MRS. LONA A. HAYES MISS MARGARET WILSON

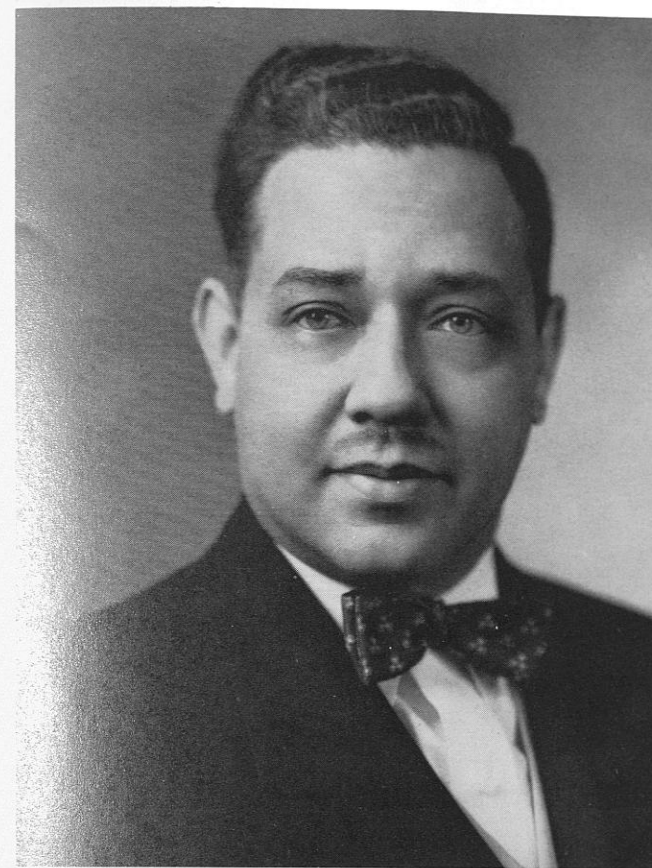

JOHN A. WELCH
Dean

School of Mechanical Industries

E. S. CARTER
Dept. of Printing

S. D. DAVIS
Carpentry

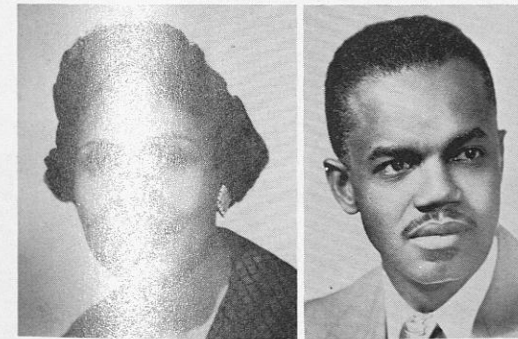

MRS. CAVE
Clerk-Typist
Printing Dept.

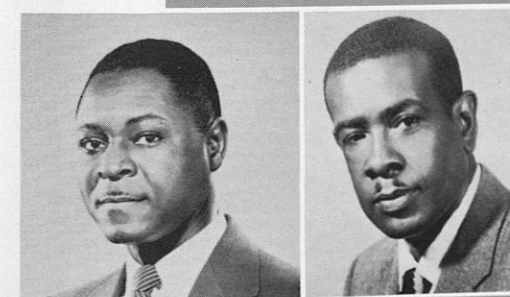

JAMES N. HARRIS, Head
Dept. of Electronics
W. E. BOONE, Head
Dept. of Printing

WALTER T. SHEHEE
Automobile Mechanics
G. R. TRAMMELL, Head
Electrical Construction



ROBERT T. GOODWIN
Building Construction
L. L. GUZMAN
Photoengraving—Photo Offset



*Air
Science*

LT. COL. HUBERT L. JONES
Prof. Air Science

MAJOR L. BURTON
Asst. Prof. of Air Science

CAPT. L. F. ROBERT
Asst. Prof. of Air Science



CAPT. N. E. CAVE
Asst. Prof. of Air Science
T/SGT. H. B. LaBRANCHE
Asst. Inst.

S/SGT. F. E. CYRUS
Asst. Inst.
T/SGT. C. H. SOREY



*Military
Science*

MAJ. BURTON W. LEWIS
Prof. of Military Science and Tactics



CAPT. E. R. VAUGHN, JR.
Assistant Prof.



CAPT. FRED DOWDY, JR.
Assistant Prof.



SGT. R. T. HANDY
Assistant Instr.
SGT. C. E. MOSLEY
Administrative NCO

SFC WILLARD YOUNG
Assistant Instr.
SFC K. BELL
Assistant Instr.



Department of Physical Education



Dr. Edward L. Jackson, Head of the Department of Physical Education, accepts award presented by the Italian Basketball Association for Tuskegee Institute.

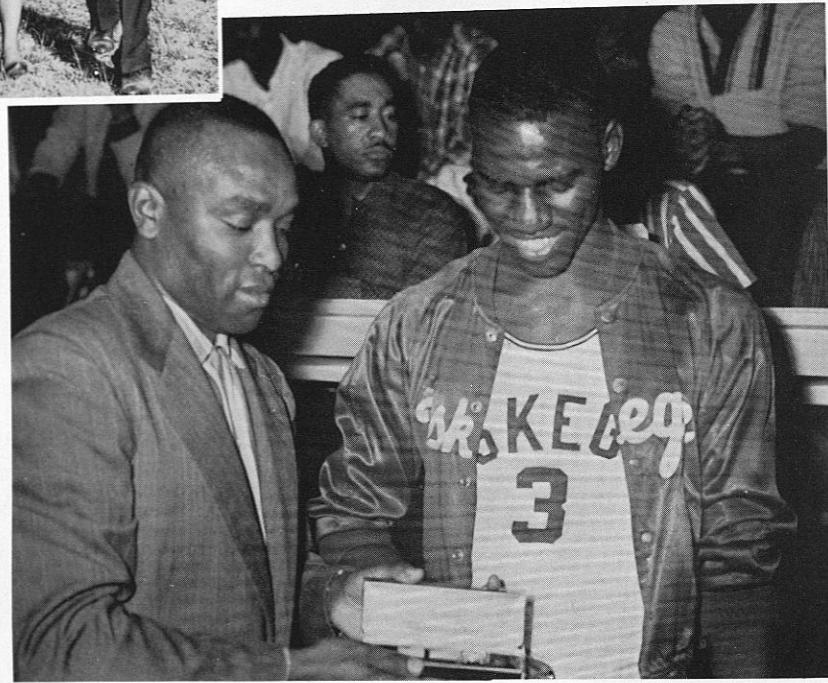

Willie Williams receives award for "Most Outstanding Player" of The Annual Thanksgiving Classic, from Coach Van Cleve.

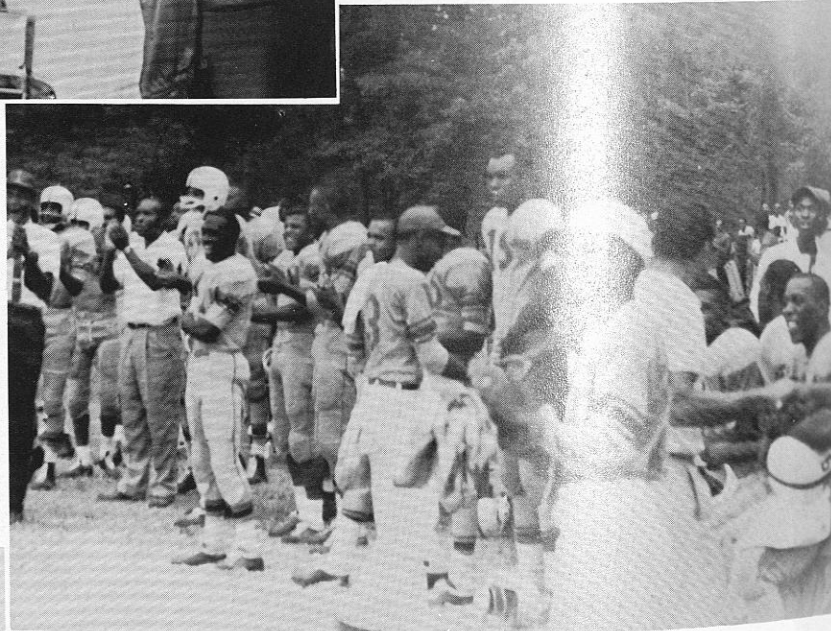

Coach Figaro and Tigers rejoice as team scores

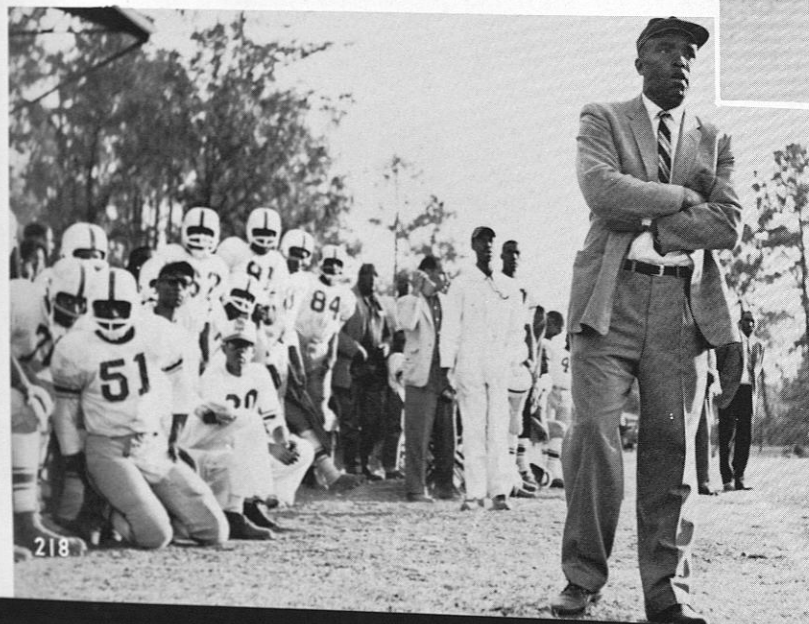

Coach Van Cleve looks a bit worried.

Faculty and Other Personnel

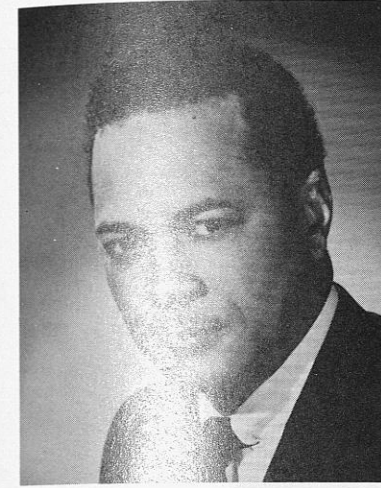

LOUIS A. RABB
Hospital Administrator



DR. D. W. WYNN
Chaplain



DR. T. S. WILLIAMS
School of Vet. Medicine



RAYMOND H. BOONE
Asst. Director, Information Bureau



DR. STEVE GOLDSBERRY
School of Vet. Medicine



THOMAS H. McCORMICK
Physics



TOBY DOWNS
Mechanical Industries



MRS. ELIZABETH RAY
BENSON
General Counselor



MRS. LOIS GAILLARD
Assistant Professor
School of Education



MRS. SARAH LOCKLAIR
Manager, Dorothy Hall



DR. G. W. COOPER
School of Vet. Medicine



THOMAS HARDWICK, Assistant Dean of Men

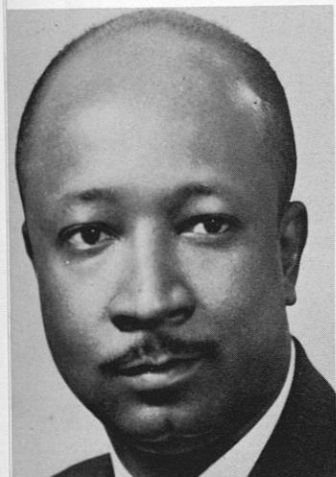

BARRY E. WILLIAMS
School of Education



J. BROWN
Buildings and Ground



MARIANNA RABB
Admission Officer

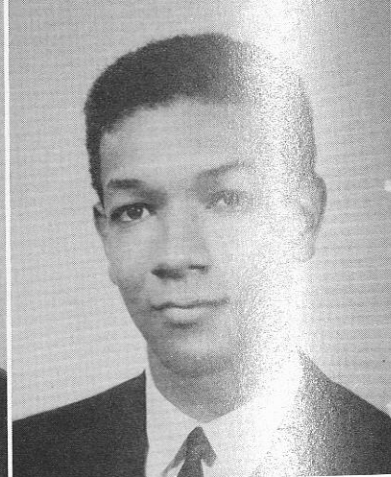

LUCIUS WYATT
Band Director

ALBERT E. CLARKE, Assistant Dean of Men



When things go wrong, as they sometimes will,
When the road you're trudging seems all up hill,
When the funds are low and the debts are high,
And you want to smile, but you have to sigh,
When care is pressing you down a bit—
Rest if you must—but don't you quit.

Life is queer with its twists and turns,
As one of us sometimes learns,
And by a failure turns about
When we might have won had we stuck it out;
Downy it may seem, though the pace seems slow—
We might succeed with another blow.

Our goal is nearer than
It seems to a faint and faltering man,
Our struggle has given up
When we might have captured the victor's cup,
Alas, too late, when the night slipped down,
To lose the prize he was to the golden crown.

So when the failure turned inside out—
To triumph or tint of the clouds of doubt—
You never can tell how close you are,
You may be near when it seems afar;
So stick to the fight when you're hardest hit—
Be it a slight blow or a beating.

—UNKNOWN

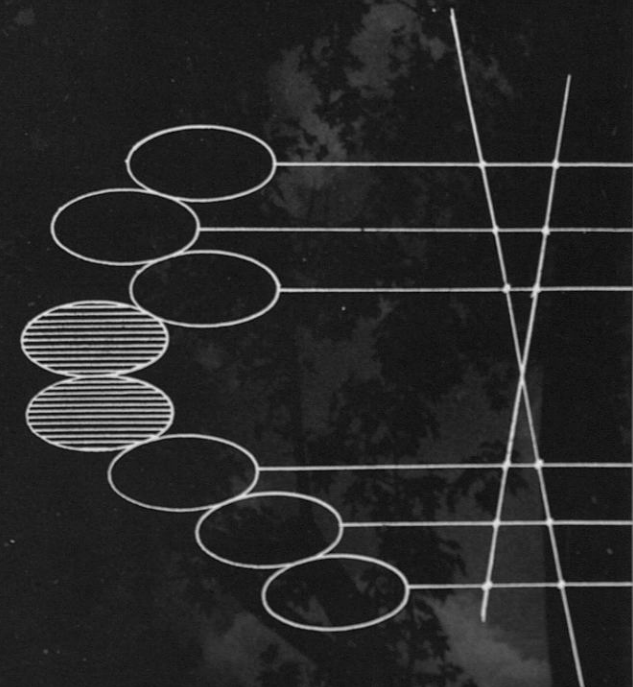

Senior Class Directory

ALEXANDER, MOZELLE THENESA
Route 2, Box 291-C
Tuskegee, Alabama
A.W.S.

ANDERSON, VIVIAN J.
P.O. Box 551
Caniden, Arkansas
Y.W.C.A.; Little Theater; Speech Club;
Choir; Tuskegee Staff; B.S.U.; Commer-
cial Dietetic and Institutional Club; A.W.S.

ANDREW, PEARL
Rte. 2, Box 69
Uriah, Alabama
"Miss Omega" 1960-1961; Delta Sigma
Theta Sorority; A.S.S.N.A.; Art Editor,
Tuskeana; Little Theater.

BALL, LEARLENE
Box 253
Delhi, Louisiana
A.W.S.; Commercial Dietetic, and Institu-
tional Management Club.

BARNES, EDWARD C.
2410-22 Street N.
Birmingham, Alabama
Football Team; Track Team; "T" Club;
Y.M.C.A.; U.M.C.

BARGE, ROSE DUNKLIN
405 West Strong Street
Pensacola, Florida
Wesley Fellowship; S.N.E.A.; Y.W.C.A.;
A.W.S.

BARON, JUNE D.
R.F.D. 2, Box 222
Mt. Olive, Mississippi
Delta Sigma Theta Sorority; Campus Di-
gest; Tuskeana Staff; Jinnie B. Morton
Club; A.W.S.; Choir; Sunday School;
Who's Who.

BARRETT, WILBERT
142 South Dixie Hwy.
Miami, Florida
Kappa Alpha Psi Fraternity; Alpha Kappa
Mu Honor Society; Who's Who.

BILLUP, LLOYD C.
210 Evans Avenue
Athens, Georgia
U.M.C.; Biology Club; Chapel Usher;
French Club; Intramural Sports.

BOYKINS, CAROLYN
502 62nd Street
Fairfield, Alabama
Alpha Kappa Alpha Sorority; Alabama
State Student Nurses Association; Tuske-
ana Staff; American Junior Red Cross;
A.W.S.

BROWN, JOYCE C.
P.O. Box 238
Gray Court, South Carolina
Commercial Dietetics Club; Alpha Kappa
Alpha Sorority; A.W.S.

BROWN, LAWRENCE
1320 Avenue K
Birmingham, Alabama
Track Team; "T" Club; Y.M.C.A.; U.M.C.

BROWN, MARGARET A.
605 West Oclawaha Street
Ocala, Florida
Campus Digest; A.W.S.

BURTON, ROBERT
808 18th Street
Columbus, Georgia
Kappa Alpha Psi Fraternity; U.M.C.;
Y.M.C.A.; Pre-Alumni Association.

CHAPMAN, JULIUS
Box 35
Kellyton, Alabama
Little Theater; Y.M.C.A.; U.M.C.; Biology
Club; Omega Psi Phi; Sunday School.

CHRISTMAS, MINNIE L.
Coffeville, Alabama
Alpha Kappa Alpha Sorority; "Miss
Choir"; Miss Home Ec.; Home Ec. Club;
Girls' Octet; Institute Choir; Tuskeana
Staff; Student Officers Council; Student-
Faculty Council; B.S.U.; Who's Who.

COHILL, JAMES ALBERT
1611 Cooper Avenue
Anniston, Alabama
Football Team; Choir; Technical Arts
Club; Industrial Ed. Club.

CRANFORD, CAROLYN E.
1300 Auburn Street
Opelika, Alabama
Y.W.C.A.; Chapel and Concert Choir; Lit-
tle Theater; S.N.E.A.; Speech Choir; Tus-
keana; Wesley Fellowship; Who's Who.

CUMMINGS, HARRY L.
2213 Peach Street
Jackson, Mississippi
Campus Digest; S.N.E.A.; Little Theater;
Institute Council; Newman Club; U.M.C.;
Scroller Club of Kappa Alpha Psi Frater-
nity; Who's Who; Pre-Alumni Club.

DAVIS, BOBBY E.
550 W. 157th St.
New York 32, N. Y.
Apt. 37
Industrial Education; Technical Arts Club;
Chapel Usher.

DEARY, CAROLYN W.
2624 San Diego Rd.
Jacksonville, Florida
Technical Arts Club; A.W.S.; Y.W.C.A.

DELK, ELMA L.
786 Hartings Street
Memphis 7, Tennessee
A.W.S.; Choir; Commercial Dietetics Club;
B.S.U.

DENSON, HARVY L.
Rt. 1, Box 270
Adamsville, Alabama
Engineering Society; United Men's Con-
gress; College Fact; Campus Digest.

DIXON, THOMAS
Route 3, Box 184
Sparta, Georgia
U.M.C.; Track Team; Basketball Team;
Physical Education Club; "T" Club.

Senior Class Directory

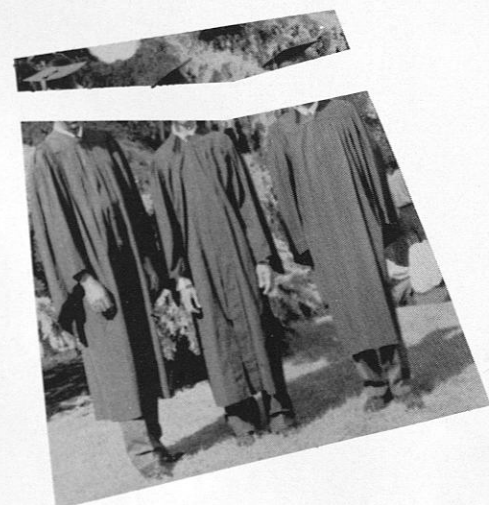
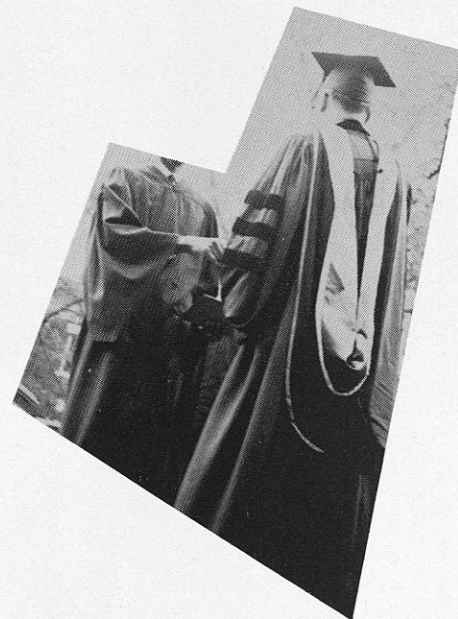
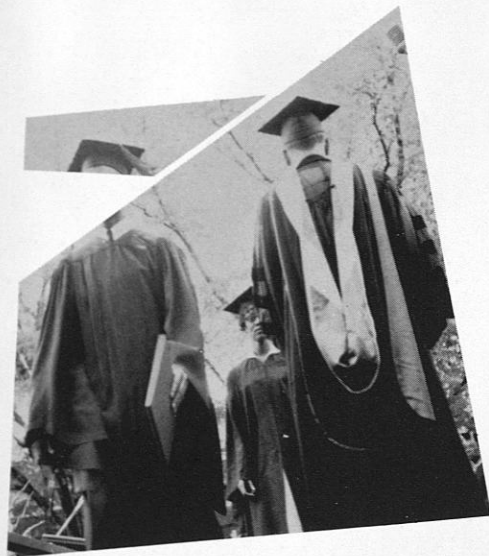

Senior Class Directory

DILLARD, WILLIAM
509 S. Lawrence St.
Mobile 2, Alabama
Football Team; Baseball Team; "T" Club;
U.M.C.

DUDLEY, LAWYER JR.
118 Russell St.
Eufaula, Alabama
Industrial Arts Club.

DUMAS, MILLIE D.
Route 2, Box 338
Auburn, Alabama
Campus Digest; French Club; Biology
Club; A.W.S.; Tuskeana.

EASON, COLUMBUS
South Mill, North Carolina
General Delivery
Y.M.C.A.; Tech. Arts Club; Tuskeana;
U.M.C.; College Fact.

EMERSON, CLAUDIA
133 Artand Street
Lake Providence, Louisiana
Commercial Dietetics-Institution Manage-
ment Club; A.W.S.; Sunday School; Ivy
Leaf Club of Alpha Kappa Alpha Sorority;
Verse Choir; Little Theater; Tuskeana;
College Union Board.

FINLEY, ISSAC C., JR.
111 2nd Avenue, S. W.
Birmingham, Alabama
P/R; U.M.C.; R.O.T.C. Drill Team; Lit-
tle Theater.

FITTS, DONALD LEONARD
Route 1, Box 33
Faunsdale, Alabama
Pre-Alumni Club; Arnold Air Society;
Undergraduate Research; Carver Founda-
tion.

FORT, NAOMI
Route 1, Box 83
Shorter, Alabama
Campus Digest; Ivy Leaf Club; Junior
Red Cross; Y.W.C.A.; Choir; A.W.S.;
S.M.E.A.; Pre Alumni Club.

FOSTER, BETTYE
1617 Avenue T
Birmingham, Alabama
Alpha Kappa Alpha Sorority.

FOURNIER, LEO H.
1660 Dublin Street
Mobile, Alabama
U.M.C.; New Farmers of America; Kappa
Alpha Psi.

FREEMAN, MAMIE
101 8th Avenue, North
Birmingham 4, Alabama
A.W.S.; Y.M.C.A.; Baptist Student Union;
Commercial Dietetics Club.

GARDNER, ARTHUR R.
407 E. Lenor Street
Fitzgerald, Georgia
Industrial Ed. Club; Tech. Arts Club;
U.M.C.

GASTON, ARTHUR C.
P.O. Box 2621
Birmingham, Alabama
U.M.C.

GOINS, DOROTHY
1004 East 5th Street
Hattiesburg, Mississippi
Commercial Dietetics Club; A.W.S.;
Y.W.C.A.

GLOVER, CARL
26 E. Findall Hgts.
Macon, Georgia
Pershing Rifles, Drill Team, Swimming
Team; "T" Club; Biology Club; R.O.T.C.;
Officers Club.

GRAYSON, DAISIE
6121 Avenue G.
Fairfield, Alabama
A.W.S.; Little Theater; Y.W.C.A.; Who's
Who; Delta Sigma Theta.

GREEN, JOHN F.
148 1/2 Union Street
Jersey City 4, New Jersey
U.M.C.; Industrial Arts Club; Dance Club;
Little Theatre; Choir; Officers Club; Crea-
tive Writing Club.

HALL, FREDERICK H.
P.O. Box 26
Jensen Beach, Florida
Y.M.C.A.; Chapel Usher and R.O.T.C.
Drill Team.

HAMILTON, ROSA
1552 Livewell Circle
Memphis 14, Tennessee
A.W.S.; Physical Education Club; Campus
Digest; Cheering Squad; Pre-Alumni As-
sociation.

HANKERSON, KENNIS
P.O. Box 12
Oglethorpe, Georgia
Masonic; Arnold Air Society; Scroller of
Kappa Alpha Psi; Sunday School; Chapel
Usher; Voluntary Fire Squad; U.M.C.

HARRINGTON, CAROLYN
Box 992, Tuskegee Inst., Alabama
Choir; Tuskegaires; Baptist Student Un-
ion; S.N.E.A.; Institute Council.

HARNESS, GLENELL
Box 337, Summitt, Mississippi
Commercial Dietetics Club; A.W.S.

HARRIS, EUGENE
Route 4, Box 229
Blakely, Georgia
U.M.C.; Pershing Rifles; Officers Club;
Y.M.C.A.; Drill Team; Tech. Arts Club.

HARRIS, JOHNNY M.
1022 12th Street
McComa, Mississippi
Ivy Leaf Club of Alpha Kappa Alpha So-
rority; Little Theatre; Baptist Student Un-
ion; Sunday School; Pre-Alumni Associa-
tion.

HARRIS, MARY E.
Route 1, Box 49
Whatley, Alabama
A.W.S.; Alpha Kappa Alpha Sorority;
Girls' Octet.

HEIGHT, MARY GENEVA
Route 2, Box 56
Jeffersonville, Georgia
A.W.S.; Home Economics Club; College
Union Board.

HILL, JUANITA L.
97 Arcadia Circle, N. W.
Atlanta 14, Georgia
Miss "T" Club; Delta Sigma Theta Soror-
ity; Campus Digest; Tuskeana Staff;
Charm Clinic; Track Team; Physical Edu-
cation Club; Interfraternal Council; Dance
Club; Cheerleader.

HILL, WILLIE J.
1310 Caldwell Drive
Panama City, Florida
Band; Kappa Alpha Psi; Biology Club;
College Fact; Chapel Usher.

HOLLOWAY, JOYCE Y.
1131 West 21st Street
Jacksonville, Florida
Biology Club; Sunday School; Alpha
Kappa Alpha Sorority; Miss Alpha Phi
Alpha; Who's Who.

HOLMAN, BARBARA JEAN
5415 Anderson Street
Fort Worth 5, Texas
Institute Band; Institute Choir; Chapel
Orchestra; Campus Digest; Student-Fac-
ulty Council; Interfraternal Council; Tus-
keana Staff; A.W.S.; Entertainment Course
Committee; Pre-Alumni Association; All
Institute Conference; Alpha Kappa Alpha
Sorority; Who's Who.

HOOKS, JULIUS
2107 Canton Street
Detroit, Michigan
U.M.C.; Campus Digest; Swimming Team;
Kappa Alpha Psi Fraternity.

HOWARD, ALEAN
120 Thomason Avenue
Anniston, Alabama
Physical Education Club; "T" Club; New-
man Club; A.W.S.; Majorette.

HUGGINS, CAROLYN
210 Magnolia Street
Thomasville, Georgia
A.W.S.; Choir; Commercial Dietetics
Club.

INGRAM, BETTY J.
1062 Duval Street
Jacksonville, Florida
Home Economics and Food Administra-
tion Club; Y.W.C.A.

IVORY, JAMES O.
4202 Connie Street
Jacksonville, Florida
Institute Council; U.M.C.; Who's Who.

JELKS, CHESTER
124 Citrus Street
Arcadia, Florida
Band; U.M.C.; Y.M.C.A.; Technical Arts
Club; Tuskeana Staff.

JENKINS, SAMUEL B., JR.
5911 Dibble Avenue
Cleveland, Ohio
Pershing Rifles; Kappa Scroller; Rifle
Team; Assistant Instructor of Girl's Rifle
Team; College Fact; Volunteer Fire
Squad; U.M.C.; Cadet Interfraternal Coun-
cil; Technical Arts Club.

JEWETT, JONAS L.
1011 West Trezevant
Tyler, Texas
Arnold Air Society; Y.M.C.A.

JONES, ANN
1919 First Avenue
Selma, Alabama
A.W.S.; Home Economics Club; Y.W.C.A.;
Campus Digest.

JONES, ALFREDA DELORES
3203 Doris Street
Detroit 38, Michigan
Alpha Kappa Alpha Sorority; Institute
Council; A.W.S.; Who's Who.

JONES, ROBERT F.
2821 Cherry Street
Inkster, Michigan
Kappa Alpha Psi Fraternity; U.M.C.;
Tech. Arts Club.

JOHNSON, BARBARA J.
3424 Douglas Road
Miami, Florida
S.N.E.A.; Y.W.C.A.; Wesley Fellowship;
Pre-Alumni Association.

JORDAN, GEORGE W., JR.
2903 Morgan Avenue
Chattanooga, Tennessee
Alpha Phi Alpha Fraternity; Interfraternal
Council; Engineering Society; U.M.C.;
Baptist Student Union; College Fact; Pre-
Alumni Association; Sunday School.

KENNEDY, JOSEPH
Tuscaloosa, Alabama
U.M.C.; Y.M.C.A.; Social Science Club;
Intramural Football.

LAKES, ROBERT L.
709 Burke Avenue
Albany, Georgia
U.M.C.; Biology Club; Y.M.C.A.; Choir;
Baptist Student Union; Tuskeana Staff;
Y.M.C.A.; Undergraduate Research of Car-
ver Foundation.

LASTER, WILLIE TYRUS
905 South Madison
Albany, Georgia
Pershing Rifles; U.M.C.; Biology Club;
Y.M.C.A.

LENNON, EURA LEE
Route 1, Box 502
Whiteville, North Carolina
A.W.S.; Y.W.C.A.; Choir; Canterbury
Club.

LETTE, ANNA R.
Box 92, Georgiana, Alabama
Chemistry Club; Math Club; Biology Club;
Newman Club; French Club; Campus Di-
gest; Tuskeana; Y.W.C.A.; A.W.S.

LEWIS, SYLVIA A.
2108 Barretts Lane
Mobile, Alabama
S.N.E.A.; Tuskeana; A.W.S.

MANCE, ANNETTE L.
616 Hampton Avenue, N.E.
Aiken, South Carolina
Choir; Tuskeana; A.W.S.; S.N.E.A.; Lit-
tle Theatre; Miss Tuskeana.

MARTIN, NATHAN
813 32nd Street, S.
Leeds, Alabama
Band; Tuskeana; Tech. Arts Club.

MAXEY, AMANDA J.
Route 1, Box 335
Elmore, Alabama
Physical Education Club; Wesley; Fellow-
ship; Y.W.C.A.; A.W.S.; Campus Digest.

Senior Class Directory

MAYS, CHARLES
Route 3
Tuskegee, Alabama
Band; Chemistry Club; U.M.C.

McARTHUR, LEWIS
Route 1, Box 119
Midville, Georgia
N.F.A.; Student Baptist Union; U.M.C.

McARTHUR, WALTER J.
122 60th Street
Fairfield, Alabama
Honor Guard, College Union Board; Technical Arts Club; U.M.C.; Tuskeana Staff.

McCRAV, GEORGE
Route 4, Box 222
Statesboro, Georgia
U.M.C.; Alpha Phi Alpha; College Union Board; Pre-Alumni Association.

McGHEE, CHARLES E.
201 South Bell Street
Dothan, Alabama
Football Team; "T" Club; U.M.C.

McGHEE, HELEN
21 Sixth Avenue
Birmingham, Alabama
A.W.S.; Choir.

McGHEE, JACK
5023 Auhin Street
Detroit, Michigan
U.M.C.; Tech. Arts Club; College Fact; Tuskeana; Y.M.C.A.

McINTOSH, IRAM J.
1568 West 16th Street
Jacksonville, Florida
Delta Sigma Theta Sorority; S.N.E.A.; Campus Digest; College Fact.

McRAE, CHARLES W.
1103 E. Newton Street
Dothan, Alabama
U.M.C.; Physical Education Club.

MERRIT, JOSEPHINE
1314 N. Allison Street
Philadelphia, Pennsylvania
Miss Tuskegee; Miss Kappa; Cheerleader; Alpha Kappa Alpha; College Union Board; A.W.S.; Institute Council; Little Theater; Who's Who.

MILLER, BERNICE
3795 Deerfield Avenue
Deerfield Beach, Florida
A.W.S.; S.N.E.A.; Verse Choir; Little Theater.

MIRÉE, THOMAS J.
Route 1, Box 156
Suttle, Alabama
U.M.C.; Engineering Society.

MITCHELL, RICHARD
605 Twin Beach Road
Fairhope, Alabama
Engineering Society; U.M.C.; College Fact; Arnold Air Society; Campus Digest.

NASON, JESSE
4717 3rd Avenue South
Birmingham, Alabama
Phi Beta Sigma; Drill Team; U.M.C.; Industrial Arts Club; Rifle Team; Institute Council; Who's Who.

NELSON, CHARLES E.
Water Plant Road
Russellville, Alabama
Arnold Air Society; B.S.U.; Student Union; Physical Education Club; Trainer; Football Team.

NELSON, YVONNE
1502 Avenue O
Fort Pierce, Florida
Pre-Alumni Association; S.N.E.A.; Y.W.C.A.; Wesley Fellowship.

NICHOLS, CHARLES E.
P.O. Box 45
Newton, Mississippi
Basketball; Baseball; Track; Physical Education Club; "T" Club.

NICKERSON, QUEEN CATER
671 Westchester Avenue
Apt. #11B
Bronx, New York
A.W.S.; B.S.U.; Home Economics Club; Sunday School.

OSBORNE, THOMAS A., III
Yates Dam, Box 40
Tallasee, Alabama
Drill Team; Tech. Arts Club; Tuskeana; U.M.C.

PARKER, GLADIOLA
Box 166
Duckhill, Mississippi
A.W.S.; Commercial Dietetics and Home Economics Club; Institutional Management Club.

PARKER, TYREE E.
1926 Roberta
Dallas, Texas
U.M.C.; Y.M.C.A.; T.I.E.S.; Institute Council; Chapel Usher; Alpha Phi Alpha; Arnold Air Society.

PATTERSON, JULIUS A.
1415 Siena Street
Montgomery, Alabama
U.M.C.; Physical Education Club.

PITTMAN, SARAH D.
923 Spruce Avenue
Columbus, Georgia
S.N.E.A.; Tuskeana; Little Theater; Wesley Fellowship; Y.W.C.A.; Sunday School; Who's Who; College Fact.

PITTS, JEANNETTE
Box 427
Tuskegee Institute, Alabama
Choir; Canterbury Club; College Union Board; Tuskeana; American Junior Red Cross; A.W.S.; S.N.E.A.

POWELL, FAYETTE A.
607½ Third Street
West Palm Beach, Florida
Pershing Rifles; Tuskeana; Drill Team; Drill Instructor, Girl's Drill Team; Volunteer Fire Squad; U.M.C.; Institute Council; Institute Scholar; Tech. Arts Club; Who's Who; Alpha Kappa Mu.

PRICE, GWENDOLYN
724 Alabama Avenue S.W.
Birmingham, Alabama
A.W.S.; S.N.E.A.; Little Theater.

RADNEY, BURL T.
616 Second Avenue
Columbus, Georgia
Omega Psi Phi; Engineering Society; U.M.C.; Y.M.C.A.; College Fact; Inter-Fraternal Council; Band; Pre-Alumni Association.

REED, BERTAH
612 N.W. 16th Avenue
Pompano Beach, Florida
N.E.A.; Campus Digest; Tuskeana; A.W.S.

RICHARDS, SALLY
Charlotte Amalie
St. Thomas, Virgin Island
Alpha Kappa Alpha; College Union Board; Inter-Fraternal Council; A.W.S.; Biology Club.

ROBINSON, BETTYE J.
1504 Stevens Avenue
Anniston, Alabama
Y.W.C.A.; A.W.S.

ROBINSON, VIOLA H.
3336 W. Polk Street
Chicago, Illinois
Campus Digest; A.W.S.

RUNDERSON, CHLOE E.
1058 Gbent Street
Industrial Arts Club; A.W.S.; Tuskeana; Miss Freshman; Miss Industrial Arts; Attendant to Miss Tuskegee.

SALTER, EARNEST
1535 Withers Street
Montgomery, Alabama
U.M.C.; Trainer, Football Team.

SAMPSON, JACOB D.
16450 N.W. 23rd Court
Miami, Florida
Pershing Rifles; U.M.C.; Drill Team; Biology Club; Volunteer Fire Squad; Tuskeana.

Senior Class Directory

SANKS, CURTIS
1203 12th Avenue
Phenix City, Alabama
U.M.C.; Pre-Alumni Association; Tech. Arts Club.

SCALES, AWILDA
616 6th Street North
Birmingham, Alabama
Little Theater; A.W.S.

SCHAFFERS, JOHN
Shorter, Alabama
Kappa Alpha Psi; U.M.C.; Y.M.C.A.; Commercial Dietetics Club.

SCOTT, HOLLIS L.
963 Stephens Street
Baseball; Basketball; U.M.C.; "T" Club.

SETTLE, JANICE I.
Route 7, Box 196A
Commercial Dietetics Club; A.W.S.; Choir; Campus Digest; Tuskeana.

SHEPPARD, BERNICE
Lake City, Florida
A.W.S.; Commercial Dietetics Club; Food and Nutrition Club.

SHEPPARD, NORETHA J.
1155 Demere Road
St. Simons Island, Georgia
Commercial Dietetics Club; A.W.S.; Y.W.C.A.; Campus Digest.

STEPHENS, JAMES H.
408 Montana Street
Dothan, Alabama
Alpha Kappa Mu; U.M.C.; Physical Education Club; Institute Scholar; Phi Beta Sigma; Institute Council.

STOUDERMIRE, CORINE
251 34th Street Circle
Chattanooga, Tennessee
Biology Club; A.W.S.; Campus Digest; Tuskeana; Pre-Alumni Association; Delta Sigma Theta; Who's Who.

TEWARSEN, DENNISH
India
Engineering Society; U.M.C.; Foreign Students Association.

THAGARD, WILLIAMS
140 Auburn Street
Andalusia, Alabama
U.M.C.; Engineering Society.

THOMAS, CHARLIE M.
Route 1, Box 18
Midway, Alabama
Commercial Dietetics Club; A.W.S.

THOMAS, CLEOLA
517 Whitney Avenue
Albany, Georgia
Choir; A.W.S.; Y.W.C.A.; Little Theater.

THOMAS, JAMES S.
2228 Meeting Street
Charleston, South Carolina
U.M.C.; Arnold Air Society; Drill Team.

TOWER, SHIRLEY
908 Humphrey Street
Fordyce, Arkansas
Choir; A.W.S.; B.S.U.; Little Theater; Social Science Club.

VICKERSTAFF, CAROLYN
300 Bragg Avenue
Auburn, Alabama
Band; A.W.S.; Y.W.C.A.; Chapel Orchestra; Biology Club; French Club.

VIVIANS, NATHANIEL
785 Lincoln Drive
Fairhope, Alabama
Omega Psi Phi; U.M.C.; Y.M.C.A.; Tennis Team; Volunteer Fire Squad; B.S.U.; College Fact; Arnold Air Society; Engineering Society.

WASHINGTON, BOOKER T.
15 Baptist Hill
Greensboro, Alabama
Football; Swimming; U.M.C.

Senior Class Directory

WASHINGTON, HERMAN S.
P.O. Box 74
Daphne, Alabama
N.E.A.; U.M.C.; College Fact; Track.

WASHINGTON, JOHNNIE B.
16 Baptist Hill
Greensboro, Alabama
Kappa Alpha Psi; Tuskeana.

WILLIAMS, GEORGE W.
Route 2, Box 293
Anderson, South Carolina
U.M.C.; Rifle Team; Little Theater.

WILLIAMS, MATTYE
Route 6, Box 771
Birmingham, Alabama
S.N.E.A.; A.W.S.; Campus Digest; Little Theater.

WILLIAMS, ROSE M.
P.O. Box 710
Savannah, Georgia
A.W.S.; Newman Club; Commercial Dietetics Club.

WILLIAMS, WILLIE H.
1630 Pillow Street
Memphis, Tennessee
Football; Basketball; "T" Club; U.M.C.; Y.M.C.A.

WILLIAMSON, BEATRICE E.
767 Ensley Street
Montgomery, Alabama
College Union Board; A.W.S.; Newman Club; Tuskeana; Little Theater.

YERVERTON, WYLIE C.
1402 Carver Drive
Dothan, Alabama
A.W.S.; Y.W.C.A.

SMITH, WOODROW, JR.
910 Hamilton Avenue
Chattanooga, Tennessee
Y.M.C.A.; U.M.C.; Chapel Usher.

WHITEHEAD, NATHANIEL
Track Team.

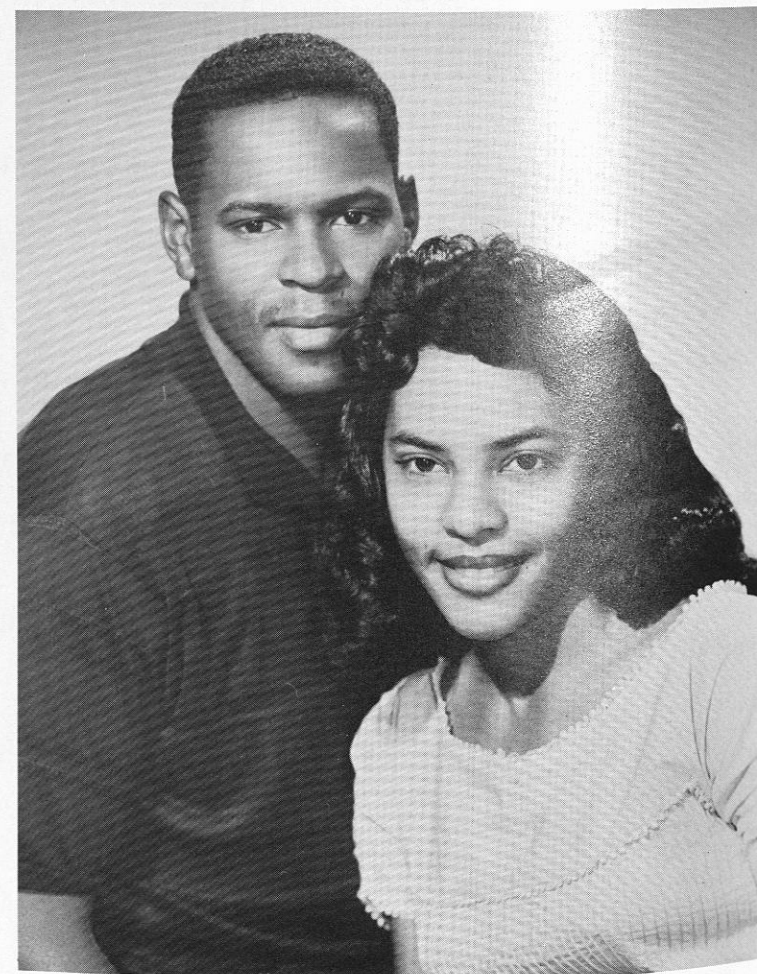

"From here we build a prideful tradition, and assume all the responsibilities that make a great nation and dedicated people."

Advertisements

You



It



Have

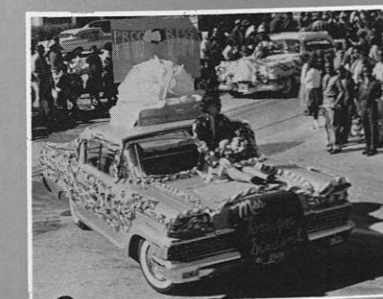

Name

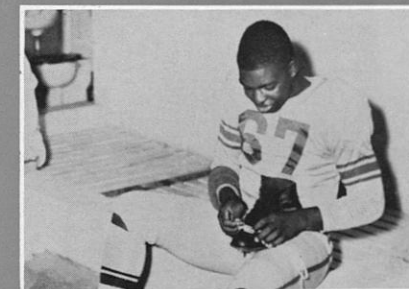

We



It



Camera
\$149.50

Case
\$14.95

Body (only)
\$119.50

- * Periflex Gold Star
- * Prismatic split-image rangefinder
- * Pre-set lens diaphragms
- * Robust film transport and numbering mechanism
- * Built-in telescopic viewfinder
- * New Isochron Beta focal plane shutter
- * Ingenious rewind knob, shutter release system, removable back, sprocket-free wind-on, spring-grip accessory shoe, and dimpled pressure plate

- * True-reflex focus
- * Wide angle lenses
- * Long photo lenses
- * Telephoto Lenses
- * Periflex body will accept Leica threaded screw mount lenses

WARBUCK'S PHOTO SUPPLY

1133 Broadway New York 10, N. Y.

Congratulations
to the
Senior Class
From



HAWKINS STUDIO

- * TUSKEGEE
- * INSTITUTE
- * ALABAMA

PETITE BAZAAR

The Co-ed's Shop

- Sportswear
- Dresses
- Hosiery
- Lingerie
- Hats
- Gloves
- Sweaters
- Scarfs
- Costume Jewelry

MRS. W. L. DAWSON, Proprietor

REID'S 66 SERVICE STATION

"It's performance that counts"



Montgomery Highway
TUSKEGEE INSTITUTE, ALABAMA

CARTER'S GROCERY & LUNCH

Fresh Fruits

We Deliver Quick Lunch PHONE #8
TUSKEGEE INSTITUTE, ALA.

Compliments PLOTT SEAFOOD CO.

OPELIKA, ALA.

ATLANTA LIFE INSURANCE CO.

(Founded 1905 by A. F. Herndon)

148 Auburn Avenue, Northeast Atlanta 3, Ga.

For the Individual and Family—Lowest rates in the field.

Ask any one of our many representatives about his plan of Economic Security for you.

SELECTED INDUSTRIAL AND ORDINARY POLICIES

ALABAMA GAS CORPORATION

Gas Is Best for

- HEATING
- AIR CONDITIONING
- WATER HEATING
- COOKING
- CLOTHES DRYING
- REFRIGERATING
- OUTDOOR LIGHTING

Phone 255 So. Main Street
TUSKEGEE

For Service Call FRAZIER MOTORS

Mercury

Comet



Old Montgomery Rd. TUSKEGEE INSTITUTE

Compliments LEWIS DRUG STORE

"On the Square"

Phone 131 We Deliver
TUSKEGEE, ALA.

SHOP AT ROGERS SHOE SHOP

We Specialize in Shoe Repairing

Complete Line of Shoes for the Family—Exclusive Men's Shoes—Edwin Clapp, Stacy Adams

and
Howard Foster

TUSKEGEE INSTITUTE, ALABAMA

AMOS A. ROGERS, Prop. TEL. 944

VISIT

NEWSOME SEAFOODS

The Best in Seafoods

Frankin Rd. Tuskegee Institute

"We carry crabs and crab meat, oysters, shrimp"

THE MANUFACTURER OF QUALITY PRODUCTS

- Notebook Fillers
- Composition Books
- Theme Fillers



- Steno Notebooks
- Index Cards
- Other Fine Products

"You Are Always Right
With Wright Right"

Complete Home Furnishing



"Serving the South Since 1875"

102 South Ann Street TALLASSEE, ALA. Phone 3475
122 Commerce Street MONTGOMERY, ALA. Phone 3-0261

"The Place to Go for the Brands You Know"

DURR SURGICAL SUPPLY

Equipment and Supplies
for Physicians, Hospitals, Clinical Laboratories
and Sick Rooms

228 Commerce Street
MONTGOMERY, ALABAMA

627 South 20th Street
BIRMINGHAM, ALABAMA

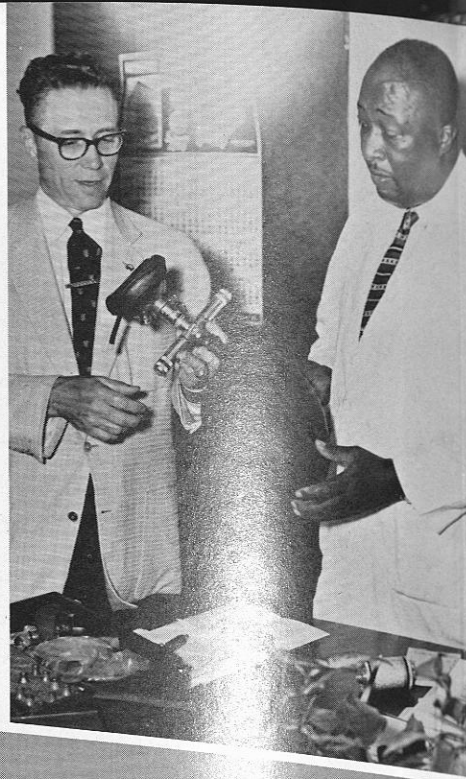

READY MIXED CONCRETE

- * Prompt Truck Delivery
- * Sand
- * Gravel
- * Excavating
- * Grading
- * Fill Dirt
- * Top Soil
- * Clay Gravel
- * Concrete Products

SHARP SAND & GRAVEL CO.

Plant—Airport Rd. Office—Airport Rd.
CALL 1155 CALL 102

Compliments of ALLEN'S STORE

- * TUSKEGEE
- * INSTITUTE
- * ALABAMA

Old Montgomery Highway Phone 1469

Compliments of SUNSET GROCERY

Compliments
of
GREEN FORK GROCERY AND MARKET
Mtgy. Hwy. Tuskegee, Ala.

Compliments of GAILLARD'S PLUMBING

Compliments of MASTERS' CLEANERS

Compliments
of
SNOWDEN'S GARAGE
TUSKEGEE INSTITUTE, ALA. PHONE 582

Compliments of FLOSSIE'S FASHIONS

Autographs

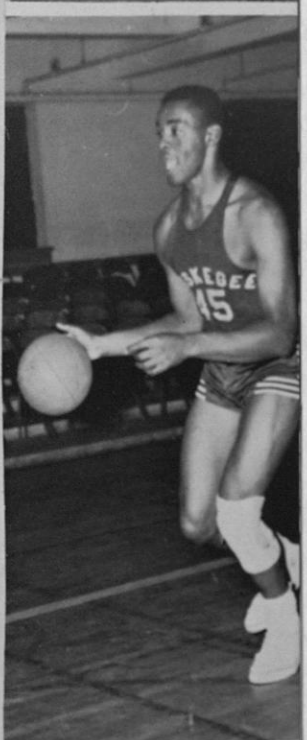
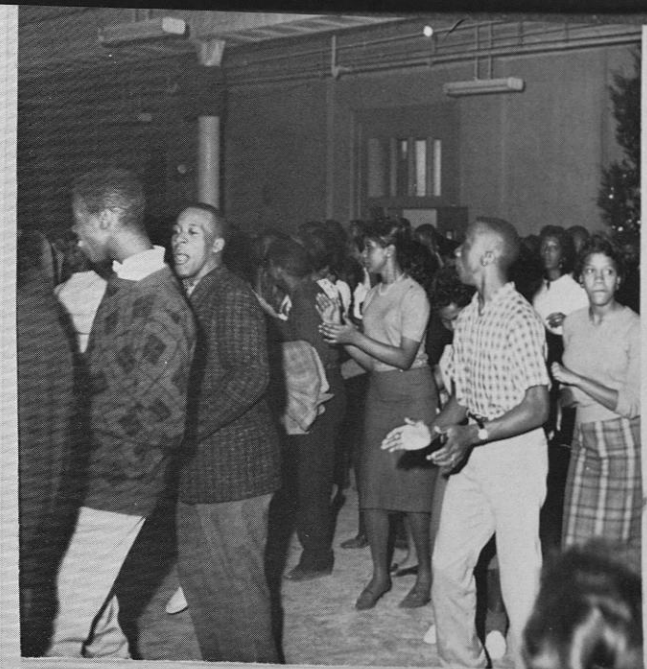
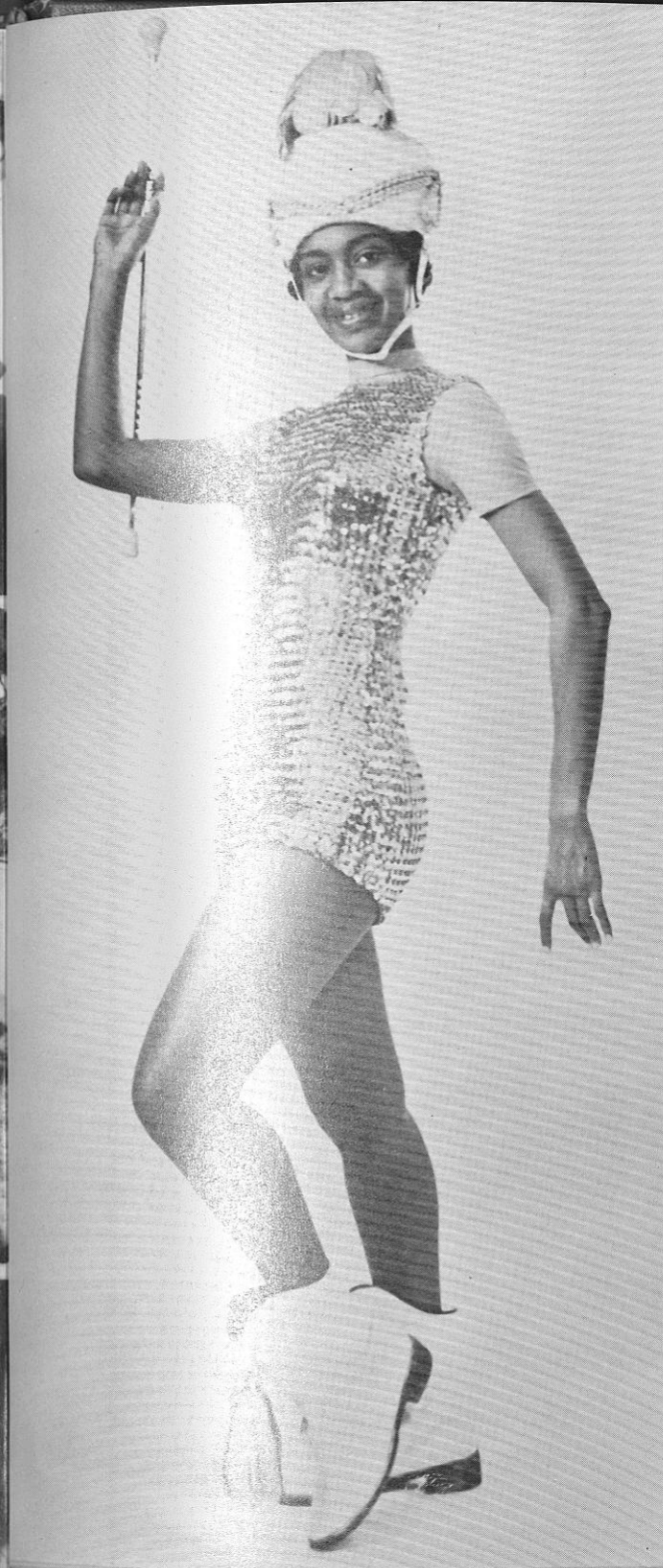
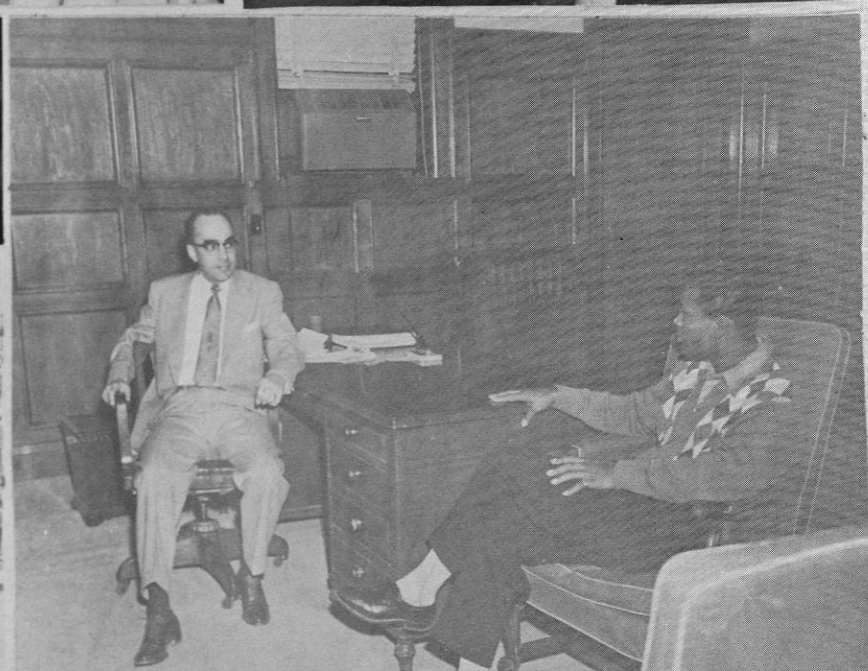
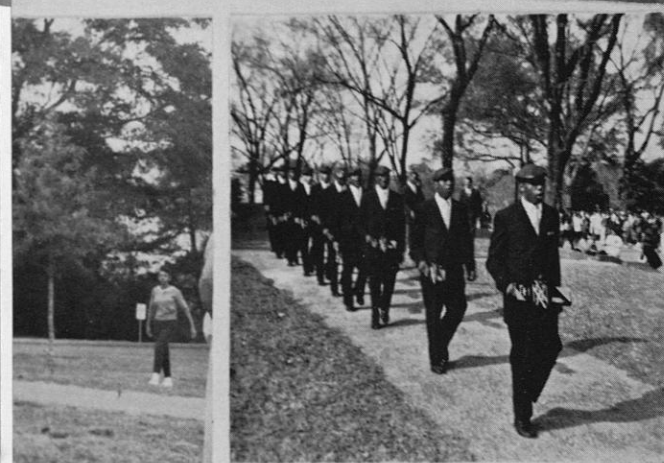

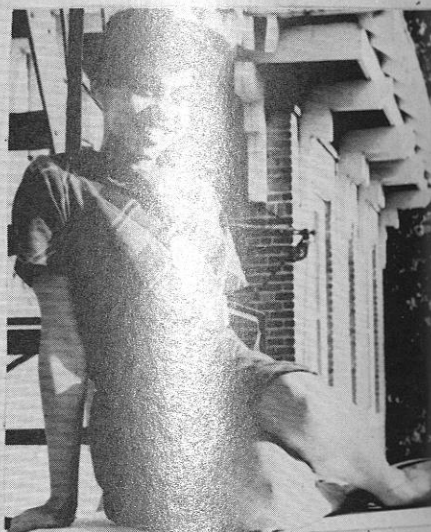



Acknowledgements

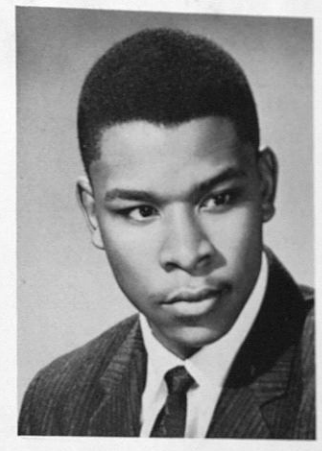

Ernest R. Welch

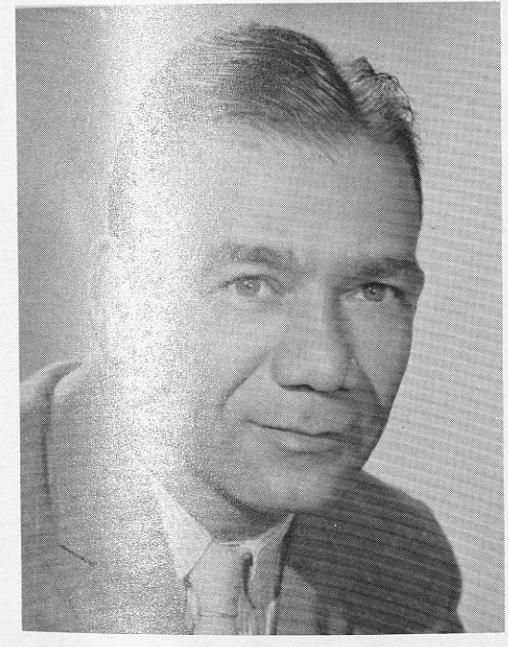

Robert D. Reid



Scipio G. Murphy

"There is only one way. Every man or woman who hasn't inherited a prideful tradition must start building one. In this great country, where our wonderful freedom allows us to make an individual contribution, we must make it a good contribution. No matter what sort of work a man does, if he gives it his best each day, he's starting a tradition for his children to live up to. And he's making lots of happiness for himself."