



**TUSKEANA**



*tuskegee* INSTITUTE

## DEDICATION.....

*Behold her, single in the field,  
Yon solitary Highland Lass!  
Reaping and singing by herself;  
Stop here, or gently pass!  
Alone she cuts and binds the grain,  
And sings a melancholy strain;  
O listen! for the Vale profound  
Is overflowing with the sound.*

*Whate'er the theme, the Maiden sang  
As if her song could have no ending;  
I saw her singing at her work,  
And o'er the sickle bending—  
I listened, motionless and still;  
And as I mounted up the hill,  
The music in my heart I bore,  
Long after it was heard no more.*

*William Wordsworth*

Though he describes her beautifully, it is not possible that Wordsworth knew our own Mrs. Lois Reeves, Director of the YM—YWCA. For eight years Mrs. Reeves has worked with and among the Tuskegee Students, soothing the troubled hearts, giving direction to the wonderers, and inspiring the enthusiasts. It is with utmost pleasure that we dedicate the 1964 TUSKEANA to Mrs. Lois Reeves.



**MRS. LOIS REEVES**



1917

1963

U.S. PRESIDENT

JOHN FITZGERALD KENNEDY

## WE PAUSE TO PAY TRIBUTE TO...

The body of our beloved president, John Fitzgerald Kennedy, is dead, yet he lives in the hearts of the people. No one knows the meaning of this pitiless assassination of our beloved President, but it has left the world nostalgic sadness. We cry in anguish and question the center of the universe as to the wisdom of this tragedy.

John F. Kennedy shook the nation's conscience to a new sense of a high standard of values—"Ask not what your country can do for you but rather what you can do for your country"; he so beautifully laid the foundation for a new and sane method of dealing with domestic and foreign problems; he reiterated the Judo-Christian concept of human personality; he worked vigorously to relieve the nation and the world of racial intolerance and religious bigotry; he introduced scholastic excellency into our government and its affairs and created a unique atmosphere and reasoning for peace and goodwill.

God grant that this human Messiah may not have died in vain and that this nation, under God, may have a new birth of freedom and a longing and seeking after the things for which he lived and died.

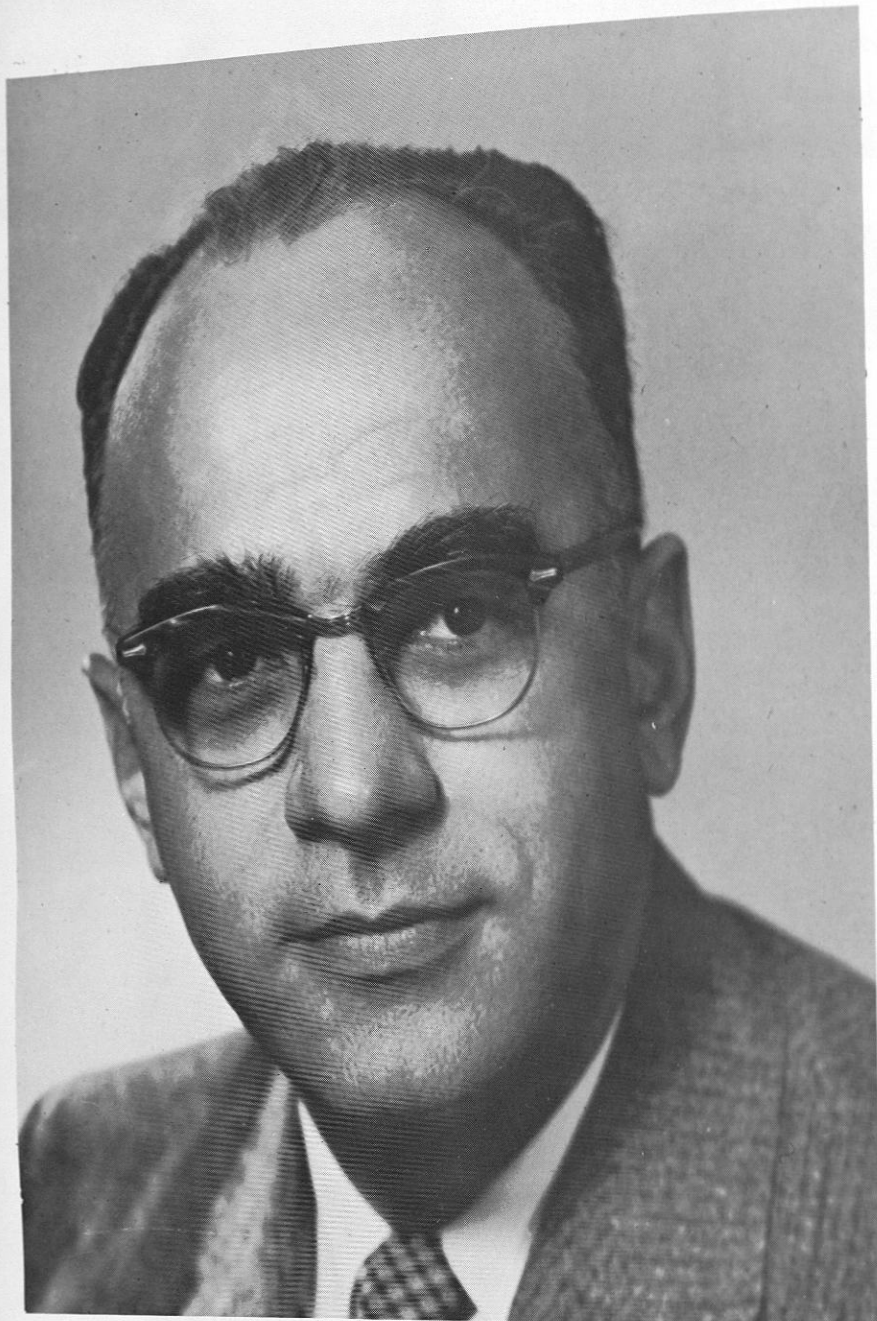

**MEET THE PRESIDENT**

DR. LUTHER H. FOSTER

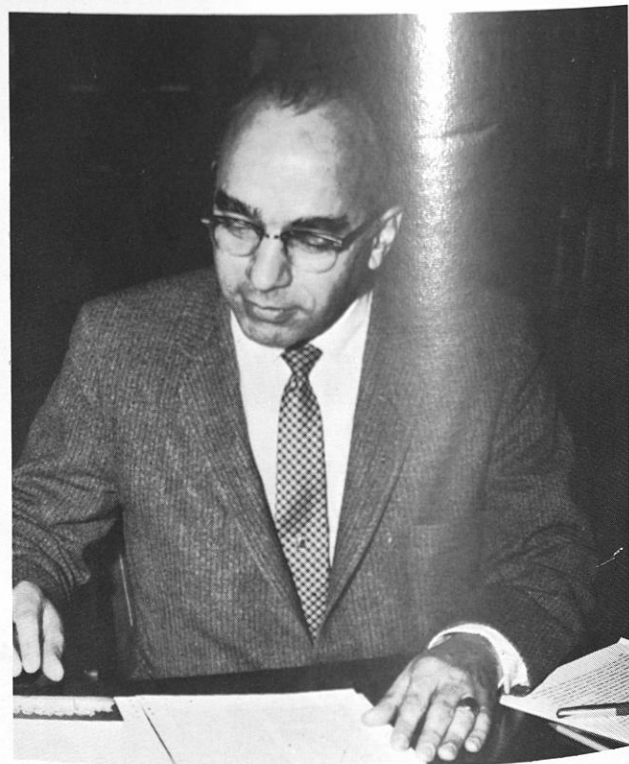

**THE PRESIDENT'S MESSAGE**

L. H. FOSTER, PRESIDENT

H. K. LOGAN, BUSINESS MANAGER

**BOARD OF TRUSTEES**

BASIL O'CONNOR, CHAIRMAN  
 WINTHROP W. ALDRICH  
 CLAUDE A. BARNETT  
 HUBERT L. BENSON  
 MRS. FRANCES P. BOLTON  
 SELBURN M. CLARK  
 JAMES COGGESHALL, JR.  
 B. D. COHN  
 L. H. FOSTER  
 A. G. GASTON  
 MELVIN A. GLASSER  
 E. B. GOODE  
 TRYGVE GUNDERSEN

**Tuskegee Institute**

FOUNDED BY BOOKER T. WASHINGTON, 1881

OFFICE OF THE PRESIDENT

TUSKEGEE INSTITUTE  
 ALABAMA  
 36088

**BOARD OF TRUSTEES**

MARGARET A. HICKEY  
 JOHN H. JOHNSON  
 A. R. MEADOWS  
 ANGELO E. NOVELLI  
 F. D. PATTERSON  
 PRESIDENT EMERITUS  
 BAYARD F. POPE  
 WILLIAM ROSENWALD  
 THOMAS D. RUSSELL  
 MRS. DONNA L. SALK  
 RICHARD H. WADDELL  
 GEORGE E. WARREN  
 ROBERT W. WOODRUFF

May 1, 1964

TO: Members of the Class of 1964

On behalf of your fellow students, the faculty and administration of Tuskegee Institute, I extend congratulations to you and the best wishes of us all as you leave our campus after the successful completion of your college career. We have enjoyed associations with each of you, and we hope that your study and living at Tuskegee have enhanced the quality of your life, for the larger purpose of a college education is the achievement of self-realization and self-fulfillment. The outcome of your education should be a life rich in meaning and interests, rich in service to the world.

You will find that education is a continuous process. What you have learned at Tuskegee Institute is only a firm foundation upon which to build further because the intellect must be nurtured constantly. The most obvious thing to do, of course, is to enter graduate and professional schools, and many of you will do this. Some will enter into the service of our country--in the Peace Corps, in the Armed Forces and in other Government employment--where you will have opportunities for further study and refinement of what you have learned at Tuskegee. The majority of you will begin work in your chosen fields, which will give you a splendid chance to play a large role in broadening the range of your knowledge through reading and keeping up with the latest techniques and discoveries in your areas of interest. We shall look to each of you to make a large contribution to society, which has been the hallmark of Tuskegeeseans for almost a century.

Mrs. Foster joins me in wishing you well in all of your endeavors. We shall appreciate hearing from you from time to time.

Sincerely yours,

L. H. Foster  
 President

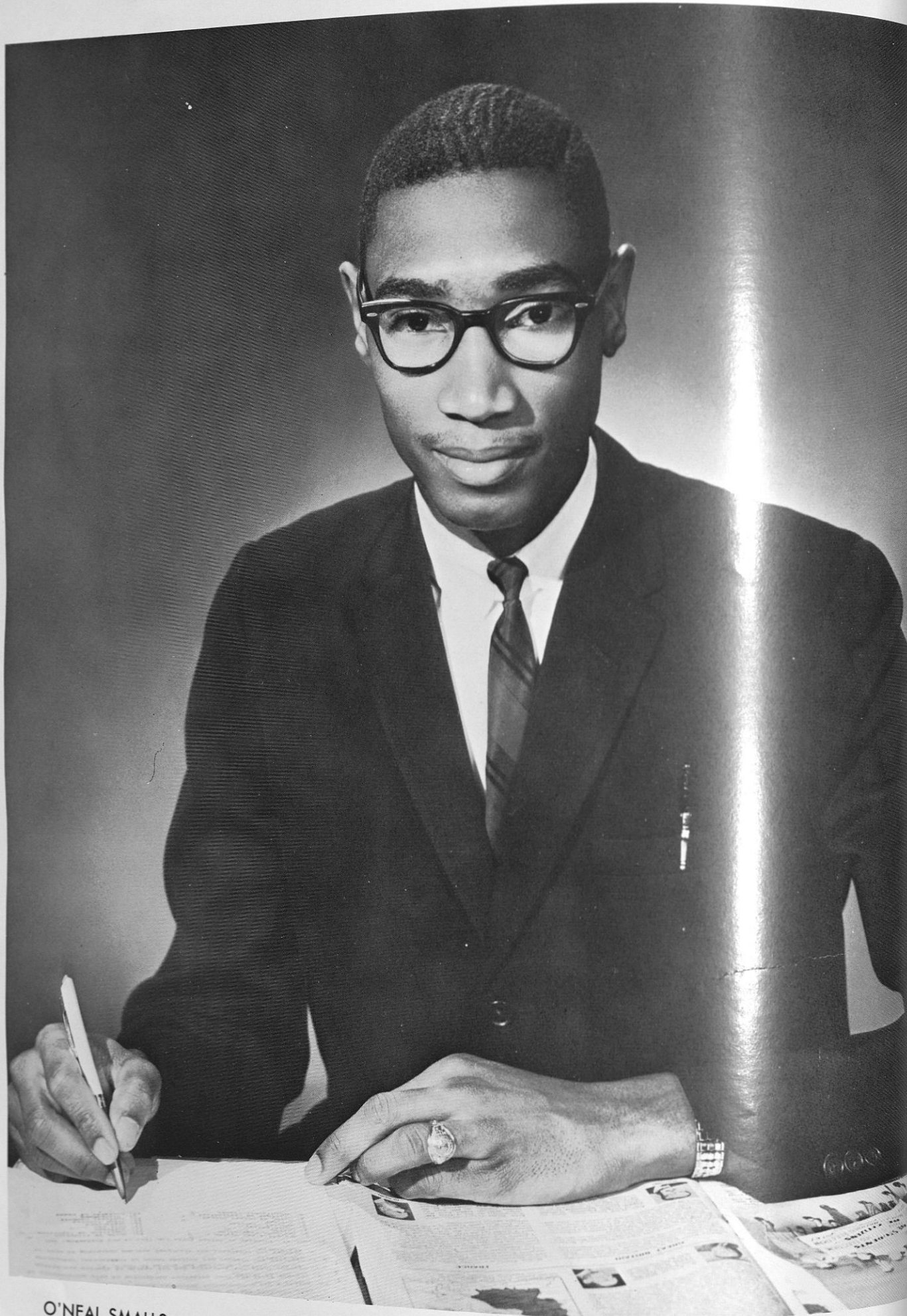

O'NEAL SMALLS  
PRESIDENT  
INSTITUTE COUNCIL

## LETTER FROM THE PRESIDENT OF THE INSTITUTE COUNCIL.....

### Tuskegee Institute

INSTITUTE COUNCIL ON CAMPUS LIFE  
TUSKEGEE INSTITUTE  
ALABAMA

GREETING FELLOW CLASSMATES,

We the class of '64, came to Tuskegee in 1960 as a part of the "new generation" to whom the "torch" had been passed. Much has happened during our student generation; we find it difficult to understand it all. We saw a man thrust into an orbit located in the unexplored and obscured region of outer space at an unprecedented speed; others followed him. We have yet to understand the implications and the consequences of those trips. Moreover, there was a feeling of fear, uncertainty, and even immediacy as we saw pictures of Soviet missiles and troops in the yard of our back door neighbor and heard the firm, and unmistakable position of our stalwart leader. We saw a man and a new nation emerge. But that was not all; we heard people speak of twenty-five, fifty and one-hundred megaton bombs with destructive capabilities that stagger the imagination. We became concerned with the state of the world. The ban on "above ground nuclear testing" provided a little relief.

On the home-front, many of us participated in freedom rides, marches, sit-ins, kneel-ins, and read-ins in an attempt to bring about a realization of the "American dream." We marched on Washington in an attempt to dramatize our burning desire for "freedom now." Fortunately, we have seen the walls begin to fall.

But we made it. As president of the Institute Council, may I say congratulations. I am sure that as we look back over the years we shall see glimpses of truth that will propel us through the spring years ahead. Ironically, as we leave we have seen the "torch" untimely ripped from the hand of the new generation. We have seen the essence of "pouring the sweet milk of concord into hell," and "sorrows striking heaven on the face." May these remind us of our real task ahead. For it is we who have a "rendezvous with destiny."

Sincerely yours,

O'Neal Smalls, President  
Institute Council on  
Campus Life

# TABLE OF CONTENTS

PROLOGUE

CURRICULA

FEATURES

GREEKS

ORGANIZATIONS

QUEENS

SPORTS

FACULTY AND STAFF

CLASSES

EPILOGUE

SENIOR CLASS DIRECTORY

ADVERTISEMENTS

THOMAS S. YEAGER  
EDITOR-IN-CHIEF

Nelson Williams . . . . . BUSINESS MANAGER

Eva Baker . . . . . EXECUTIVE SECRETARY

Louis Hawkins . . . . . ASSOCIATE EDITOR

Helen Tate . . . . . ART EDITOR

Doris Croom . . . . . LAYOUT EDITOR

Doshia Burton . . . . . BACKGROUND EDITOR

James McJunkins . . . . . SPORTS EDITOR

Rosalin Torrence

Dorothy Webb

Sarah McCord

James Sanford

Gail Welch

Alvin Vinson

Stanley DeVeaux

Pamela Barksdale

Wyvette Anderson

Walter Bowers

Tuskegee

Thou Pride of The

Swift Growing

South

We Pay Thee Our

Homage Today.....

## Prologue....

Tuskegee Institute shall always have a sentimental attachment to the heart of many students. Its campus combines natural and traditional beauty. Who is able to forget the prompt and sonorous sounds of the majestic White Hall clock, to which most students adjust their time? Who will forget the beauty of the tall and shady trees in the changing of the seasons? Who will ignore the numerous experiences which refine the wholesome individual?

These are some of the many points to be pondered in the absence of our beloved Alma Mater. Our "Skegee" has the impeccable virtue of leaving a

long-lasting impression in which beauty, enjoyment, disappointment, sadness and happiness are her perpetual components. To some of us she is a molding form, to others a form of inspiration and concentration, and still others a form of educational challenge.

Therefore, let all of us, especially those who are leaving her behind, recollect our experiences, be it card games in the College Union, bull-sessions in the dorm, dating on the block, strolling on the campus, entrance into greekdom, cultural and social events, or an exciting game. Only then will we truly admit with a sigh, "I miss that good 'ole Skegee'."

For the Worth of Thy Teaching...



LINCOLN GATES—Main Entrance to Tuskegee Institute



Students walking to class

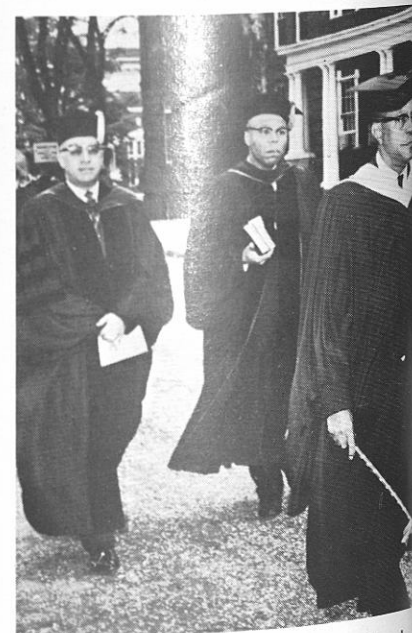

Fall Convocation lead by Dean Flood

The Joy of thy Care



Chemistry class in session

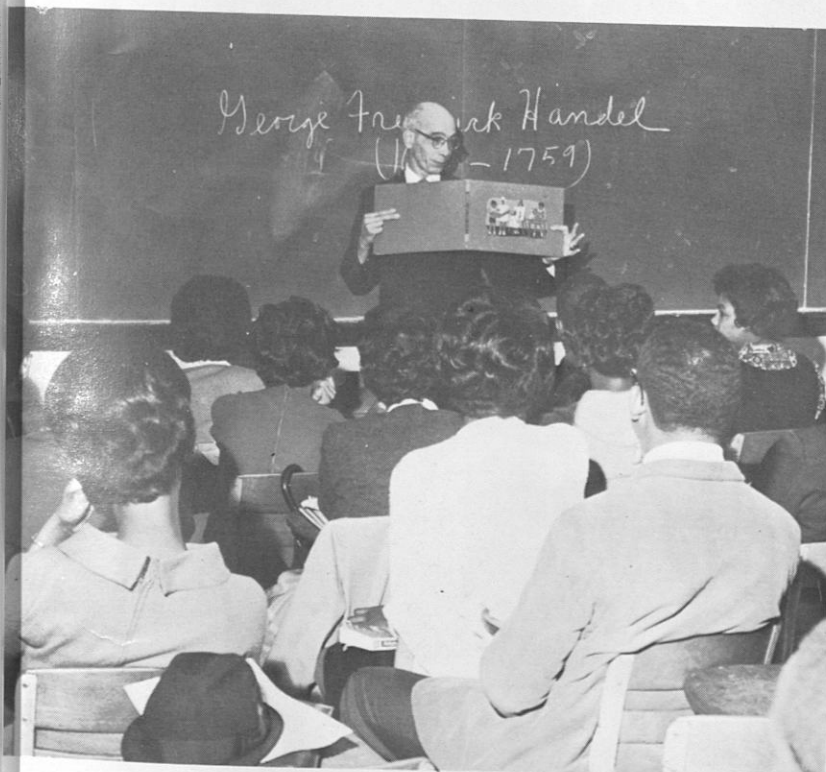

Dr. Saunders E. Walker captivates his class with his discussion of



Students studying in the serials room of the library.

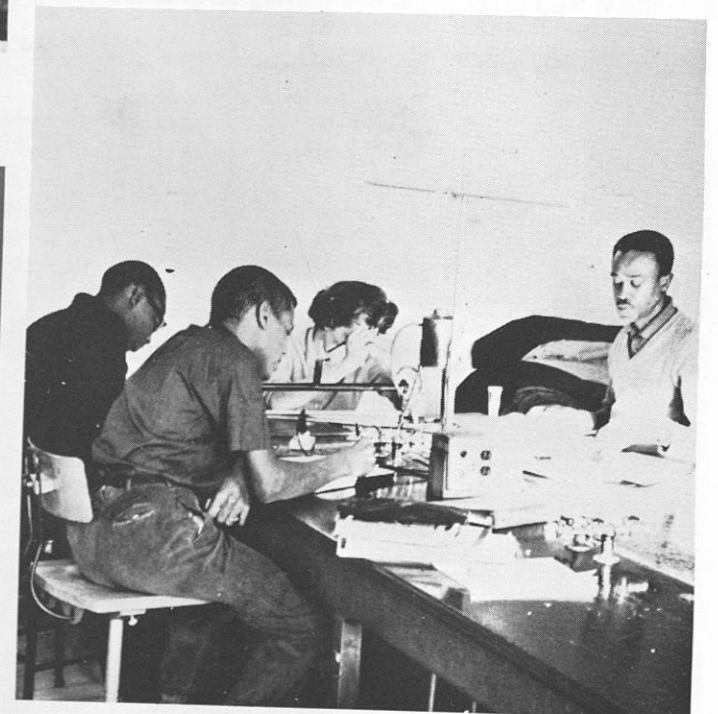

Class in Physics



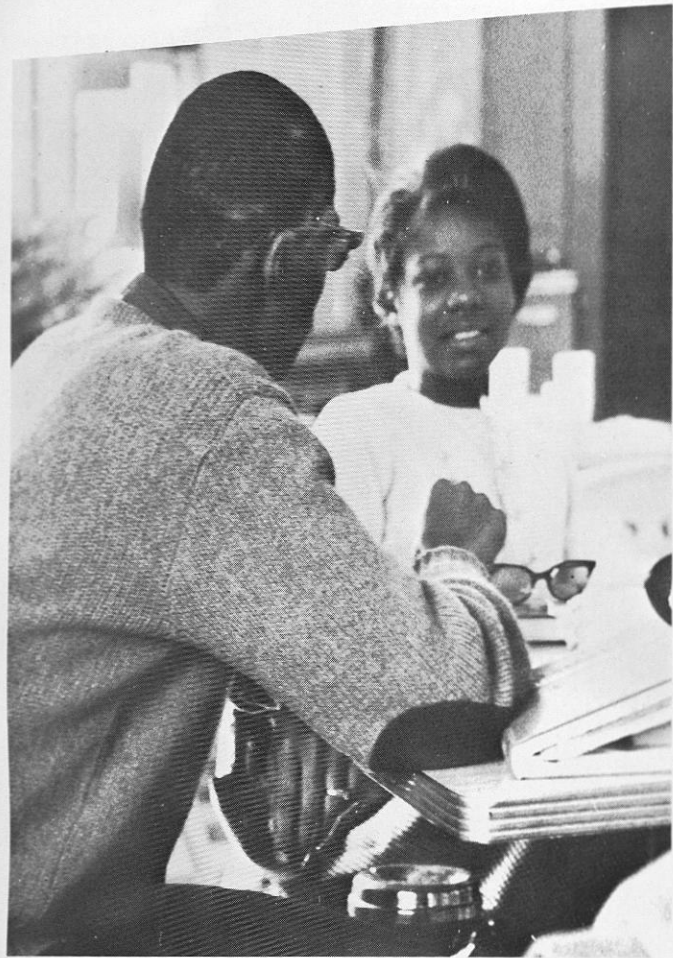

Making with easy conversation

Early morning coffee before going to classes



Meeting in the student center and playing cards or just sitting around making with easy chit-chat

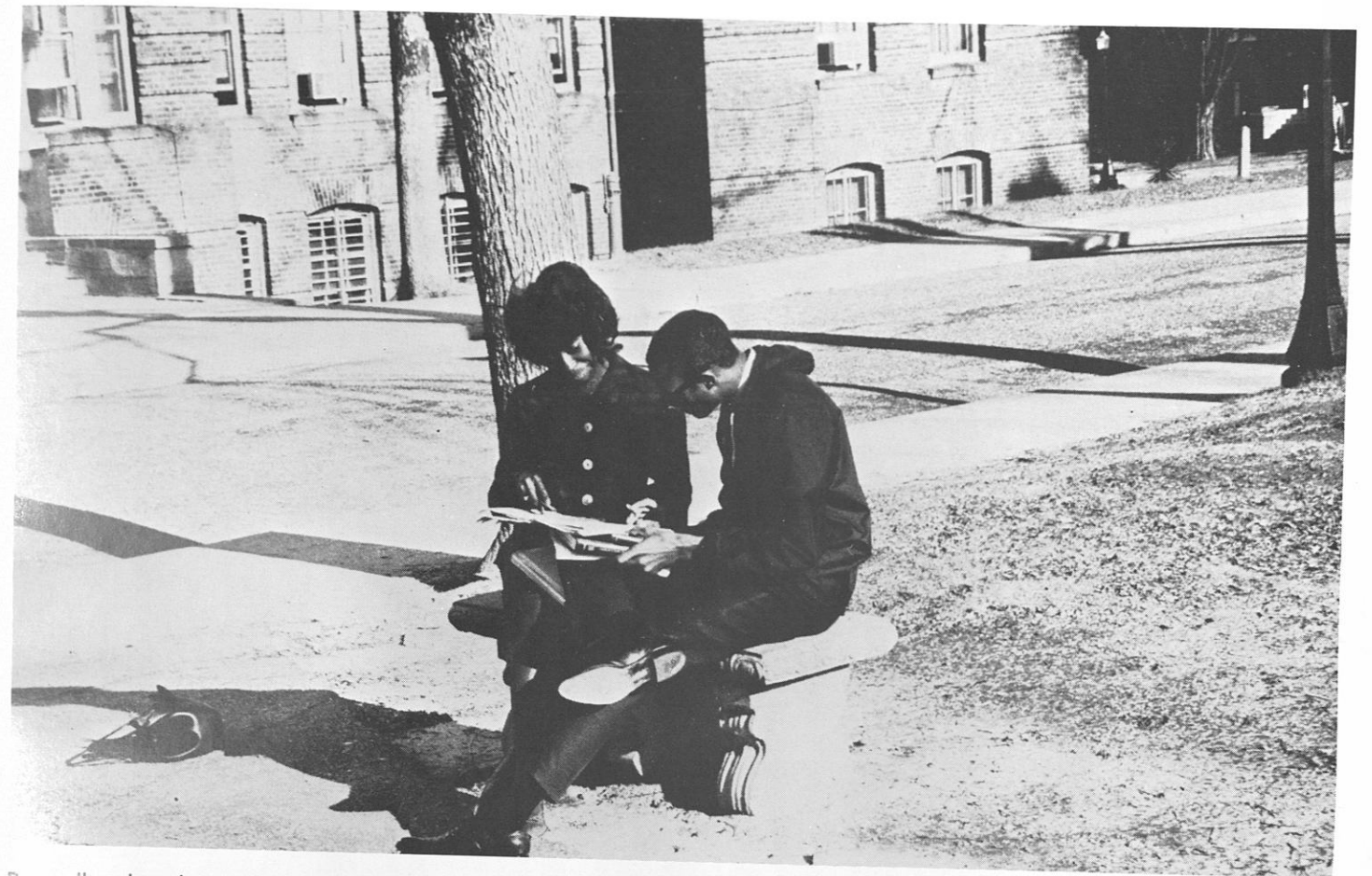

Regardless how hard we tried there were some things that we just couldn't leave out of our college life, whether it be talking with someone you had grown fond of . . . . .

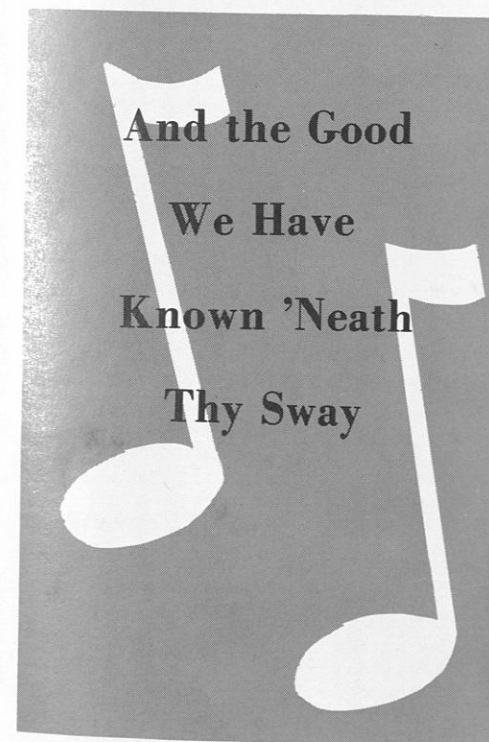

Or crashing the freshman class picnic



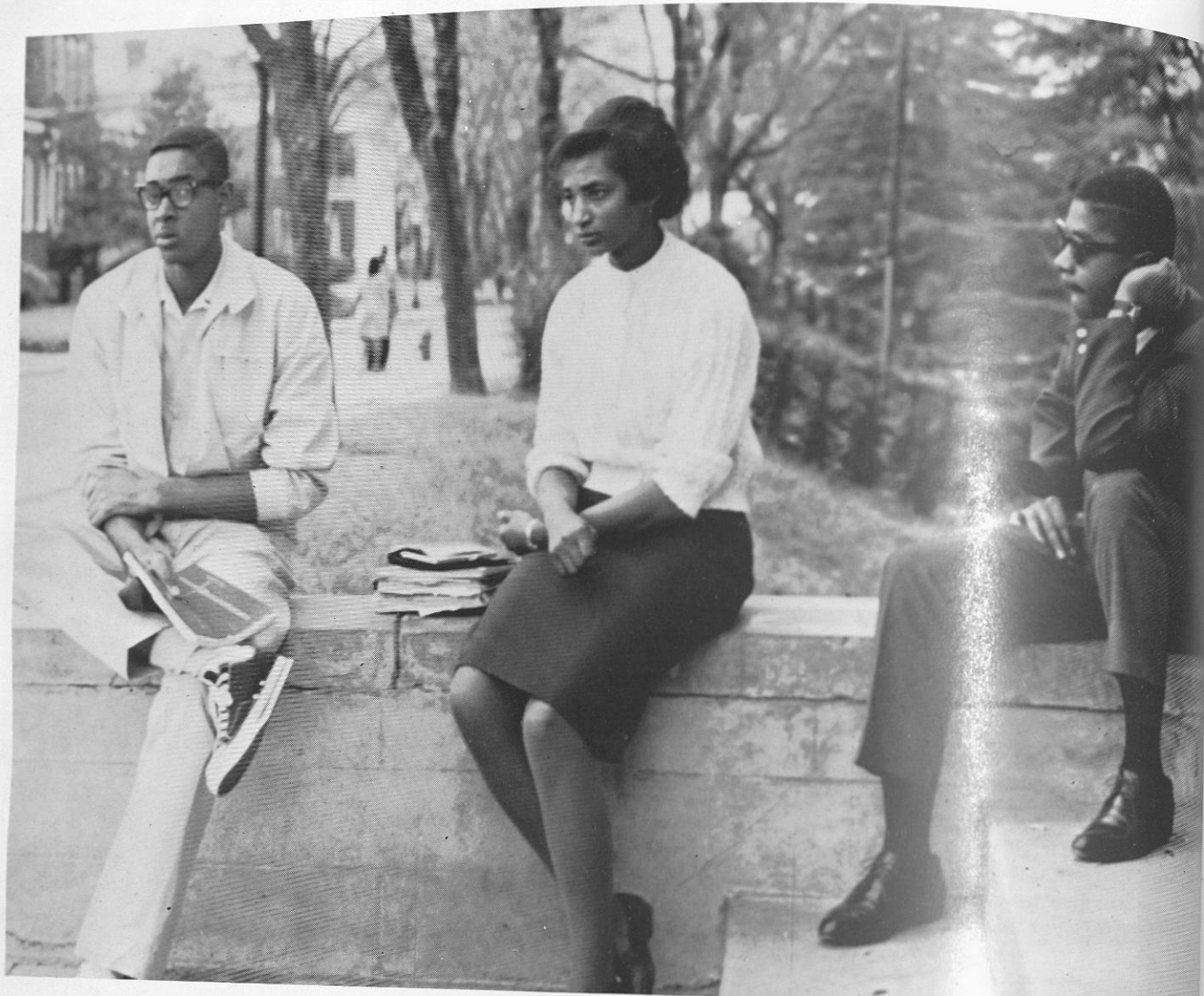

Think of how you used to feel before a test—

Or at the bus station when everyone's luggage was there except yours—



Or during the long weeks of the pledge period.



And of course I know you remember checking the ROTC bulletin board

The freshman talent show



And meeting the "Louisville Lip".

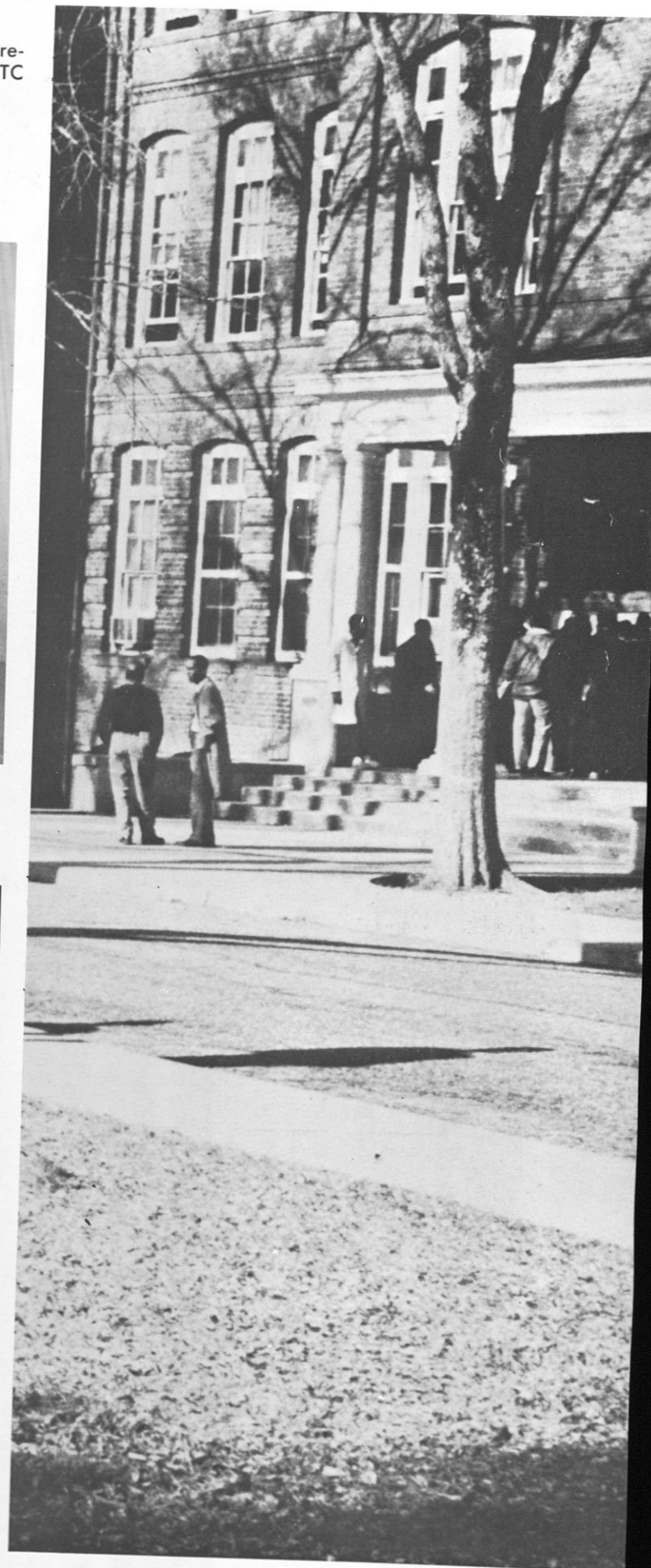

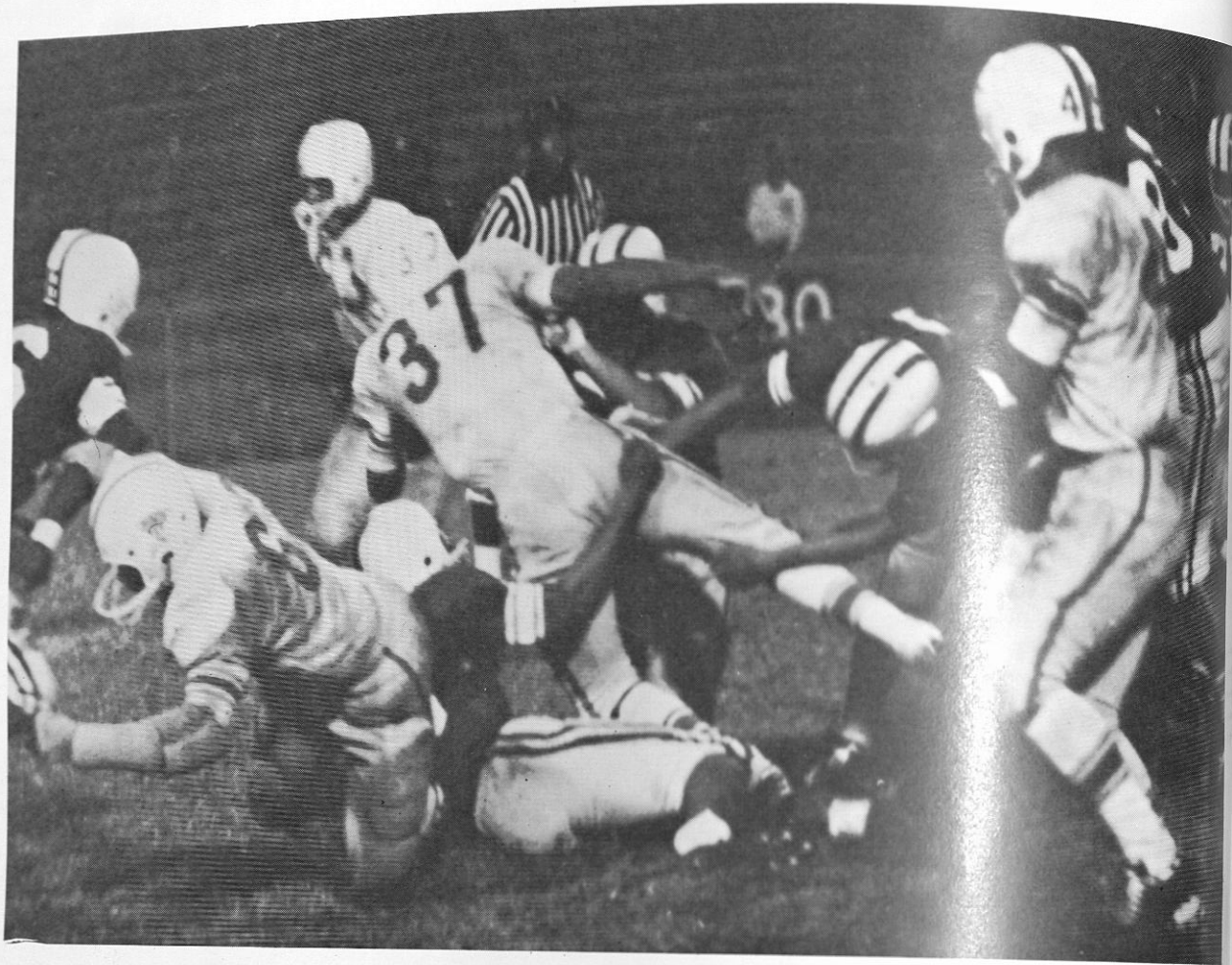

The thrills we shared at the various sports attractions will always linger in our hearts as a time of pleasure

### Oh! Long Striving Mother of Diligent Sons,



And oh! those phone calls to White Hall

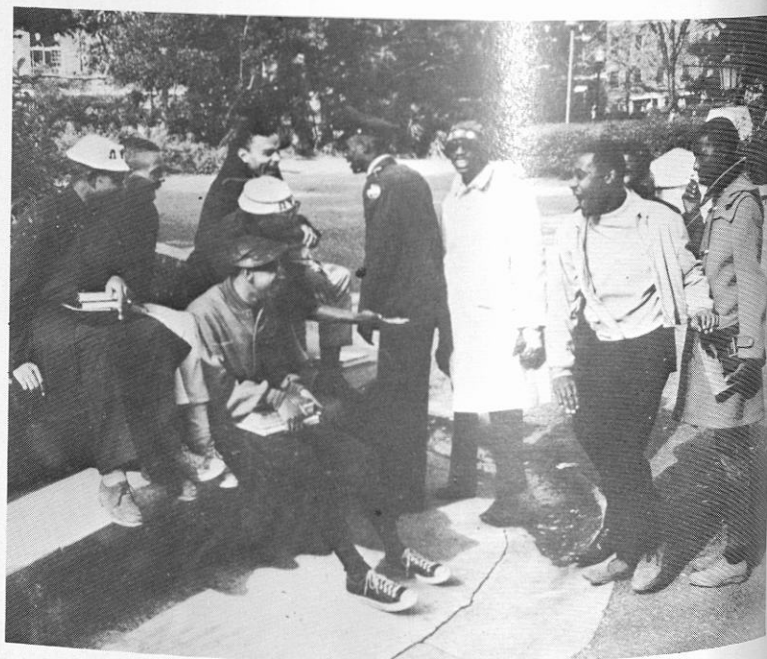

And meeting with the boys for a skull session

### And Daughters, Whose Strength Is Their Pride

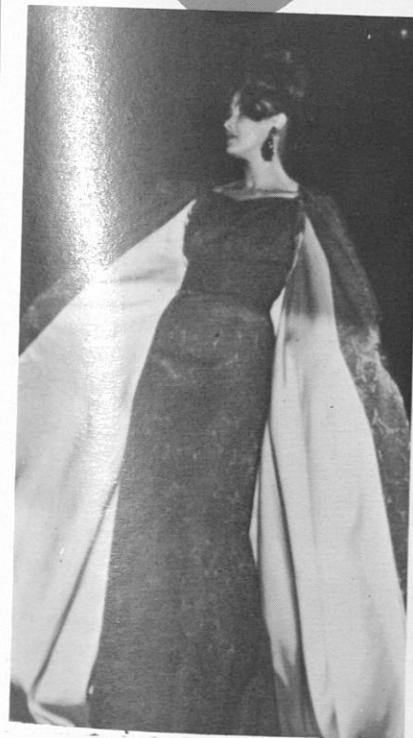

The joy of watching the Ebony Fashion fair—



Or just relaxing.

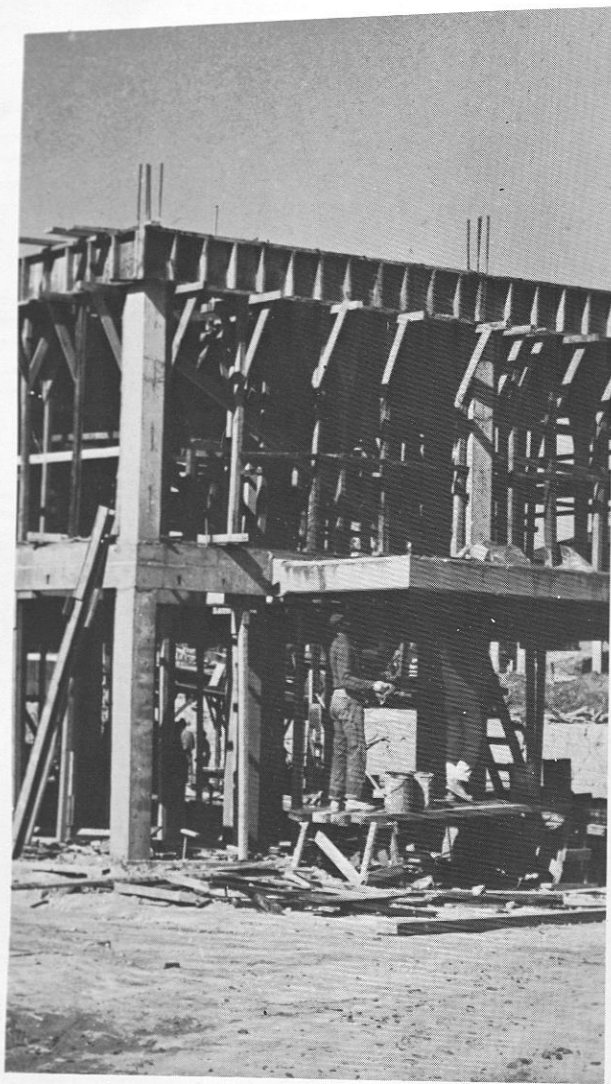

When we look back we will always remember our campus—whether it be the long walks through the valley

The construction of the new dorms  
or  
The beauty of our present modern dorms

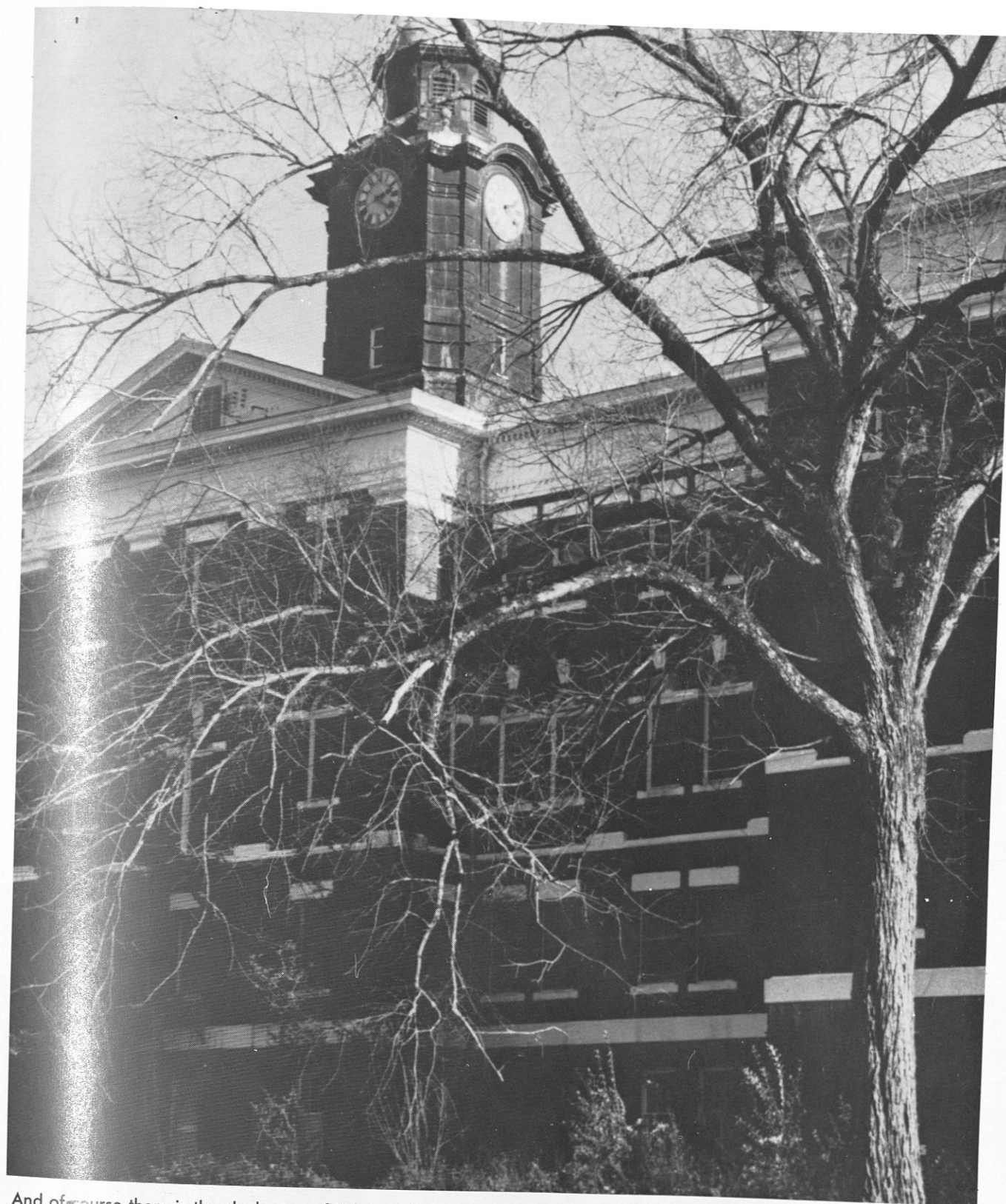

And of course there is the clock atop of White Hall to remind us that we must move on.

---

---

**We Will Love Thee Forever,**

---

---

**And Ever Shall Walk Thro' The Oncoming Years at Thy Side.**

## Departments.....

Here at Tuskegee is offered twenty-eight degree granting courses of study for nine major areas of instruction: The College of Art and Science, School of Agriculture, School of Education, School of Engineering, School of Home Economics and Food Administration, School of Mechanical Industries, School of Nursing, Department of Physical Education and School of Veterinary Medicine. Special features include—The George Washington Carver Museum, The George Washington Carver Foundation, the John A. Andrew Hospital, The department of Records and Research, and Army and Air Force Reserve Officers Training Corps.

In every major area of teaching and instruction at the Institute, Tuskegee has strengthened its capacities to develop in every student competence of the highest order. This is the case whether the student prepares himself for a career in teaching or education, in engineering, in science or technology, the major professions, in agriculture, in commerce or industry, in the public service or for service abroad.

The Institute's milieu is virtually saturated with a sense of dedication; it is an inspiration by which we the students are exposed and motivated.



Thy hand we have held up the difficult steeps,

When painful and slow was the pace.....

# SCHOOL OF AGRICULTURE

Curricula in the School of Agriculture are designed to prepare students as trained, competent technical and professional agriculturists.

The School of Agriculture includes:

- Animal Science
- Agriculture Education
- Agriculture Mechanics
- Agriculture Economics
- Agronomy
- Horticulture

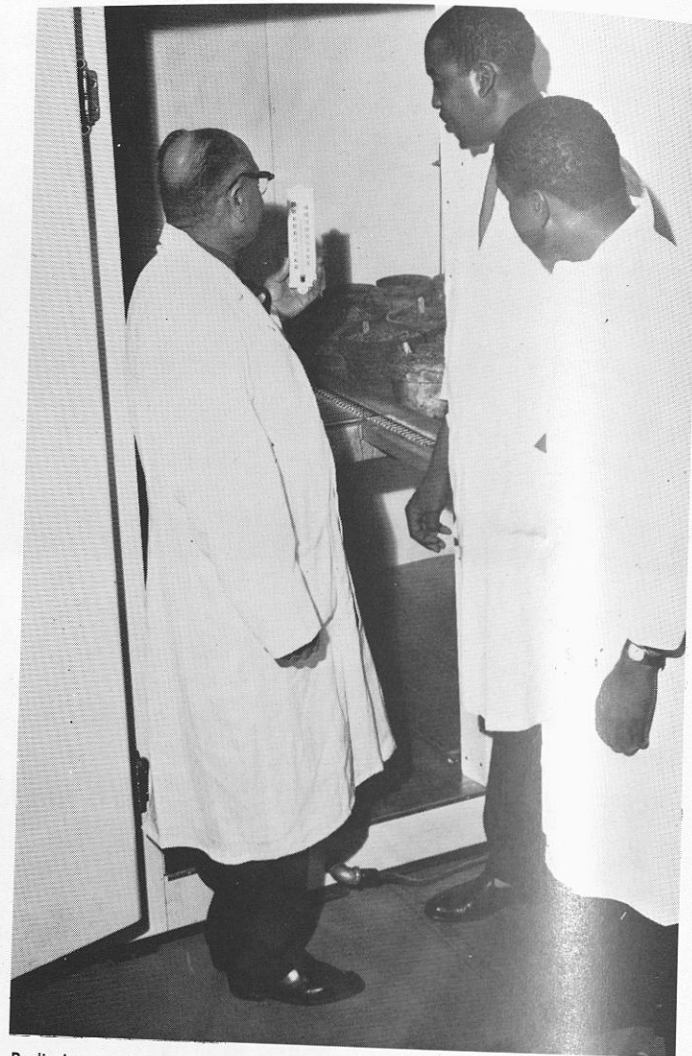

Radio Isotope Laboratory



The greenhouse in the School of Agriculture offers the Tuskegee family wide variety of floral designs.

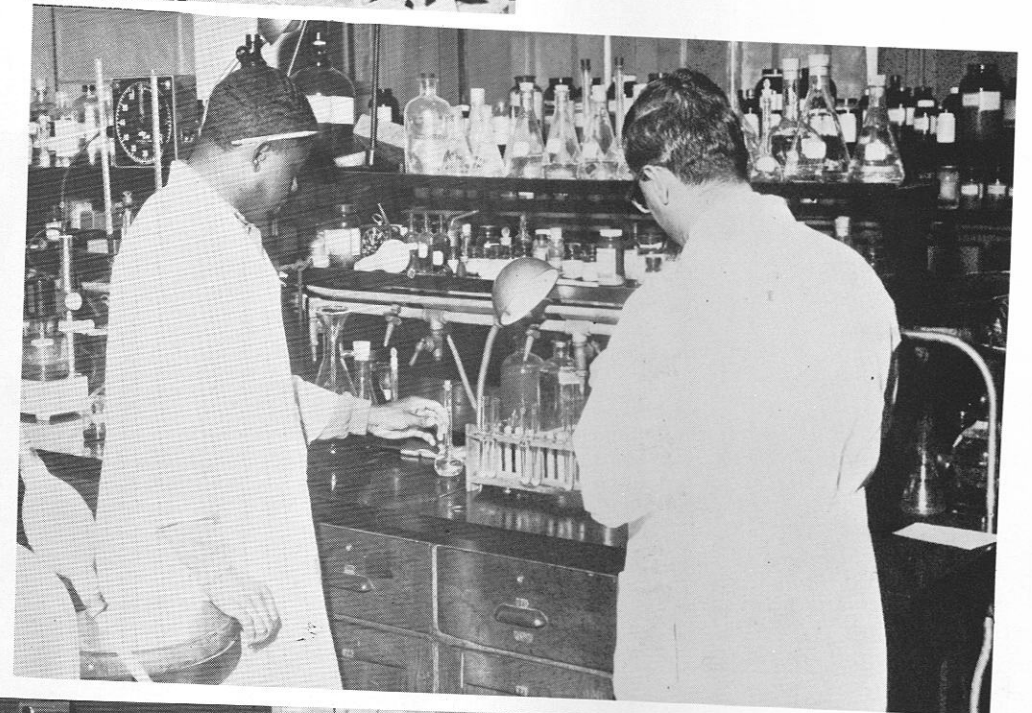

Research in the School of Agriculture is one way of getting to know and better understand the management of a successful farm.

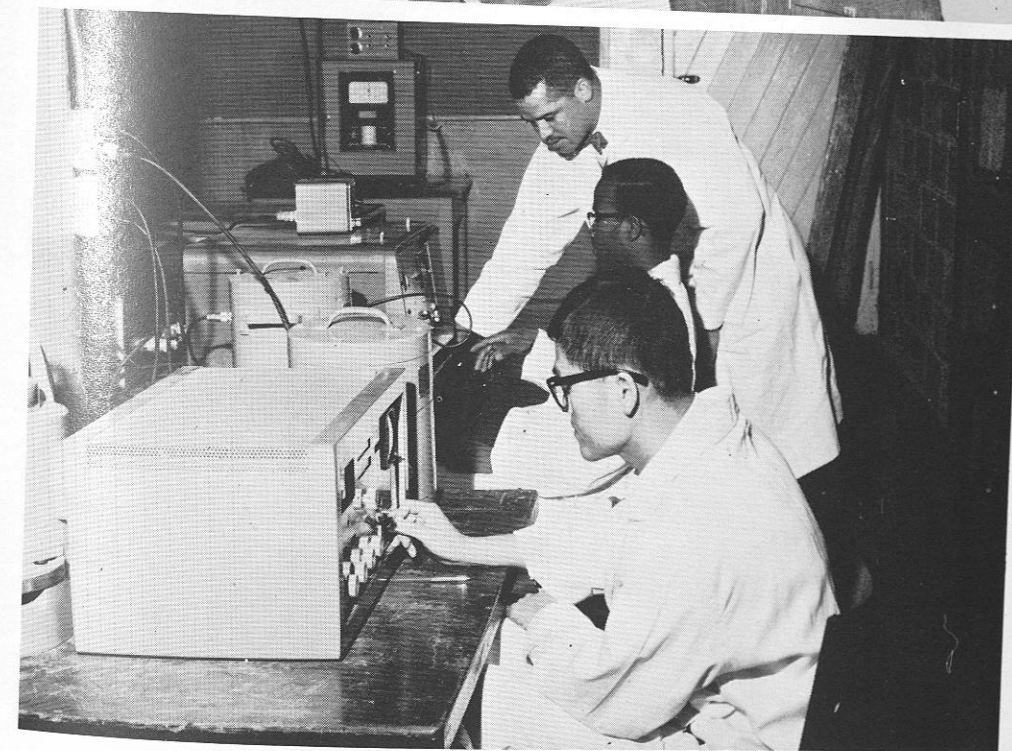
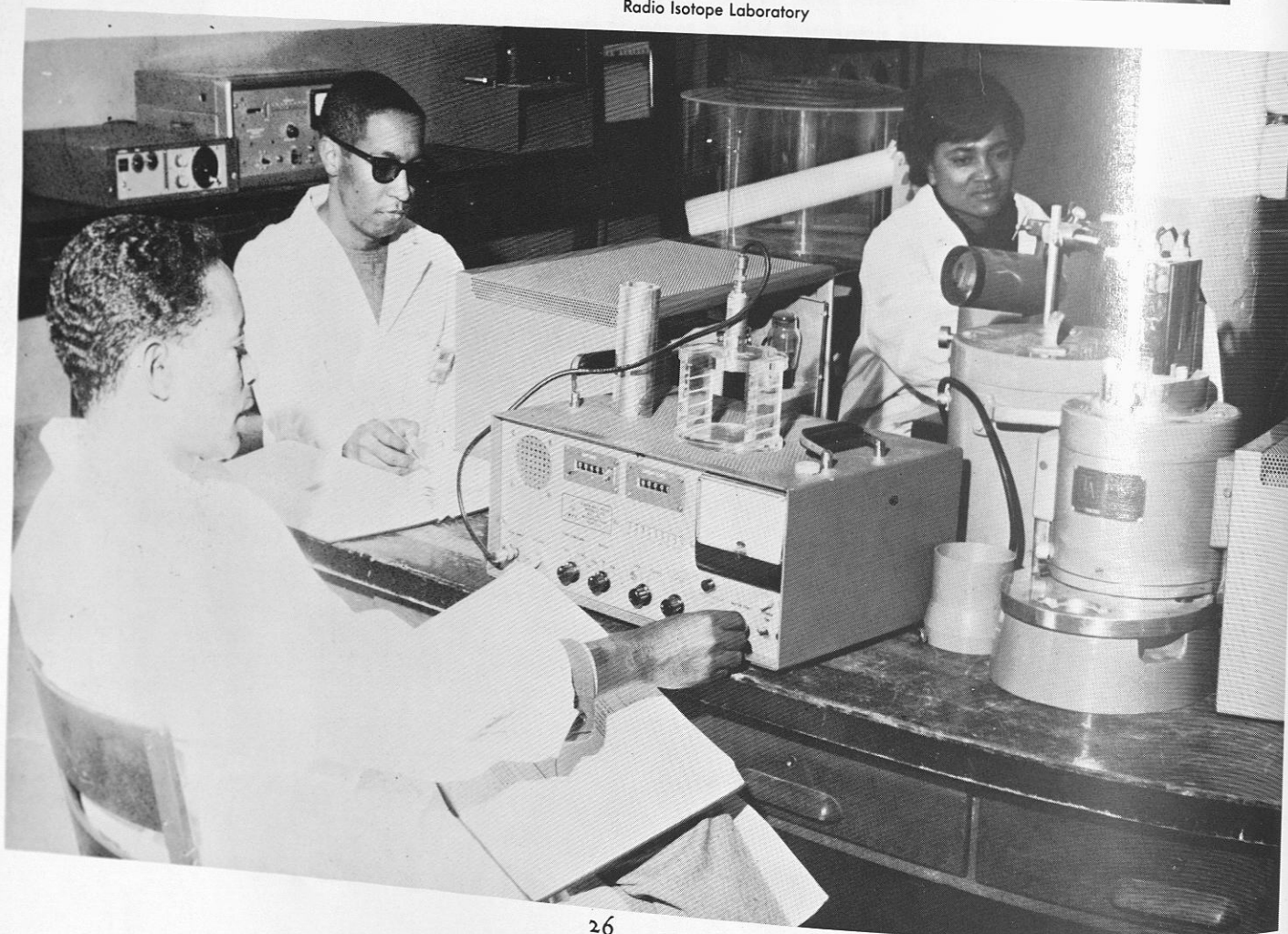

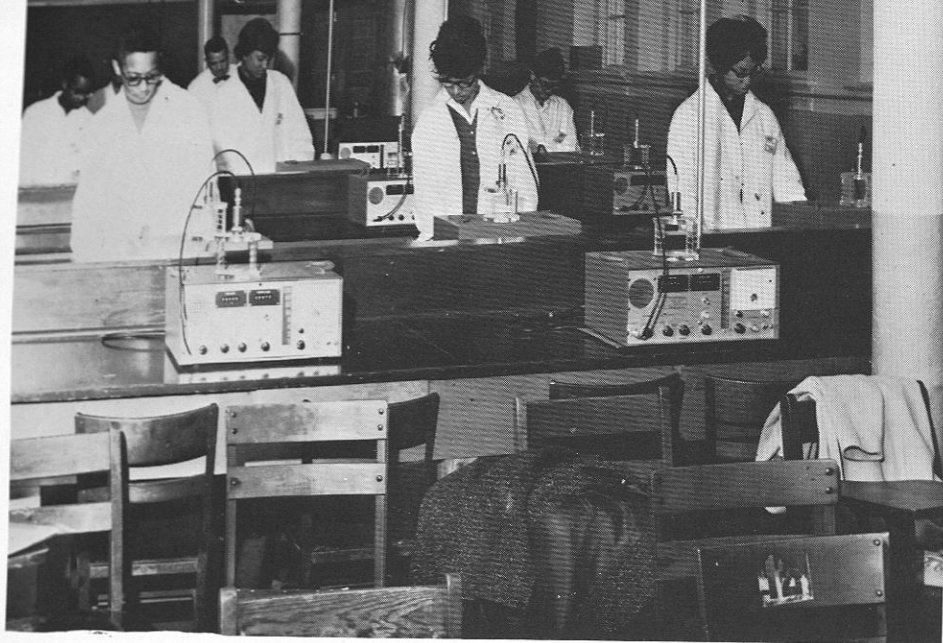

Theory Put into Practice

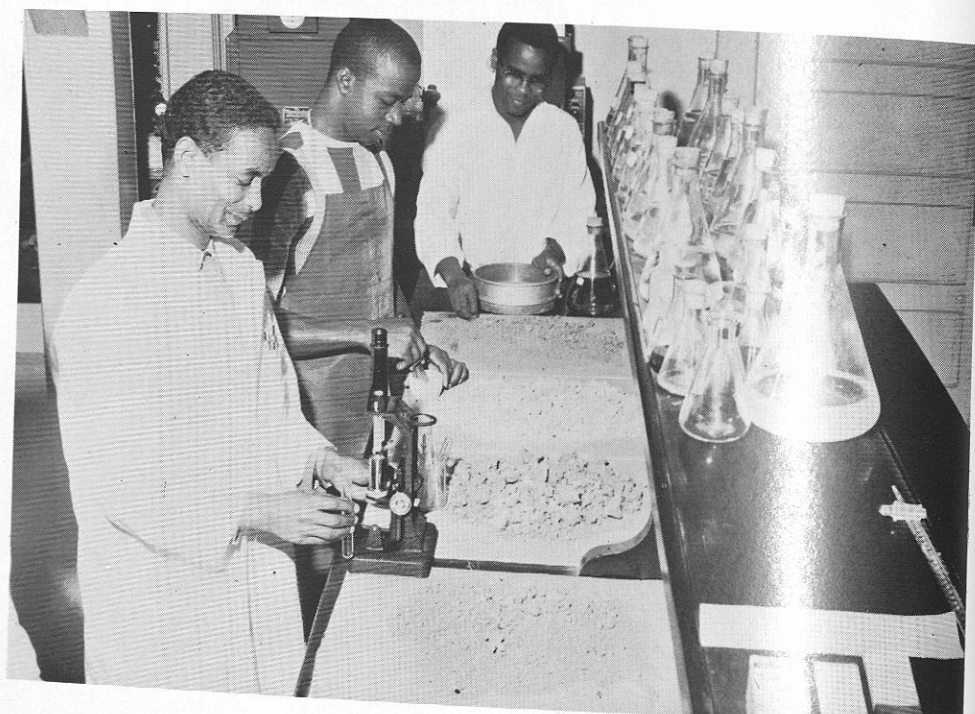

Soil Analysis

Agricultural Economics Class

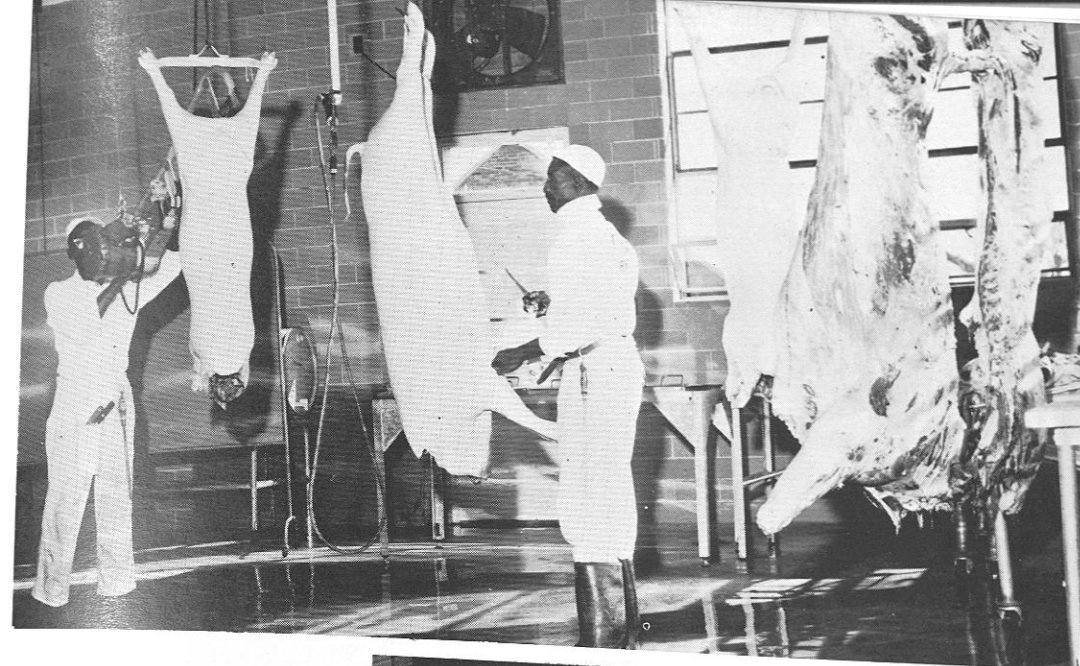
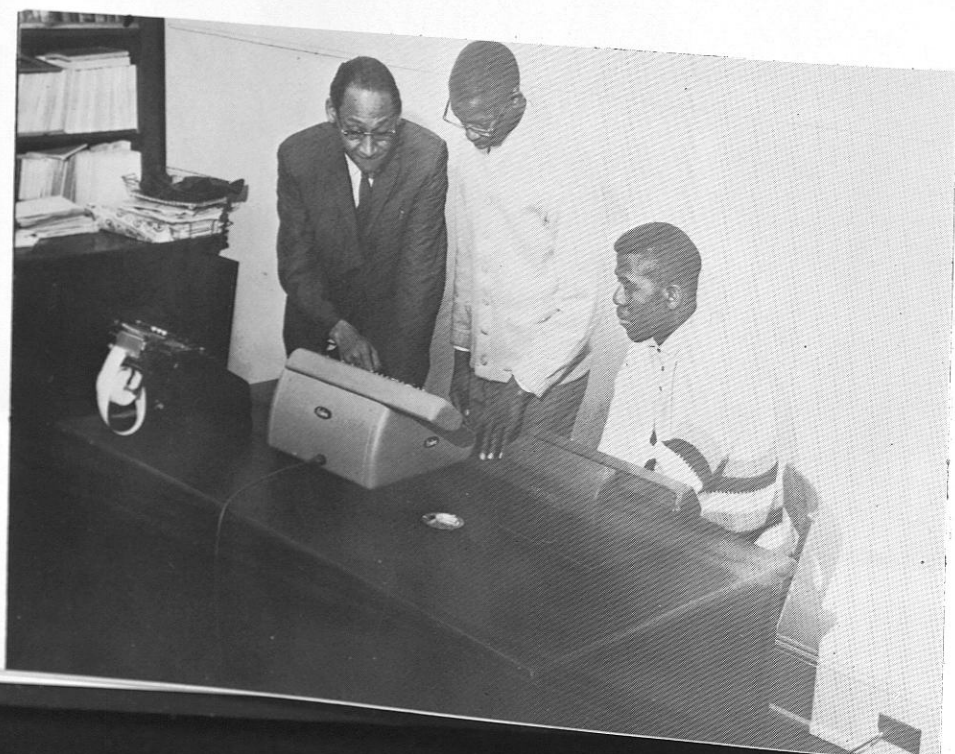

Food Processing Plant

Food Technology

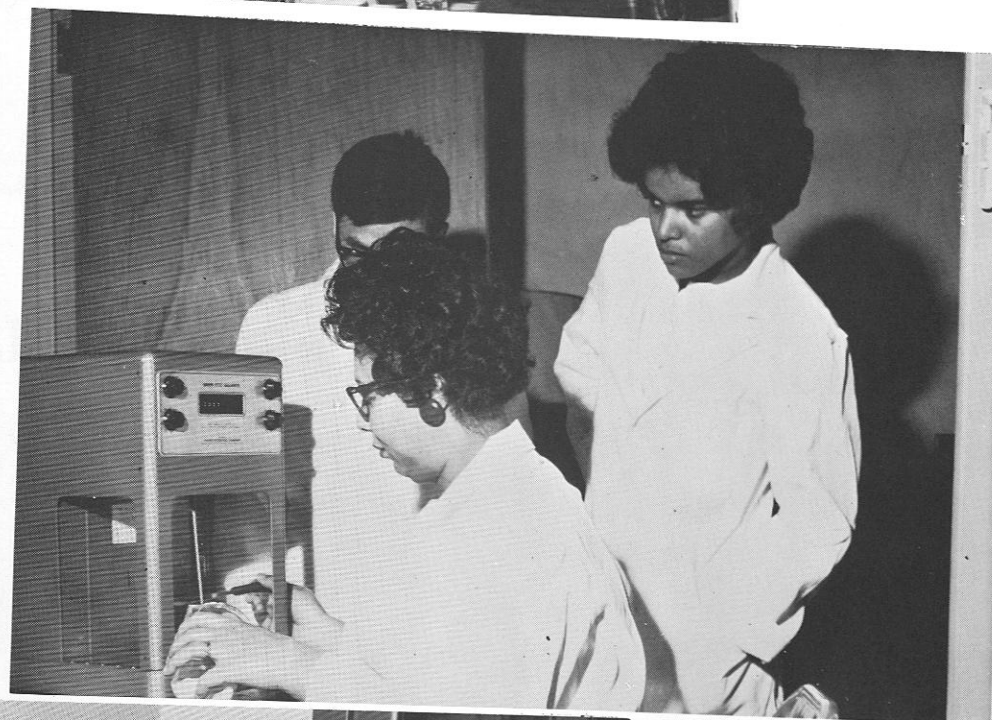

THE PLAN OR ORGANIZATION OF THE SCHOOL OF MECHANICAL INDUSTRIES INCLUDES FOUR DIVISIONS OF INSTRUCTION AS FOLLOWS:

DIVISION OF ARCHITECTURE

DIVISION OF BUILDING CONSTRUCTION

Carpentry, Masonry, Electrical Construction, Interior Decoration, Plumbing, Heating, and Ventilating

DIVISION OF INDUSTRIAL EDUCATION

Automobile Mechanics, Interior Decoration, Cabinet-making, Masonry, Carpentry, Machine Shop and Welding

COMMERCIAL INDUSTRIES

Automobile Mechanics, Printing, Electronics



JOHN WELCH, Dean of the School of Mechanical Industries

## SCHOOL OF MECHANICAL INDUSTRIES

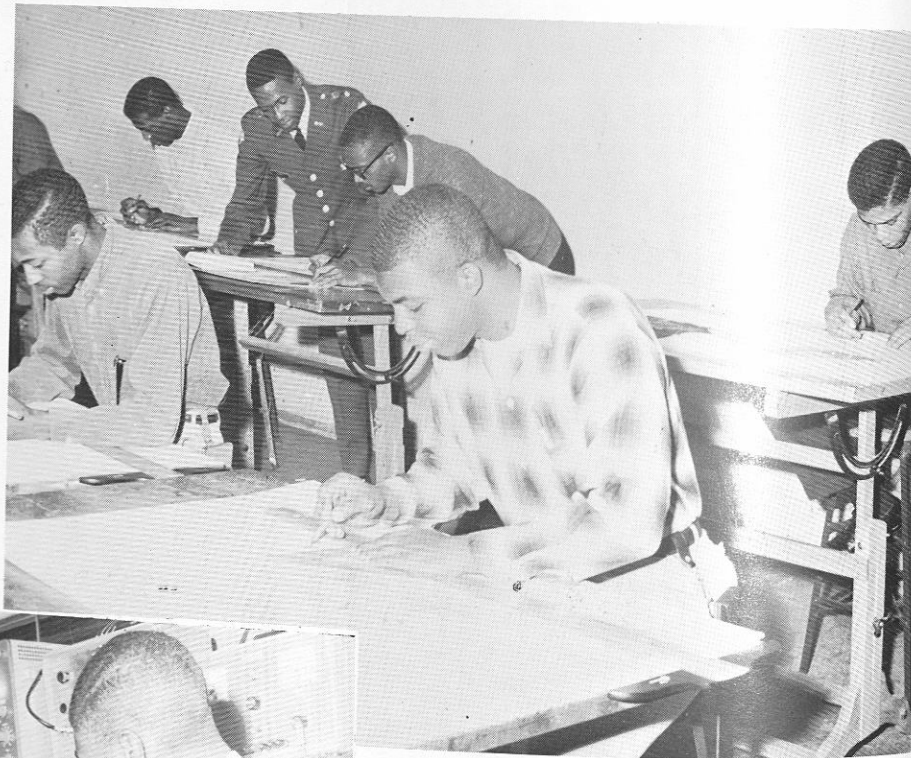

Architecture

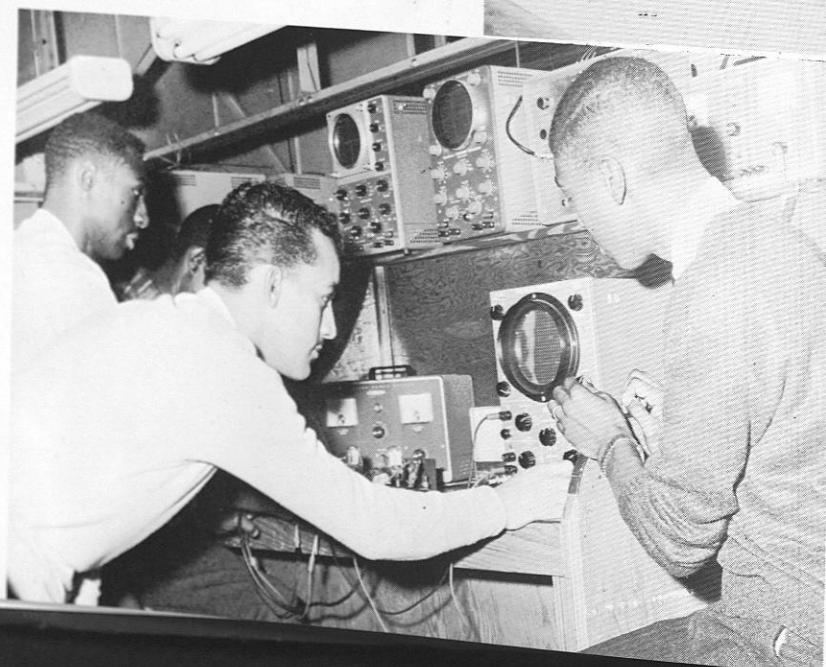

Electronics

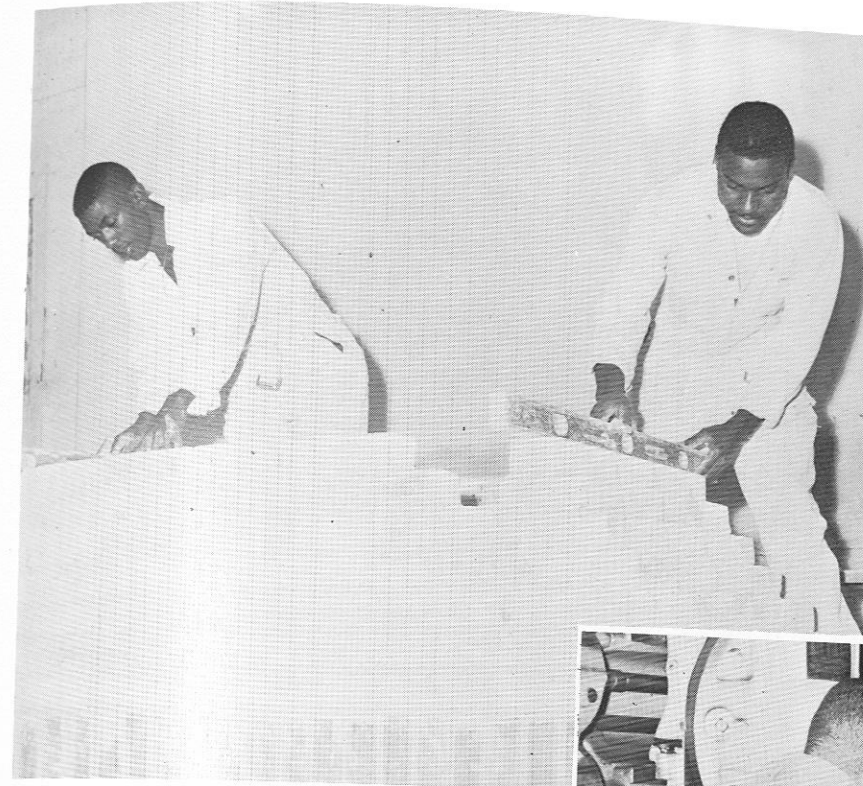

MASONRY

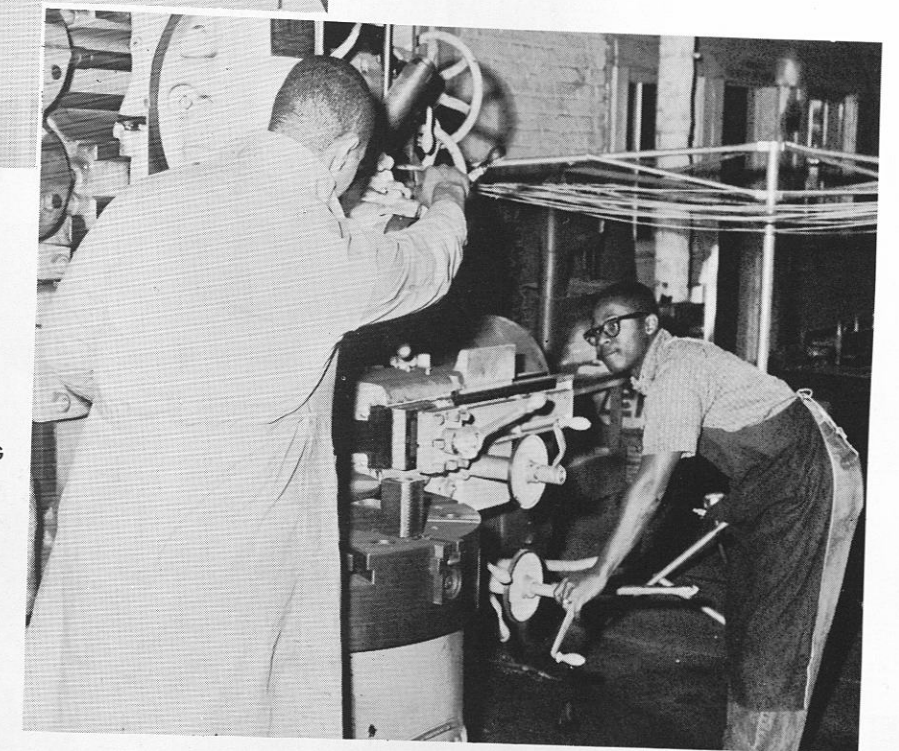

MACHINE SHOP AND WELDING



CARPENTRY



DRAWING CLASS

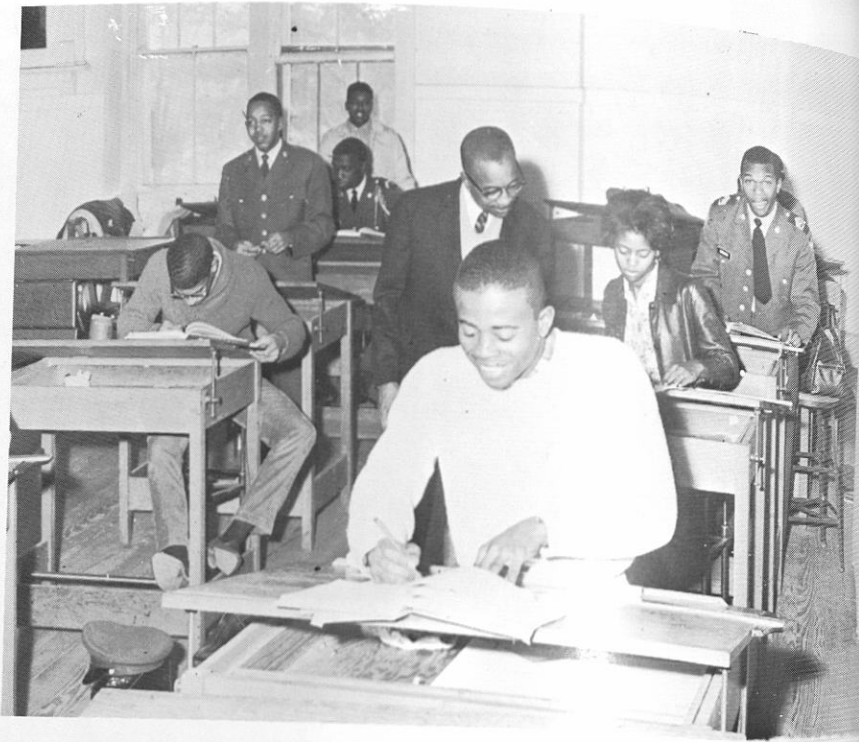

# SCHOOL OF MECHANICAL INDUSTRIES

INTERIOR DECORATION



ELECTRICAL CONSTRUCTION



JUNIOR CLASS IN AUTOMOBILE MECHANICS

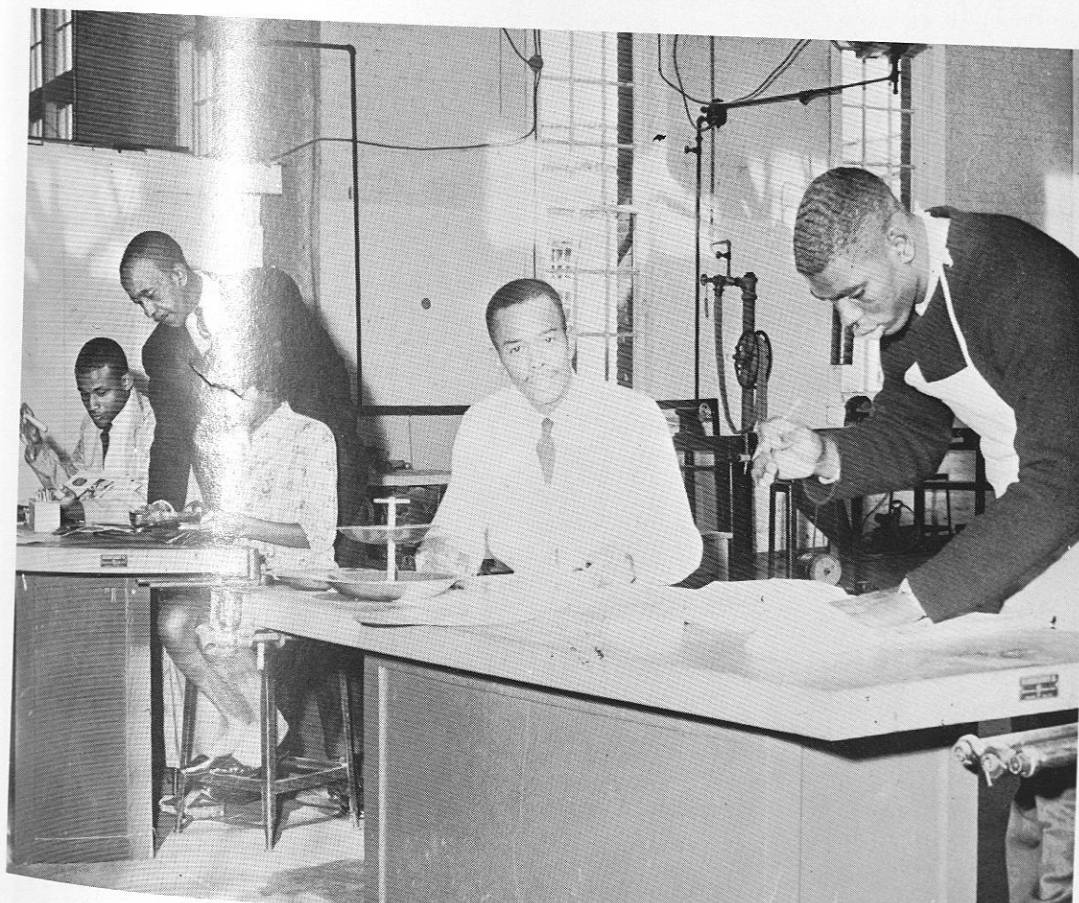

CLASS IN GENERAL SHOP

# GEORGE WASHINGTON MUSEUM

Authorized by the Trustees at the request of President F.D. Patterson, in 1938, the museum houses Dr. Carver's extensive collection of native plants, minerals, birds; his products from the peanut, sweet potato, and clays; the permanent exhibit of vegetables that he started in 1904, and his more than 100 paintings.



Bust of Dr. Carver



The museum offers hours of enjoyment to people of all ages.



Thousands visit the museum each year to study the exhibits and to pay tribute to the memory of Dr. Carver.



Mrs. Elaine Thomas  
Curator



Mrs. Thomas and Mrs. Jarkowski at work.



# DEPARTMENT OF MILITARY SCIENCE

The Army R. O. T. C. Detachment at Tuskegee Institute was established in February 1919. Its main purpose is to provide training for junior officers for the U. S. Army through instruction in studies in military science.

The Detachment was the first of two R. O. T. C. units to be established at Tuskegee Institute.

The program is conducted by a capable staff headed by Lt. Col. William T. Briscoe, professor of military science.



My first ribbon.

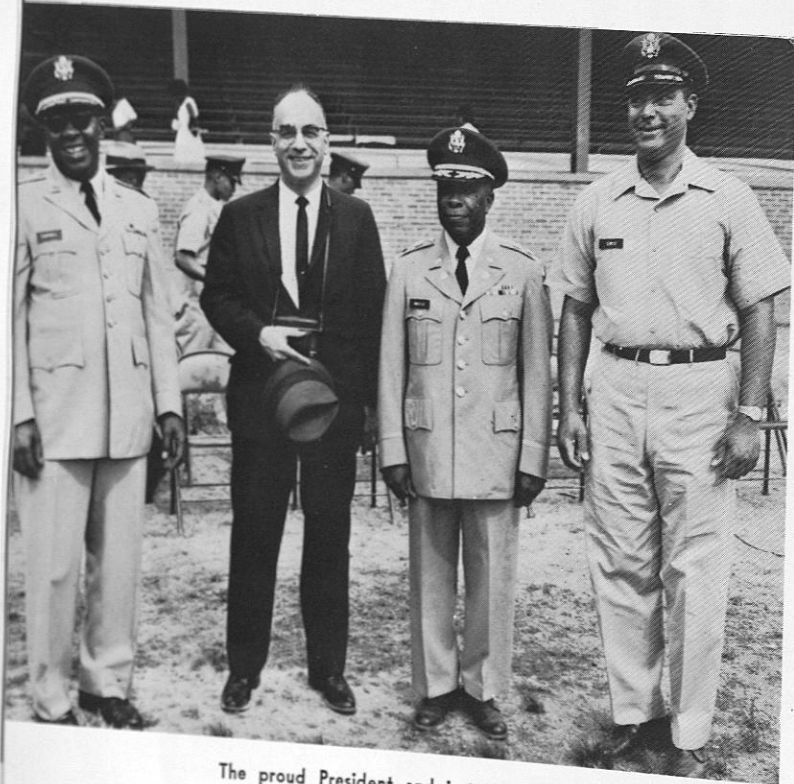

The proud President and instructors.



How much longer do we have to stand at attention?

## MORE ACTIVITIES

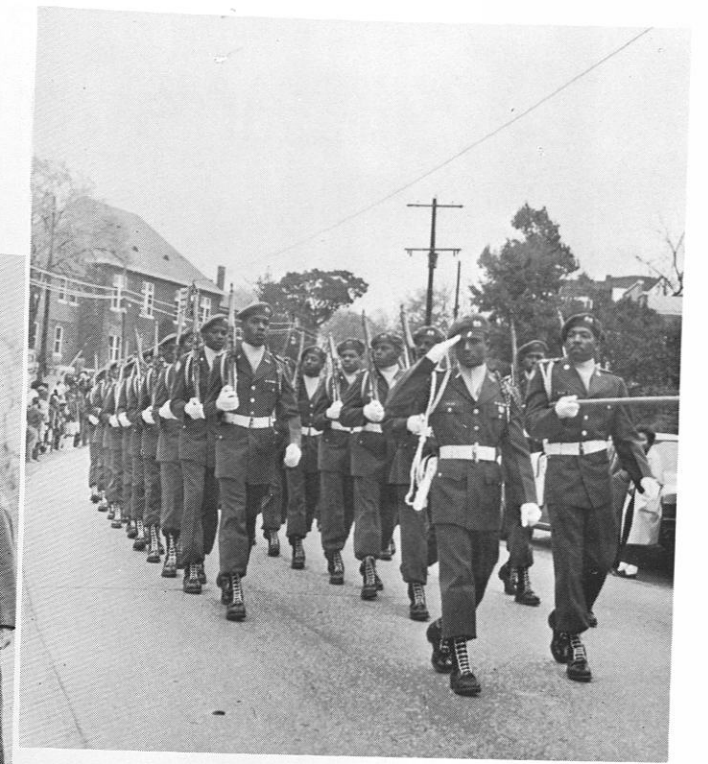
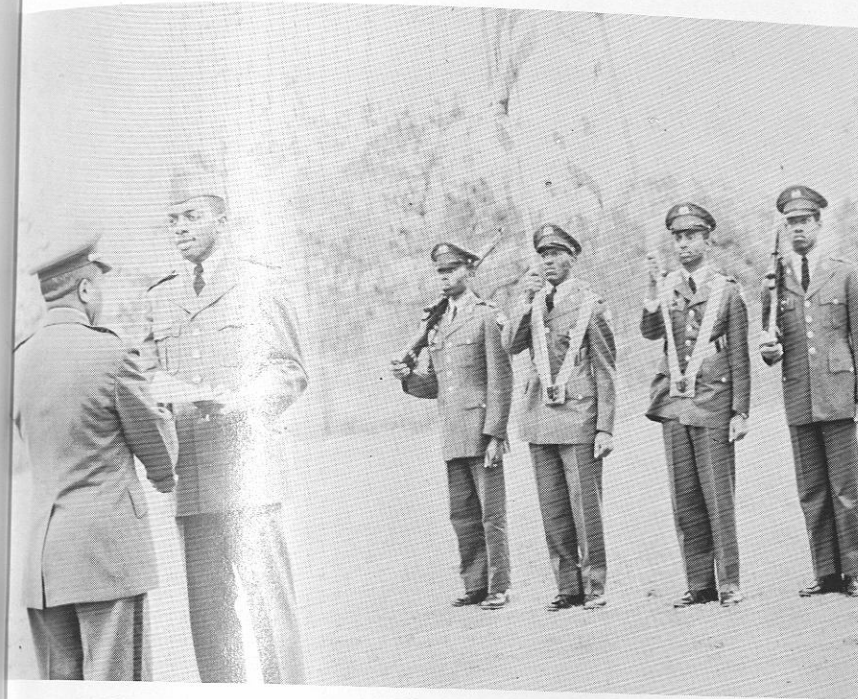

You're looking good!



Our rifle-team.



# DEPARTMENT OF AIR SCIENCE

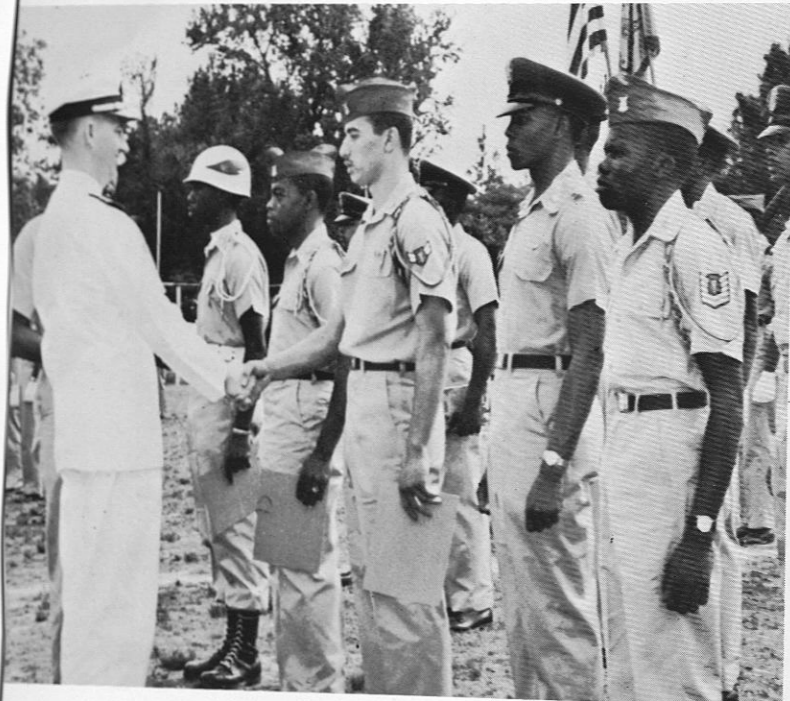

George Knox, Jr. receiving Reserve Officers Assn. Award

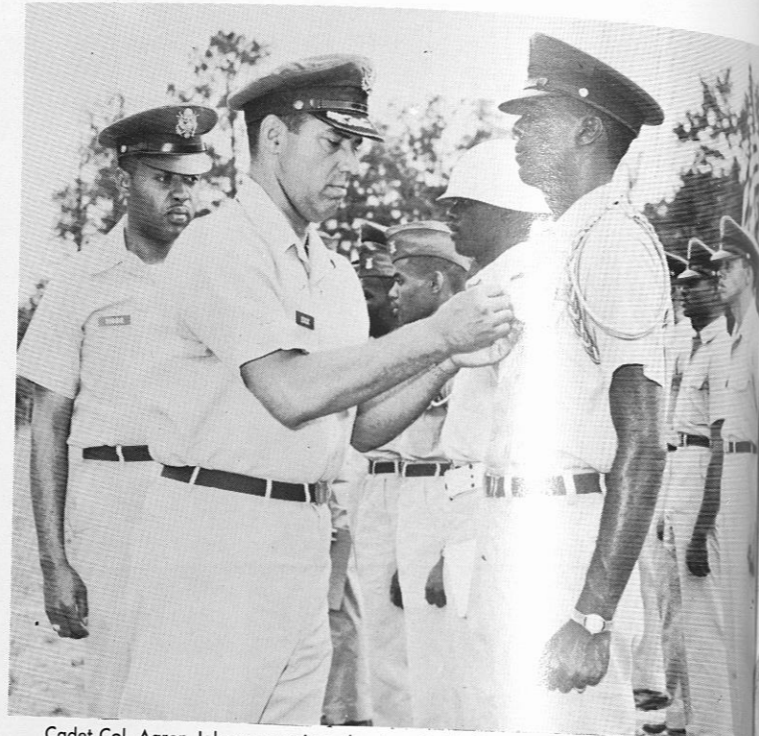

Cadet Col. Aaron Johnson receives the Arnold Air Society Award



Air Explorer Scouts, Tuskegee Institute

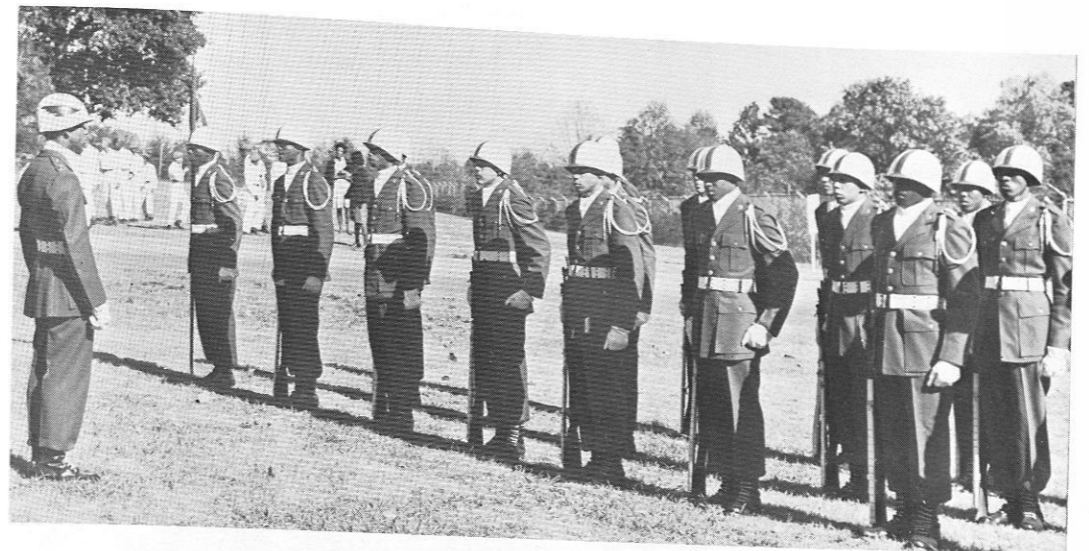

AFROTC Drill Team

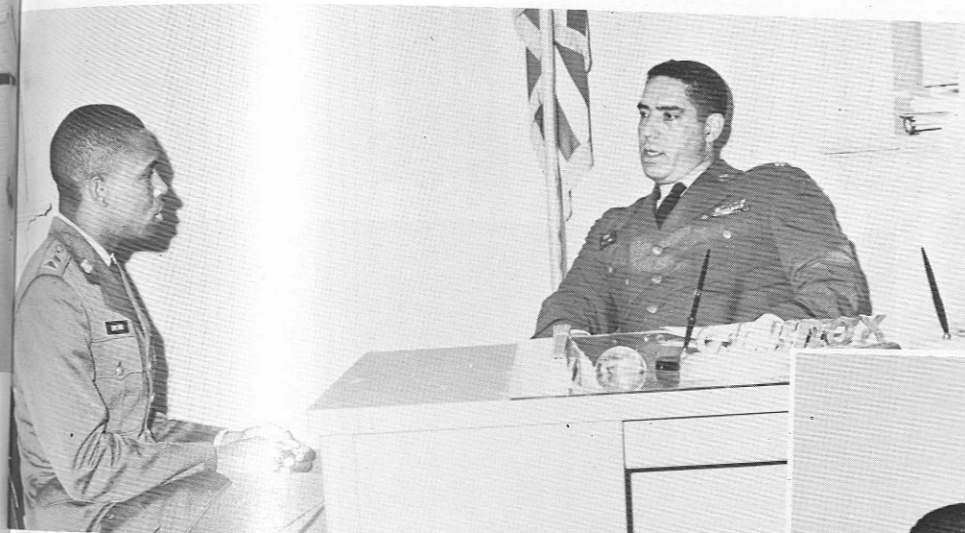

Cadet 4 Col. James Brown being interviewed by The P.A.S.



S/SGT. Herbert Porter becomes T/SGT. H. Porter



The AFROTC Rifle Team

DEPARTMENT  
OF  
BIOLOGY



Them dry bones.

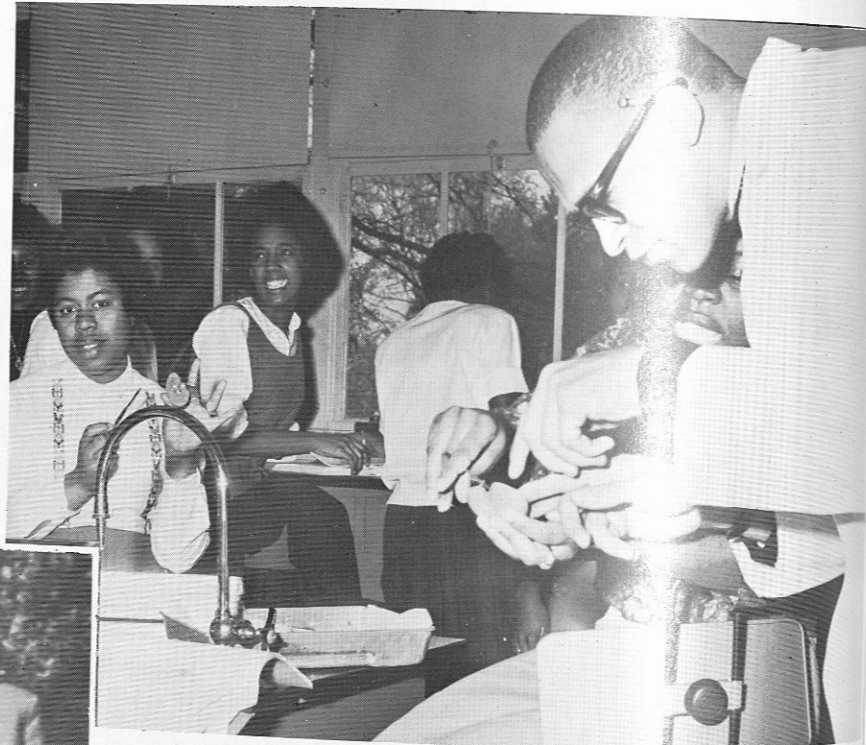

We're having a party!

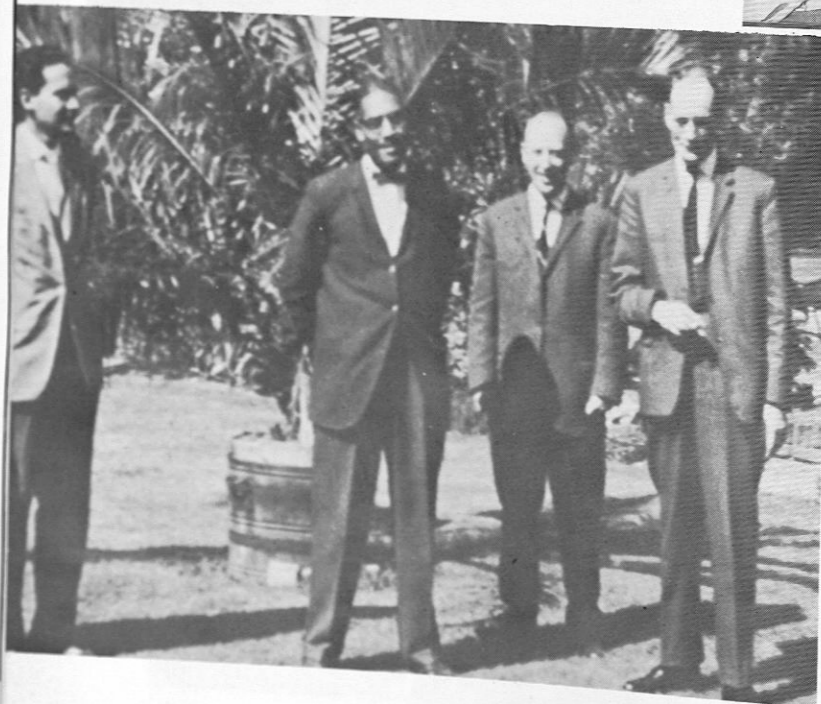

Dr. Henderson and friends on scientific tour in France.

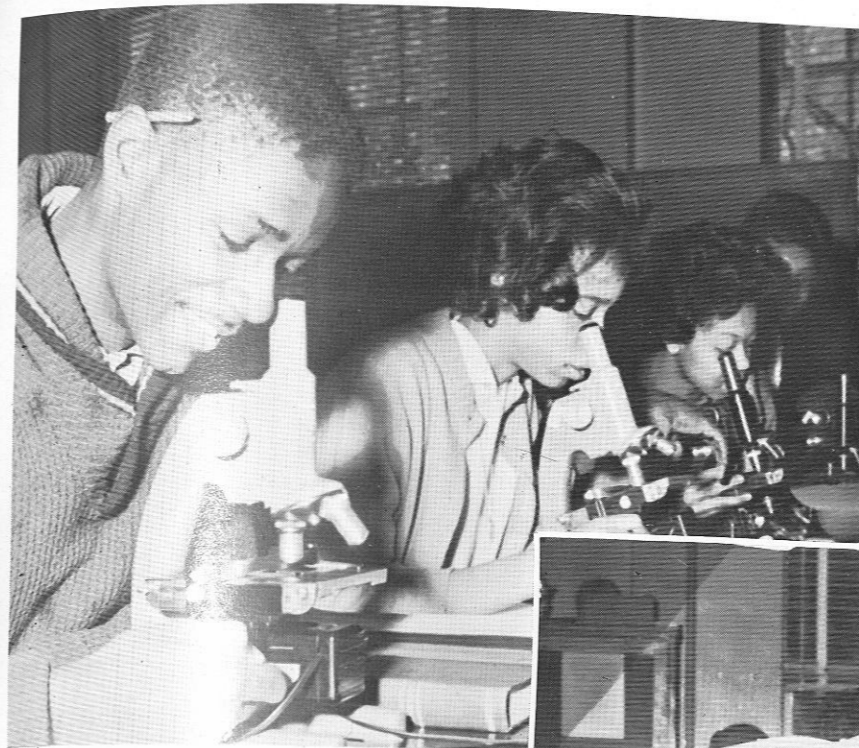

Peeping Tom's!

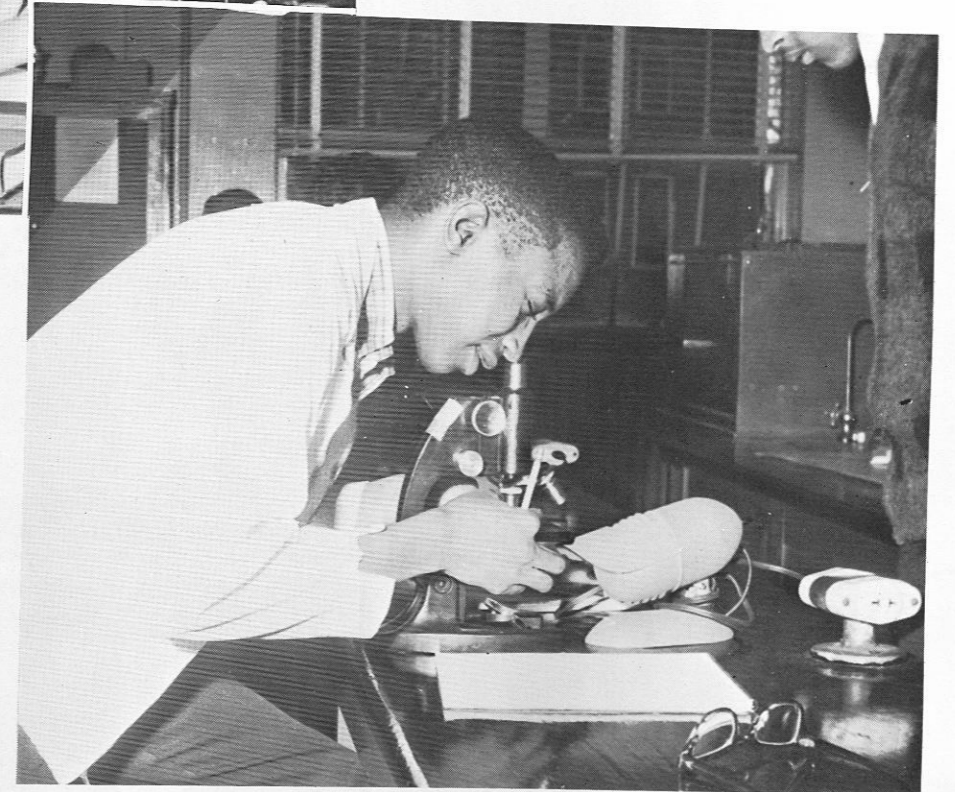

A look into the unknown.



What do you see?

# SCHOOL OF ENGINEERING



The Faculty



Professional and technical library



Mr. Smith engaged in research in microwave

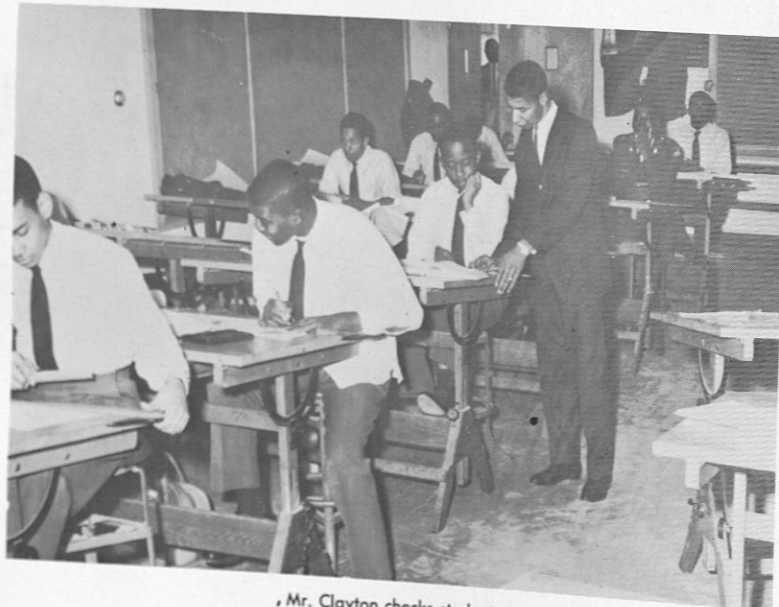

Mr. Clayton checks students progress in Engineering Graphics

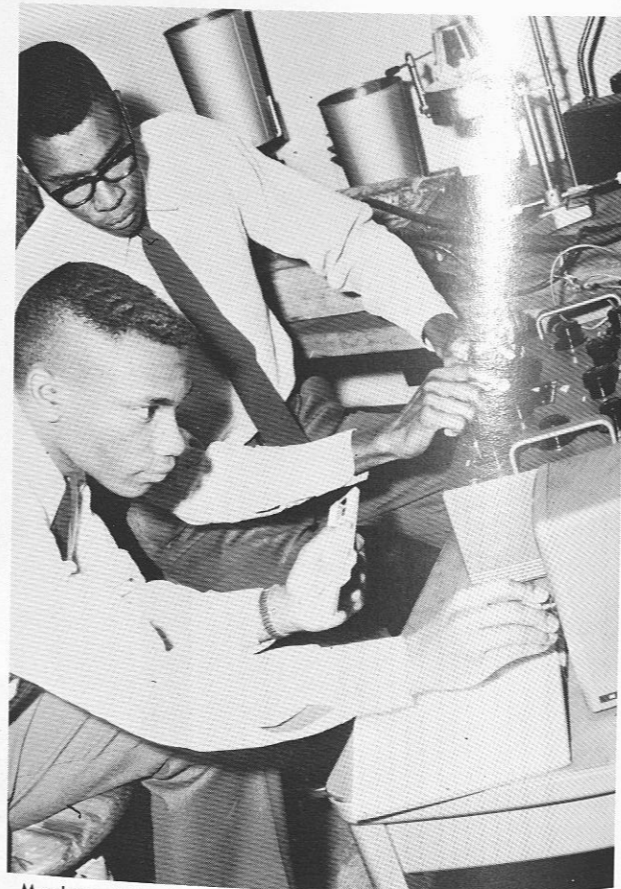

Members of the class of '64—Next years professionals



The Computer Center—mainstay of Engineering research

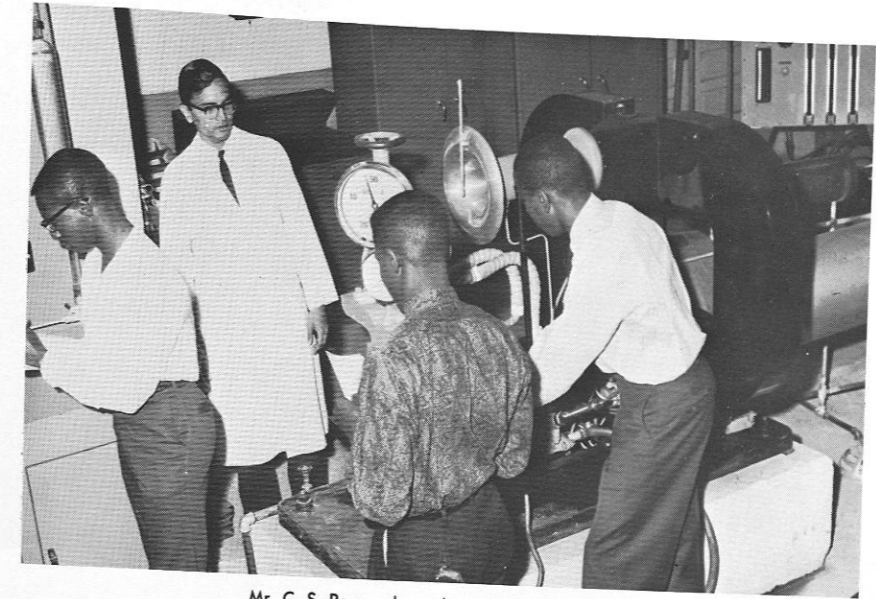

Mr. C. S. Rao and members of the Junior Class



Bill Jarkowski: "You have to get closer".

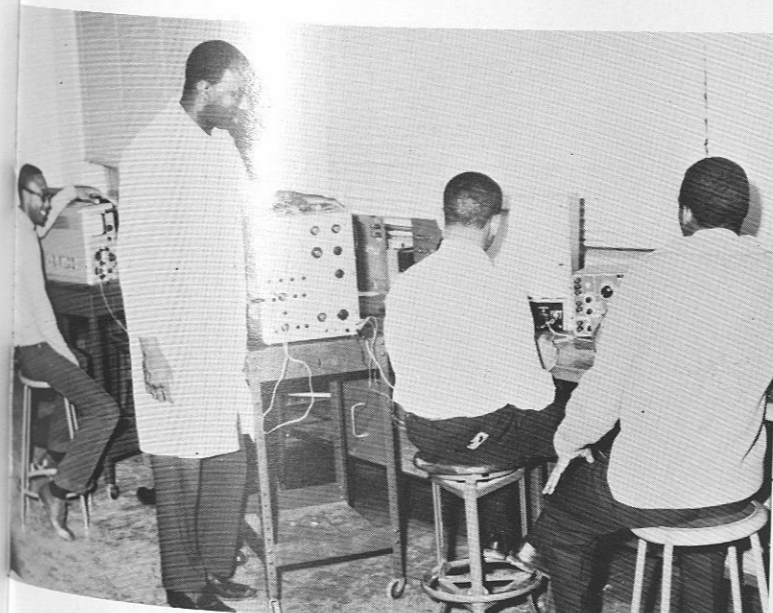

Ernest Grant: "White noise".

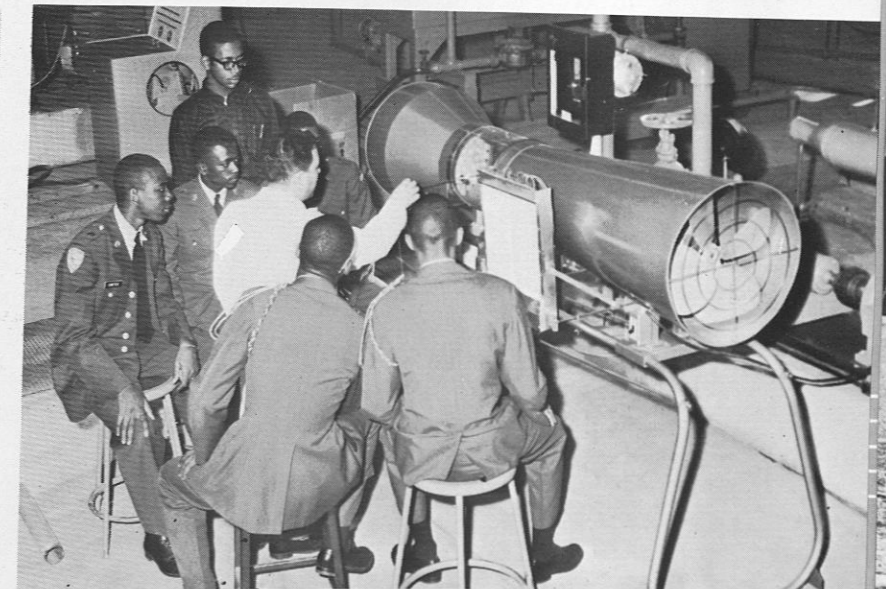

Engineering and ROTC—A sparkling future

## Features...

Our Skegee is a center of learning and service, and founded for the good of a people, became for most of us an instrument of discovery and transmission of knowledge and expression. Her focal point of concern is therefore, not limited to classroom or academic activities, but it is extended to varied cultural programs, religious events, and other activities embracing one or both the cultural as well as the religious aspects.

The cultural programs give most of us an opportunity to listen, enjoy, and even meet some of the most outstanding personalities in the world of art, literature, music, politics, show business and sports.

Our religious life also encompasses a wide variety of activities which are carried on with ministers and churches for the purpose of increasing the effectiveness of her non-denominational character.

Then there is our choir which has established its claim to fame, and highlights every academic year with a splendid concert, as does our competent concert band.

And so we rightfully feel, that these well-organized activities will bear a definite influence and appreciation for the humanities in our endeavors after graduation.



**"The fields smile to greet us,**

**the forests are glad..."**



Col. Knox and Mr. Exchanging hand-shakes

**CASSIUS M. CLAY**  
*"The Louisville Lip"*



How's this for a class room scene

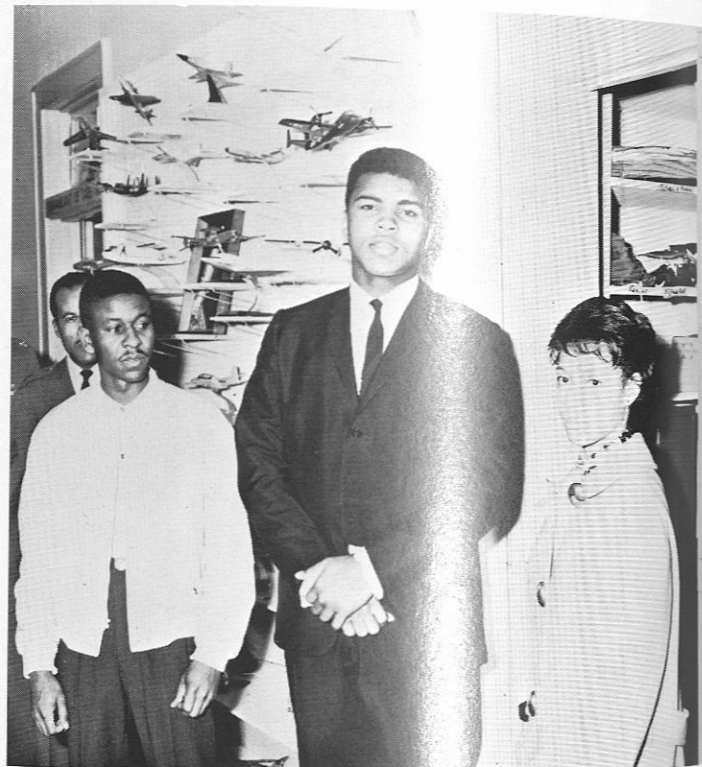

Leonard Fitts and Edith O'Neal pose with "The lip" while in ROTC office

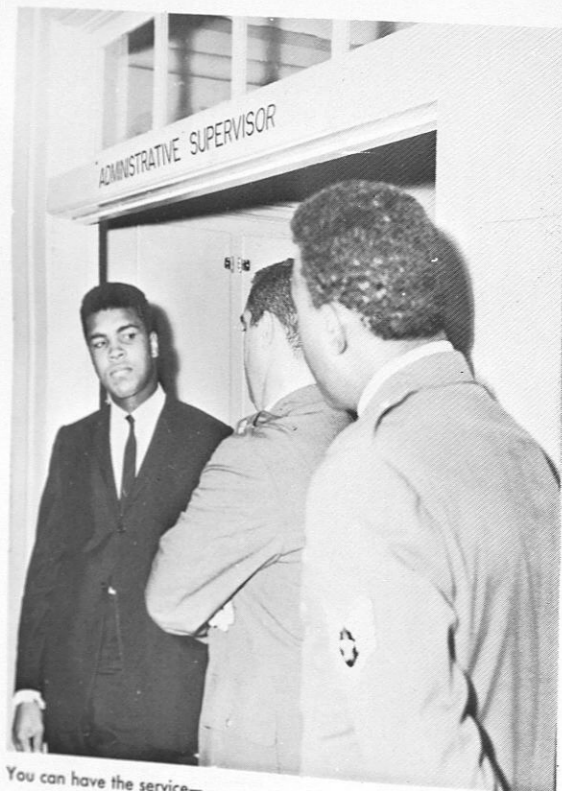

You can have the service—



A crowd stopper where ever he appeared on campus Mr. Clay talks with students during class break



**DUO-PIANISTS**

**LENAUD SISTERS**

**DR. BELL I. WILEY**

**AUTHOR  
 CRITIC  
 LECTURER  
 HISTORIAN**





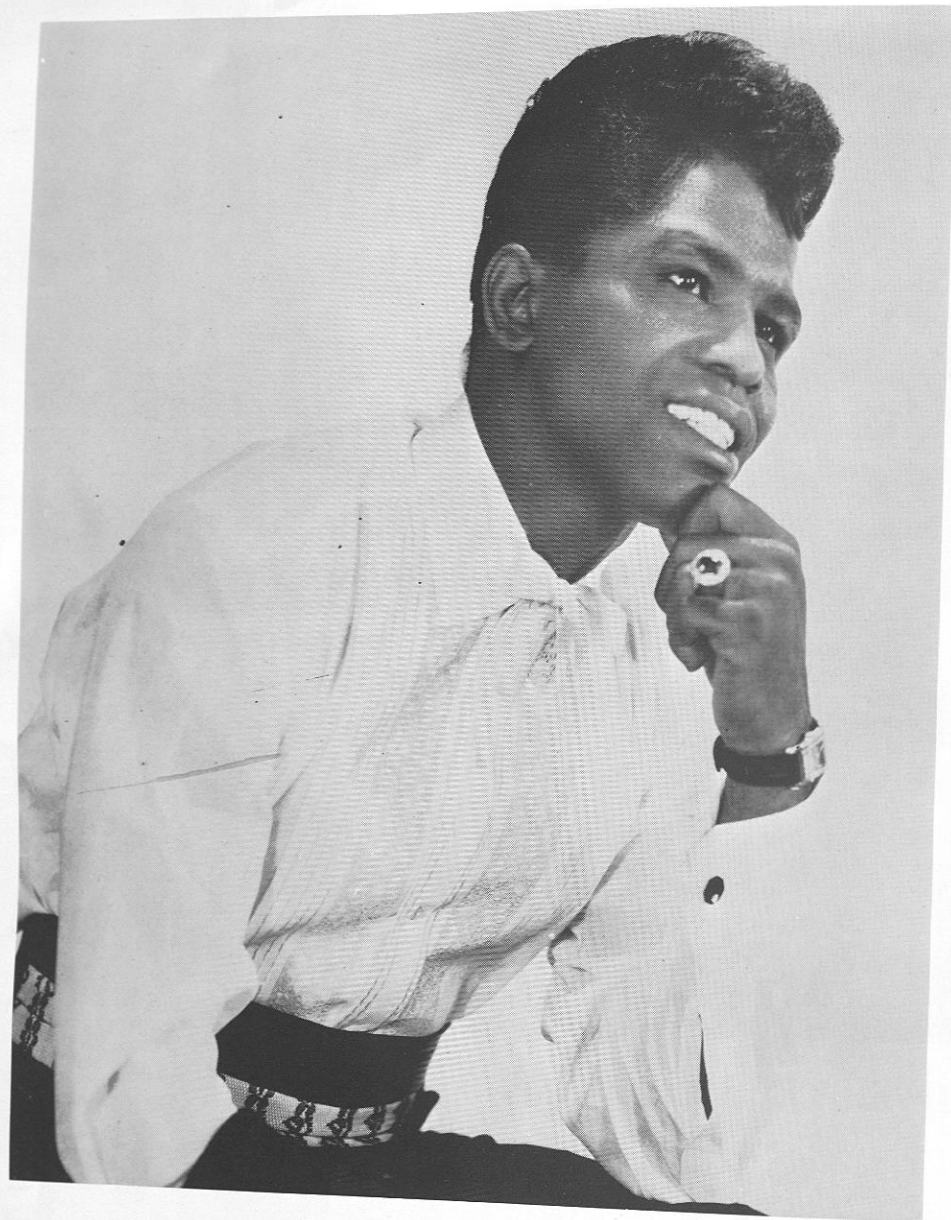

**THE AMAZING  
JAMES BROWN**

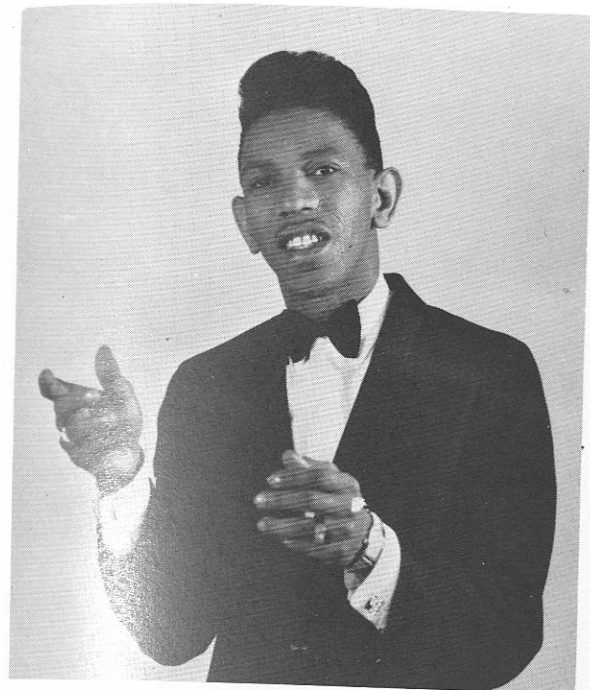

Bobby Byrd, featured with the James Brown Show.



TIAL on the MARCH

and

**THE  
FAMOUS FLAMES**



How's this for a campus feature...

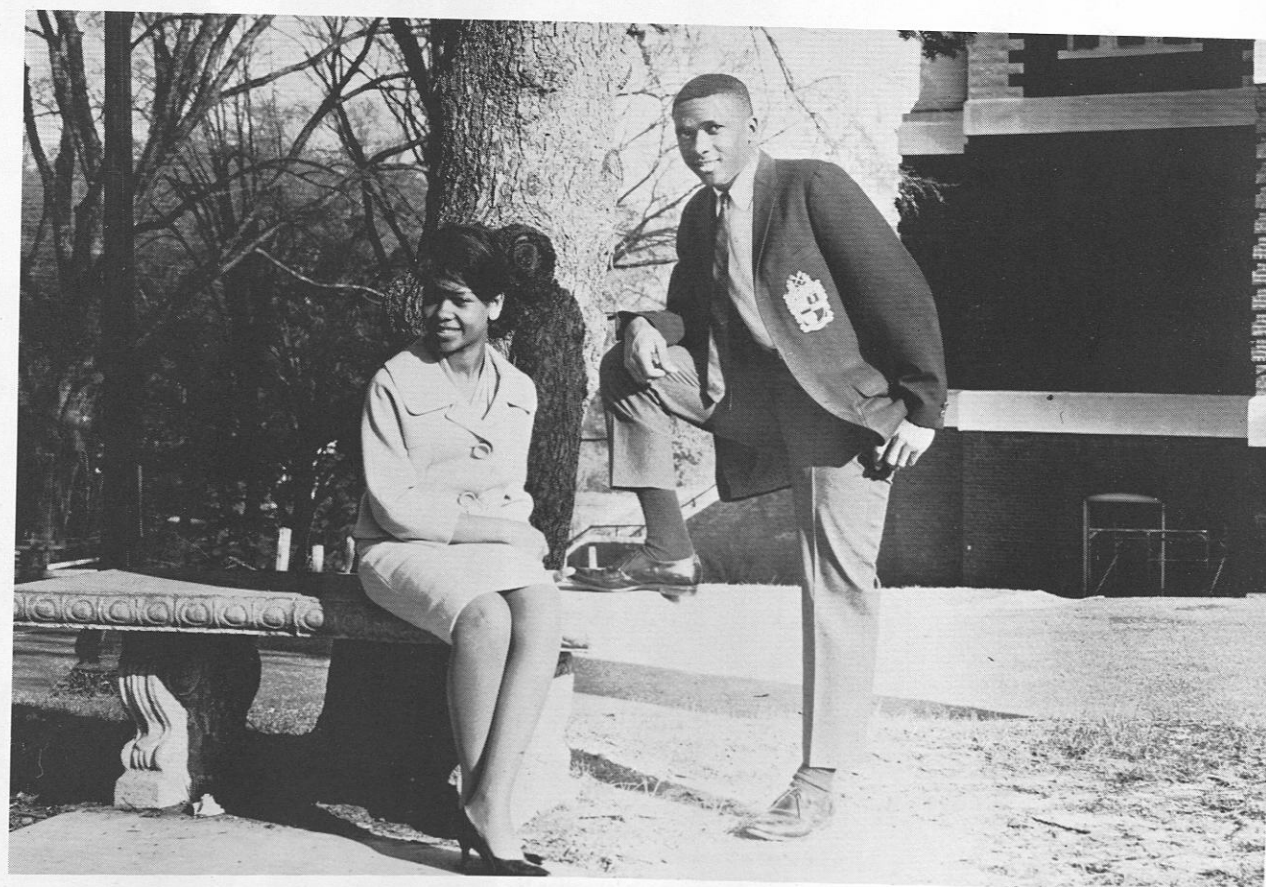



Former student of the School of Veterinary Medicine receives Meritorious Service for his work in veterinary medicine.



The TUSKEGEE INSTITUTE MUSIC DEPARTMENT.

Edward Graves  
D. Antoinette Miller  
Lexine Weeks  
Relford Patterson  
Ethel Smith



Peace Corps workers giving information to Tuskegee student on the benefits of Peace Corp work.



AND ON SUNDAY!

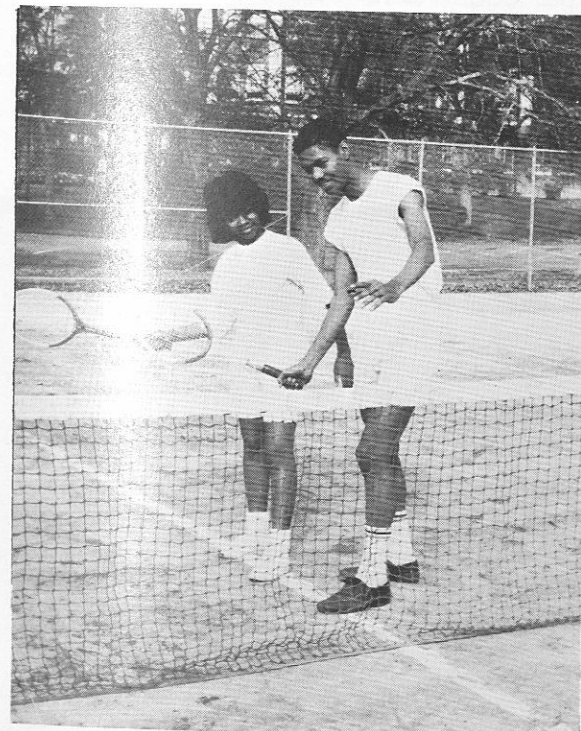

Fine Student, But that instructor isn't too cool.

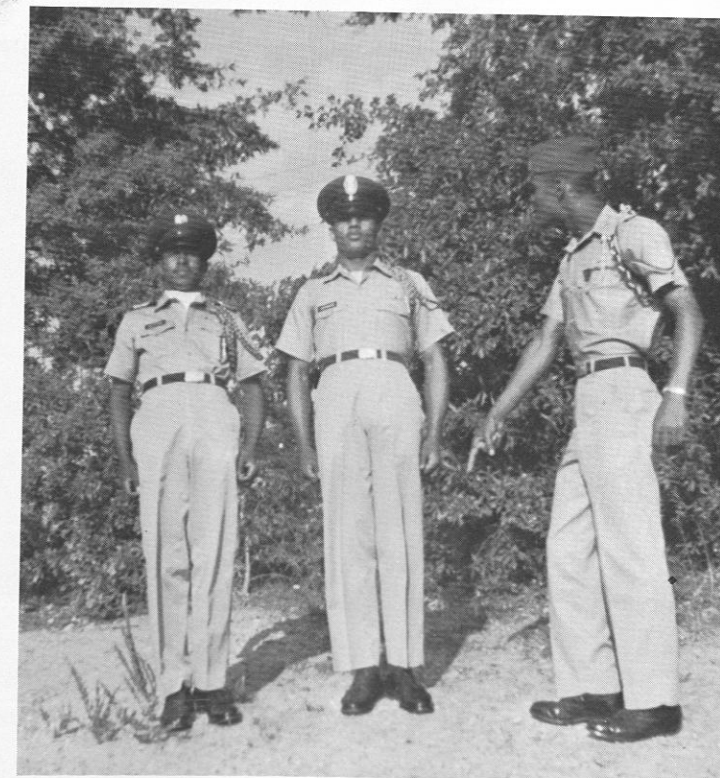

Wonder what happened to Dexter's Bars.

### Greeks...

Rugged and hard but we made it! to some people these words have no special meaning, but to those persons aspiring to greekdom these words have special meaning. From the time of being inducted into the pledge club, to pledging and crossing the burning sands there are memories that could not be forgotten in a million years.

Quite often the road seemed rougher than expected, but to those who stuck it out, it seemed to get easier as time went by. Perhaps one of the

most looked forward to attractions on campus is the open probationary period when the campus gets a chance to see the pledges perform and the pledges begin to really look forward to the remaining days before entrance into greekdom.

So whether you are Alpha, Kappa, Sigma or Omega—A K A, Delta or Zeta I'm sure that you will surely look back to your college days at Tuskegee and especially the riches of greekdom.



"The ring of the anvil and hoe have a music as thrilling

and sweet as a harp which thou taught us to hear and to know"

**ALPHA  
PHI  
ALPHA  
FRATERNITY**

**OFFICERS**

- James Coleman.....President
- Craig Dexter.....Vice-President
- William Gordon.....Recording Secretary
- Luther Bradford.....Correspondent Secretary
- Curtis Davis.....Treasurer
- Bennie Cleveland.....Dean of Seniors
- Thomas Yeager.....Dean of Freshmen
- Ronald Zanders.....Editor to The Sphinx
- William Carter.....Chairman

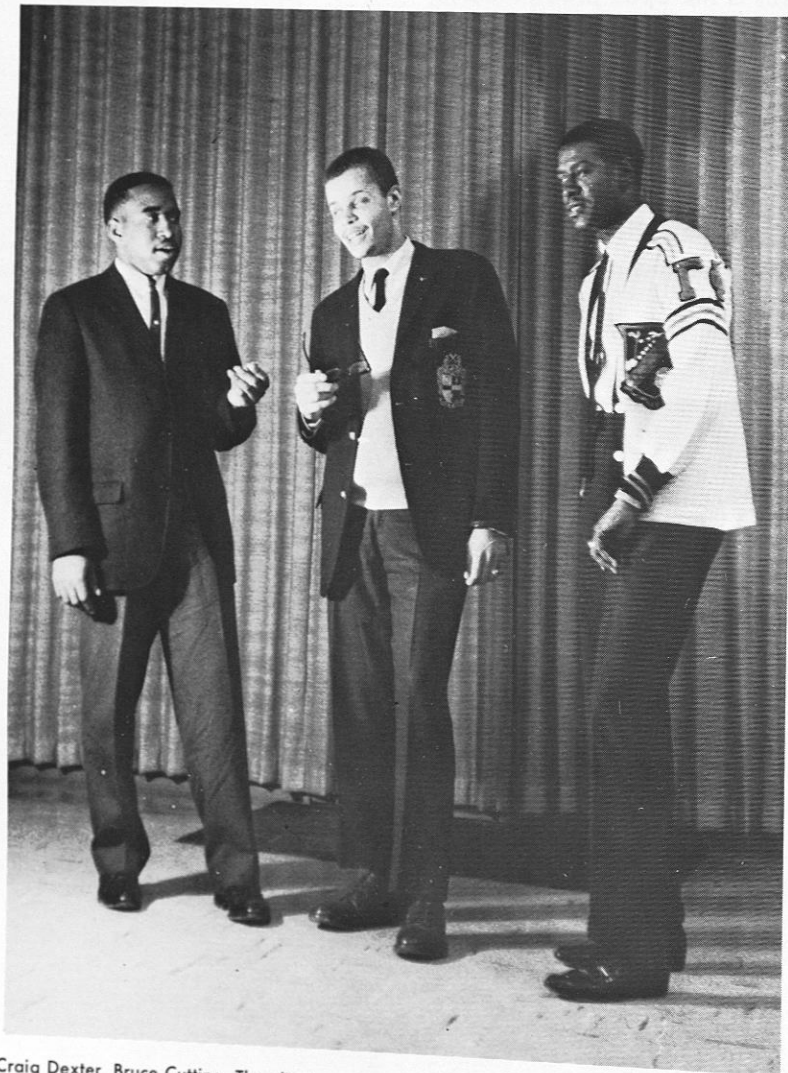

Craig Dexter, Bruce Cutting, Theodis Thompson

**Gamma Phi Chapter**



Melsin Askew  
Solomon Banks, Jr.  
Luther Bradford  
Ulysses Burnette  
William Carter

Bennie Cleveland  
James Coleman  
Bruce Cutting  
Curtis Davis  
Craig Dexter

Milton Evans  
William Gordon  
Samuel Hurst  
John McMullen  
Porter Osby

Bobby Perry  
Nathaniel Thomas  
Theodis Thompson  
Charles Turner  
Alvin Vinson

William Watson  
Walter Watts  
Thomas S. Yeager

**ALPHA  
KAPPA  
ALPHA  
SORORITY**

**OFFICERS**

- Doshia Burton.....Basileus  
 Eva Baker.....Epistoleus  
 Geneva Nealy.....Grammateus  
 Ann Robinson.....Treasurer  
 Wyvette Anderson.....Dean of Pledges  
 Pamela Barksdale.....Dean of Probates  
 Juanita Butler.....Ivy Leaf Reporter



Doshia Burton, Pamela Barksdale, and Patricia Haywood.

**Gamma Kappa Chapter**



Wyvette Anderson  
 Eva Baker  
 Pamela Barksdale  
 Gladys Bibb

Doshia Burton  
 Juanita Butler  
 Patricia Haywood  
 Dorothy Jackson

Evelyn Lightner  
 Iretha Meadows  
 Eunice Moore  
 Geneva Nealy

Bennetta Nelson  
 Eula Perry  
 Ann Robinson  
 Sandra Russell

Ernestine Shank  
 Bettye Toliver

KAPPA

ALPHA

PSI

FRATERNITY

OFFICERS

Edward Clausell..... Polemarch  
 Roscoe Byrd..... Vice-Polemarch  
 William England..... Keeper of Records and Exchequer  
 Wade Jackson..... Strategus  
 Esau Nichols..... Historian  
 Herman James..... Dean of Pledges



STANDING—Edward Clausell, William England, Esau Nichols. SEATED—Ernest Hodge and David Carnes

Gamma Epsilon Chapter

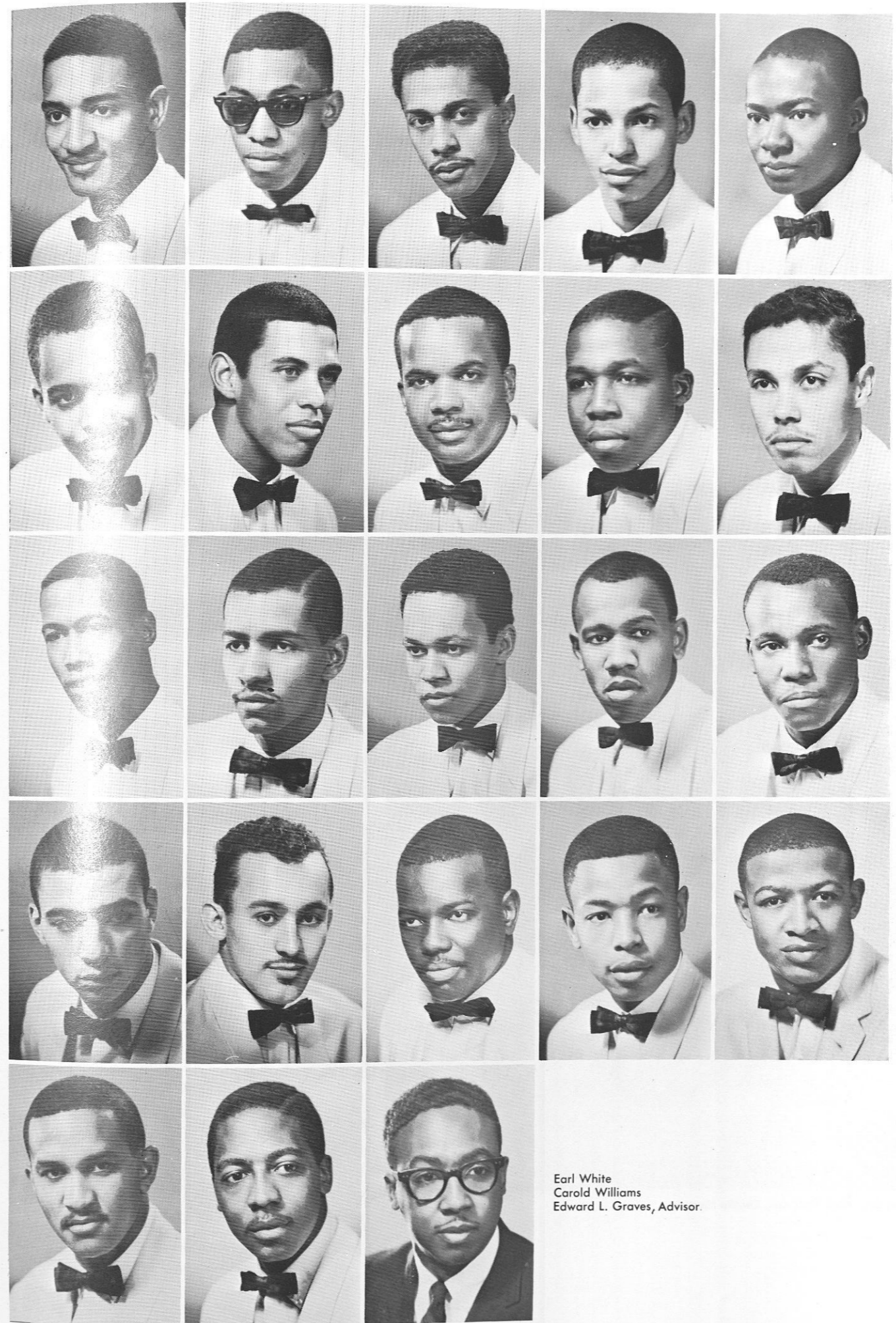

John D. Allen  
 James Brown  
 Roscoe Byrd  
 David Carnes  
 George Carpenter

Edward Clausell  
 Duwain Dade  
 Carl Douglas  
 Godfrey Eneas  
 William England

Alex Ford  
 Walter L. Gray  
 Ernest Hodge  
 Wade Jackson  
 Herman James

George L. Knox, Jr.  
 Ralph LeBlanc  
 Willie Mindingall  
 Esau Nichols  
 Frederick Stokes

Earl White  
 Carold Williams  
 Edward L. Graves, Advisor

**DELTA  
SIGMA  
THETA  
SORORITY**

**OFFICERS**

- Sceiva Adams.....President  
 Cecelia Houston.....Vice President  
 Anita Patterson.....Secretary  
 Betty Hughes.....Corresponding Secretary  
 Mary Lee.....Treasurer  
 Cecelia Houston.....Dean of Pledges  
 Kathryn Stuckey.....Dean of Probates



Mary Lee, Anita Patterson, Cecelia Houston

**Gamma Tau Chapter**



Sceiva Adams  
Loretta Burns  
Patricia Byrd

Henrietta Horton  
Cecelia Houston  
Betty Hughes

Marian Junkins  
Mary Lee  
Ann Lockhart

Bert Murrell  
Anita Patterson  
Katheryn Stuckey

Patricia Solomon

OMEGA

PSI

PHI

FRATERNITY

OFFICERS

- Ed. B. Massey ..... Basileus
- David Wren ..... Vice-Basileus
- Willie Austin ..... Keeper of Records and Seals
- Theodore Laremont ..... Keeper of Finance
- Andrew Cunningham ..... Dean of Pledges
- Thomas Johnson ..... Chaplain
- Edwards Phillips ..... Reporter
- Walter Harris ..... V A V S Representative



Ed. Massey and Curtis Bomar

Lambda Epsilon Chapter



George Allen  
Willie T. Austin  
Ellis Bea  
Joseph Bradford  
Andrew Cunningham  
Dallas L. Davis

Buford Dennis  
William Draper  
Cleveland Edwards  
Curtis Gibson  
Russell Greaves  
McKinley Harris

Walter Harris  
William Hagood  
Theodore Laremont  
Ed. B. Massey  
John Malone  
Melvin McCain

Lawrence McCray  
James Miller  
James Pelt  
Willie Porter  
Delaynard Robinson  
Joseph Simpson

Robert Spells  
James Tarver  
George Taylor  
Eugene Westbrook  
Jimmy Wren  
Curtis Bomar

Samuel Craig  
Thomas Johnson  
John Luke  
Edward Phillips



**PHI**

**BETA**

**SIGMA**

**FRATERNITY**

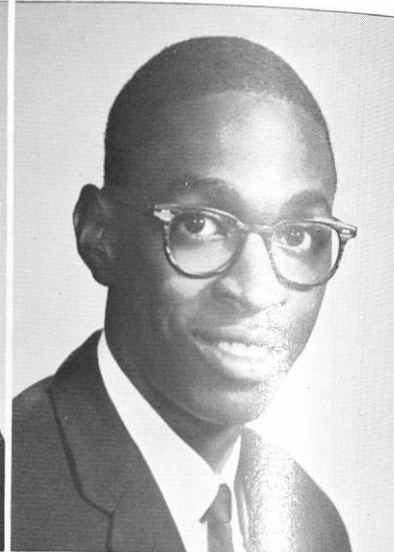
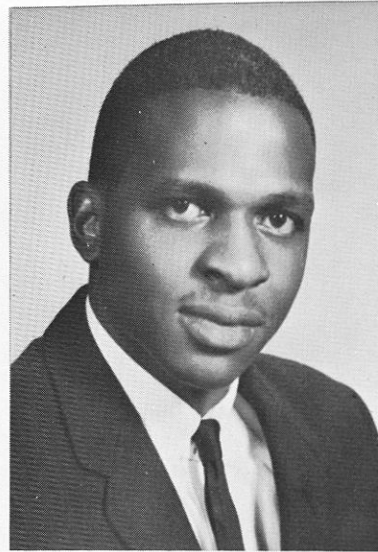

Aldene Chambles  
George Olds

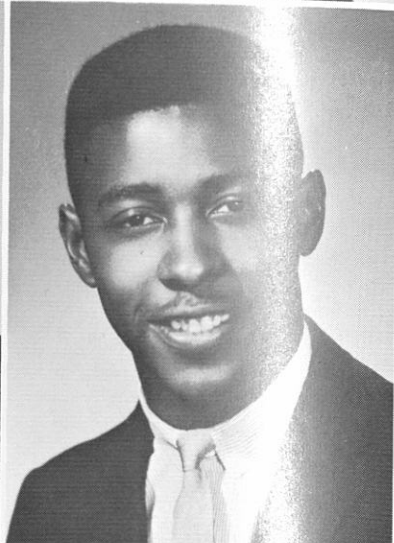
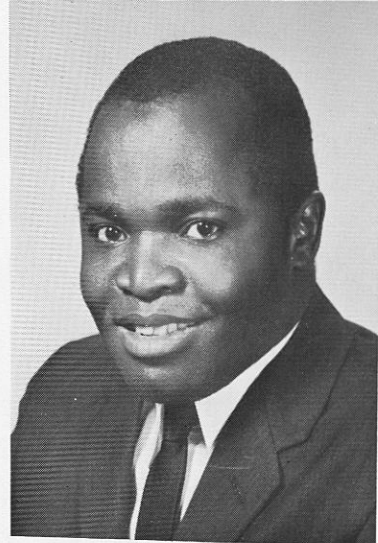

Romanus Unegbu  
Eugene Walker

**BETA KAPPA CHAPTER**

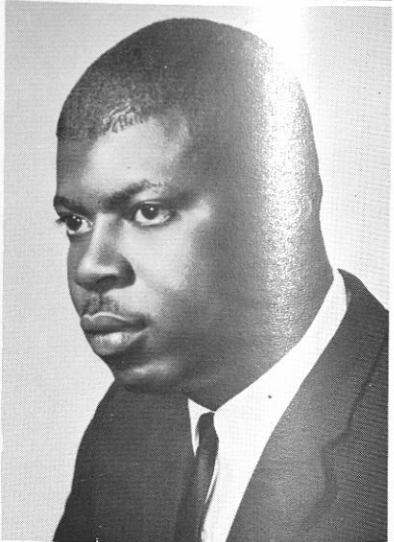

Alfred Washington

# INTERFRATERNAL COUNCIL



SEATED—Curtis Bomar, Ann Lockhart, David Carnes, Ollis Lee, David Wren. STANDING—Thomas Yeager, John Alexander, Mary Lee, Pamela Barksdale, Esau Nichols, George Olds.

FALL  
PROBATION

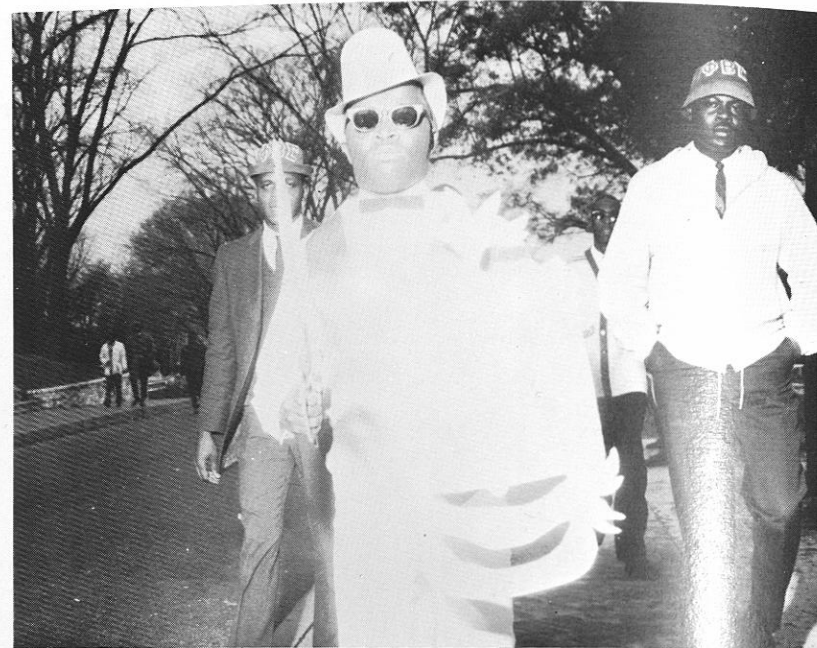

Crescent of Phi Beta Sigma



Ivies of Alpha Kappa Alpha

Sphinxmen  
of Alpha Phi Alpha



FALL  
PROBATION

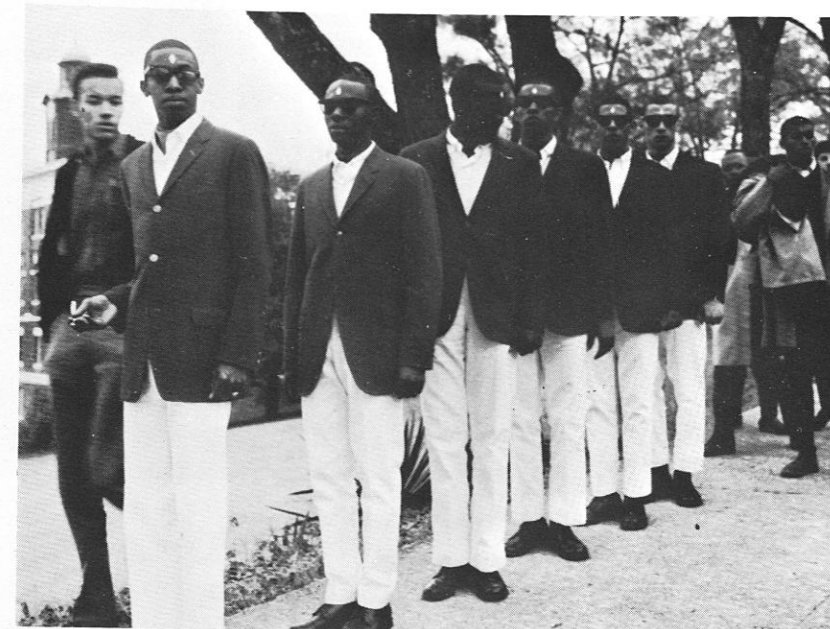

Scrollers of Kappa Alpha Psi



Pyramids  
of Delta Sigma Theta

Lamps of Omega Psi Phi



### **Organizations...**

Our life as a student outside the classroom further prepares us for responsible membership in society. Therefore, campus organizations have made it possible for us to take full advantage of this aspect of college life.

The nucleus of them all can be attributed to the Institute Council on Campus Life, which forms the official body through which we participate in the creation and administration of policies and regulations which again formed a so-called pattern for the other organizational activities. In addition, its student leaders, on behalf of the student body, make known our needs and wishes on matters for the betterment of our "Skegee".

Other organizations such as the TUSKEANA and Digest staff afford the student with a challenge which must be met if perfection is to be met. The little theater, choir, and band offers us an opportunity to express our various talents, thereby giving us a need for self expression. These are just a few of the varied types of organizations at Tuskegee. However, we can't forget our military, denominational, departmental, political, and social organizations which all help to make "Tuskegee the pride of the swift growing South."



**"Thou gavest the heav'n-bless power to see**

**The worth of our minds our hands....."**

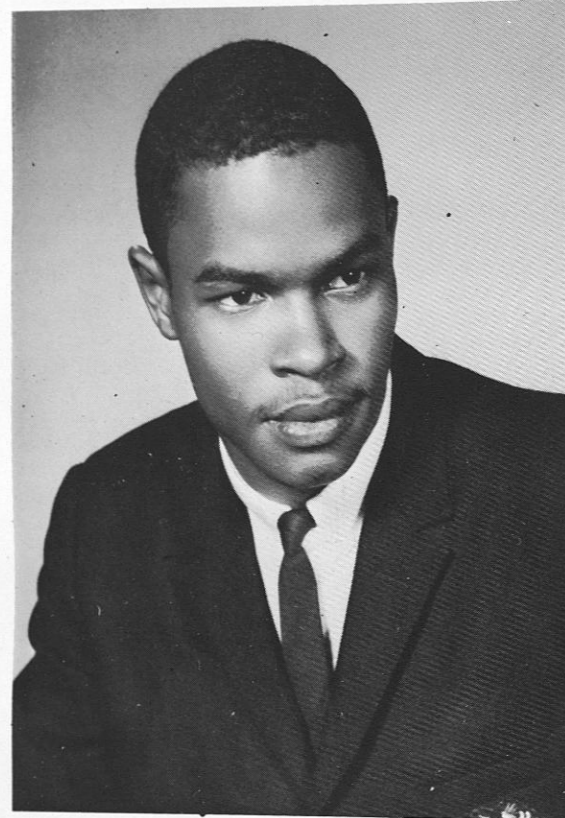

Thomas S. Yeager, Editor-In-Chief



Nelson Williams, Business Manager



THE  
1964 TUSKEANA STAFF



Helen Lie Tate, Art Editor

Background Editor  
Doshia Burton



Secretary and Editor-In-Chief: Eva  
Baker, Thomas Yeager



Proof Readers: Sarah McCord, Willie  
Porter



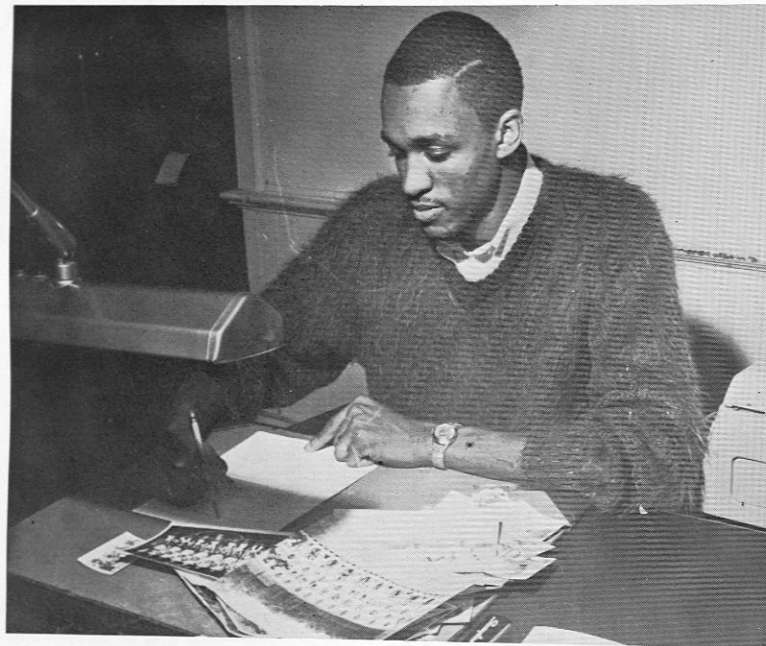

James D. McJunkins, Sports Editor

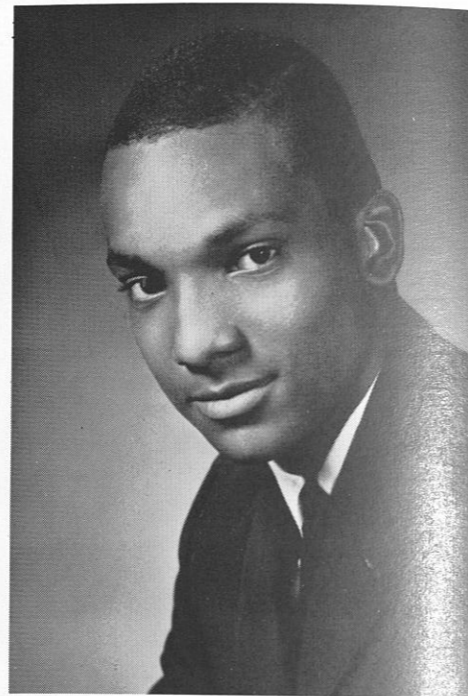

Walter Bowers, Assistant Business Manager.

TUSKEANA Staff works diligently to meet deadline.

Wyvette Anderson and Pamela Barksdale.



Secretaries

Class Editors



James Sanford and Alvin Vinson

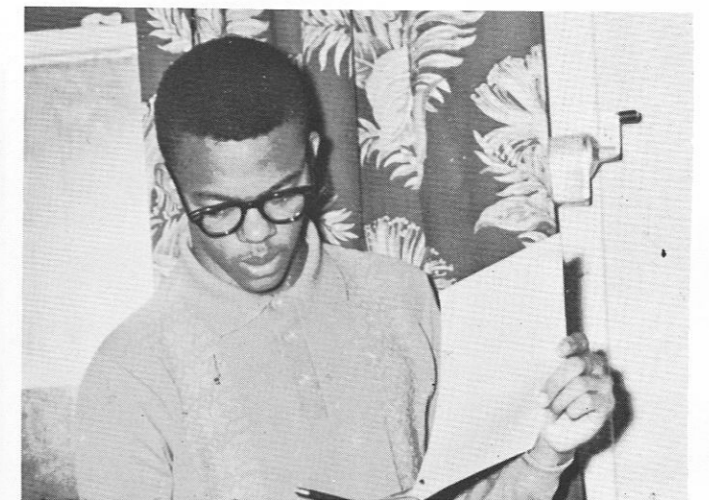

Louis Hawkins, Advertisement Manager, Associate Editor in Chief

Solomon Banks checks layouts with lay-out Editors.



Doris Croom and Waynetta Grant

# The Campus Digest

"Voice of the Tuskegee Student"



The *Campus Digest*, student-manned organ of information and opinion, has been serving the campus for more than 30 years. Characterized by a strong editorial policy and able staff, the *Digest* has been awarded a First Class Honor Rating by the Associated Collegiate Press. The *Digest* also holds membership in the Intercollegiate Press and the National Student Press Association.

Here is the step by step process that goes into the making of the *Digest*:

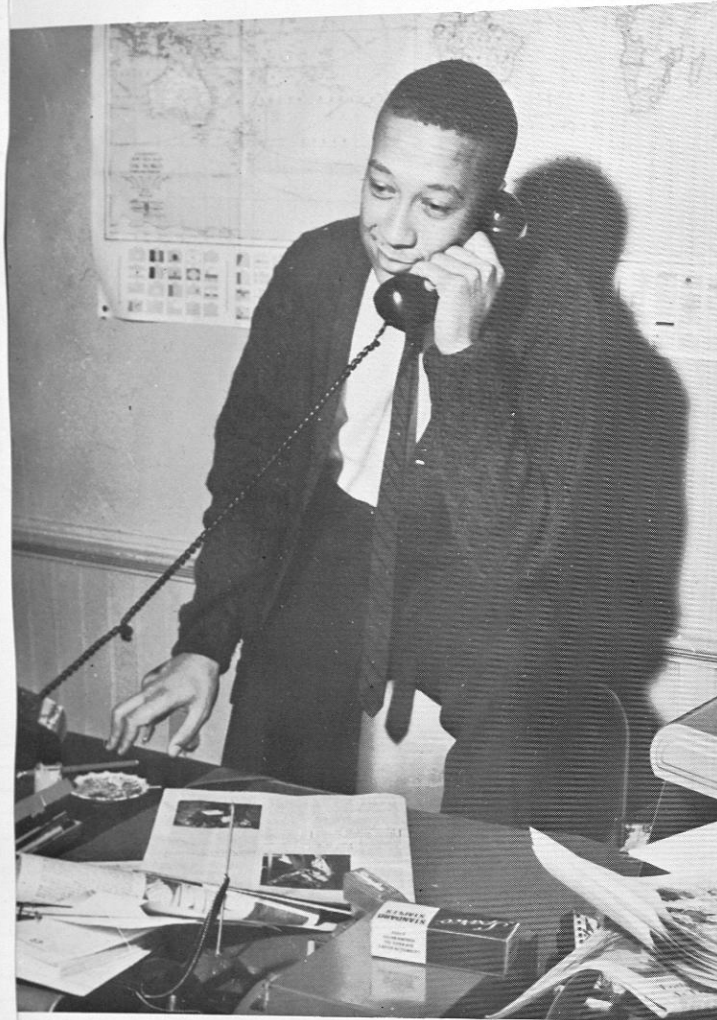

Editor-In-Chief, Solomon L. Banks, Jr.

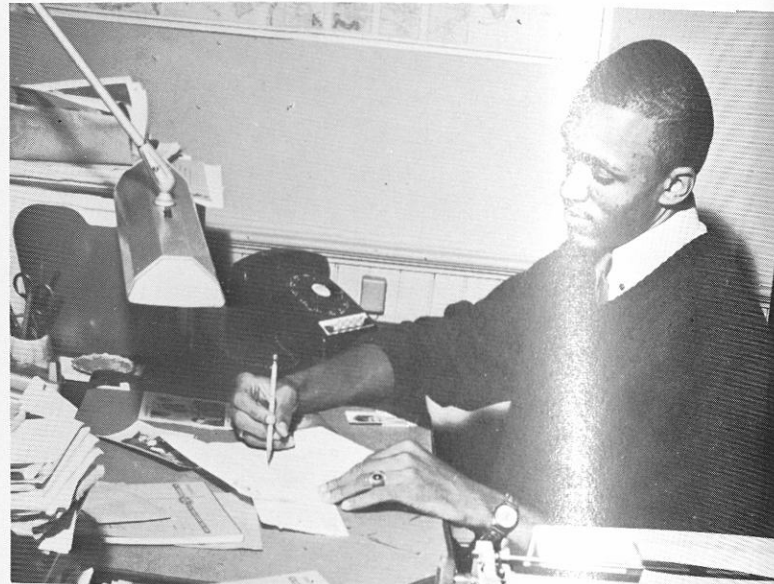

Associate Editor, James D. McJunkins



STEP ONE: Advisor Carole E. Simpson (left) and executive staff outlines format and content of next addition.



STEP TWO: Reporters gather news through press conferences, interviews and eye-witness accounts.

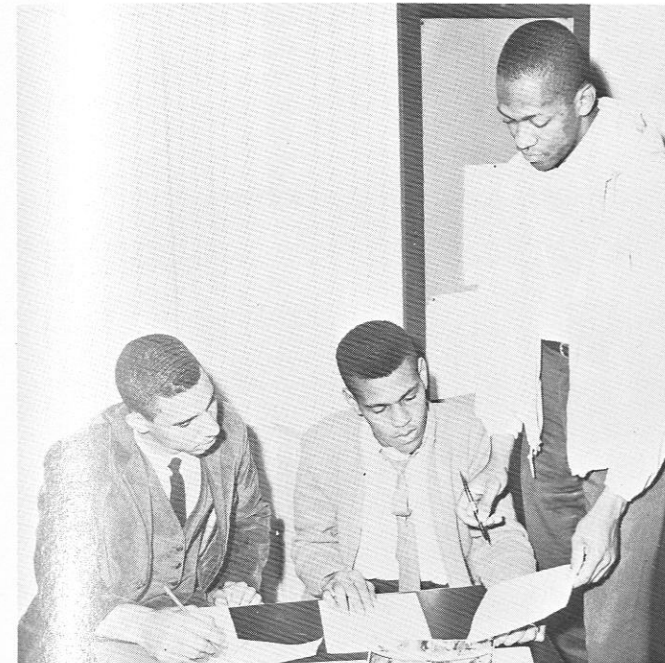

STEP THREE: Sports Editor Olaf McJunkins, Jr. assigns reporters to cover athletic events.



STEP FOUR: News Editor Anita Morton and staff write and rewrite stories.



STEP FIVE: Photographer P. H. Polk records news in pictures.



STEP SIX: Final drafts of stories are prepared for printer by typing staff.

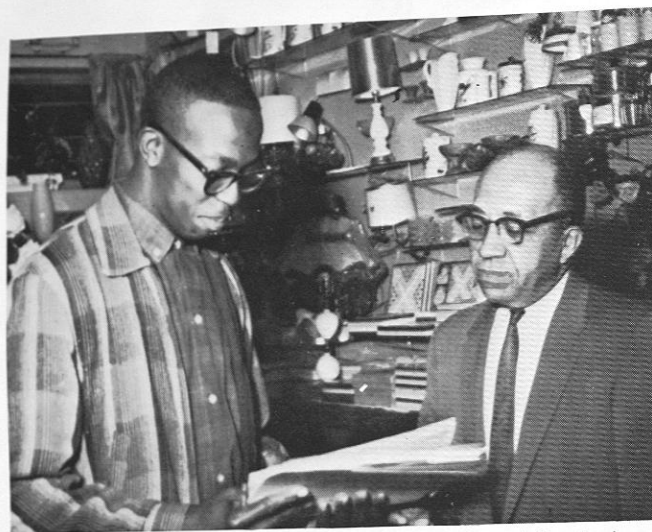

STEP SEVEN: Advertising Agent Stanley DeVeaux solicits ads from local merchant.



STEP EIGHT: Copy desk makes page layouts, and copyreads stories.

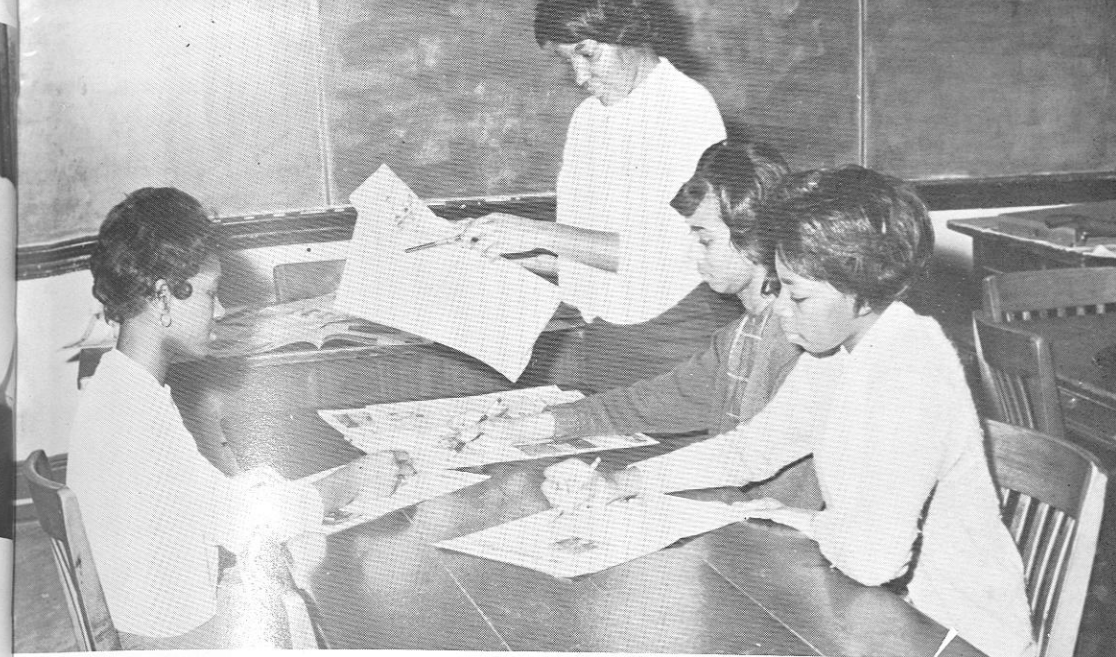

STEP ELEVEN: After circulation, staff members critique finished product for error or achievement.



STEP NINE: Business Manager Willie Burnett and DeVeaux budget figures, pay bills and arrange for circulation.

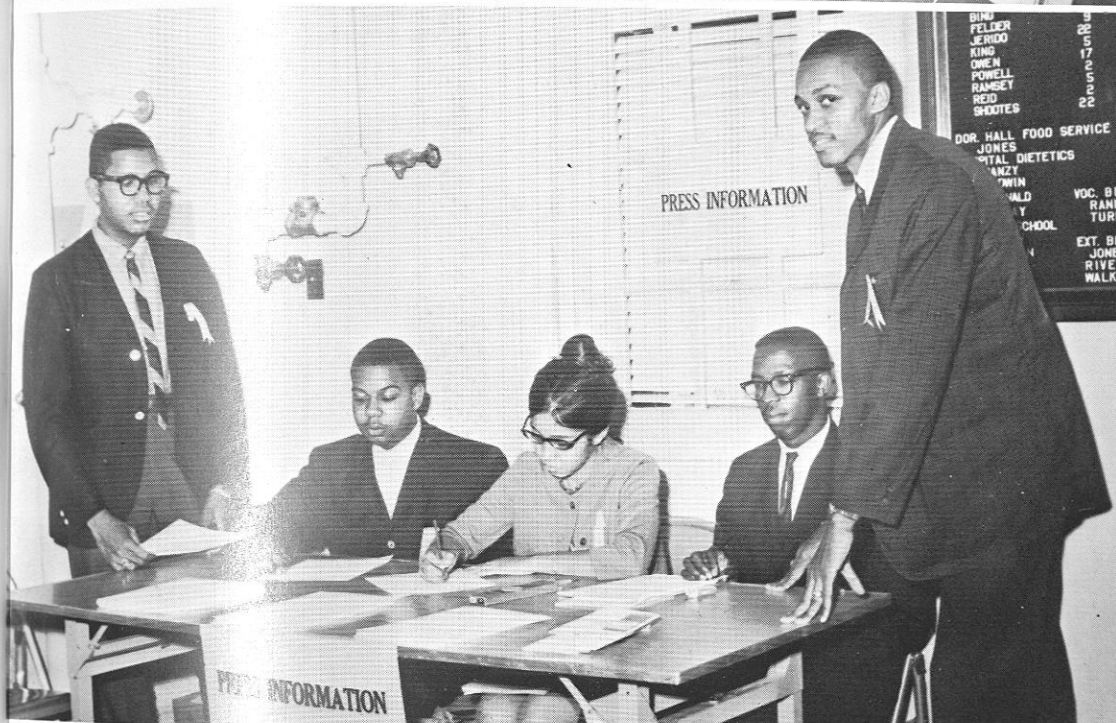

STEP TWELVE: DIGEST members participate in special projects such as being press aides during the Oct. Conference on Disadvantage.

STEP TEN:

Stories, editorials, columns, layouts and headlines, photographs, captions and ads are sent via Greyhound Bus to Auburn to be printed as The Campus Digest



STEP THIRTEEN: The satisfaction of accomplishment, and the joys of fellowship reward the hard work of publishing the DIGEST.

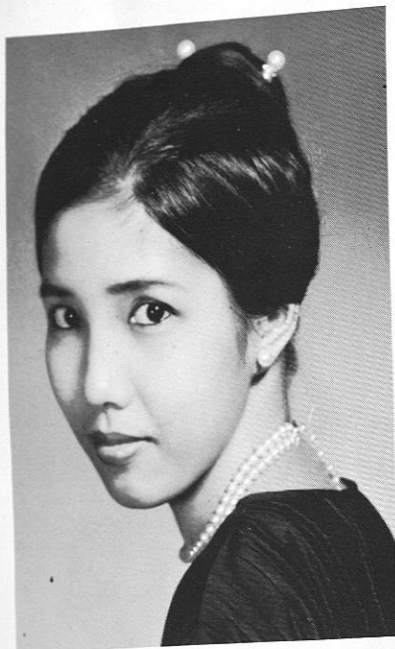

Helene G. Lie

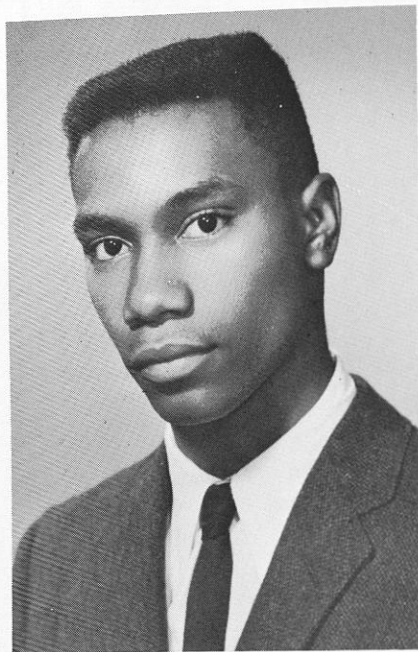

Grady S. Canada



Betty Wagger



Ollis N. Lee



Sceiva Adams

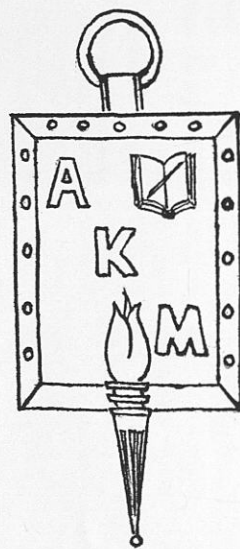

ALPHA KAPPA MU HONOR SOCIETY

OFFICERS

- Grady S. Canada.....President
- Helene G. Lie.....Vice-president
- Sceiva Adams.....Secretary-treasurer
- Dr. Stanley Smith.....Advisor
- Mr. Booker T. Felder.....Advisor

INSTITUTE COUNCIL  
ON  
CAMPUS LIFE

O'Neal Smalls, President



Institute Council Executive Cabinet



Virginia Ming, Clifford Herron, Dr. Paul Puryear Chief advisor, Roosevelt Lewis, Standing—O'Neal Smalls Pres. William England

STUDENT SERVANTS  
THEY SEE THAT THE  
ORDERS OF THE  
COUNCIL ARE CAR-  
RIED OUT.





# STUDENT CHAPTER AMERICAN VETERINARY MEDICAL ASSOCIATION



## OFFICERS

CLYDE T. RABY PRESIDENT

Cuthbert Padmore.....President Elect  
 William Swoope.....Treasurer  
 Lynnard Slaughter.....Chaplain  
 Mack Johnson.....Secretary  
 Lewis Burgman.....Parliamentarian  
 Dr. Walter Bowie.....Advisor

# PROFESSIONAL PHYSICAL EDUCATORS



BILLY BENHAM, PRESIDENT

DR. MILDRED BROWN, ADVISOR

# FOREIGN STUDENTS ASSOCIATION



SAMUEL ATNAFU, PRESIDENT

MR. IGNACIO GUZMAN, ADVISOR

# AFRICAN STUDENTS UNION



ROBERT K. ANIM, PRESIDENT

MRS. LOIS REEVES, ADVISOR

## FOOD ADMINISTRATION CLUB



MURPHY HINES, PRESIDENT

MR. EDWARD W. RAMSEY, ADVISOR

## HOME ECONOMICS CLUB



HATTIE HARRELL, PRESIDENT

MRS. BENNIE M. RANKIN, ADVISOR

# Pershing Rifles Co. P-4



Craig Dexter



Charles Bonaparte



Nathaniel Obleton



Billy Benham

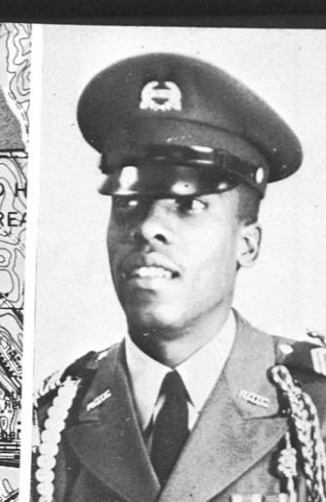

Shafter Scott



Walter Watts



Will Rutherford



Charles Kimbrough

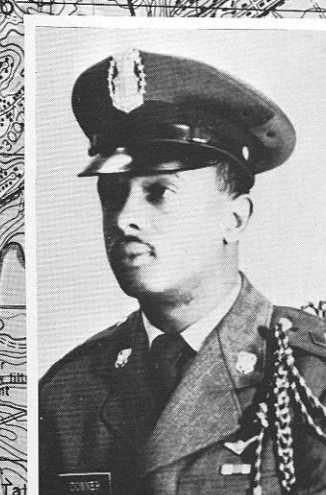

Lorenga Conner



Henry Gaston



David Brown

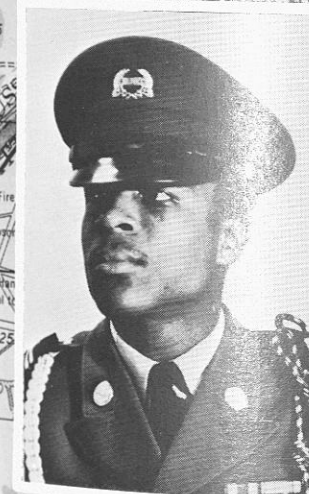

Joseph Anthony



Walden Woods



Clifford Johnson

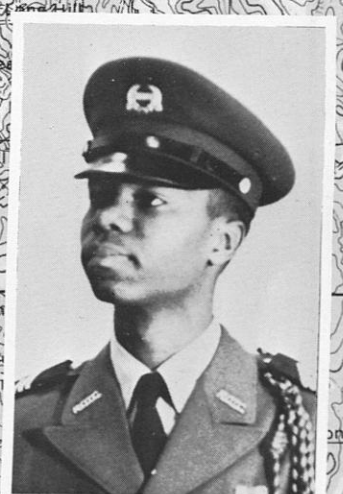

Jesse Barron

**OFFICERS**

Raymond Dothard.....Company Commander  
 Craig Dexter.....Executive Officer  
 Lorenza Conners.....S 1  
 William Foster.....S 2  
 Joseph Anthony.....S 3  
 David Brown.....Public Information Officer



Clifford McNair

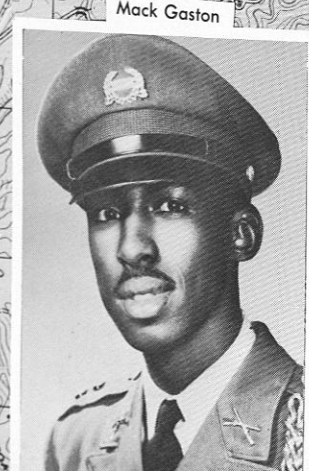

Mack Gaston



Samuel Wilder



Glen Oliver

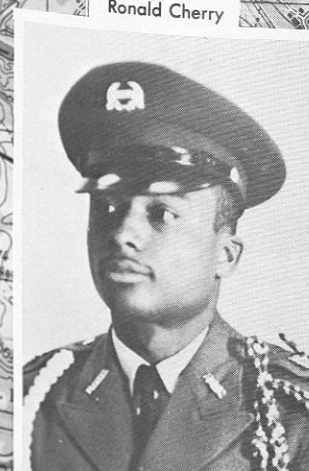

Ronald Cherry



Raymond Dothard



John Phillips



John Bradley

# ANGEL FLIGHT



Carole Brown



Faith Williams



Gwendolyn Trawick



Jane Stewart



Edna Solomon



Patricia Smith



Carol Ross



Carolyn Kemper



Joanne Holcomb



Hattie Harrell

# WESLEYAN FELLOWSHIP



WYNETTA GRANT, PRESIDENT

DR. K. L. BUFORD, ADVISOR

# GEORGE S. ROBERTS

## SQUADRON...

## ARNOLD AIR

## SOCIETY

### OFFICERS

- Aaron Johnson ..... Commander
- Tarlee Brown ..... Administrative Officer
- Willie Fields ..... Operations Officer
- Wayne Perry ..... Comptroller
- Robert Western ..... Materials Officer
- Clarence Benham ..... Executive Officer
- Wilbert Cannon ..... Liaison Officer
- George Stovall ..... Chaplain



Aaron Johnson



Quincy Shelton



Clifford Herron

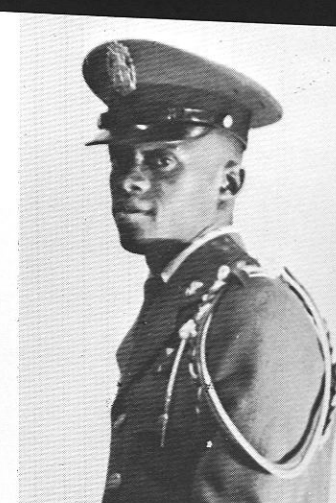

Joseph Simpson

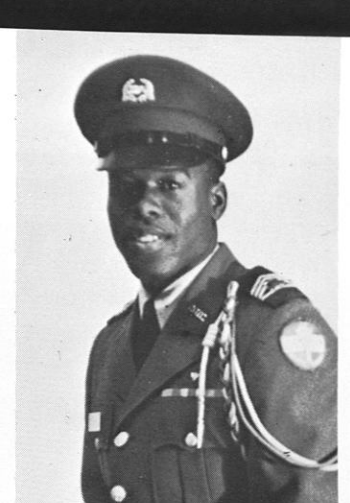

James Pelt



Tarlee Brown

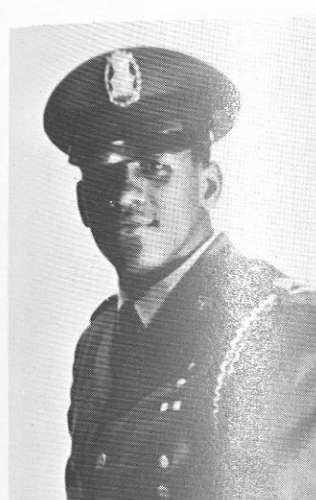

James Perkins

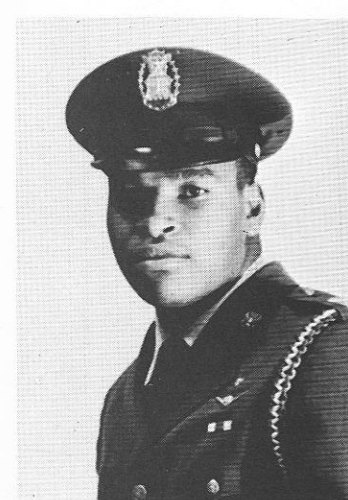

Leon Crenshaw



Wilbert Cannon



Richard Williams



Wayne Perry

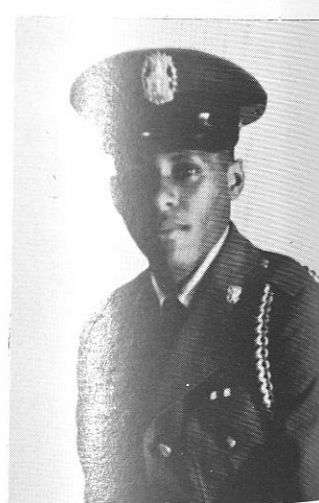

James O. Johnson



James Bennerman

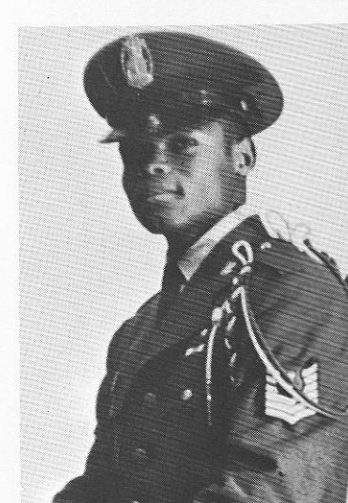

Ernest Eubanks



Reginald Coggins



David Taliver

Porter Osby



Willie Fields



George Stovall



Fred Oates



Robert Western



Nathaniel Clayton



Clarence Benham



Charles Stubbs





## SCABBARD AND BLADE

Shown above are members of the National Organization, Society of Scabbard and Blade at Tuskegee Institute. A chapter of the National Society of Scabbard and Blade was established on the Tuskegee Campus during the 1963-64 school year.

One of its objectives is to make the Tuskegee Institute faculty, staff, students, and local community more aware of the R.O.T.C. program. There are twenty-six active members under the able leadership of Cadet 1/Lt. William L. Moore, president of the Scabbard and Blade Society at Tuskegee Institute. Other officers include: Vice president, Cadet Major James Brown; Recorder, Cadet 2/Lt. Boyd Bryant; Treasurer, Cadet 1/Lt. Harold Archibald; and Personnel Officer, Cadet Capt. Robert Golsby.

## UNITED MEN'S CONGRESS



## EXECUTIVE CABINET

# TECHNICAL ARTS CLUB...



MACK GASTON, PRESIDENT

MR. JAMES HARRIS, ADVISOR

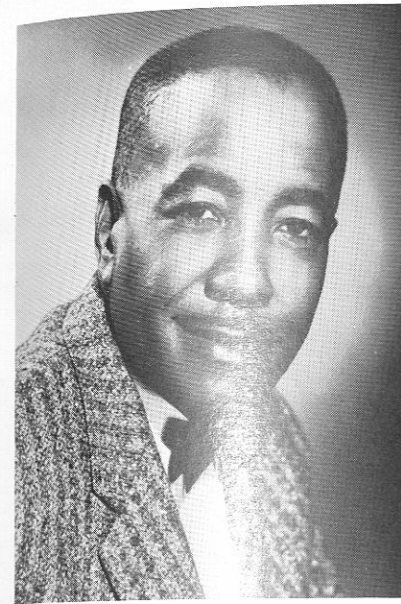

Mr. Moses Beasley, Advisor



Willie Saulters, President



Mr. William Bearden Head,  
Department of Industrial  
Education

# INDUSTRIAL ARTS CLUB





# CHAPEL USHERS



CRAIG DEXTER, PRESIDENT

MR. HAROLD WEBB, ADVISOR

# INSTITUTE SUNDAY SCHOOL



JERRY CARTER, SUPERINTENDENT

MRS. LOIS REEVES, ADVISOR

# BAPTIST STUDENT UNION

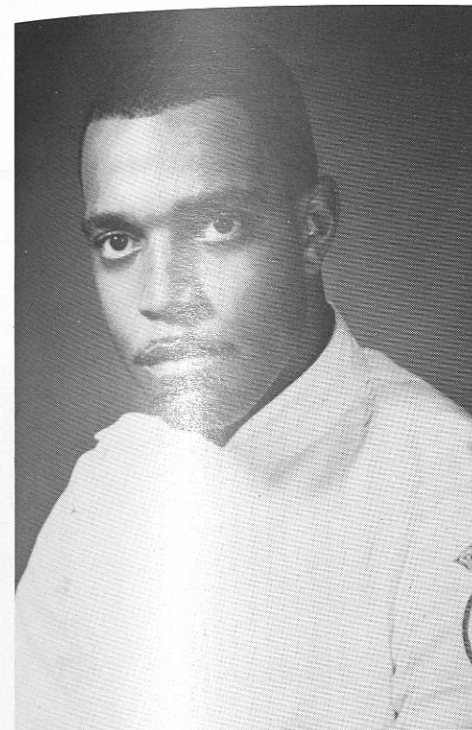

James Stewart

## JOHN A. ANDREW MEMORIAL HOSPITAL A.D.A. DIETETICS INTERNS



Martha Williams



Irma Allen

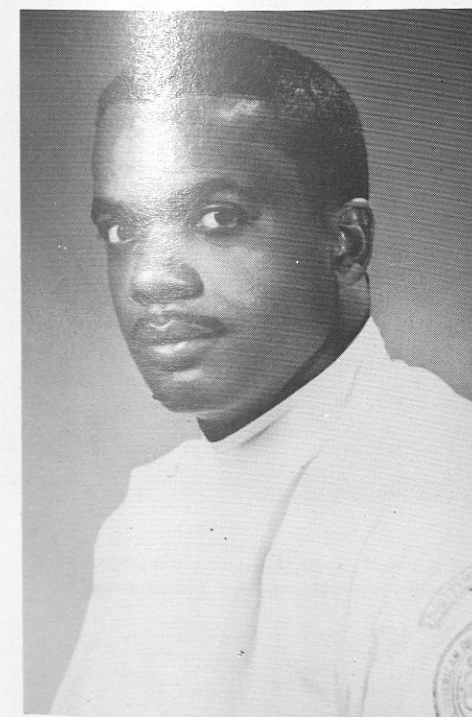

Carol Douglas



Willie Julia Adams

# PRE-ALUMNI CLUB

---



# Booker T. Washington Chapter

# STUDENT NATIONAL EDUCATION ASSOCIATION



FRONT ROW: Wynneta Grant, Financial Secretary, Margorie Leonard, "Miss Education", Barry Williams, faculty Advisor. BACK ROW: Willie Burnett, Reporter, Ed-dream Rogers, Treasurer, James Gordon, President, Ollis Lee, Secretary, Gene Carter, Vice President.

# YOUNG DEMOCRATS CLUB

CLARENCE JONES, PRESIDENT



MEMBERS — Polly Bryant, Sarah McCoy, Ruffer Johnson, Ivory Morris, Eddrean Rodgers, Barbara Hardaway, Maxine Harrell, Nettie Johnson, Freddie McCoy, Wilma Hepburn, Vernita McPhail, Dorthy Rutledge, Annice Ragland, Gertrude Wright, Joanne Cheek, Betty Hunter, Kathlene Hepburn, Clarence Jones, William Tinsley, Arthur Campbell, James McJunkins, Juanita Adams, Ann Haywood, Claude Byer, Herman James, Helen Stewart, Corine Ewings, Jiter Campbell, Ann Lockhart, Faye Burnette, Henrietta Horton, Vera Graham, Samuel Hurst, Joseph Rankins, Patricia Spann, Joseph Parker, Harvey Bailey, Patricia Holly, Charlie Williams, Marieva Parrish.

# VOLUNTEER FIRE SQUAD

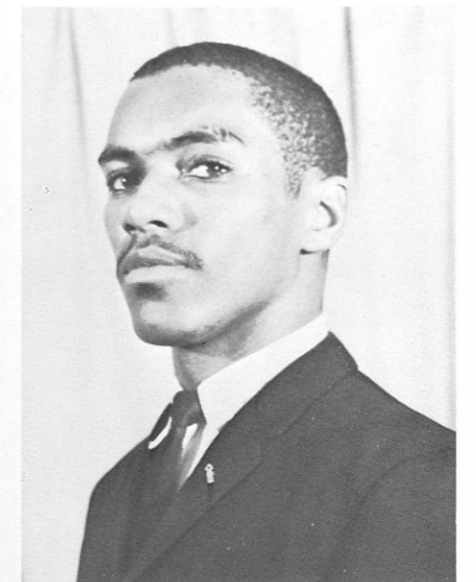

Willie Porter, Fire Chief





CRIMSON PIPERS ON THE MARCH IN TRADITIONAL MORE HOUSE—TUSKEGEE GAME

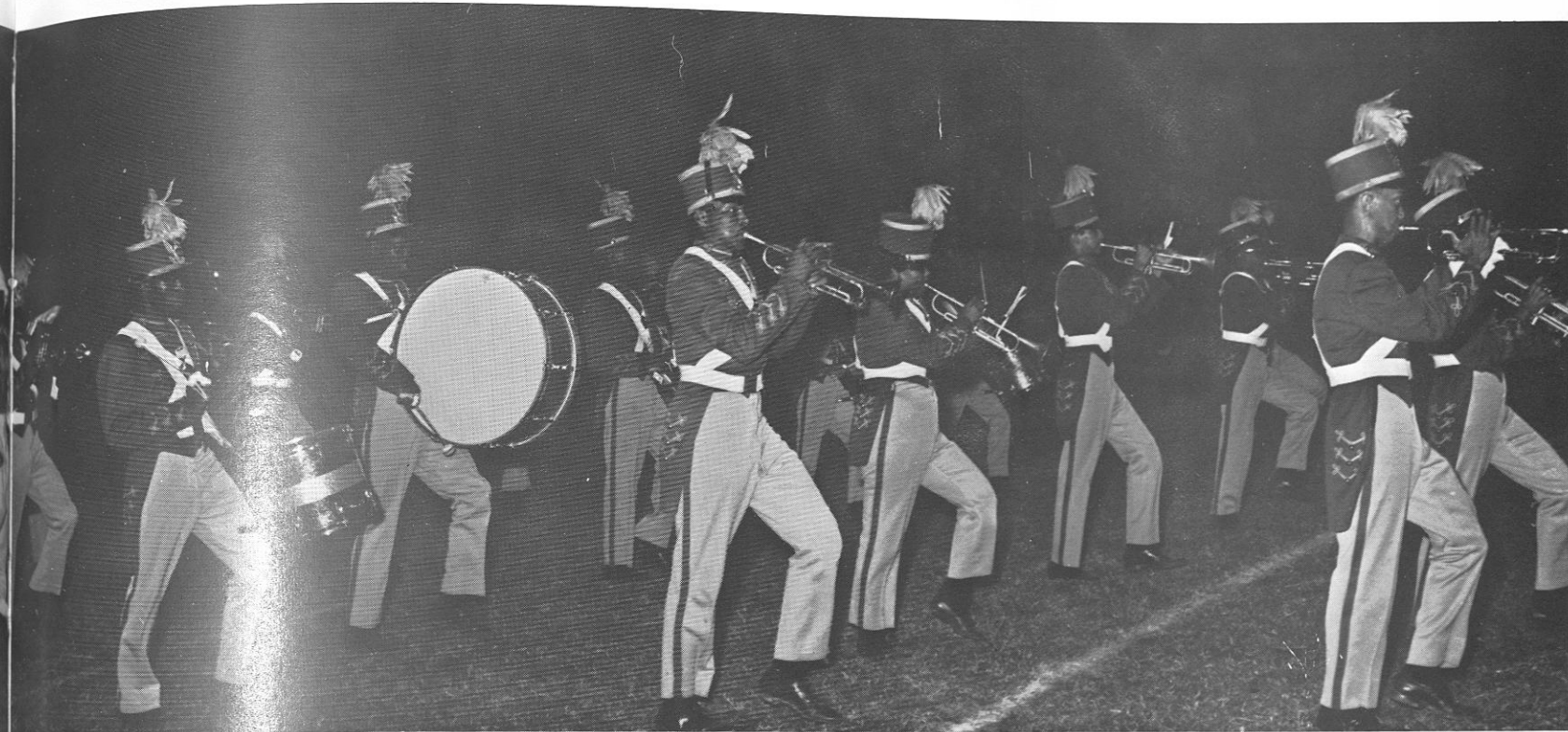

Brass and percussion section during night game

## PRESENTING THE CRIMSON PIPERS

Fred Oats.....President  
 Willis Jackson.....Drum Major  
 Edward Graves.....Director

FAMED "T" FORMATION



Edward Graves, Director



Willis Jackson, Drum Major

Band in formation during home game



# THE 'SKEGEE PLAYERS

## OFFICERS

- Theodis Thompson . . . . . President
- Arvella Glasco . . . . . Vice President
- Quincy Shelton . . . . . Secretary
- James O. Johnson . . . . . Business Manager
- Carl Shurr . . . . . Acting Director
- Singer Buchanan . . . . . Director



Left to right: Quincy Shelton, Arvella Glasco, James O. Johnson, Theodis Thompson.

## SCENES FROM



# THE GLASS MENAGERIE

Carole Simpson  
and  
James O. Johnson  
in  
Rehearsal

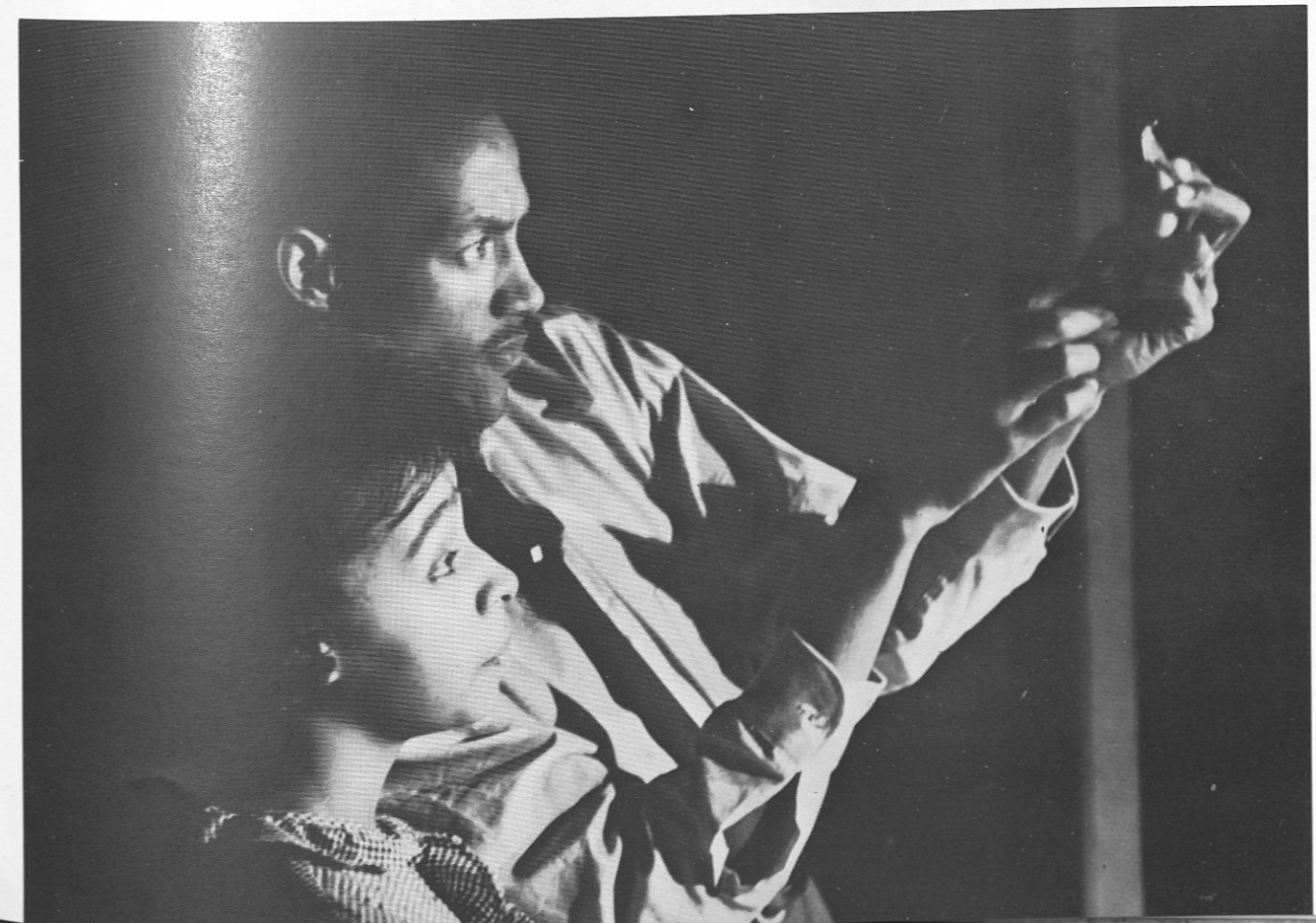
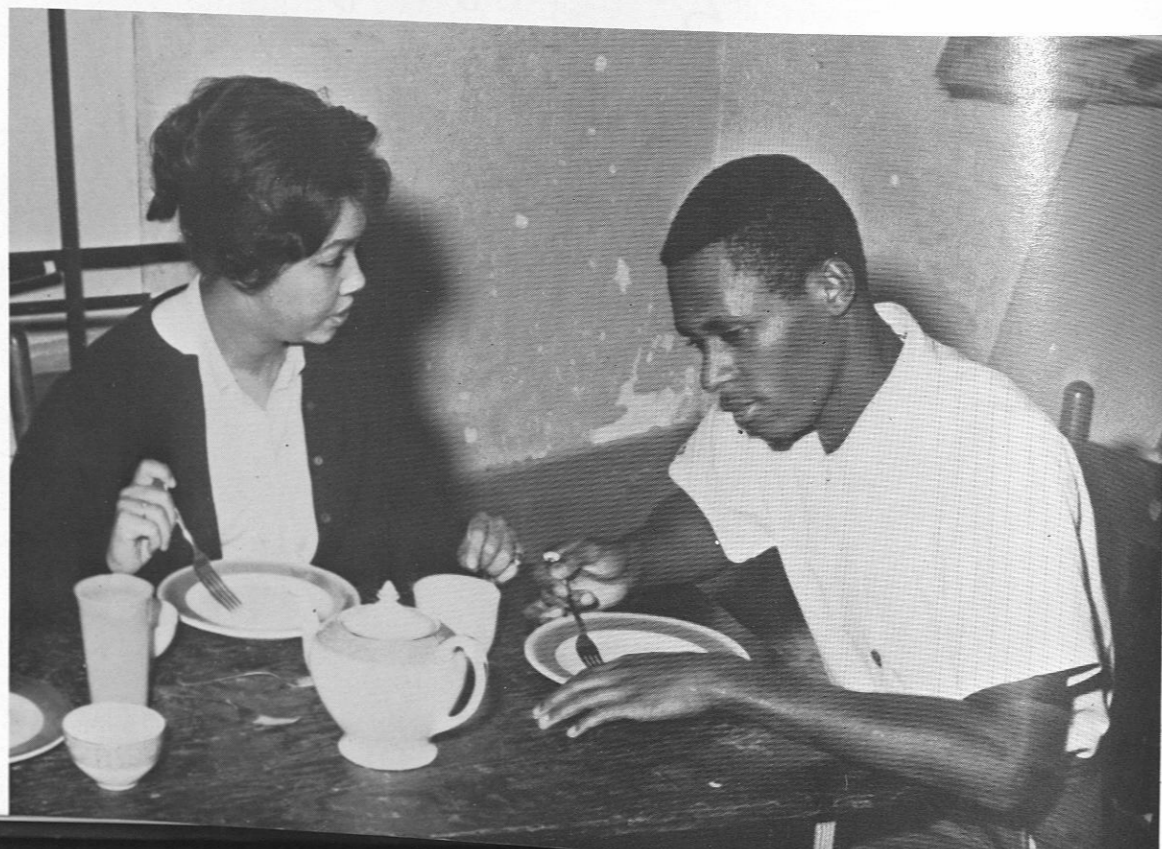

## INSTITUTE CHOIR



BACK ROW: Leonard McGhee, William Evans, Kenneth Bryant, Leo Morton, Curtis Powers, Glenn Grissett, La Verne Green, Doris Crooms, Barbara Hoses, Mamie Shields, Winnie Beasley, Clarence Chisolm, Harold Buckley, Joseph Jones, Johnny Colen, Roy Blackmon, Matthew Walters, Willie Wortham. THIRD ROW: Abraham Walker, Norma Hammonds, Elizabeth Perry, Betty Faulks, George Stovall, Kenneth Moore, Hardenia Johnson, Mary Williams, Maddalene Wells, Dorothy Craig, Gloria Brimberry, Willie Rogers, David Toliver, Barbara Bell, Gloria Young, Doraine Hardin. SECOND ROW: Etta Smith, Barbara Hardaway, Jesse Barron, Joyce Wright, Wynetta Grant, Betty Robinson, Pauletta Adams, Pauline Walker, Sandra Moore, Georgia Washington, Carolyn Russell, Gwendolyn Taylor, James Billups, Glenda Travares, Muriel Bacote. FIRST ROW: Robert Lenard, Faith Janerette, Laura Smith, Dorothy Patterson, Henry Jones, Clifford Johnson, David Carnes, Joseph Johnson, Kathleen Davis, Nancy Woodson, Wynonia Young, Carl Bishop. SEATED: Marily Isabel, Elizabeth Morrow, Joe Ann Gamble, Barbara Richburg, Annie Lide, Sandra Calland, Edna Hudson, Patricia Nelson.

### DIRECTOR



Dr. Relford Patterson

### OFFICERS

#### SECTION LEADERS

##### SOPRANO

Faith Janerette  
Hardenia Johnson

##### ALTO

Marie Perry  
Betty Faulks  
Arnitra Thompson

##### TENOR

Jesse Barron  
McArthur Fields

##### BASS

Johnny Colen  
Kenneth Bryant



David Carnes, Treasurer; Elizabeth Morrow—Secretary, George Stovall—President

## THE TUSKEAIRES

Mrs. E. Hardy Smith, Directress



BACK ROW: Carol McCullam, Frances Faulks. SECOND ROW: Elizabeth Morrow, Edna Hudson, Betty Faulks, Muriel Bacote, Laura Smith, Barbara Hardaway, Wynetta Grant. FRONT ROW: Mary Williams, Joe Ann Gambles, Dorothy Craig, Mrs. E. Hardy Smith, Directress, Gloria Brimberry, Dorothy Patterson, Sandra Calland.

## THE MALE CHORUS

Mr. William Wiley Director



BACK ROW—Matthew Walters, Willis Jackson, Leo Morton. SECOND ROW—George Stovall, Joseph Jones, Johnny Colen, Harold Buckley, Clarence Chisolm, Henry Jones, Robert Leonard. FRONT ROW—Jesse Barron, McArthur Fields, Joseph Johnson, James Billups, James Smith, La Verne Green.

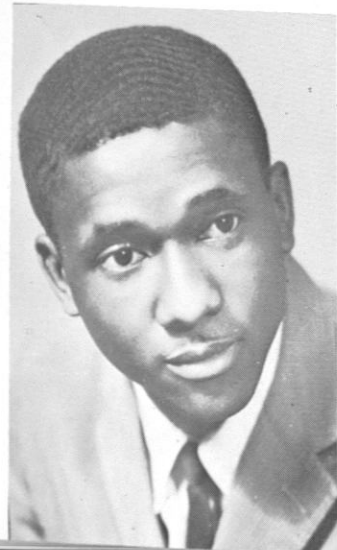

Alvin Vinson, President

## COLLEGE UNION BOARD

Mrs. Elizabeth Wright, Advisor



Members of the CUB inspect the construction of College Union.

President Vinson shows the progress being done to students along with Mrs. Wright





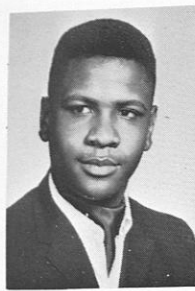

George Stovall

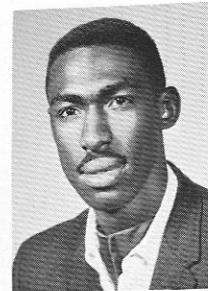

Mack Gaston

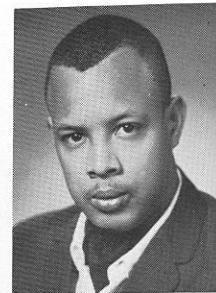

Willie Saulters



Carl Haynes

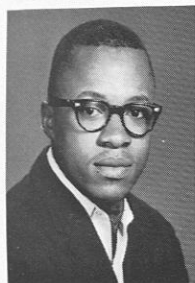

Clifford McNair

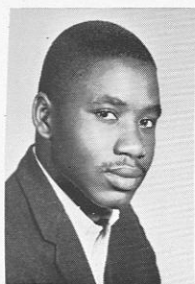

John Watkins, Jr.

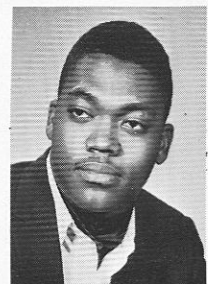

Warren Evans

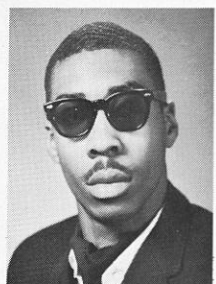

Wallace Stephens

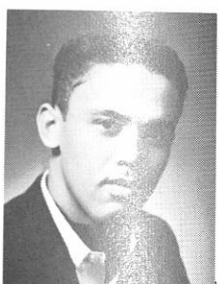

Reuben Bryant

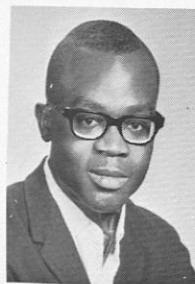

Charles Bonaparte



Leon Smith

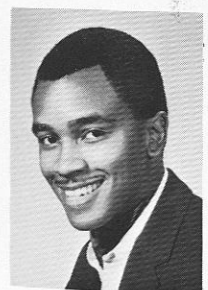

Russell Grezves



Willie Carter

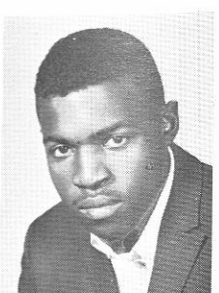

Willie Austin

## ELECTROTECTS

The objectives of the Electrotects Club are to gain additional information, skills, and experiences by building, observing, and analyzing different electronic phenomena; to provide the members with a broader knowledge of the use of electronic apparatus and to have an exchange of ideas between persons with a background and interest in electronics.

In the spring of 1962 twenty students met in the electronics department who felt that an electronics club should be organized which would be independent of all departments or schools thereby providing an opportunity for all students interested in electronics to become members. After considerable debating and research, on December 31, 1962 the Electrotects Club was founded at Tuskegee Institute.

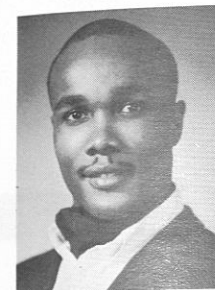

Samuel Hurst

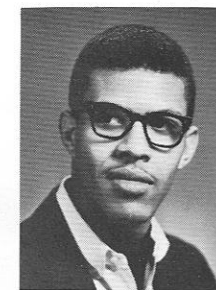

James Sanford

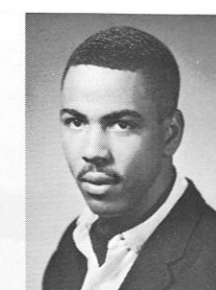

Clarence Richardson



Thornell James

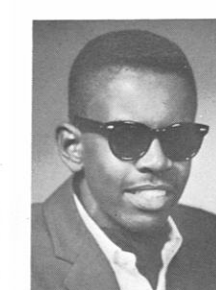

Daniel Wooten

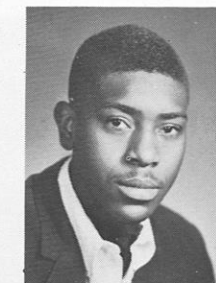

Wilbert Brown

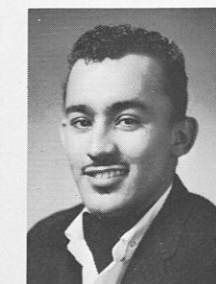

Ralph LeBlanc

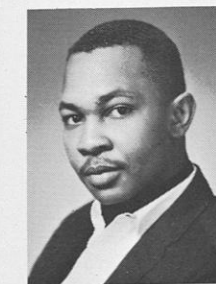

Joseph Rankin

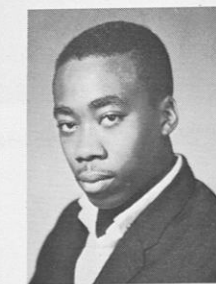

Wilbert Cannon

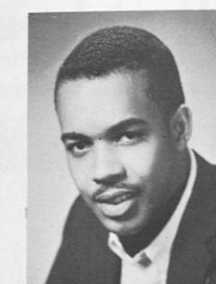

Edward Clausell

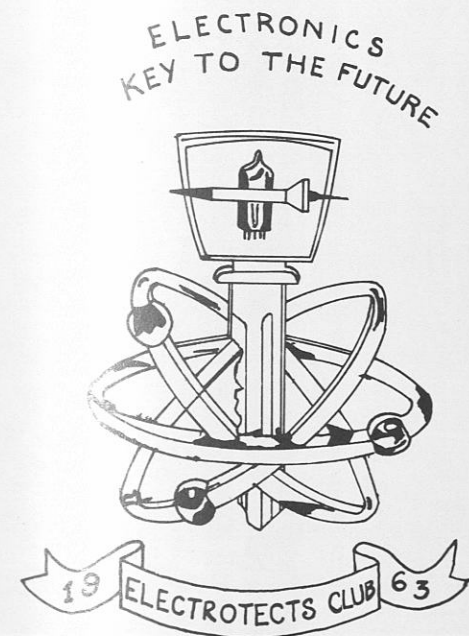

### OFFICERS

- Wilbert Cannon.....President
- Samuel Hurst.....Vice President
- James Sanford.....Secretary
- Clarence Richardson.....Treasurer
- Thornell James.....Business Manager
- Daniel Wooten.....Corresponding Secretary
- Wilbert Brown.....Parliamentarian
- Garland Smith.....Advisor

## WHO'S WHO.....



Left to right: Thomas S. Yeager, Craig M. Dexter, Eva R. Baker, Solomon L. Banks, Jr., William L. England.

Who's Who is a National Organization that selects distinguished students throughout America for their scholarship, leadership, cooperation in educational and extra-curricular activities, general citizenship, and promise of future usefulness. Who's Who was organized in 1934 to give recognition to those students who contributed most to school life.

## Among Students In American



Left to right: Roosevelt Lewis, Ronald Zanders, Sarah McCord, John Powell, Alvin Vinson. Kneeling, Curtis Davis.

## Universities and Colleges.....



Doris Croom



Standing left to right: George Tayloe, Waynetta Grant, Brenda Brown, Marian Judkins, Ed. B. Massey. Kneeling left to right: Curtis Bomer, O'Neal Smalls.

## WHO'S WHO Among Students in American Universities And Colleges

Left to right: Anita Patterson, Evelyn Montgomery, Solomon Frazier, Geneva Neely, and Wyvette Anderson.



## WESLEYAN



Standing left to right: Thomas S. Yeager, Walter Bowers, Wanda Springs, Alvin Vinson, William Boone. Seated left to right: Eva Baker, Vivian Lewis, Karen Gatewood.

## EXCHANGE STUDENTS'

## TUSKEANA



For Service to the Children of Tuskegee community through her work at the Hollis Burke Frissell Library, the TUSKEANA staff pays tribute to

**Dorothy Jackson**

## PICKS

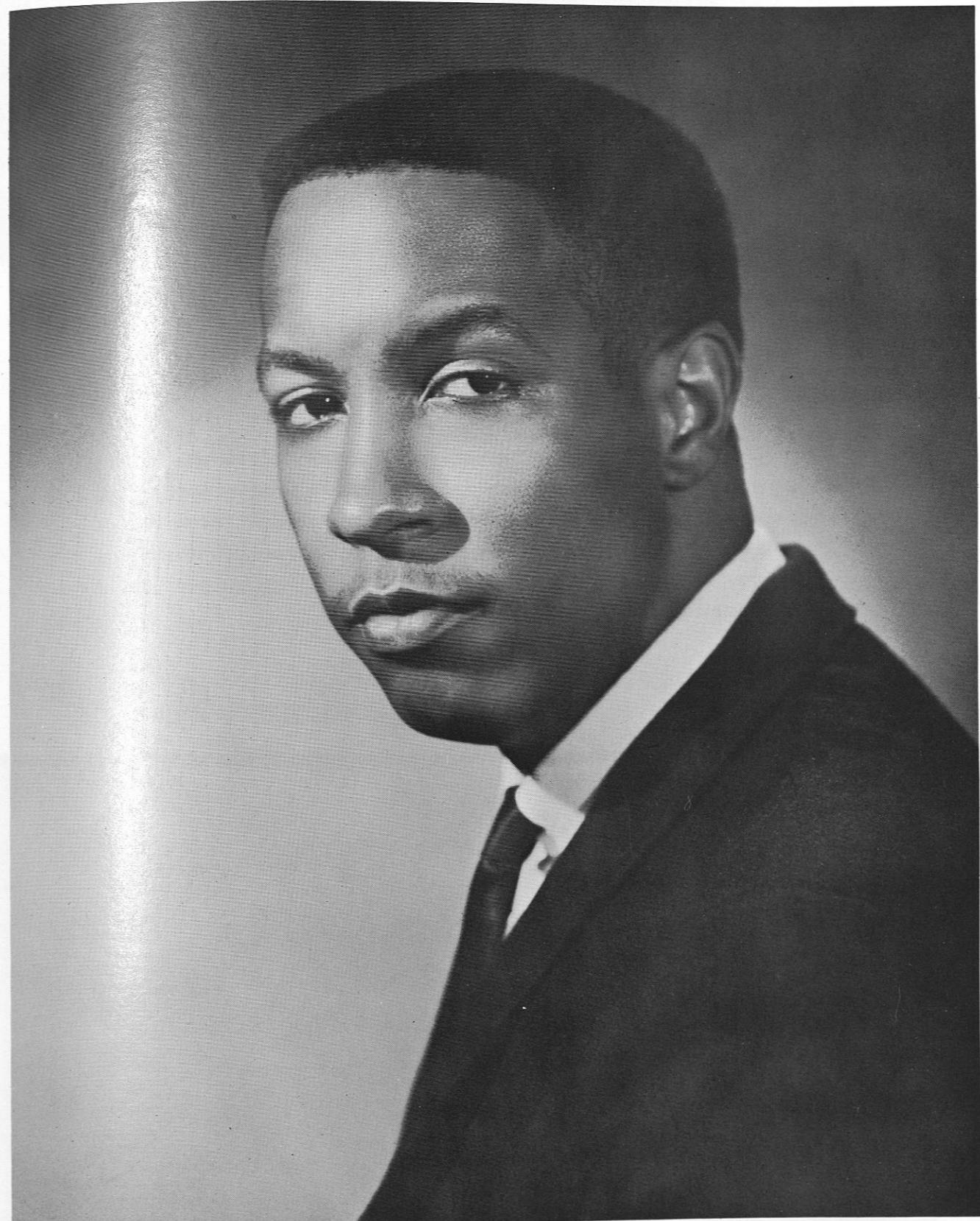

For faithful and loyal service rendered to the Tuskegee family through his laboratory work, the TUSKEANA staff stops to pay tribute to

**Phillip Warren**

## QUEENS . . . .

Grace, charm, and beauty, these are the things that make for a successful queen. Here at Tuskegee we have been blessed with a multitude of lovely young ladies with the requirements of being a queen. At times it seems that there is a queen for every organization on campus, but when we look around at the lovely young ladies by-passed we begin to feel that there should be more queens.

We will always remember our queens during homecoming activities, at our greek balls, at the coronation ball, and other social affairs at Tuskegee. Their image shall always remain in the hearts of the students, and "We will love thee forever".



**"Oh, Mother Tuskegee, thou shinest today**

**as a gem in the fairest of lands"....**

*The Tuskeana Staff takes pleasure in*

*presenting*

*Miss Tuskegee*

*Eva Baker*





*Sceiva Adams  
Attendant to Miss Tuskegee*



*Gloria Hill  
Attendant to Miss Tuskegee  
Hawkins*



*Gail Welch  
Miss Tuskeana*



*Doshia Burton  
Miss Alpha*





*Pamela Barksdale  
Miss AKA*



*Carolyn Kemper  
Miss Angel Flight*



*Faith Williams  
Miss Arnold Air Society*

*Hawkins*



*Jewel Byrd  
Miss AWS*

A black and white portrait of a young woman with dark, styled hair. She is wearing a dark, sleeveless, square-neckline dress and a pearl necklace. Her hands are clasped in front of her, and she is wearing a pearl bracelet on her left wrist. The background is a simple, light-colored wall.

Sandra Russell  
Miss Biology

Hawkins



Doris Croom  
Miss Choir

Hawkins



*Edna Solomon  
Miss Crimson Piper*

*Fawkins*



*Angelica Haynes  
Miss Foreign Student*



*Amelia Dunnell  
Miss Fire Squad*

*Hawkins*



*Cecelia Houston  
Miss Delta*

*Hawkins*



*Muriel Bacote  
Miss Freshman*

*Hawkins*



*Lillian Smith  
Miss Home Economics  
and Food Administration*



*Marilyn Isabel  
Miss Junior*



*Augustine Magby  
Miss Kappa*

*Hawkins*



*Jacqueline Williams  
Miss Little Theater*



*Ann Anthony  
Miss Mechanical Industries*





*Wanda Springs  
Miss Omega*

*Hawkins*



*Barbara Williams  
Miss Pershing Rifles*



*Veronica Giles  
Miss ROJC*

*Hawley*



*Mary Louise Sims  
Miss Scabbard and Blade*



*Majorie Love  
Miss UMC*



*Charlene Strong  
Miss UNCF*



*Patricia Banks*  
*Miss Veterinary Medicine*



*Grace Dockery*  
*Miss Sigma*



*Mildred Knott  
Miss Senior*

*Hawkins*

*We trust that you have  
enjoyed  
previewing our portraits in*

*Grace  
Charm &  
Beauty*

## Sports...

Remember the Saturday afternoons down in the Alumni Bowl . . . The sun is hot and so are you. It's a few minutes before the half and the band leaves the stadium to prepare for a performance . . . the scoreless Tigers have a first and ten as the opponents lead by three points . . . You hear the announcer say "Tuskegee's ball; first and ten on the 44 . . . It's a pitch out play to the halfback! . . . the thirty, the twenty, then ten, . . . TOUCHDOWN!" . . . Catching your breath after yelling your lungs out, you rejoice and sing "I'm So Glad I Go To The Big Tl".

What about those memorable evenings in Logan Hall? It's the final few seconds in the fourth quarter . . . Everyone is standing up . . . the Tigers are behind by one point . . . The leading scorers have fouled out . . . It seems like every effort of the reserve squad to score is a failure . . . They handle the ball like it's covered with butter; they shoot the ball like it's filled with lead . . . The crowd goes wild . . . You scream your heart out . . . Then, just before the final buzzer sounds . . . DUSH! . . . Two points for the Tigers!

These were the good times . . .



"Thou gavest the heav'n-bless power to see

the worth of our minds and our hands."



## ON THE GRIDIRON

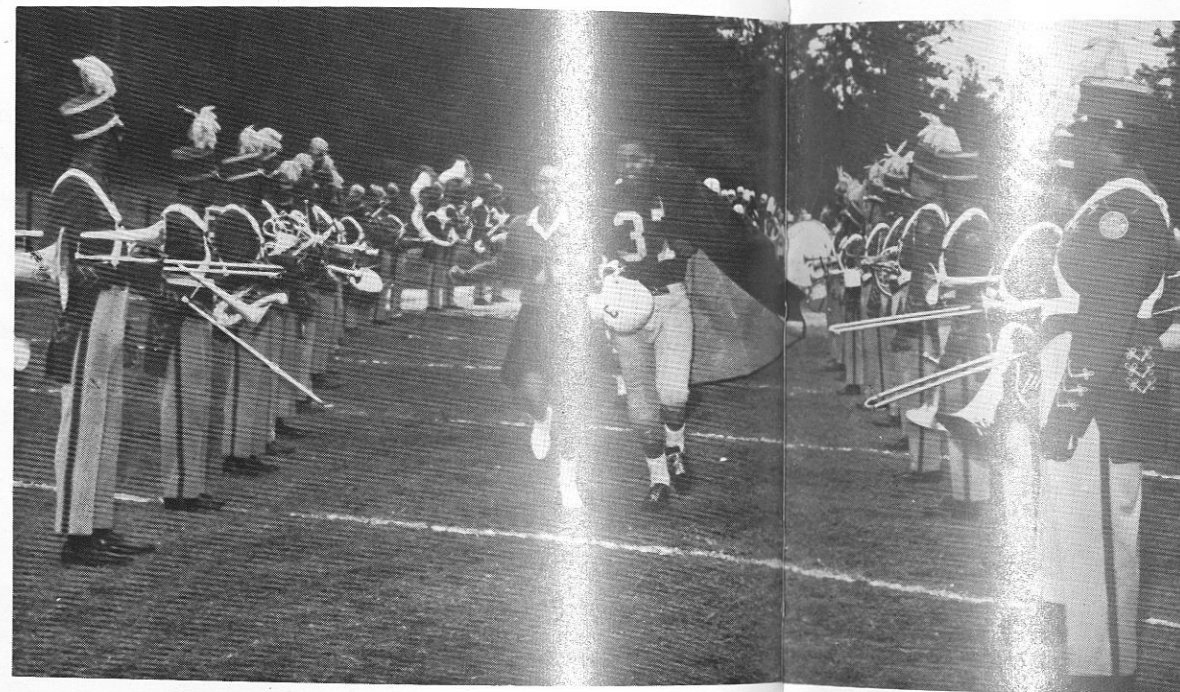

HEAD COACH: Whitney L. Van Cleave  
 ASSISTANT COACHES:  
 Oscar Downs  
 Henry Holbert, Jr.  
 Arthur Sawyer

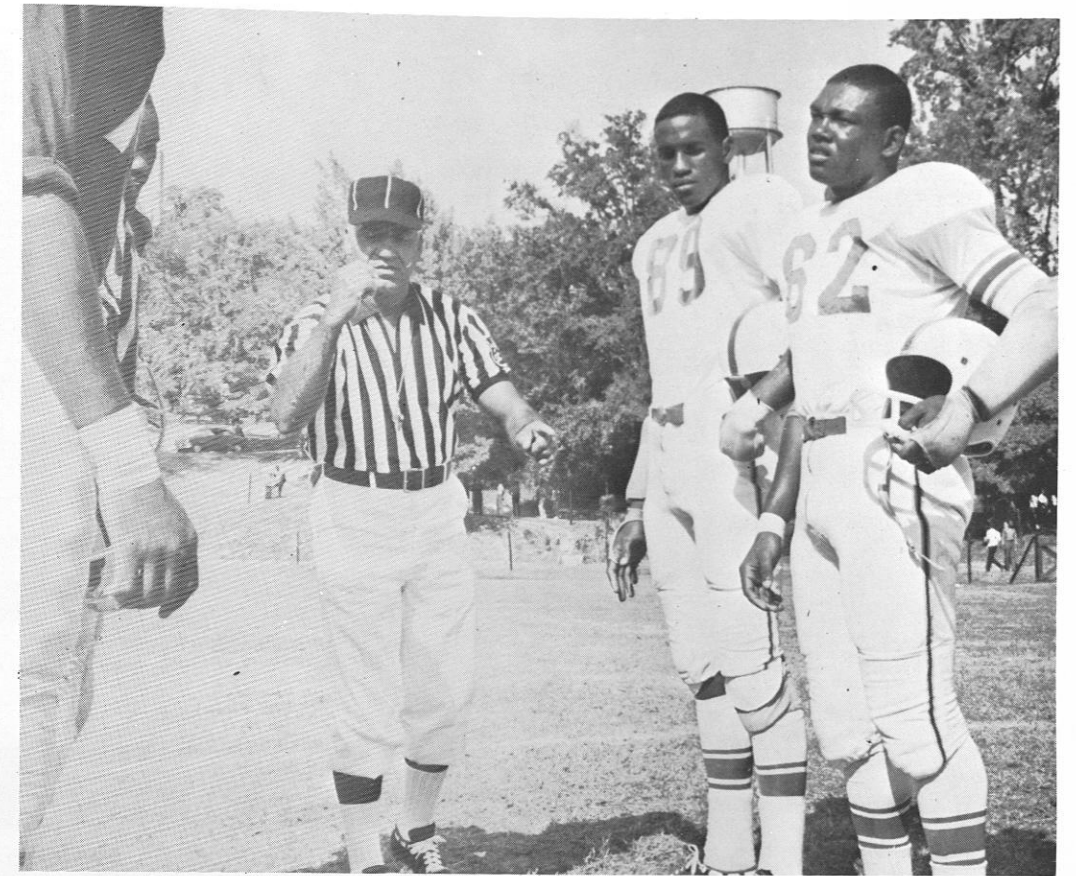

### 5-4 Record

	We	They
Alabama A&M	20	28
J. C. Smith	2	6
Fisk	8	2
Clark	0	42
Morehouse	25	12
Ft. Valley	28	8
Miles	43	36
Hampton	27	33
Alabama State	3	0



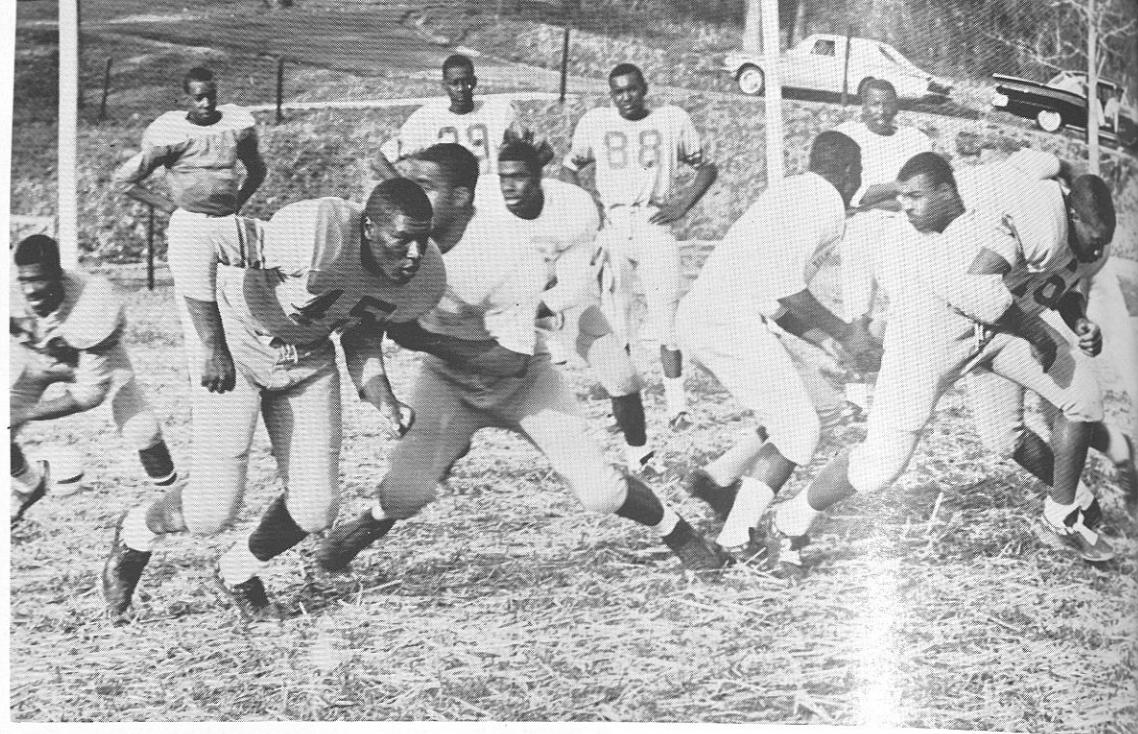

Spring

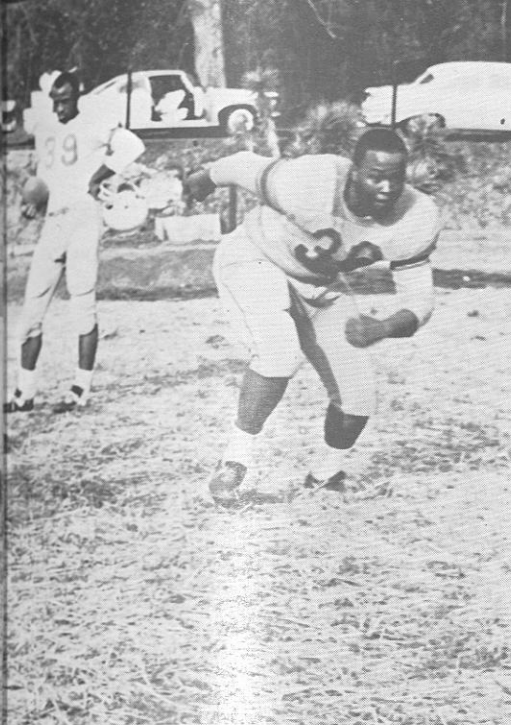

Training

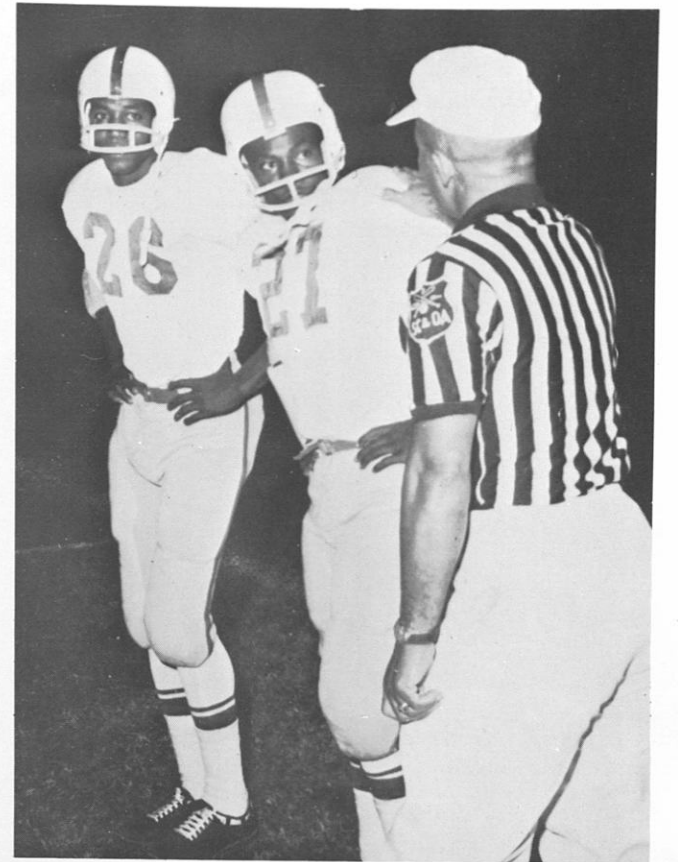

Tuskegee Romps  
Ft. Valley, 28-8



Tigers Nip  
Hornets, 3-0

In Homecoming

TIGERS

CLAW BEARS  
43-36

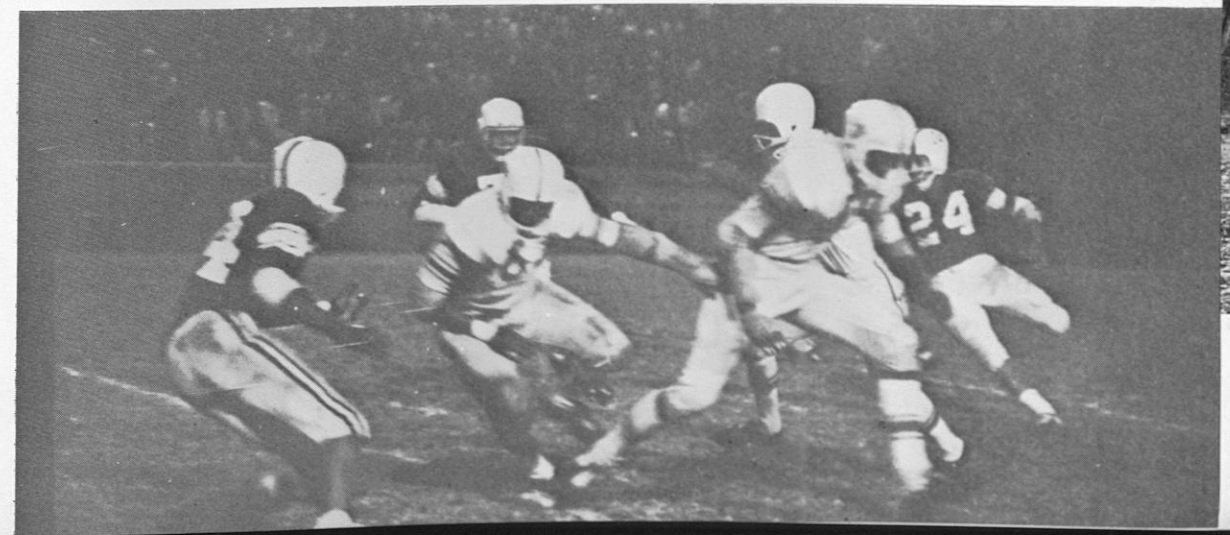



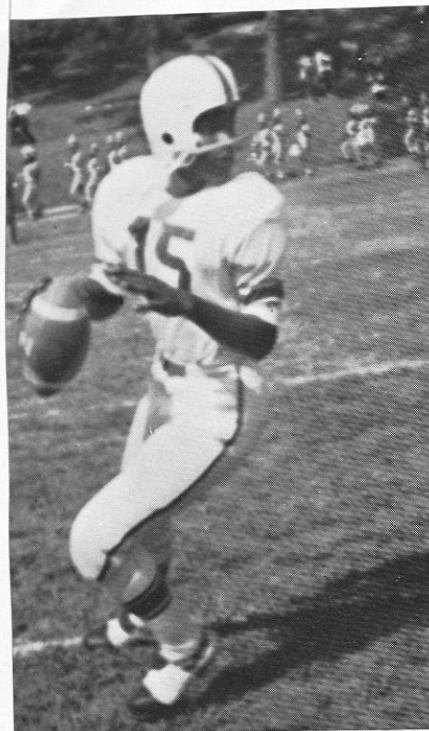

Miller



Edwards

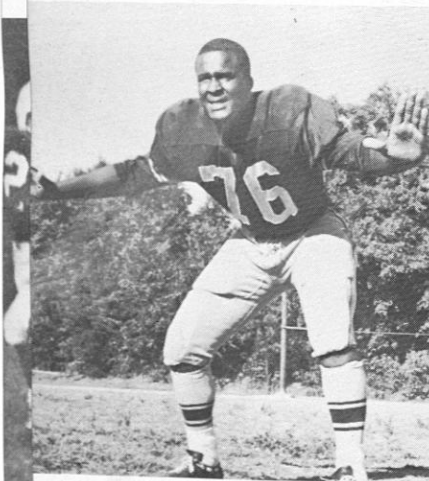

Robinson

## Roster

Edward Osby  
Roosevelt Shannon  
James Dudley  
David Johnson  
Kirby McDaniel  
James E. Hall  
Eddie Walker

Boyd Bryant  
Louis Walker  
Leon Crenshaw  
Delenard Robinson  
Walker Yates

John Wright  
Robert Artis  
Porter Osby  
Arthur Hughes  
Curley Davis  
Hope Merritt  
Melvin Glass  
Lawrence Dudley

Dezzie Hobson  
Nathaniel Gore  
Jesse Webb  
James Harper  
Wendell Wilkerson

Robert Roundtree  
Herbert Payne  
Howard Wise  
Howard Miller  
Charles Scott

Robert James  
Robert Golsby  
Hoyt Taylor  
Mitchell Edwards  
Curtis Peel  
Johnnie Rasberry  
Melvin Fowler  
William Davis

Albert Cocker  
Donald Harrison  
James Vaughn  
Lee Grimsley

### ENDS

So. Memphis, Tenn.  
Fr. Montgomery, Ala.  
Jr. Bessemer, Ala.  
So. Birmingham, Ala.  
So. Atlanta, Ga.  
Fr. Panama City, Fla.  
So. Mobile, Alabama

### TACKLES

Sr. Mobile, Alabama  
Fr. Livingston, Ala.  
Jr. Warrior, Ala.  
Jr. Bessemer, Ala.  
Fr. Camilla, Ga.

### GUARDS

So. Oviedo, Fla.  
Fr. Tuskegee Institute, Ala.  
Jr. Memphis, Tenn.  
So. Fayette, Ala.  
So. Sanford, Fla.  
Fr. Americus, Ga.  
Fr. Atlanta, Ga.  
Jr. Houston, Texas

### CENTERS

Fr. Tuscaloosa, Ala.  
So. Indianapolis, Ind.  
So. Memphis, Tenn.  
Fr. Tuskegee Institute, Ala.  
So. Charlotte, N.C.

### QUARTERBACKS

Fr. Ft. Lauderdale, Fla.  
Fr. Atmore, Ala.  
Fr. Atlanta, Ga.  
So. Anniston, Ala.  
So. Selma, Ala.

### HALFBACKS

Jr. Dothan, Ala.  
Fr. Birmingham  
Fr. Montgomery  
So. Mobile, Ala.  
Fr. Detroit, Mich.  
So. West Point, Miss.  
Jr. Mobile, Ala.  
Sr. Columbus, Ga.

### FULLBACKS

Fr. Chattanooga, Tenn.  
So. Sylacauga, Ala.  
Jr. Moss Point, Miss.  
So. Abbeville, Ala.

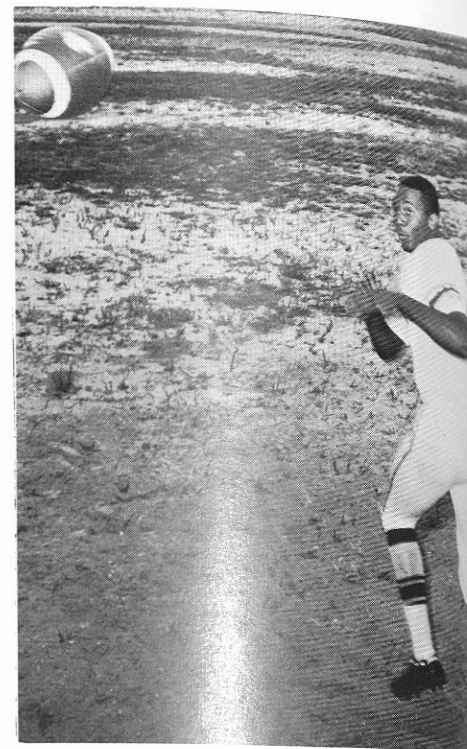

McDaniel

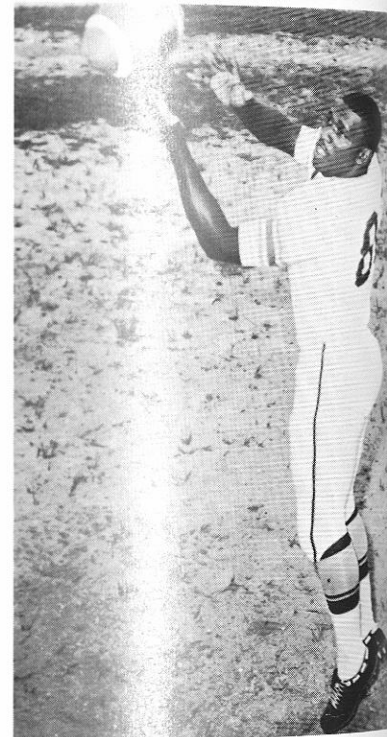

Dudley

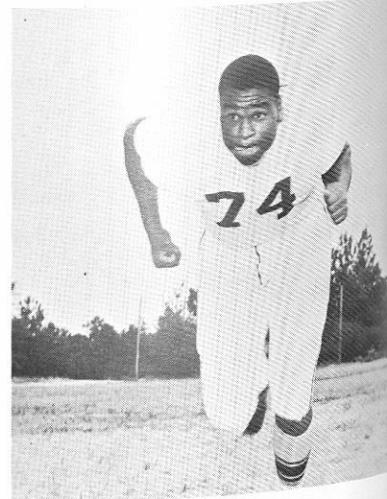

Crenshaw



## CROSS-COUNTRY CINDERMEN

### Roster

Donald K. Silvey	Fresh.	Wash., D.C.
Reginald Braddock	Soph.	Ocala, Fla.
Charles Owens	Jr.	Charleston, S.C.
Lonnie Lawson	Soph.	Gary, Ind.
Sylester Butler	Soph.	West End, N.C.

H. Frank Leftwich, Coach

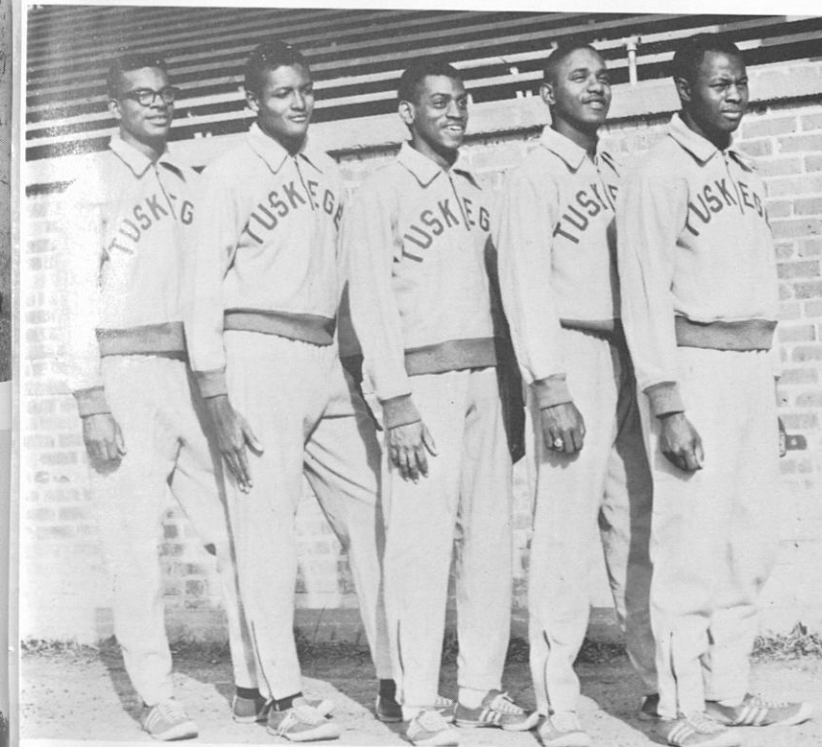

EDWARD BELL, manager

# ON THE HARDWOOD

Name	Pos.	Ht.	Class	Home Town
Dennis Beazer	G	5'11"	1	New York, N.Y.
Jimmy Boykins	G	6' 1"	1	Enterprise
Edward Brackins	C	6' 5"	4	Dallas, Texas
John R. Butler	C	6' 3"	3	Lexington, Ky.
Paul H. Carney	G	5'10"	3	Tuskegee Institute
James Cauley	G	6' 2"	1	Beatrice
William Eglad	F	6' 3"	3	Gulfport, Miss.
Sonomon Frazier	G	6' 2"	4	Bronx, N.Y.
John E. Funderburk	G	5' 6"	3	Alaxandria, Va.
John Halton	C	6' 4"	1	New York, N.Y.
William Harris	G	6' 1"	2	Selma
McArthur Jackson	F	6' 2"	3	Tuskegee Institute
Hubert Jones	G	5'11"	2	Montgomery
George Lett	F	6' 4"	1	Mobile
Olaf O. McJunkins, Jr.	C	6' 4"	3	Mobile
Jerry W. Neal	G	6' 3"	1	Jackson, Tenn.
Acie O. Phillips, Jr.	G	6'	1	Dallas, Texas
Warren Reynolds	C	6' 4"	4	Dothan
Benjamin Span	F	6'	4	Sarasota, Fla.
Alfred Swann	G	6'	4	Lithonia, Ga.
Henry J. Williams	G	5'11"	3	Fort Gaines, Ga.

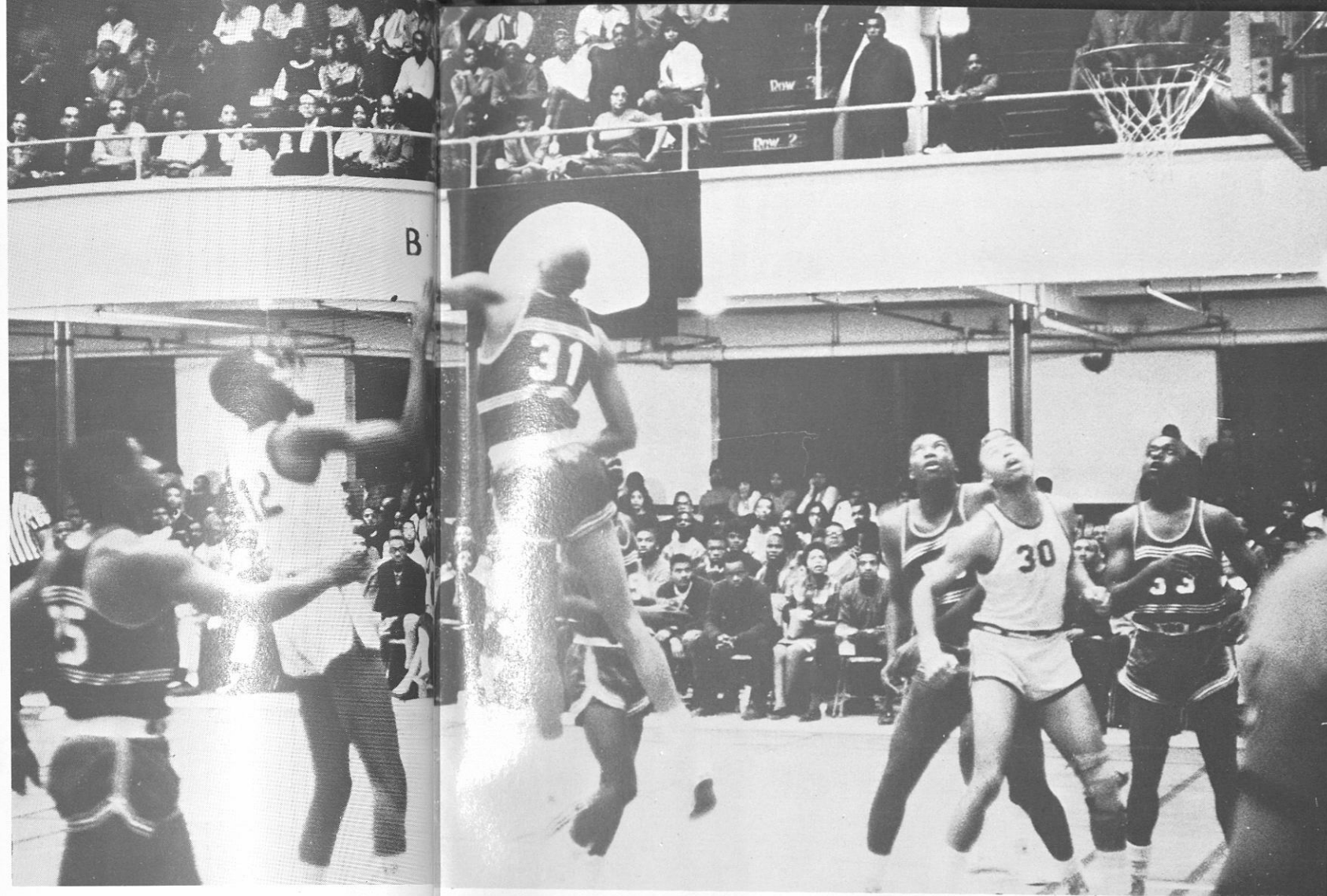

B

## Leading Scorers

SOLOMON FRAZIER  
senior

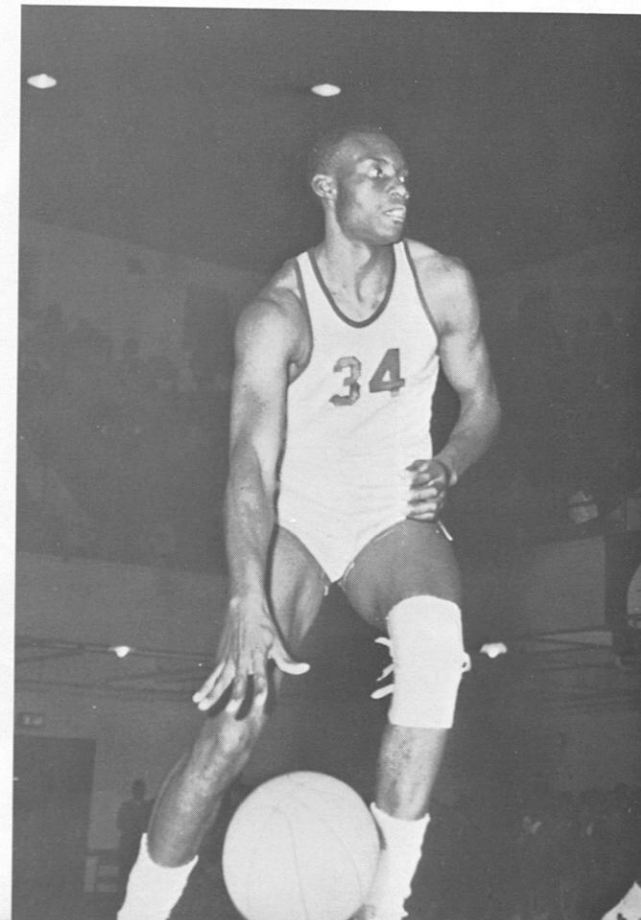

EDWARD BRACKINS  
senior

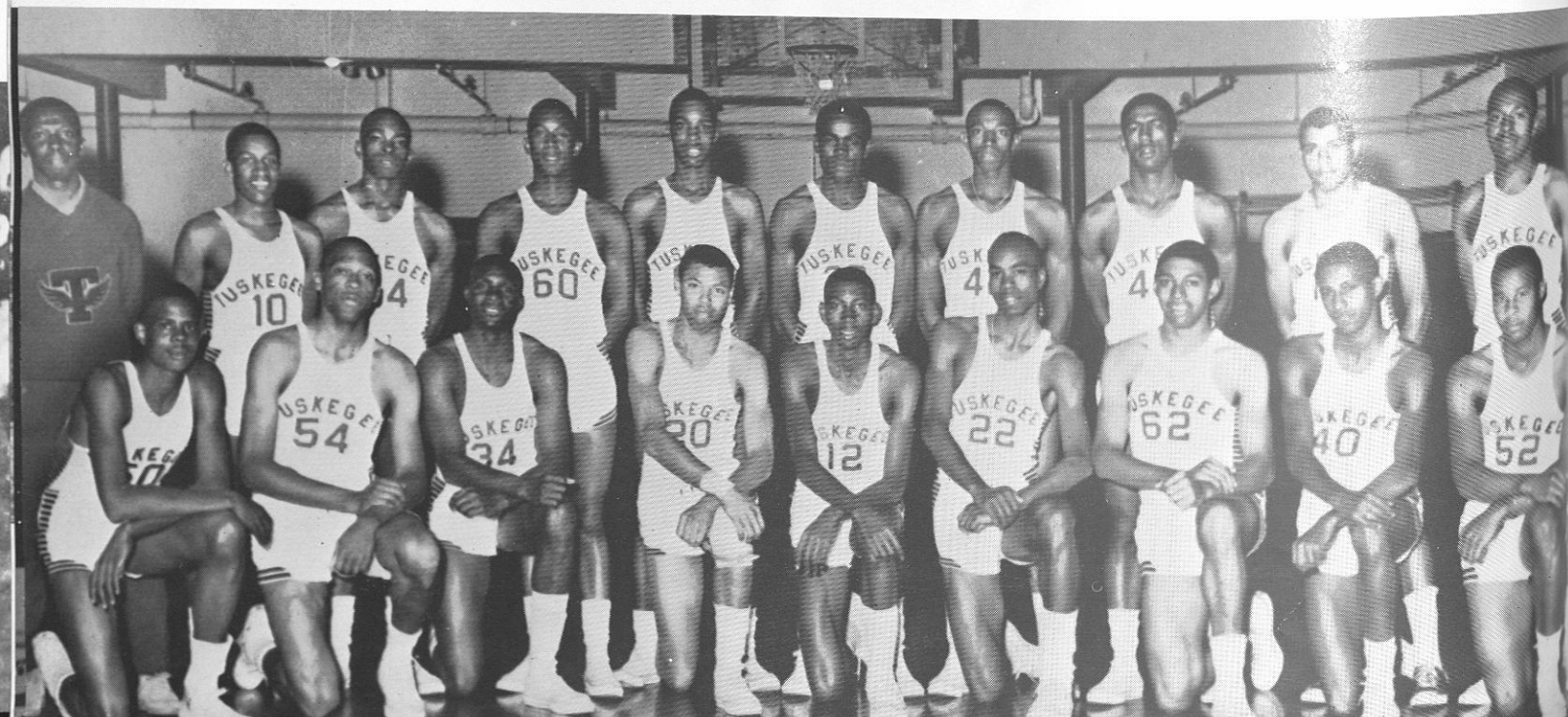
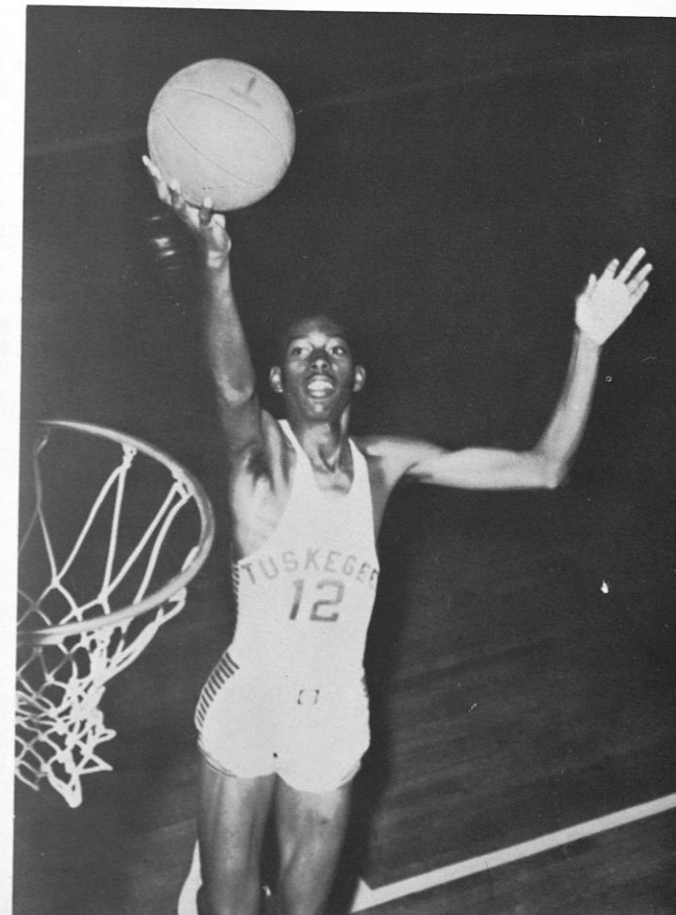



## 8-13 Record

# Cagers End Season

By OLAF O. McJUNKINS, JR.

Tuskegee Institute, ending its worst season since '61, finished the '64 season with a 8-13 record and were eliminated from the conference tournament, finishing 13th in the standings. The Tigers were dropped from contention when they lost to Fort Valley.

### Wax 'Bama Hornets

Tuskegee had five players in double figures and defeated Alabama State Hornets 112-94 last Saturday night in Logan Hall to end the season. Tuskegee led at halftime 61-35.

Edward Brackins played his last game for Tuskegee and scored 34 points. J. Askew had 22 points for the Hornets.

### Bow To Fort Valley

Fort Valley pulled the unexpected when they upset the Tigers 115-104 here last week. The Wildcats had four players with 22 points or more.

Leonard Robinson of Fort Valley was the high man for Valley, scoring 26 points. Brackins led the Tigers with 29 points.

### Lose To Fisk

Fisk subdued Tuskegee as they rolled to a 111-94 victory over the Tigers. Tuskegee matched baskets early in the game but the scoring power of Tuskegee had over taken the Tigers by halftime.

Renaldo Glover and William Perkins scored 36 and 23 points apiece. Brackins and Frazier led Tuskegee with 21 points.

Tuskegee Institute rolled to a 105-86 win over the Alabama A.&M. Bulldogs before a packed Logan Hall crowd. This was the third meeting of the two teams and the first victory for the Tigers this season over the Bulldogs.

Solomon Frazier scored 34 points for the Golden Tigers and was backed up by Edward Brackins who added 23 points.

Ira Mims and Henry Reid had 20 and 19 points respectively for the A.&M. team.

### Loses To Wolverines

Morris Brown attacked the Tuskegee Tigers and handed them a 78-66 defeat and darkened the conference standings of Tuskegee. The Tigers were winding up a weekend in Atlanta and had defeated Morehouse College earlier.

Tuskegee's scoring was led by lettermen Solomon Frazier and Edward Brackins. Frazier scored 15 points while Brackins hit for 14.

Morris Brown top scorer was Laney Cantrell who scored 18 points.

### Dominates Morehouse

At Morehouse, Tuskegee kicked the hapless team of Morehouse College and defeated them 94-73. The Morehouse team had not won a game all season.

The victory made the only two game sweep that Tuskegee has won over a team this season thus far. Leading scorers for Tuskegee was Solomon Frazier with 20 points and Edward Brackins scoring 19 points.

Ernest Page was high man for Morehouse when he scored 20 points.

### LeMoyne Falls

LeMoyne College fell victims to Tuskegee as the Tigers played a tight scoring game and went past the century mark as they won 101-99. The game saw the lead change several times and this kept the game tense. LeMoyne had defeated the Tigers in Memphis.

Solomon Frazier put on a fine game show as he connected for 34 points. He was backed up by George Lett and Edward Brackins, both scoring 18 points.

Robert Haraway was the high man for LeMoyne scoring 22 points.

### Avenge by Clark Panthers

Clark College, seeking revenge and getting it, locked up the Tigers as they defeated them 88-67 in Atlanta. Clark, who usually does not score high, took a late first half lead and kept it for the remainder of the game and insured themselves a victory.

Edward Brackins was the high man for Tuskegee when he scored 20 points. George Lett backed up the Texan and scored 14 points.

Charlie Smith was the high point man of the game, scoring 30 points.

## SCOREBOOK

	We	They
Morris Brown	82	74
Alabama A. & M.	71	84
Fisk University	88	121
Fort Valley	90	78
Morehouse	100	81
Clark College	75	63
Alabama A. & M.	90	91
LeMoyne College	78	83
Lane	82	123
Florida A. & M.	105	115
Alabama State	92	96
Lane College	91	96
Florida A. & M.	71	81
LeMoyne College	101	99
Clark College	67	88
Morehouse	94	73
Morris Brown	66	78
Alabama A. & M.	105	87
Fisk University	94	111
Fort Valley	104	115
Alabama State	112	94

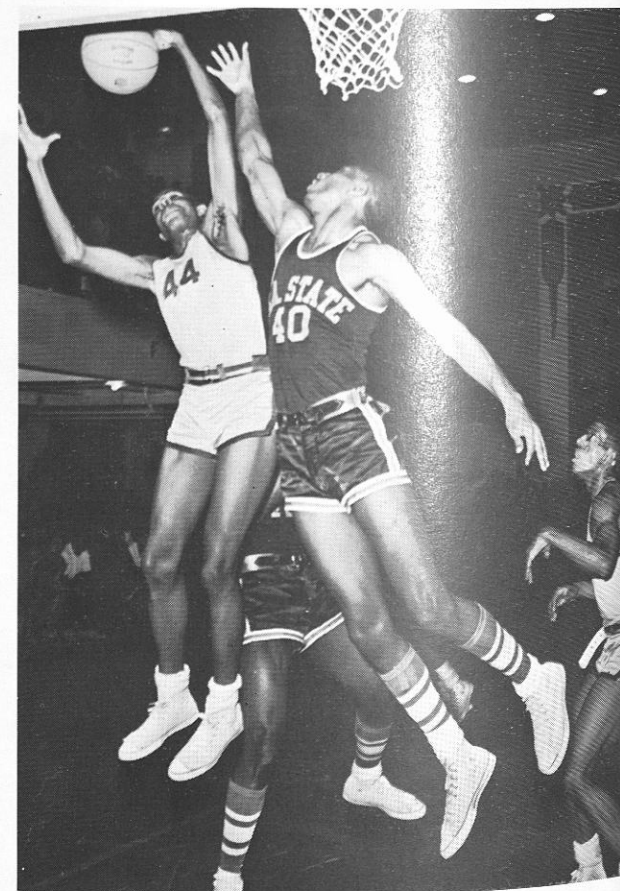

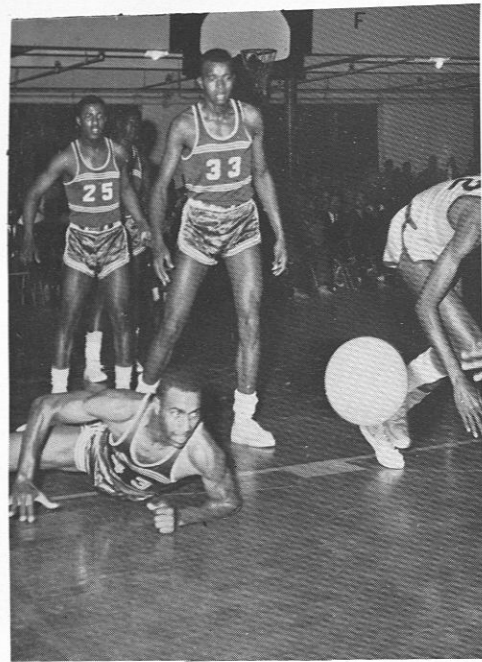

"It floats!"

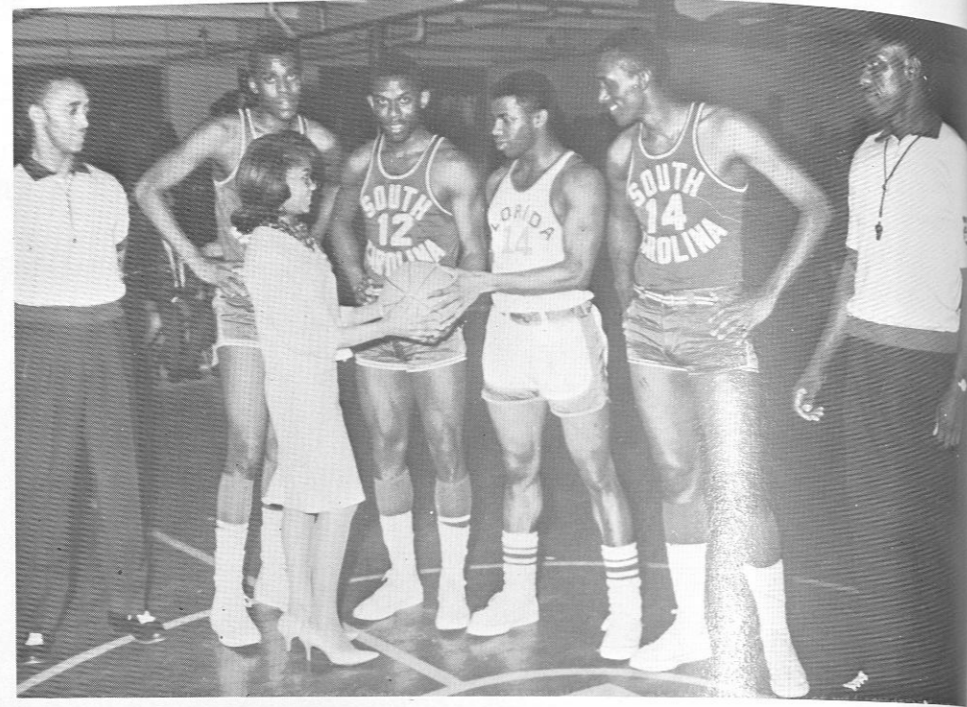

"May I see you after the . . ."

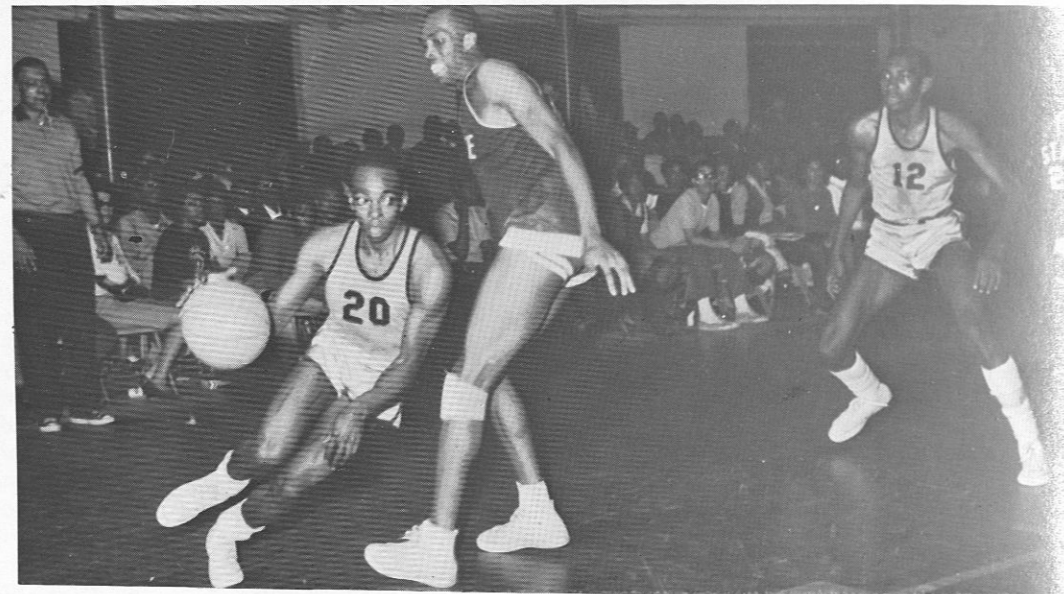

"Come back here you little . . ."

Who said he is carrying the ball?

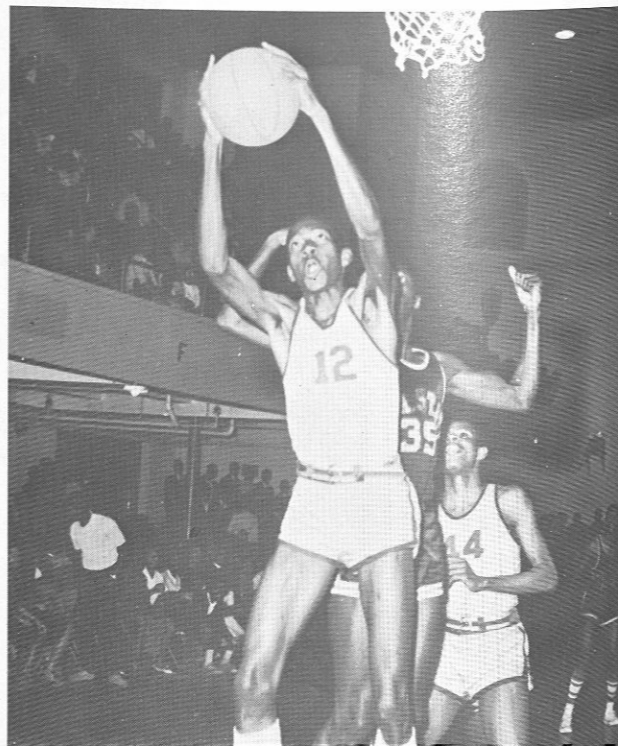
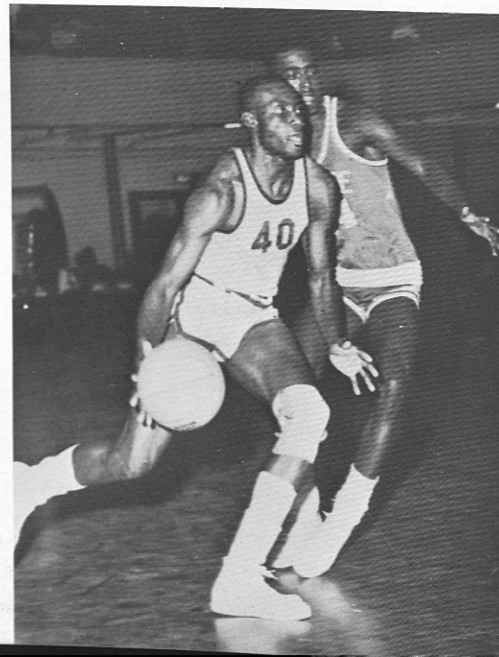

"I am the greatest!"

# SPORTIN' 'ROUND

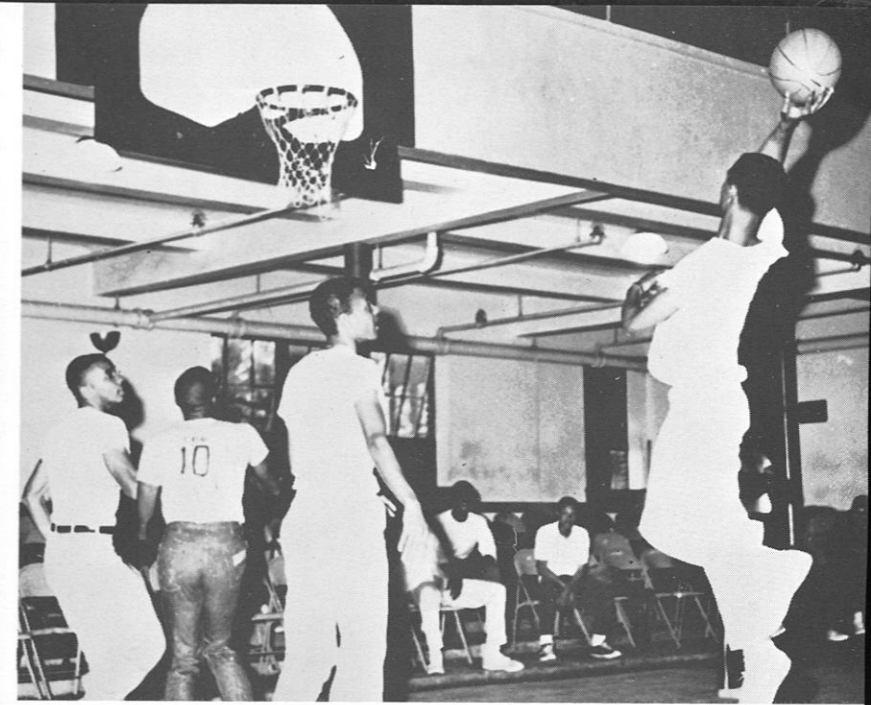

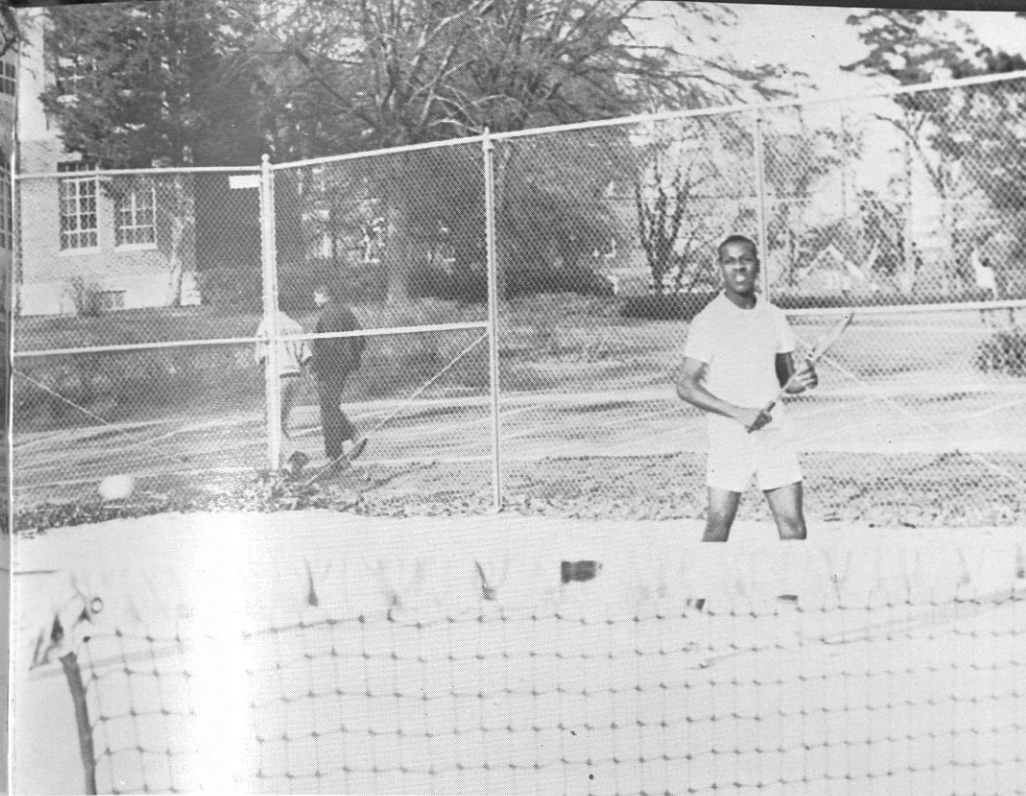

## THE NETMEN

ROOSEVELT LEWIS  
Senior

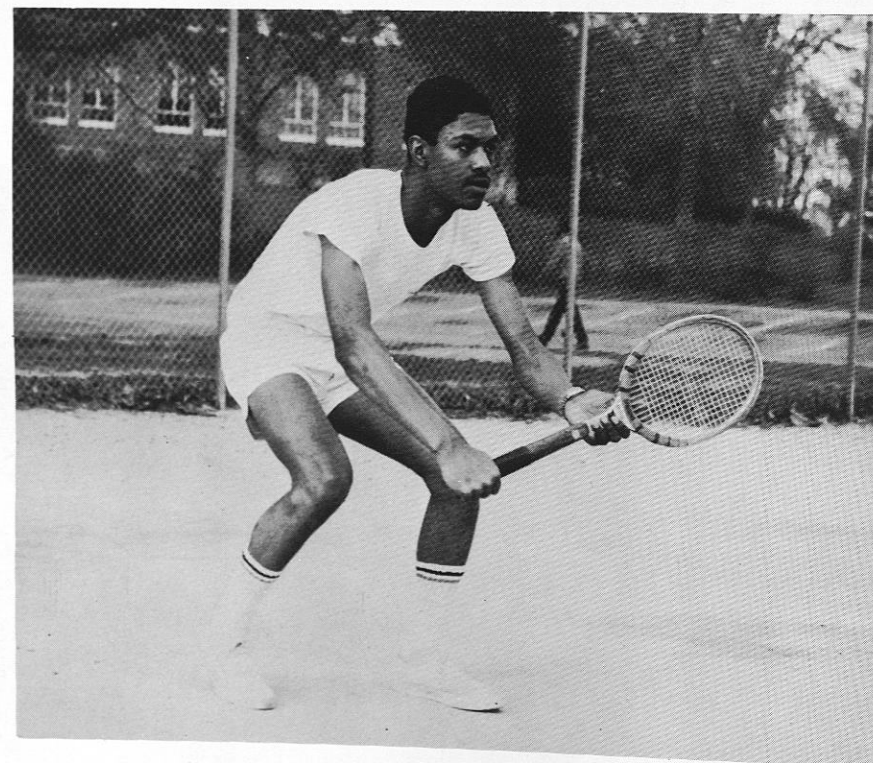

### '63 Scorebook

	We	They
Fisk	1	5
Fisk	1	4

TUSKEGEE RELAYS	
Doubles—	Fisk University Guest and Eaton
Singles—	Tuskegee Institute Howard Wise
Runners-up:	
Doubles—	Tuskegee Institute H. Wise and R. Lewis
Singles—	Fisk University Jim Guest

SIAC CHAMPIONSHIP	
Doubles—	Fisk University Guest and Eaton
Singles—	Tuskegee Institute Howard Wise
Runners-up:	
Doubles—	Tuskegee Institute H. Wise and R. Lewis
Singles—	Fisk University Jim Guest
1st Fisk University	17
2nd Tuskegee Institute	15
3rd Florida A.&M. University	7

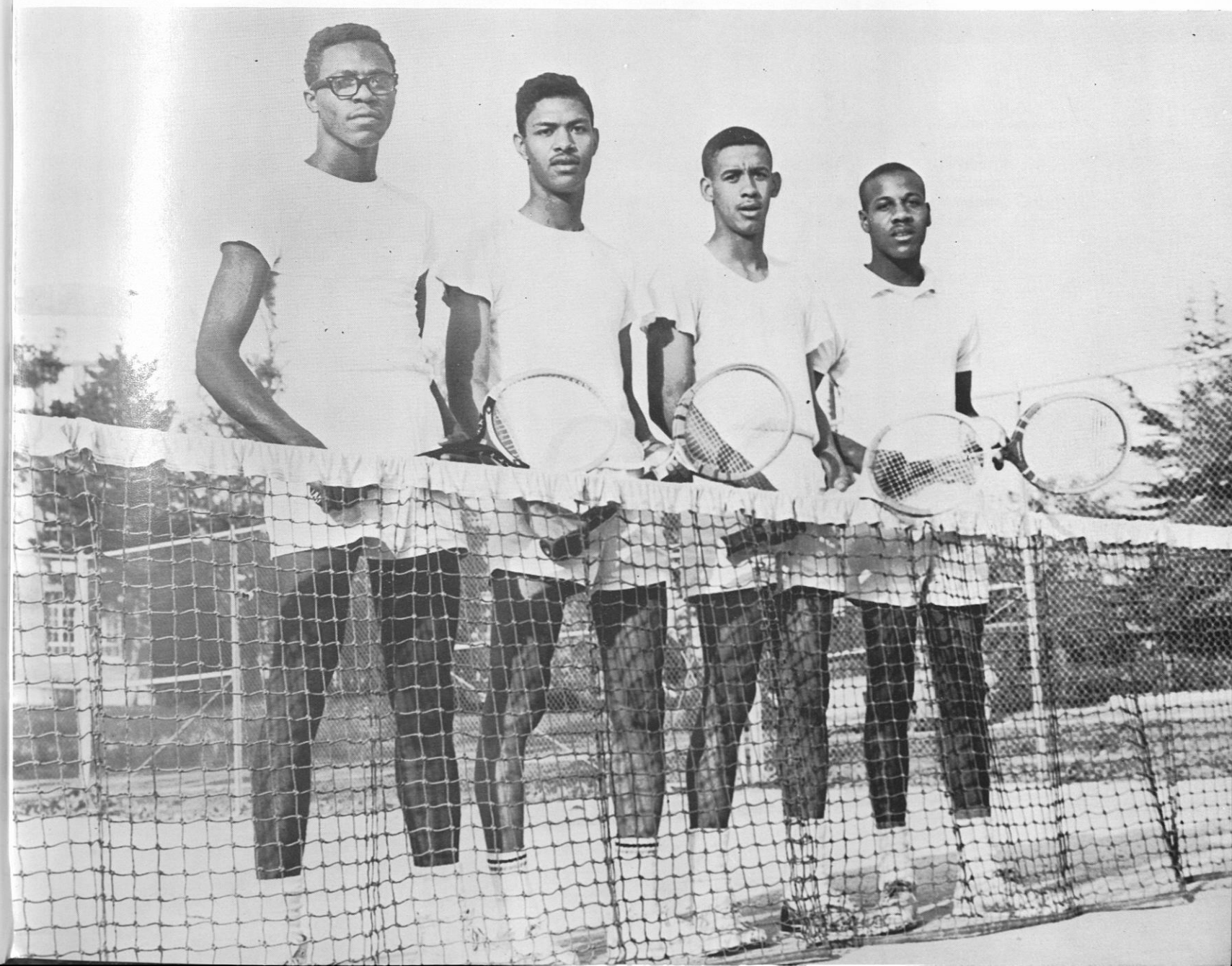

## '64 Roster

Jefferson Herring  
George Lett  
Roosevelt Lewis  
Ernest Morris  
William Tinsley  
William Winston  
Howard Wise

Jr.  
Fresh.  
Sr.  
Fresh.  
Fresh.  
Fresh.  
Jr.

Greensboro, N.C.  
Mobile  
Mobile  
Richmond, Va.  
Birmingham  
Tuskegee Inst.  
Atlanta, Ga.

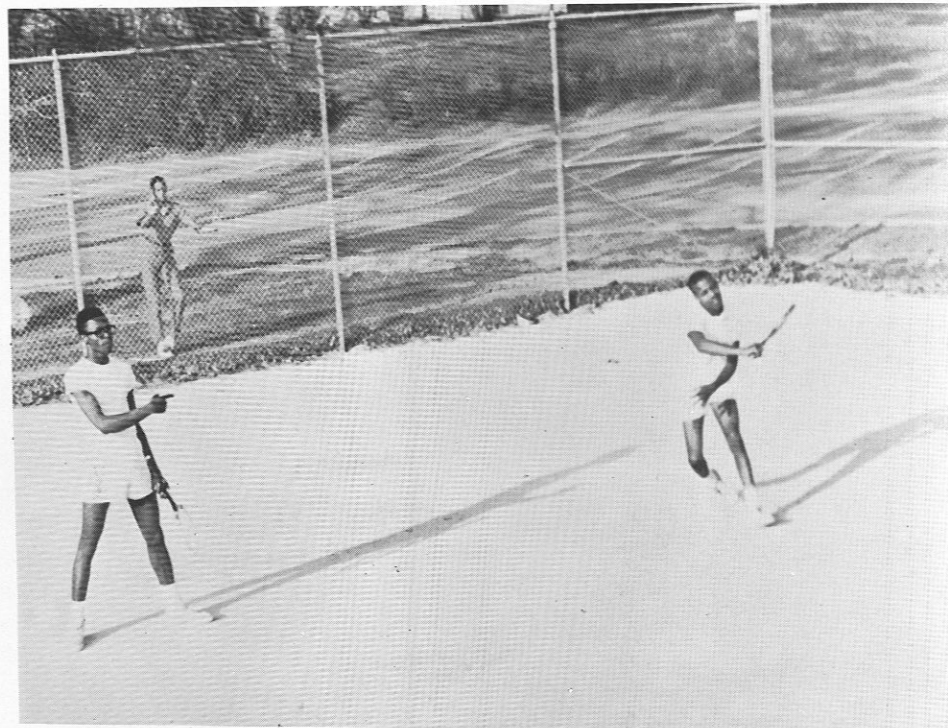

## TIGER CINDERETTES

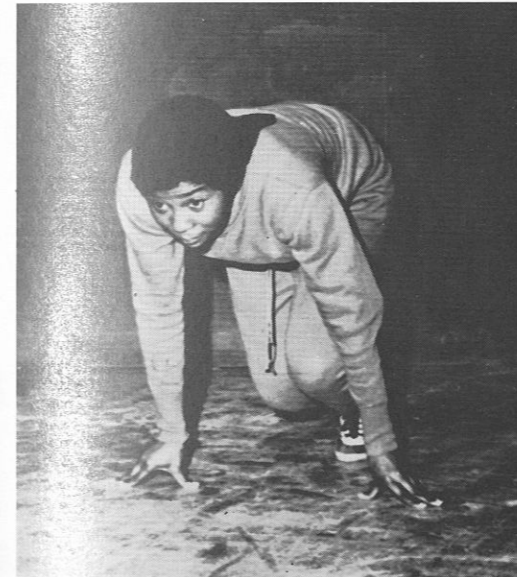

Brenda J. Brown  
Cherry L. Swint  
Dorothy L. Richey  
Marva Mangrum  
Mary F. Napier  
Olivia Smith

Senior  
Freshman  
Soph.  
Senior  
Soph.  
Soph.

Griffin, Georgia  
Saundersville, Ga.  
Pittsburgh, Pa.  
Chicago, Ill.  
Valdosta, Ga.  
Fairfield, Ala.

H. FRANK LEFTWICH, JR., coach

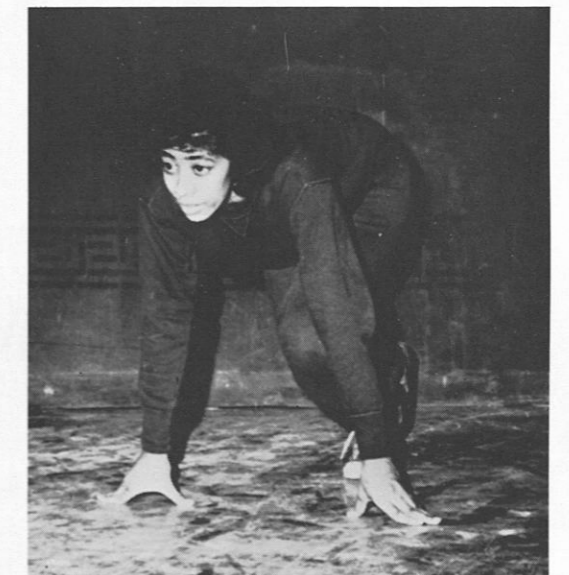

**TIGER  
BASEBALLERS**



HENRY HOLBERT, JR., coach





JEFFERSON WALKER III, first baseman

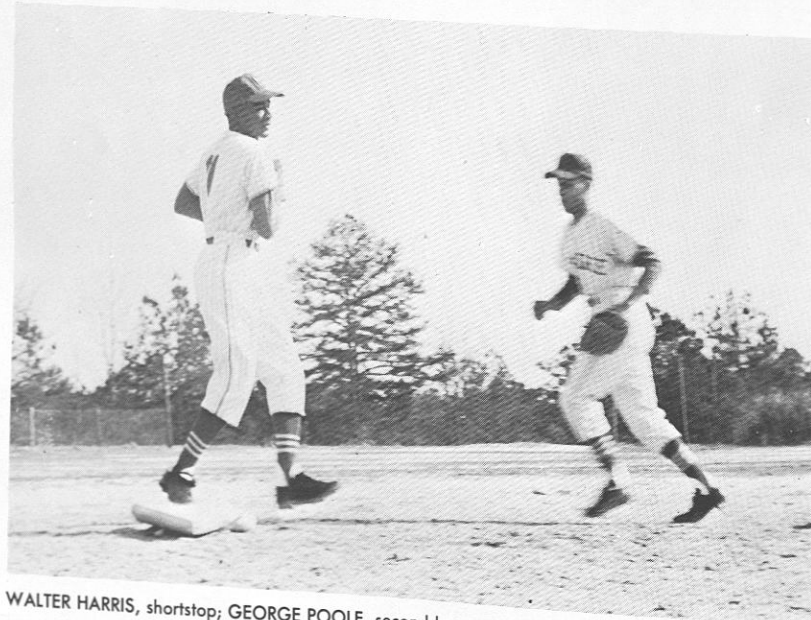

WALTER HARRIS, shortstop; GEORGE POOLE, second baseman

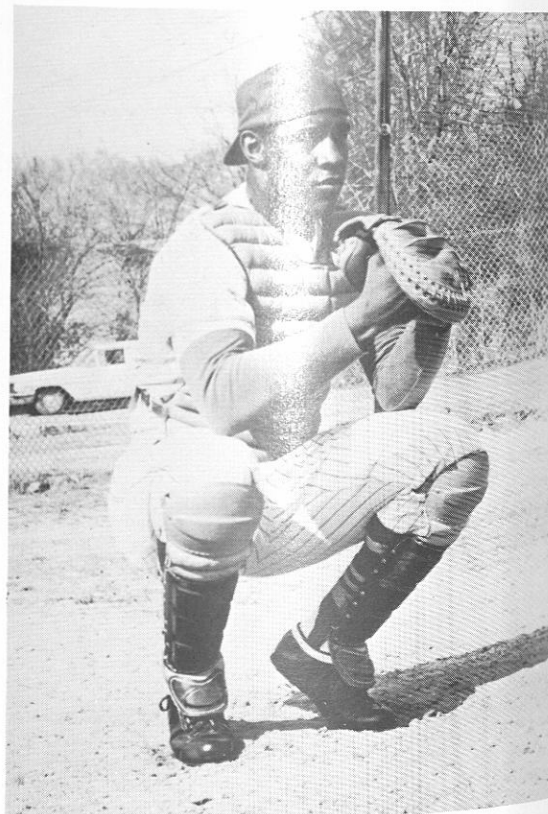

DAVID JOHNSON, catcher

## '64 Roster

Bryant, Reuben T.	Camden, Georgia
Coggins, Damon F.	Griffin, Georgia
Deyampert, Alfred	Birmingham, Alabama
Dudley, Godfrey	Marion, Alabama
Eneas, William J.	Nassau, Bahamas
Evans, Benjamin	Fairfield, Alabama
Fountain, Millage	Gary, Indiana
Fowler, Melvin A.	Mobile, Alabama
Franklin, Henry C.	Comer, Alabama
Gandy, Robert	Birmingham, Alabama
Greene, Abram	Opelika, Alabama
Harris, Walter Von	Bessemer, Alabama
Harrison, Donald	Sylacauga, Alabama
Hosner, Cleveland D.	Prattville, Alabama
Johnson, David C.	Birmingham, Alabama
Johnson, Henry M.	Augusta, Georgia
Jones, Cornelius J.	Scotch Plains, N. J.
Lewis, Vincent H.	Ocala, Florida
Martney, Fred	Anniston, Alabama
McDaniel, Kirby L.	Atlanta, Georgia
Mingall, Willie	Tuskegee Inst., Ala.
Nelson, Dave	Jackson, Tennessee
Needles, Willie C.	Monroeville, Alabama
Phillips, Acie O.	Dallas, Texas
Ray, Thomas	Mobile, Alabama
Rayford, Collie	Milledgeville, Ga.
Rogers, Wiley J.	Macon, Georgia
Smith, Arthur	Birmingham, Alabama
Swann, Alfred J.	Lithonia, Georgia
Thomas, Abraham	Miami, Florida
Walker, Jefferson	Marion, Alabama
Watkins, Aaron B.	Memphis, Tennessee
Edwards, Hezekiah	Whigham, Georgia
Williams, Henry J.	Fort Gains, Georgia



ALFRED DEYAMPERT

REUBEN BRYANT



ALFRED SWANN





## '63 Scoreboard

Tuskegee	Opponent	Score
10	Morehouse	2
13	Morehouse	11
16	South Carolina State	7
14	Fisk	2
11	Fisk	1
6	Veterans Hospital	7
11	Morehouse	3
3	Morehouse	2
15	Alabama A & M	7
4	Florida A & M	3
4	Kentucky State	9
15	Fisk	3
13	Fisk	9
7	Alabama A & M	11
16	Alabama A & M	13
6	Fort Valley	2
8	Fort Valley	7
7	Florida A & M	9
1	Alabama State	3
0	Alabama State	8
Conference W-15; L-5		

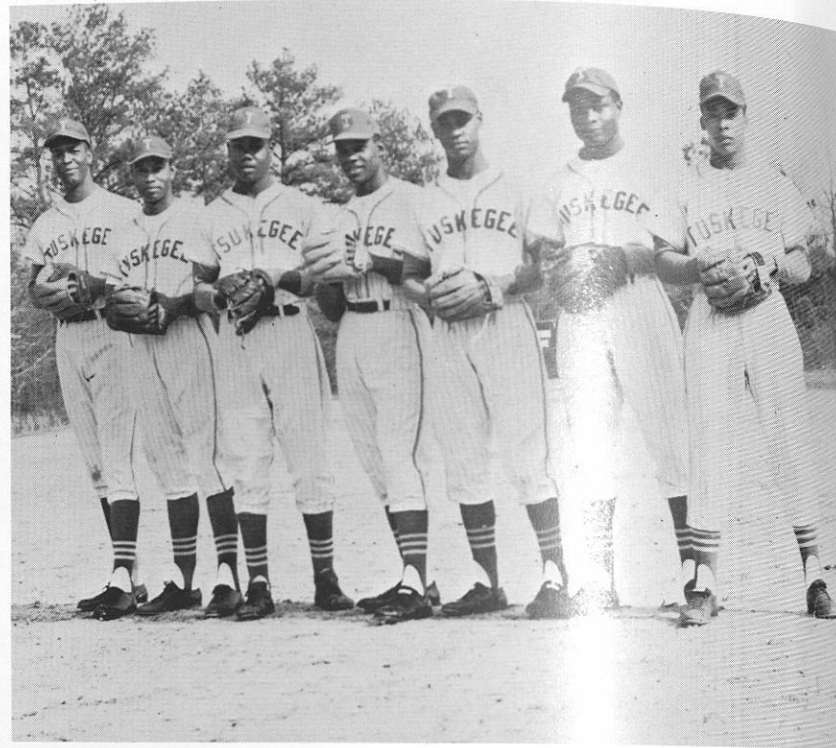

**Outfielders**

## Infielders



## TRACK AND FIELD



HERBERT JONES  
Broad jumper

"I look like Superman when the camera is on the ground!"

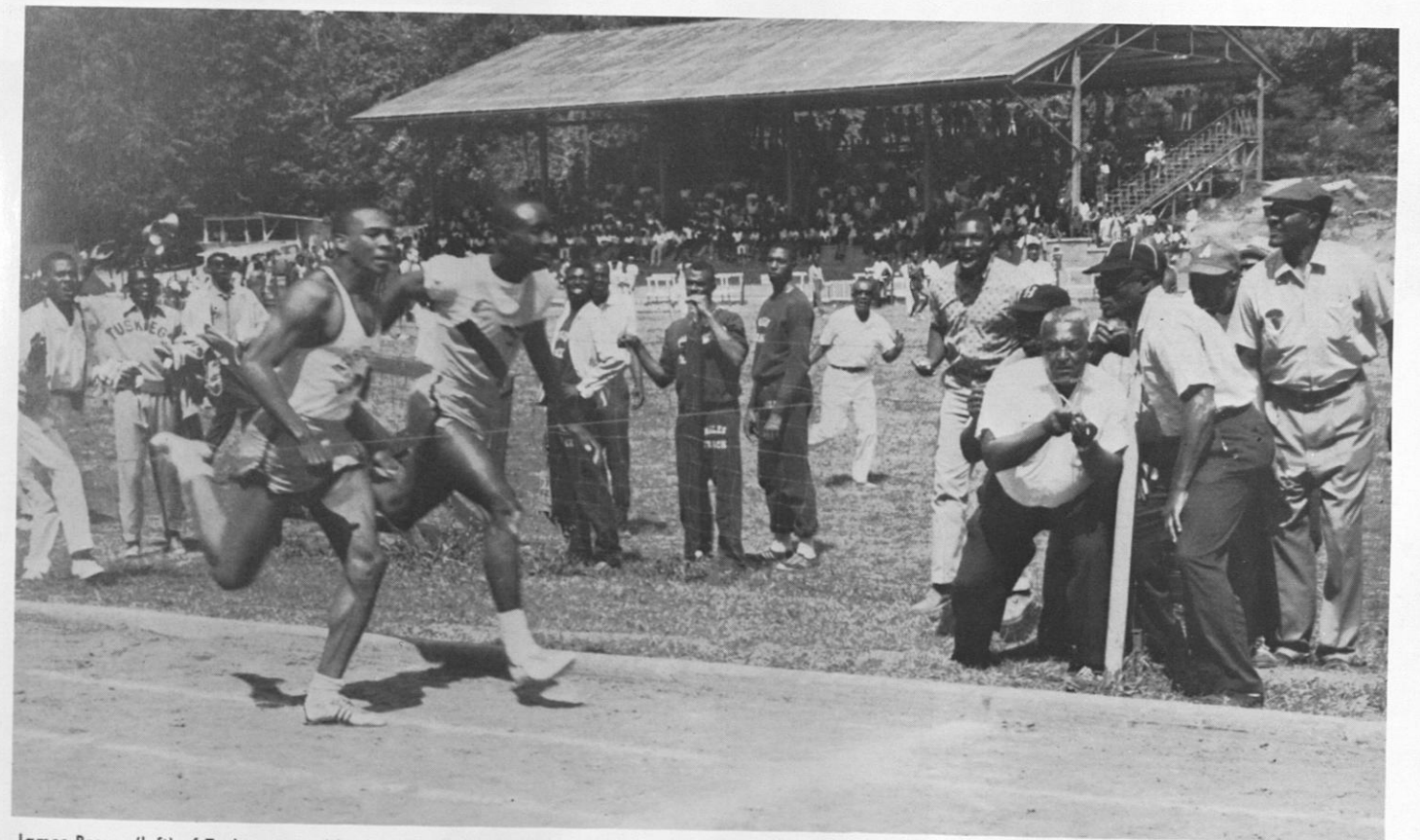

James Brown (left) of Tuskegee used his last stride to step past Fred Moss of Southern University, in a thrilling 440 yd. dash. This event was a part of the 37th annual Tuskegee Institute Relays. Brown who also held the 1963 440 SIAC championship won the dash in 48.7.

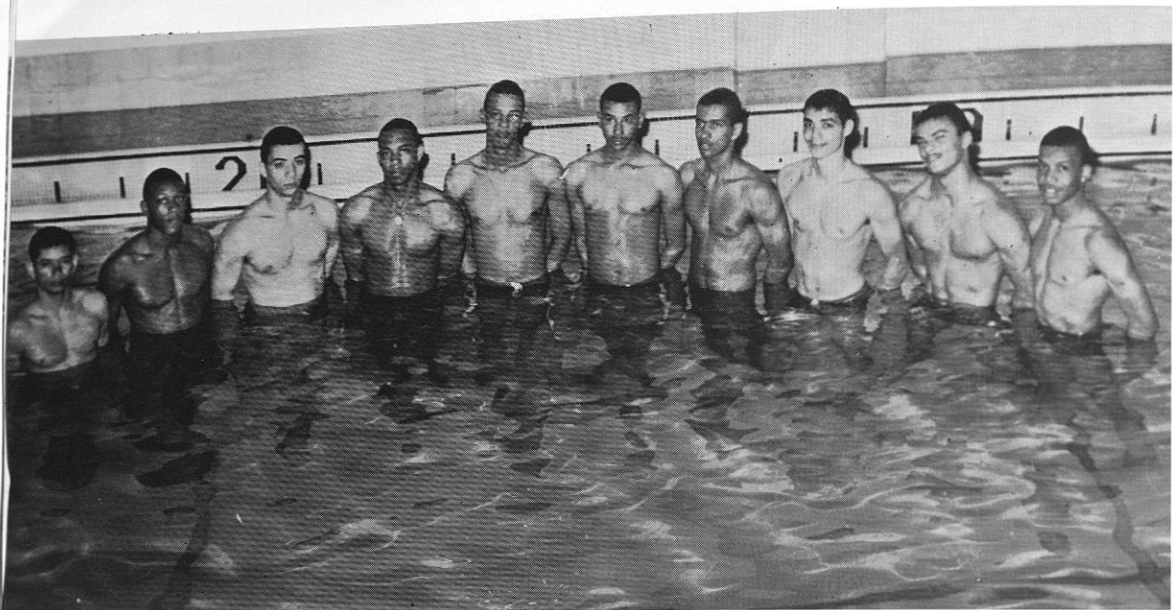

## Roster

George Creed  
 Alfred Brown  
 George Knox, Jr.  
 James B. Brown  
 Nelson Williams  
 Henry Brooks  
 Walter Gray  
 John Knox  
 Wendell Wilkerson  
 Bobby Williamson  
 H. FRANK LEFTWICH,  
 Coach

## THE MERMEN

### Score Book

WE		THEY
34	N.C. A&T	61
46	Morgan State	49
27	Howard U.	68
39	Hampton	56
70	J.C. Smith	24
38	Morehouse	57
37	Tenn. State	58
77	S.C. State	18
32	Morehouse	56
56	Grambling	39
86	Alabama State	8
79	Alabama State	13
35	Southern U.	60

### SIAC CHAMPIONSHIP MEET

1st Morehouse	139
2nd Tuskegee	88
3rd S.C. State	23
4th Ala. State	10

MOST OUTSTANDING SWIMMER  
 AWARD—George Knox, Jr.



GRAY

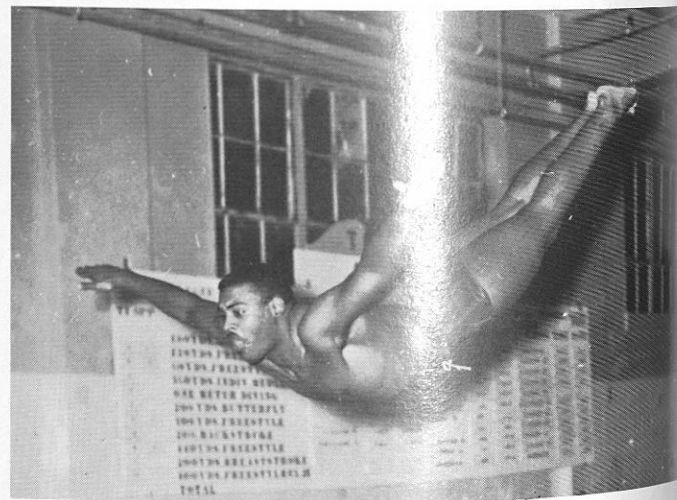

DUDLEY

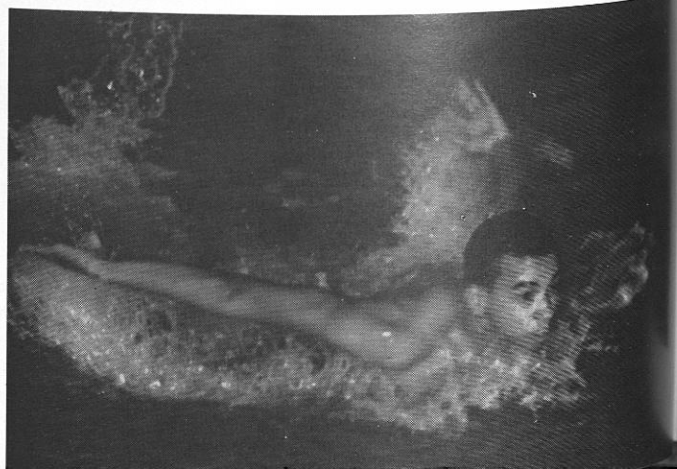

BROOKS

when the seasons are over it's time for the...

## ALL SPORTS BANQUET



Edward Brackins and Solomon Frazier receives basketball awards . . .



A basketball award is presented to Olaf O. McJunkins, Jr. . . .



Roosevelt Lewis is awarded for participation on the tennis team . . .

### Administration and teaching staff...

Behind every successful man there is a woman. Basically this is a true statement. We can also say that behind every large organization there is a top notched group of administrators. Here at Tuskegee we have been blessed to have administrators who were able to look at our problems in a very objective manner. Although we agreed with the majority of the policies set down, this did not excuse them from putting John out of school, or placing

### BOARD OF TRUSTEES

Mary on social probation. However, we must admit that we were dealt with fairly, and the end results could have been worse.

To our faculty we want to say thanks for a job well done. We shall always remember the long nights preparing ourselves for your examinations, the interesting lectures, and most of all the guidance and encouragement you gave us.



"We thank thee, we bless thee, we pray for thee years

Imploring with grateful accord.....



BASIL O'CONNOR  
Chairman of Trustees



WINTHROP W. ALDRICH



FRANCES P. BOLTON



WINSTON C. CRAIG



DR. L. H. FOSTER



A. G. GASTON

# THE

# BOARD OF TRUSTEES

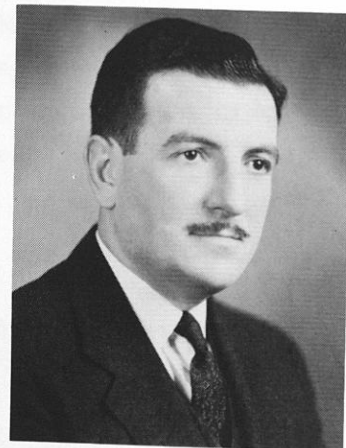

MELVIN A. GLASSER



RYGVE GUNDERSON



MARGARET HICKEY



JOHN H. JOHNSON



DR. W. A. LeCROY



A. E. NOVELLI



DR. FREDERICK D. PATTERSON



BAYARD F. POPE



WILLIAM ROSENWALD

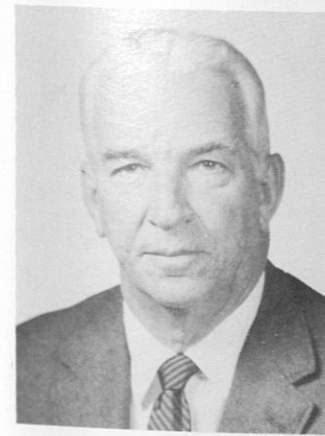

THOMAS D. RUSSELL



MRS. JONAS E. SALK



ALBERT F. WATTERS



R. W. WOODRUFF

## ADMINISTRATIVE

---



Mr. Harold K. Logan  
BUSINESS MANAGER



Mrs. Solon C. McDonald  
DIRECTOR OF HOSPITAL  
DIETETICS

## OFFICERS

---



Mr. James W. Woodson  
ALUMNI SECRETARY

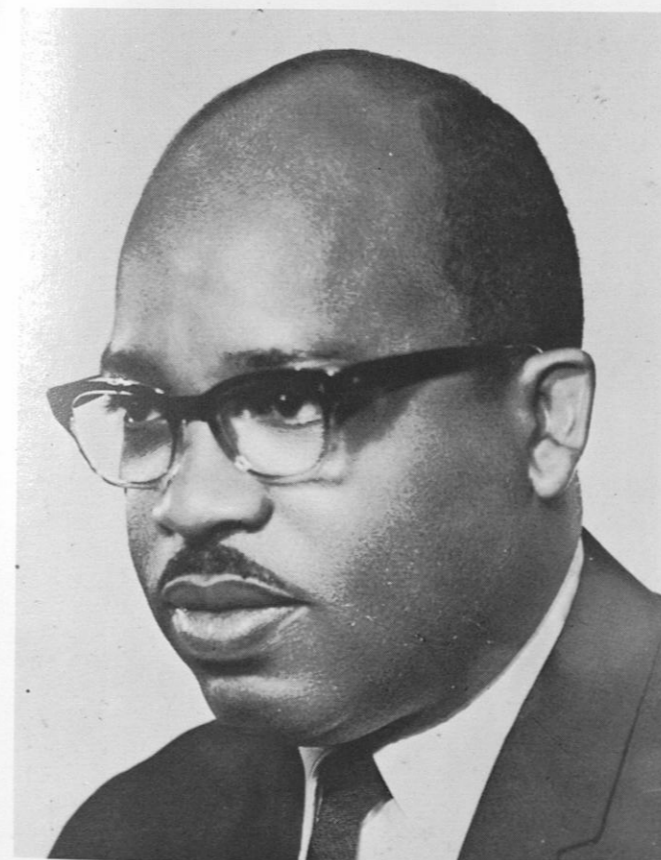

Dr. Herbert A. Wilson  
DIRECTOR FOR INSTITUTIONAL  
DEVELOPMENT

# ADMINISTRATIVE OFFICERS

---



Dr. Daniel W. Wynn  
CHAPLAIN



Dr. Eugene Dibble  
MEDICAL DIRECTOR

Mr. Edward L. Pryce  
SUPERINTENDENT, DEPARTMENT  
OF  
BUILDING AND GROUNDS

---

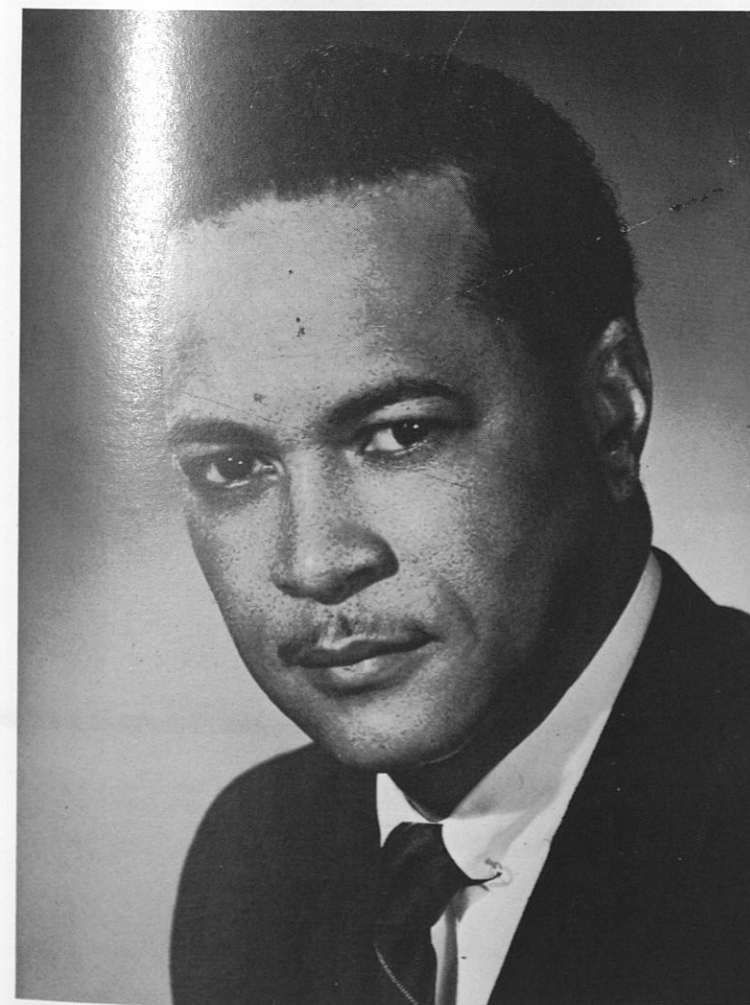

Mr. Louis A. Rabb  
SECRETARY, BOARD OF TRUSTEES

---

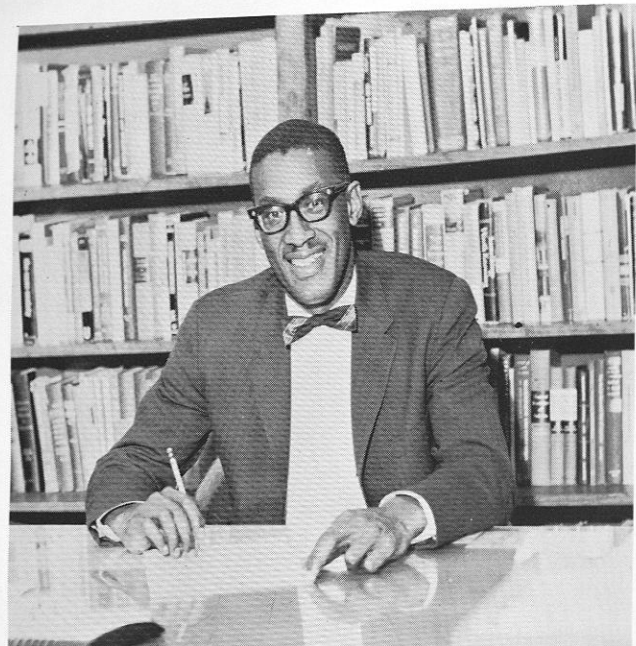

Mr. P. Bertrand Phillips  
DEAN OF STUDENTS

## THE DEANS

Mrs. Dorcas Bowles  
DEAN OF WOMEN



Mr. J. Julius Flood  
DEAN OF MEN

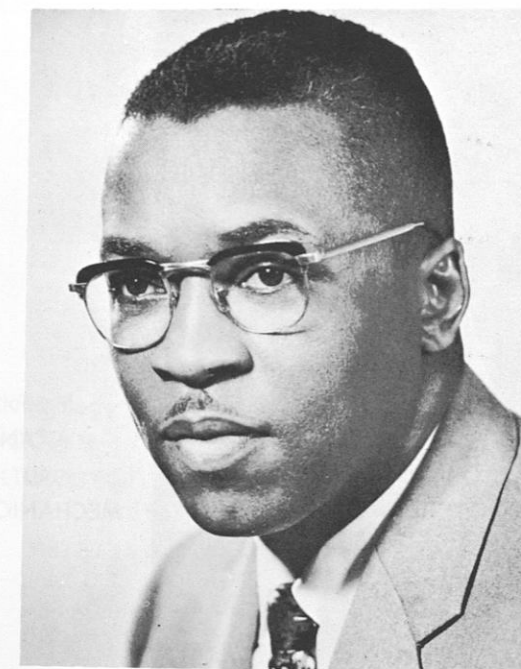

Dr. A. P. Torrence  
DEAN OF ACADEMIC AFFAIRS

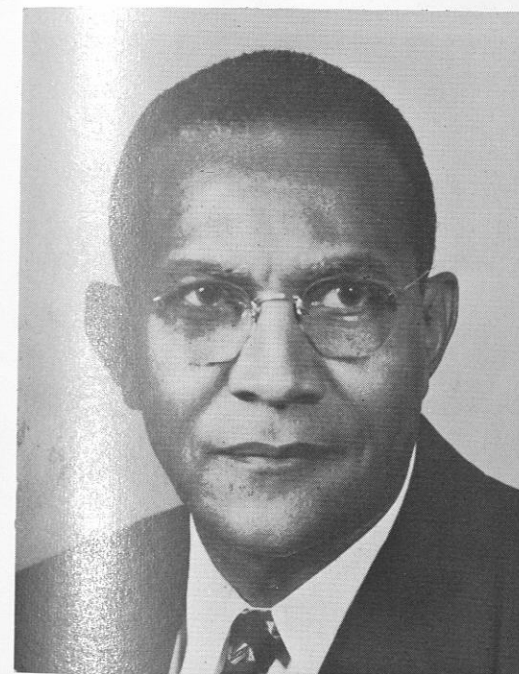

Dr. C. C. Gomillion  
DEAN, COLLEGE  
OF  
ARTS AND SCIENCES

## AT TUSKEGEE

Dean Zbgniew W. Dybczak, Jr.  
DEAN, SCHOOL OF ENGINEERING



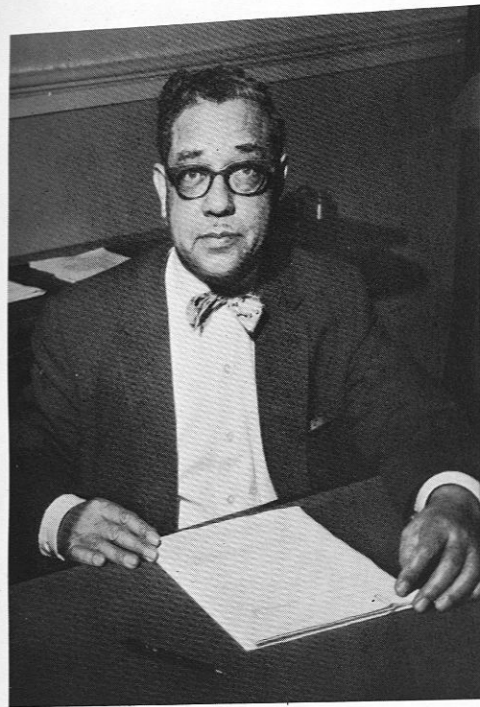

Mr. John A. Welch  
DEAN, SCHOOL  
OF  
MECHANICAL INDUSTRIES

## THE DEANS

Mrs. Lillian Harvey  
DEAN, SCHOOL OF NURSING



Dr. William Hunter  
DEAN, SCHOOL OF EDUCATION

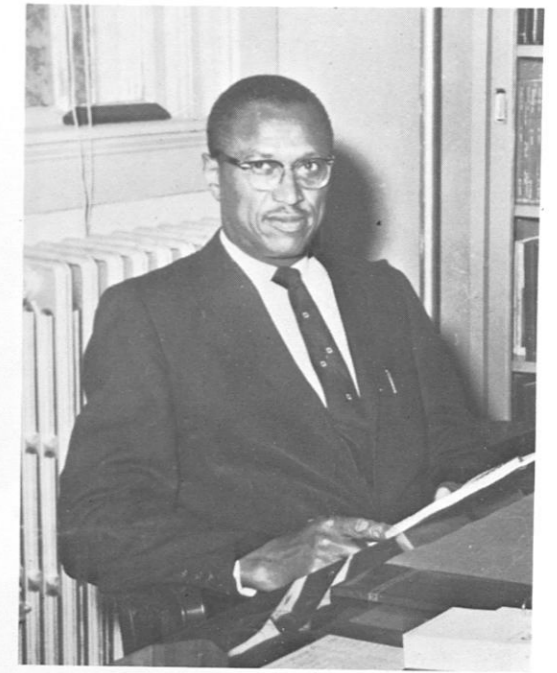
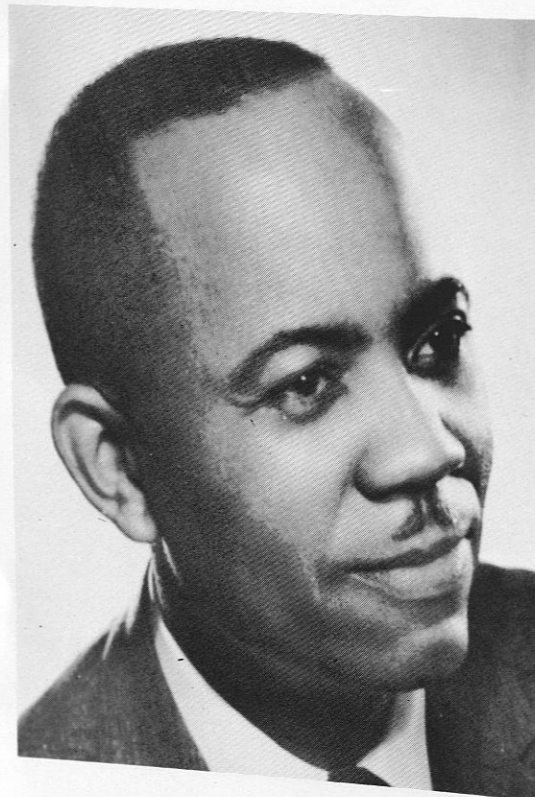

Dr. Bennie D. Mayberry  
DEAN, SCHOOL OF  
AGRICULTURE

## AT TUSKEGEE

Miss Queen E. Shootes  
DEAN, SCHOOL OF HOME ECONOMICS  
AND  
FOOD ADMINISTRATION



Dr. Theodore S. Williams  
DEAN, SCHOOL OF  
VETERINARY MEDICINE





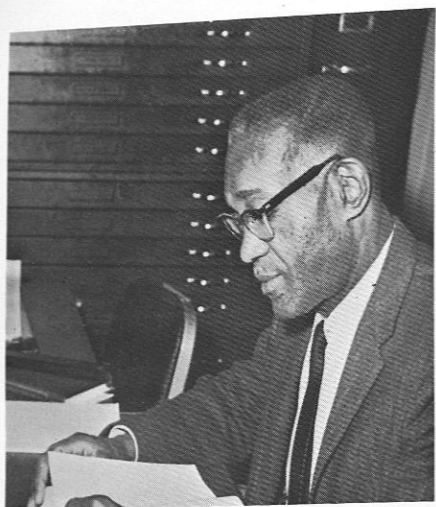

Mr. David Bowen

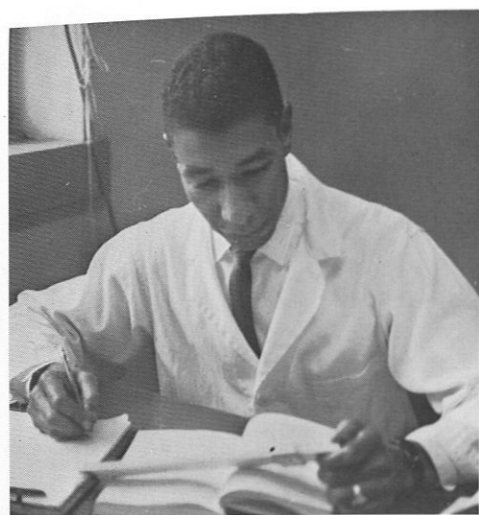

Mr. Warren Clayton



Dr. Armando de Lima



Louise Bracham  
Annaliese Sahai



Mr. Karl Bloss

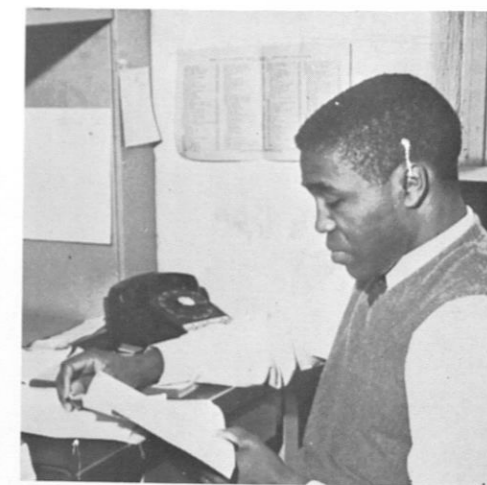

Dr. Henry A. Collins



Dr. Michael Erdei



Mr. Boleslaw Jarkowski

# THE FACULTY

## 1964

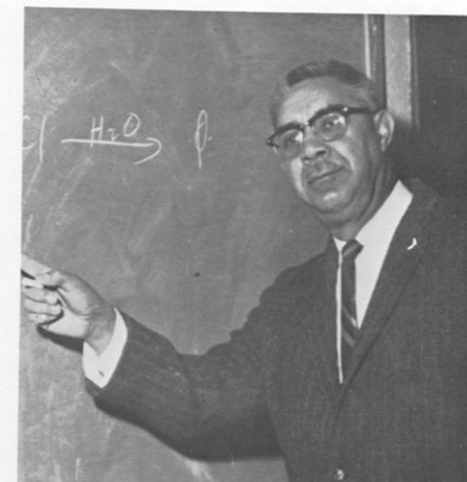

Dr. Clarence T. Mason

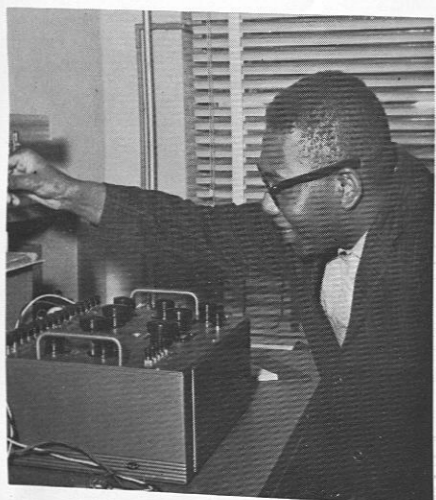

Mr. Robert Jones

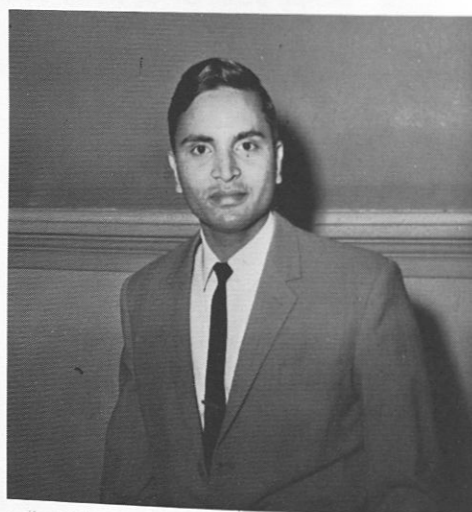

Mr. C. S. R. Rao

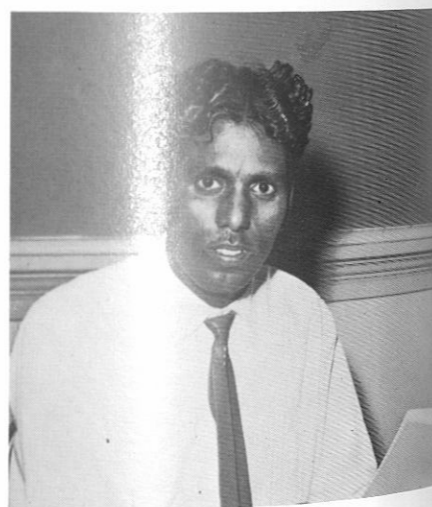

Mr. K. Sita Rama Rao



Mrs. Lessie M. Duckworth



Mrs. Norma S. Gaillard



Mr. James O. Harris



Mr. Garland Smith

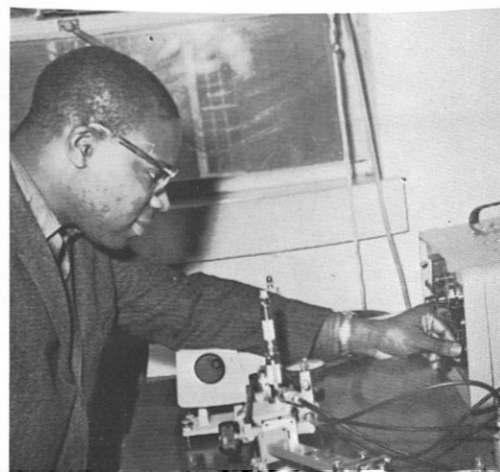

Mr. Monir Sidhom



Dr. Julia Martin



Mr. Russell Ragland



Mr. Moses Beasley

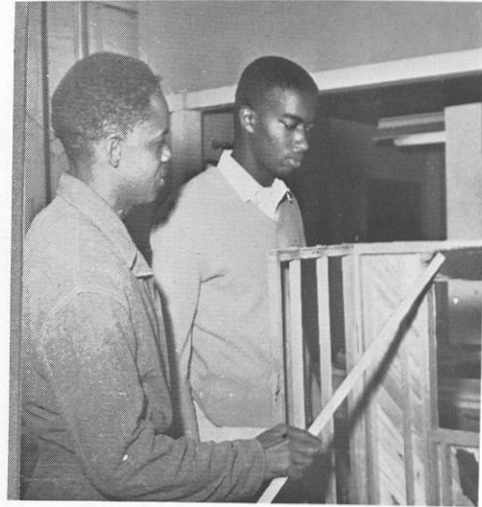

Mr. Samuel Davis



Mr. Oscar Downs

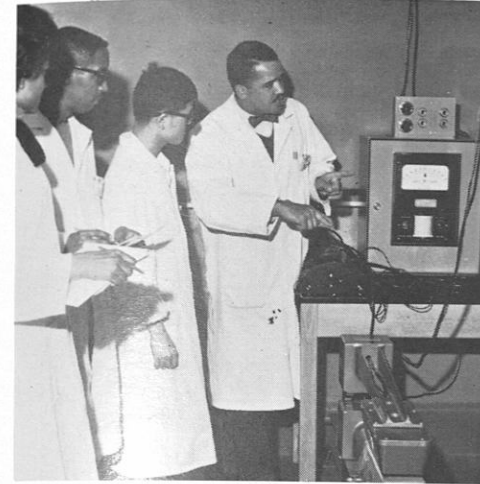

Mr. Soceal B. Lettis

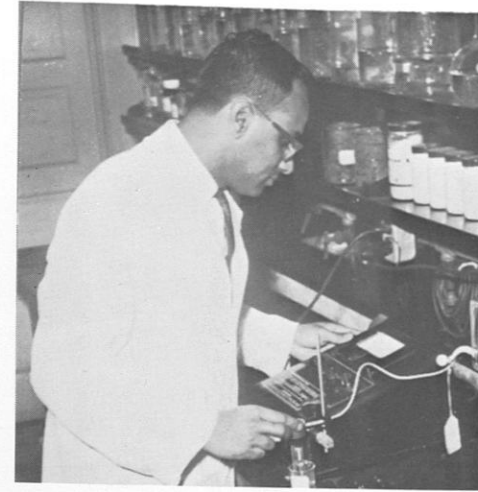

Dr. Prosanto Biswas



Dr. Ronald Chung



Mr. Lucius L. Fleming

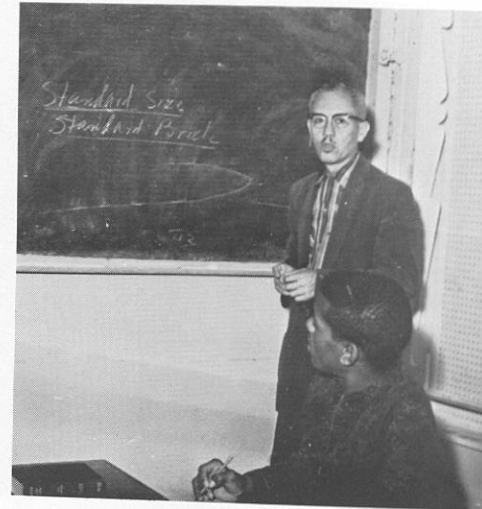

Mr. Robert T. Goodwin

# THE FACULTY

1961

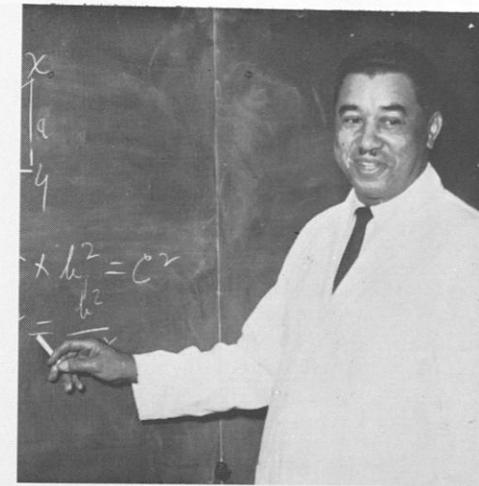

Mr. Edward Donald



Mr. George Dowdy

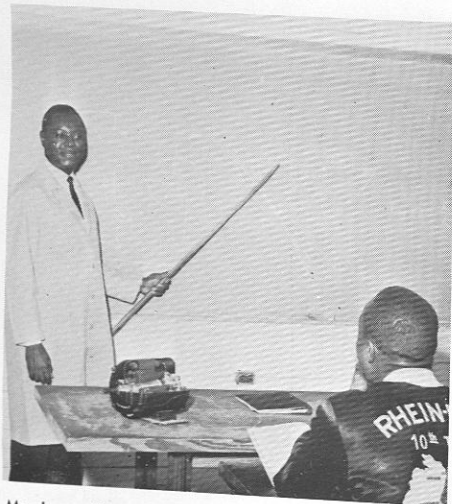

Mr. James Harris



Mr. Austell Sherard



Mr. Kermit D. Todd

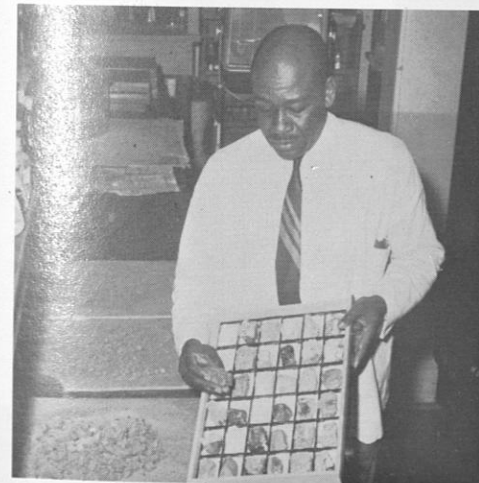

Dr. William Farley



Mr. Elmore Hicks

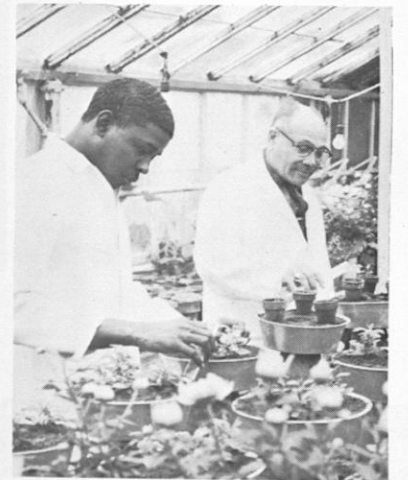

Mr. Elvin Miles



Mr. Guy Trammell



Mr. Harold W. Webb

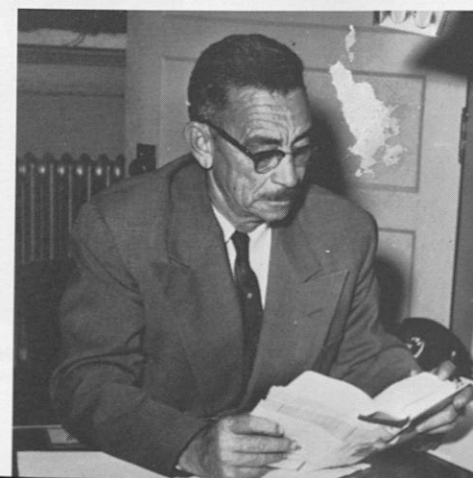

Mr. Sheridan Settler



Mr. James Walls



5 SG Rudolph Patton



Miss Ruth Evans, Secretary



Capt. Raymond Whittaker



Captain James F. Harmon  
Testing Officer



Captain James T. Boddie, Jr.  
Commandant of Cadets



Captain Abraham Mencer  
Administrative Officer

### Department of Military Science

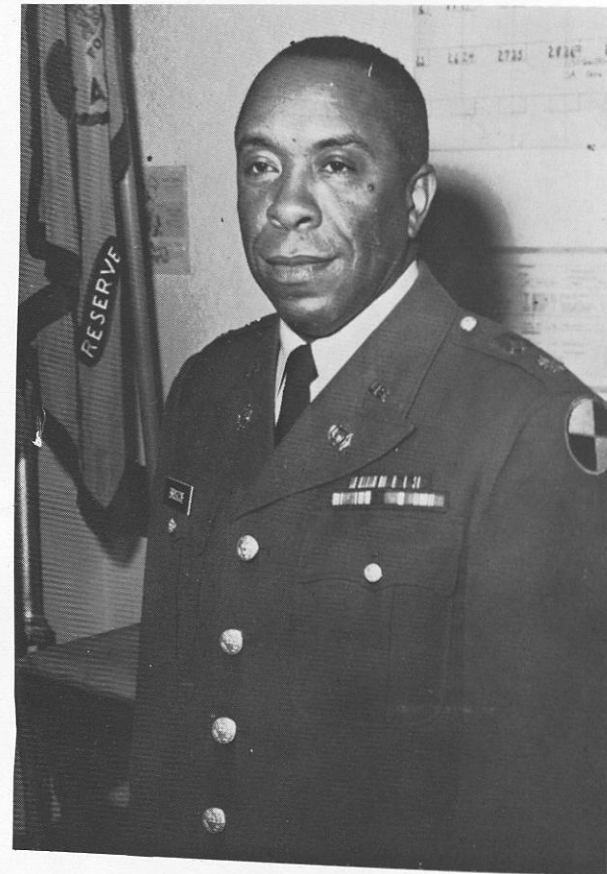

Lt. Col. William T. Briscoe

### THE FACULTY

1964

### Department of Air Science



Lt. Colonel George L. Knox, Sr.  
Professor of Air Science

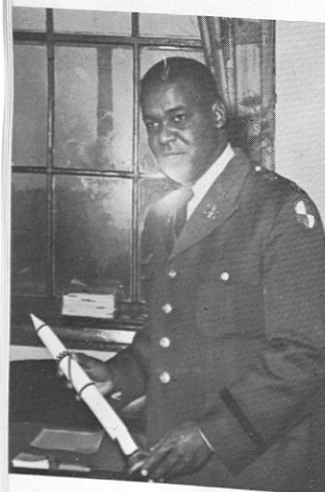

Capt. Herbert Williams



Capt. William U. Piland



5 SG Thomas H. Smith



5 FC Benjamin F. Mcgruder



T/Sgt. Herbert A. Porter  
Supply Specialist



S/Sgt. Alfonza Smith  
Administrative Specialist



S/Sgt. Frank E. Cyrus  
Personnel Specialist



Dr. Carroll V. Bing, Jr.



Dr. George T. Blackledge



Dr. Edward Bray

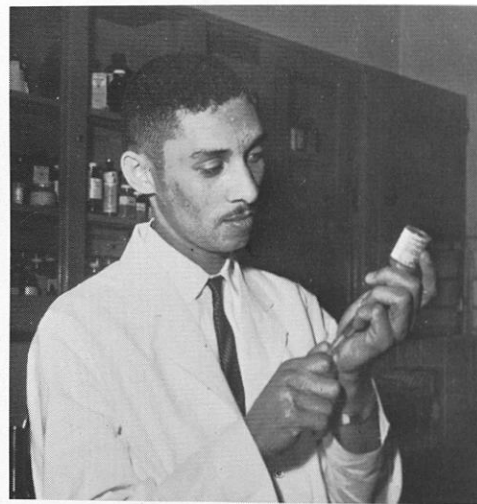

Dr. Jerry Clinkscales

# THE FACULTY

1964

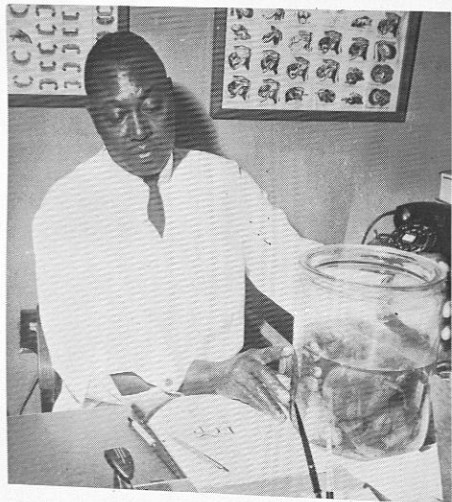

Dr. Charles Dents

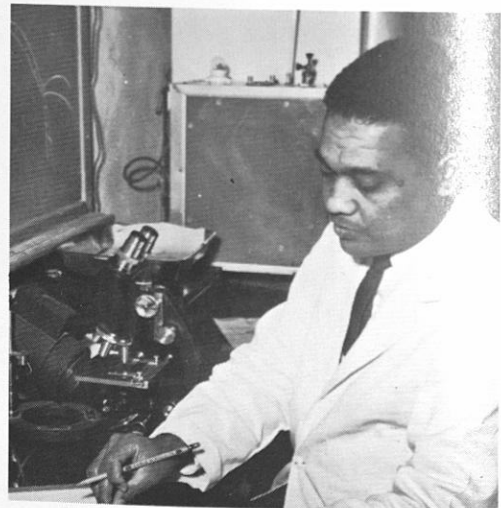

Dr. Demetric Lyles

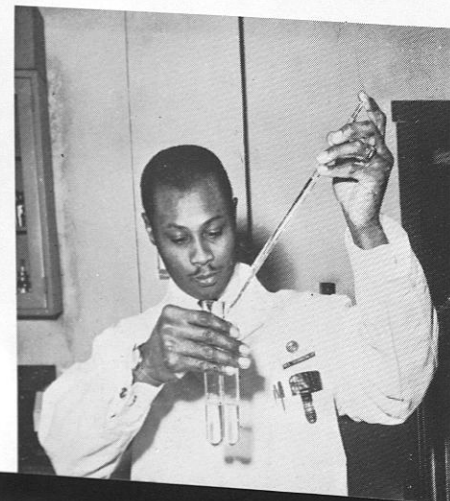

Dr. Norris

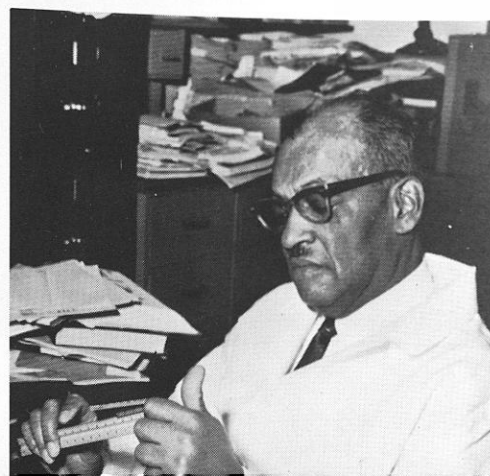

Dr. Edward Trigg

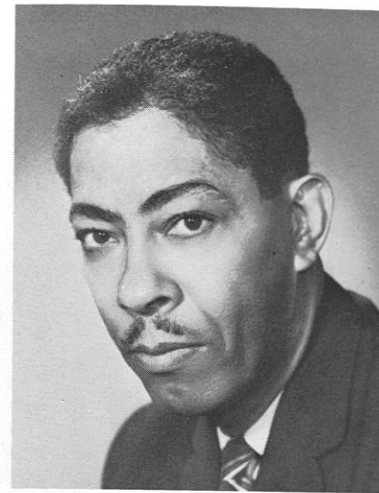

Mr. Walter Pitts



Mrs. Juanita Jones



Mrs. Georgia Poole



Mrs. Neal Goodwin



Mrs. Naomi Blassingille



Mr. Booker T. Felder



Mrs. Elizabeth Wright



Mrs. Augusta Sylver



Mrs. Elaine Thomas



Dr. John Eubanks



Mr. Jay B. King



Mrs. Betty Turner

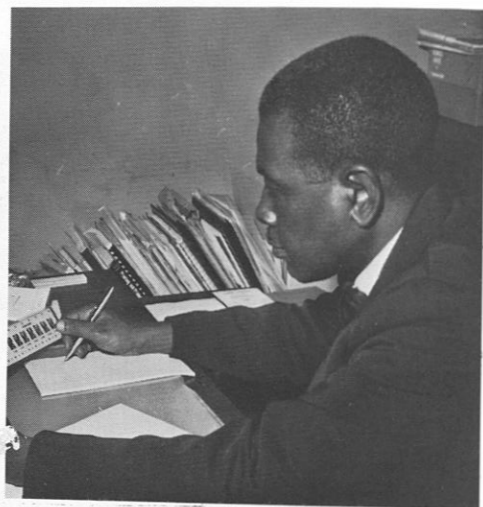

Mr. William Boone

# THE FACULTY

## 1964



Mr. Dyche



Dr. William P. Smith

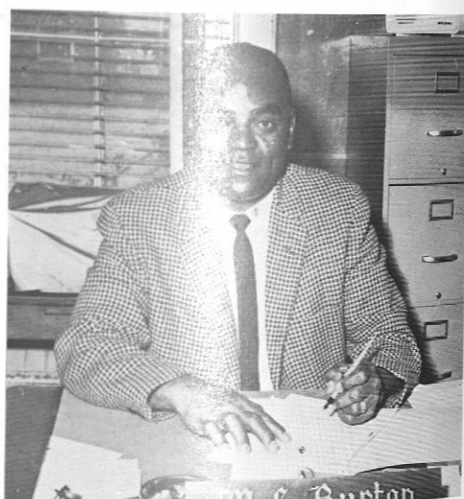

Lt. Col. McDawson Burton

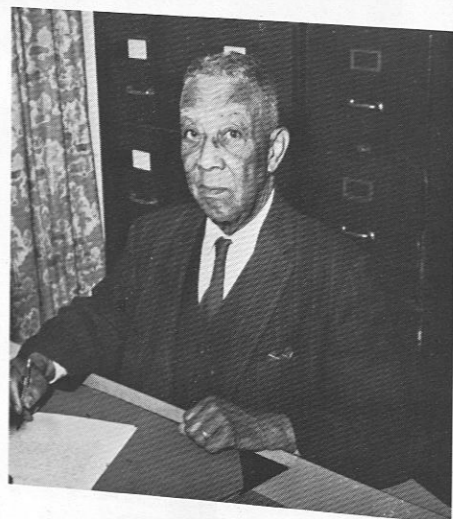

Capt. Charles Ecton



Mrs. Rowena Bracken



Mr. Raymond Jackson



Dr. Pearl D. Head



Mr. Edward Ramsey



Mrs. Bennie Rankin



Dr. Paul Puryear

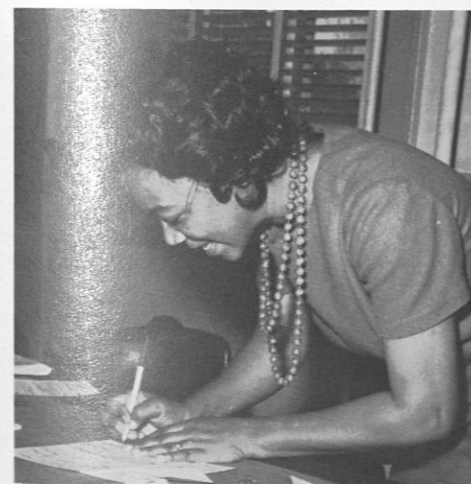

Mrs. Dorothy Conley



Mr. John P. Krouse



Dr. J. R. Otis



Mrs. Huldah B. Owen



Mr. Sylvester Harris, Jr.



Mrs. Freddie M. Burns



Mrs. Frances Davis

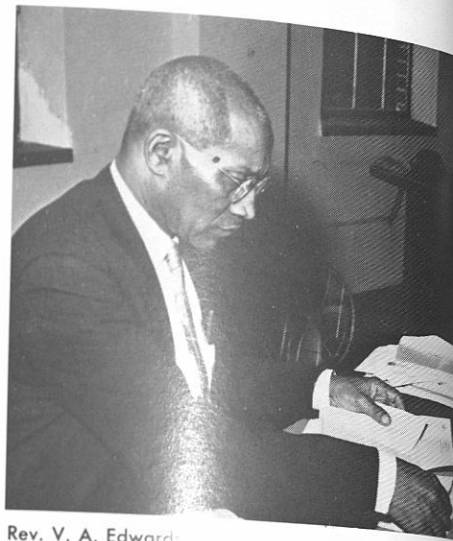

Rev. V. A. Edwards



Mrs. Fanny J. Harris



Mrs. Annie G. King

Mrs. Claudine Penson



Mr. Morteza D. Sprague



Mrs. Carolyn Redden



Mrs. Maree M. Toland



Mrs. Louise E. Riley



Mr. Daniel T. Williams

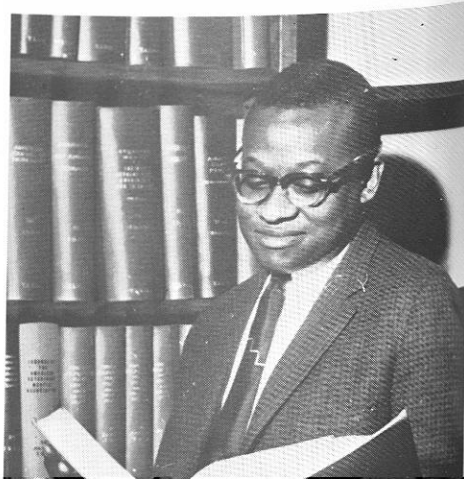

## THE FACULTY



Front row—Left to right: Eugene Wynn, Chief Plant Operator Engineer; Arthur Sawyer, Plumbing Foreman; Alfred Lorthridge, Paint Foreman; Rama Sastry, Methods Engineer; James Heard, Custodial Supervisor  
Standing—Left to right: Booker Conley, Supervisor of Maintenance and Operations; Columbus Williams, General Foreman; Helen Mahone, Chief Switchboard Operator; Edward Pryce, Superintendent; Josephine Phillips, Cost Clerk; Jack Smith, Carpenter Foreman; Mae Pogue, Chief Clerk; Donell Carter, Electrical Foreman; Sylvester Harris, Sr., Locksmith

## Department Of Building And Grounds



Front row—left to right: Arthur Sawyer, Milo Hooks. Standing: Mitchell Upshaw, Willie Browning, L. W. Bray, and Otis Walton.

### Maintenance Plumbing Section



Good Grief! They must think they're V. I. P.'s



Not just anybody can take pictures near Booker T . . .

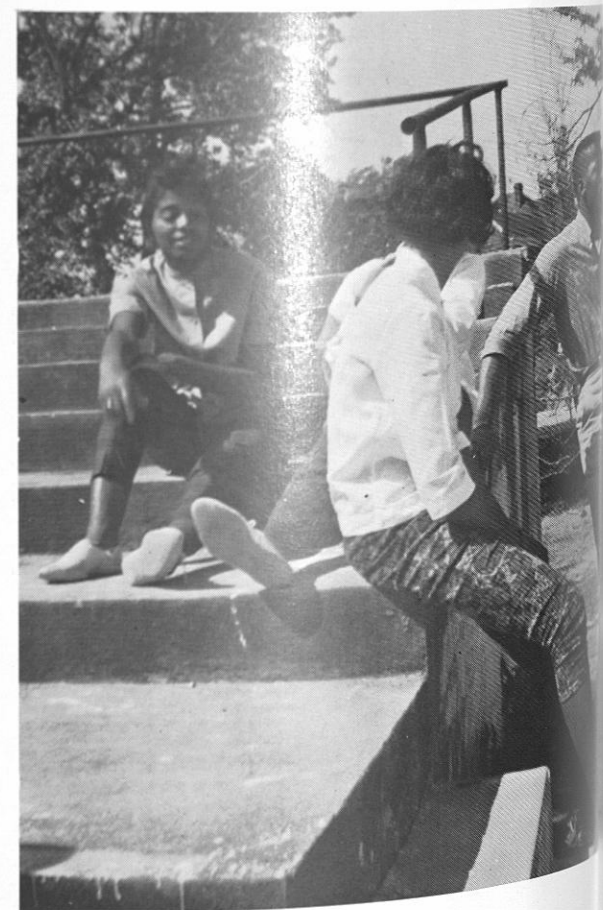

Can you think of something better to do?

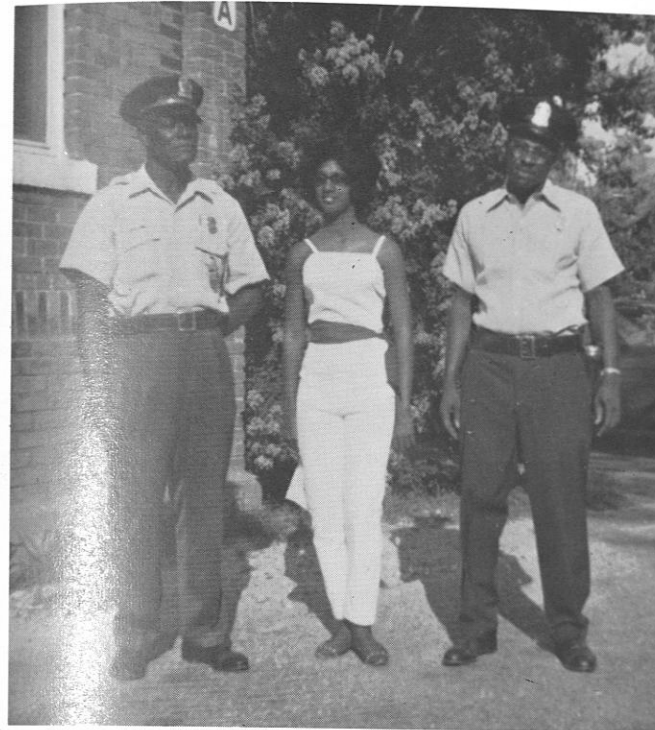

Some things just have to be guarded . . .

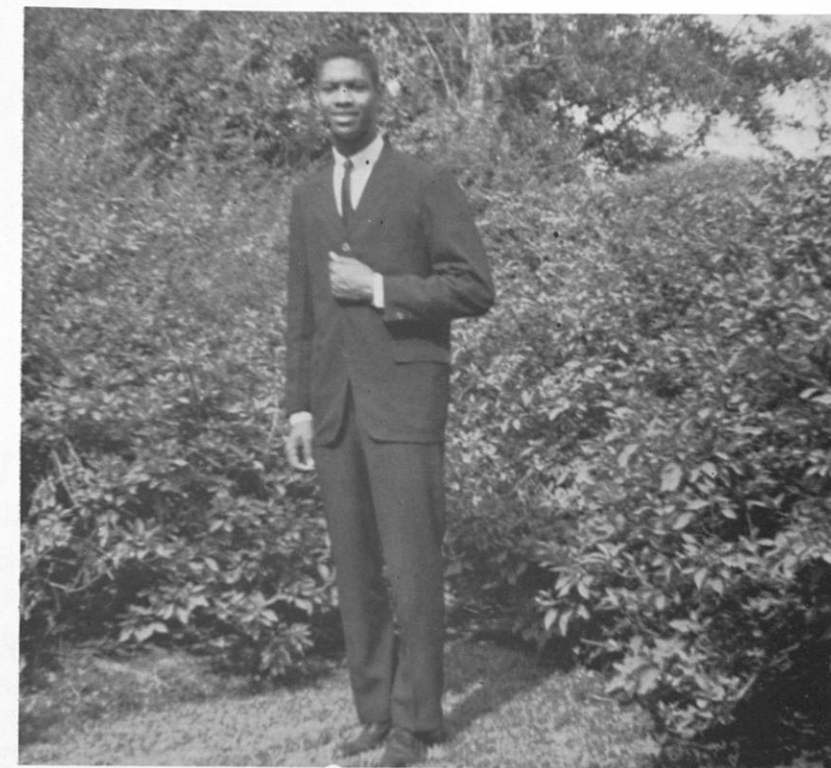

Where-as others can run loose for days.

Grace, Charm, and Beauty . . . The young ladies that is.



### Classes...

Whenever we look through this section at the pictures of our friends and classmates, we may have some fondest reminiscences. How can we possibly forget "Roomate Mary" during our freshman year in White Hall, or Gladys, "The hippest chick in O. D.". Then there are those casual dates with James, Bill, or Harry, who turned out to be steady dates, bores, or an approach toward matrimony.

As for some, we wonder where they may be, and what has become of

them. We try to imagine their achievements on the basis of our friendship. Nevertheless our thoughts wander above all of our classmates. How clearly can we remember the class discussions, group projects, and late study sessions. We think back and try to remember the nights during examination week, the tedious assignments, and boring subjects. Somehow these aspects of college life are difficult to be recalled, as we have become hustling executives, successful professional men, or just a hardworking mother and housewife. All we can envision is how good it was to be in school.



Full Fruit For Thy Striving, Time Longer To Strive Sweet Love And True Labor's Reward...



# FRESHMAN CLASS



CLASS OFFICERS

Standing left to right—Donald Moss, Asst. Treasurer; Ernestine Psalmmonds, Treasurer; Besby Gibson, Program Committee Chairman; Seated—Virginia Smith, Secretary; Walter Bowers, President; Patricia Wabington, Asst Secretary; William Tinsley, Vice President

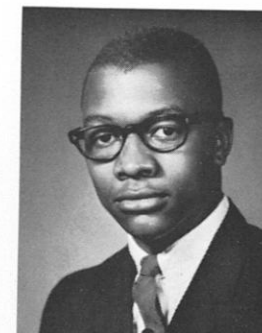

William Allen



Annie Arnold  
Dorothy Balkcom

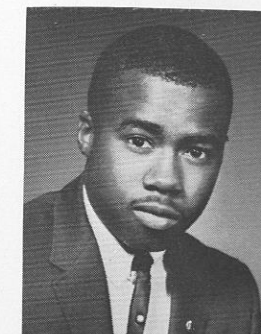

Robert Benham  
Laura Blue  
Mary E. Bray

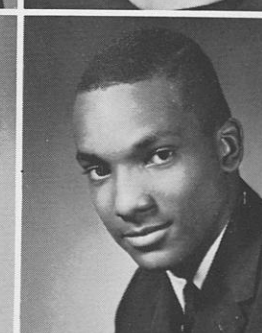

Barbara Britton  
Dorothy P. Brown  
Walter T. Bowers  
Judith Byrd

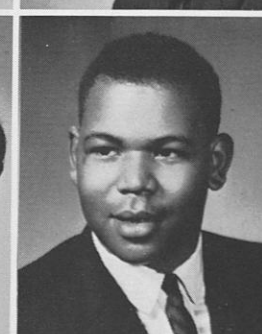

Macy Chatman  
Barbara Cole  
I. C. Cousin III  
Charlie Daniels



Brenda Dillard  
Barbara Dykes  
Irma Ellis

# FRESHMAN CLASS



Vivian Evans



Karen Gatewood  
Artis Gay  
Nesby Gibson



Frances Faulks  
Shirley Foster



Yvonne Glover  
Iris Grant  
Gladys Green  
Doris Harris



Angelicia Haynes  
Wilma Hepburn  
Linda Hinton  
Ella Hoffman

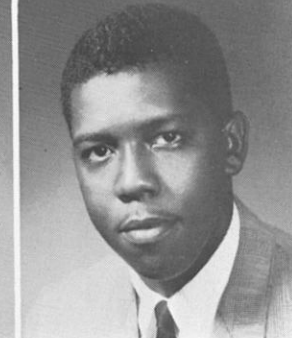

Edna Holston  
Mellodean Howell  
Willie Jackson

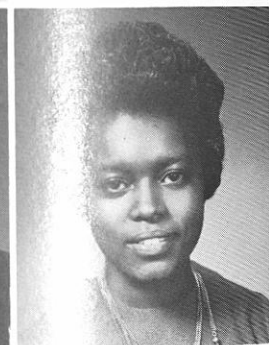

19 64



Frances Johnson



Shirley Johnson  
Tommie Johnson

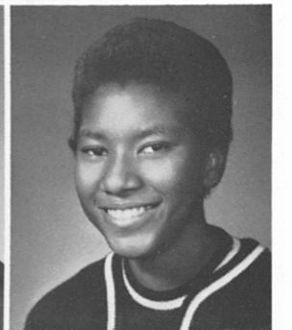

Clara Jones  
Jackie Jones  
James Jones

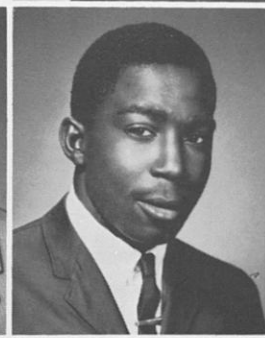
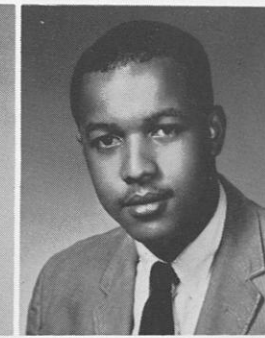

Sandra Kirby  
Gracy Lee  
Fannie Little  
James Lucas

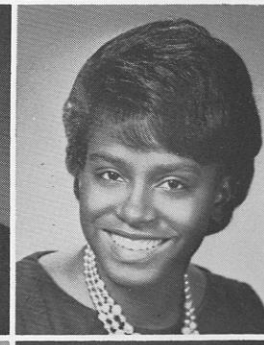

Beverly Lyles  
Charlie McCoy  
Carol McCullum  
Willie Merrell

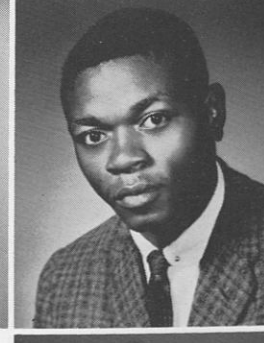
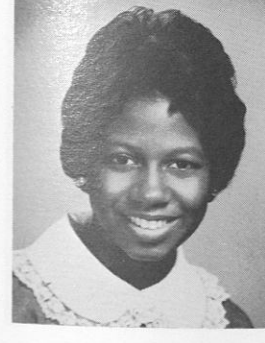

Lucus Monroe  
Emma Moore  
Leon Mullen

# FRESHMAN CLASS



Inez Multrie

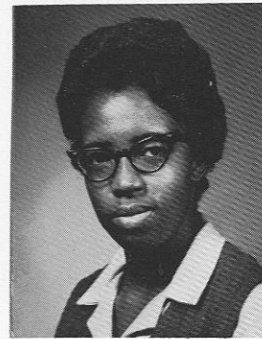

Barbara Pippens  
Gladys Powell  
Charetta Ransom



Annie Murphy  
Celestra Patton  
LeAnder Pinkney

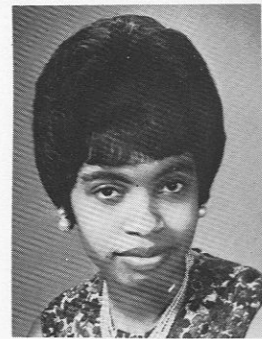

Vivian Ray  
H. Clay Reeves  
Booker Rice  
Johnnie Rivers

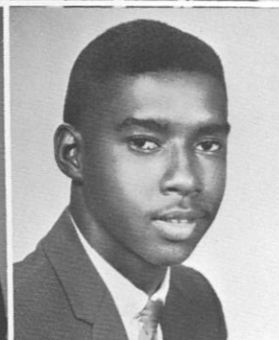
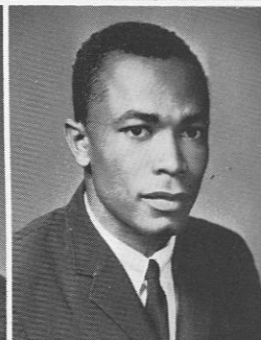

Shirley Robinson  
Valmore Sherman  
Brenda Sigler  
Earl Solomon

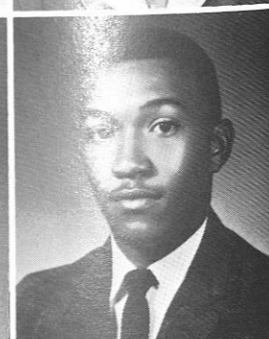

Helen Stewart  
James Strange  
Andrew Stepp

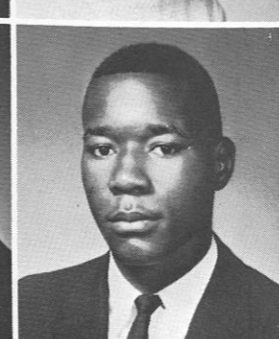
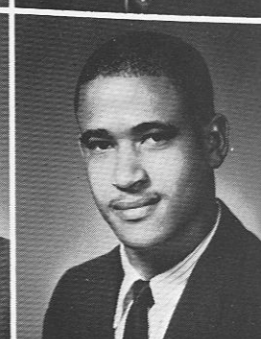

19

64



Patricia Sutton



Ruby Taylor  
Manie Traver  
Dorothy Thomas



Mildred Thomas  
Cynthia Tratman  
Annie L. Walker



Priscilla Walker  
Georgia Washington  
Minnie Watson  
Annie Walker



Rachel Wherry  
Sheila Wiggins  
Lela Williams  
Maggie Williams



Patricia Williams  
Joyce Wright  
Kaye Wright



# SOPHOMORE CLASS

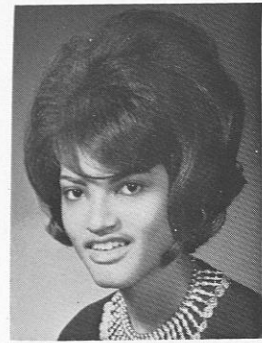

Paulette Adams



Mariette Bell  
Betty Bomar



Beverly Anderson  
Mary Atkins



Paulette Boykins  
Johette Burrell  
Willie Carr  
Erma Croggins



Kathleen Davis  
Sandra Evans  
Emerson Fower



Beverly Gordon  
Annie Gilley  
Charlotte Gilmore

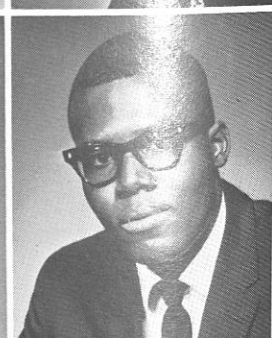
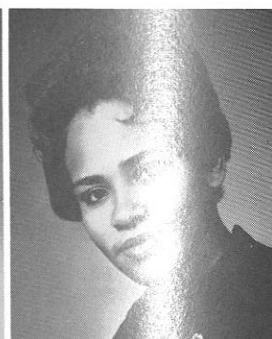
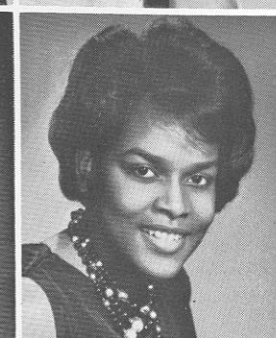
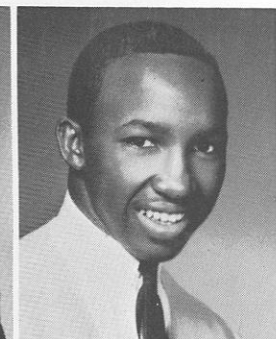

19

64



Marilyn Graham



Gwendolyn Green  
Columbus Grier

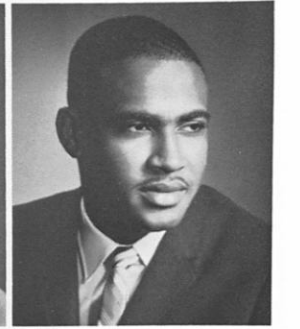

Patricia Griffin  
Cecil Hicks



Joane Holcomb  
Charles Holman  
John Holman  
Henrietta Horton

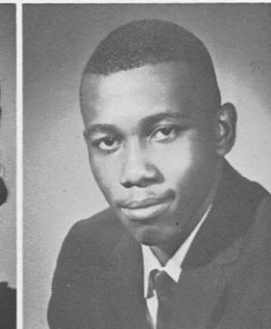

Mary Hunter  
Delores Jackson  
Benny James

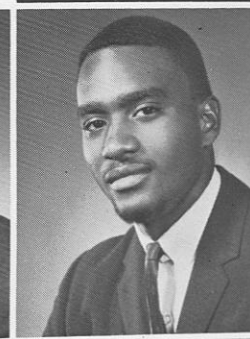
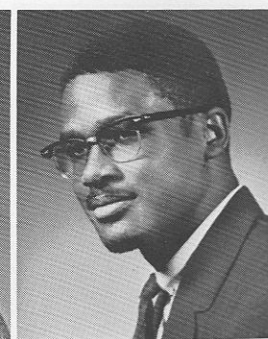

Joseph James  
Doris Jones  
Maxine Jones

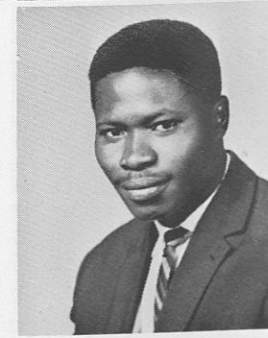
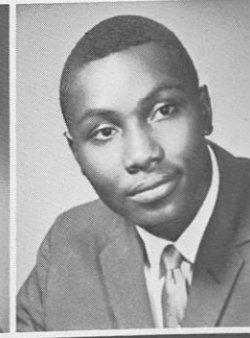

# SOPHOMORE

# CLASS



Lee Nowft June

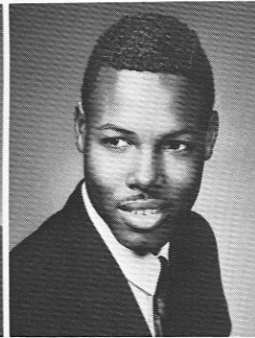
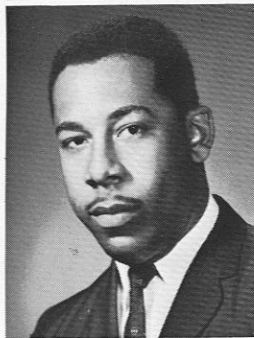

Franklin Lassiter  
Grasper Lee



Gloria Lett  
Ruby Lewis



Constance Love  
Roy Mackey  
Willie Martin  
Eugene Mathis

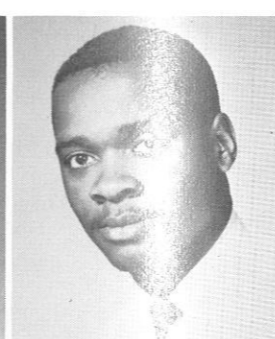
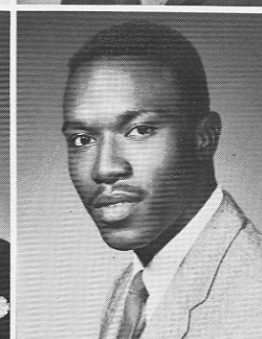

Johnny Matthews  
Betty McEady  
Kenneth Moore

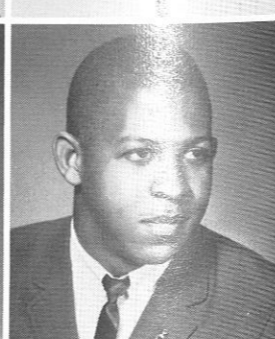
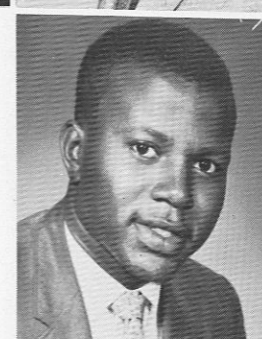

Lena Moses  
Robert Murff  
Jewel Pace



Nora Parker



Marjorie Prevo  
Mary Rankins

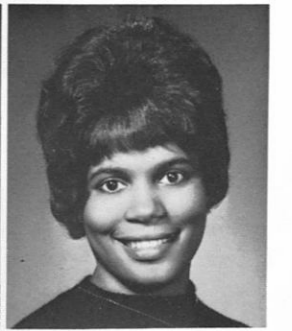

Loretta Reynolds  
Bette Ringstaff



Carolyn Russell  
Marilyn Sims  
Olivia Smith  
Jane Stewart

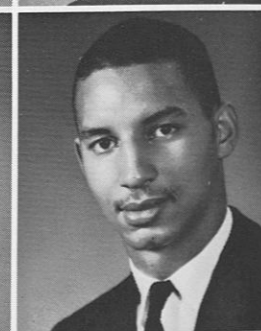

Brenda Tarver  
Dora Thomas  
Jefferson Walker

Magdalene Wells  
Yvonne White  
Aleon Williams  
Woodrôw Wilson

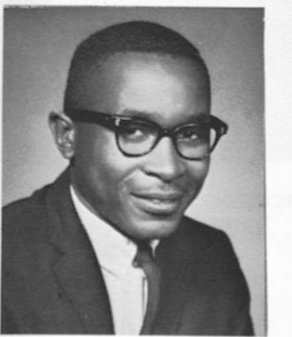



DAVID WREN  
President



EDNA SOLOMON  
Secretary

## JUNIOR CLASS

1964

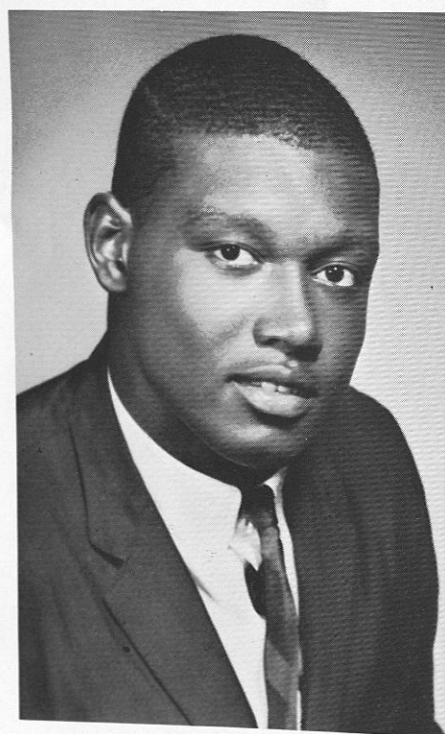

PORTER OSBY  
Treasurer

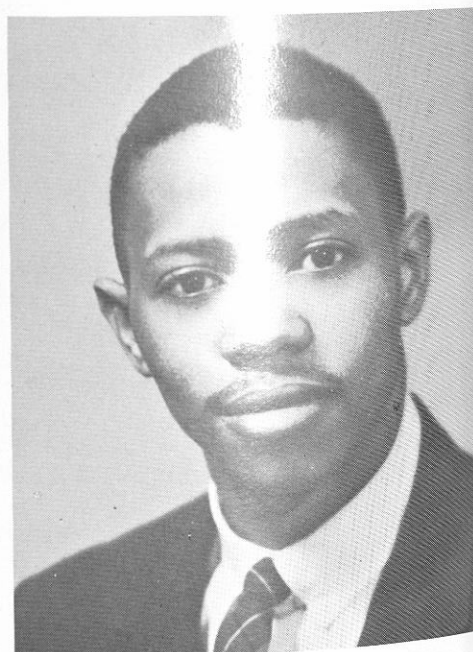

CLARENCE JONES  
Vice President



Gwendalyn Adams

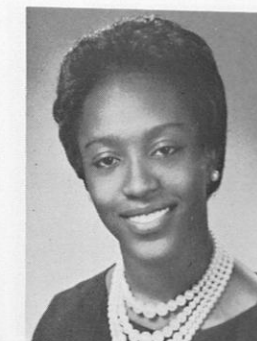

Juanita Adams



Elton Bacon

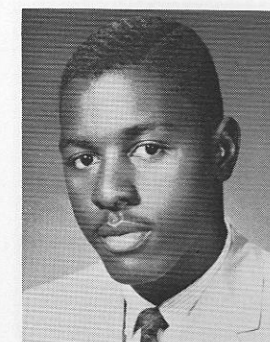

Clifford Bell  
Marilee Blackmon  
Carole Brown

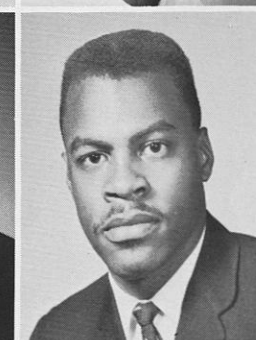
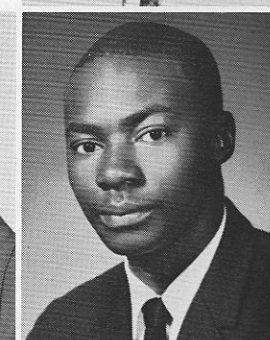
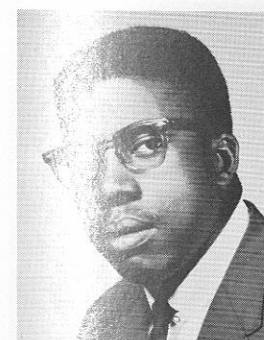

Willie Caldwell  
George Carpenter  
Jerry Carter  
Catherine Cleveland

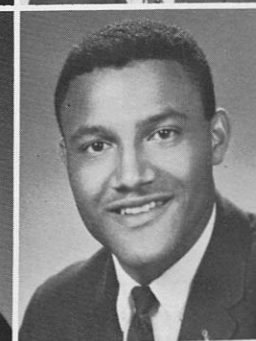
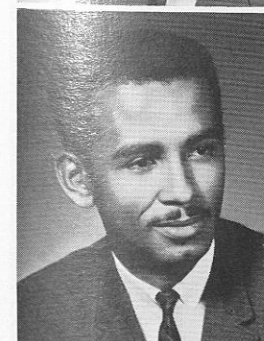

Richard Cook  
Dorthy Craig  
Dallas Davis  
Annie Laura Dortch



Bernice Douglas  
Jerdine Ellis  
Betty Faulks  
Harold Foster

# JUNIOR CLASS

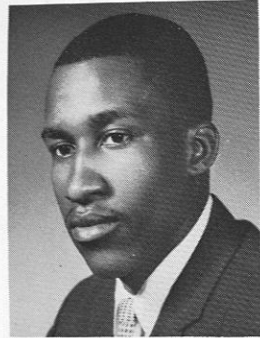

John Funderburk

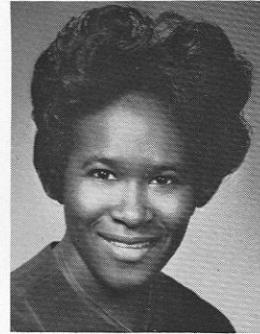

Lillie Gamble  
Rebecca Gibson

19

64

Veronica Giles  
Joyce Golightly  
Katheleen Hepburn

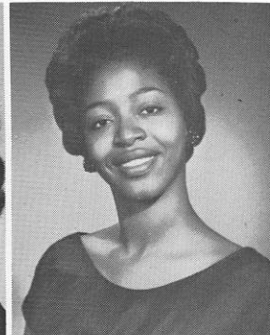

Susie Herring  
Betty Hughes  
Shirley Irick  
Vivian Johnson

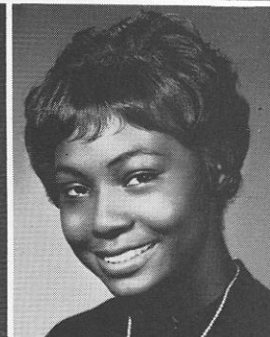

Marian Judkins  
Carolyn Kemper  
Savada Levins

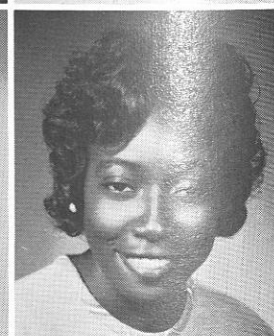

Vivian Lewis  
Augustine Magby  
Clarence Mason  
James McJunkins

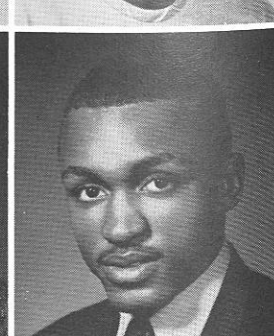

Olaf O. McJunkins

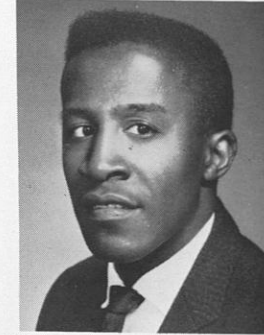

Jesse Nabors  
Esau Nichols

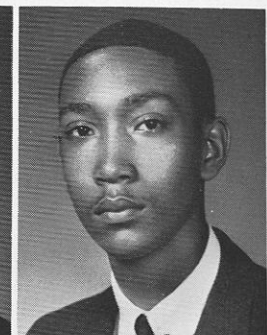
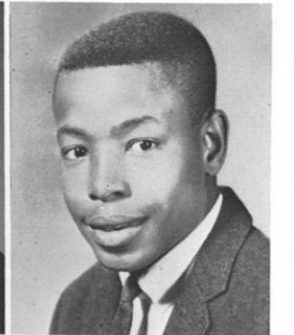

Mamie Richmond  
Moses Scott  
Laura Sinclair

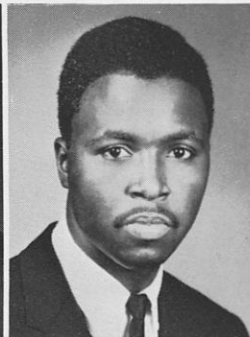
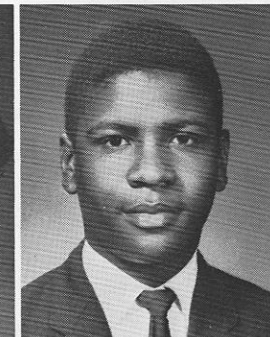
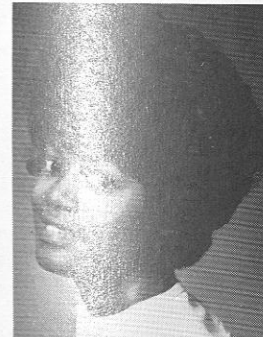

Edna Solomon  
George Stovall  
Neil Thompson  
Marvin Toliver

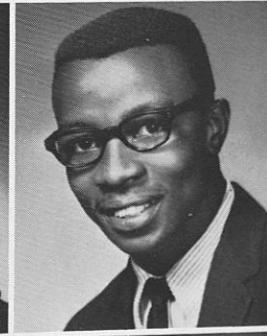
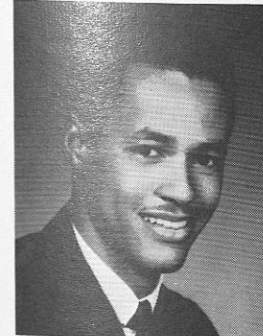

Ruffin Walden  
Nellie Ware  
Joseph Wigfall

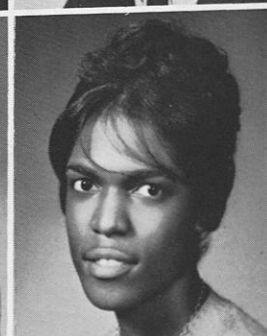

Frances Williams  
Faith Williams  
Frongena Williams  
John B. Wilson

# THE SENIORS



Seated left to right: Charles H. Gibbs, James Sapford, Sceiva Adams.  
 Standing left to right: John Powell, Ed. B. Massey, Curtis Bomar.

## OFFICERS

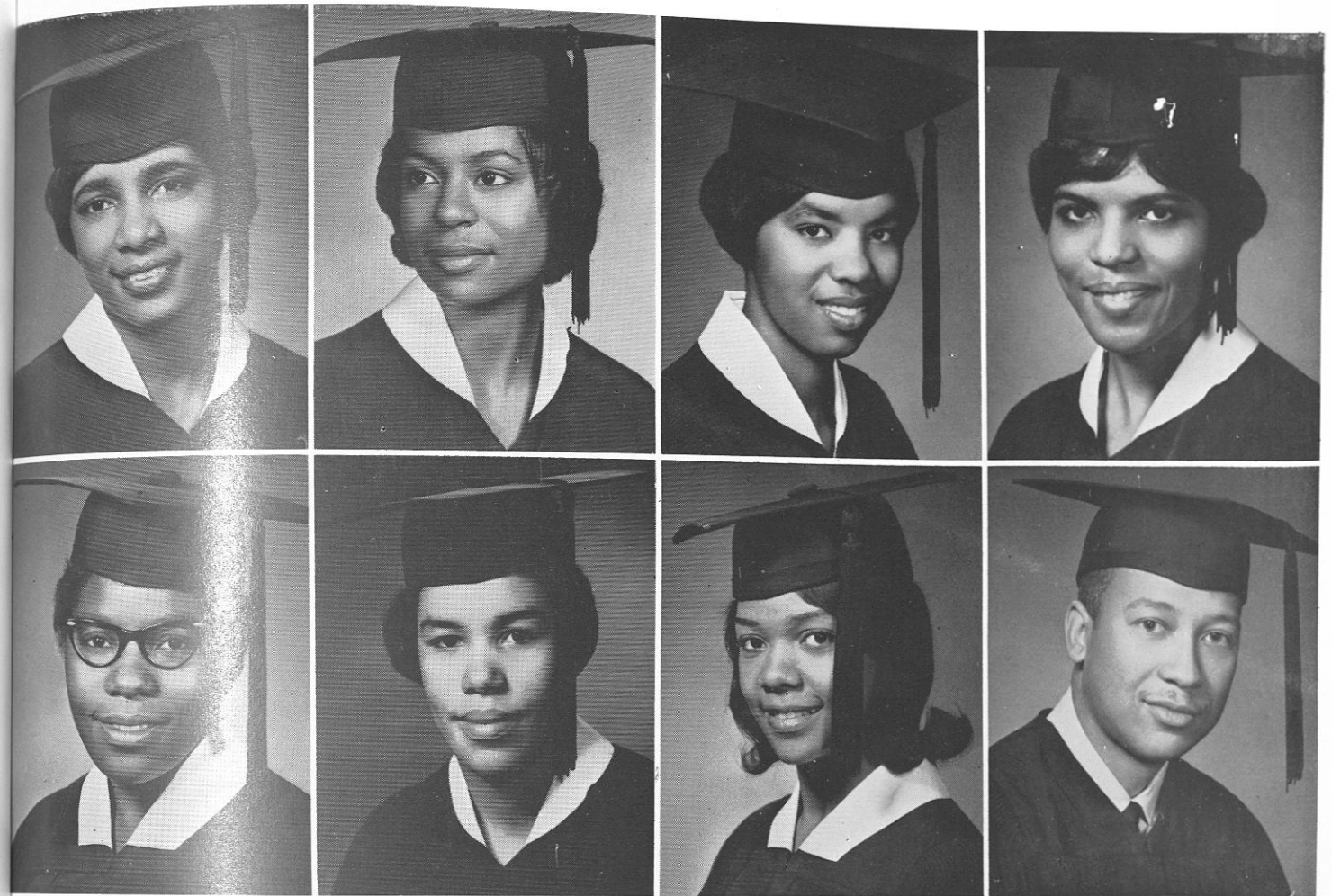

Sceiva Adams  
 Laura Asher

Carolyn E. Allen  
 Freya Bacote

Janice Anderson  
 Eva Baker

Minnie L. Arnold  
 Solomon L. Banks, Jr.

Dorothy Bendross  
 Charlie Ruth Blackmon

James Billups  
 Gladys Blackwell

Clarence Benham  
 William Blair

Dowie Black  
 Winfrey Bobo

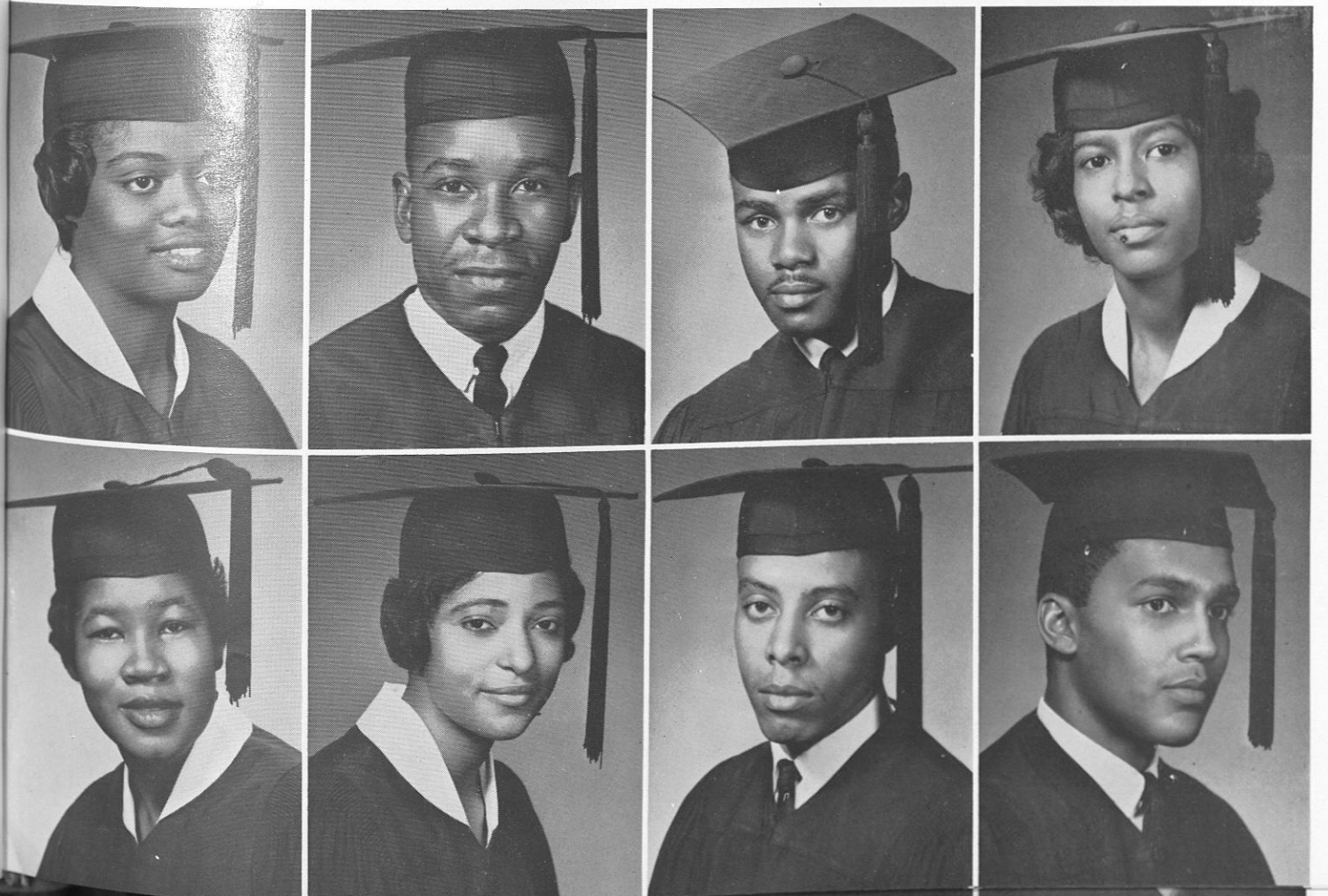





Evelyn Boddie

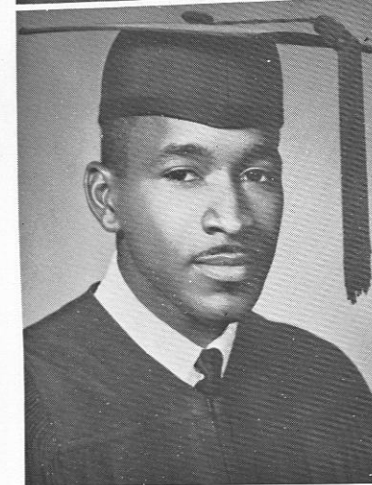

Curtis Bomar



DOSHIA BURTON  
Most Popular

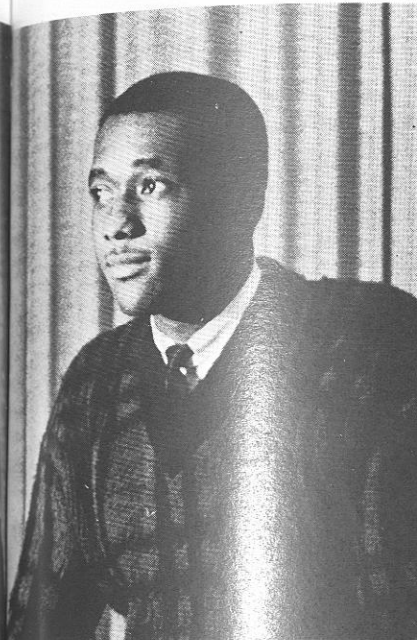

ALVIN VINSON  
Most Popular

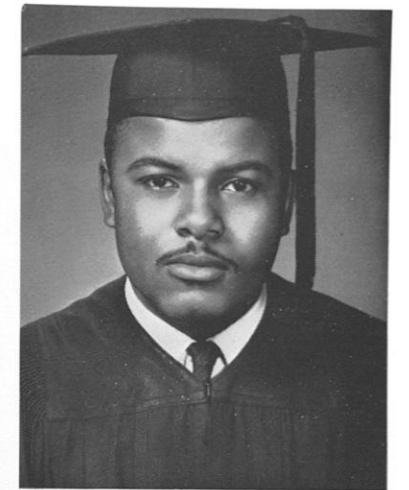

Ulysses Burnette

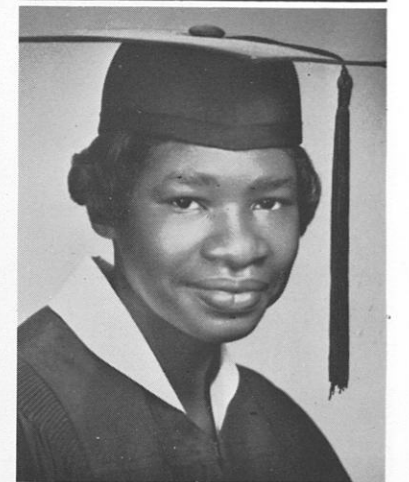

Helen Burney

# THE SENIORS

# 1964

La Verne Bouncer  
Brenda Brown



Edward Brackins  
Tarlee Brown

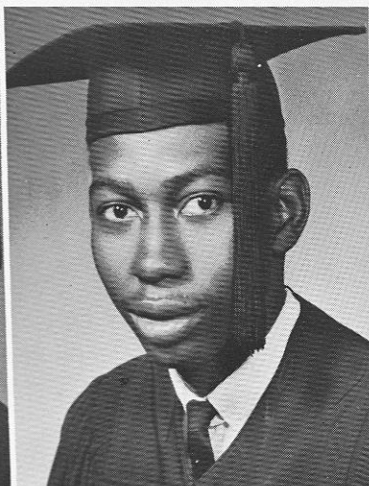

Luther Bradford  
Wilbert K. Brown

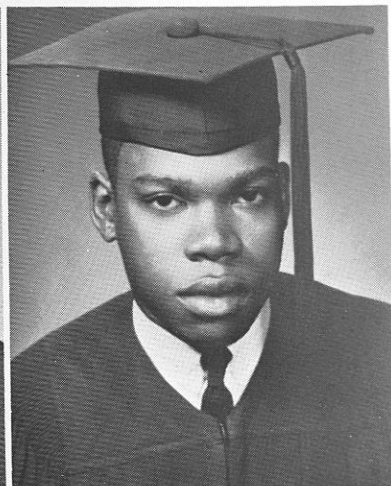

Faye Brock  
Clifton Bryant



Doshia Daniel Burton  
Iris Canady



Jessie Bush  
Iris Cannon

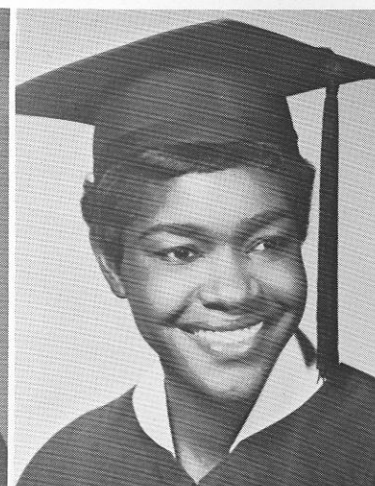

Myles Caggins  
Gene Carter

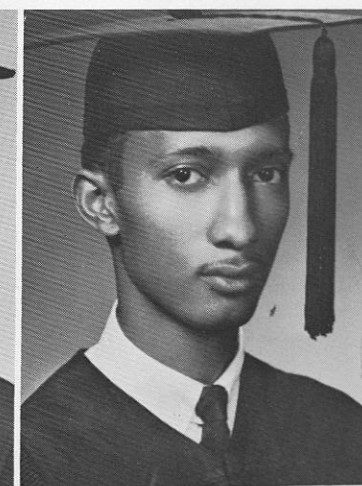

Sigrid Campbell  
Aldene Chambliss

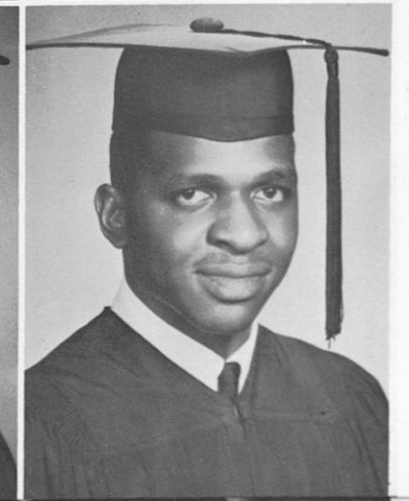
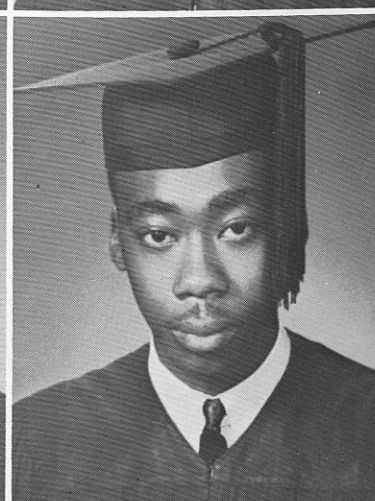
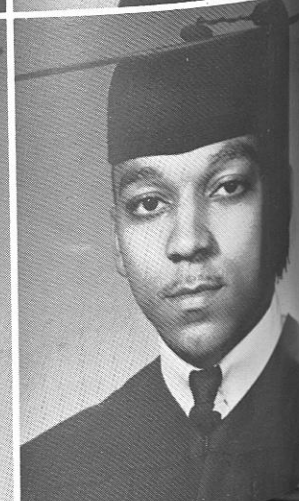
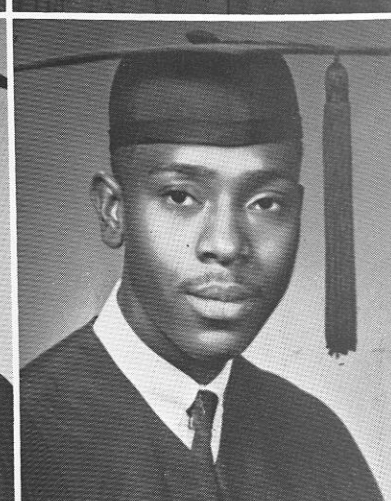



Marion Childs



Janice Clark



EVA BAKER  
Most Likely to Succeed

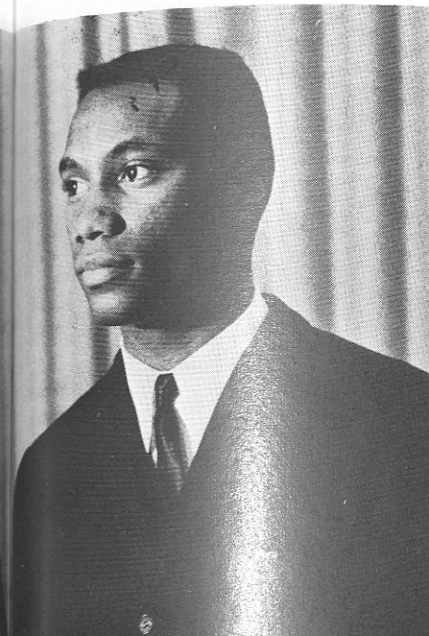

GRADY CANADA  
Most Likely to Succeed



Alvergin A. Crow



Lillie Cunningham

## THE SENIORS

Edward Clausell  
Mertis Crayton

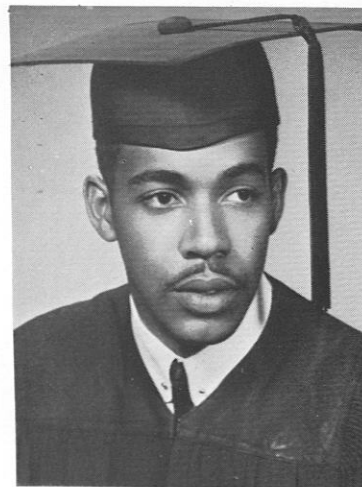

Bennie Cleveland  
Carrie Crenshaw

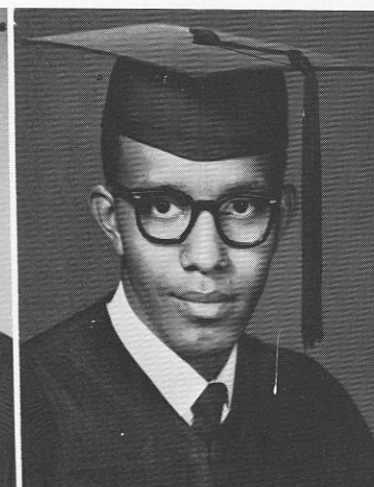

Gemima Collins  
Sylvia Crier



Virginia L. Cooper  
Doris Croom

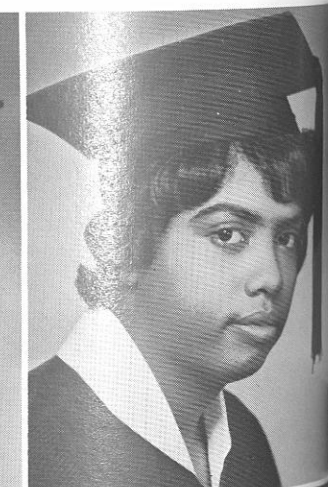

Barbara Currie  
Lurlene Driver



Nealie Daniel  
James Dudley

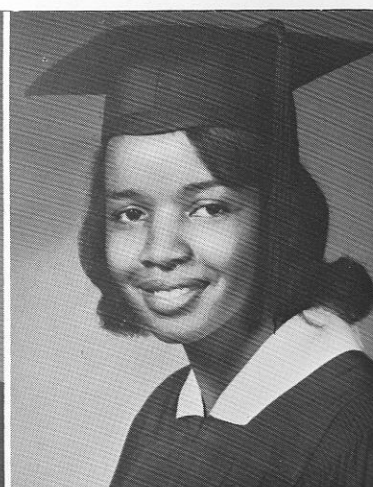

Yvonne M. Davis  
William England



Grace Dockery  
Ida Foley

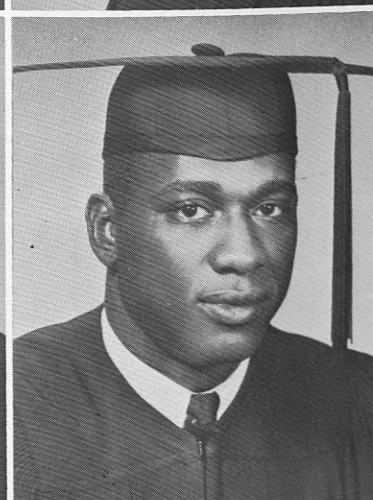
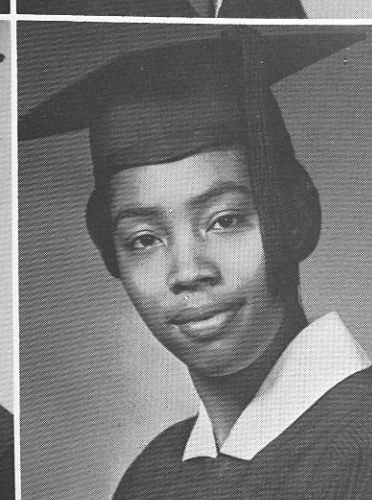

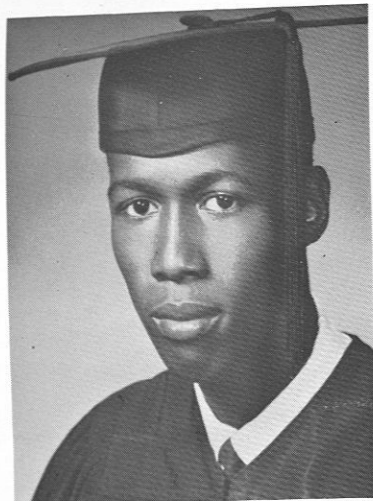

Alex Ford, Jr.



Dianne Frazier

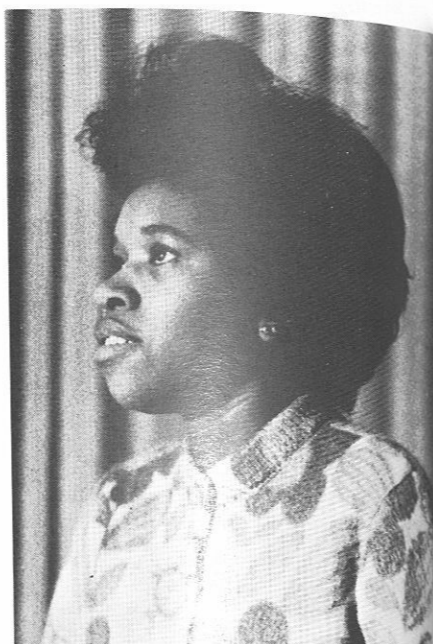

CHARLES H. GIBBS  
Neatest



THORNELL JAMES  
Neatest



Mae E. Gooch

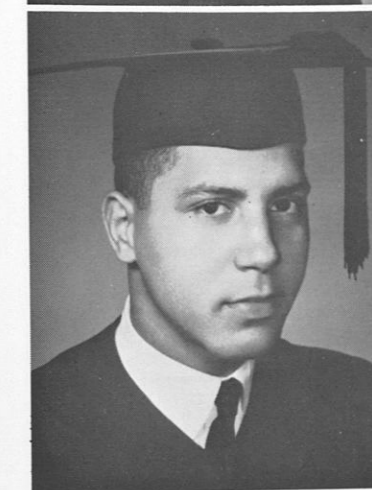

Frank Goodrum

# THE SENIORS 1964

Solomon Fraizer  
Marie Garrett

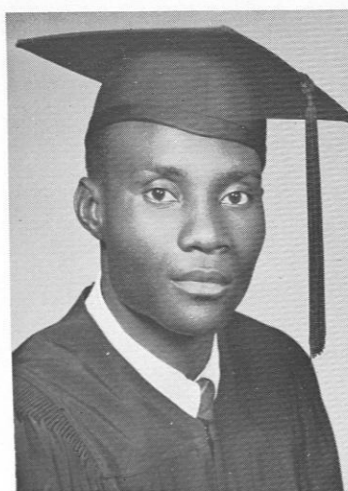

Barbara Freeman  
Mack Gaston



Robert Freeman  
Florida Gee

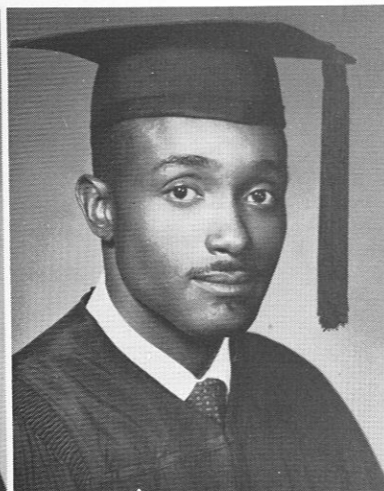

John Gamble  
Henrietta Gibbs

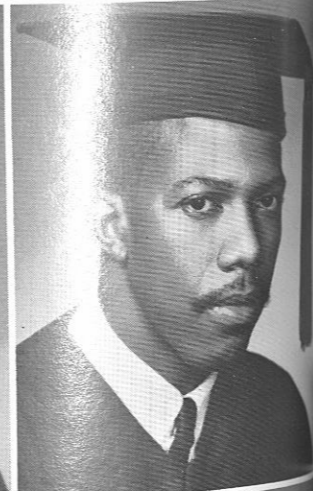

Gloria Grace  
Arthur Hairston



Mary H. Graham  
Gloria Hall



Mattie Graham  
Leatha Haney



Waynetta Grant  
Carolyn Hardy

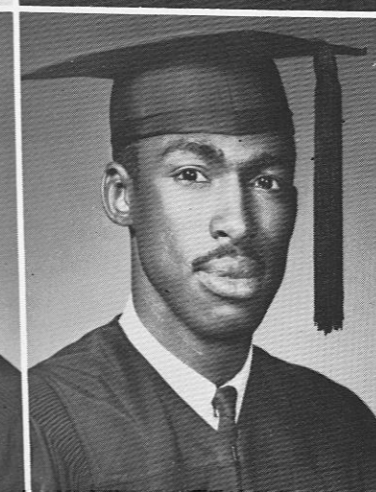



Barbara Heard

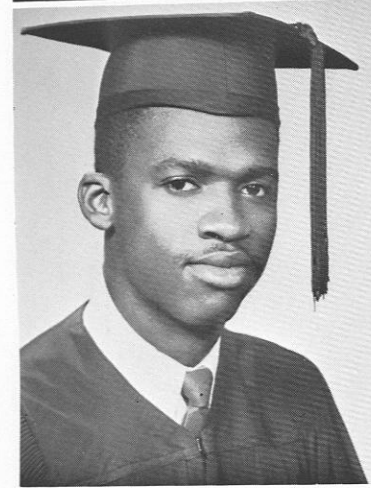

Booker Hill



BETTY HAGGER  
Most Collegiate

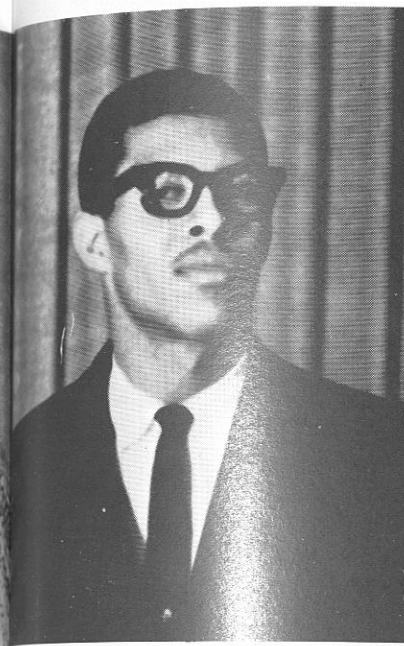

JAMES SANFORD  
Most Collegiate

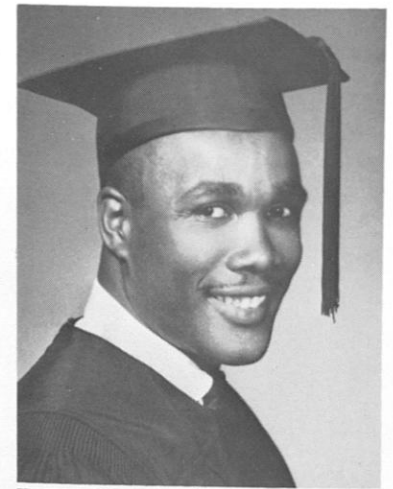

Samuel Hurst



Edna Mae Ivory

# THE SENIORS

## 1964

Gloria Hill  
Katherlene Houston



Murphy Hines  
Charlotte Howard

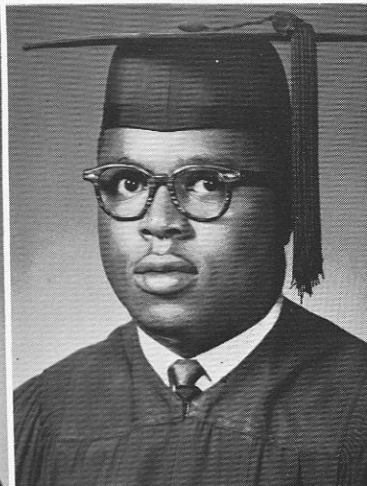

Taylor Hodge  
Norma Huffman

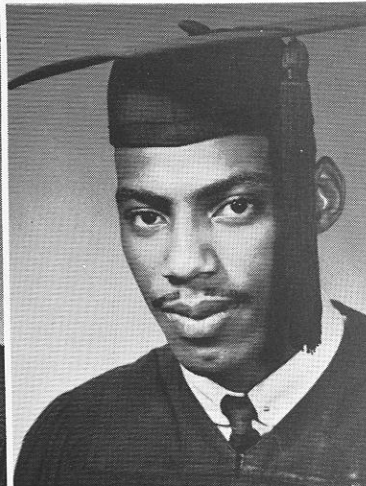

Joe Hogans  
Johnny C. Hughes

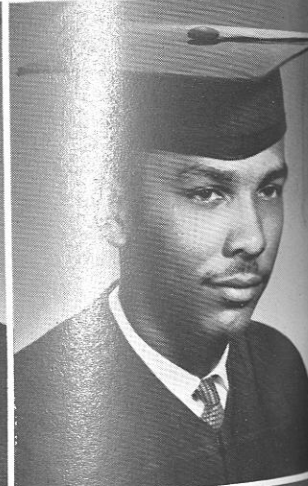

Betty Jackson  
Thomas Johnson

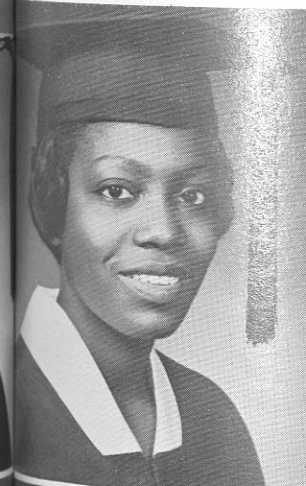

Thornell James  
Christine Jones

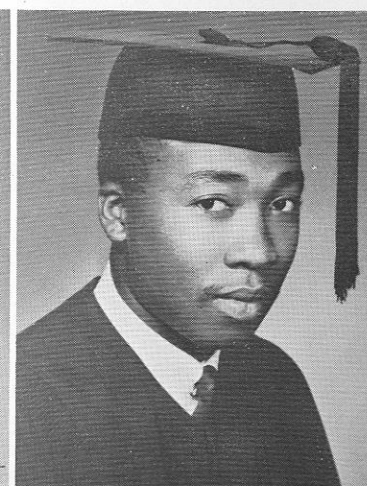

Corrine Jenkins  
Mildred Jones

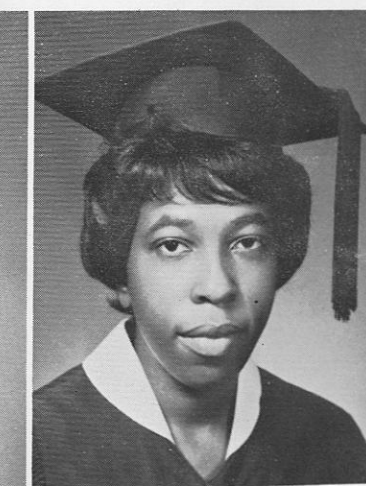

Mary K. Jackson  
Virginia Jones

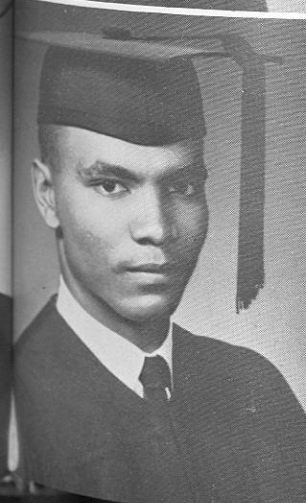
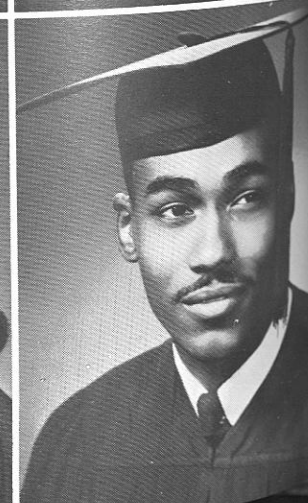



Delois Keeton

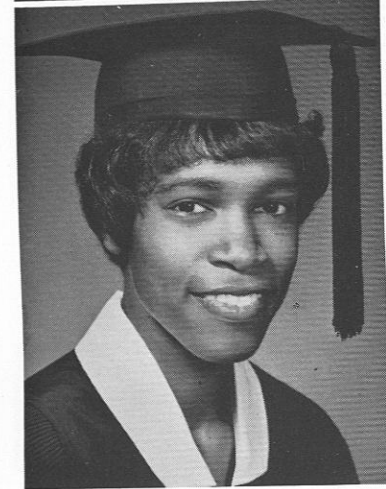

Geral Dean Kennon

DORTHY BANKHEAD WEBB  
Best Dressed

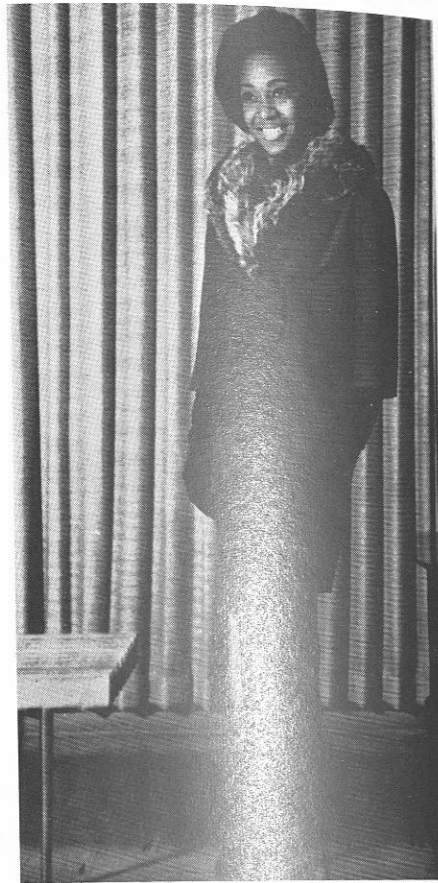

# THE SENIORS



WALLACE STEPHENS  
Best Dressed

# 1964



Sarah Lewis



Helen Lie

Helen King  
Ollis Lee



Katie King  
Katheryn Lee



Mildred Knott  
Majorie Leonard



Ralph LeBlanc  
Doris Leonard



Evelyn Lightner  
Sarah McCord



Shirley Lovett  
Fannie M. McGooson



Gloria Marshall  
Virnetta McPhail



Lillian Martin  
Victoria Menefee

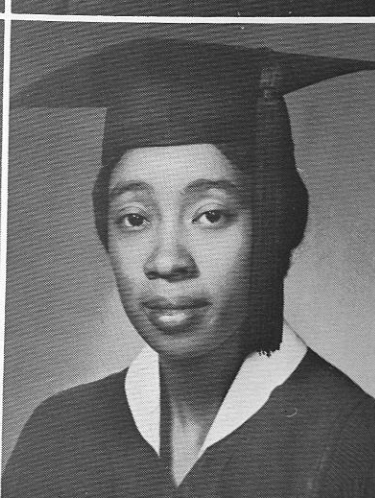



Sonja Moffett

GLORIA MARSHALL  
Most Businesslike

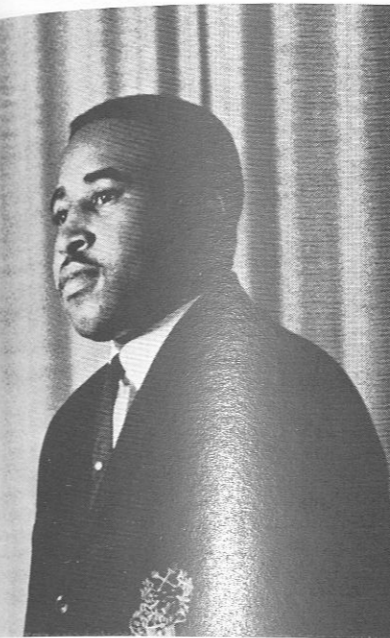

CRAIG DEXTER  
Most Businesslike

Jacqueline Owens

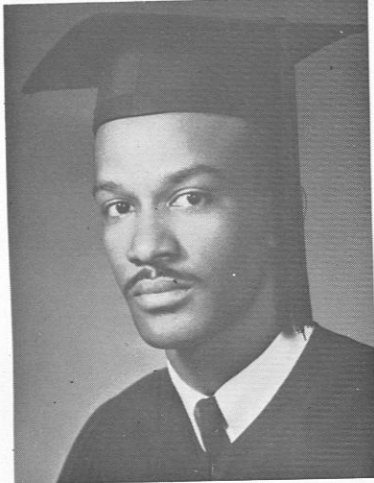
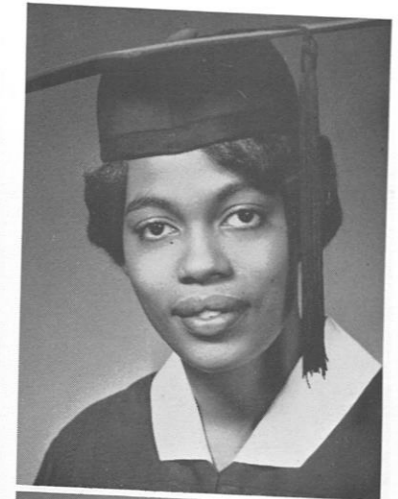

Charles Monagan

Maxine Owens



# THE SENIORS 1964

Anita Moore  
Paul Nicks

Anita Morton  
Fred Oates

Melba O. Neely  
Simon Q. Ogila

Dorothy Nelson  
George Olds

Emma Jean Pace  
Althea Pierce

George Paris  
Shirley Pollard

Joyce Paschel  
John Powell

Barbara Perry  
Annette Ragland

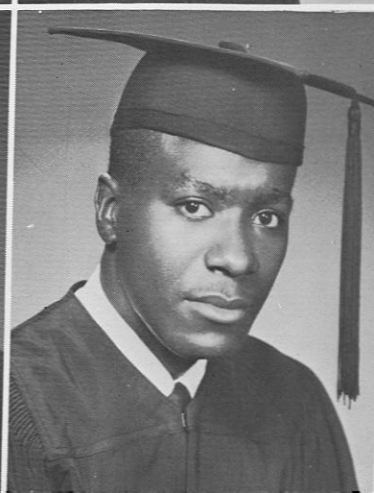
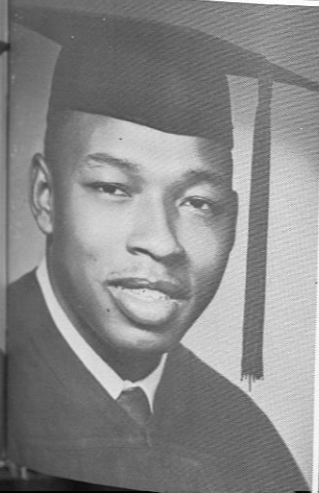
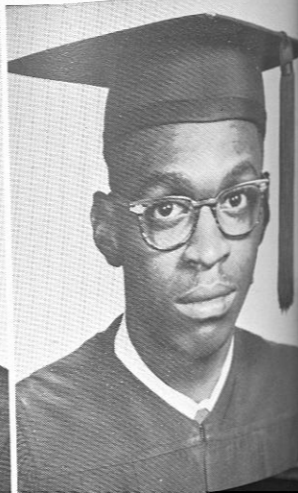
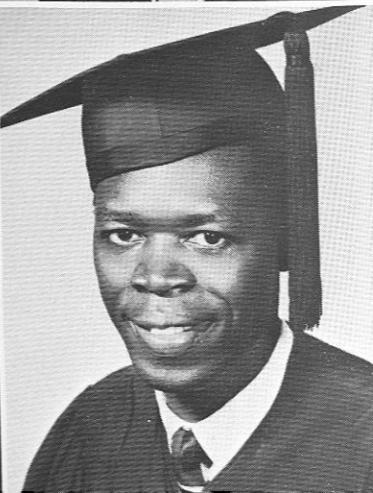
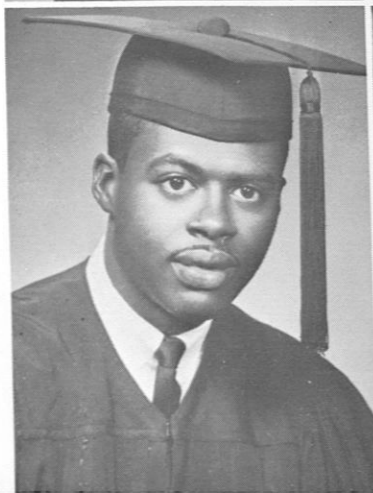
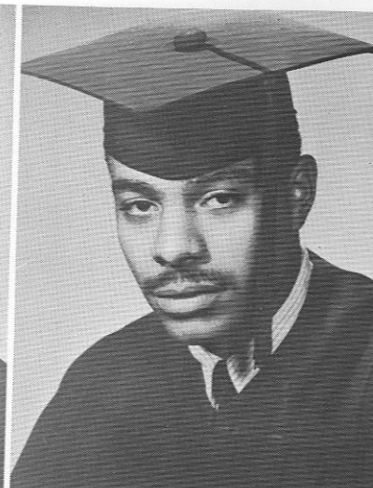

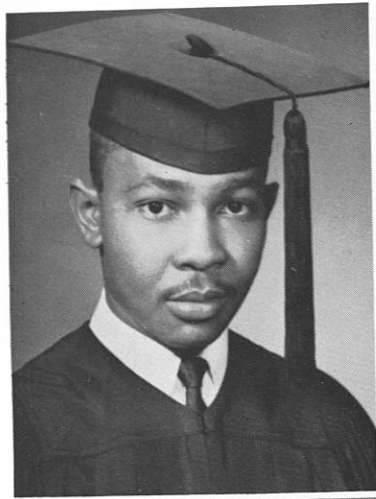

Joseph Rankins



SCEIVA ADAMS  
Most Diplomatic

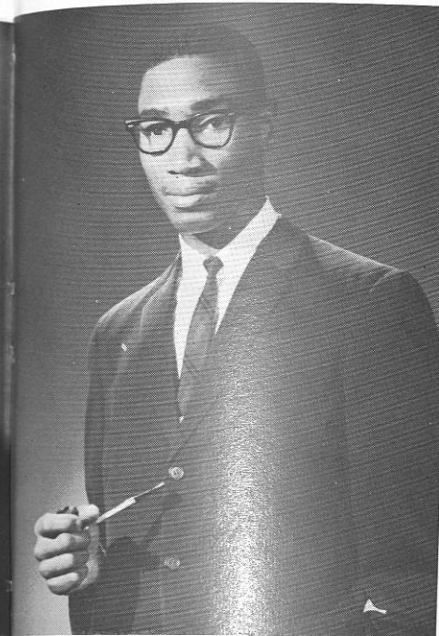

O'NEAL SMALLS  
Most Diplomatic



Carol Ross

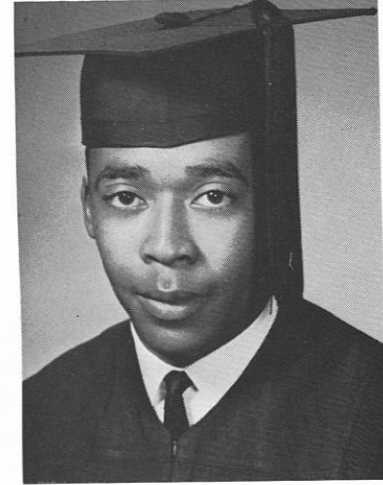

Collie Ragford

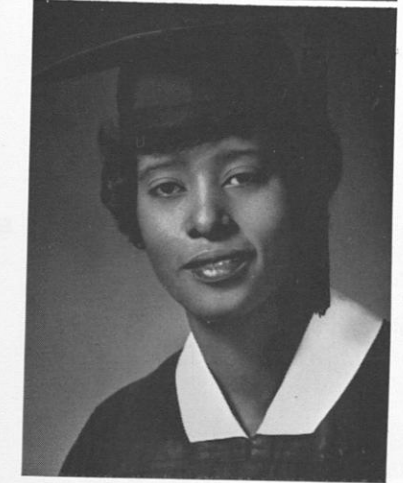

Marva Jean Rozier

# THE SENIORS 1964

Cora Allen Reed  
Vivian Richburg



Frank Remaker  
Jerice Rigsby

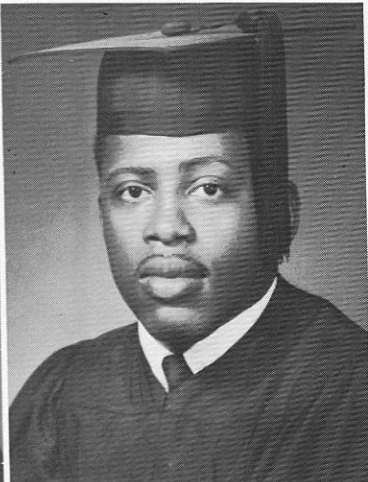

Warren Reynolds  
Bernice Robbins

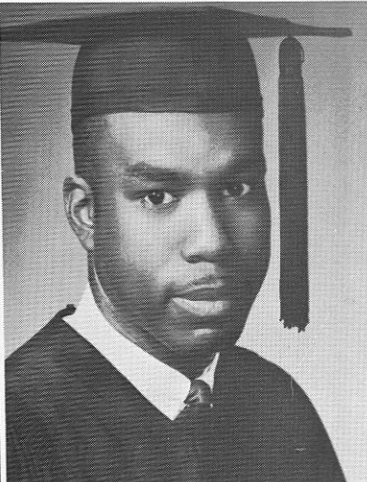

Mary Richardson  
Betty Robinson



Betty Rutledge  
Myrtle Sanky

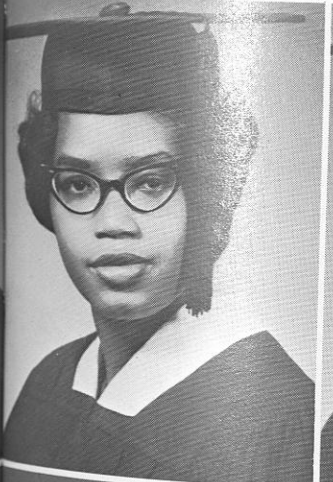

Dorothy Rutledge  
Willie Saulters

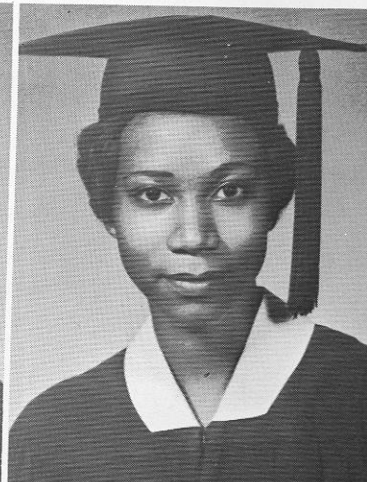

Theresa Sams  
Juanita Schultz



James Sanford  
Louise Sconiers

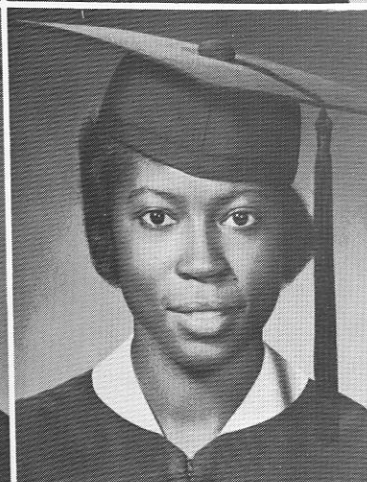
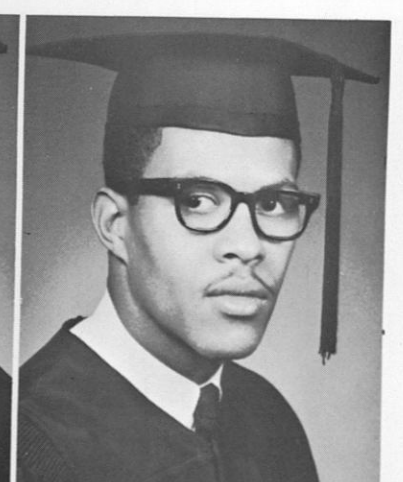



Gwendolyn Scott

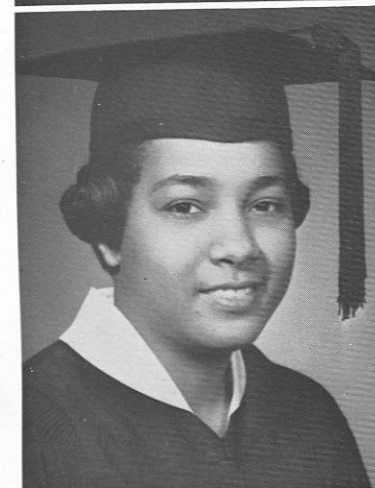

Ella Seals

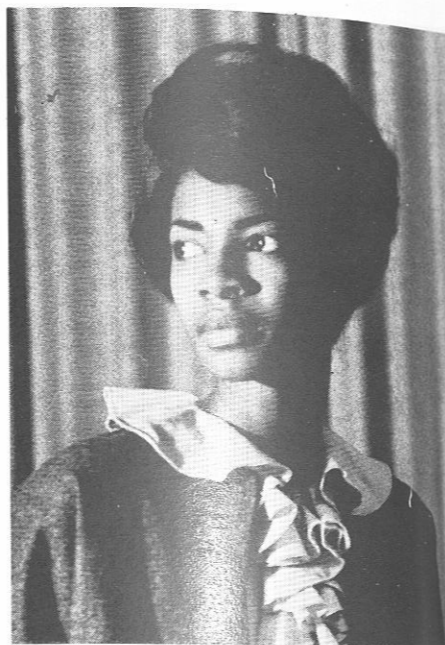

ANITA MORTON  
Most Dramatic



THEODIS THOMPSON  
Most Dramatic



Patricia Spann



Victoria Speight

# THE SENIORS

# 1964

Parthenia Shade  
Mary Ann Smith

Bertha Shields  
Walter Snipes

O'Neal Smalls  
Patricia Solomon

Lillian Smith  
Benjamin Spann

Ruth Spencer  
Alfred Swann

Wallace Stephens  
Dorothy Sylvers

Beneta Stewart  
Diane Taylor

Katheryn Stuckey  
George Taylor

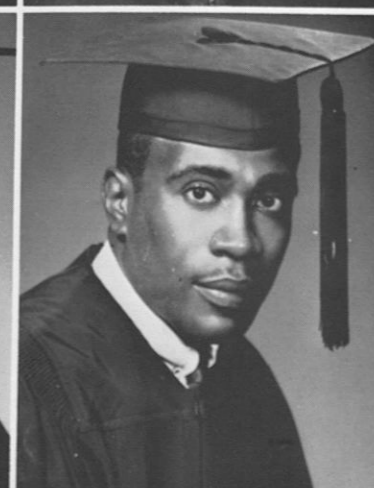
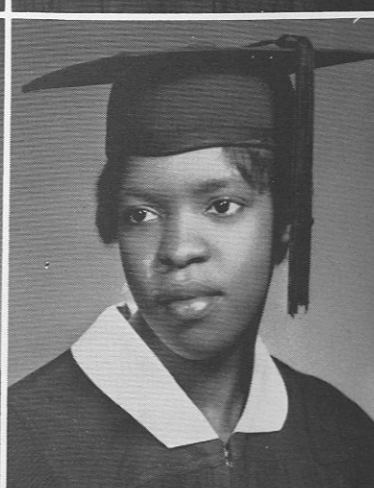
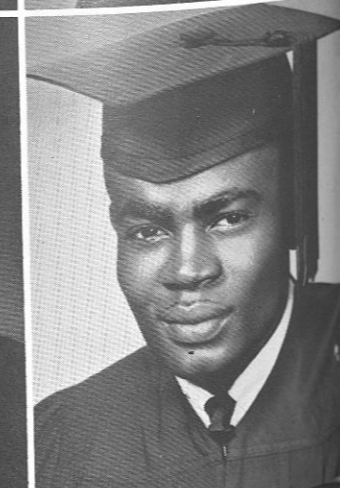
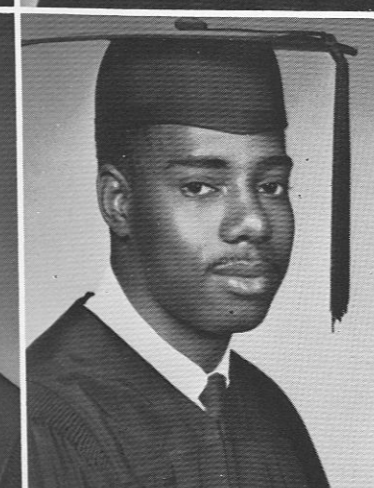
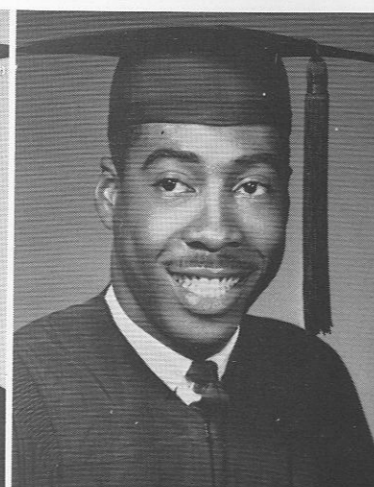
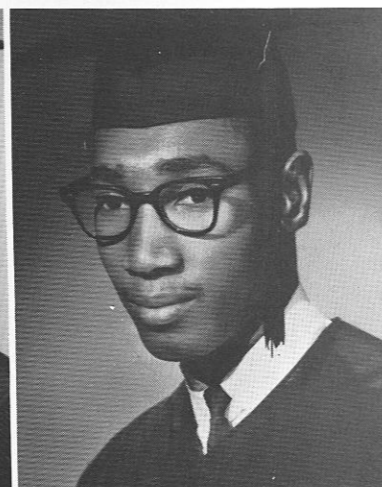



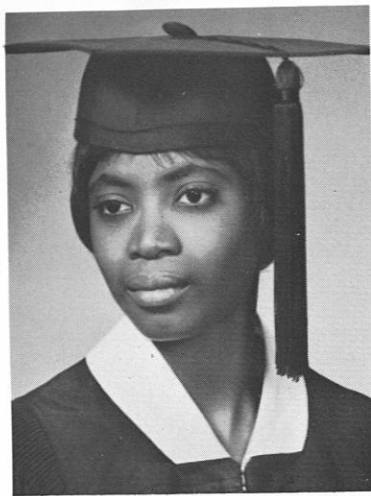

Geraldine Tearrt

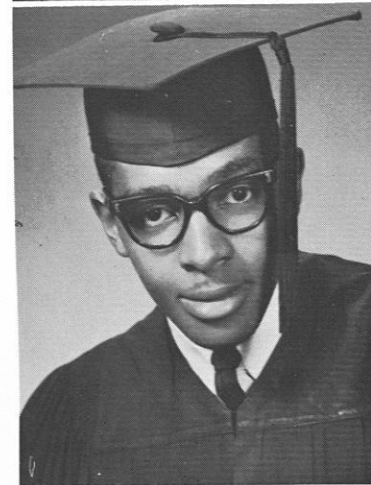

Enoch Temple



BETTY RUTLEDGE  
Most Talented

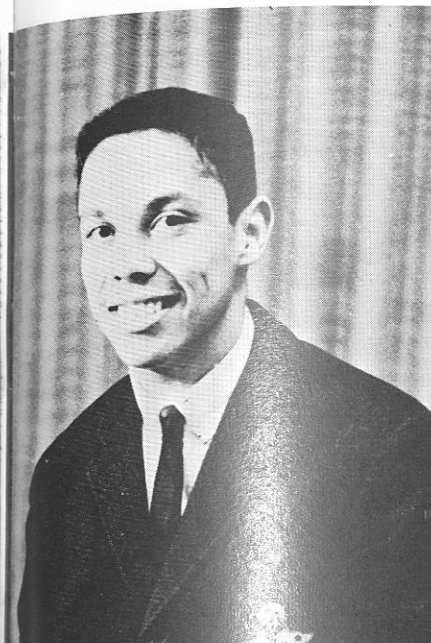

WILLIAM ENGLAND  
Most Talented



Laura Walton

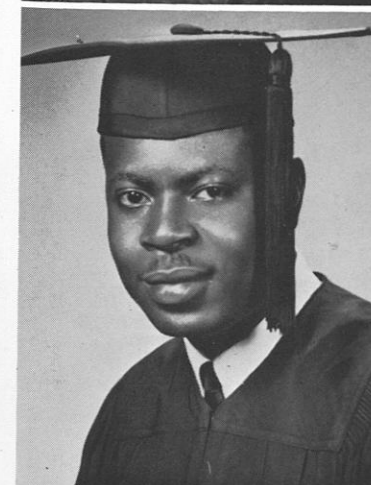

Alfred Washington

# THE SENIORS

# 1964

Ellen Terrell  
Romanus Unegbu

Rosalind Torrence  
Willie Dell Vaughn

Georgette Turner  
Janice Walker

William Torrence  
Alvin Vinson

Roosevelt Washington  
Jacqueline Williams

Sophie Watson  
Margaret Williams

Dorothy Bankhead Webb  
Sandra Williams

Carl Williams  
Beatrice Willis

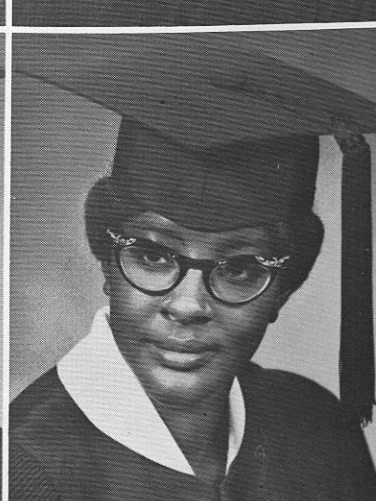
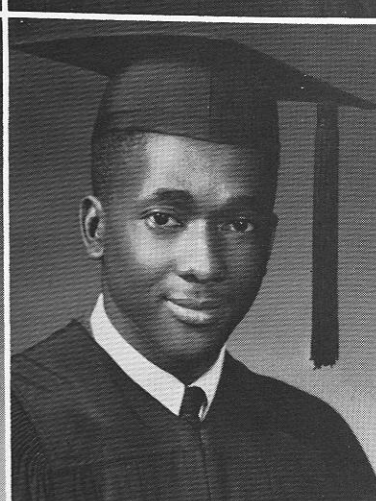
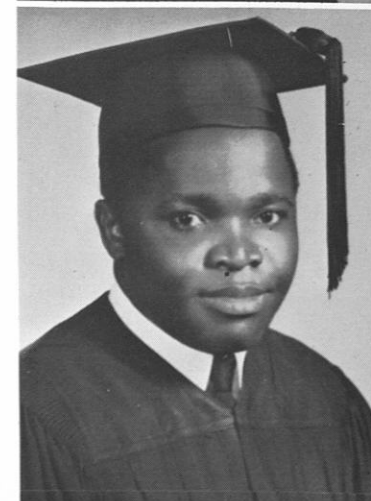
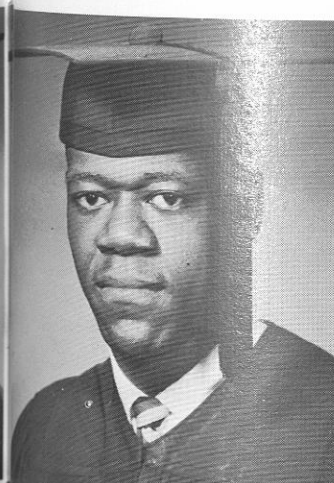
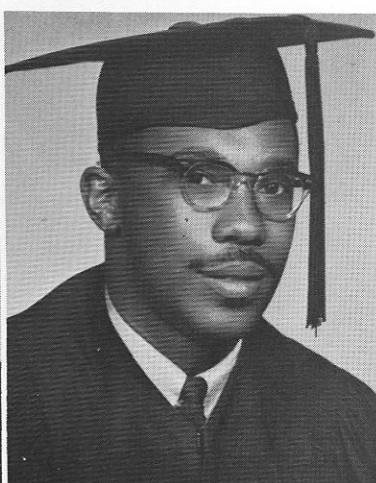



Lois Wilson



Johnny Winfrey



FLORIDA GEE  
Most Whimsical



BRENDA BROWN  
Most Sportsmanlike

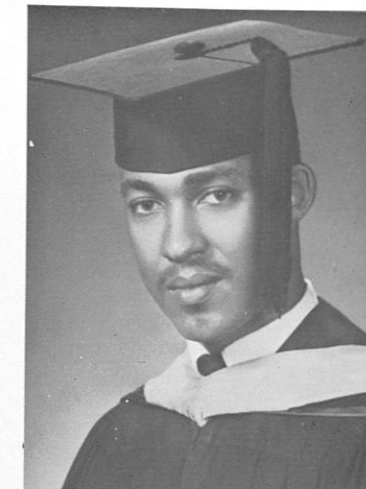

Leonard E. Brown



Sylvia Lalamentik

# THE SENIORS

# 1964

Aron Barco  
Thomas Crawford, Jr.

Vera A. Burrell  
Leon Cruise

Roscoe W. Byrd, Jr.  
Jerome Goldsboro

Vendall Covington  
Edward Jenkins

Ellis L. Jones  
James Pringle

W. Cornell Lofton  
Clyde T. Raby

Robert London  
Bernadine Ortiz Santiago

Conrad Pope  
Donals White

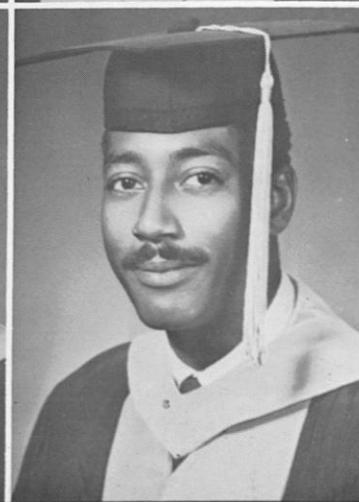
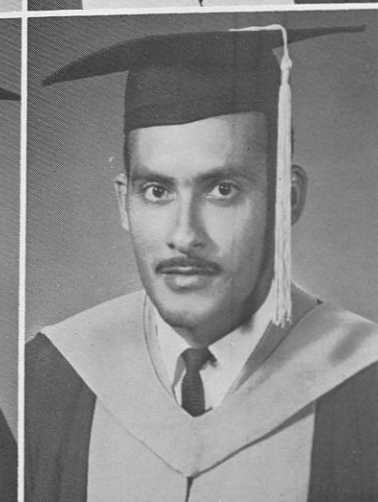
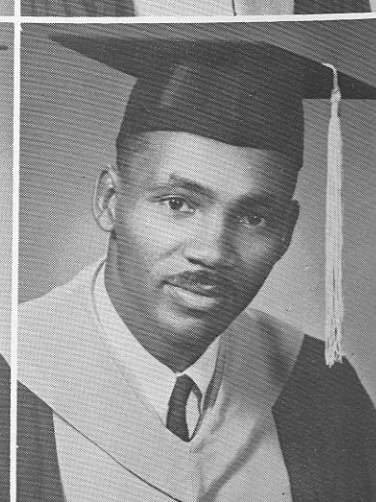
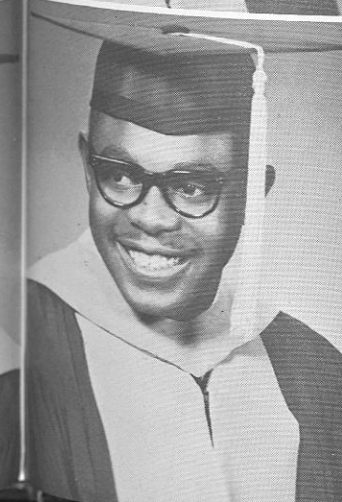
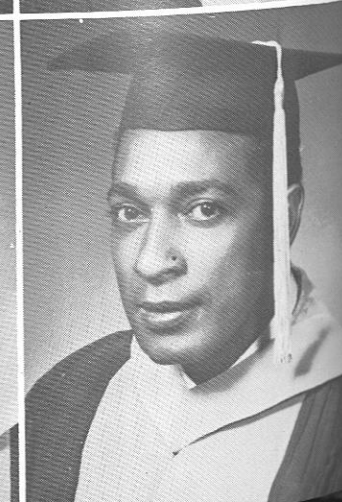
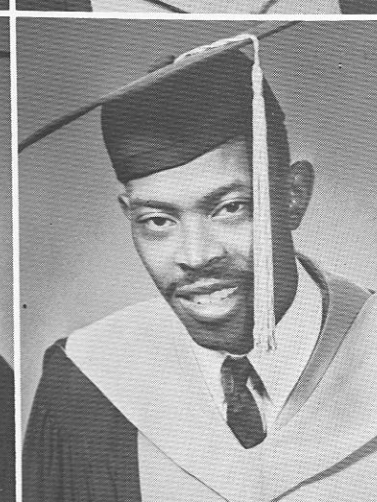
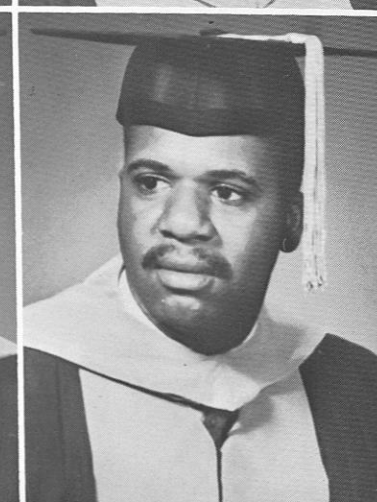
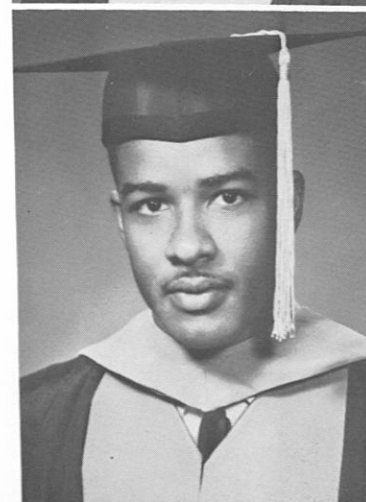
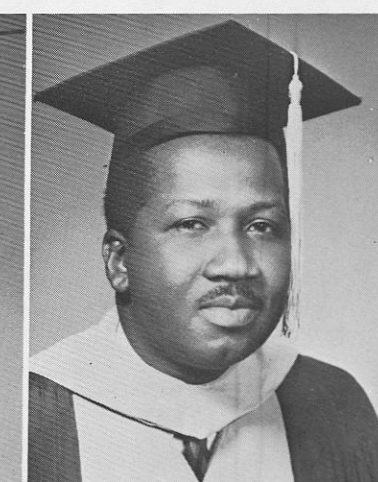
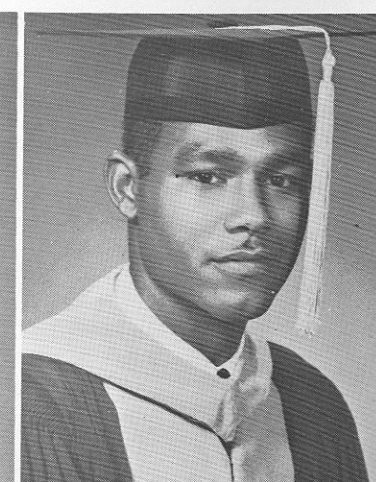
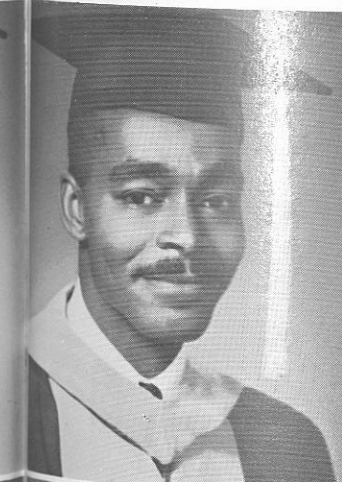
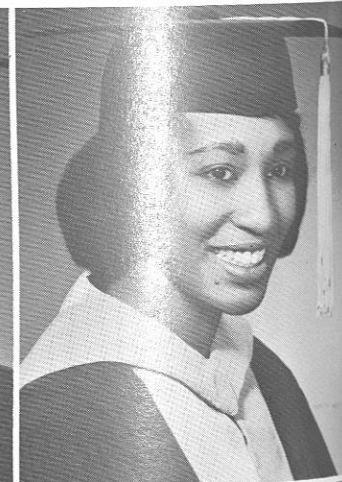
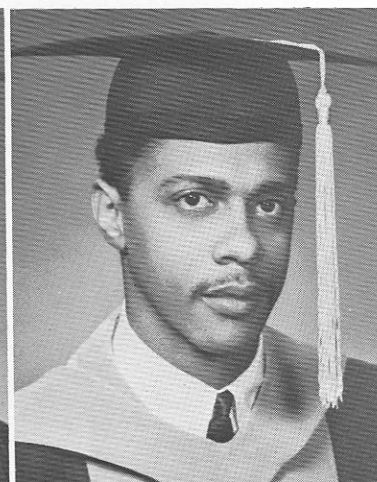
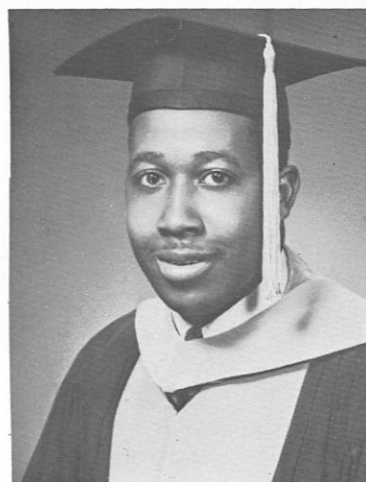

## Epilogue....

As we have come to the last page of this unique Tuskeana 1964, we may pause a moment and look back to the successful, happy, and memorable days, forgetting all the dreary, sad or hopeless hours. Hope and faith in the future along with willpower, devotion and desire for improvement and approximate perfection are to be our building stones towards the esthetic tower of success.

Therefore, we would like to close by a paraphrased injection for thought from Longfellow's "Today"—

... Our todays and yesterdays are the blocks upon we build. And the structures that we raise are with time and materials filled; so we must build today strong and secure with a firm and ample base then ascending and for sure shall we tomorrow take our place . . .



**Tuskegee, thou pride of the swift growing South**



THOMAS S. YEAGER, EDITOR-IN-CHIEF

## EDITOR'S FAREWELL...

TUSKEANA TUSKEGEE INSTITUTE - ALABAMA

1964

May 1, 1964

THOMAS S. YEAGER  
EDITOR-IN-CHIEF  
NELSON WILLIAMS  
BUSINESS MANAGER

To the Class of 1964:

At long last we are upon the threshold of graduation. In just a few short years we have passed through perhaps the most challenging period of our lives.

Our stay at Tuskegee has been one filled with its moments of thrills and hours of sorrow. As we go our different ways, we also take with us a part of Tuskegee which shall always remain in our hearts: it may be the richness of her cultural programs, her excellent academic record, her wide variety of extra-curricular activities, or just the beauty of her campus. It is needless to say that these are the things that we have taken for granted for the last four years, but regardless of your endeavors in the future, always remember "Tuskegee, thou pride of the swift growing South".

Sincerely,

Thomas S. Yeager  
Editor-in-Chief  
1964 TUSKEANA

TSY:erb

 Tuskegee, thou pride of the swift growing South, We pay thee our homage today.

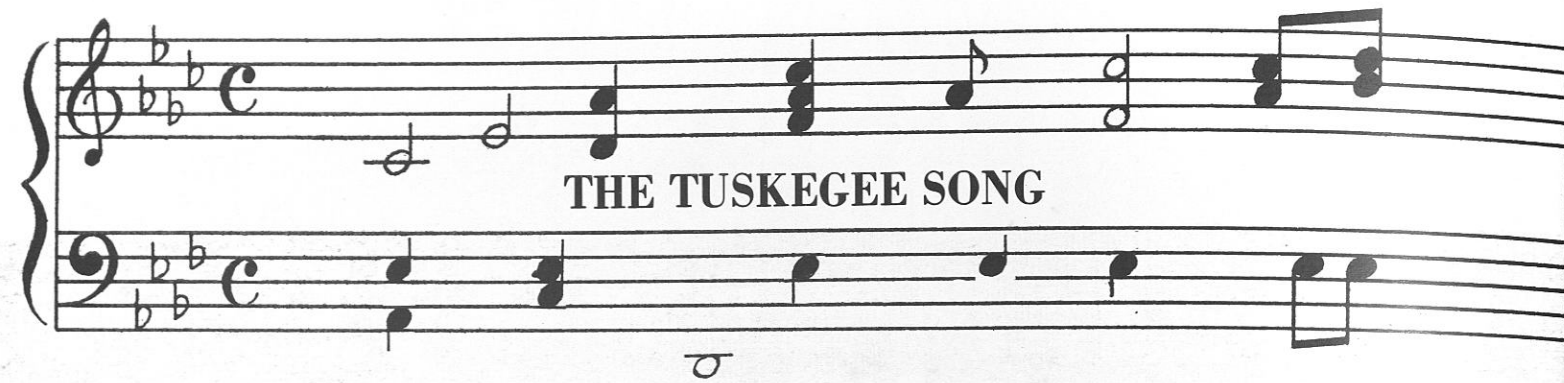

Tuskegee, thou pride of the swift growing South  
 We pay thee our homage today,  
 For the worth of thy teaching, the joy of thy care;  
 And the good we have known 'neath thy sway.  
 Oh! long-striving mother of diligent sons,  
 And of daughters, whose strength is their pride,  
 We will love thee forever, and ever shall walk  
 Thro' the oncoming years at thy side.

Thy hand we have held up the difficult steps,  
 When painful and slow was the pace,  
 And onward and upward we've labored with thee  
 For the glory of God and our race.  
 The fields smile to greet us, the forests are glad,  
 The ring of the anvil and hoe  
 Have a music as thrilling and sweet as a harp  
 Which thou taught us to hear and to know.

Oh, Mother Tuskegee, thou shinest today  
 As a gem in the fairest of lands;  
 Thou gavest the heav'n-blest power to see  
 The worth of our minds and our hands.  
 We thank thee, we bless thee, we pray for thee years  
 Imploring with grateful accord,  
 Full fruit for thy striving, time longer to strive,  
 Sweet love and true labor's reward.

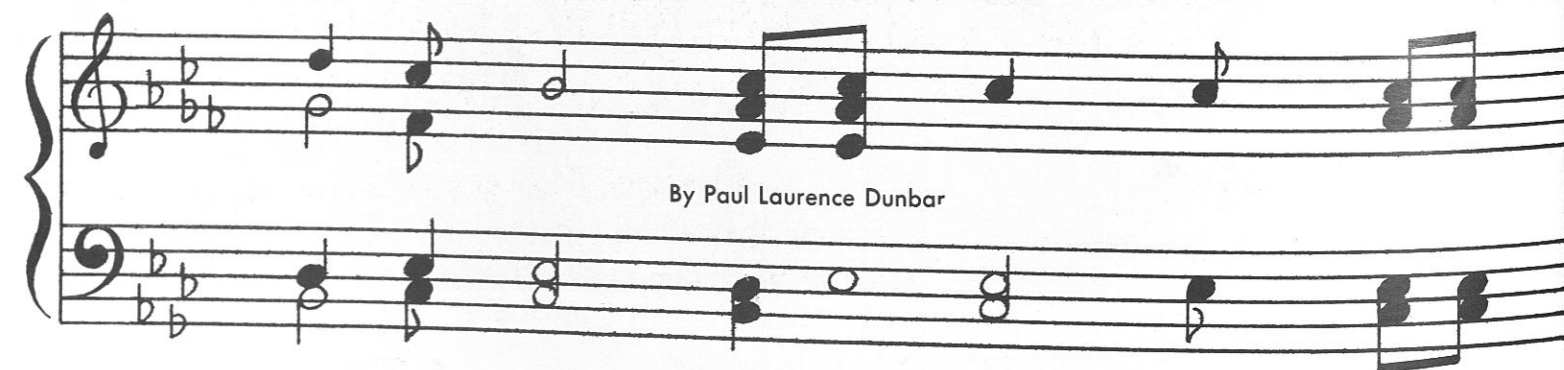

## BOOKER T. WASHINGTON

1856

1915

HE LIFTED THE VEIL OF IGNORANCE FROM  
 HIS PEOPLE AND POINTED THE WAY TO  
 PROGRESS THROUGH EDUCATION AND INDUSTRY.

# SENIOR CLASS DIRECTORY

SCEIVA BONITA ADAMS  
4600 N.W. 15th Court  
Miami 42, Florida  
Elementary Education  
Delta Sigma Theta Sorority  
Alpha Kappa Mu  
Y.W.C.A.  
S.N.E.A.

JORAM L. AMISI  
Box 4, Maragoli  
Kenya, East Africa  
Biology

JANICE ANDERSON  
605 West Hurricane Road  
Bay Minette, Alabama  
Elementary Education

MINNIE LOIS ARNOLD  
408 Perry Street  
Bainbridge, Georgia  
English  
Pre-Alumni  
Little Theatre  
Shakespearean Company  
English Majors Club  
Campus Digest  
A.W.S.

FREYA ANTOINETTE BACOTE  
608 Hester Drive  
Dublin, Georgia  
Nursing Education  
Alpha Kappa Alpha Sorority  
A.W.S.

HARVEY J. BAILEY  
3906 West Broadway  
Muskogee, Oklahoma  
Social Science  
Social Science Club  
Young Democrats Club

EVA R. BAKER  
676 Howard Avenue  
Brooklyn 12, New York  
Mathematics  
Tuskeana  
Campus Digest  
Concert Band  
College Union Board  
Judicial Council  
Alpha Kappa Alpha Sorority  
A.W.S.

DEMPSEY MAE BALDWIN  
Post Office  
Tuskegee Institute, Alabama  
Social Studies

DOROTHY R. BENDROSS  
2365 N.W. 68th Street  
Miami 47, Florida  
Elementary Education  
S.N.E.A.  
A.W.S.

SOLOMON LEONARD BANKS JR.  
2207 Geafton  
Marshall, Texas  
Social Studies  
Alpha Phi Alpha Fraternity

Institute Council  
Tuskeana  
College Union Board  
Campus Digest  
Who's Who  
S.N.E.A.

JAMES BILLUPS  
Post Office Box 510  
Monroeville, Alabama  
Social Science  
Choir  
Social Science Club  
Concert Band  
Male Chorus

CHARLIE RUTH BLACKMON  
Route 2, Box 10  
Salem, Alabama  
Social Studies  
Baptist Student Union  
Y.W.C.A.  
S.N.E.A.

EVELY N. BODDIE  
830 Kinnard Street  
Florence, Alabama  
Nursing Education

LAVERN E. BOUNCER  
911 Stonewall Street  
Brunswick, Georgia  
English  
English Majors Club  
Shakespeare Company  
Y.W.C.A.

EDWARD BRACKINS  
2215 Harding Street  
Dallas 15, Texas  
Social Studies  
Varsity Basketball Team

FAYE O. BROCK  
Post Office Box 458  
La Fayette, Alabama  
English  
English Majors Club  
Shakespeare Company  
Junior Reviewers  
Pre-Alumni  
S.N.E.A.

BRENDA JOYCE BROWN  
549 N. 6th Street  
Guffin, Georgia  
Physical Education  
Sunday School  
Track Team  
Pre-Alumni  
Young Democrats Club  
Who's Who  
Physical Education Club  
Y.W.C.A.  
A.W.S.

TARLEE W. BROWN  
514 East Jackson Street  
Demopolis, Alabama  
Arnold Air Society  
Architecture

WILBERT K. BROWN  
Route 1, Box 40  
Waverly, Georgia  
Commercial Industries  
Electrotechs Club  
Technical Arts Club

CLIFTON CULLEN BRYANT  
714 Avenue L  
McComb, Mississippi  
Commercial Industries  
Technical Arts Club  
U.M.C.

BOYD C. BRYANT  
1309 Doyle Avenue  
Mobile 5, Alabama  
Industrial Education  
Varsity Football  
Scabbard and Blade  
Tiger "T" Club

REUBEN THOMAS BRYANT  
Post Office Box 931  
Saint Mary's, Georgia  
Commercial Industries (Electronics)  
Electrotechs Club  
Technical Arts Club  
Industrial Arts Club

ULYSSES CARLOS BURNETTE  
Route 1, Box 6  
Shorterville, Alabama  
Agricultural Chemistry  
Alpha Phi Alpha Fraternity  
Soil and Water Conservation

VERA ANN BURRELL  
1017 Brantley Avenue  
Baltimore 17, Maryland  
Veterinary Medicine  
Jr. Chapter A.V.M.A.

DOSHIA BURTON  
Post Office Box 53  
Hallsboro, North Carolina  
English  
Alpha Kappa Alpha Sorority  
Tuskeana Staff  
Campus Digest  
Who's Who  
Interfraternal Council

ROSCOE BYRD JR.  
507 Floyd Avenue  
Tuskegee Institute, Alabama  
Veterinary Medicine  
Kappa Alpha Psi Fraternity  
Jr. Chapter A.V.M.A.  
Who's Who  
Cantebury Club  
Beta Kappa Chi

MY LES B. CAGGINS JR.  
1538 20th Street  
Gulfport, Mississippi  
Architecture  
Officers Club  
Rifle Team  
Technical Arts Club

GRADY S. CANADA  
Route 1, Box 176-A  
Dadeville, Alabama  
Mechanical Engineering  
Beta Kappa Chi Society  
Alpha Kappa Mu  
Tuskegee Engineering Society

WILBERT W. CANNON  
968 Folks Street  
Waycross, Georgia  
Electronics  
Arnold Air Society  
Electrotechs Club  
Band  
Technical Arts Club

GENE K. CARTER  
Route 1, Box 93  
Harrisville, Mississippi  
Social Studies  
Young Republican  
Cantebury Club  
S.N.E.A.

ALDENE CHAMBLES  
Route 4, Box 177  
Thomaston, Georgia  
Chemistry  
Phi Beta Sigma

MARIAN E. CHILDS  
5A 3rd Street East  
Randolph AFB, Texas  
Biology  
Choir  
A.W.S.  
Y.W.C.A.

LESSIE C. COLE  
5415 Anderson Street  
Fort Worth, Texas  
Architecture  
Football  
"T" Club

JETTIE VERNON COLLINS  
Post Office Box 493  
Uniontown, Alabama  
Biology  
Delta Sigma Theta  
Baptist Student Union

JAMES E. COOPER  
General Delivery  
Attapulugus, Georgia  
Electrical Construction  
Pershing Rifles

VIRGINIA LEE COOPER  
107 Davis Street  
Cuthbert, Georgia  
Elementary Education  
Sunday School  
A.W.S.  
Y.W.C.A.  
S.N.E.A.

VERDELL RUBY COVINGTON  
906 West 22nd Street

Jacksonville, Florida  
Veterinary Medicine  
Jr. Chapter A.V.M.A.  
Alpha Kappa Alpha Sorority

ALVERGIN AGUSTUS CROWE  
224 Adams Street  
Atmore, Alabama  
Industrial Education  
Scroller Club

DORIS JEAN CROOM  
503 North East Street  
Tuscumbia, Alabama  
Interior Decoration  
Campus Digest  
Tuskeana Staff  
Choir

LILLIE E. L. CUNNINGHAM  
734 Anderson Street  
Kingstree, South Carolina  
Biology  
Biology Club  
Weslyan Fellowship  
Y.W.C.A.

BARBARA FAYE CURRIE  
610 West Ash Street  
Jackson, Mississippi  
Social Science  
Social Science Club  
Y.W.C.A.

YVONNE MAXINE DAVIS  
409 Straw Road  
Thomasville, Georgia  
Social Science  
Social Science Club  
Institute Council  
Y.W.C.A.

CARRIE L. THOMAS DAWSON  
3091 Plaza Street  
Miami, Florida  
Biology

LURLENE DRIVER  
809 Lewis Avenue  
Bessemer Alabama  
Nursing Education

WILLIAM ENGLAND SR.  
Post Office Box 50  
Decatur, Alabama  
Social Studies  
Band  
Who's Who  
Kappa Alpha Psi Fraternity  
U.M.C.

CORINNE EWINGS  
Route 4, Box 152  
Aberdeen, Mississippi  
Social Studies  
Young Democrats Club  
Y.W.C.A.  
S.N.E.A.

BARBARA ANN FRANKLIN  
1801 Inlet Avenue  
Riviera Beach, Florida  
Nursing

DIANE E. FRAZIER  
2063 Clarissa Drive N.W. Apt., 640  
Atlanta, Georgia  
Social Science  
Choir

SOLOMON FRAZIER  
501 W. 156th Street, Apt., 21  
New York, New York  
Graphic Arts  
Young Democrats Club  
Varsity Basketball

BARBARA FREEMAN  
406 W. Lee Street, Ct. #4  
Marietta, Georgia  
Home Economics  
Home Economics Club  
Pre-Alumni

ALEX FORD JR.  
16½ Doingett Street  
Charleston 13, South Carolina  
Architecture  
Kappa Alpha Psi  
Shakespearean Company

JOHN GAMBLE  
207 East Bay Street  
Sylacauga, Alabama  
Interior Decoration & Design  
Art Club  
Les Decors

PATRICIA GARDNER  
6920 61st Avenue North  
Birmingham, Alabama  
Biology  
Delta Sigma Theta  
Biology Club

ARVOR MARIE GARRETT  
1206 First Street  
Orange, Texas  
Interior Decoration & Design  
Les Decors

ELLEN FERRELL  
916 West 17th Street  
Anniston, Alabama  
Biology  
Biology Club  
S.N.E.A.  
A.W.S.

MACK GASTON  
433 4th Avenue  
Dalton, Georgia  
Electronics  
Technical Arts Club  
Electrotechs Club  
Pre-Alumni Club  
Pershing Rifles  
Y.M.C.A.

FLORIDA M. GEE  
2F Main Street  
Bessemer, Alabama  
Home Economics  
Home Economics Club  
Y.W.C.A.  
A.W.S.

CHARLES HENRIETTA GIBBS  
819 South Wasson Avenue  
Prichard, Alabama  
Elementary Education  
S.N.E.A.

JEROME GOLDBORO  
314 North Maryland Avenue  
Atlantic City, New Jersey  
Veterinary Medicine  
Jr. Chapter A.V.M.A.

MAE EUNICE GOOCH  
1323 Vine Street  
Jacksonville, Florida  
Social Science  
Social Science Club  
Y.W.C.A.

GLORIA E. GRACE  
217 North West 7th Avenue  
Davie, Florida  
Elementary Education

MARY HELEN GRAHAM  
Box 63  
Salem, Alabama  
Elementary Education  
Sunday School  
S.N.E.A.  
A.W.S.

WAYNETTA ESTELLA IDA GRANT  
468 Stanton Street  
Mobile 17, Alabama  
Elementary Education  
Institute Council  
Choir  
Pre-Alumni Club  
Wesleyan Fellowship  
Y.W.C.A.  
S.N.E.A.

BETTY DORIS HAGGER  
5114 Sudan Street  
Houston, Texas  
Chemistry  
Beta Kappa Chi  
Alpha Kappa Mu

ARTHUR HAIRSTON  
1213 Lafayette Street  
Birmingham, Alabama  
Building Construction

GLORIA J. HALL  
P.O. Box 305  
Goodwater, Alabama  
Elementary Education  
S.N.E.A.  
A.W.S.

LEATHA HANEY  
119 North Cherokee Street  
Florence, Alabama  
Institution Management

BARBARA HEARD  
1402 East Newton Street  
Dothan, Alabama  
Nursing Education  
Alpha Kappa Alpha Sorority  
A.W.S.

BOOKER MCGINTY HILL  
245 Manzttee Avenue  
Arcadia, Florida  
Industrial Education  
Technical Arts Club  
Industrial Arts Club

GLORIA RAMONA HILL  
805 Flute Avenue  
Prichard, Alabama  
Science  
S.N.E.A.

MURPHY RAY HINES  
Post Office Box 5  
New Brockton, Alabama  
Food Administration  
Food Administration Club  
U.M.C.

TAYLOR HODGE  
Route 3, Box 27  
Union Springs, Alabama  
General Science  
Volunter Fire Squad  
United Mens Congress  
Crescent Club

JOE C. HOGANS  
Route 1, Box 76  
Newville, Alabama

Agronomy  
Chaper Usher  
Volunteer Fire Squad  
Shakespeare Company  
Soil Conservation Society

PAUL L. HOPSON  
Post Office Box 176  
Greensboro, Georgia  
Building Construction

JOHNNY CALVIN HUGHES  
Route 4, Box 309  
Dublin, Georgia  
Business Management  
Business Management Club  
Y.M.C.A.

SAMUEL ALLEN HURST  
1517 East 25th Avenue  
Denver 5, Colorado  
Alpha Phi Alpha Fraternity  
Electrotects Club  
Young Democtatics Club  
Technical Arts Club  
Industrial Arts Club  
Electronics

EDNA M. IVORY  
East Saint Louis, Illinois  
Elementary Education

DOROTHY JACKSON  
433 North 22 Street  
Fort Pierce, Florida  
Elementary Education  
Alpha Kappa Alpha Sorority  
Band

AARON JASPER JOHNSON  
1618 Concord Lake Road  
Kannapolis, North Carolina  
Architecture  
Arnold Air Society

CLIFFORD JOHNSON  
6301 67th Street North  
Birmingham 6, Alabama  
Industrial Education  
Pershing Rifles

MARY KEGLER JOHNSON  
Post Office Box 53,  
Newton Georgia  
Tuskegee Institute Choir  
Home Economic Club  
Shakespearean Company  
Home Economics Education

THOMAS G. JOHNSON  
Route 1, Box 165  
Pearson, Georgia  
Printing  
Omega Psi Phi

AMIE JONES  
1316 Cane Spring Road  
Rome, Georgia  
Biology

CHRISTINE JONES  
409 - 20th Street  
Columbus, Georgia  
Nursing Education  
Student Nurses' Association  
A.W.S.

ELLIS LEE JONES  
509 East Holt Street  
Smithfield, North Carolina  
Veterinary Medicine  
Jr. Chapter A.V.M.A.  
Kappa Alpha Psi

MAMIE JONES  
1316 Cave Spring Road  
Rome Georgia  
Biology  
A.W.S.

GERAL DENE KENON  
1213 9th Street East  
Bradenton, Florida  
Elementary Education  
Young Republican Club  
Pre-Alumni Club  
Campus Activity Union  
S.N.E.A.  
Y.W.C.A.

ALFRED JAMES KIEL  
507 North Jackson Street  
Mobile, Alabama  
Education  
S.N.E.A.

MILDRED VONCILLE KNOTT  
Box 54  
Frisco City, Alabama  
Home Economics Education  
Pre-Alumni Club  
Home Economics Club  
Baptist Students Union  
Little Theatre  
A.W.S.  
Y.W.C.A.

RALPH LeBLANC  
808 North Ciurt Street  
Opelousas, Louisiana  
Electronics  
Electrotects Club  
Technical Arts Club  
Kappa Alpha Psi  
Y.M.C.A.  
T.I.A.L.

KATHERYN D. LEE  
Route 2, Box 136  
Verbena, Alabama  
Nursing

OLLIS NELL LEE  
6218 Third Avenue North  
Birmingham, Alabama  
Elementary Education  
Judicial Council  
Zeta Phi Beta Sorority  
Alpha Kappa Mu  
Y.W.C.A.

DORIS JEAN LEONARD  
Post Office  
Goodwater, Alabama  
Social Studies  
Pre-Alumni Club  
Tuskeana  
Y.W.C.A.  
A.W.S.

THOMAS LONG  
729 Cooper Street  
Anniston, Alabama  
General Science

SHIRLEY M. LOVETT  
Route 4, Box 298  
Statesboro, Georgia  
Home Economics Education  
Home Economics Club  
Choir  
A.W.S.

Q. P. MANN  
Apt. 21, E. College Court  
Union City, Tennessee  
Social Studies  
Pre-Alumni Club  
Y.M.C.A.

GLORIA JEAN MARSHALL  
Post Office Box 983  
McComb, Mississippi  
Chemistry  
S.N.E.A.  
A.W.S.

LILLIAN E. MARTIN  
Route 3, Box 434  
Bainbridge, Georgia

Nursing Education  
Baptist Student Union  
N.S.N.A.

VIRNETTA P. McPHAIL  
2018 Spring Avenue  
South Boston, Virginia  
Food Administration  
Food Administration Club  
Young Democrats Club  
Y.W.C.A.  
A.W.S.

IRETA YVONNE MEADOWS  
1105 Fourth Place North  
Birmingham, Alabama  
Biology  
Biology Club  
Pre-Alumni Club  
Alpha Kappa Alpha Sorority

SARAH RUTH McCORD  
Route 1, Box 166  
Holly Hill, South Carolina  
English  
Who's Who  
Pre-Alumni Club  
Newman Club  
Campus Digest  
Tuskeana  
Young Democrats  
Shakespearean Company  
Junior Reviewers  
Y.W.C.A.

SONJA L. MOFFETT  
3324 W Tuskegee Circle  
Montgomery, Alabama  
Nursing Education

ANITA LOUISE MOORE  
4813 Huntsville Avenue  
Bessemer, Alabama  
Elementary Education

EUNICE P. MOORE  
1117 Wiggins Street  
Jackson, Mississippi  
Foods Administration  
Food's Club  
Alpha Kappa Alpha Sorority  
A.W.S.

EVELYN E. MONTGOMERY  
966 E. 4th Street  
Chattanooga 3, Tennessee  
Biology  
Delta Sigma Theta Sorority  
Choir  
Little Theatre  
Biology Club

DOROTHY M. NELSON  
331 Fairmont Avenue  
Newark, New Jersey  
Nursing Education

GEORGE EDWARD OLDS  
1414 9th Avenue  
Bessemer, Alabama  
Biology  
Pre-Alumni  
Phi Beta Sigma Fraternity

BERNARDINO ORTIZ  
Juncos (P.O. Box 581)  
JUncos, Puerto Rico  
Veterinary Medicine  
Jr. Chapter A.V.M.A.

MAXINE OWENS  
General Delivery  
Alden, Alabama  
Nursing Education  
Student Nurses Association  
A.W.S.

GEORGE PARIS  
P.O. Drawer F.H.A.  
Tuskegee Institute, Alabama  
Industrial Education  
T.I.A.L.

JOSEPH B. E. PARKER  
2704 E. Columbus Drive  
Tampa, Florida  
Social Science  
Social Science Club  
Arnold Air Society  
Young Democrats Club  
Tuskegee Advancement League  
Shakespearean Company

JOYCE J. PASCHEL  
Post Office Box 312  
Montevallo, Alabama  
Home Economics Education  
Home Economics Club

ANITA PATTERSON  
Post Office Box 4  
Annemanie, Alabama  
Biology  
Biology Club  
Delta Sigma Theta  
Beta Kappa Chi  
A.W.S.  
Who's Who

ROBERT L. PATTERSON JR.  
Post Office Box 4  
Annemanie, Alabama  
Biology  
Biology Club  
Sunday School  
Pershing Rifles

BOBBY EARL PERRY  
607 Jalonick Street  
Wichita Falls, Texas,  
Social Studies  
Arnold Air Society  
Alpha Phi Alpha Fraternity

BARBARA PERRY  
Post Office Box 535  
Thomson, Georgia  
Home Economics Education  
Home Economics Club  
Baptist Student Union  
Angel Flight  
Y.W.C.A.

ELIZABETH MARIE PERRY  
105 Neal Street  
Calhoun, Georgia  
Biology  
Biology Club  
Pre-Alumni  
Choir

BEATRICE W. PHILLIPS  
Apt. 1A Katherine Drive  
Tuskegee Institute, Alabama  
Food Administration  
Food Administration Club

SHIRLEY ANN POLLARD  
138 South Eleventh Street  
Newark, New Jersey  
Elementary Education  
College Union Board  
S.N.E.A.

WILLIE C. PORTER  
Route 4, Box 88E  
Anniston, Alabama  
Biology  
Omega Psi Phi Fraternity  
Volunteer Fire Squad  
Chapel Ushers  
Scabbard and Blades  
Tuskeana  
S.N.E.A.  
Y.M.C.A.  
U.M.C.

JAMES A. PRINGLE  
104 White Horse Pike  
Lawnside, New Jersey  
Veterinary Medicine  
Phi Beta Sigma  
A.V.M.A.

CLYDE T. RABY  
237 Vanburen Street  
Baton Rouge, Louisiana  
Veterinary Medicine  
Jr. Chapter A.V.M.A.

ANNETTE JEAN RAGLAND  
1107 W. 16th Street  
Anniston, Alabama  
Social Science  
Social Science Club  
Choir  
Y.W.C.A.

COLLIE RAYFORD  
61 Irler Street  
Milledgeville, Georgia  
Physical Education  
Professional Physical Education Club  
Baseball Team

JERIECE RIGSBY  
1225 East First Street  
Forest, Mississippi  
Social Studies

MELVIN G. ROSS JR.  
Post Office Box 844  
Tuskegee Institute, Alabama  
Engineering Society  
Mechanical Engineering  
Alpha Phi Alpha Fraternity

BETTY RUTLEDGE  
1511 21th Street S.W.  
Birmingham, Alabama  
Social Science  
Social Science Club

DOROTHY RUTLEDGE  
209 62nd Street  
Fairfield, Alabama  
Social Studies  
Social Science Club  
Pre-Alumni  
Band  
Choir  
Shakespeare Company  
Junior Review  
Baptist Student Union  
Y.W.C.A.  
S.N.E.A.

JAMES E. SANFORD JR.  
420 Avenue 'F'  
Birmingham, Alabama  
Commercial Industries  
Electrotechs Club  
Institute Council  
Tuskeana  
Technical Arts Club  
U.M.C.

MYRTLE MARIE SANKEY  
728 Mill Street  
Montgomery, Alabama  
Home Economics Education  
Home Economics Club  
Band

WILLIE C. SAULTERS  
2608 19th Avenue  
Tampa, Florida  
Commercial Industries  
Industrial Arts Club  
Baptist Student Union  
Volunteer Fire Squad  
Electrotechs  
Technical Arts Club  
Y.M.C.A.

JUANITA E. SCHUTZ  
Route 2, Box 154-A  
Tuskegee, Alabama  
Food Administration  
Food Administration Club

LOUISE B. SCONIERS  
Box 100,  
Chancellor, Alabama  
Social Studies  
Y.W.C.A.  
A.W.S.

BERTHA L. SHIELDS  
148 North Rembert Street  
Memphis, Tennessee  
Nursing Education  
Student Nurses Association

O'NEAL SMALLS  
R.F.D. #1, Box 275  
Myrtle Beach, South Carolina  
Social Studies  
Sunday School  
Debating Team  
Institute Council  
Y.M.C.A.

CATHERINE YVONNE SMITH  
419 Lewis Street  
Tuskegee, Alabama  
Social Studies  
Pre-Alumni Club  
United Community Students Organization  
A.W.S.

LILLIAN T. SMITH  
238 Academy Street  
Americus, Georgia  
Food Administration  
Food Administration Club

MARY ANN SMITH  
Post Office Box 191  
LaFayette, Alabama  
English  
Campus Digest Staff  
Pre-Alumni Club  
English Majors Organization  
S.N.E.A.  
Y.W.C.A.  
A.W.S.

PATRICIA A. SMITH  
4611 Buck Street  
Houston 20, Texas  
Biology  
College Union Board  
Angel Flight  
Biology Club

VICTORIA W. SPEIGHT  
1611 South First Street  
Birmingham, Alabama  
Nursing Education

JAMES EDWARD STAPLES  
317-A North 6th Street  
Gadsden, Alabama  
Chemistry

WALLACE O. STEPHENS  
1109 Boone Street  
Macon, Georgia  
Electronics  
Electrotechs Club  
Technical Arts Club  
Swimming Team  
Baseball Team  
Scroller Club  
U.M.C.

DOROTHY JEAN SYLVER  
1231 25 Place  
Bessemer, Alabama  
Social Science

HELENE LIE TATE  
2A Gondangdia Ketjil  
Djakarta III/14, Indonesia  
Interior Decoration & Design  
Tuskeana  
Campus Digest  
Alpha Kappa Mu  
Foreign Students Association  
Les Decors

GEORGE DUDLEY TAYLOR  
5400 Court H  
Birmingham, Alabama  
Industrial Education  
Omega Psi Phi Fraternity  
Institute Council  
Tuskegee Officers' Club

GERALDINE O. TEARTT  
Carver Village Apt., 10  
Barton, Florida  
Interior Decoration  
Pre-Alumni

ENOCH C. TEMPLE  
Route 2, Box 81  
Carrollton, Alabama  
Chemistry

THEODIS EFRAM THOMPSON  
Star Route, Box 18  
Palestine, Arkansas  
Chemistry  
Institute Council  
Little Theater  
Who's Who  
Alpha Phi Alpha Fraternity  
Baptist Student Union  
N.A.D.S.A.  
Y.M.C.A.

WILLIAM TUNSTALL  
302 Beauregard Street  
Mobile, Alabama  
Industrial Education

GEORGETTE TURNER  
1604 Flannery Street  
Rome, Georgia  
Nursing Education

ROMANUS O. UNEGBU  
Post Office Box 40, Orlu, Nigeria, W. Af.  
Orlu, Eastern Nigeria  
Chemistry  
Phi Beta Sigma  
Foreign Students Association  
African Students Union

ALVIN L. VINSON  
9312 E. Amwell  
Cleveland, Ohio  
Social Studies  
Weslyan Exchange  
College Union Board  
Alpha Phi Alpha Fraternity  
Tuskeana  
Campus Digest  
Institute Council  
Young Republican

JANICE S. WALKER  
Route 1, Box 118  
Odessa, Florida  
Home Economics Education  
Home Economics Club  
Pre-Alumni Club

LAURA JEAN WALTON  
3433 Ruben Street  
Columbus, Georgia  
Elementary Education

DOROTHY KEWANN WEBB  
4635 Shreveport Street  
Houston, Texas  
Interior Decoration & Design  
Angel Flight  
Les Decors  
Tuskeana Staff  
Technical Arts Club  
T.I.A.L.

MELVIN WILKES  
114 9th Street South  
Bessemer, Alabama  
Social Studies  
Little Theatre  
Shakespeare Club  
Young Democrats Club  
T.I.A.L.  
S.N.E.A.

CARL E. WILLIAMS  
1111 13th Avenue North  
Birmingham, Alabama  
Interior Decoration & Design  
Les Decors  
Scafford and Blades

MARGARET LOUISE WILLIAMS  
105-G Warren William Apts.  
Columbus, Georgia  
Elementary Education  
S.N.E.A.  
A.W.S.

MARGUARITE WILLIAMS  
2940 42nd Avenue North  
Birmingham, Alabama  
Nursing

NELSON WILLIAMS  
528 East Boundary  
Augusta, Georgia  
Social Science  
Social Science Club  
Tuskeana Staff  
Varsity Swimming

SANDRA FAYE WILLIAMS  
Route 3, Box 166  
McComb, Mississippi  
Social Science Club  
Social Science  
A.W.S.

JOHNNY WILSON WINFREY  
225 Frederick Street  
Dalton, Georgia  
Commercial Industry  
Technical Arts Club

AMELIA M. WYCKOFF  
1020 "D" Street  
Alexander City, Alabama  
Elementary Education  
Little Theatre  
S.N.E.A.

THOMAS S. YEAGER  
68 College Court  
Louisville, Kentucky  
Interior Decoration & Design  
Alpha Phi Alpha Fraternity  
Tuskeana  
Campus Digest  
Who's Who  
Institute Council  
Les Decors  
Weslyan Exchange



Congratulations to the Graduates  
of 1964  
**ALLEN FOODS, INC.**

4555 Gustine Avenue  
St. Louis 16, Missouri

Best Wishes to the 1964 TUSKEANA  
STAFF

**DAIRYLAND FARMS**

P.O. Box 590  
Opelika, Alabama

**TUSKEGEE**

**HOME IMPROVEMENT CO.**

Roofing  
Siding  
Painting  
Repairs

Awnings  
Screens  
Garages  
Room Additions  
Concrete Works

Precision Homes  
Car Ports  
Patios  
Enclosures

F. R. Barron  
Tuskegee, Ala.

Auburn Road

Terms Arranged  
727-2764



*Make Every Meal  
a Sunday Dinner*

**Sunday Dinner**  
SCHLOSS & KAHN, INC.  
MONTGOMERY 11, ALABAMA

**SUNDAY DINNER**  
PRODUCTS

Congratulations to the  
Graduates of 1964  
**ALABAMA EXCHANGE  
BANK**  
Tuskegee, Alabama  
4% Paid on Savings

The Very Best Wishes To The Graduates of 1964

**CITY BANK OF TUSKEGEE, ALABAMA**

Complete Banking Service

We Solicit your account

**CARTER'S GROCERY &  
LUNCH**

Fresh Fruits Quick Lunch  
Choice Groceries and Meats  
Phone 727-9833 Tuskegee Institute, Ala.

CONGRATULATIONS TO THE GRADUATES OF 1964

**LOCKWOOD GREENE ENGINEERS, INC.**

Spartanburg, South Carolina

**PRICE'S *Donut* CO., INC.**  
1059 Bell Phone 264-7321  
Montgomery 4, Alabama

*"Serving your STUDENT SNACK BAR  
and your neighborhood grocer"*

**STACO PAINTS  
STABLER PAINT MFG. CO.**  
Birmingham, Alabama

**AZALEA TERMITE and  
PEST CONTROL CO; INC.**  
P.O. Box 1371  
Montgomery 9, Alabama

Congratulations From  
**ROGERS SHOE SHOP  
and SHOE STORE**  
We Specialize in shoe repairing  
We dye and clean all kinds of shoes  
Montgomery Road Phone 944 Tuskegee Institute

Compliments of

**COCA COLA BOTTLING COMPANY**

Drawer 631  
Opelika, Alabama

Congratulations  
From

**HAWKINS STUDIO**

Portrait Artistry  
Montgomery Road Tuskegee Institute  
Phone 727-2640

Compliments of

**WILEY'S EAT SHOP**

Montgomery Road Phone 727-3560  
Tuskegee Institute, Alabama

Compliments of

**ALEXANDER & COMPANY**

General Insurance Agency  
Tuskegee Institute, Alabama

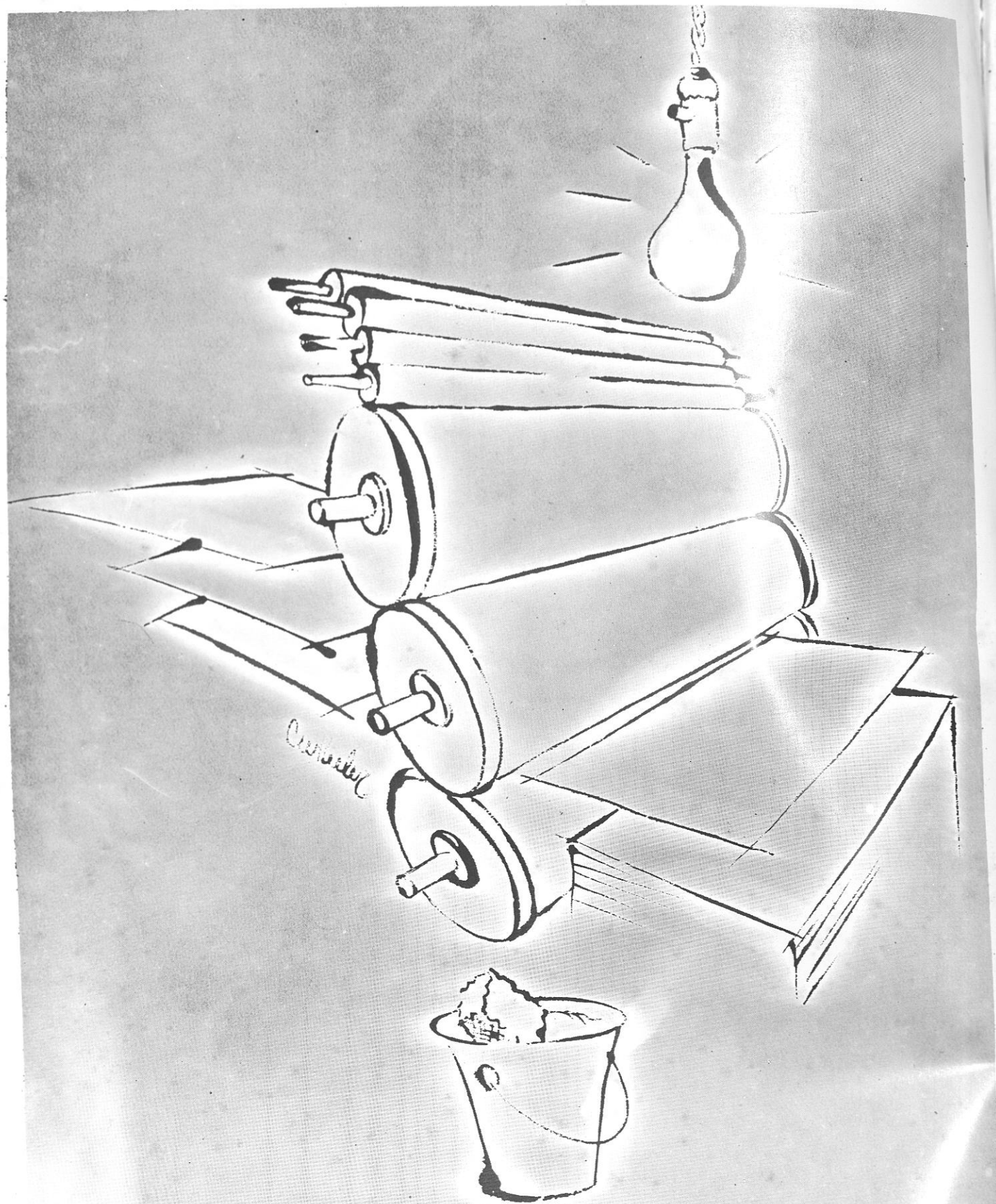

ANOTHER FINE ANNUAL  
DESIGNED AND PRODUCED BY

**PLATEMAKERS/INCORPORATED**

1022 NORTH 19TH STREET • BIRMINGHAM, ALABAMA