

Survival of the Fittest

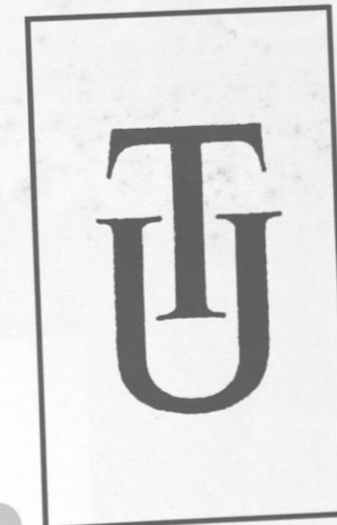

Tuskegee University 1881-1995

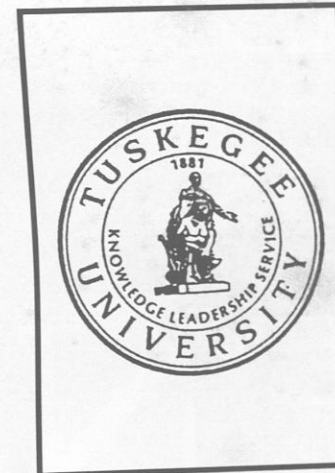

**OPEN
MINDS.
OPEN
DOORS.**

Amgen salutes the 1995 Graduating Class of Tuskegee University.

 Amgen is the world leader in developing and delivering important, cost-effective therapeutics based on advances in cellular and molecular biology. We are committed to building a diverse workforce where people are valued and recognized for their contributions. We appreciate unique styles, diverse approaches, and creativity that will assist in maintaining a world class organization.

If you are interested in aligning your career with Amgen, please mail or fax your resume to: Amgen, Staffing, Job Code: OOP-TU-1995, Amgen Center, Thousand Oaks, CA 91320-1789. Fax: (805) 499-9981. Principals only, please. Please consult our on-line Job Bulletin Board at <http://www.bio.com> for information on other career opportunities available at Amgen.

Diverse viewpoints can only occur if the doors are open to the people who generate them.
TUSKEANA 2

EEO/AA Employer M/F/D/V

AMGEN

Tuskegee University

Surviving the Test of Time

Tuskegee University, founded in 1881 by Booker T. Washington, is a co-educational, independent, and state related professional, scientific, and technical institution located in the southeastern part of Alabama. Tuskegee University has grown from a modest beginning - with 20 students and a one room shanty- to a modern campus of 4,500 acres of land and more than 150 buildings and structures, valued at \$266.2 million. The University enrolls more than 3,700 students annually from 42 states, of whom 48 percent are male and 53 percent are female. Among that number are 233 foreign students, representing 30 countries. The University has an annual operating budget of approximately \$65 million.

Undergraduate instruction is organized through seven major divisions: the College of Arts and Sciences and the schools of Agriculture and Home Economics, Business, Education, Engineering and Architecture, Nursing and Allied Health, and Veterinary Medicine. These divisions offer the bachelor's degree in more than 45 majors, 25 master's degree programs and additional programs leading to the Doctor of Veterinary Medicine.

The university provides a wide range of extracurricular activities, including fraternities and sororities, special interest groups, and a variety of intramural sports. The university's teams compete in the Southern Intercollegiate Athletic Conference. There are varsity teams for men in baseball, basketball, cross-country track, football, tennis, and track and field. Women's varsity teams compete in basketball, tennis, track and field, cross-country track and volleyball. The University competes in Division II of the NCAA

TABLE OF

TITLE.....

TABLE OF CONTENTS.....

DEDICATIONS.....

FLASHBACK.....

STUDENT LIFE.....

HOMECOMING '94.....

FLASHBACK II.....

MISS TU AND HER COURT.....

MISS TUSKEGEE UNIVERSITY'S GALA.....

MISS TUSKEGEE UNIVERSITY'S QUEENS BALL.....

MISS TUSKEGEE UNIVERSITY PAGEANT.....

GREEK ORGANIZATIONS.....

FACULTY AND STAFF.....

SPORTS.....

CLASS PHOTOS.....

SENIOR PHOTOS.....

SIGNATURES.....

ADVERTISING.....

CONTENTS

.....PAGES 1-3

.....PAGES 4-5

.....PAGES 6-9

.....PAGES 10-23

.....PAGES 24-59

.....PAGES 60-73

.....PAGES 74-78

.....PAGES 79-82

.....PAGES 83-86

.....PAGES 87-110

.....PAGES 111-119

.....PAGES 120-129

.....PAGES 130-149

.....PAGES 150-171

.....PAGES 172-180

.....PAGES 181-189

.....PAGES 190-196

.....PAGES 197-220

THIS BOOK WAS PRODUCED FOR THE OFFICE OF STUDENT LIFE AND DEVELOPMENT BY JAMES D. DAYS, ASSISTANT DIRECTOR FOR FACILITIES AND PROGRAMS

THANKS TO WENDELL RODGERS FOR THE CURRENT PHOTOGRAPHS AND VILLAGE PHOTOGRAPHY IN AUBURN FOR THE CLASS PHOTOS USED THROUGHOUT THIS BOOK.

A VERY SPECIAL THANKS TO MRS. SYLVIA SIMPSON OF HAWKINS PHOTOGRAPHY STUDIO INC. IN TUSKEGEE FOR ALL THE HISTORICAL PHOTOS USED THROUGHOUT THIS BOOK.

**THE 1995
TUSKEANA
PAUSES
TO
REMEMBER
THOSE
LOST
TIGERS**

DR. LUTHER H. FOSTER, JR.
President Emeritus Tuskegee University
March 21, 1913 - November 27, 1994



Dr. Foster came to Tuskegee in 1941 serving as Business Manager for 12 years and as President for 28 years. He retired in 1981.

Dr. Foster received Bachelor degrees from Virginia State and Hampton Universities, an MBA with distinction from Howard University; M.A. and Ph.D. degrees from the University of Chicago. He was the recipient of several honorary degrees, as well as Distinguished Alumnus awards from Hampton, Harvard and Chicago Universities. He was elected to the Alabama Academy of Honor.

In Tuskegee, Dr. Foster was an active member of St. Andrew's Church. In Alexandria he was a member or the Search Committee for a New Rector at Church of the Resurrection.

He served on numerous boards and committee, including Sears Roebuck, Norton Simon, Teachers Insurance and Annuity Association, March of Dimes, and the American Association of Colleges.

More recently, Dr. Foster served as Board Chairman, Academy for Educational Development; board member of Joint Committee for Political and Economic Studies; United Negro College Fund; and Institute for Church Administration Management.

Among memberships were Resources for the Future, President's Advisory Commission on International Education and Cultural Exchange; College Retirement Equities Fund; American Revolution Bicentennial Commission; U. S. Air Force Advisory Council; Race Relations Information Center; Overseas Development Council; and the Center for Creative Leadership.

He was a member of Alpha Phi Alpha Fraternity, Sigma Pi Phi Boule, Phi Delta Kappa, Society for Values in Higher Education, and Tuskegee Airmen

GWENDOLYN P. SIPP
Miss Tuskegee University 1986



Ms. Sipp was the first campus queen to serve as "Miss Tuskegee University" and subsequently served on the University's board of Trustees.

Ms. Sipp, a cost accounting supervisor with Kraft General Foods Incorporated, in Allentown, Pennsylvania, was a 1986 graduate of Tuskegee University. Prior to her appointment at Kraft, she was a manager trainee and a accounting supervisor with Cargill, Incorporated, Minneapolis, Minnesota.

She was an honor student here at Tuskegee, active with the Student Government Association, Delta sigma Theta Sorority, Incorporated, the United Negro College Fund, the March of Dimes, and the Marching Crimson "Piperettes" Dance Corps.

Prior to her matriculation here at Tuskegee, Delta Sigma Theta Sorority honored her as Outstanding High School senior. Other honors included: "Citizen of the Week" in high school, "Miss Black Daytona Beach" and "Miss State Of Alabama Desert Shrine Queen"

Ms. Sipp was 30 years old.

DR. JOHN E. PRICE
Instructor, Composer

Mr. Price was a member of the Tuskegee University faculty since 1981 and the author of 593 musical compositions for stage and films. Mr. Price was commissioned to compose a work for the 1996 Olympics in Atlanta, and his "Five Folk Songs" was performed in Berlin at the International College Music Society.

Mr. Price was a native of Tulsa Oklahoma and held degree from Lincoln University in Missouri and the University of Tulsa. Before coming to Tuskegee, he taught at Florida Memorial College and Eastern Illinois University and was staff pianist, composer and vocal coach at the Kamaru Theatre in Cleveland.

Here at Tuskegee he was the University's organist, and several of his collections of nearly 600 compositions won awards from the American Society of Composers, Authors and Publishers.

THE MUSIC OF 1994-95

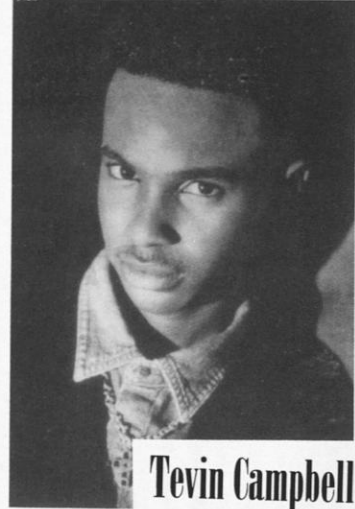

Tevin Campbell



Barry White



Luther Vandross

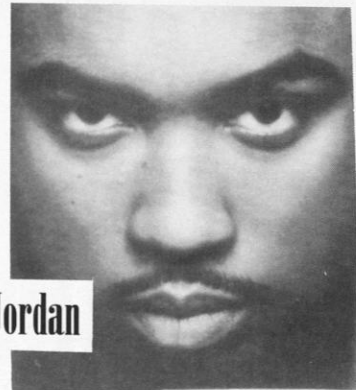

Montell Jordan

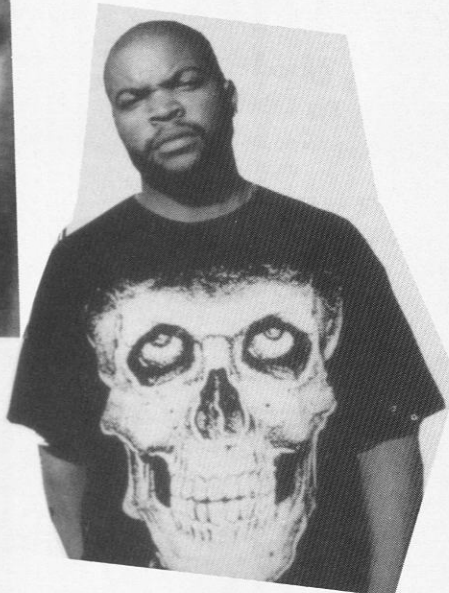

Ice Cube



Babyface



Teddy Pendergrass

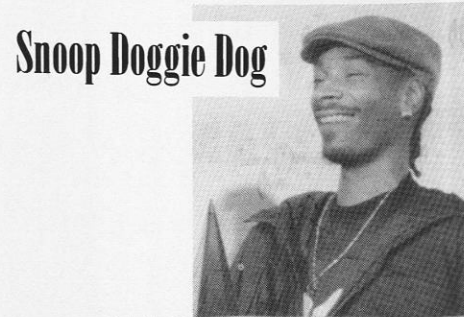

Snoop Doggie Dog



MICHAEL JACKSON

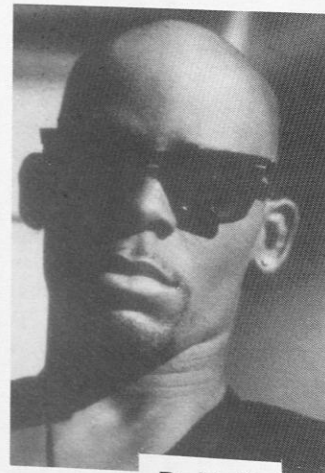

R. Kelly

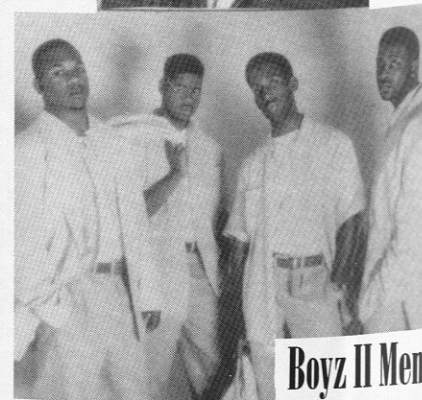

Boyz II Men



Anita Baker



Janet Jackson



Whitney Houston



Patti LaBelle



Mary J. Blige

Mary J. Blige, queen of hip-hop soul whose latest smash album is *My Life*, remains close to her family and lives by her mother's sage advice: "Be strong and don't take nothing off of anybody. Respect everybody, but also respect yourself. Let God be your guide."



Toni Braxton



Brandy

Vanessa Williams



Aaliyah



TLC



Xscape

THE NEWS OF 1994-95

I WANT TO TELL YOU

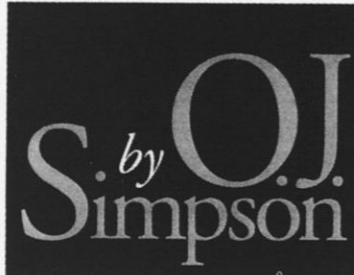

My Response to Your Letters, Your Messages, Your Questions

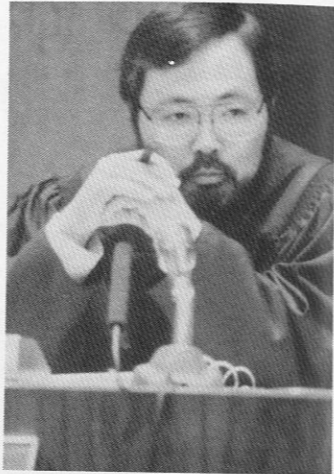
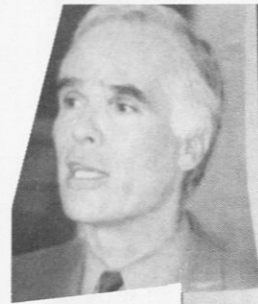

Simpson Judge Expresses Regrets For Granting Television Interview

Newspaper Discloses O.J. Simpson's First Wife, Marguerite, Was Never Abused

Black Juror In Simpson Case Is Dismissed And Is Replaced By Hispanic



O.J. Simpson's Case Brings New Focus On Abuse Of Women

Judge Allows Evidence Of Domestic Violence In O.J. Simpson Murder Case

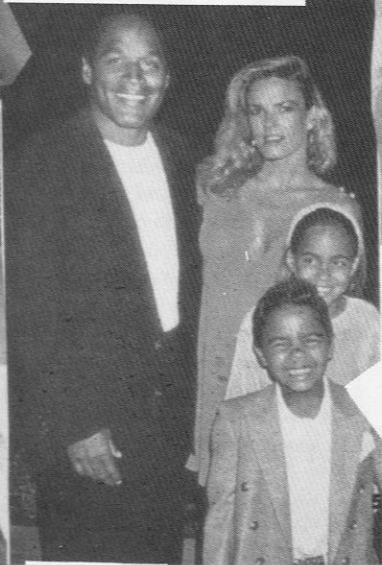

FOX-TV To Present World Premiere Of 'The O.J. Simpson Story' This Week

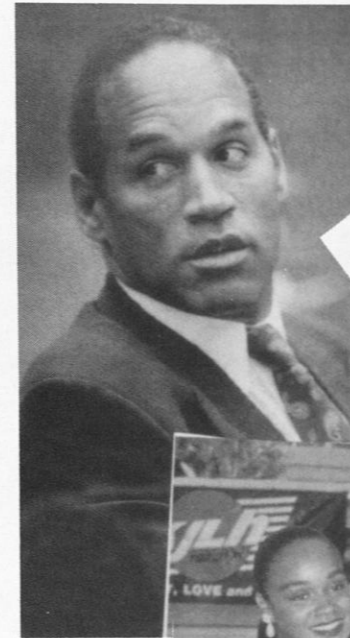

Christopher Darden Named To Prosecuting Team In O.J. Simpson Case

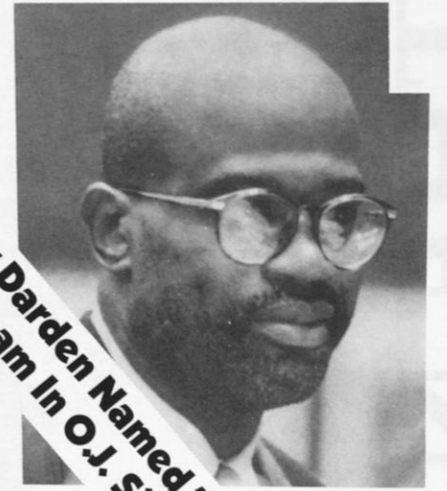

Dismissed Juror Jeanette Harris Says Simpson Trial Will Result In Hung Jury

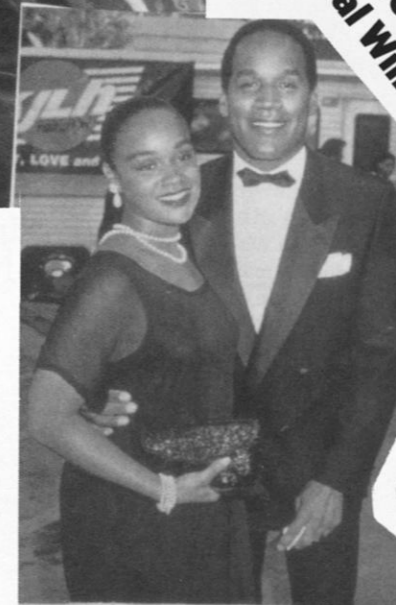
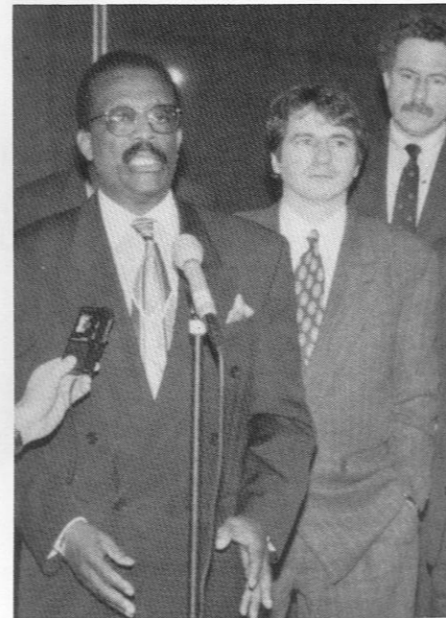

O.J. Simpson Agrees To Give Guardianship Of His Children To Their Grandparents



Ex-Simpson Juror Harris Tells Judge Ito Her Room Was Searched; Cites Instances Of Bias, Tension



O.J. Simpson Trial Goes On Location To Crime Scene And Simpson's Home In Brentwood

O.J.: The autopsy reports give ghastly details of the double murder

70 Percent Of Nation's Lawyers Believe O.J. Simpson Will Go Free

THE NEWS OF 1994-95

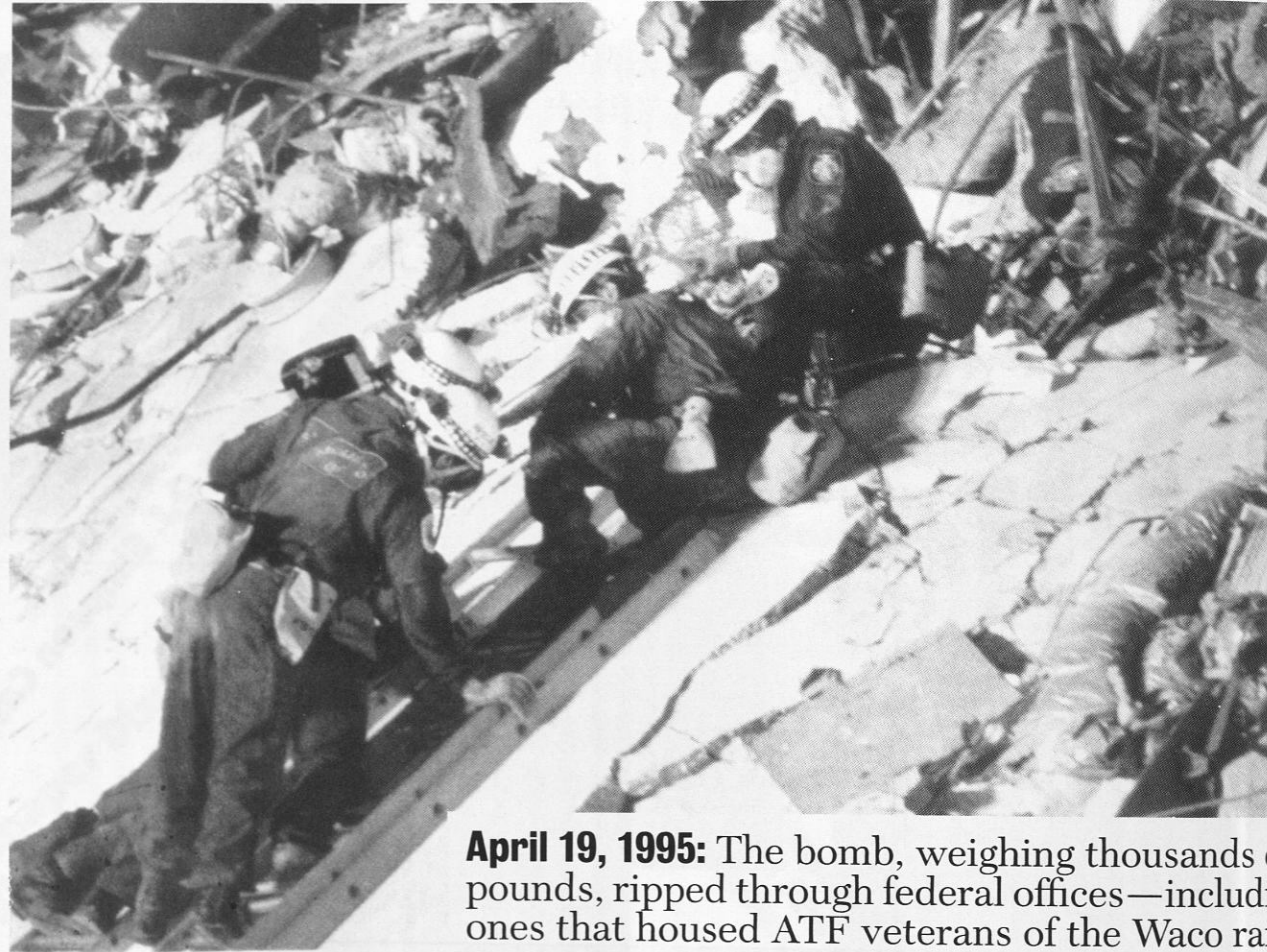

April 19, 1995: The bomb, weighing thousands of pounds, ripped through federal offices—including ones that housed ATF veterans of the Waco raid

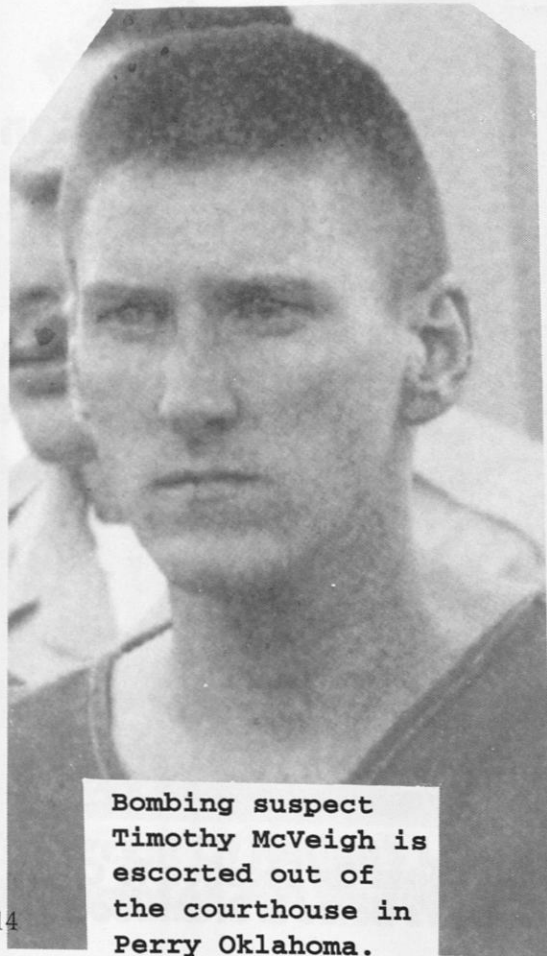

Bombing suspect Timothy McVeigh is escorted out of the courthouse in Perry Oklahoma.



“We’ve had tornadoes. We had a school blow up a few years ago. But I can tell you, we’ve never had anything like this. Not even close.” The Rev. DAN ALEXANDER, senior minister of Oklahoma City’s First Christian Church

“Imagine taking an office and putting it in a blender and turning it on.” Paramedic JOHN GRIFFITH, on the explosion

Oklahoma City, April 19, 1995



“There is no place to hide.” President BILL CLINTON, in a warning from the White House, to those responsible for the bombing

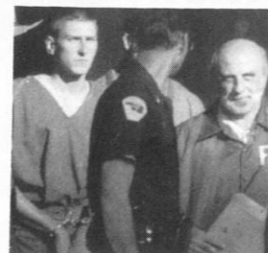
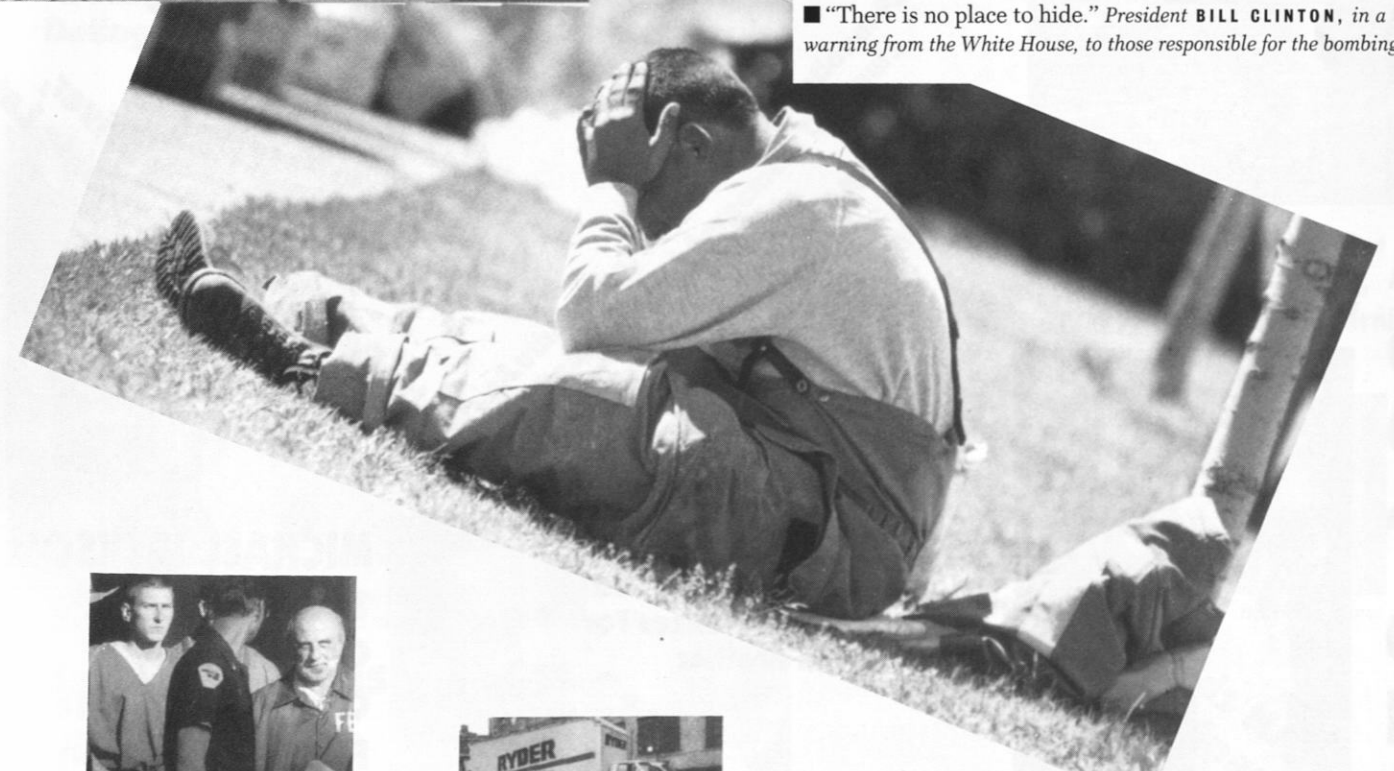

“The first thing I did was grab the phone and call her work number. And of course, there was no work number.” Computer repairman CHARLES STRATTON, on his trying to contact his wife, a clerk in the federal building’s army recruiting office

THE NEWS OF 1994-95

Rick James Gets 5 Years On Assault, Drug Charges, But May Serve Less In Plea Bargain

Susan Smith of South Carolina led police to believe that a black man had carjacked her car and taken her two sons, only later to confess that she had killed them by drowning them in the same car that was allegedly carjacked.

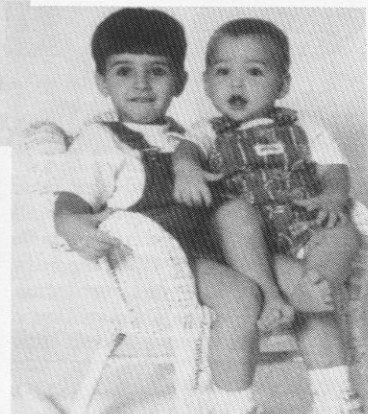

Ralph Cook Named To Alabama Supreme Court

Jesse Jackson Visits Cuba; Meets With Leader Fidel Castro To Discuss Longtime Embargo Against Island Nation

Mandela Remains Committed To Changing Government 1 Year After S. Africa's All-Race Vote

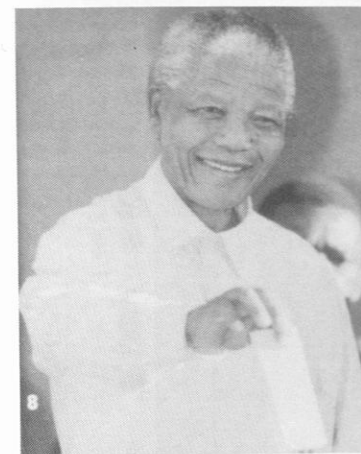

LAPD Mistakenly Destroys Evidence In Case Against Rapper Snoop Doggy Dogg

Malcolm X's Daughter Indicted In Alleged Plot To Kill Louis Farrakhan

Ban On Black Male Shoppers In Union Point, GA, Brings Charges Of Racism

Jesse Jackson Seriously Considering Running For President In 1996

Olympic Gold Medal Winner Wilma Rudolph, 54, Succumbs



Branford Marsalis Officially Leaves 'Tonight Show,' Kevin Eubanks Named New Musical Director

California Woman Who Helped Bring Denny's Bias To Light Pleased With \$46 Million Settlement Awarded Blacks Across U.S.

Ex-AL Principal Who Opposed Mixed Race Dating Banned From Visiting District Schools

Surgeon Gen. Elders Says She Stands By Her Son Who Was Arrested For Selling Cocaine
Adults Beat School Bus Driver, Claiming Kids Brought Home Late

Mississippi College Elects First Black Homecoming Queen



Donetta McCullum is escorted by fellow student Heath Hillman to homecoming gala.



Snoop Doggy Dogg

Los Angeles police officials accidentally destroyed some of the evidence in the murder case against rapper Snoop Doggy Dogg.

California Man Served Four Jail Sentences For His Twin Brother

L.A. Admits Liability In Rodney King Beating, But Disputes Amount Of Settlement In The Case

MICHAEL JACKSON Tries To Keep Career From Crumbling As He Fights Addiction To Painkiller Drugs And Charges Of Child Molestation



Martin Luther King, Jr. Center And National Park Service Reach A Final Agreement On Tours
Boston Univ. Will Keep King Papers, State Supreme Court Rules

Man Who Stole Slice Of Pizza Sentenced To 25 Years To Life In California



Benjamin Chavis

Black Commander Leads NASA's First American-Russian Space Shuttle Discovery Mission

Nation Mourns Passing Of Music Great Cab Calloway: 1907-1994



HIV Leading Killer Of Young To Middle Aged Black Adults

THE MOVIES OF 1994-95

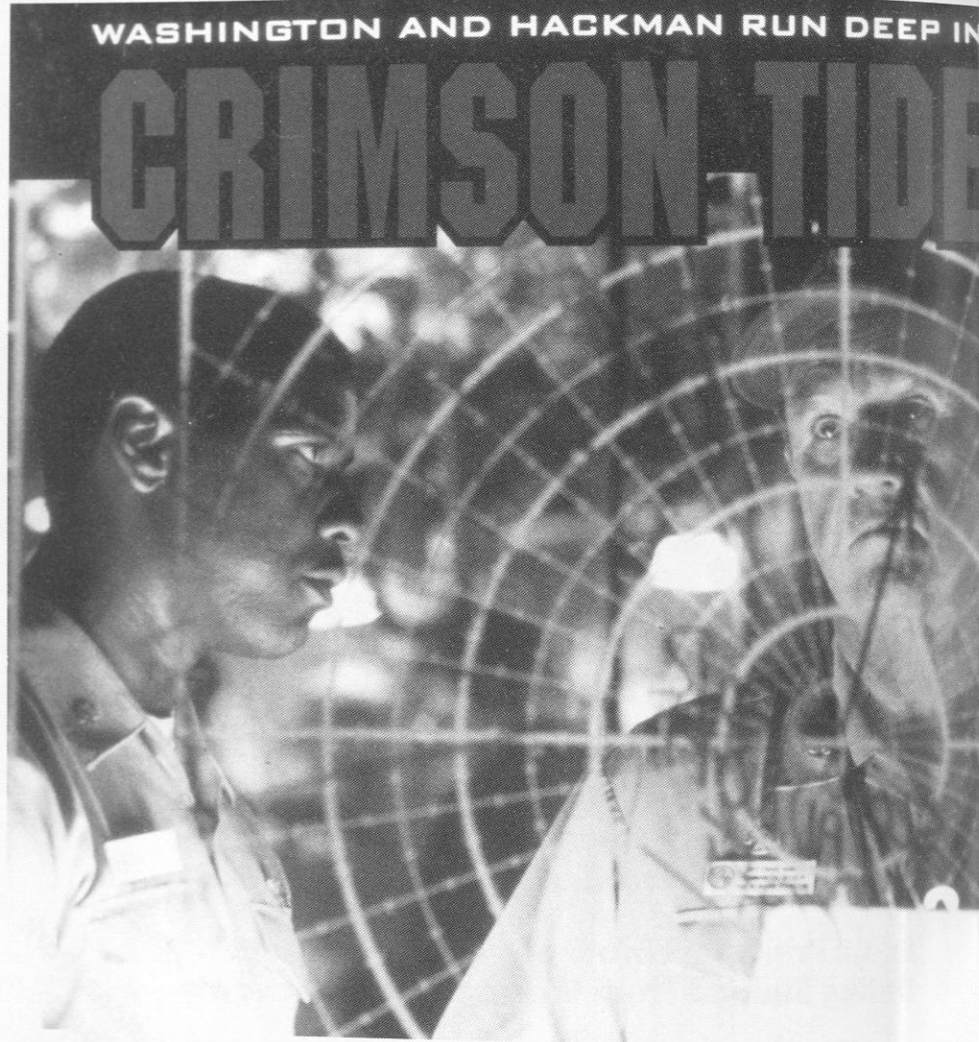
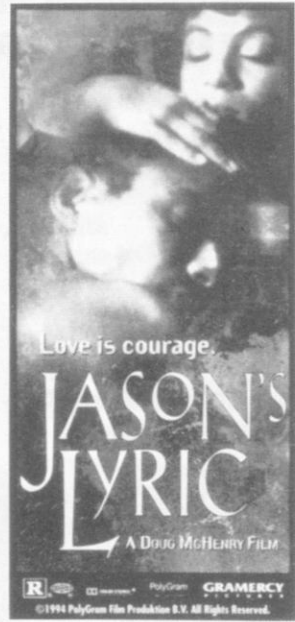

Denzel Washington, Tom Hanks Star In 'Philadelphia' Movie About AIDS

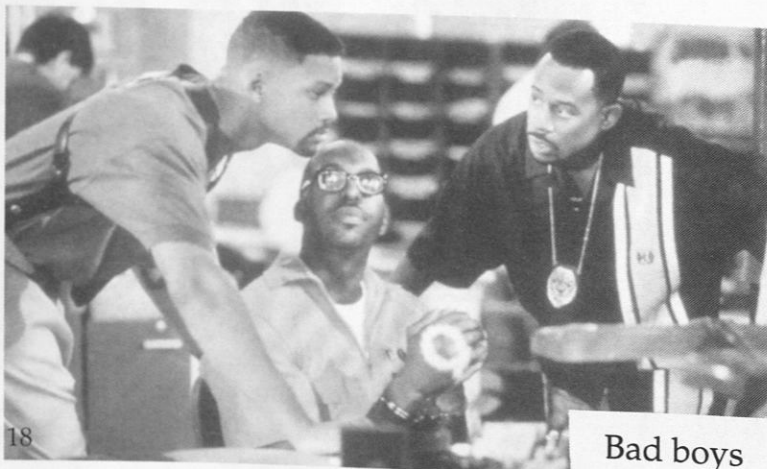

Bad boys

HOUSEGUEST Rated (PG) Hollywood Pictures



**SISTER ACT 2:
BACK IN THE HABIT**

**WESLEY SNIPES
SUGAR HILL**

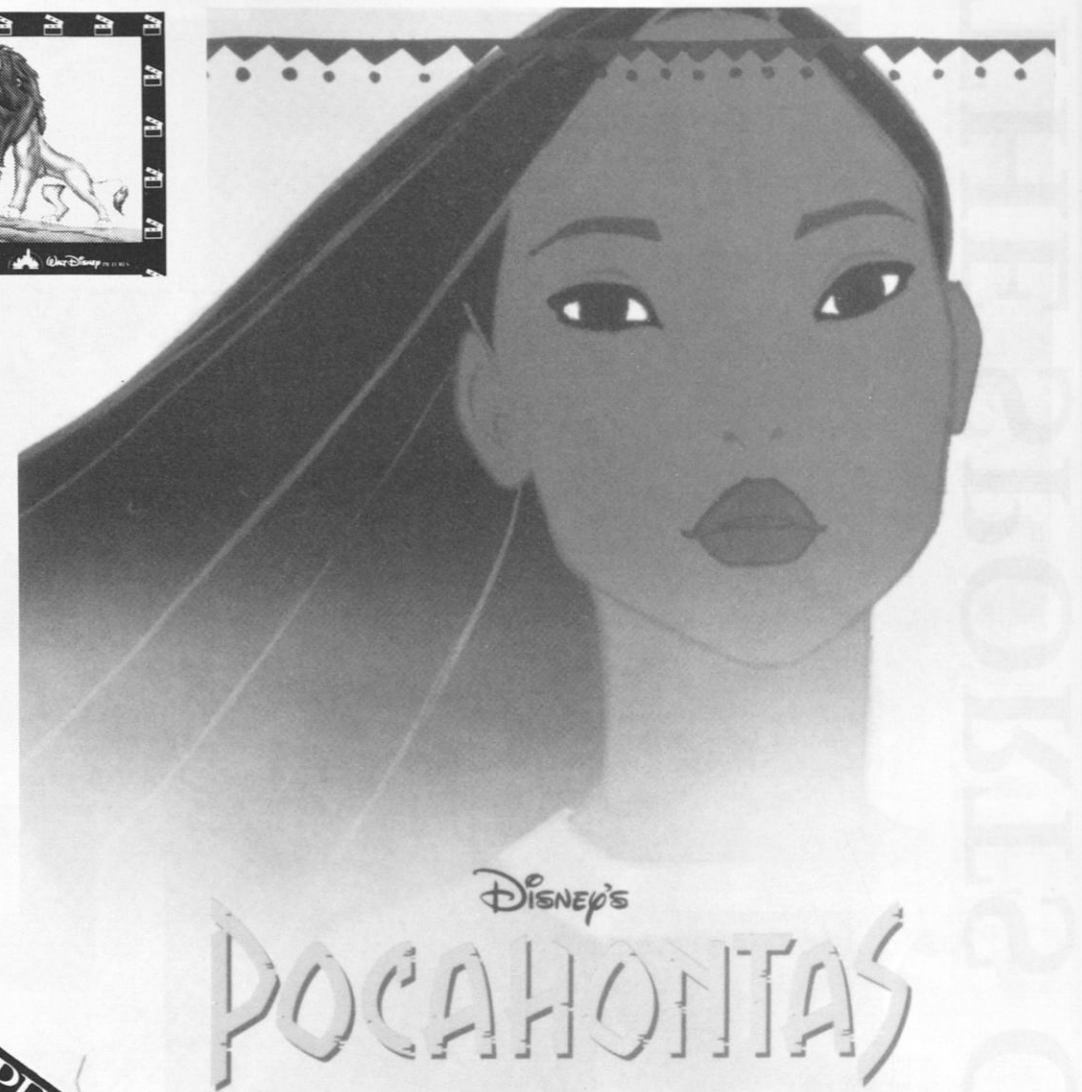

**Batman
Forever**

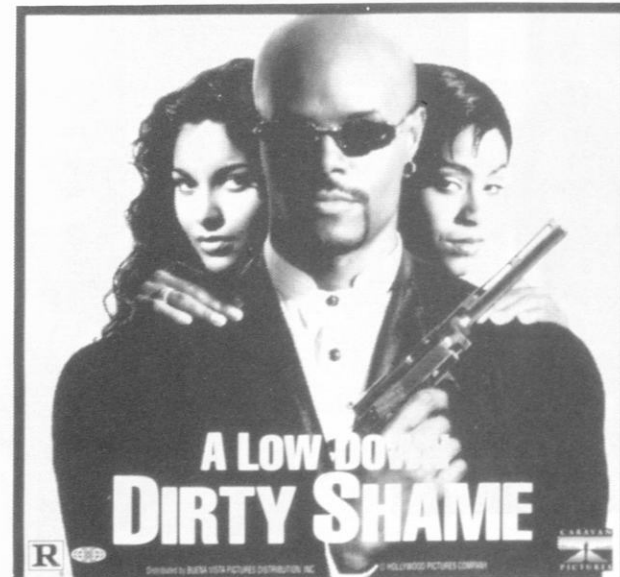

THE SPORTS OF 1994-95

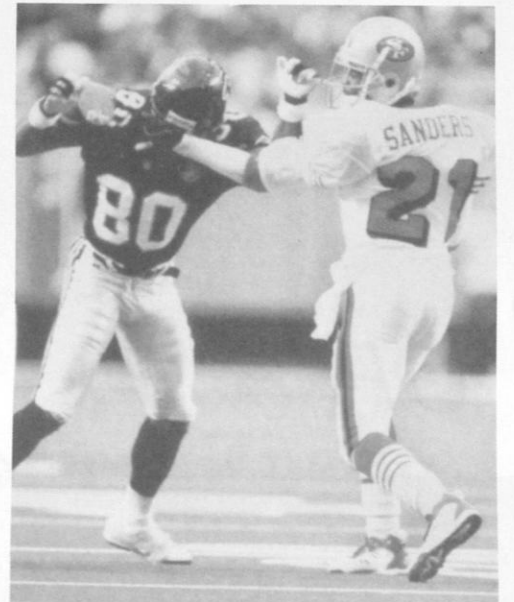
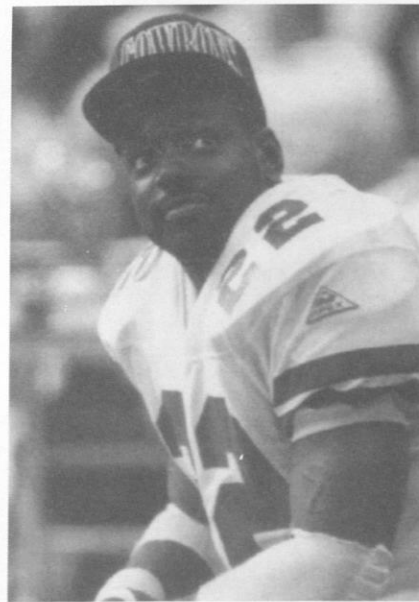
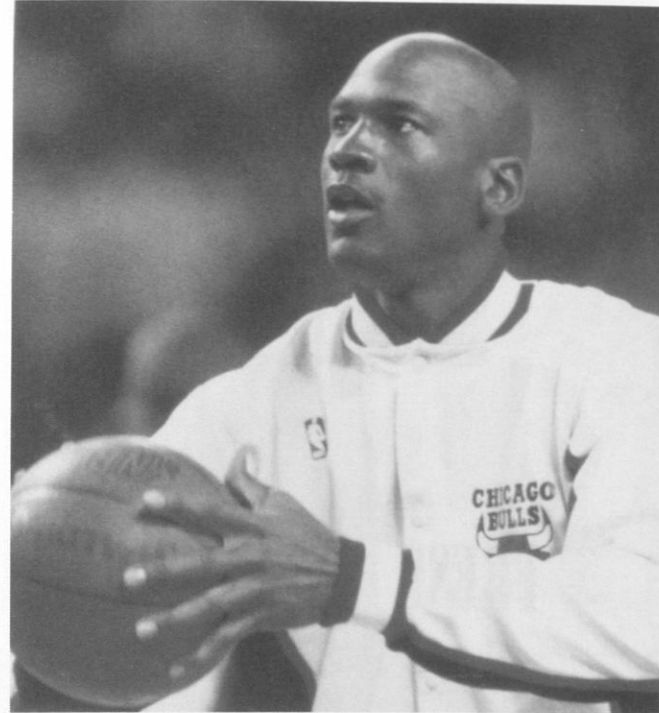
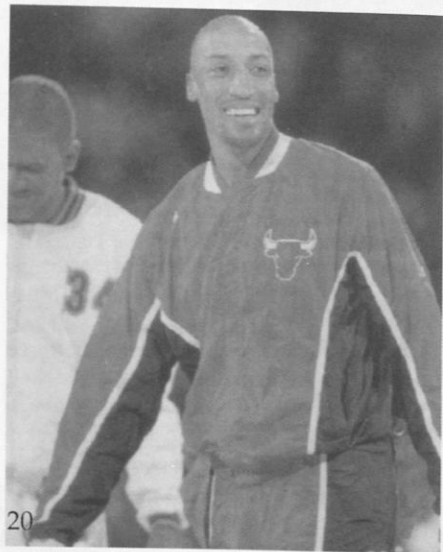
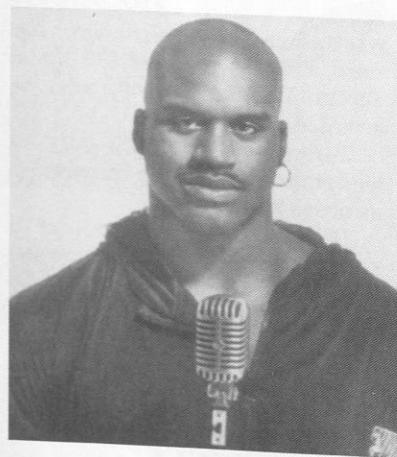
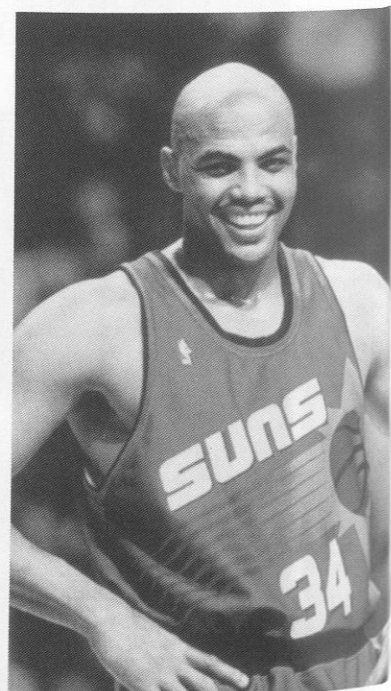
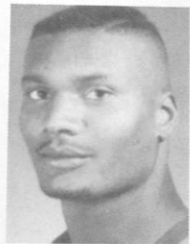
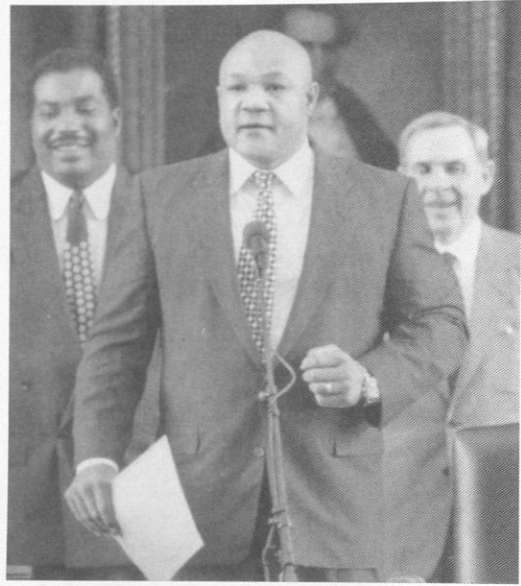

FLASHBACK SHOWS OF 1994-95

THE T.V. SHOWS OF 1994-95

MARTIN



IN THE HOUSE

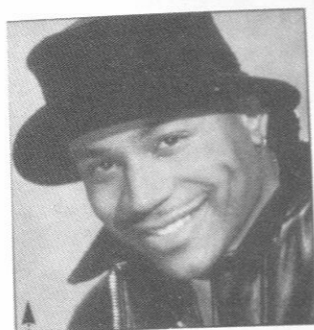

FRESH PRINCE OF BEL AIR



OPRAH



LIVING SINGLE



'ME AND THE BOYS'



'Sister, Sister'



'Under One Roof'



Sweet Justice

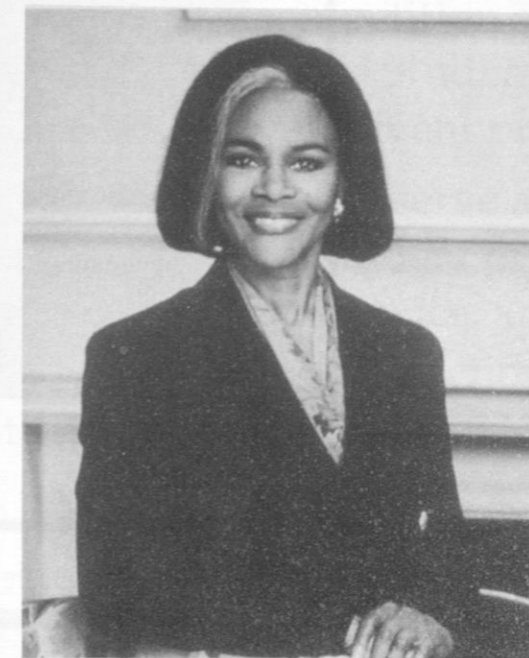

TUSKEGEE UNIVERSITY



STUDENT LIFE

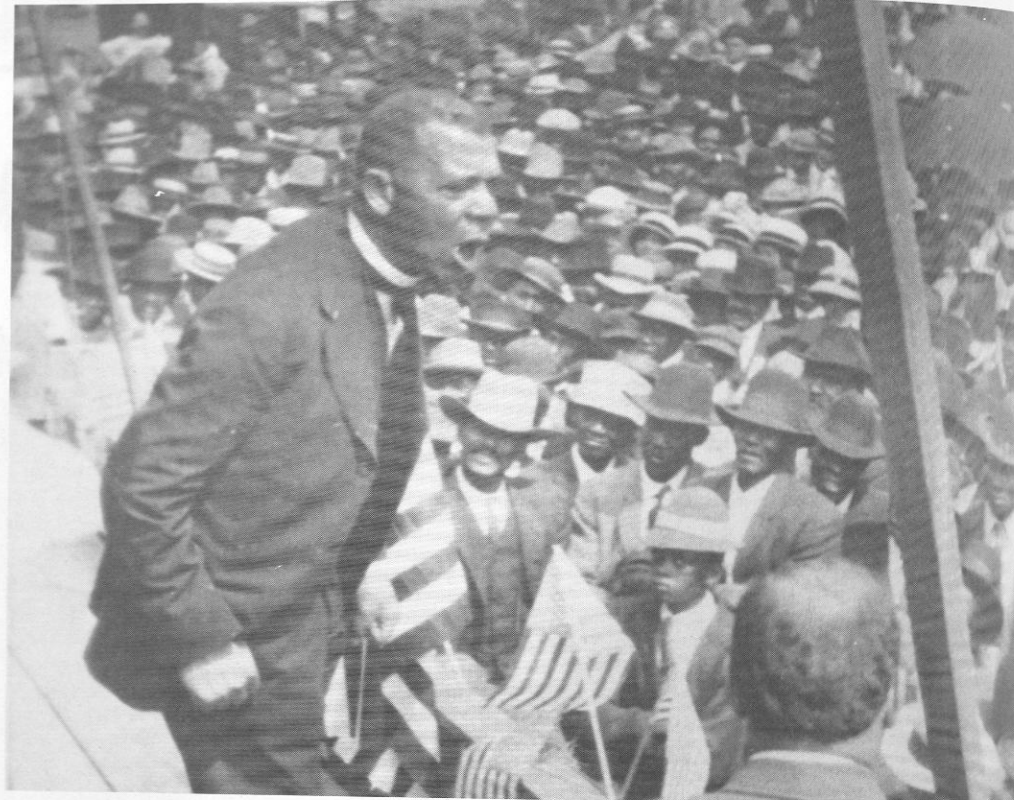

A comprehensive program of educational, civic, cultural, social and recreational activities keep the Tuskegee University students busy before, between, and after classes. The seminars, workshops, dialogue sessions, theat-



rical productions, concerts, movies and games coordinated by Student Life and Development are viewed as an intricate part of the Tuskegee Experience.

Student elections, intramural sports, veteran affairs, a in house radio station, a weekly movies schedule are among the range of activities coordinated through the Student Life and Development Center. The "Miss Tuskegee University" Gala, the Spring Pageant, the annual Homecoming Parade, and the Honda All-Star Challenge competition are highlights of the Student Life and Development program.

The director of Student Life and Development and staff serve as the University's liaison for the more than 100 registered student organizations--honor societies, religious organizations, Greek letter, service, and professional organizations, and state clubs, among them. This section is just a sample of what students do while out and about at Tuskegee University just chillin'

Flashback to the 70's Skegee Style



Not only were these ladies thinking of Dancin' the night away to the sounds of K.C. and the Sunshine Band, A Taste of Honey, The Village People, Donna Summers and Shalamar, but they also wanted to let everybody know that their favorite song of the night was a 1979 number one smash hit by the group Sister Sledge titled "We Are Family"

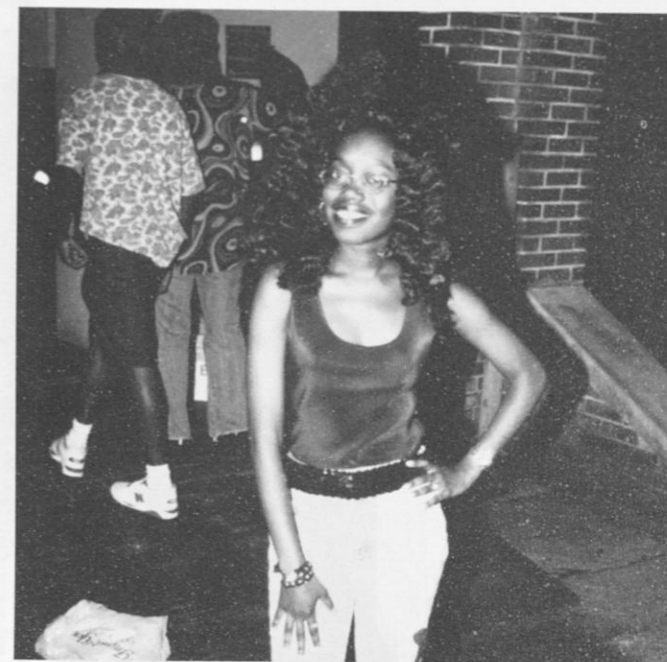

(Above left) Maybe it was the song "I Love the Nightlife (Disco 'Round)" a 1978 hit by Alicia Bridges that was set in her mind as the night progressed.

(Above right) Or maybe it was "Ladies Night" by Kool and the Gang (1979) that got her all slicked up for the party

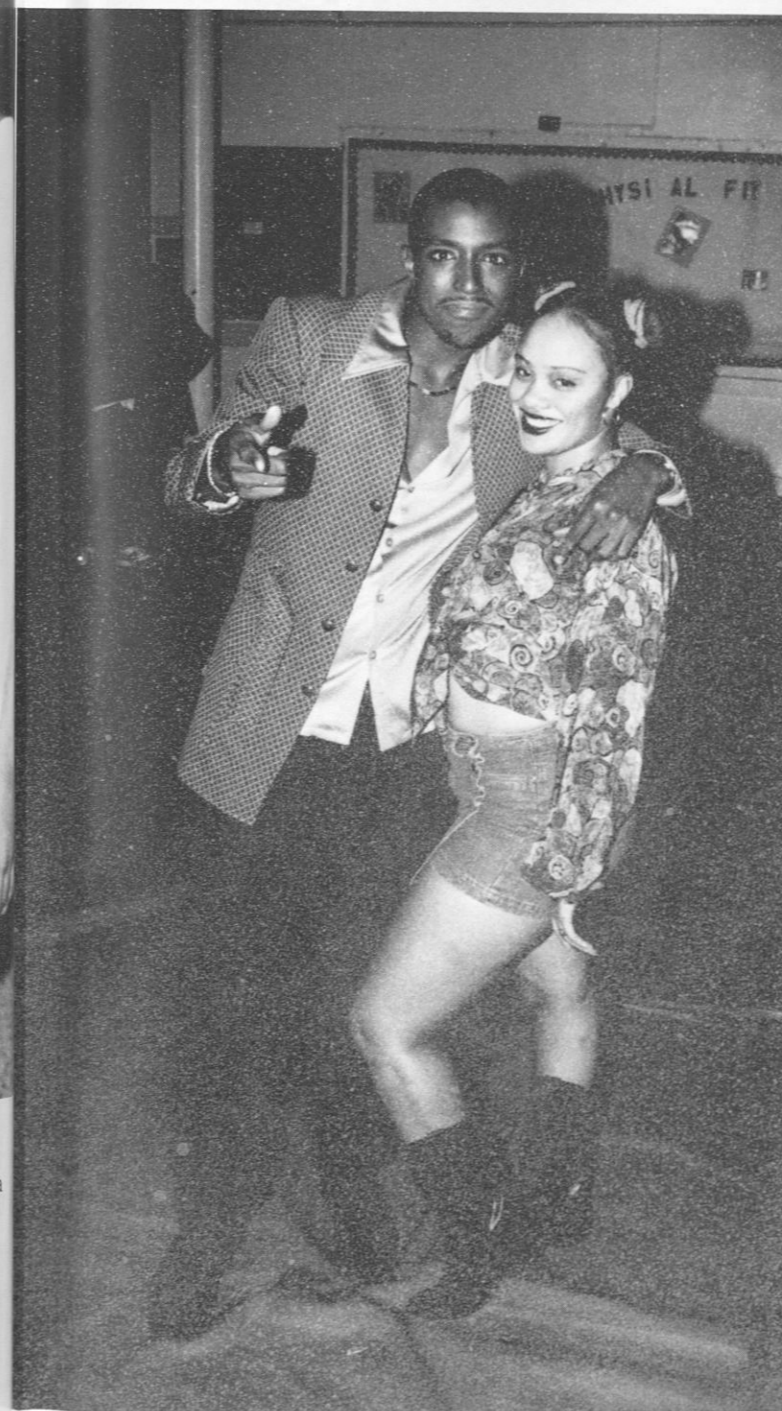

(Above) Maybe Chic's smash hit "Good Times" (1979) fuel this partygoer to fizz up her hair and get all leathered up for what was to be the party of the year.

(Left) Maybe it was the sounds of Heatwave singing "Boogie Nights" (1976) that fuel this couple to get out on the dance floor and not only show off their retro 70's look but also do the bump and pose.

STUDENT LIFE 27

Could You Be...

(Right) These beautiful beauties just relaxing in the Student Union.

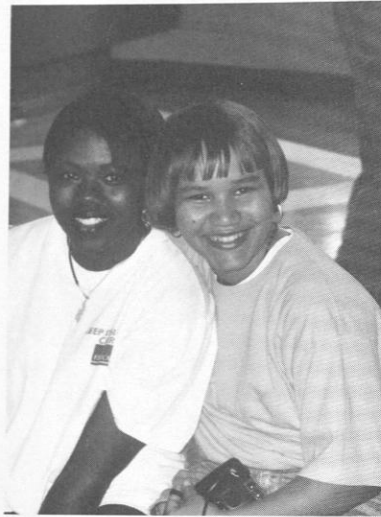

(Far right) This young lady has a million dollar smile that could make you forget all of your troubles.



The Most Beautiful Girl at Tuskegee

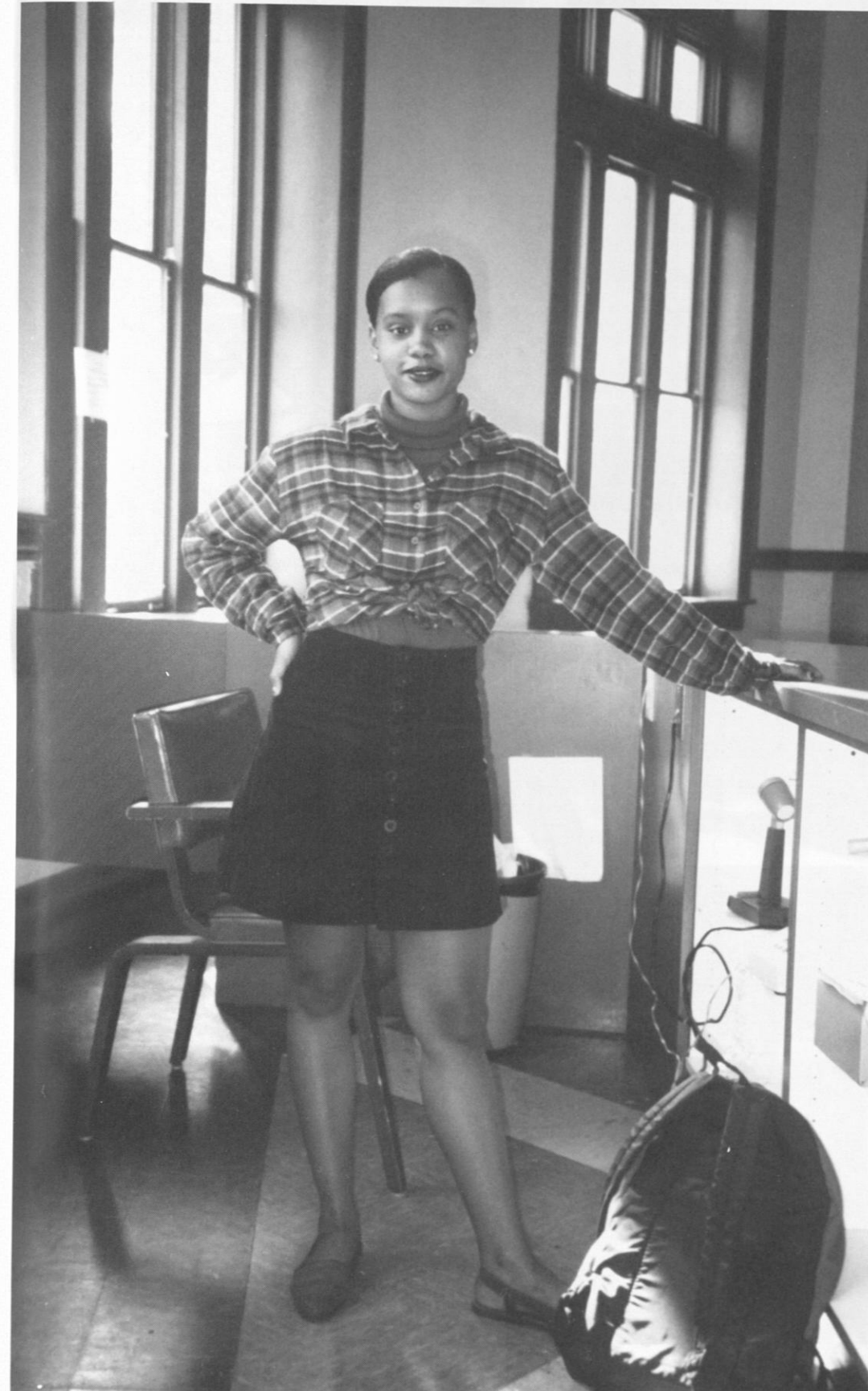

STUDENT LIFE

Work and beauty just an everyday thing for this lovely student union worker who makes students feel right at home

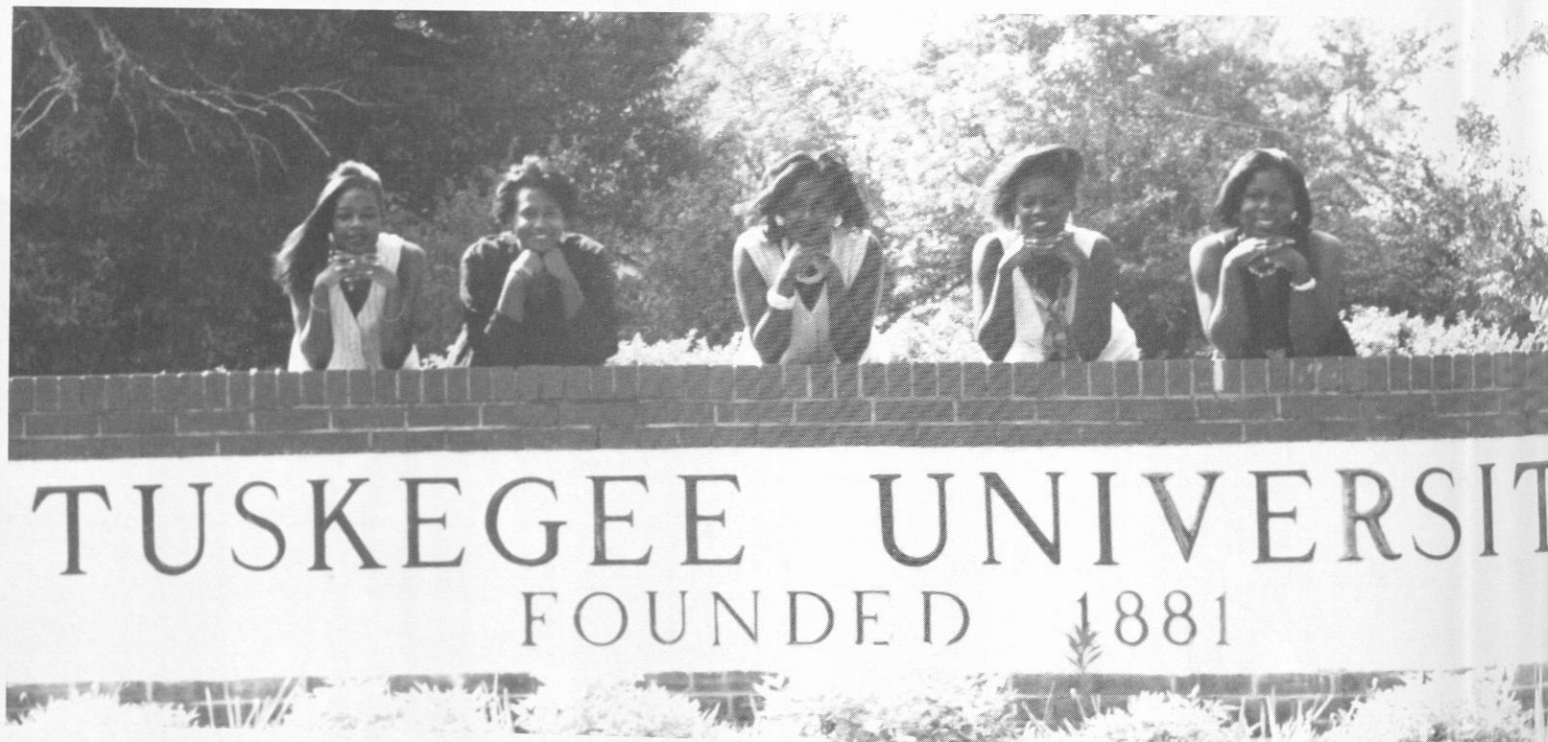

(Above) Even the entrance to the University has beauty all around it.

(Right) These sisters show that beauty is still a great state of mind.



STUDENT LIFE



You don't even need to be compared to my beauty.

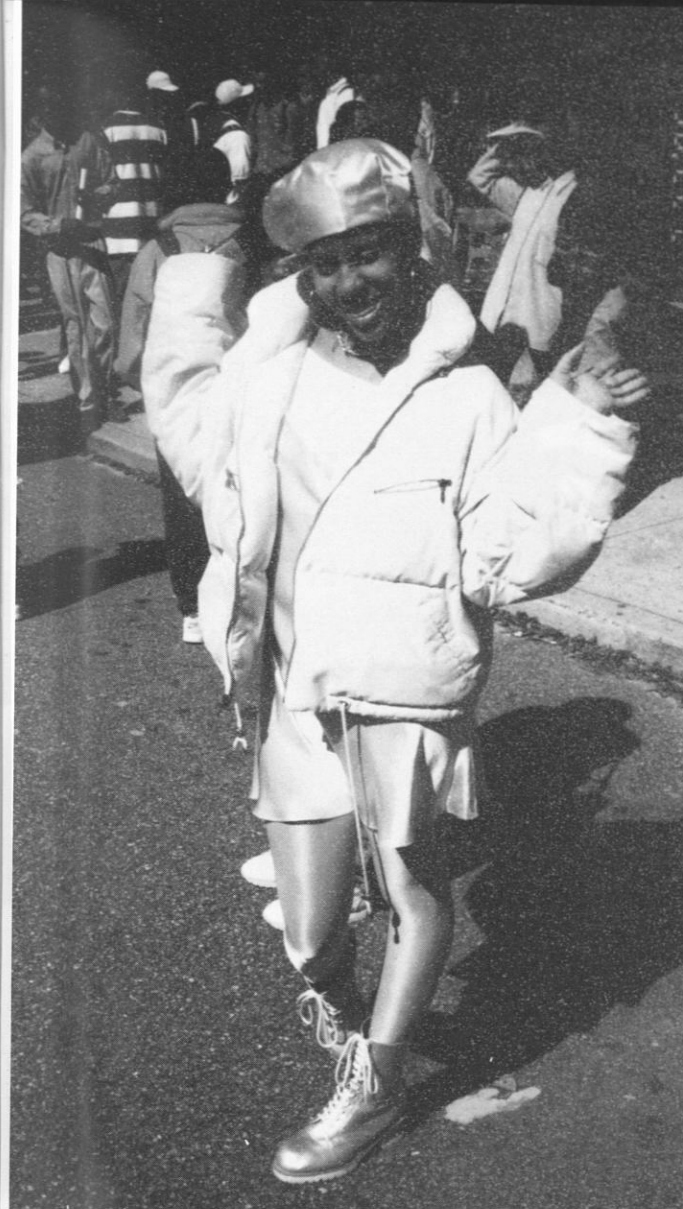

I'm all the beauty that you need.

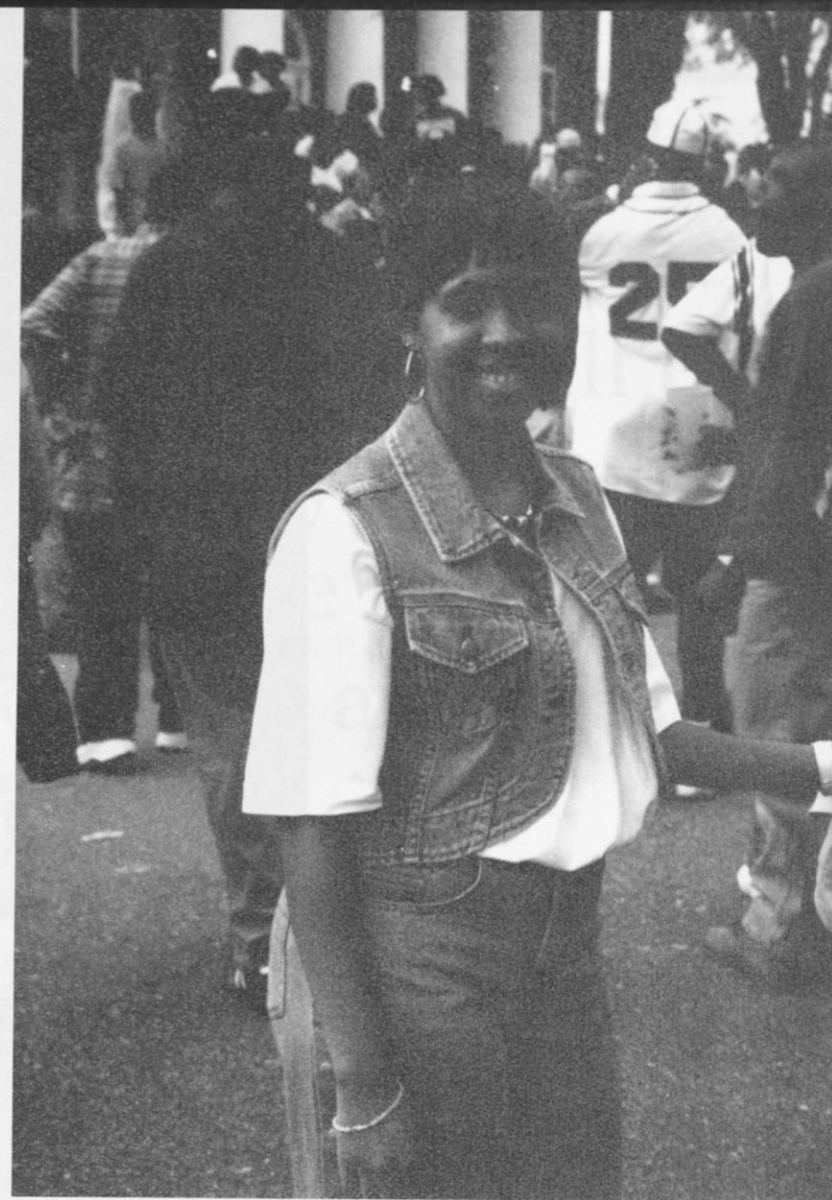

I'm so beautiful that nothing else really matters.



My beauty is my confidence.



I'm so beautiful it makes me sick!



Ladies you should know that Tuskegee Univeristy has all the men that you need. And we're here to show you all that you need.



STUDENT LIFE

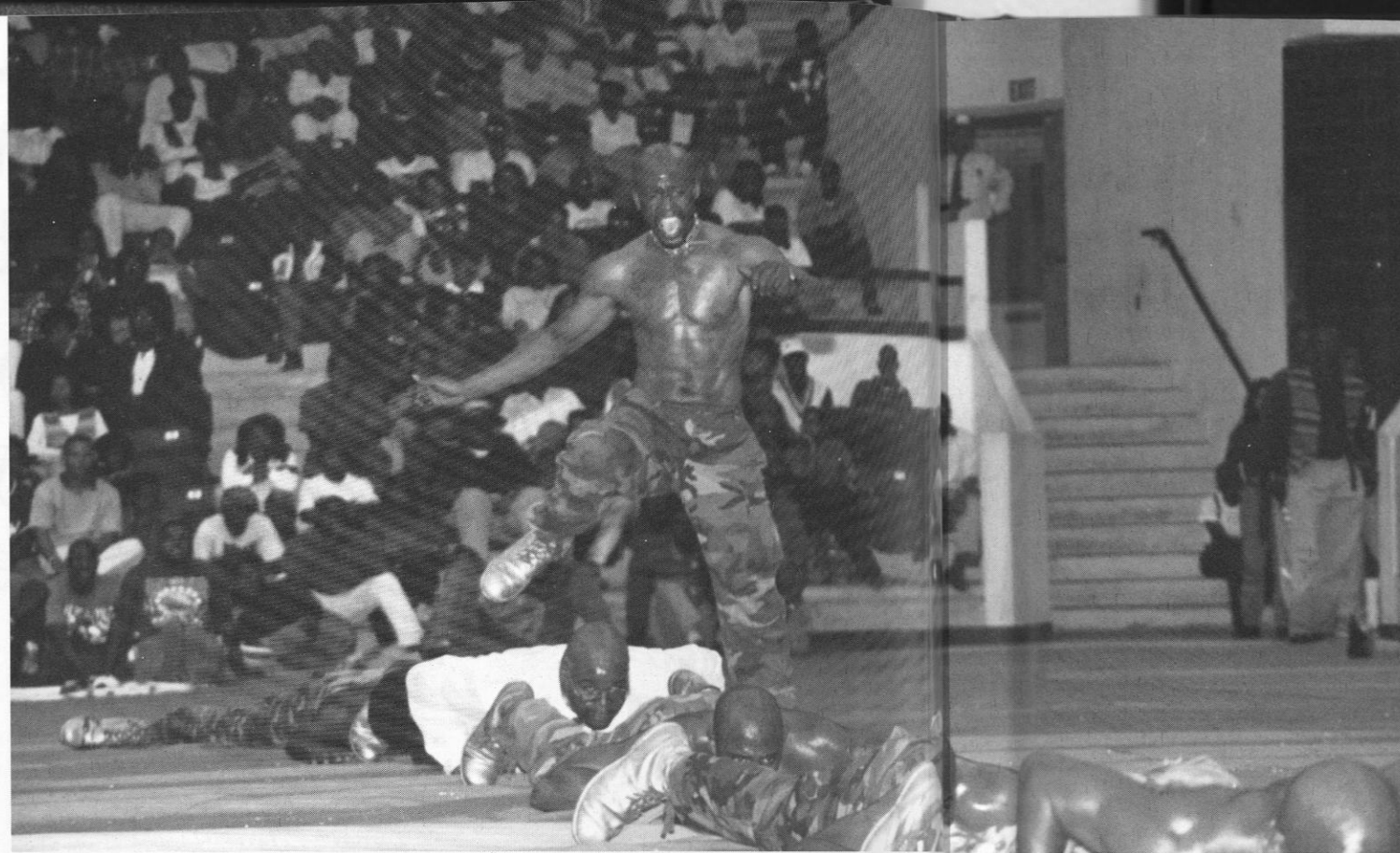

Ladies you should know that Tuskegee Univeristy has all the men that you need. And we're here to show you all that you need.

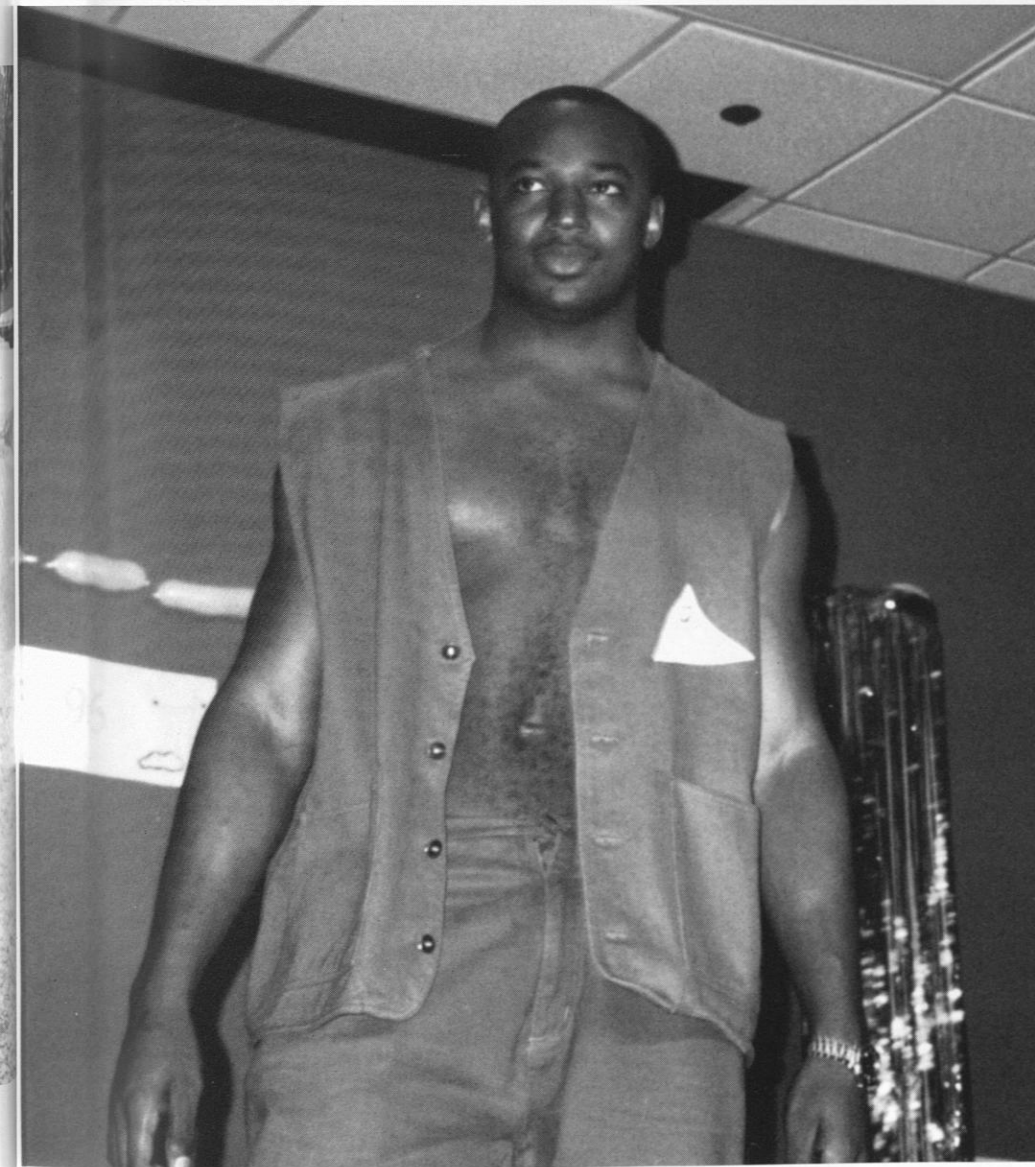
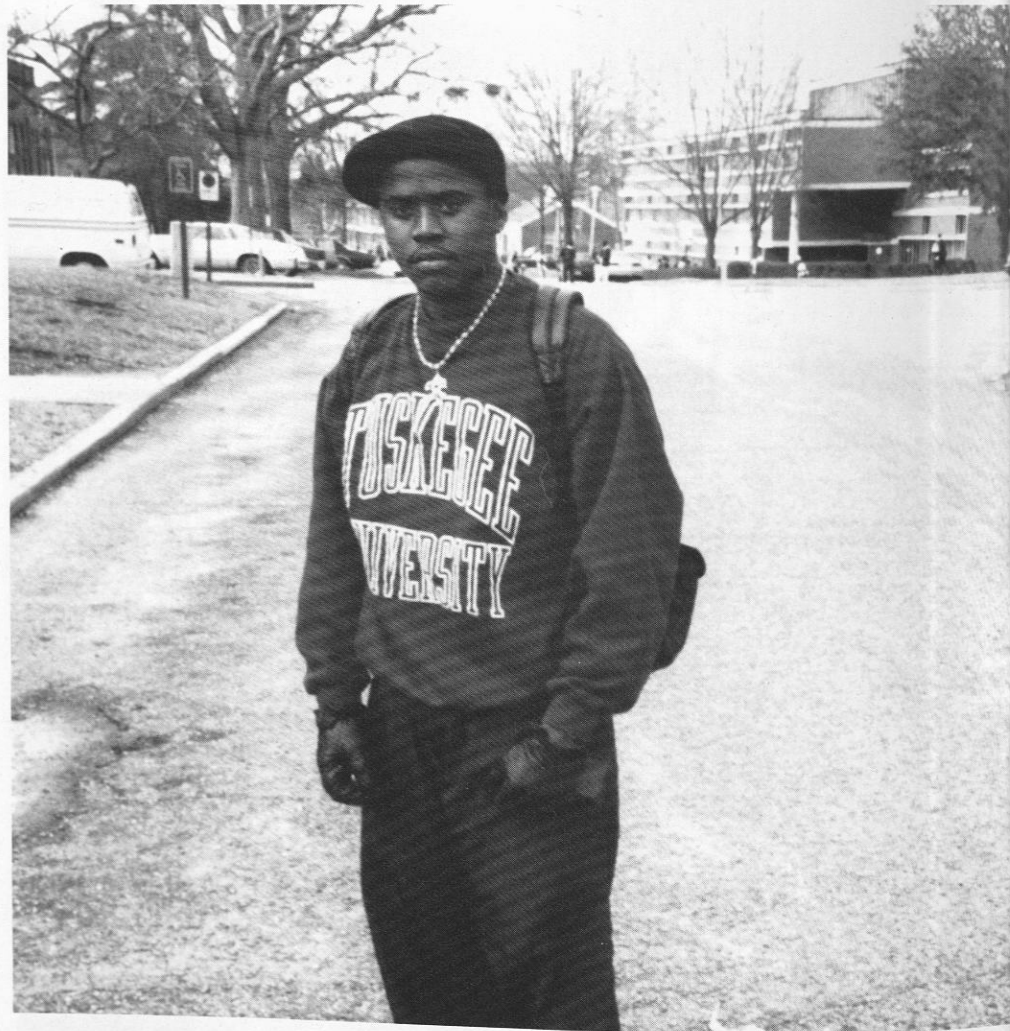
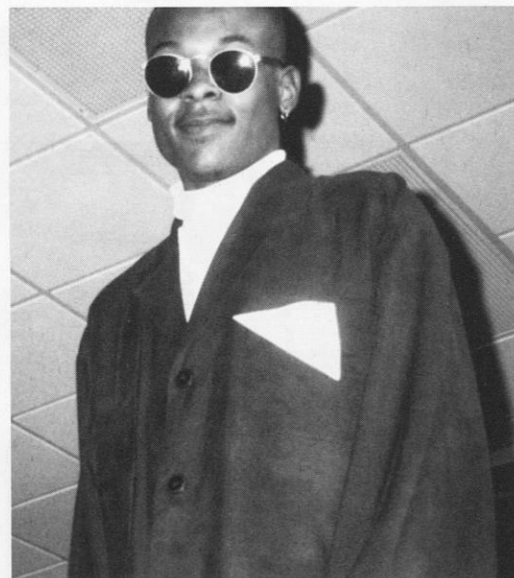

STUDENT LIFE

THE UNION

GAMEROOM

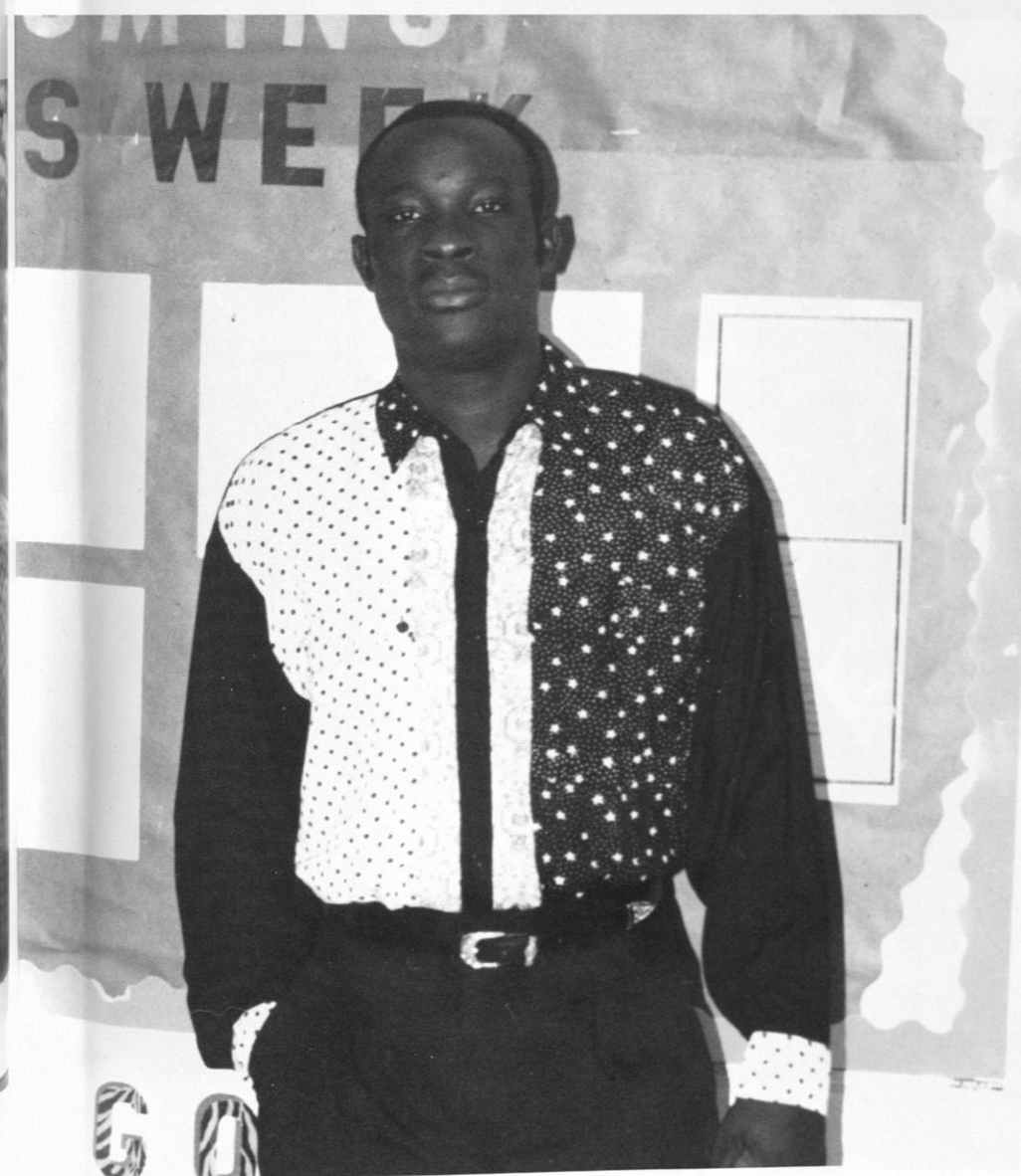

STUDENT

LIFE

RAVE REVUEE

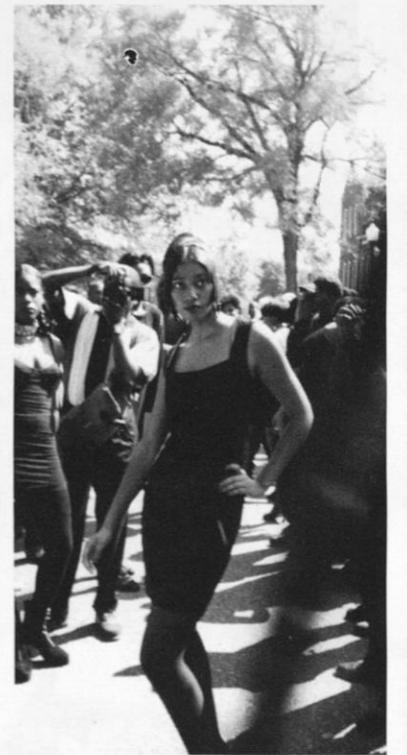
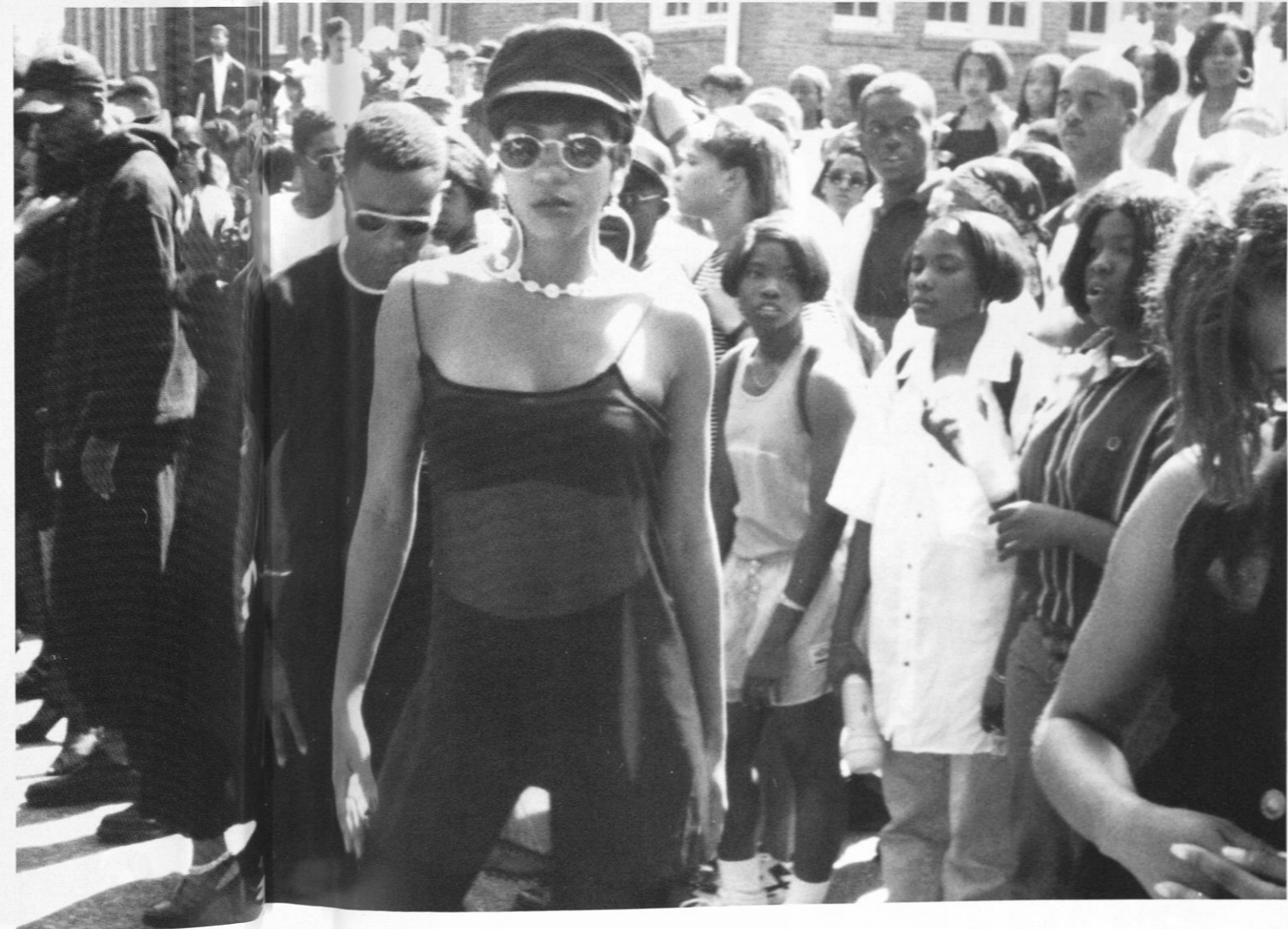
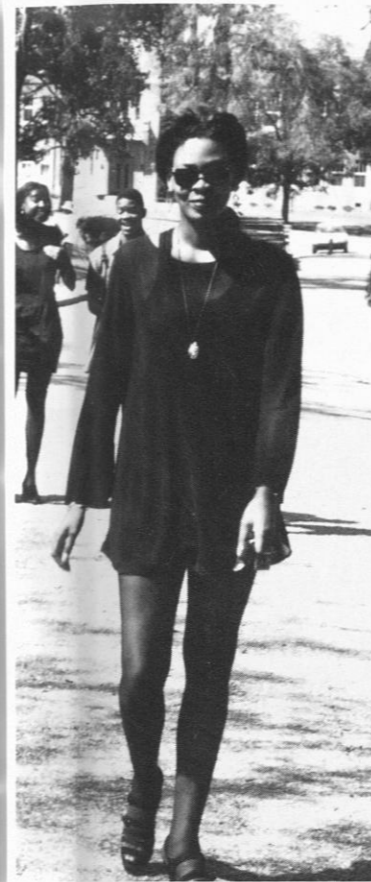
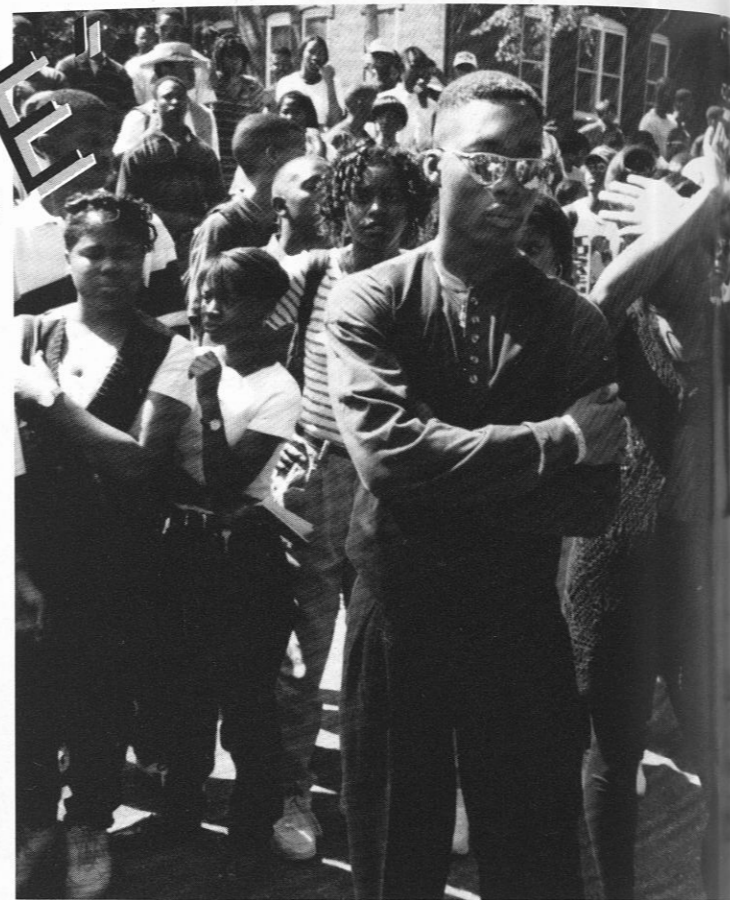

UNIVERSITY ESCORTS

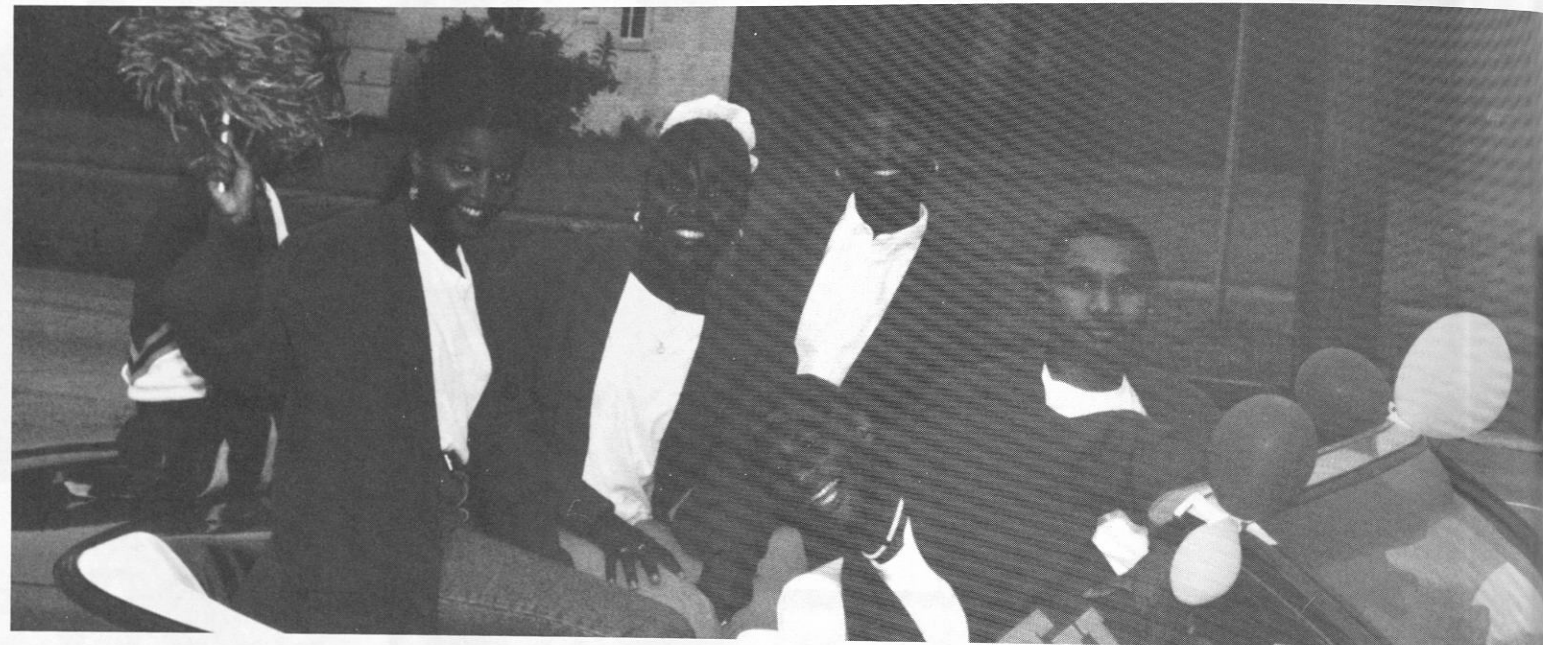

UNIVERSITY CHOR

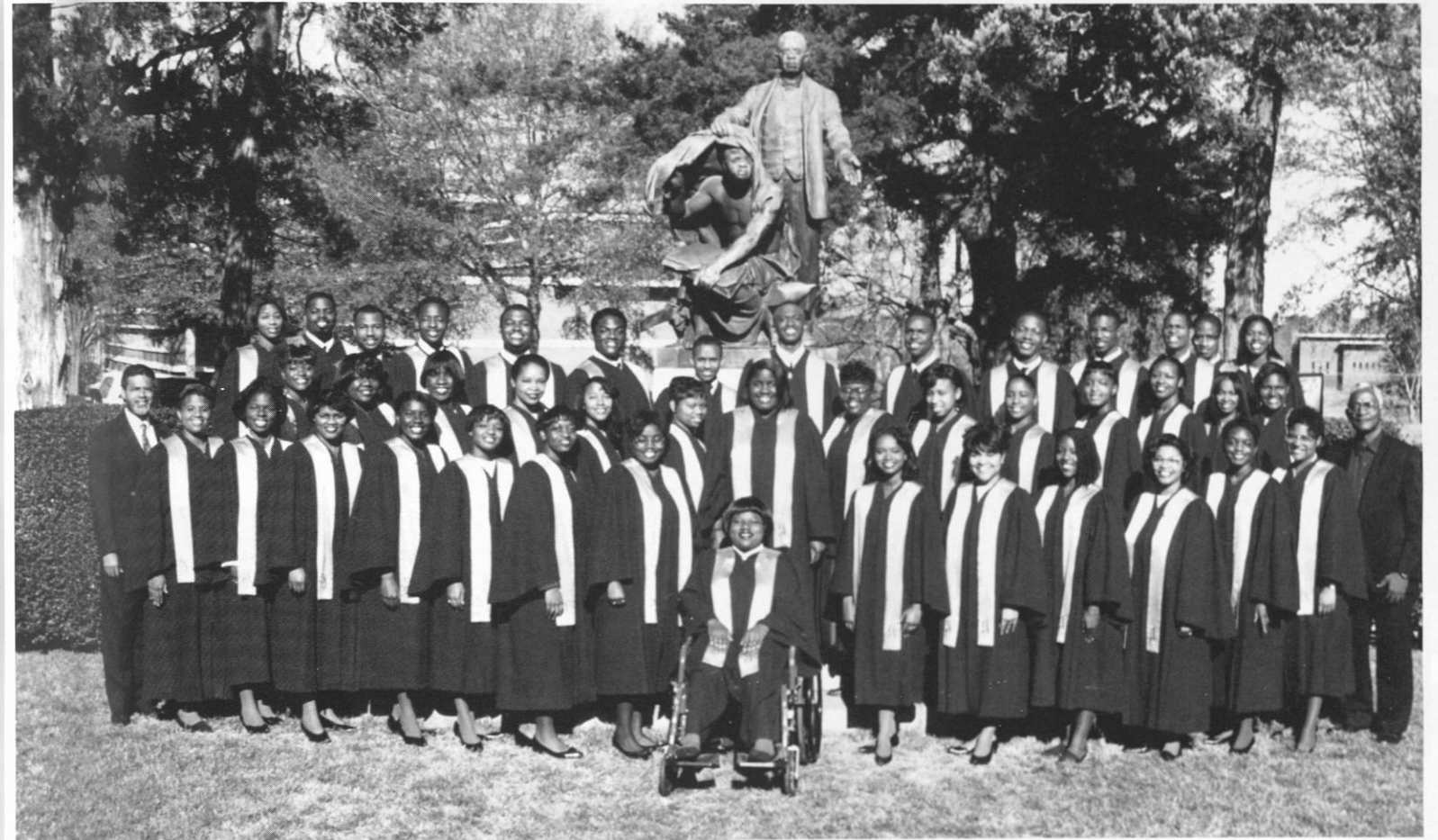

U.S. SUPREME COURT
JUSTICE
CLARENCE THOMAS

SPONSORED BY:
THE HONDA CAMPUS ALL-STAR TEAM

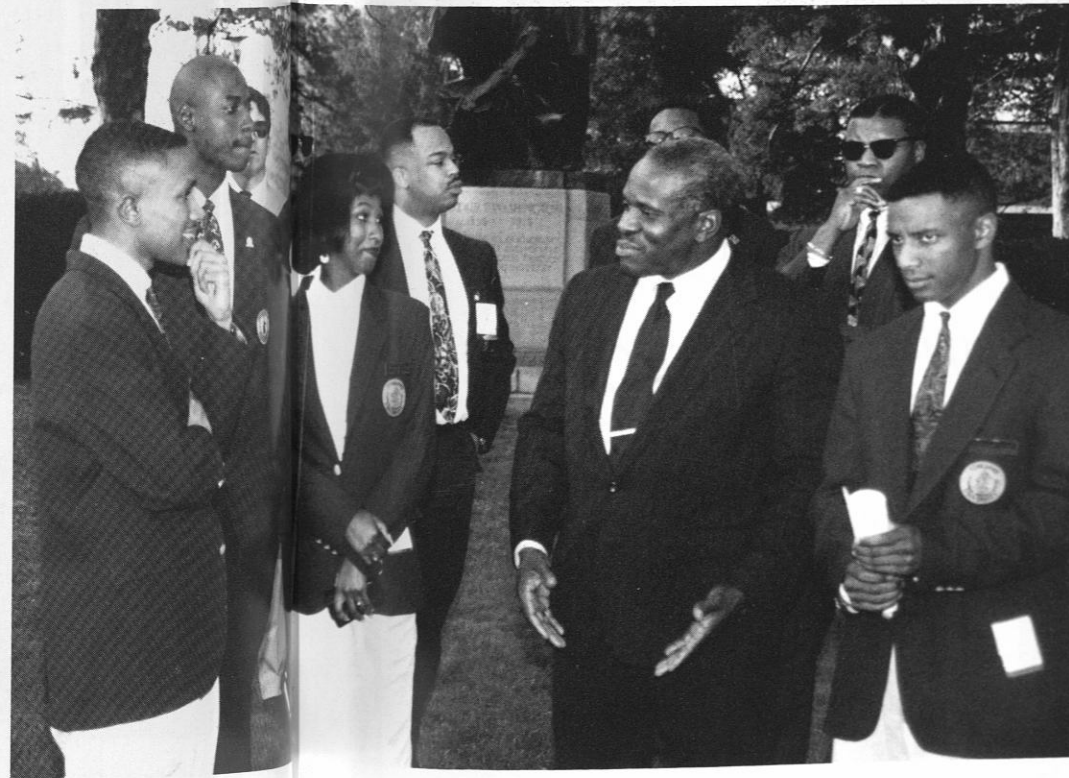
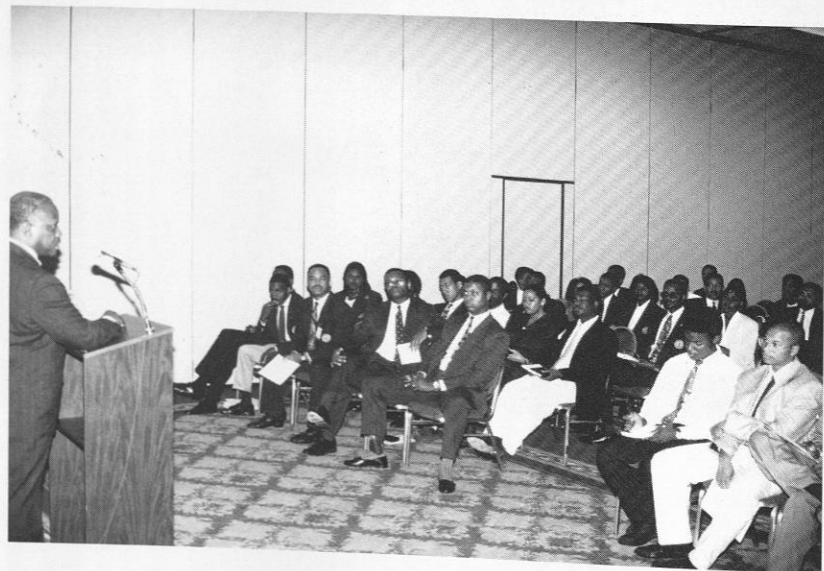

WITH SPECIAL GUEST.....

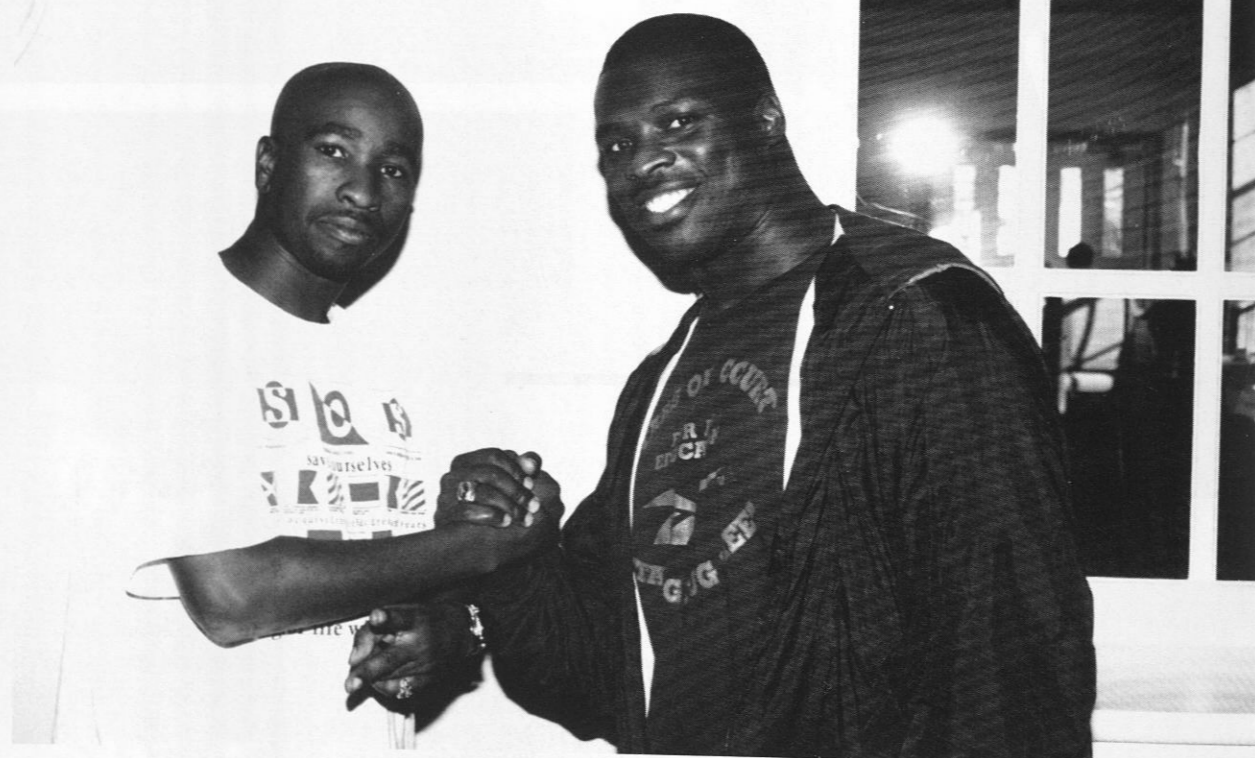

*"BRO MAN" FROM THE 5TH FLO'
OF THE TV SERIES FOX'S MARTIN*

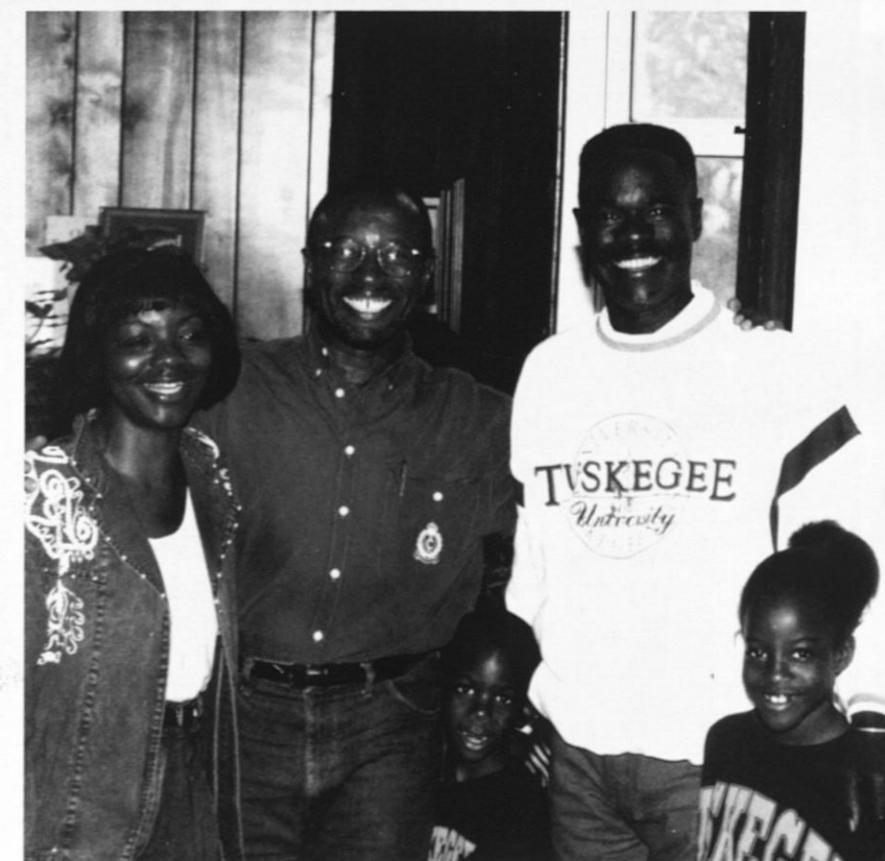

*COLONEL TAYLOR
OF NBC'S A DIFFERENT WORLD*

AND STUDENTS

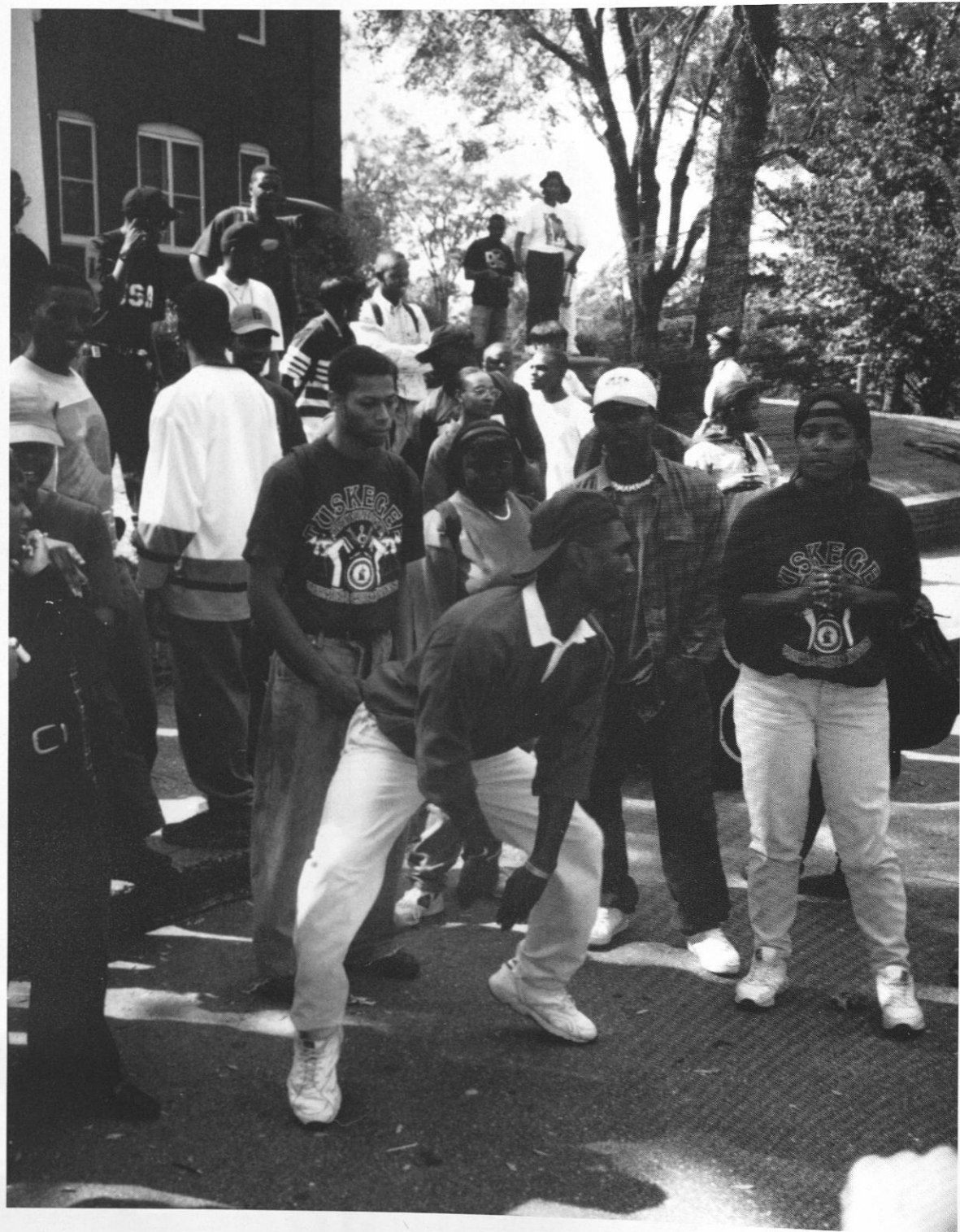

JUST CHILLIN'

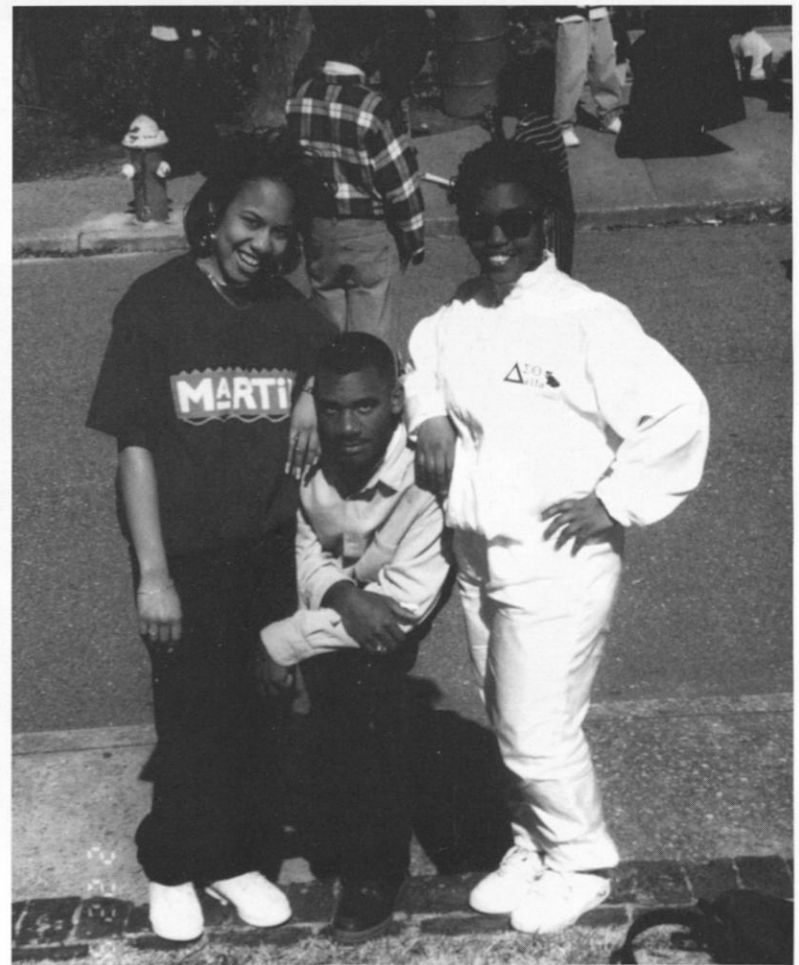
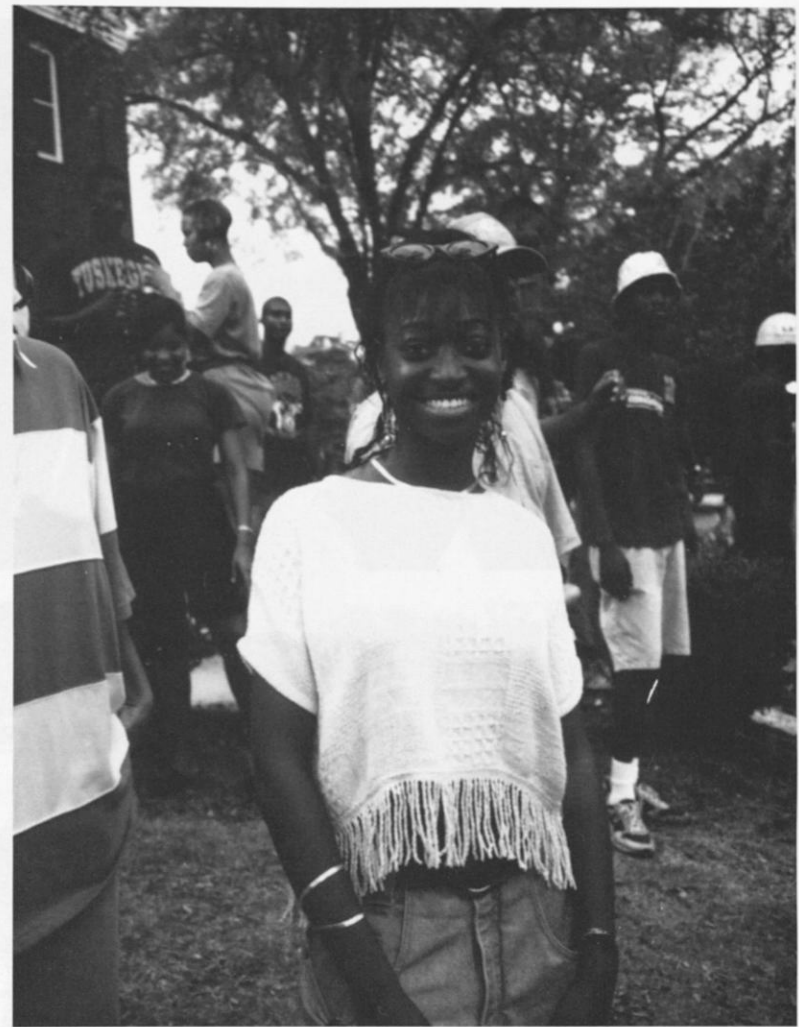
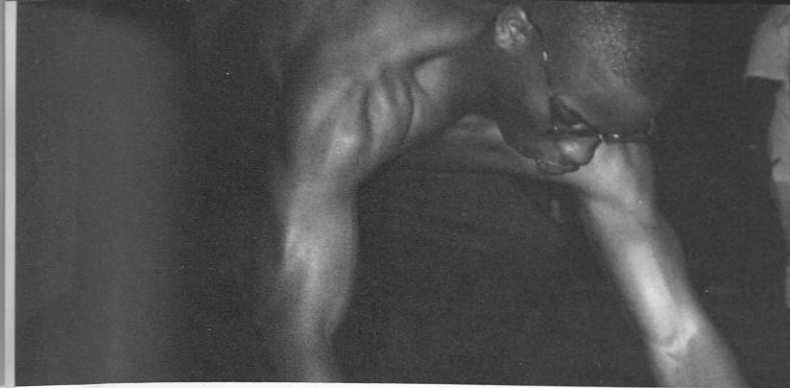
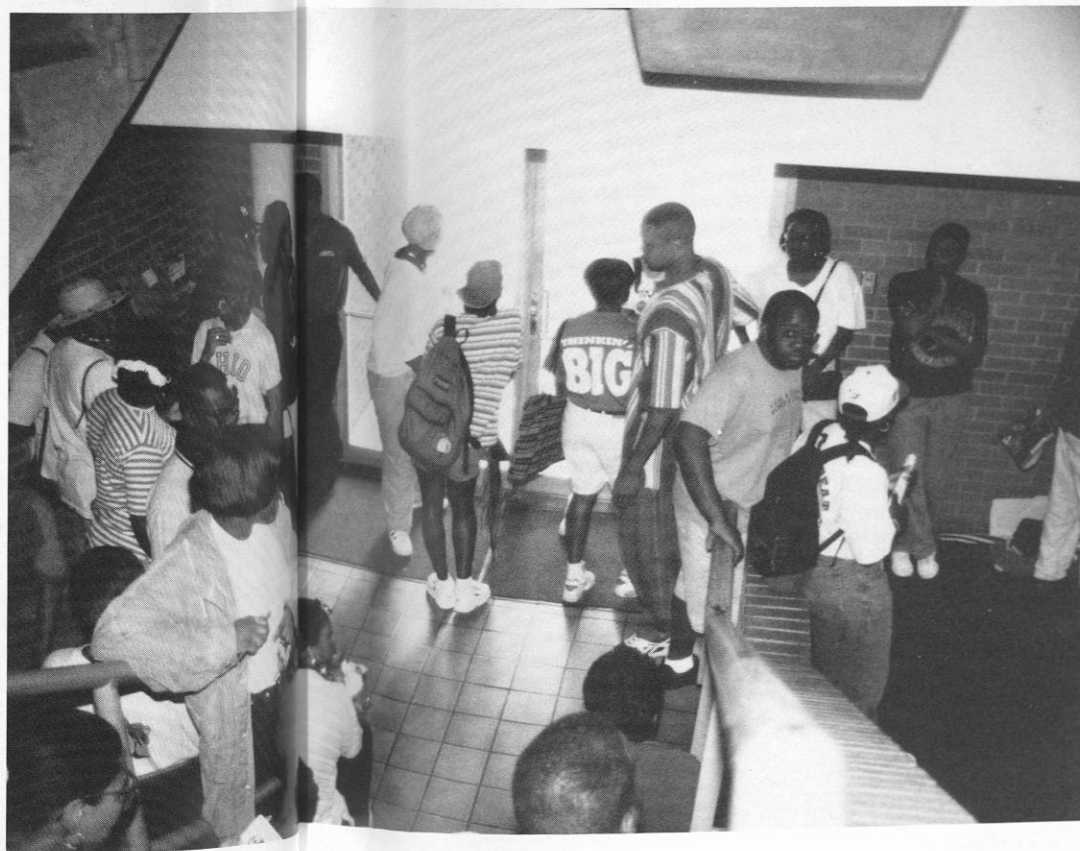
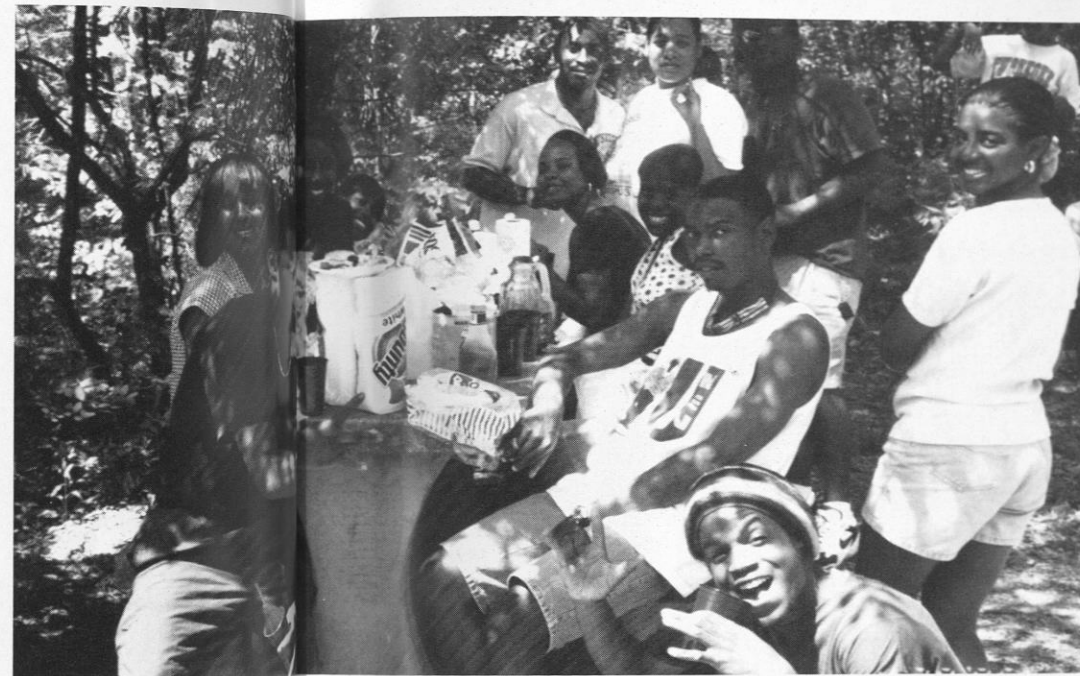

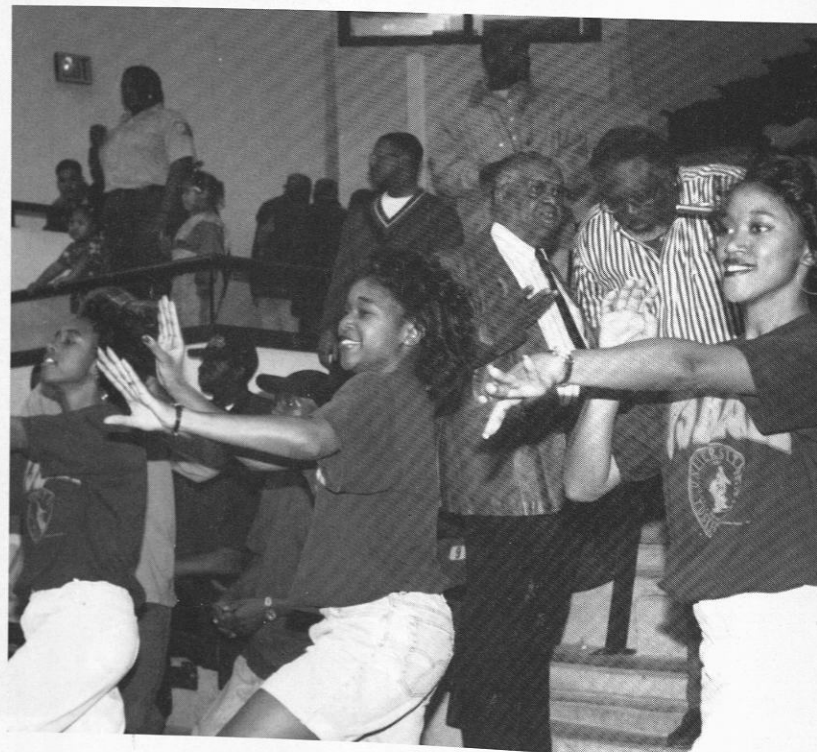
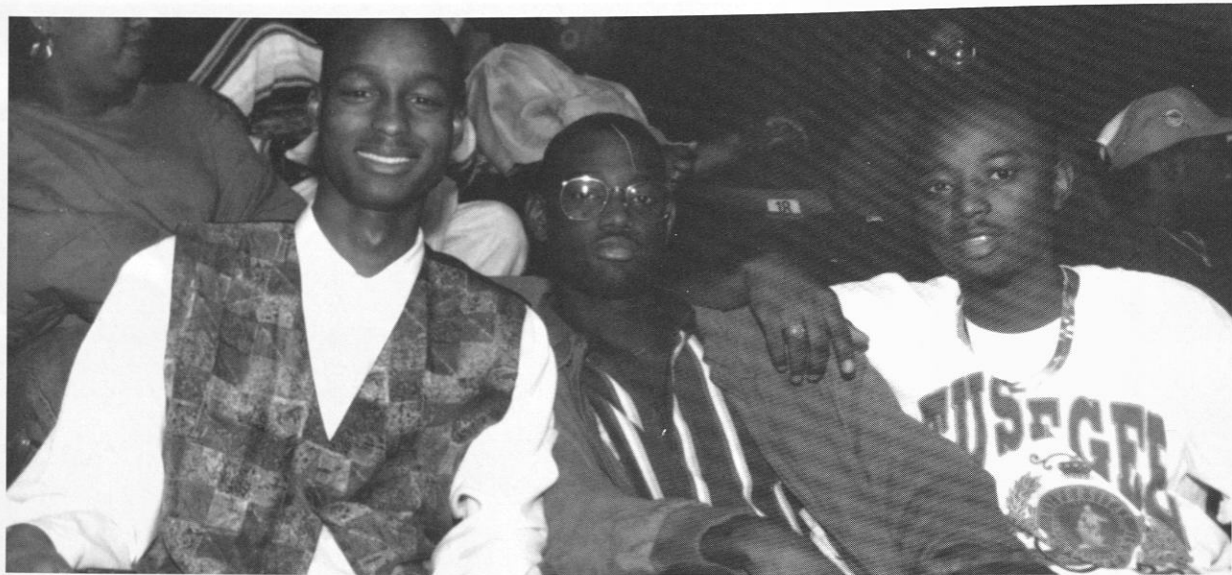

ON THE YARD



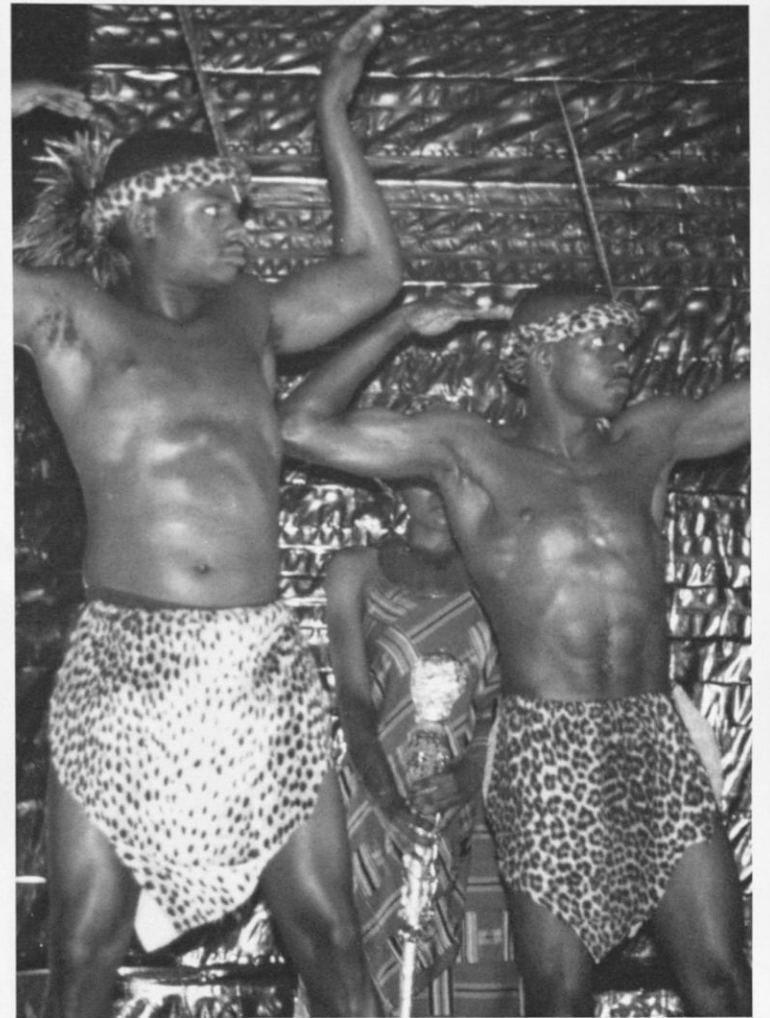
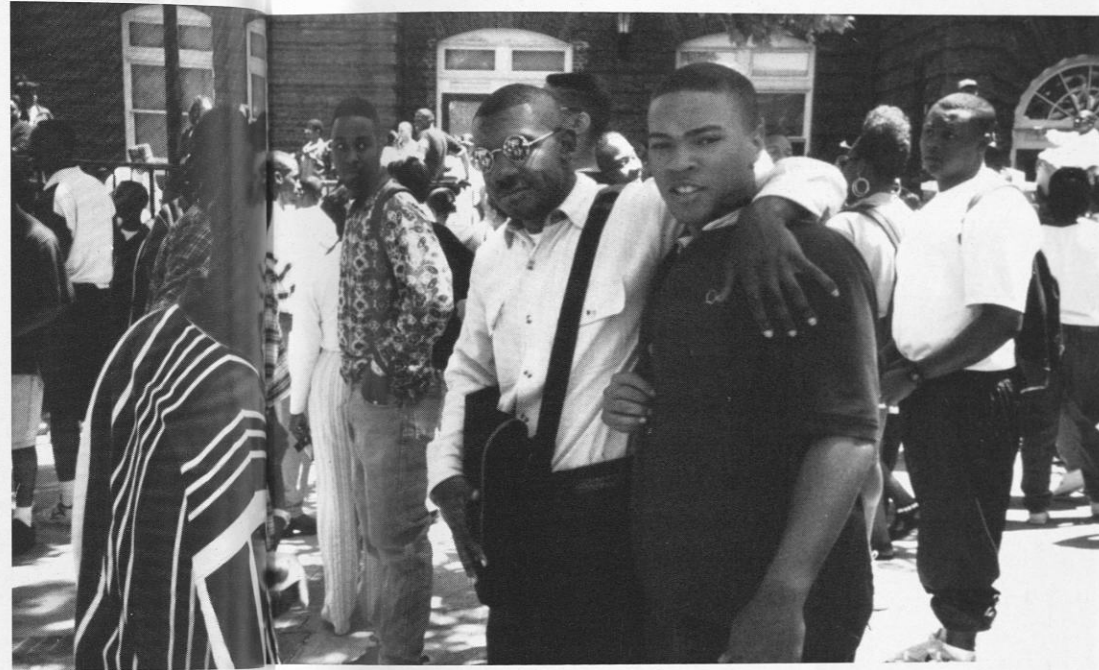

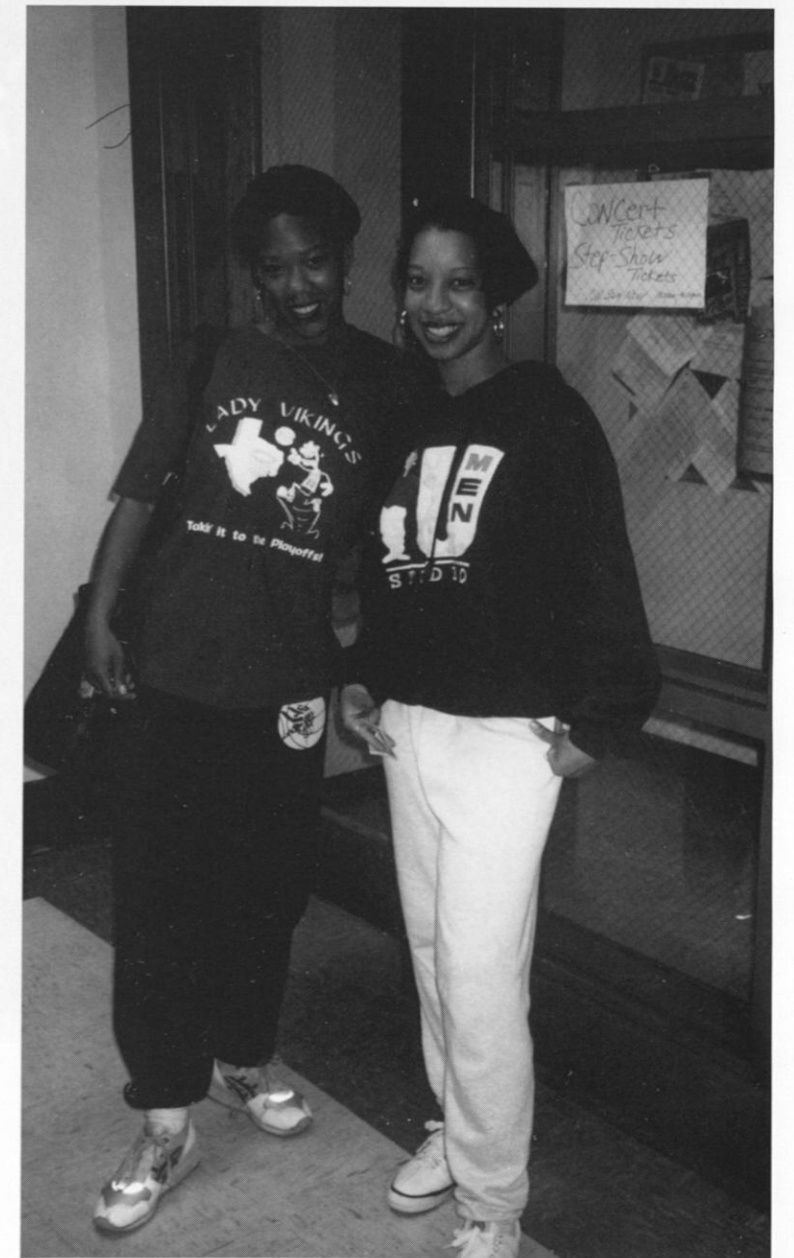
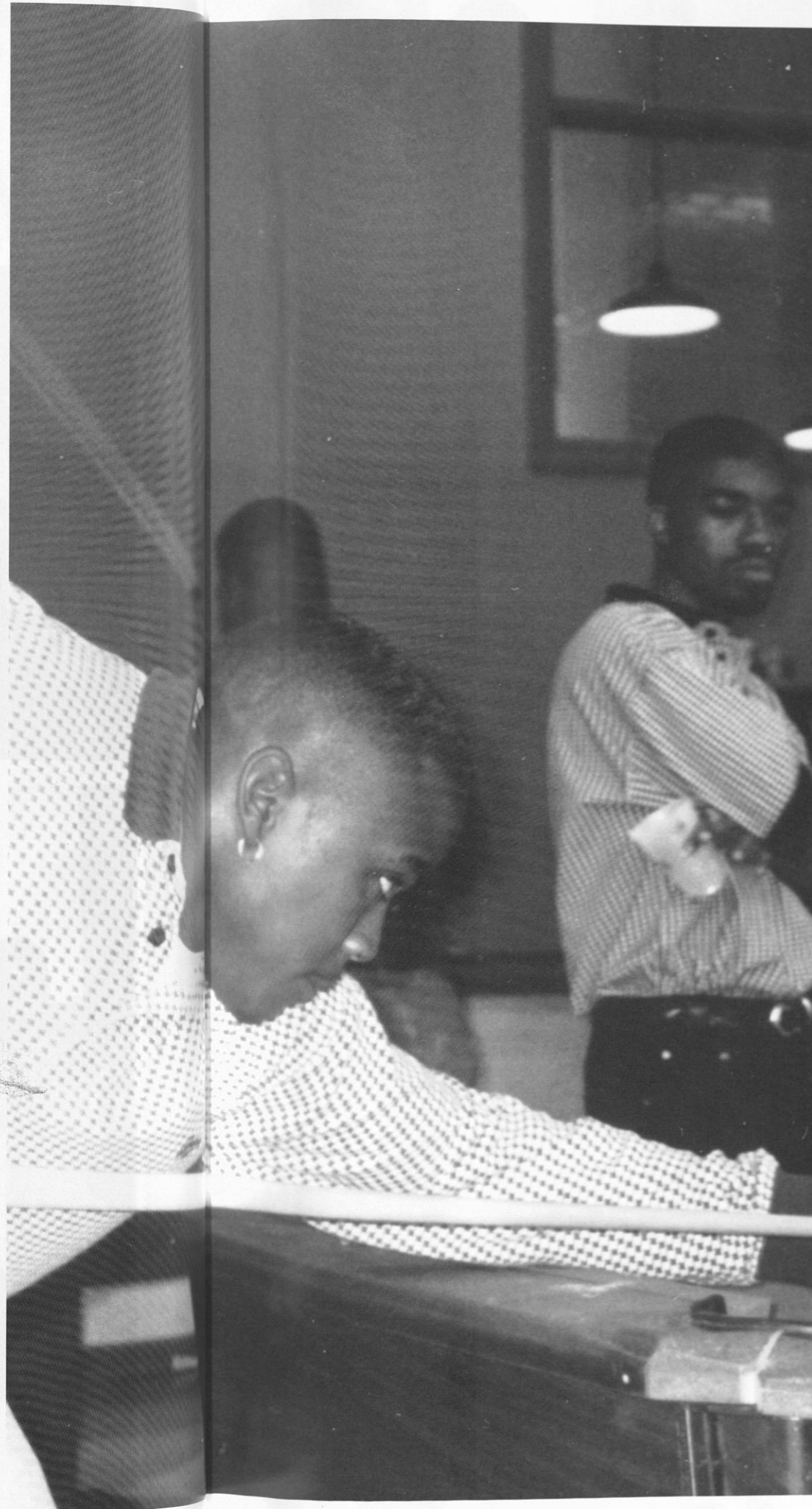
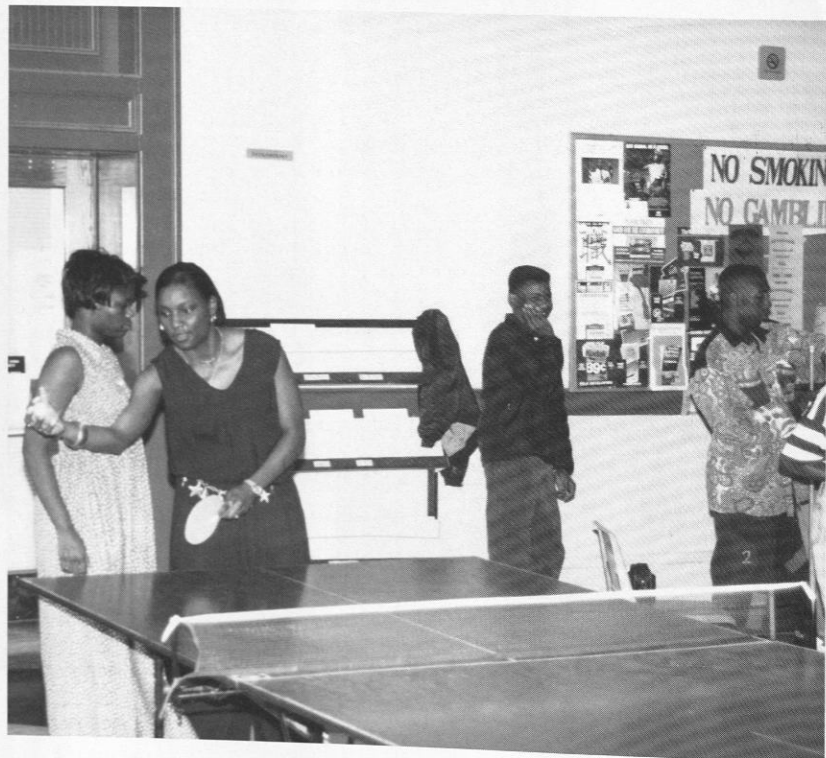
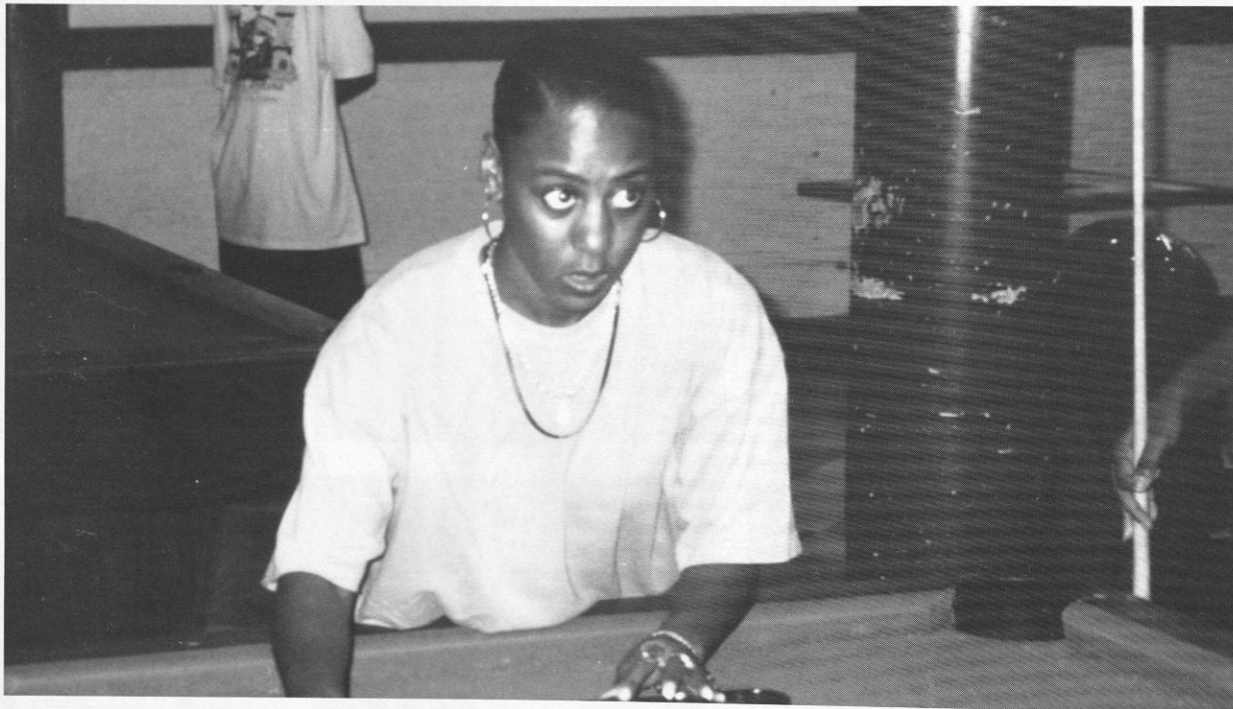

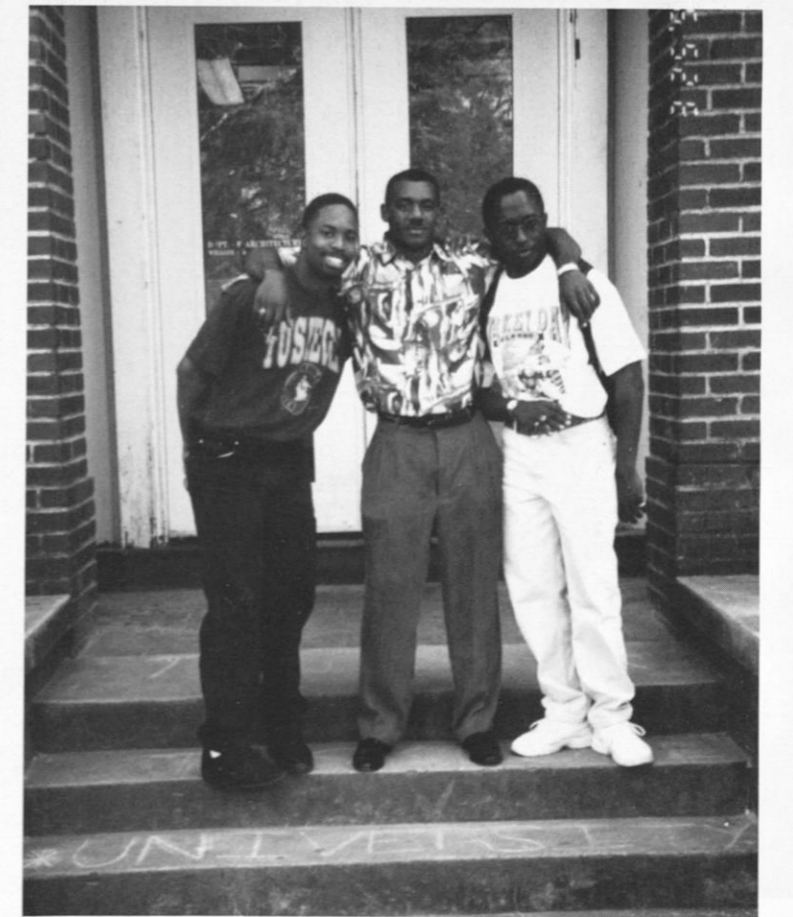
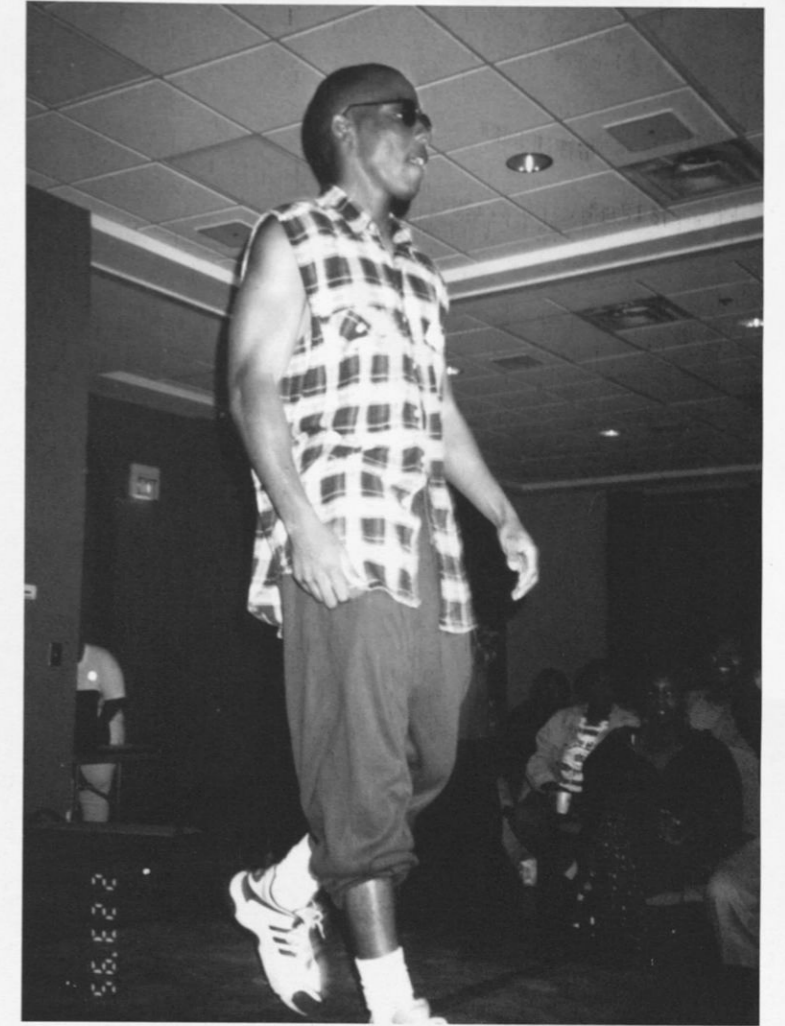
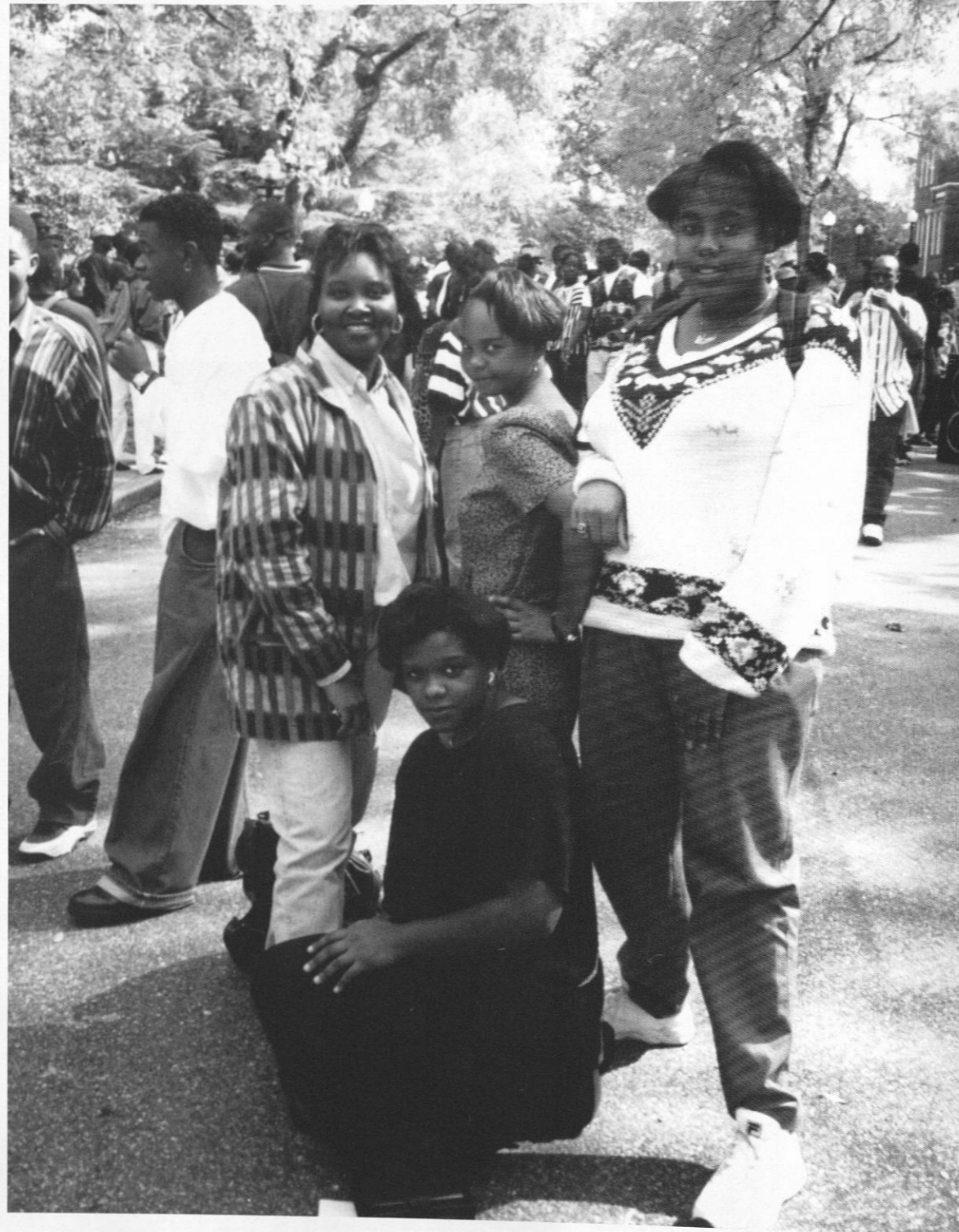

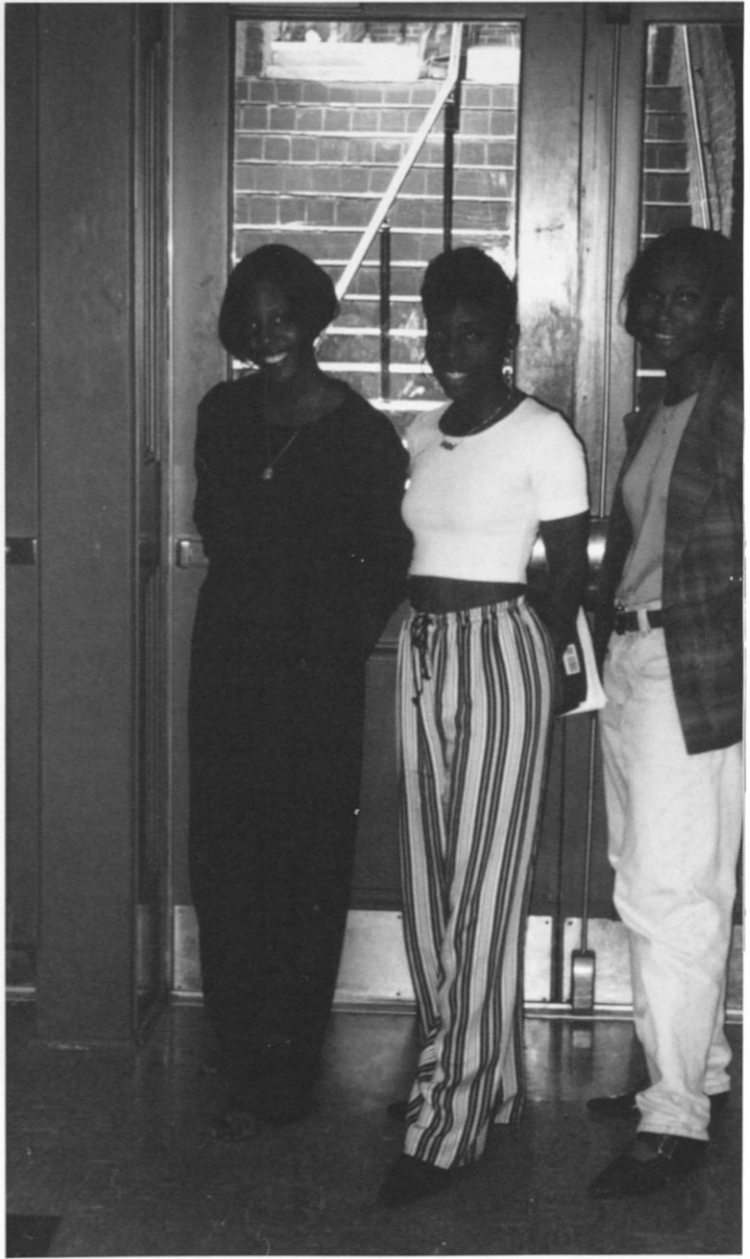

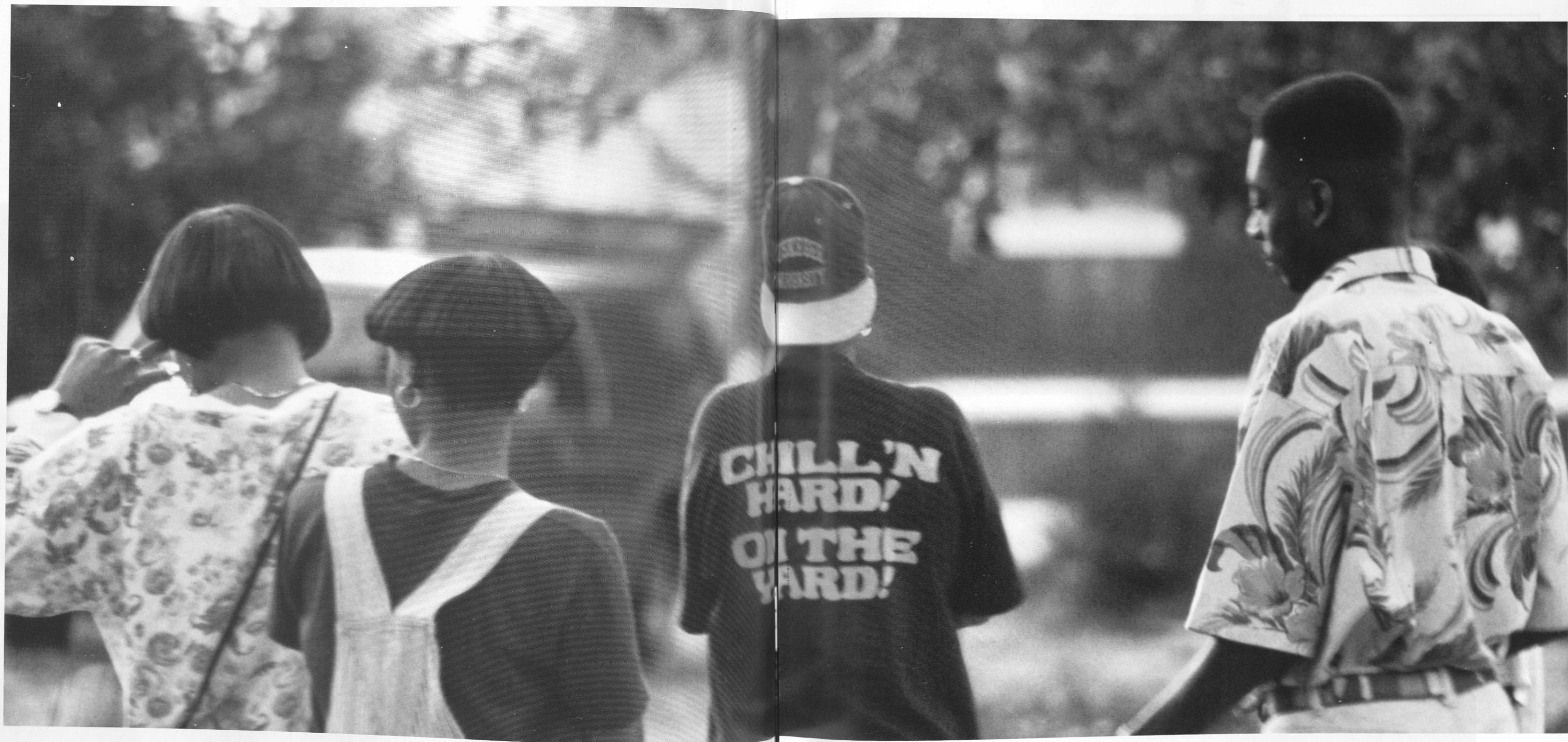

Skegee Homecoming 1994

...You better recognize

Stepshow '94

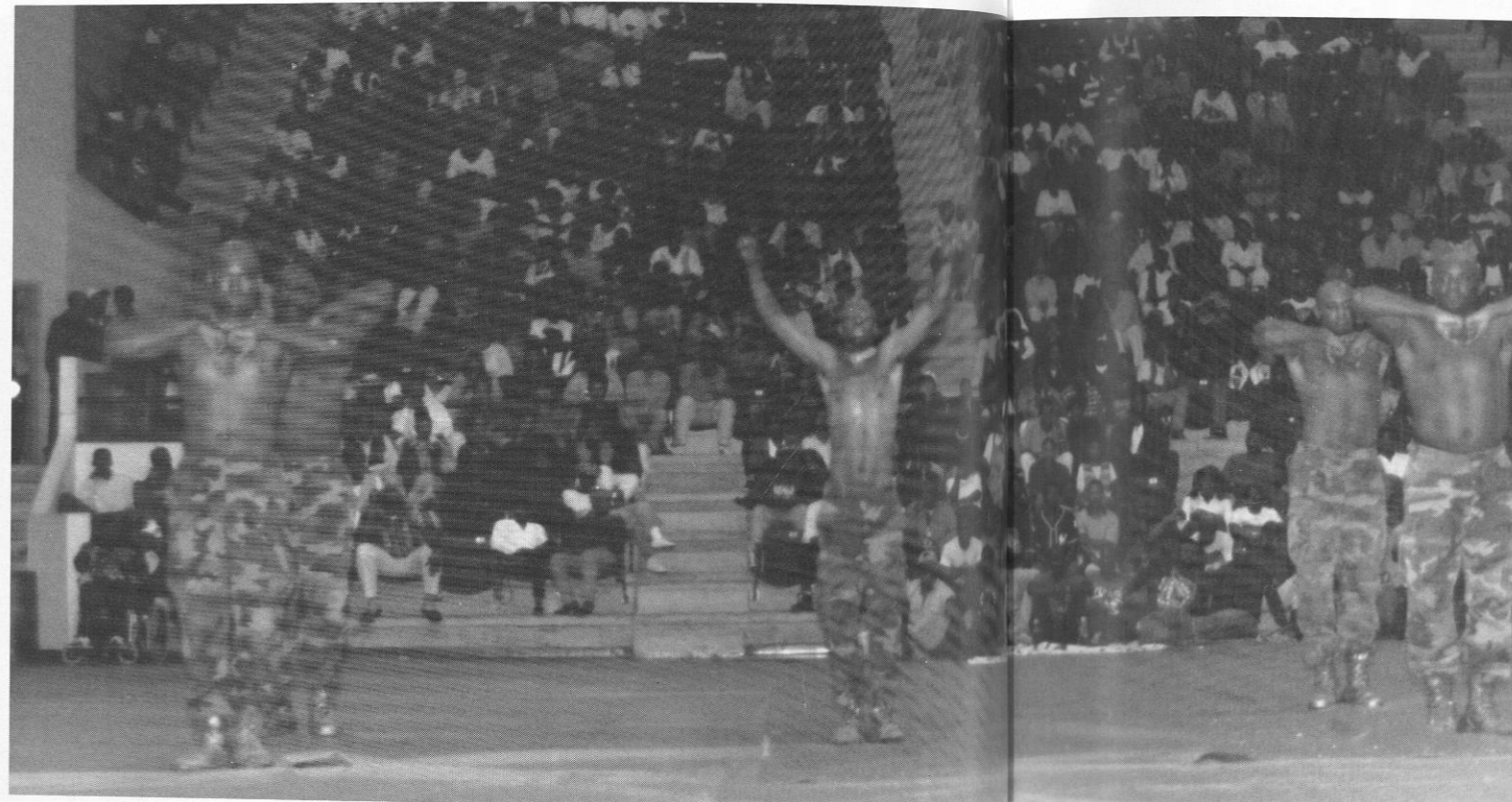



The sounds of Keith Washington, Blackgirl and Intro filled the James Center for Homecoming '94.



Concert '94

Skegee Homecoming 1994
...You better recognize

Skegee Homecoming 1994

...You better recognize

Parade '94

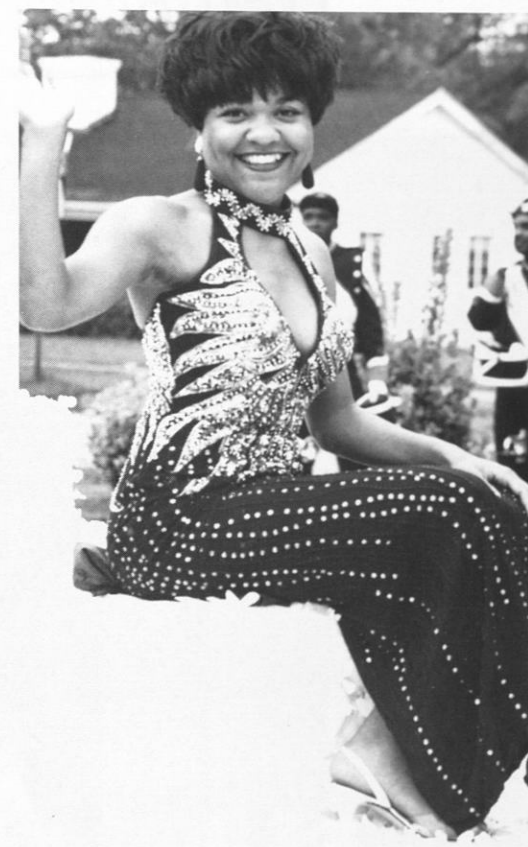

Skegee Homecoming 1994

... You better recognize



Skegee Homecoming 1994

...You better recognize



Skegee Homecoming 1994

...You better recognize



Skegee Homecoming 1994

...You better recognize



1994

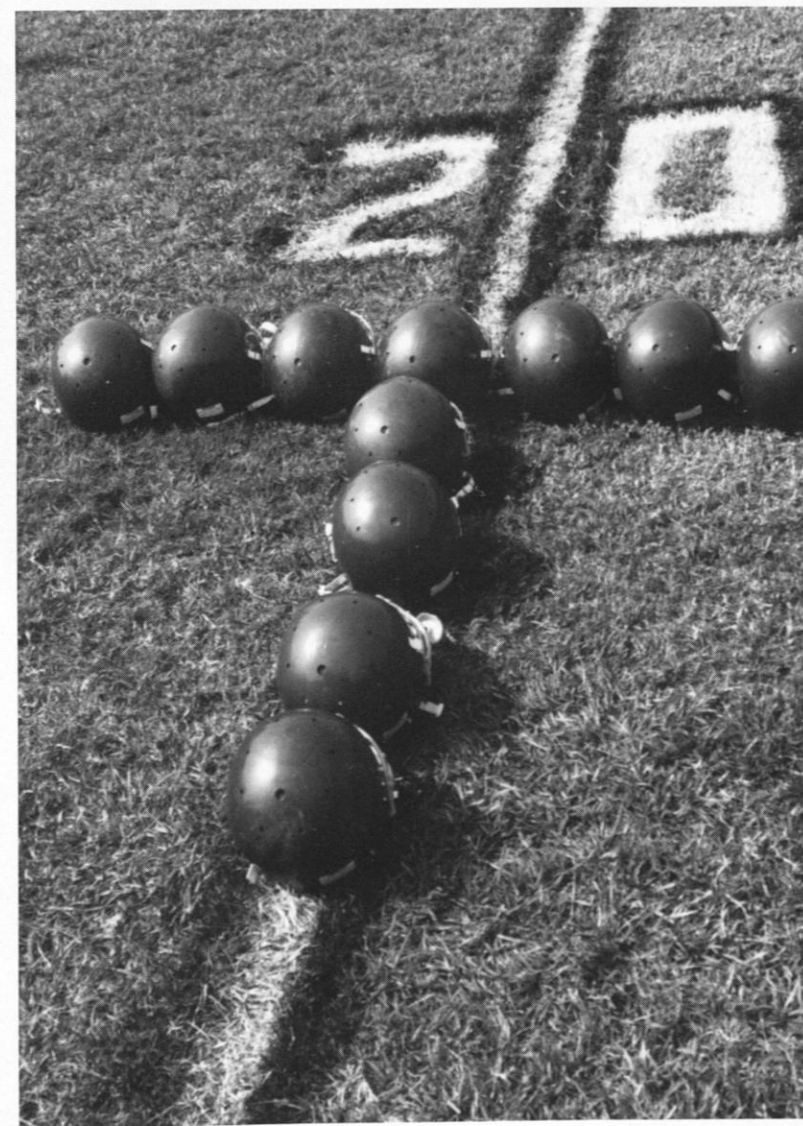
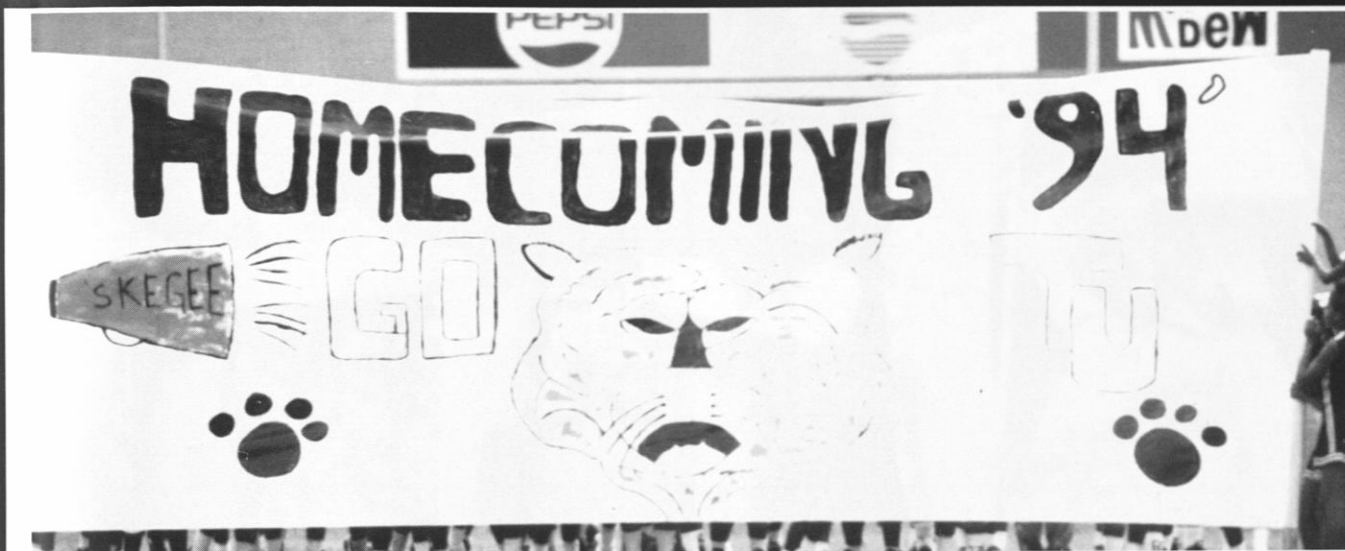





**A QUEEN FOR ALL SEASONS
TARSHA NECHELE SHORTER
MISS TUSKEGEE UNIVERSITY
1994-95**

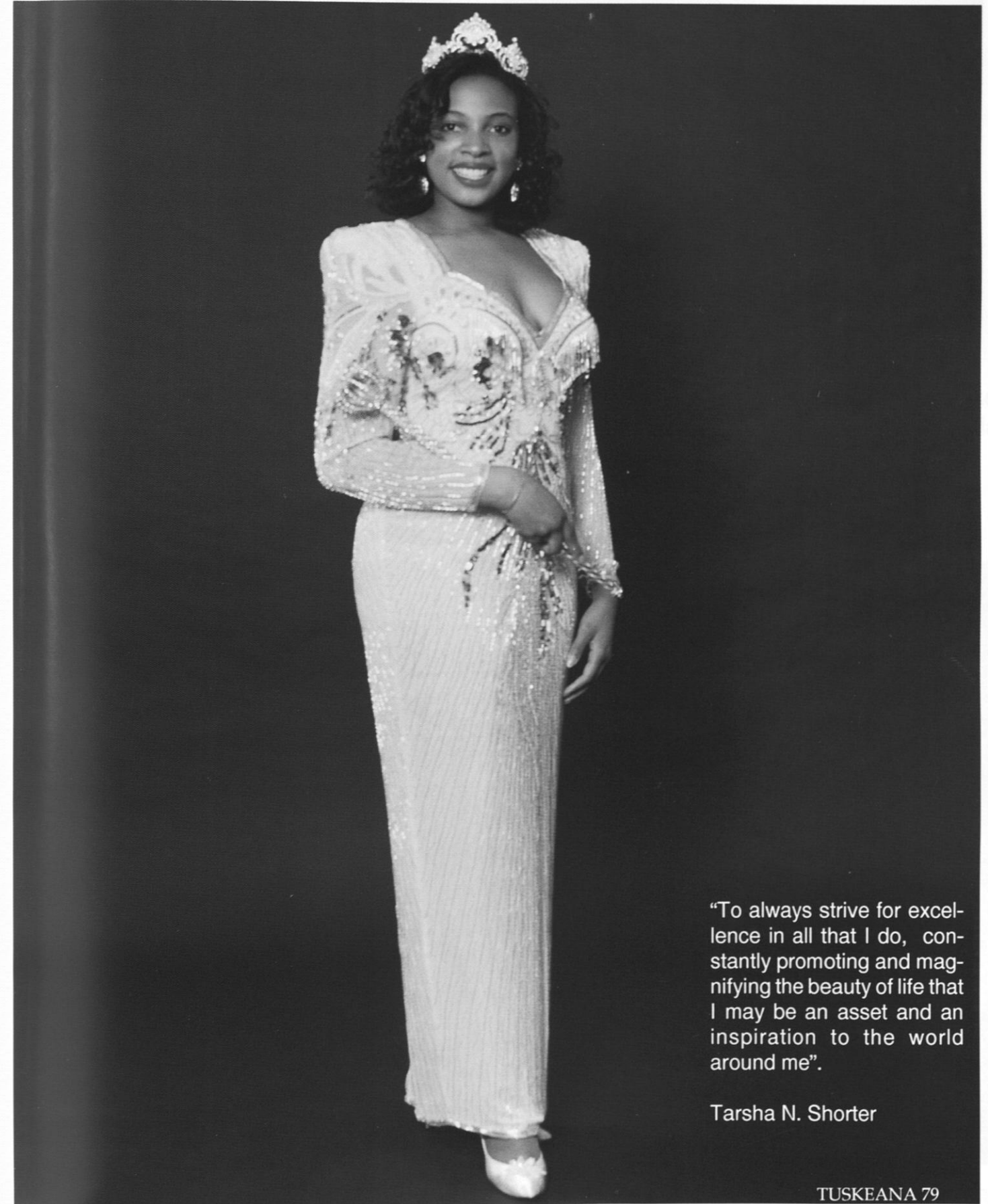

"To always strive for excellence in all that I do, constantly promoting and magnifying the beauty of life that I may be an asset and an inspiration to the world around me".

Tarsha N. Shorter



Tarsha N. Shorter is a 20 year old native of Easton, Pennsylvania currently residing in Albany, Georgia. She is the daughter of Booker T. and Loretta T. Shorter a 1992 honor graduate of Westover High School in Albany and has continued her academic excellence in her transition to Tuskegee University majoring in Electrical Engineering in the summer of 1992. Miss Shorter has remained extremely active in the Student Government Association while maintaining a 4.0 grade point average. Tarsha has contributed to her hometown community as well as her university through Career Development Seminars for underclassmen and the Sponsor-A Family for the holidays which she and the sophomore class spearheaded. With great ambition and

exciting plans she served the student body and the university as Miss Tuskegee University. All and all Tarsha N. Shorter is and will always be "A QUEEN FOR ALL SEASONS".



Miss TU 1994-95 and her court.

MISS TUSKEGEE'S



First Attendant
Nicole R. Gilmore

Nicole is the daughter of Mr. and Mrs. Robert Gilmore and resides in Birmingham, Alabama. She is a junior majoring in Finance. Nicole's ambition is to obtain a Bachelor's Degree in Finance and a Master's Degree in Health Service Administration.

COURT 1994-95



Second Attendant
Keya K. Barron

Keya is the daughter of Dr. and Mrs. Althon Barron and reside in Atlanta, Georgia. She is a junior majoring in Electrical Engineering. Her ambition is, with God as her guide, to pursue her educational goals and her aspirations extend to addressing the needs of the community.

THE MISS TUSKEGEE

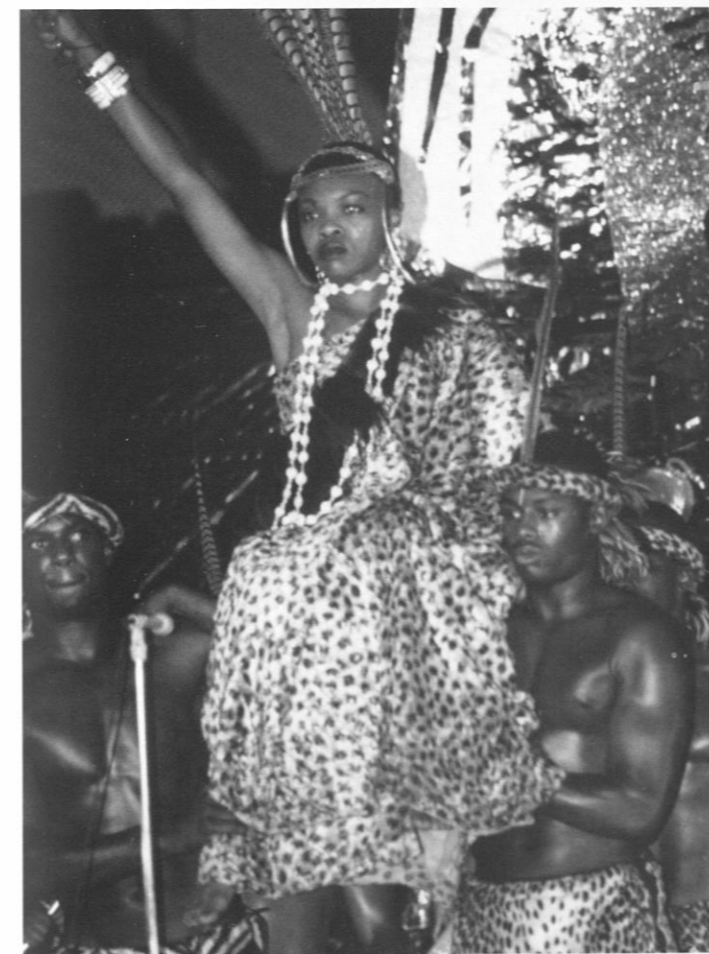

1994-95 GALA

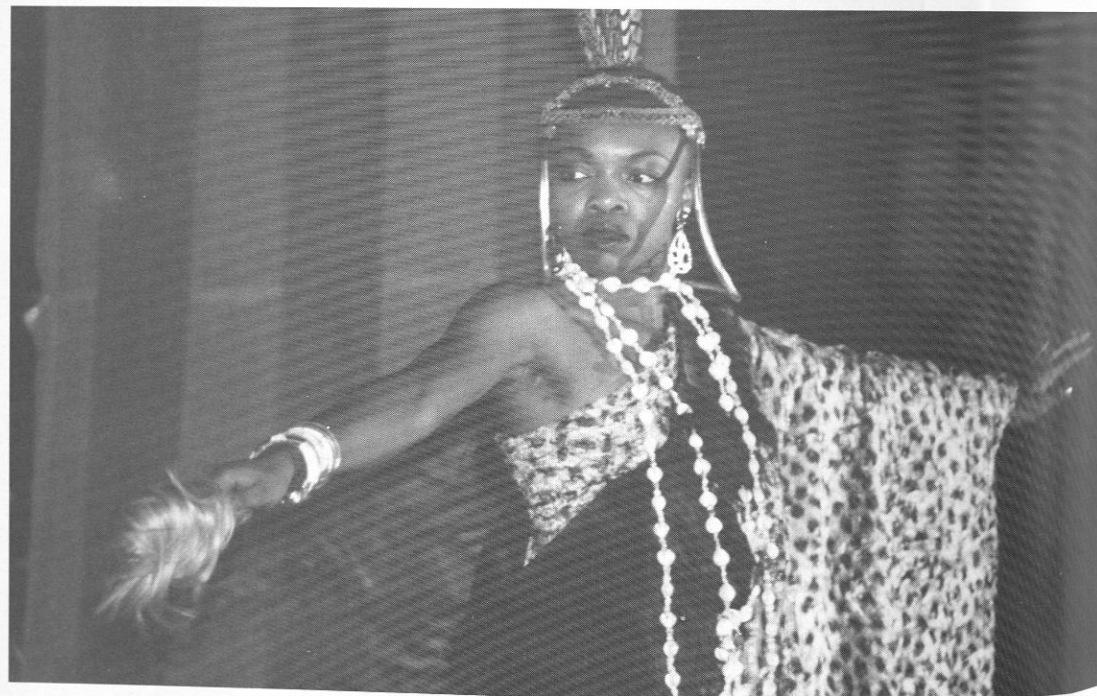

THE MISS TUSKEGEE



1994-95 GALA



A Queens
Night Out



Miss TU's
1st Annual
Queens Ball

Tarsha Shorter Miss Tuskegee University



Georgetta Buchaman Miss Freshman

Tanya Hart
Miss Sophomore



Takishy Henry
Miss Kappa Alpha Psi

Adriena Cothon
Miss Tau Beta Sigma



Rasheda Nixon
Miss Texas

Kelli Smith
Miss Georgia



Maia Stephens
Miss SNEA

April Moore
Miss SWE



Renee' Rodgers
Miss AIAA

LaToya Sawyer
Miss Golden Key



LaMartra Cox
Miss ASME

LaToya Sawyer
Miss Harvey Hall



Tarael Banks
Miss Rockefeller Hall



Olivia Andrews
Miss University Choir



Cherita Echols
Miss Pershing Rifles



Ebonie Collins
Miss Harvey Hall



Sharae McKay
Miss Aerospace Engineering



Kelli Dixon
Miss Crimson and Creme



With a lot of

music and



dancing!!



Everyone
seemed to be
having a great
time.



Kenyetta Jones

Major: Electrical Engineering

Classification: Junior

Ambition: To obtain peace of mind
through family unity and respect.

Formal Wear

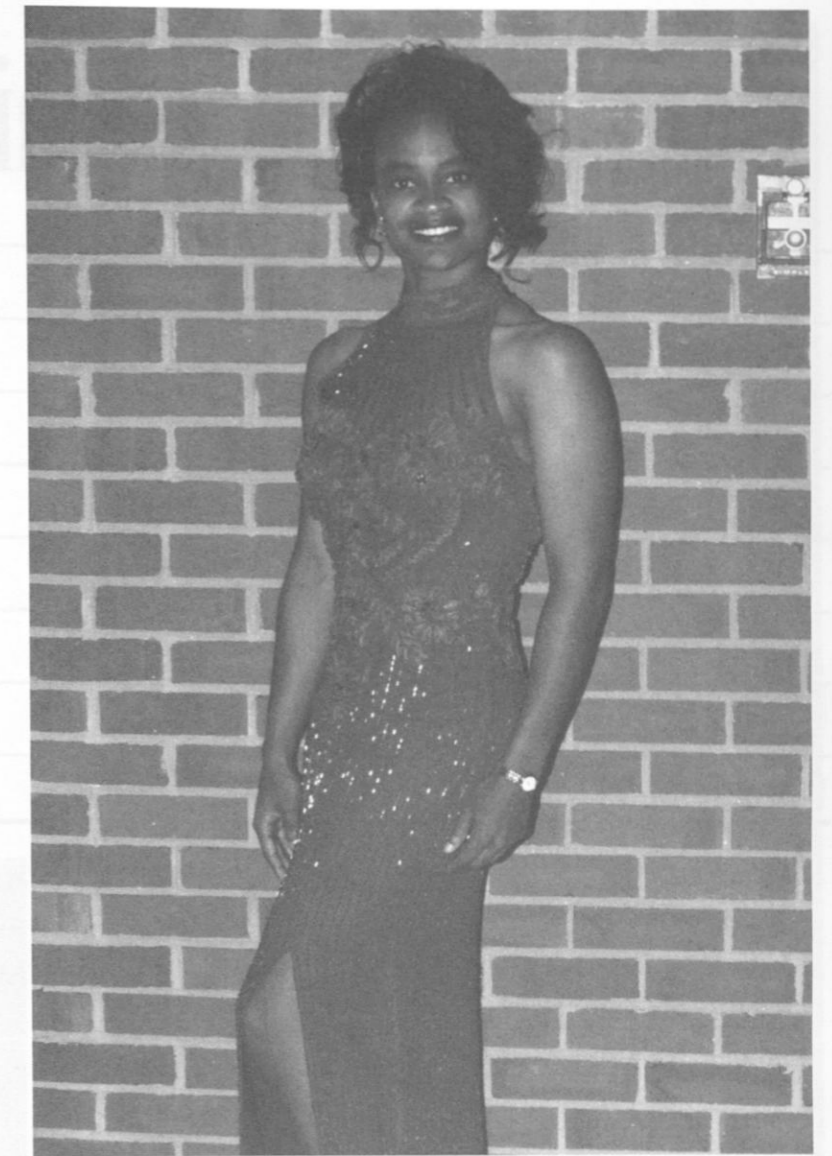

Talent Competition



Miss Tuskegee University Pageant

Christian Stevenson

Major: General Science Education

Classification: Junior

Ambition: To become a high school science teacher and counselor.



Formal Wear

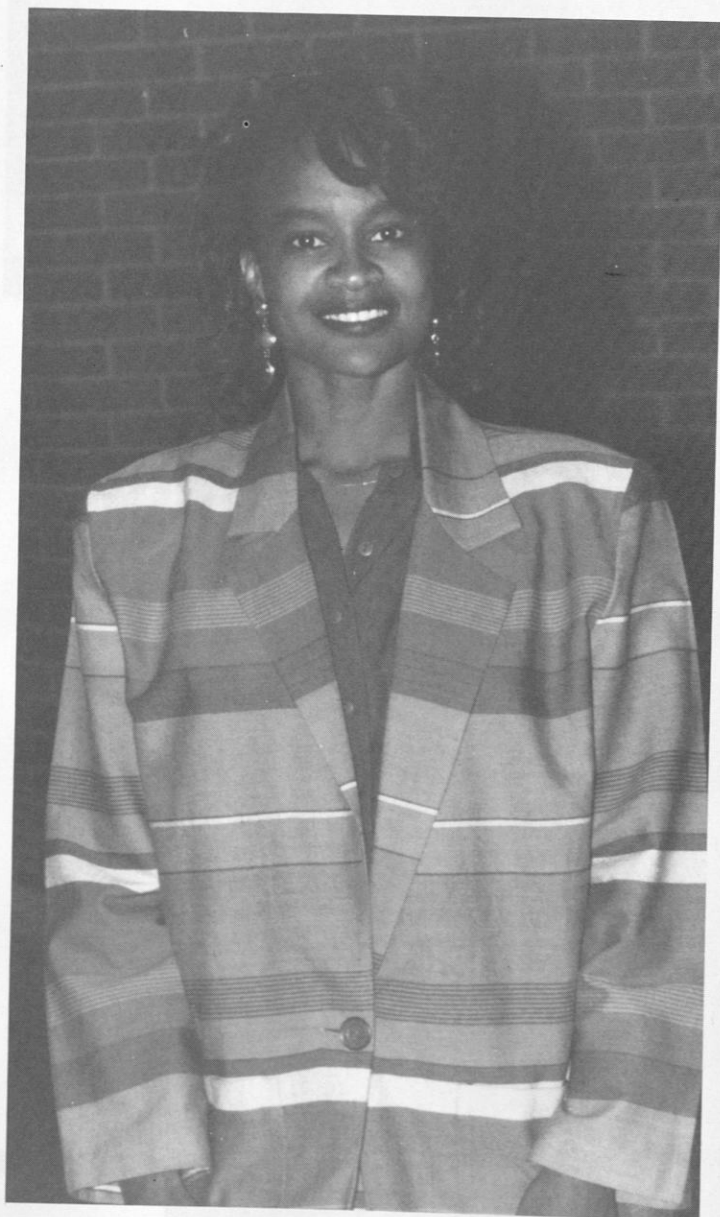

Casual Wear



Business Attire

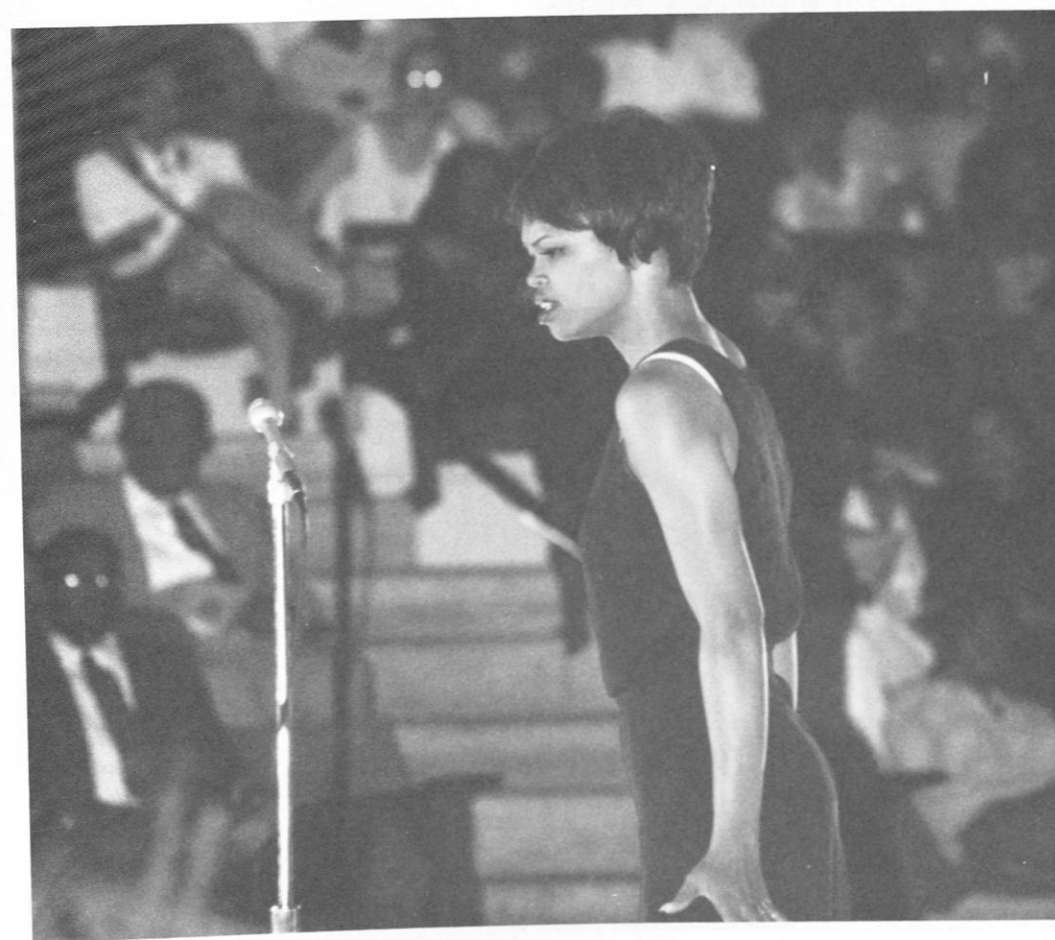

Talent Competition

Miss Tuskegee University Pageant

Chippewa Thomas

Major: Occupational Therapy

Classification: Junior

Ambition: To be a Kinesiologist with a speciality in dance therapy

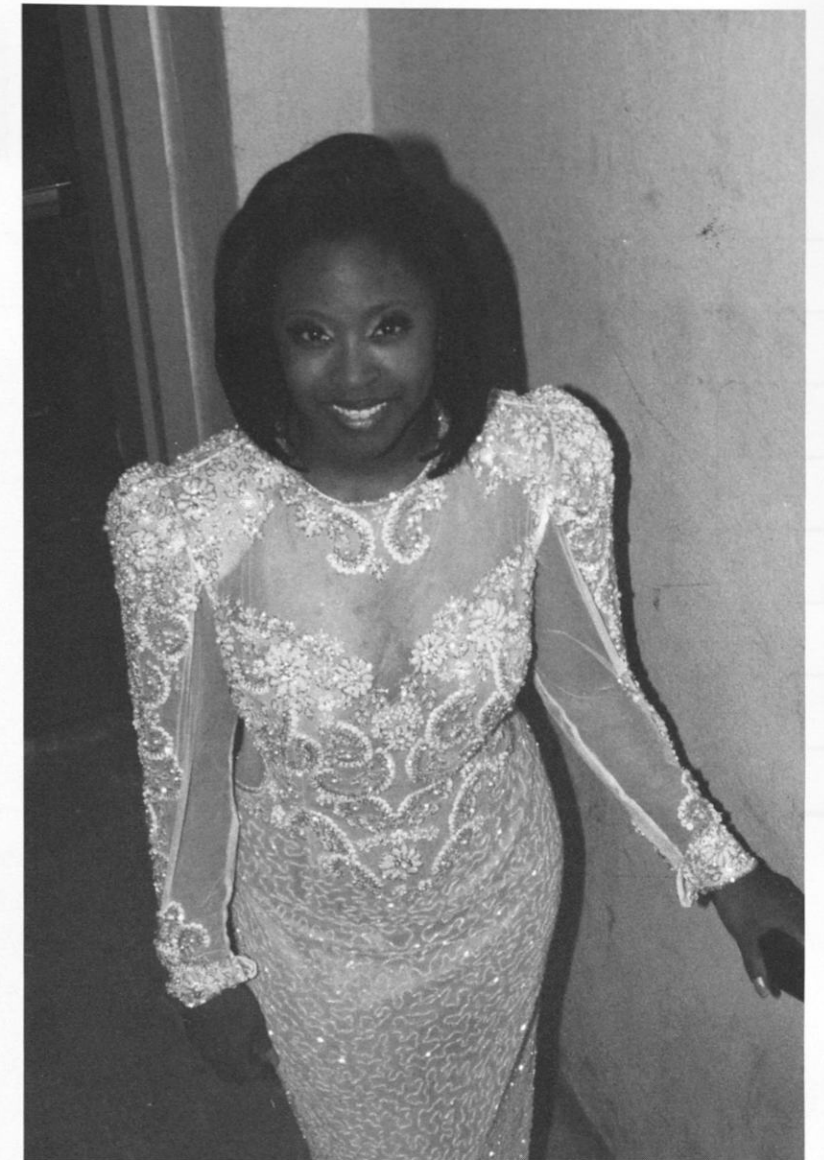

Formal Wear



Casual Wear



Business Attire



Talent Competition

Miss Tuskegee University Pageant



Casual Wear

Business Attire

Miss Tuskegee University 1995-96



The crowning of a new queen



A moment of glory between two queens

Chippewa Thomas



Two generations of Miss TU and court
94-95 --- 95-96

N P H C N P H C

P

H

C

H

P

H

C

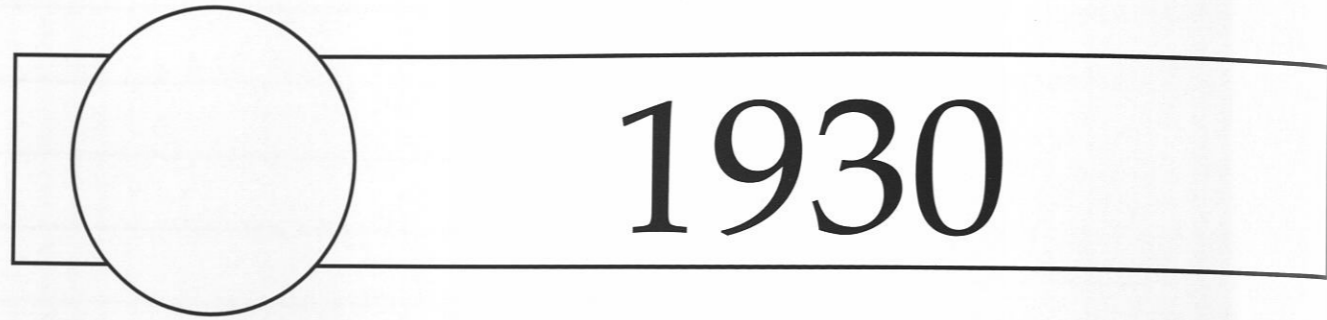

The **National Pan-Hellenic Council (NPHC)** is currently composed of eight National Greek letter Fraternities and Sororities: Alpha Kappa Alpha Sorority, Alpha Phi Alpha Fraternity, Delta Sigma Theta Sorority, Zeta Phi Beta Sorority, Kappa Alpha Psi Fraternity, Sigma Gamma Rho Sorority, Phi Beta Sigma Fraternity and Omega Psi Phi Fraternity.

“Unanimity of thought and action” was the main stated purpose of the NPHC that was organized in 1930 on the campus of Howard University in Washington, DC. Today, the NPHC is headquartered in Indiana and the function of the organization is to promote interaction, encourage cooperation and provide support for each member fraternity and sorority. Through national and regional conferences, meetings and an NPHC newsletter, members exchange information and address issues of mutual concern.

The bond that unites each organization is its dedication to addressing the societal ills of racism and poverty that are the root cause of many other issues that plague the African American community. As each member organization has grown in scope, the NPHC has also evolved as well. Its continued legacy of promoting unity and social action has moved the African American community forward and has forever changed American society as a whole.

Here at Tuskegee University we have the following group of the NPHC organizations currently on our campus: Alpha Kappa Alpha Sorority, Delta Sigma Theta Sorority, Zeta Phi Beta Sorority, Kappa Alpha Psi Fraternity, Sigma Gamma Rho Sorority, Phi Beta Sigma Fraternity and Omega Psi Phi Fraternity.

A K A A K A A K A

K

A

A

K

A

A

K

A



ALPHA KAPPA ALPHA Sorority was founded in 1908 at Howard University. The founders, Ethel Hedgeman Lyle and 15 other young ladies, envisioned an organization which would promote social and economic betterment on the local, state, national and international levels.

Moving forward from this beginning, Alpha Kappa Alpha began to impact on college trained women to build through its members a power base throughout the United States, West Africa, the Caribbean, Germany and anywhere that Alpha Kappa Alpha women live or work. The official publication is the *Ivy Leaf*.

As the demands of society become more diverse and pressing, Alpha Kappa Alpha Sorority has evolved with the times. She has founded and developed programs and initiatives that parallel her initial objectives and current purposes. The Sorority actively cultivates and encourages high scholastic and ethical standards, promotes unity and friendship among college women, alleviates problems concerning girls and women, and maintains a progressive interest in college life. Through these activities, Alpha Kappa Alpha women fulfill the commitment embodied in her theme of “Service To All Mankind”

Δ Σ Θ Δ Σ Θ Δ Σ Θ Κ Α Ψ Κ Α Ψ Κ Α Ψ

Σ

Θ

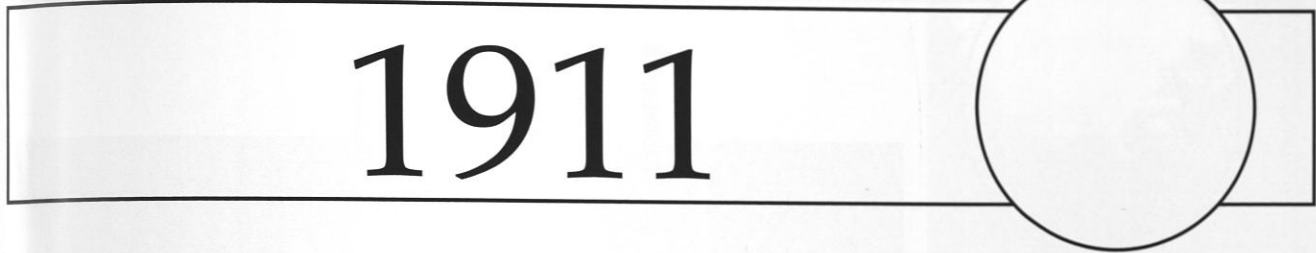

Κ

Α

Ψ

Κ

Α

Ψ

Δ

Σ

Θ

Δ

Σ

Θ

At the inception of **Delta Sigma Theta Sorority**, founded by twenty-two young women in 1913 at Howard University, the founders envisioned an organization of college women who believe in serious and strong community endeavor. Through its programs and activities Delta has demonstrated its vital concern for the social welfare, academic excellence and cultural enrichment of its members while de-emphasizing the social side of sorority life. Their ideals of scholarship and service have withstood the test of time.

Today, Delta Sigma Theta Sorority is a private nonprofit organization whose purpose is to provide services and programs to promote human welfare. The sorority stresses the importance of scholarship and character, dedication to a program of sharing membership skills and organizational services in the public interest.

Delta Sigma Theta's chapters are located throughout the United States, the Virgin Islands, the Caribbean, Germany and West Africa. The Official publication of the sorority is the *Delta*.

Delta's major program activity takes place at the chapter level where local chapters use their membership, training and resources to meet community needs.

1911

Early in the century, black students were actively dissuaded from attending college. Formidable obstacles were erected to prevent the few who enrolled from assimilating into curricular campus life. This social ostracism characterized Indiana University on January 5, 1911 and cause Byron K. Armstrong and Elder W. Diggs, joined by eight black students to form **Kappa Alpha Psi Fraternity** which remains the only Greek letter organization with its Alpha chapter on the University's campus.

The founders sought a formula that would immediately raise the sights of black collegians and stimulate them to accomplish higher than they might have imagined. Fashioning achievement as its purpose, Kappa Alpha Psi began uniting college men of culture. Patriotism and honor in a bond on fraternity. Chapters spread in succession to the University campuses. By 1919, Kappa Alpha Psi activity had generated serious interest among black college degree holders to form alumni chapters. The Fraternity's chapters are arrayed in hundreds of cities and on a great number of campuses in the United States and Foreign countries.

Kappa Alpha Psi encourages school and college attendance, promotes academic achievement, provide guidance for career selection, develops and communicate public policy statements on issues affecting local and national concerns and advances social actin and self-help projects in the black community.

1911

Omega Psi Phi Fraternity was founded at Howard University, Washington, DC, on November 17, 1911 by Edgar A. Love, Oscar J. Cooper, Frank Coleman and Dr. Ernest E. Just. It was the first men's Greek-letter social organization on a black campus. The fraternity has more than 600 undergraduate and graduate chapters in the United States as well as chapters in Africa, Asia, the Virgin Islands, the Bahamas, and Germany.

Omega Psi Phi's purpose is to bring about a union of college men of similar high ideals and ambitions of its members; occupy a progressive helpful and constructive place in the political life of the of the community and nations; and foster the humanity Freudian and dignity of the individual; and aid downtrodden humanity in its efforts to achieve higher economic and intellectual statue.

In 1949, Omega Psi Phi Fraternity along with all other similar Greek letter organizations, deleted from its constitution and ritual, any references to race, creed or color. In 1949 the fraternity was among the first to establish a national headquarters with a full time executive secretary.

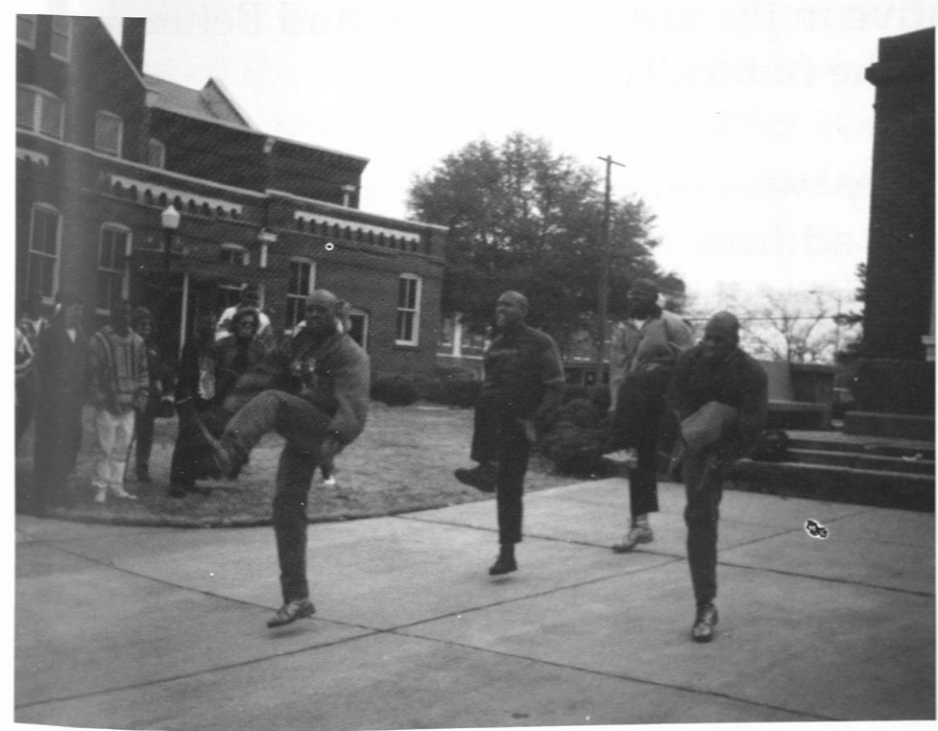
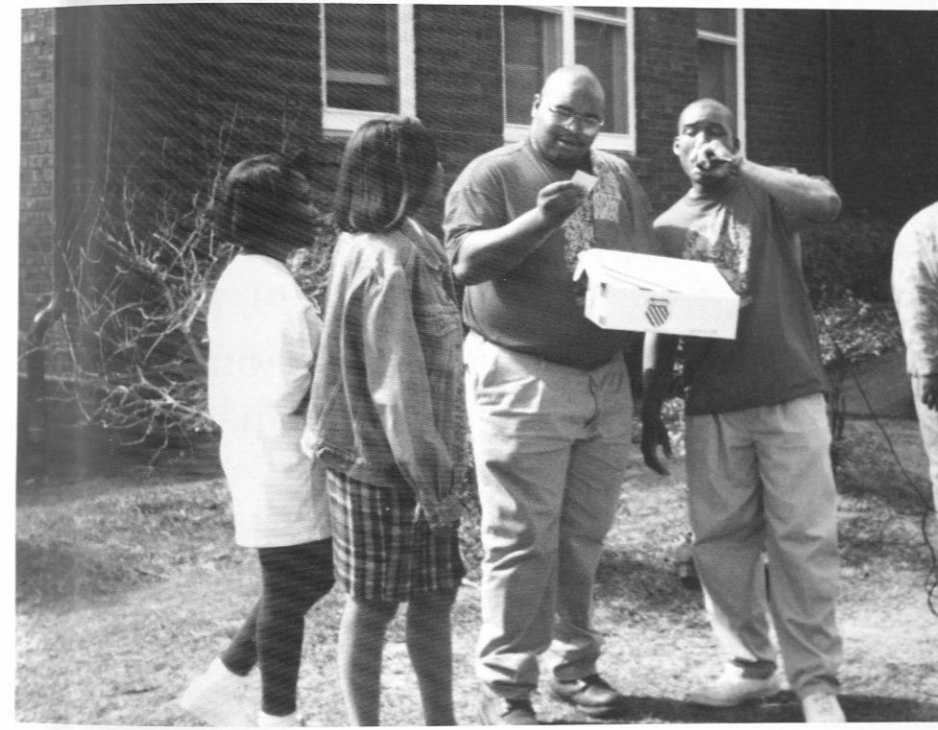

Φ Β Σ Φ Β Σ Φ Β Σ

Σ Γ Ρ Σ Γ Ρ Σ Γ Ρ

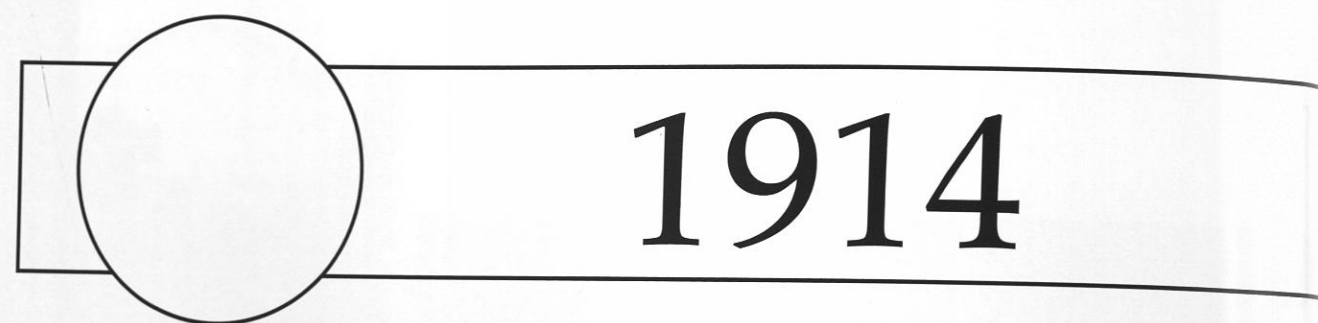

Φ

Β

Σ

Φ

Β

Σ

Phi Beta Sigma Fraternity, was founded by Langston Taylor, Leonard F. Morse and Charles I. Brown on the campus of Howard University in Washington, DC on January 9, 1914. This brotherhood has grown to include chapters throughout the United States Europe, Africa, Asia and the Caribbean.

The 1920's were especially productive for Phi Beta Sigma. It was during that decade that the fraternity begun publication of its official organ, *The Crescent*, established its scholarship fund; charted its Distinguished Service Chapter and launched its first national service initiative in the area of "Bigger and Better Business" all milestones in the fraternity.

Phi Beta Sigma Fraternity was conceived as a service-oriented organization working to address the needs of our respective communities. The resulting commitment, as embodied in the fraternity motto, "Culture for Service and Service for Humanity" has promoted the fraternity's ongoing efforts to meaningfully impact upon the areas of education, business development, social justice and youth development.

Phi Beta Sigma Fraternity's theme as we approach the year 2000 is: "Sigma Focus on Issues that Impact the African American Male to Strengthen America's Communities."

Σ

Γ

Ρ

Σ

Γ

Ρ

Σ

Γ

Ρ

1922

Sigma Gamma Rho Sorority was founded on November 12, 1922 at Butler University in Indianapolis, Indiana. The story began with the dream of seven young women who understood the need for greater service and achievement through higher education. To attain this they formed a Greek-letter organization for teachers and educators.

Responsibility, stability, purpose and self respect set the level of scholastic expectancy for the chapters, members and pledges of the organization. Collective striving for these qualities of character is necessary for consistently good scholarship. An excellent standard in scholarship was and is directly related to the precepts of quality and character.

Sigma Gamma Rho offer young people an identification with the community through activities that are natural and appealing to the community service, leadership training and education of youth are the guiding forces of the sorority's programs and activities.

Z Φ B Z Φ B Z Φ B Z Φ B Z Φ B Z Φ B

1920

Zeta Phi Beta Sorority was organized at Howard University on January 16, 1920, as the result of the encouragement given to the five founders by Charles Taylor and Langston Taylor, members of Phi Beta Sigma Fraternity. They felt the campus would profit by the development of such an organization's sisters to the fraternity.

As a result, Arizona Cleaver, Viola Tyler, Myrtle Tyler, Pearl Neal and Fannie Pettie became founders of Zeta Phi Beta Sorority. Thus in 1920 Zeta Phi Beta and Phi Beta Sigma became the first official Greek-letter sister and brother organizations to share a common constitution.

Zeta Phi Beta was the first Greek-letter organization to charter a Chapter in Africa (1948), the first to form an auxiliary group, the Amicae (Friends of Zeta) and, the first to formulate youth auxiliary groups, the Amicettes.

The objectives of finer womanhood, sisterly love, scholarship and service have brought together women from all parts of the nation and numerous countries, women who have similar ideals, tastes and aspirations. Women in Zeta are a dynamic force dedicated to the principle of working together to improve the human condition by encouraging the highest standards of scholarship through scientific, literary, cultural and educational programs, and to promote service projects on college campuses in the local community. The Official publication is the *Archon*

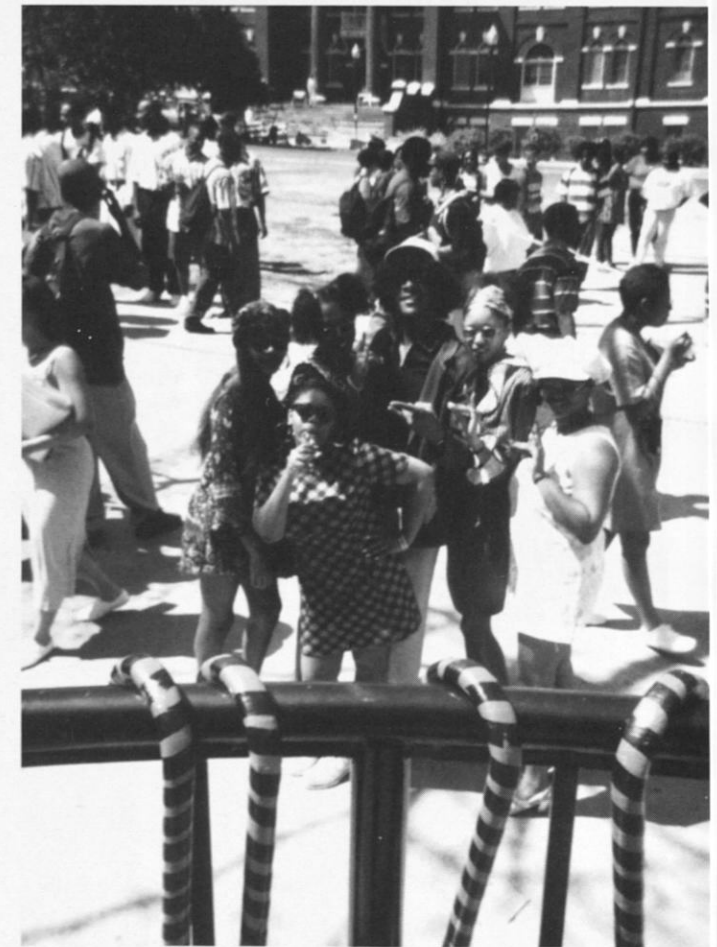

Z Φ B Z Φ B Z Φ B Z Φ B Z Φ B Z Φ B

1881-----1890-----1900-----1910-----1929-----1946-----1950-----1963-----



FACULTY & STAFF

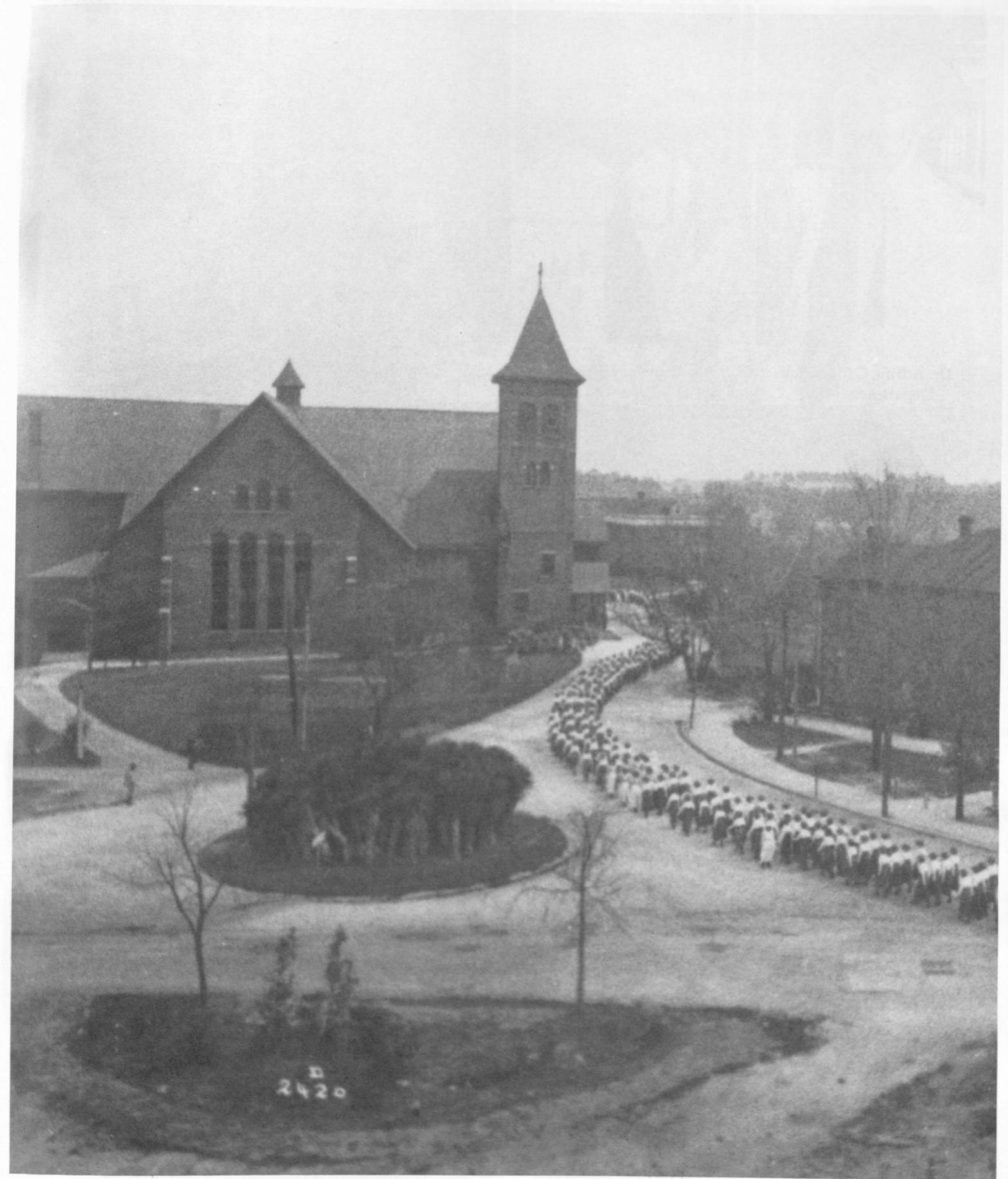

1967-----1970-----1976-----1979-----1980-----1986-----1990-----1995-----



Dr. Adrine G. Ludwick
Department Head



Dr. Courtney J. Smith
Professor



Dr. Piara S. Gill
Professor



Dr. Norma S. Gaillard
Assistant Professor



Dr. Mukul Datta
Professor

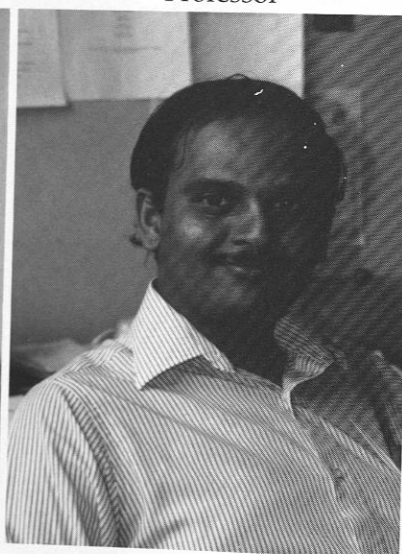

Dr. Himansu M. Gajiwalla
Assistant Professor



Ms. Barbara G. Rackley
Assistant Professor



Dr. Larry M. Ludwick



Dr. Zewdu Gebeyehu
Assistant Professor



Dr. Lawrence F. Koons
Professor Emeritus



Mr. Michael Lofton
Storeroom Manager

Not Pictured: Gregory Pritchett
Aaron Baba
Ree Nunley

AIR FORCE ROTC



ARMY ROTC



CAREER PLANNING & PLACEMENT

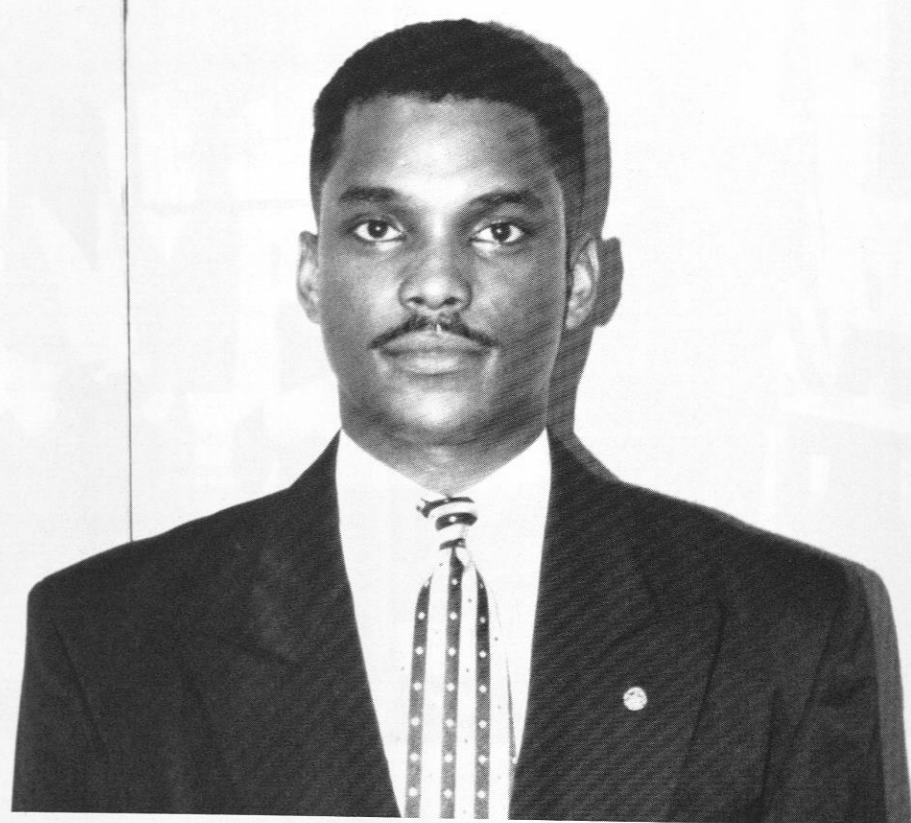

OFFICE OF THE PROVOST



UPWARD BOUND



TALENT SEARCH



FINANCIAL AID



RESIDENTIAL LIFE



ENGLISH DEPARTMENT



ALUMNI AFFAIRS



PHILOSOPHY DEPARTMENT

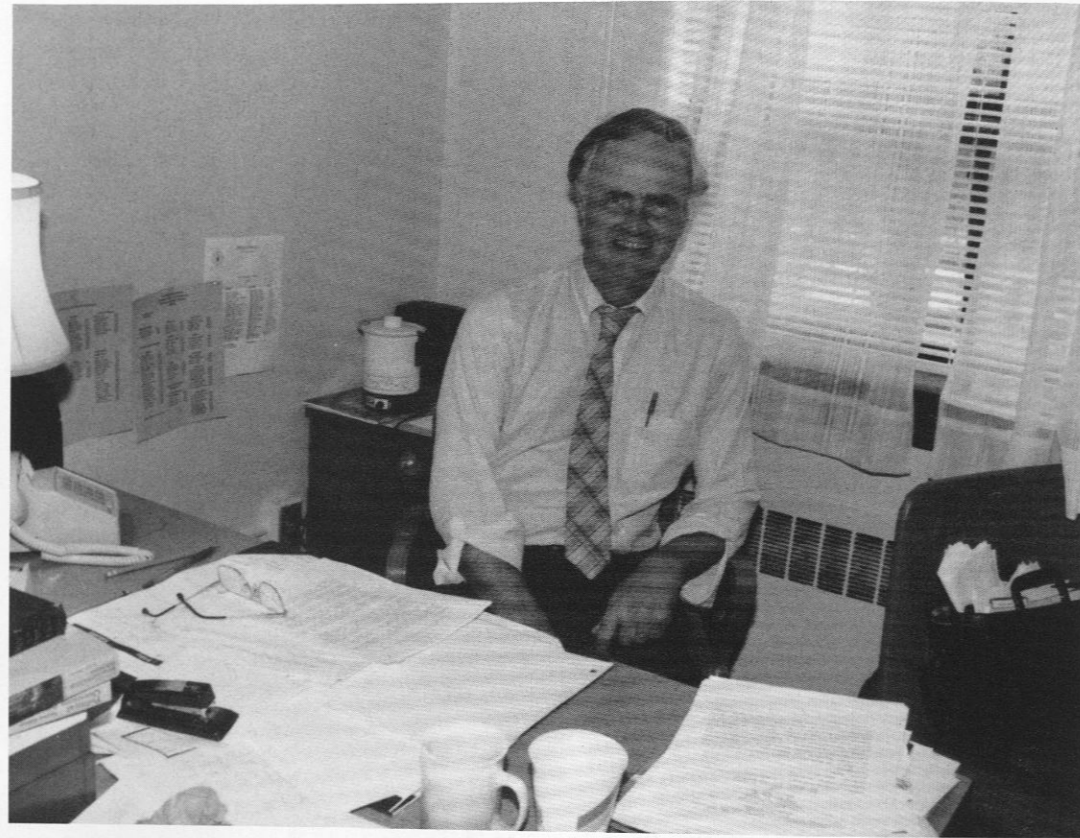

STUDENT SUPPORT SERVICES



SOCIAL WORK DEPARTMENT

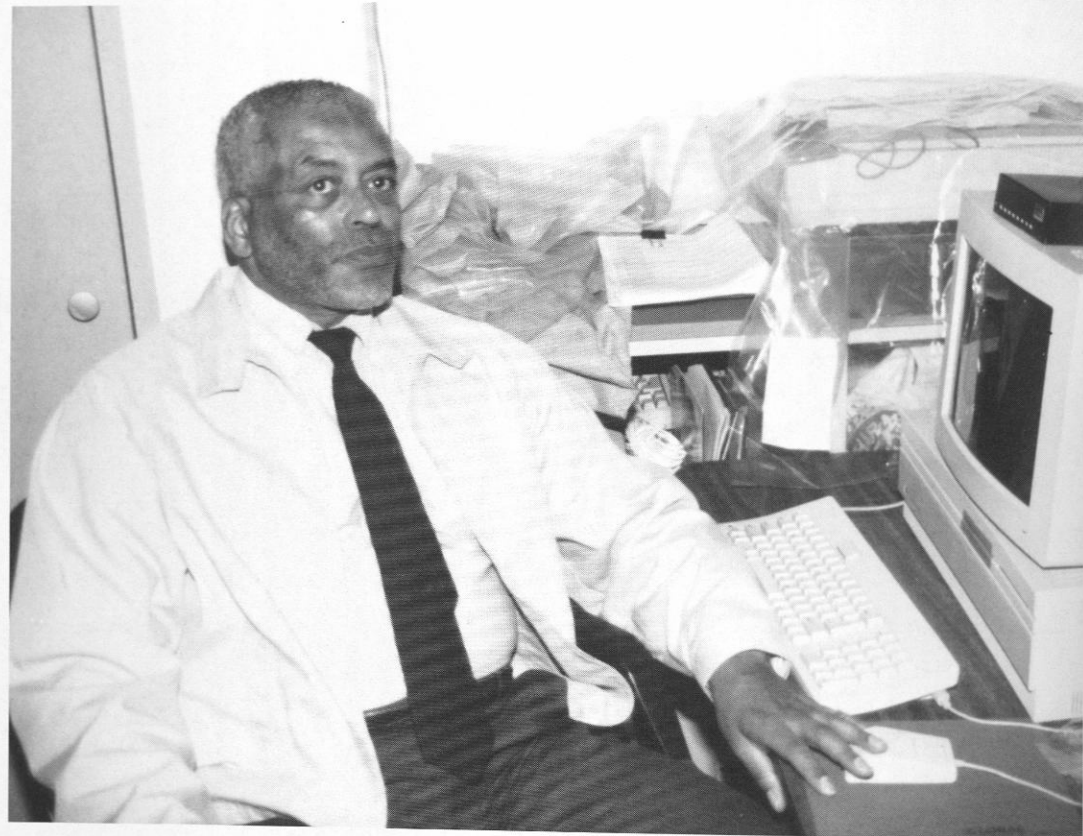

DEPARTMENT OF MUSIC



SCHOOL OF NURSING



OFFICE OF THE BURSAR



OFFICE OF STUDENT LIFE



UNIVERSITY POLICE

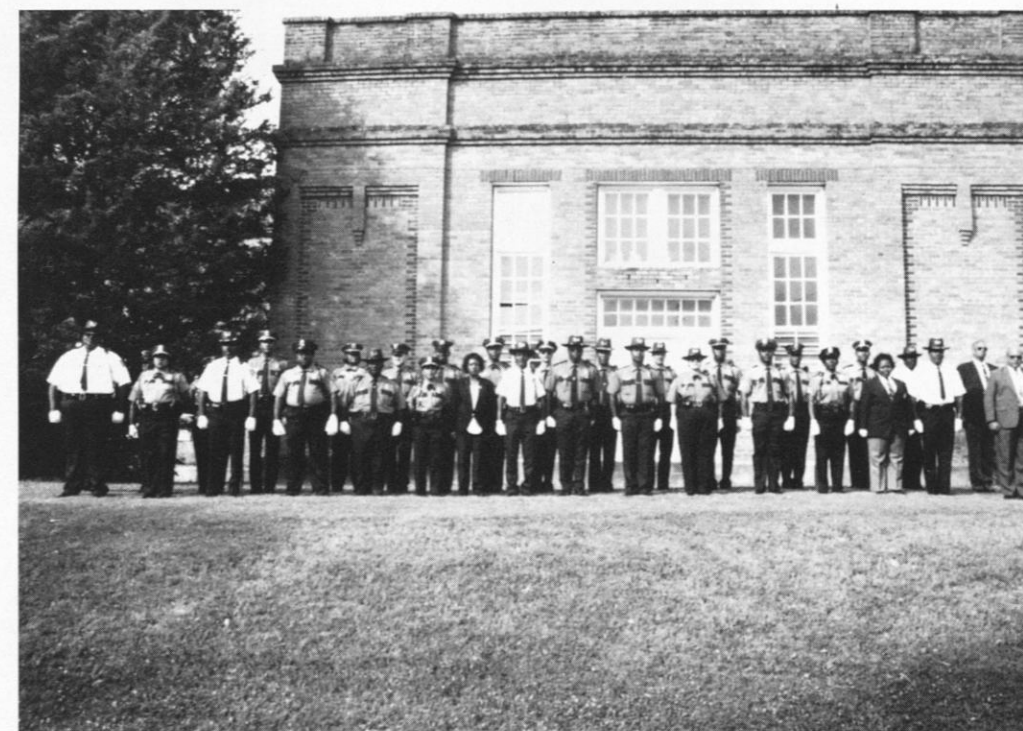

GRANTS MANAGEMENT

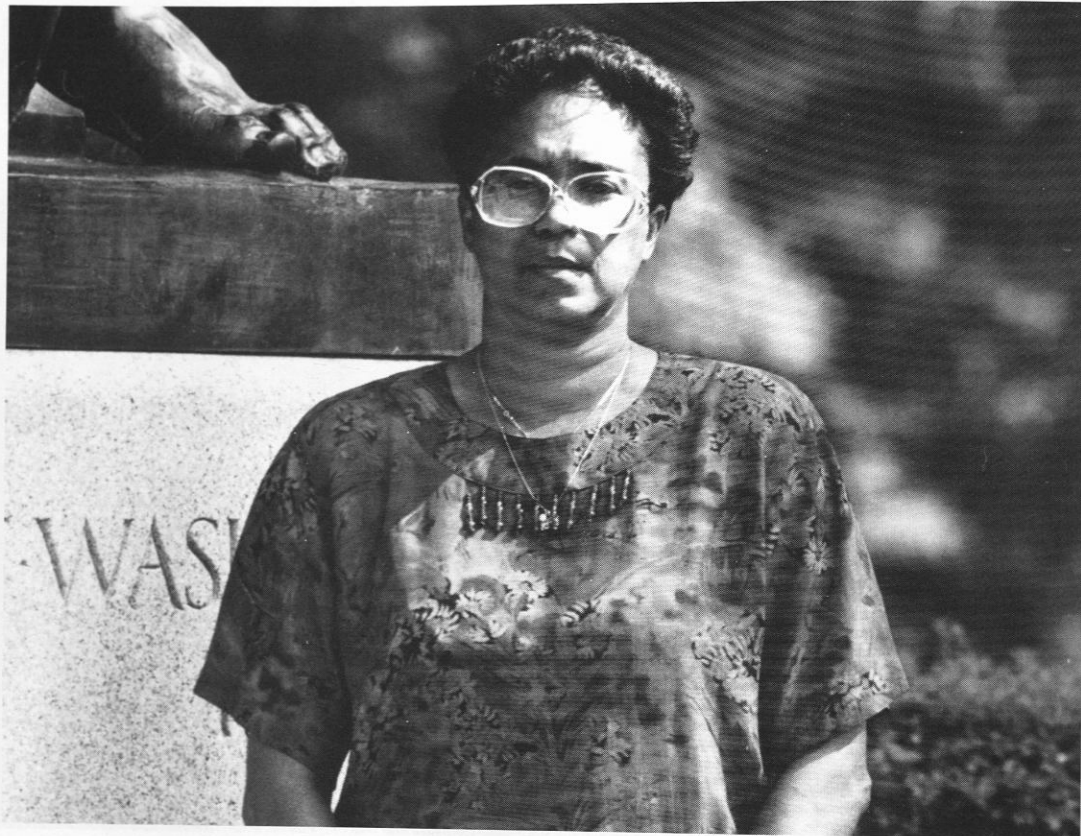

UNIVERSITY CHAPLIN

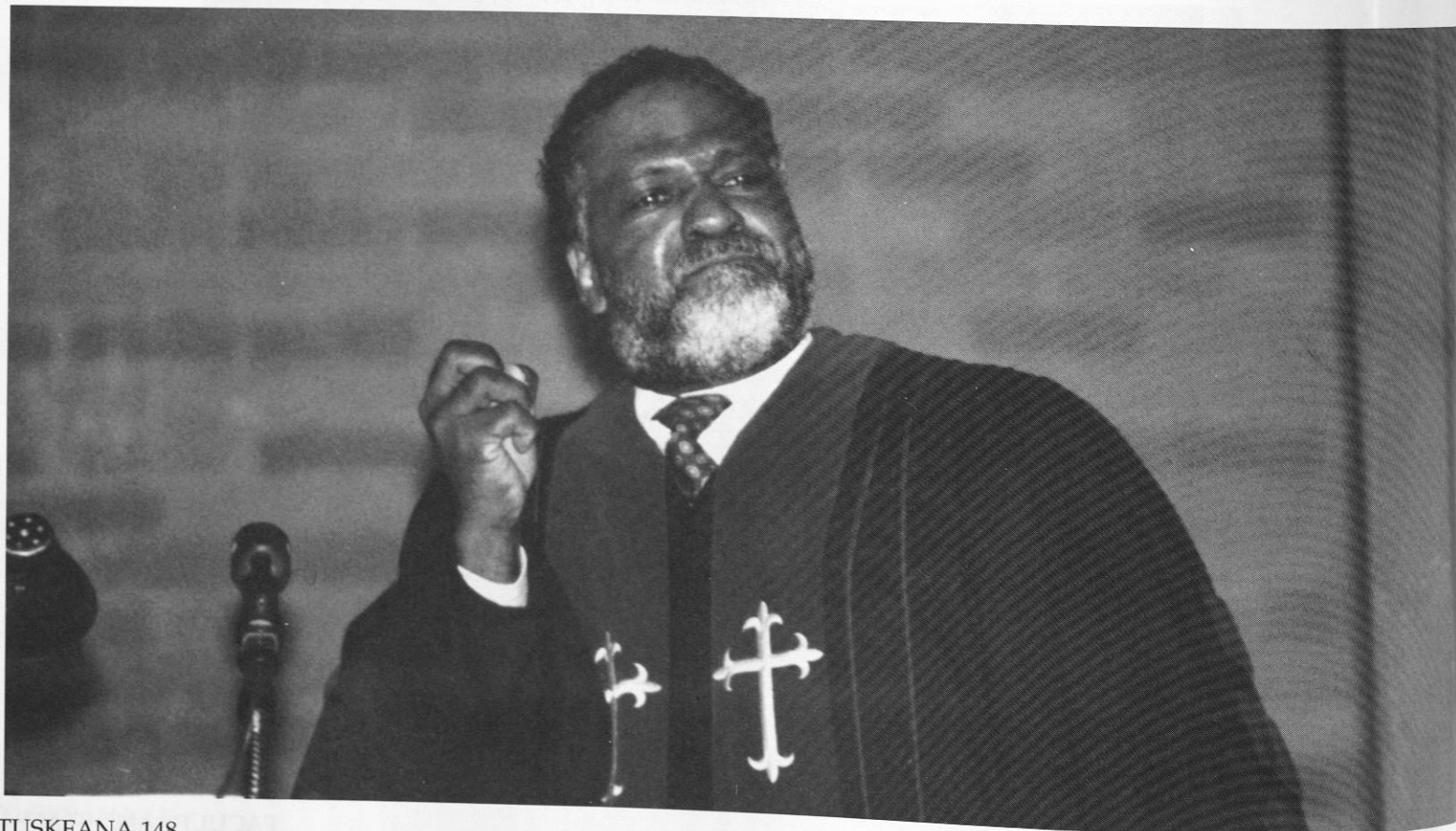

UNIVERSITY PRESIDENT

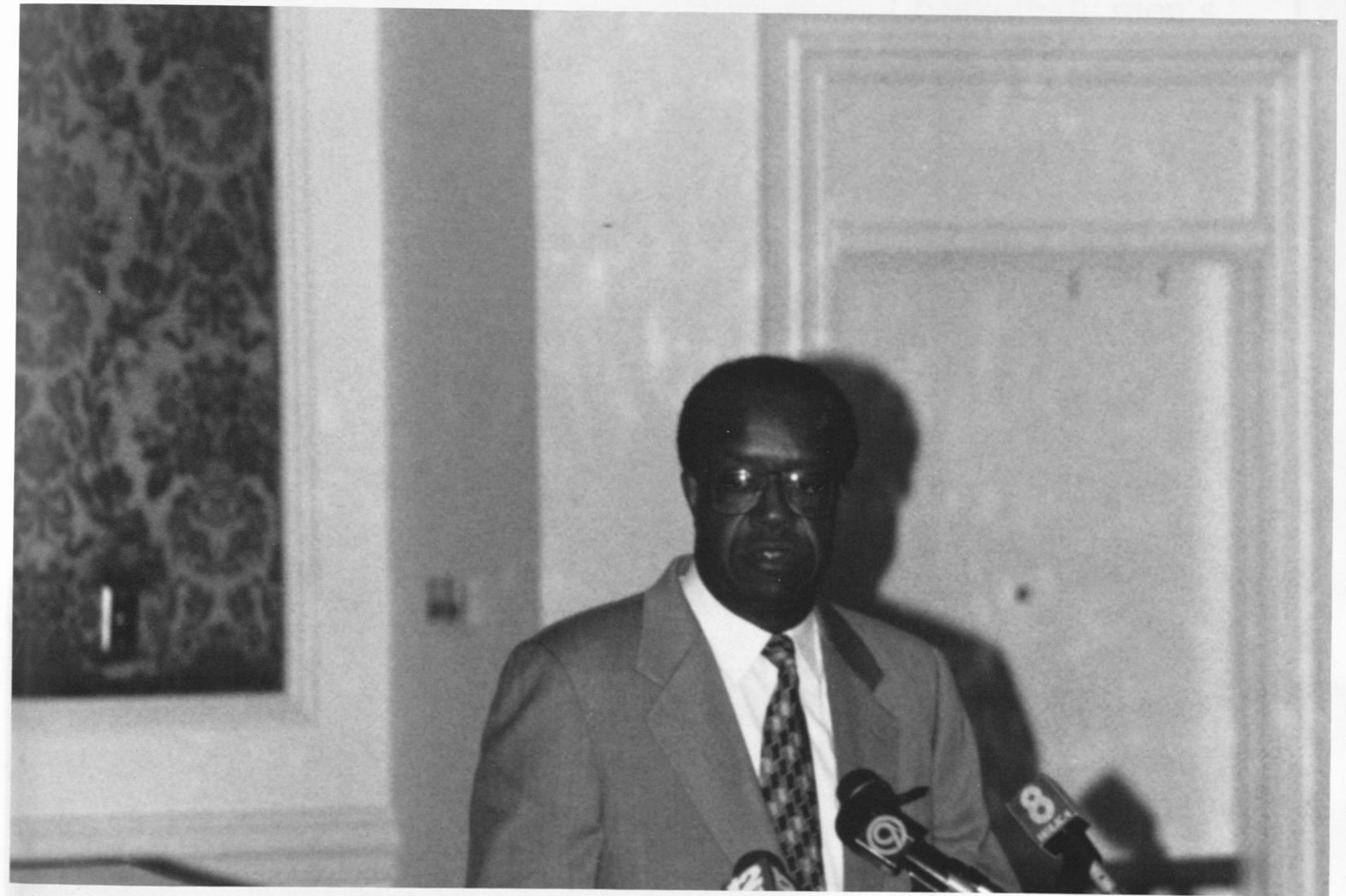

SPORTS

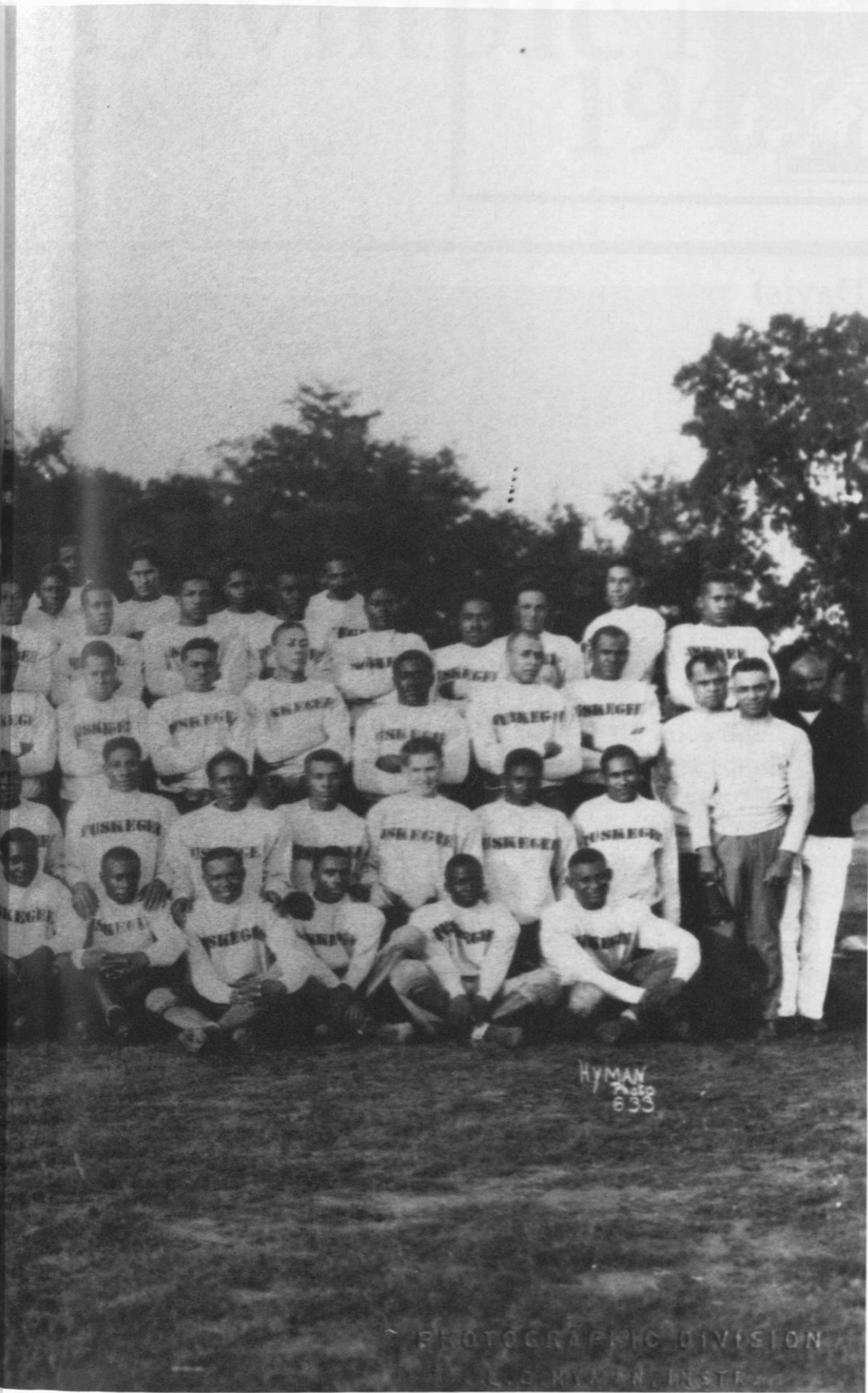

Tuskegee's intercollegiate sports program boasts a highly ranked football team along with men's basketball; men's and women's basketball, tennis, cross-country and track and field; and women's volleyball.

TUSKEGEE UNIVERSITY



Olympic Moments 1948

Alice Coachman (Davis)

Alice Coachman came to Tuskegee Institute from Albany, Georgia in 1939, as a member of the Madison High School Girls Track Team. She entered the high jump in the junior division and won first place with a leap of 5 feet 4 inches. From 1939 to 1946 she won the high jump in high school and college each year at the Tuskegee Institute track and field carnival. During these years she won the 50 meter run twice and the 100 meter dash three times. In 1943, 1944, 1945 and 1946, she was a member of Tuskegee's Championship 400 Meter Relay Team.

In the National A. A. U. Women's Outdoor and Indoor competition Alice Coachman won the high jump each year from 1941 to 1948. She won the 50 meter run six times, the 100 meter dash three times, and was a member of the 400 meter relay championship team three times. In 1946, she tied for first place honors with Stella Walsh of 10 points each. By having the greatest number of first places she was awarded the trophy. In 1947, she tied for first place honors with Dorothy Dodson with 28 points each.

In the Final Olympic Women's Track and Field Tryout held at Providence, Rhode, Island, July 12, 1948, Alice Coachman won first place with jumps of 4 feet 3/4 inches and a member of the Olympic team. In the 1948 Olympics in London, she set a new olympic record of 5 feet 6 1/2 inches. She was the first American woman to win a Gold Medal in Track and Field in Post-War Olympics.

Alice Coachman Davis has received many honors among those are: (1) Helms Athletic Foundation and Sportfolio Athlete of the Year Award, 1974 (2) Outstanding contribution to Tuskegee's Track and Field Program for Women,, (3) She was inducted into Tuskegee's Institute Athletic Hall of Fame in 1974.

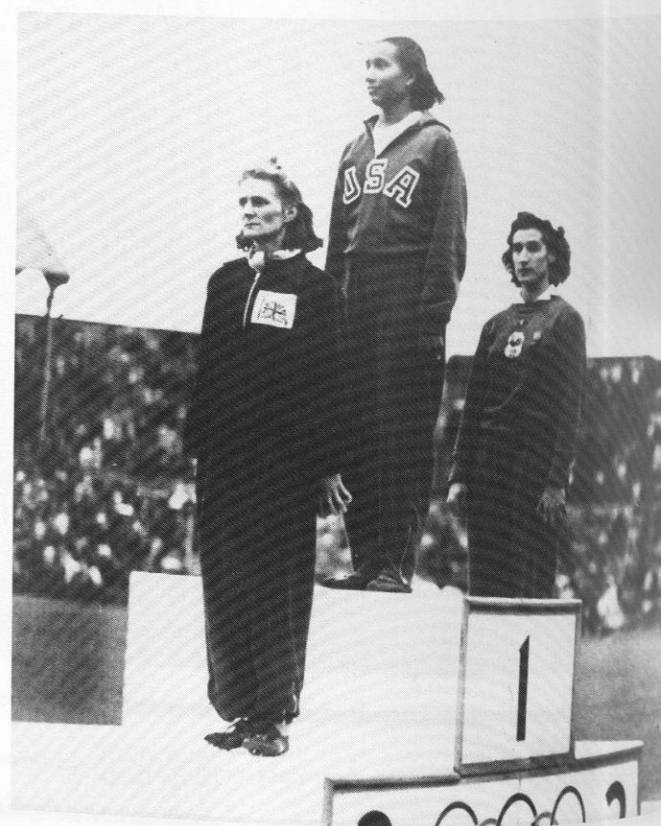

TUSKEGEE UNIVERSITY



Football

The Tuskegee University Golden Tigers completed their 1994 football season, the 101 season with a 6-5 overall record, their first winning season since 1991. TU finished 6-2 in the SIAC, good enough for second place. The two lone setbacks in the conference came against SIAC champion Albany State and Alabama A & M. The Golden Tigers trailed Albany State 9-6 at the start of the fourth quarter before losing 29-6 and lead Alabama A & M 14-0 at halftime before falling 39-22.

The Golden Tigers averaged 347.00 yards per game while yielding 307.9 to opponents. The offense's 229.1 yards per game was rated number one in the SIAC. TU yielded 20.7 points per game and generated 22.1 points per game. Sophomore quarterback Page Dennis engineered 30 touchdowns after taking over the starting

job in the fourth quarter of the opening game against Florida A & M. Dennis completed 164 of 303 passes for 2,347 yards and 14 touchdowns. He rushed for 6 additional touchdowns. Sophomore running back Andre' Dawson gained 821 yards and scored 6 touchdowns. Sheridan Broadcasting Network National Scholar Athlete of the Years and first team All SIAC receiver, Dadario McCutcheon, caught 61 passes for 853 yards and 4 touchdowns.

All-SIAC performer Chris Thomas ended his career at TU by leading the team in tackles with 97. He along with second team All-SIAC corner back Walter Brooks, participated in the Annual Snow Bowl All-Star Game in Fargo, North Dakota. The defense finished third in the SIAC in both scoring defense and pass defense efficiency.

In addition to first team All-SIAC honors for McCutcheon and Thomas, offensive lineman Drewery Watson was selected to the 1994 first team. Dennis Brooks, Darryl Alexander, Percy Ford and Eldridge Lee were selected for the second team.

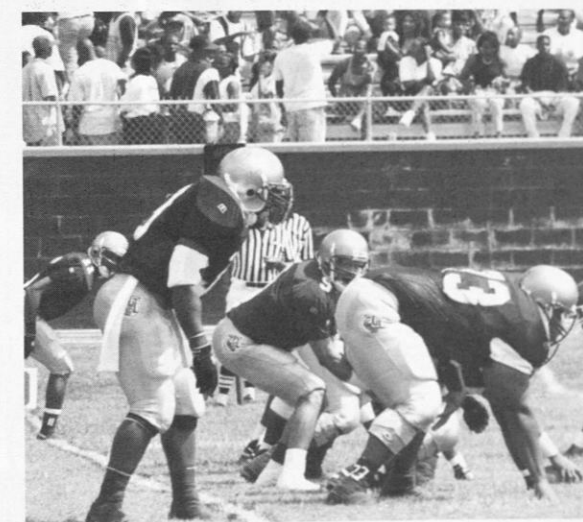

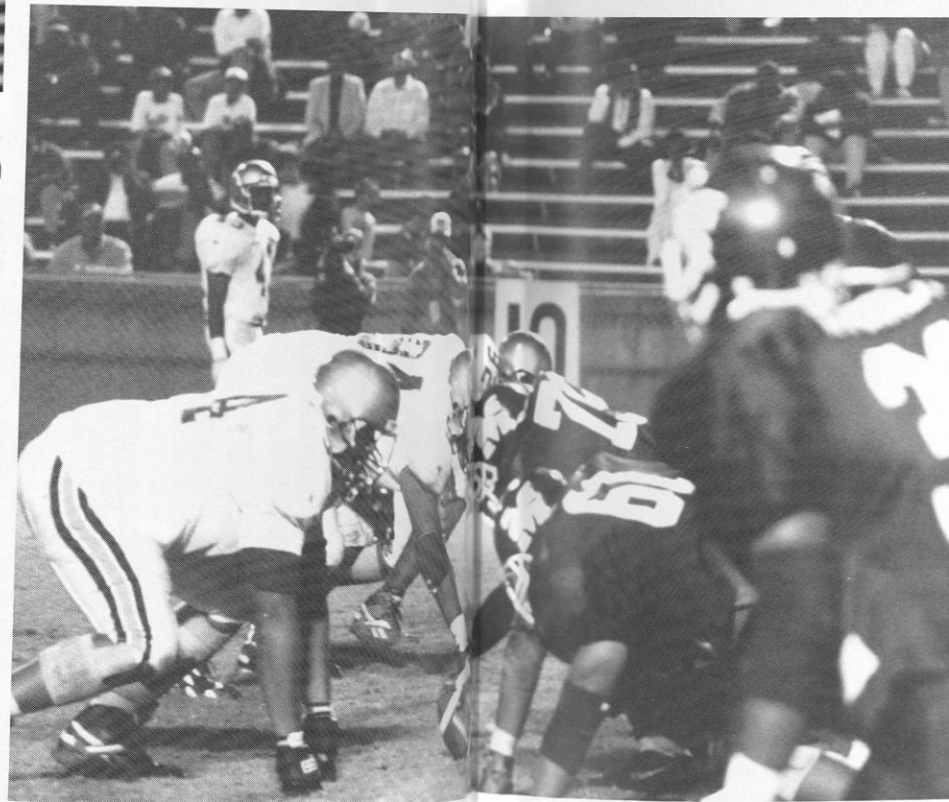
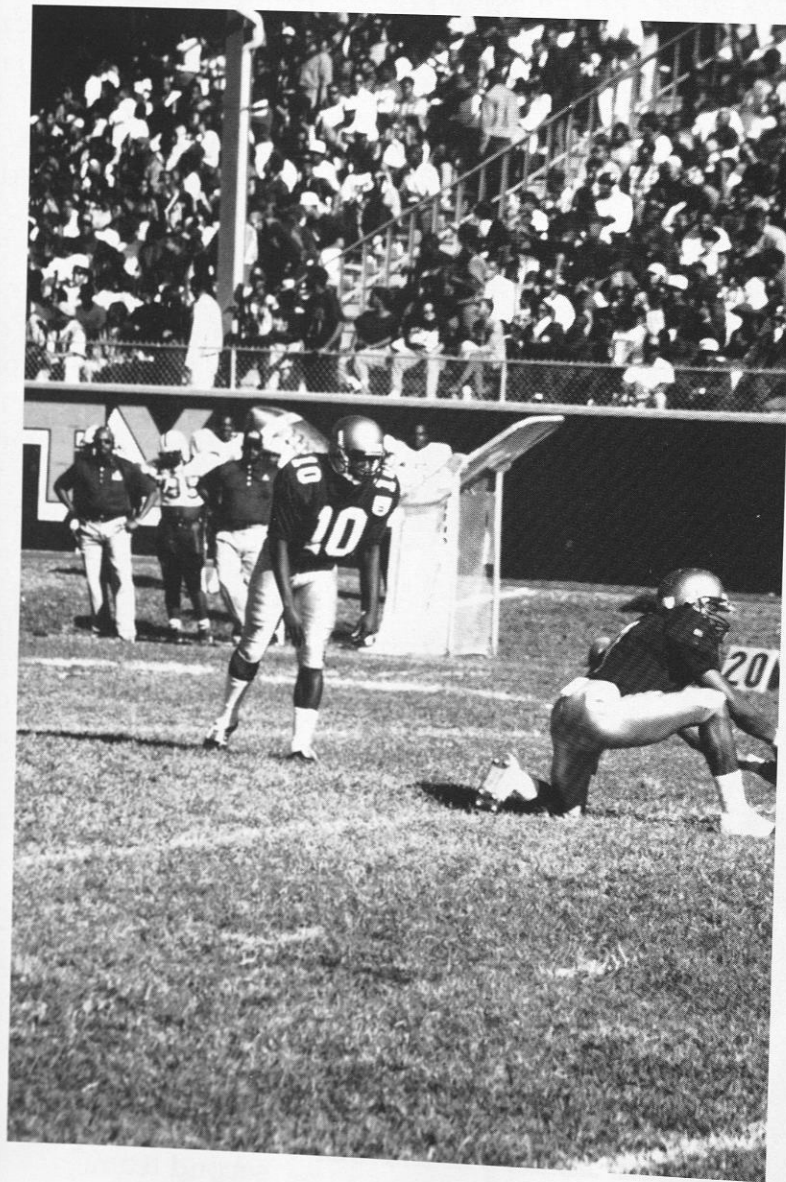
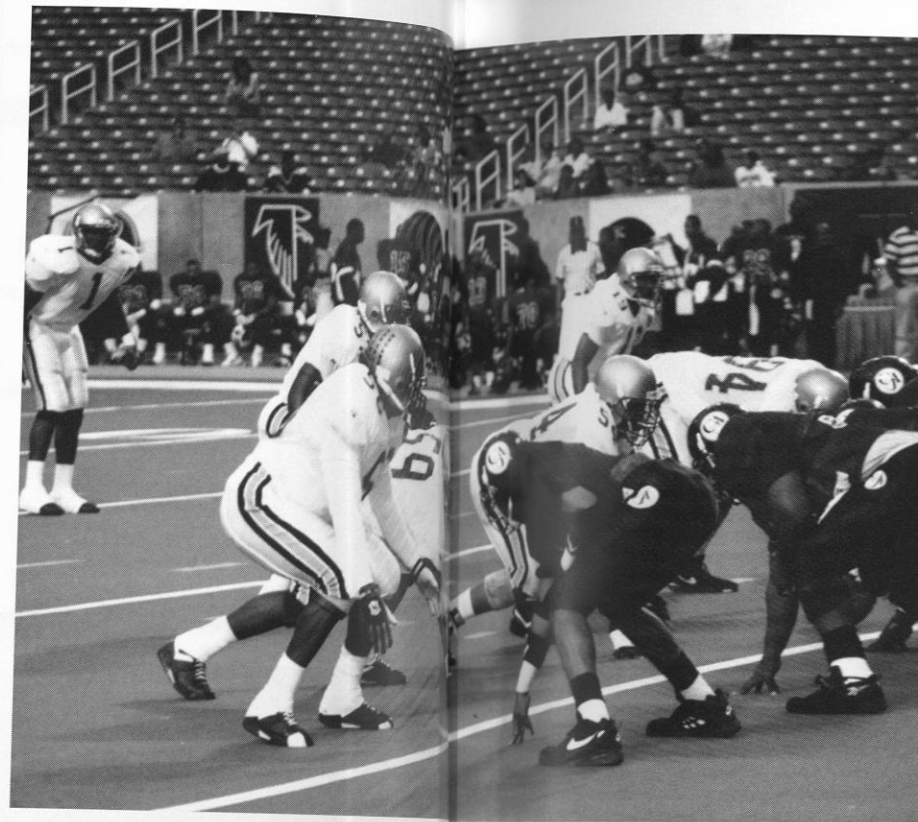
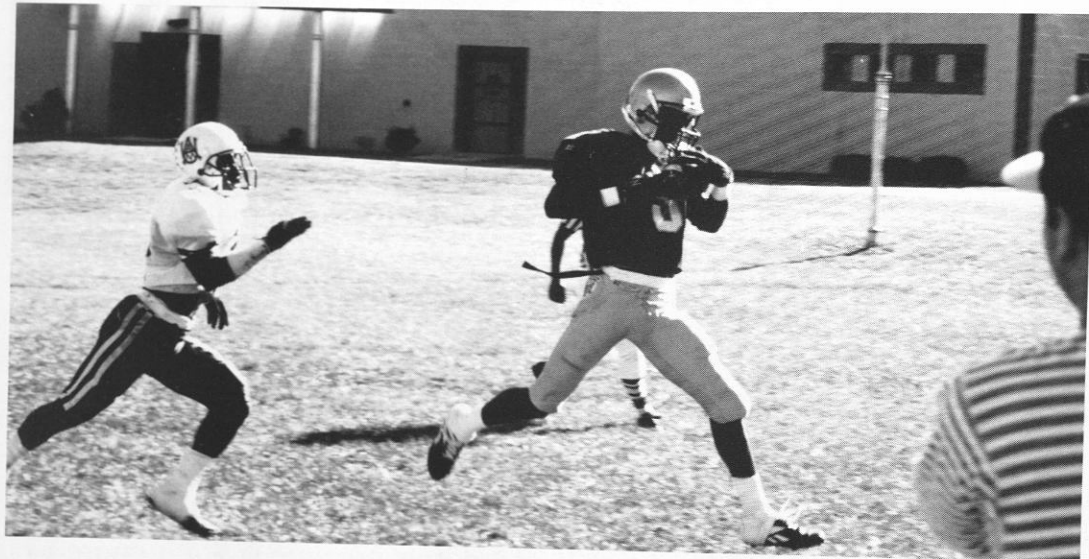

TUSKEGEE UNIVERSITY



Men's Basketball

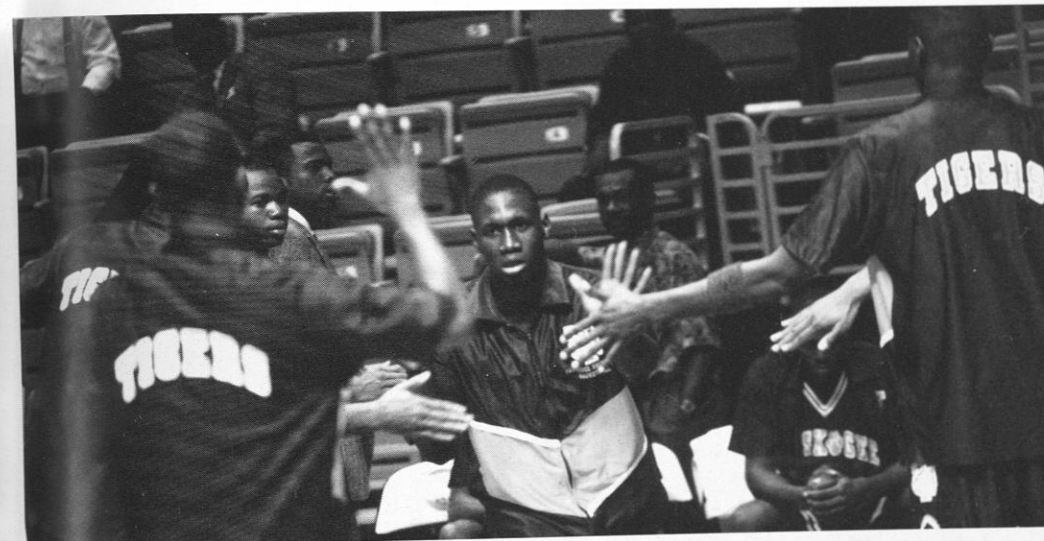
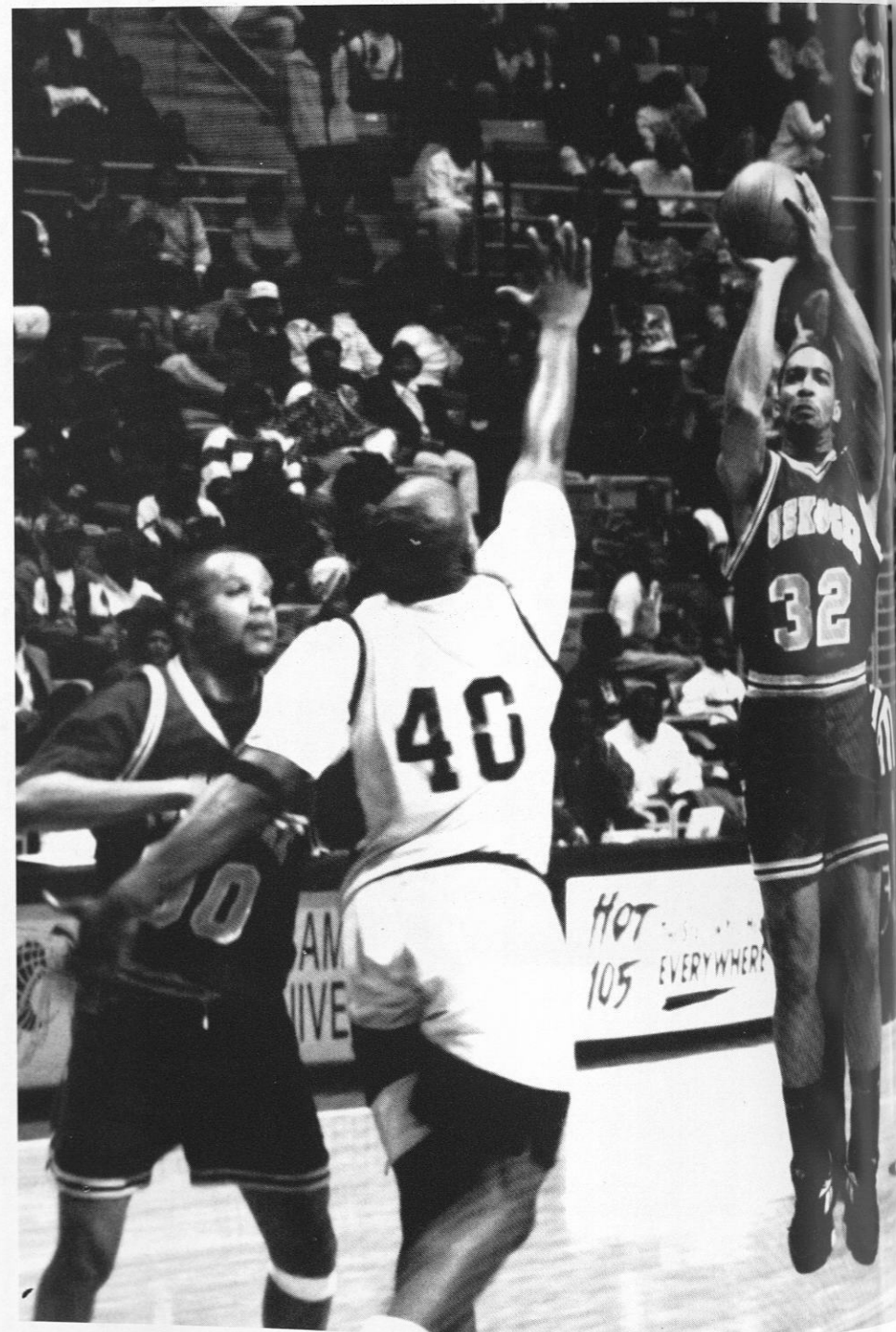
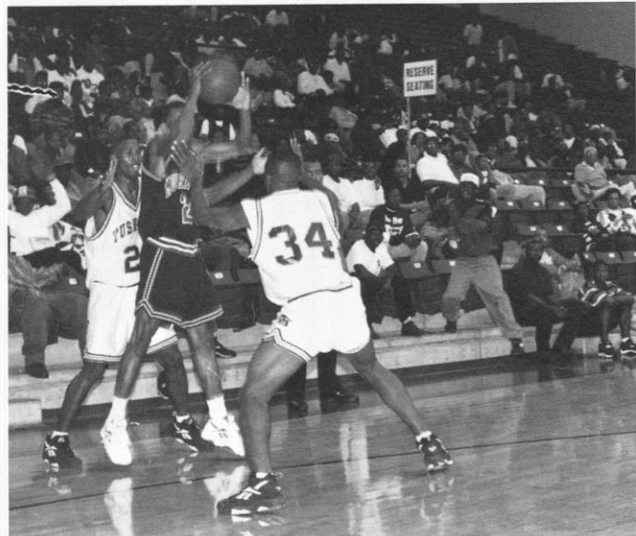

1994-95 SEASON



	US	THEM
SELMA	103	75
DILLARD	77	68
XAVIER	60	75
MORRIS BROWN	56	70
COLUMBUS	96	103
PAINE	63	65
FORT VALLEY	95	70
VOORHEES	69	88
ST. PAUL'S	83	77
ALBANY STATE	87	78
ALBANY STATE	79	71
MOREHOUSE	93	100
LEMOYNE-OWEN	74	83
CLARK ATLANTA	70	72
ALABAMA A&M	65	98
LEMOYNE-OWEN	71	75
MILES	91	93
ALABAMA A&M	67	84
ALABAMA STATE	59	80
WEST GEORGIA	87	89
MILES	90	83
MOREHOUSE	73	79
CLARK-ATLANTA	92	57
SAVANNAH STATE	79	78
FORT VALLEY	59	87
AUBURN	67	69
MORRIS BROWN	55	56

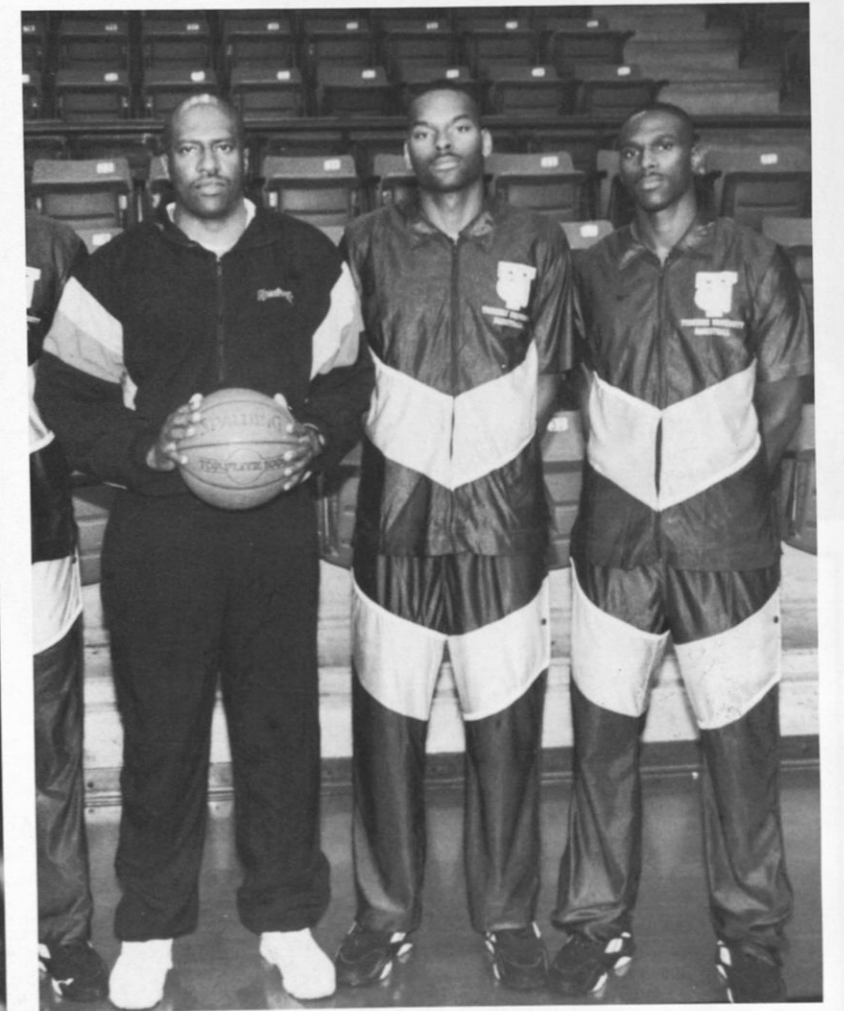
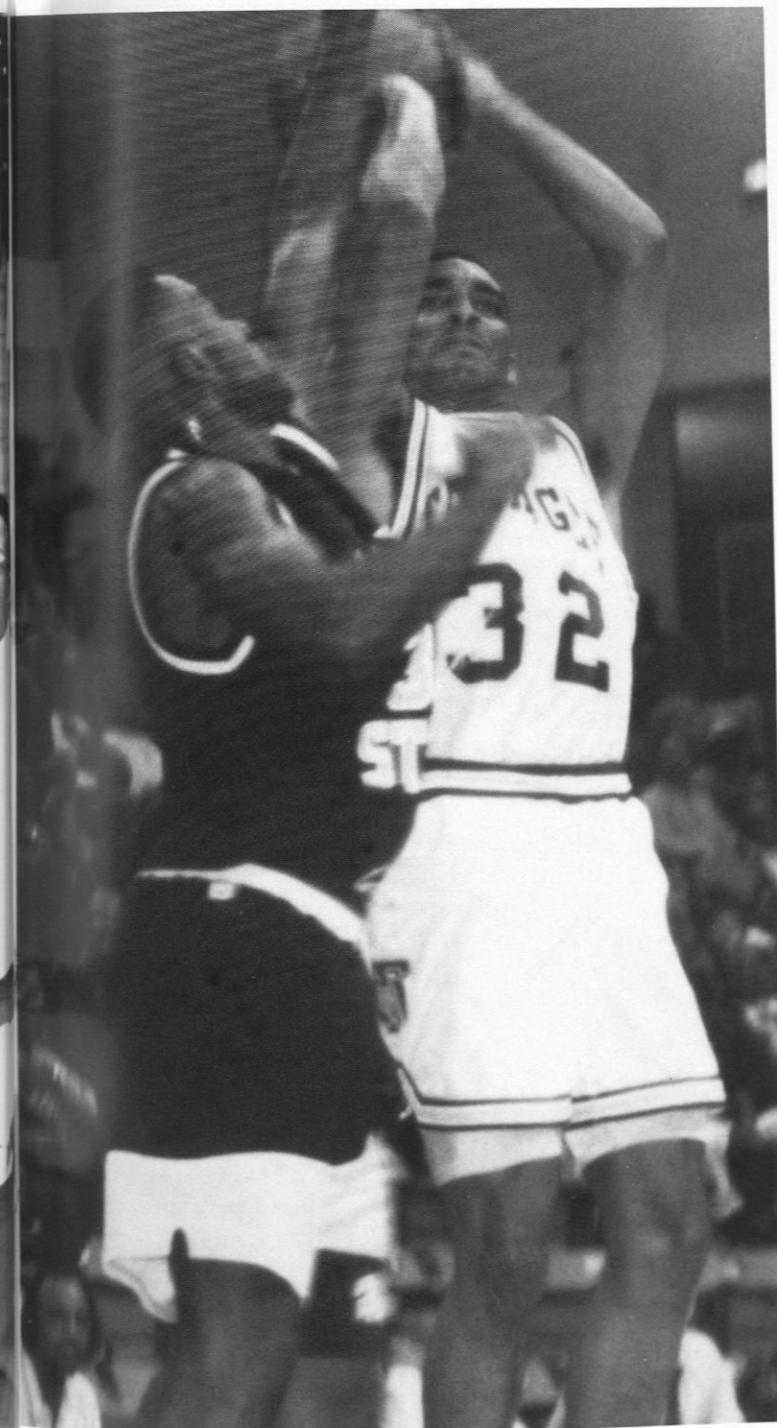

TUSKEGEE UNIVERSITY



Women's Basketball

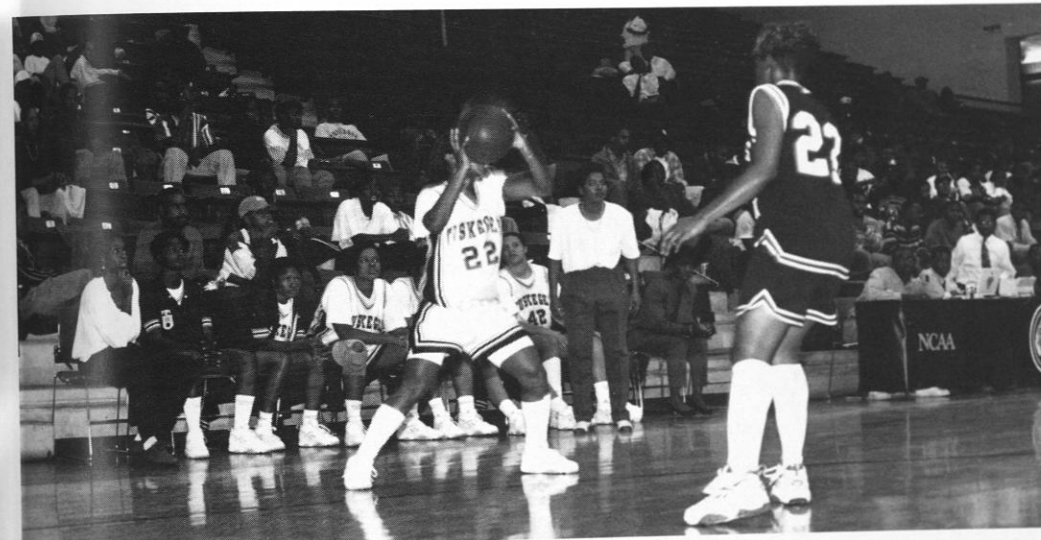
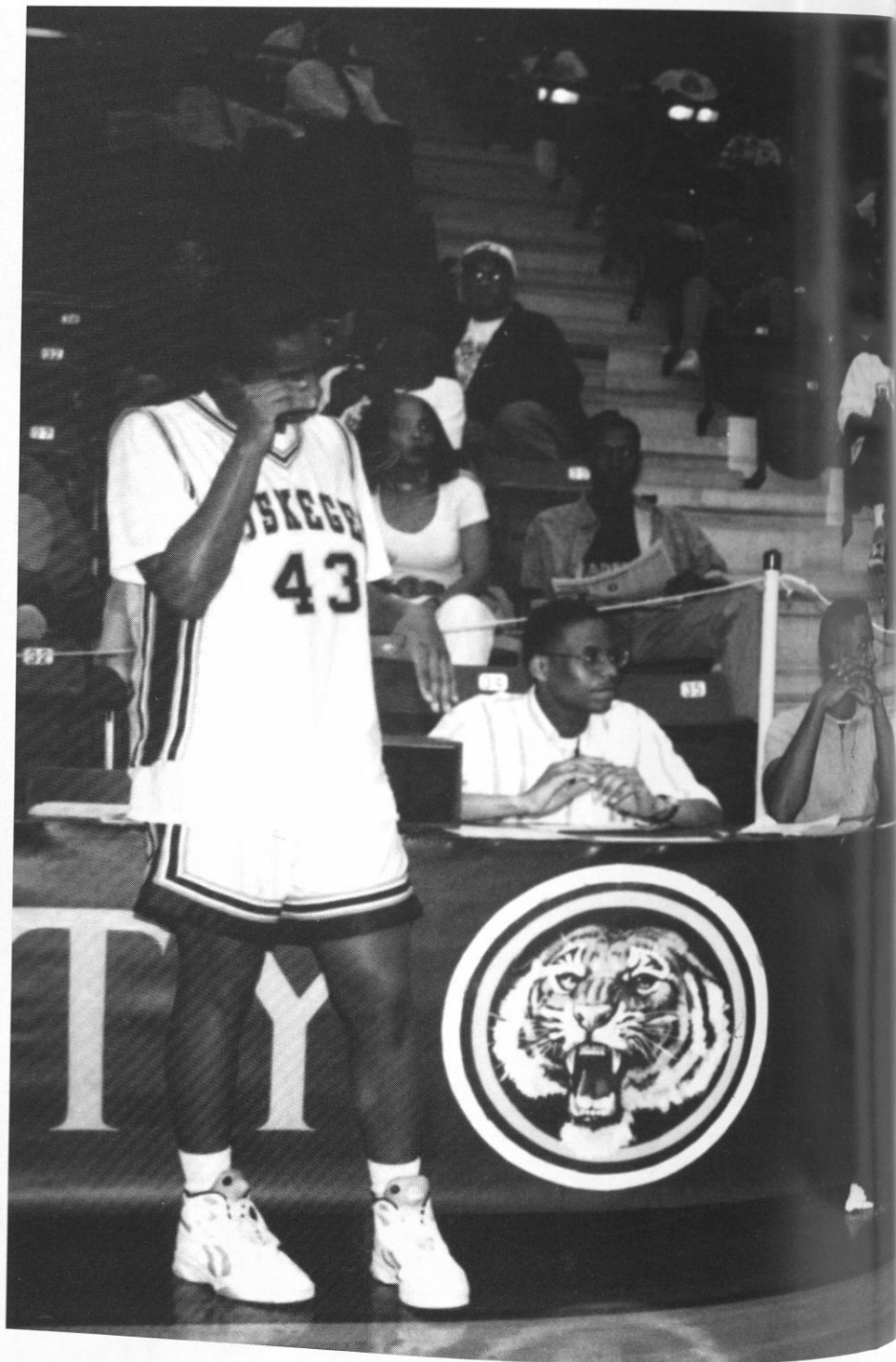
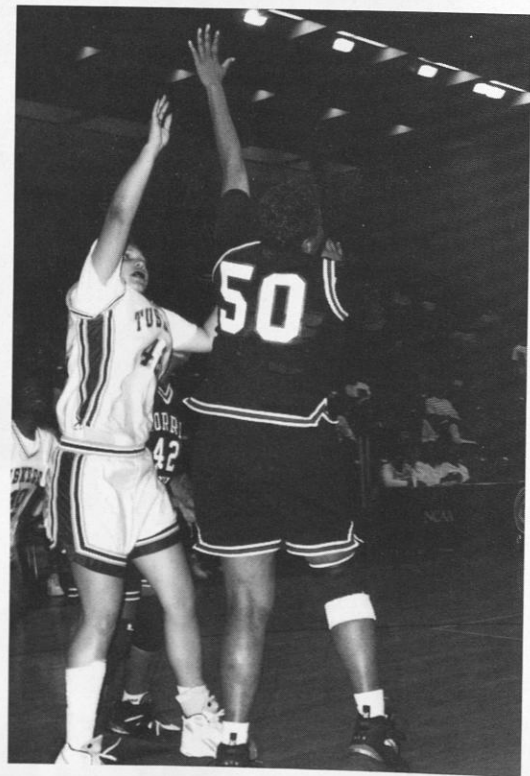
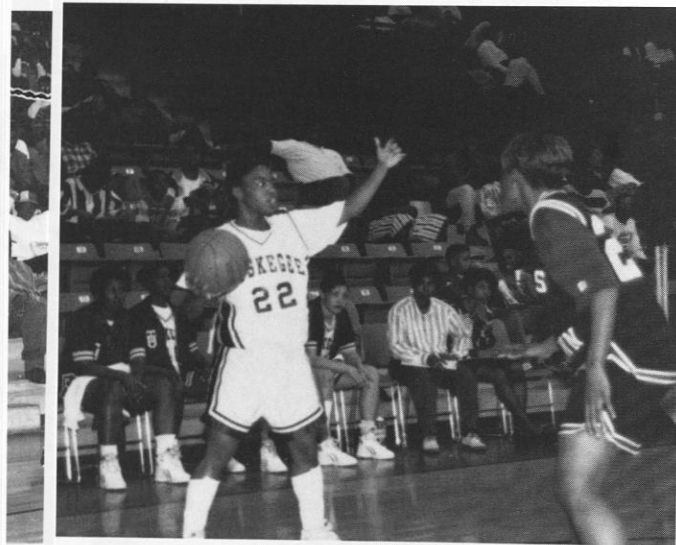

1994-95 SEASON



	US	THEM
SELMA	103	75
FLORIDA A&M	46	90
MORRIS BROWN	76	84
ST. AUGUSTINE'S	78	66
PAINE	48	52
GEORGIA SOUTHWESTERN	80	73
FORT VALLEY STATE	78	77
ALBANY STATE	72	93
SPELMAN	78	72
LEMOYNE-OWEN	74	87
CLARK ATLANTA	70	102
ALABAMA A&M	79	74
LEMOYNE-OWEN	66	51
MILES	73	55
ALABAMA A&M	47	72
COLUMBUS	48	68
ALCORN STATE	46	84
MORRIS BROWN	65	91
MILES	59	77
GEORGIA SOUTHWESTERN	69	114
SPELMAN	55	67
CLARK-ATLANTA	79	87
SAVANNAH STATE	51	79
COLUMBUS	64	82
ALABAMA STATE	63	77
ALBANY STATE	60	10
MILES	72	76

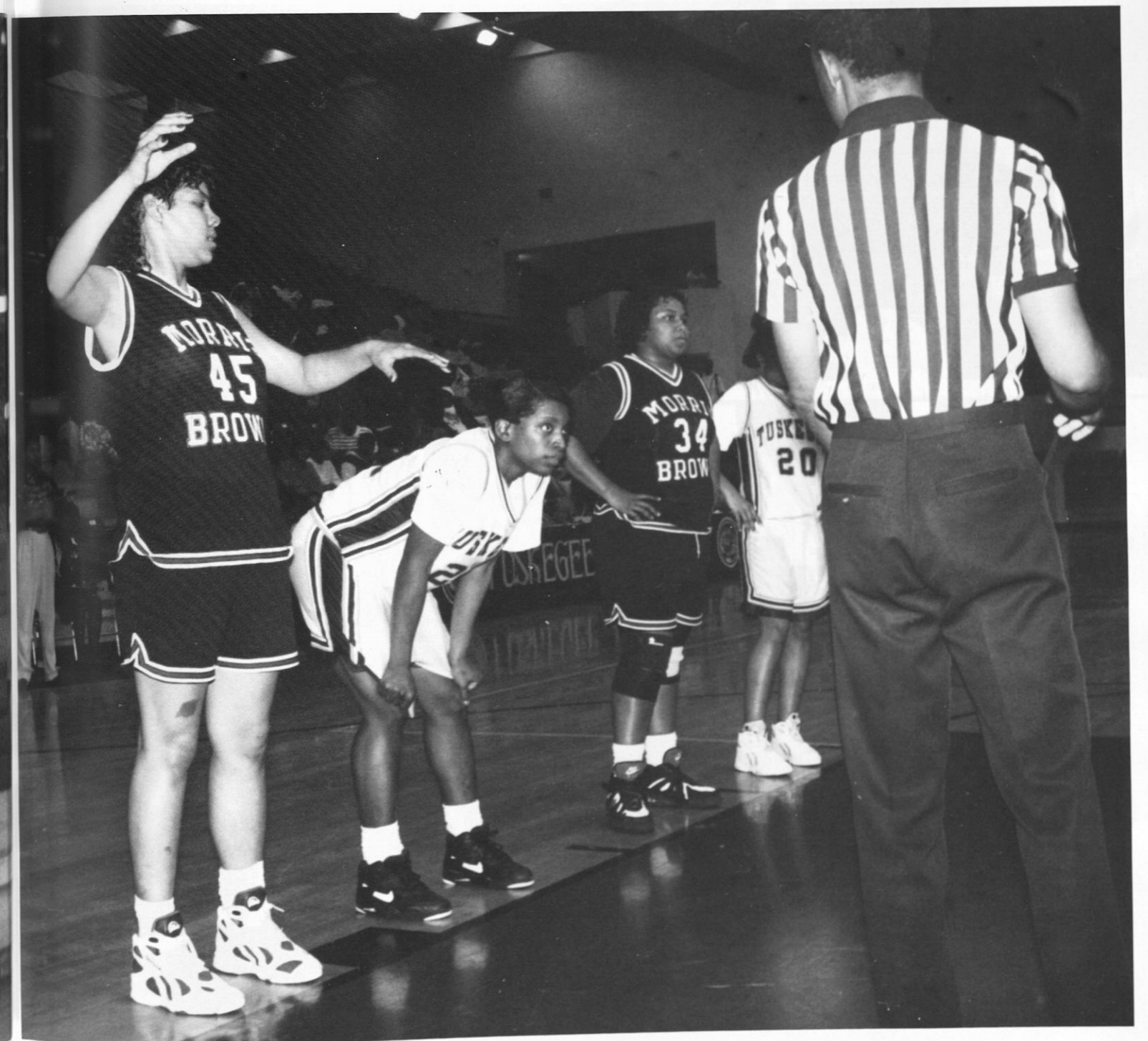
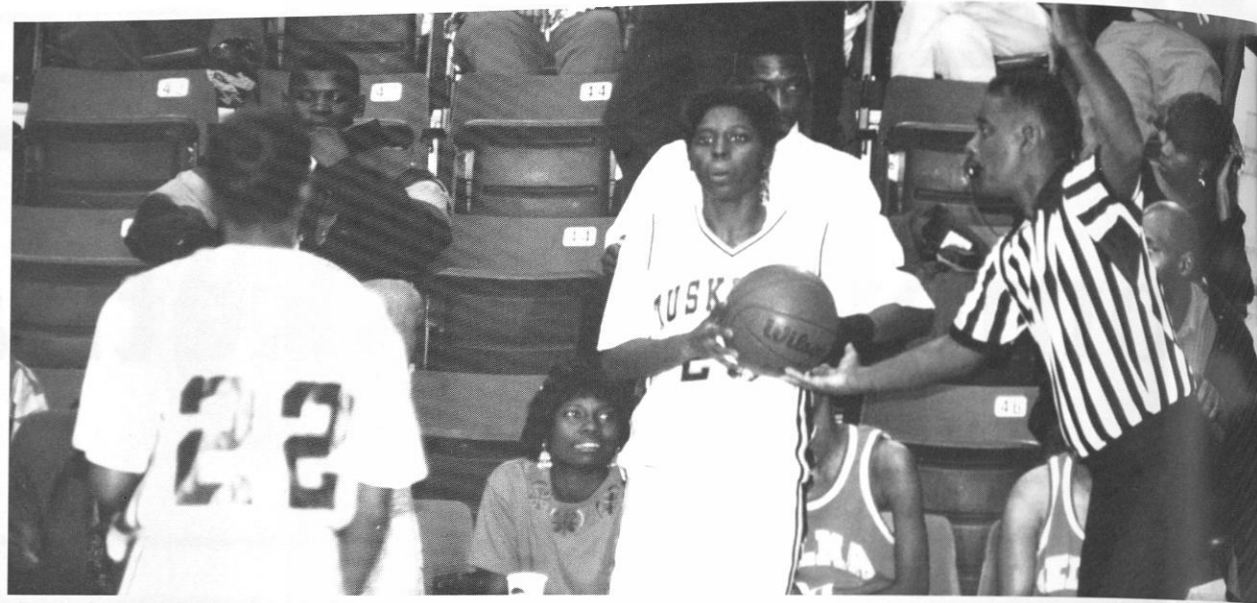

TUSKEGEE UNIVERSITY



Volleyball

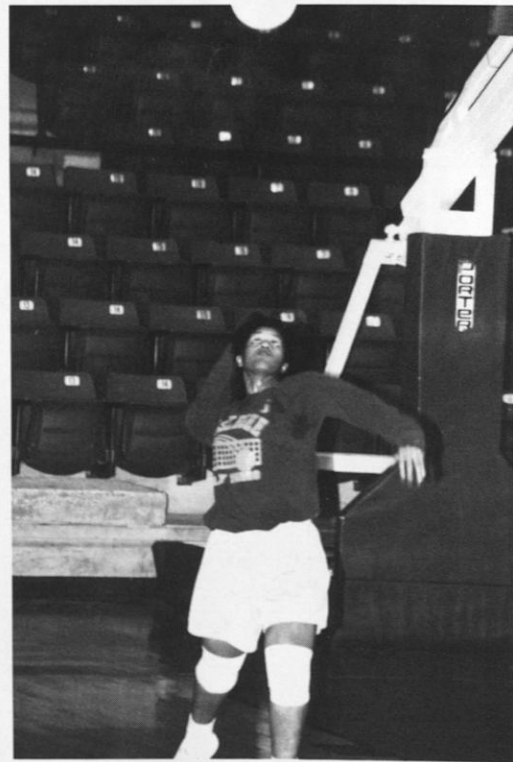
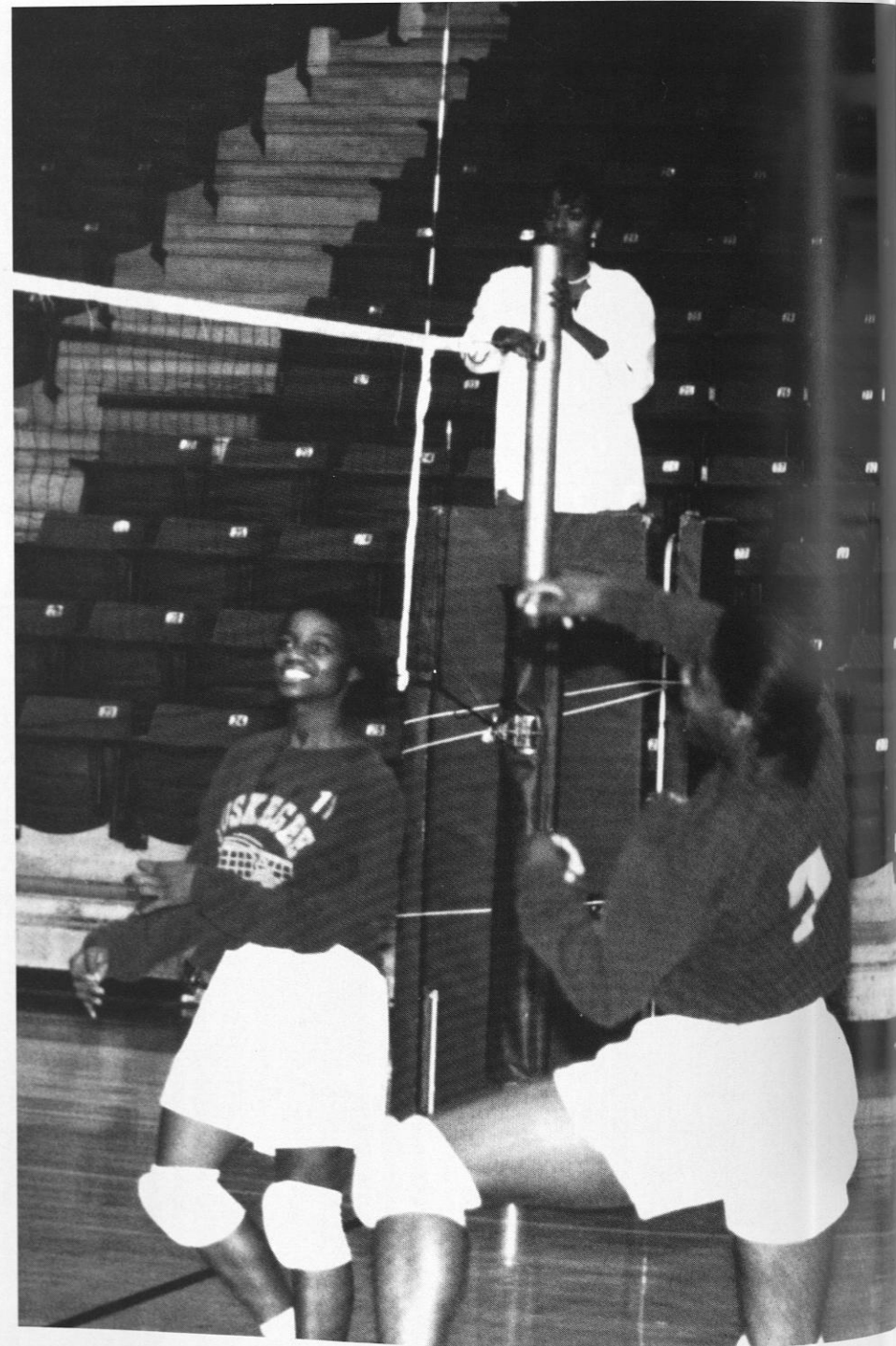

1994-95 SEASON



US THEM

SPELMAN	3	OF	5	L
HUNTINGDON	2	OF	3	W
ALABAMA A&M	2	OF	3	W
LEMOYNE-OWEN	3	OF	5	W
LEMOYNE-OWEN	2	OF	3	L
LANE	3	OF	5	L
CLARK-ATLANTA	3	OF	5	W
MORRIS BROWN	3	OF	5	W
MILES	3	OF	5	L
ALBANY STATE	3	OF	5	W
HUNTINGDON	3	OF	5	L
CLARK-ATLANTA	3	OF	5	L
TALLADEGA		FORFEIT		W
FORT VALLEY STATE	3	OF	5	L
FORT VALLEY STATE	3	OF	5	L
ALABAMA STATE		FORFEIT		W
MILES	3	OF	5	L
PAINE	3	OF	5	W
ALBANY STATE	3	OF	5	L
ALABAMA A&M	3	OF	5	L
MORRIS BROWN	3	OF	5	W

TUSKEGEE UNIVERSITY



Baseball

1994-95 SEASON

US THEM

LAGRANGE	9	1
LAGRANGE	1	8
SELMA	10	3
SELMA	9	10
CLARK ATLANTA	3	0
CLARK ATLANTA	12	0
CLARK ATLANTA	5	3
ALABAMA A&M	2	5
ALABAMA A&M	1	6
ALBANY STATE	1	6
ALBANY STATE	6	5
FLORIDA MEMORIAL	5	7
FLORIDA A & M	1	13
ALBANY STATE	2	7
ALBANY STATE	6	13
SELMA	11	7
SELMA	2	7
LAGRANGE	8	15
LAGRANGE	10	9
ALBANY STATE	3	18
JACKSON STATE	6	13
ALABAMA A&M	1	9
ALABAMA A&M	7	13
ALABAMA STATE	2	13
MILES	15	14
MILES	19	14
LEMOYNE-OWEN	10	7
LEMOYNE-OWEN	4	14
MILES	18	2
MILES	6	3
LEMOYNE-OWEN	6	12
LEMOYNE-OWEN	3	9
SAVANNAH STATE	2	10
CLARK-ATLANTA	13	0
ALBANY STATE	2	3

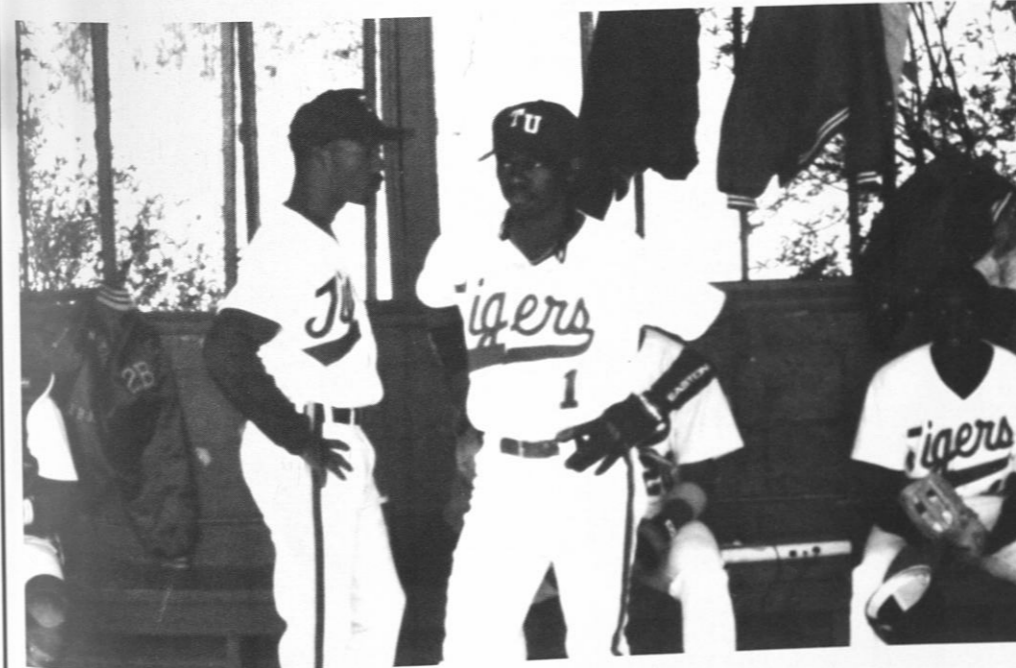
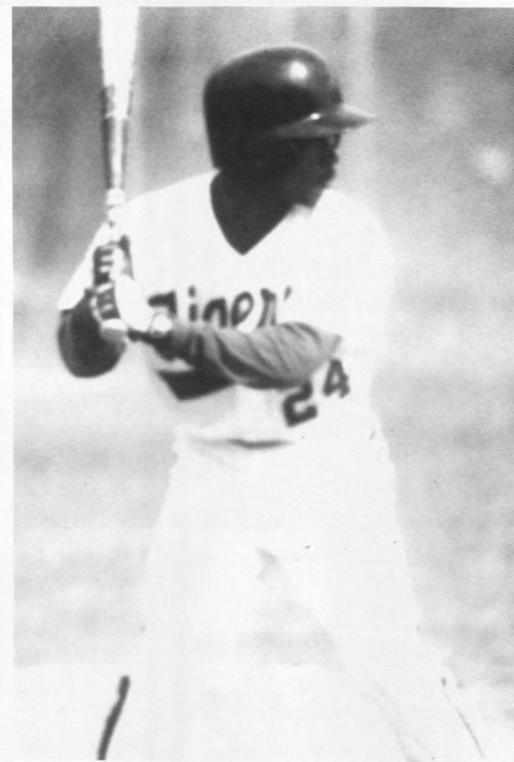

TUSKEGEE UNIVERSITY



Band and Cheerleaders

**TUSKEGEE'S
MARCHING
CRIMSON
PIPERS**



Seated above: Warren Duncan, Director • Standing, left to right: Willie Adger, Assistant Director • Lyn Thompson, Choreographer • JeGayde Colvert, Assistant Director

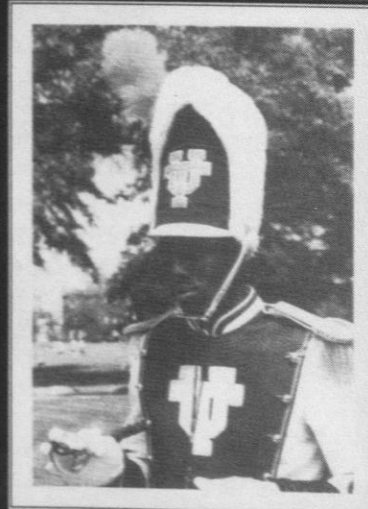

PIPERETTES

CHEERLEADERS



CLASSES

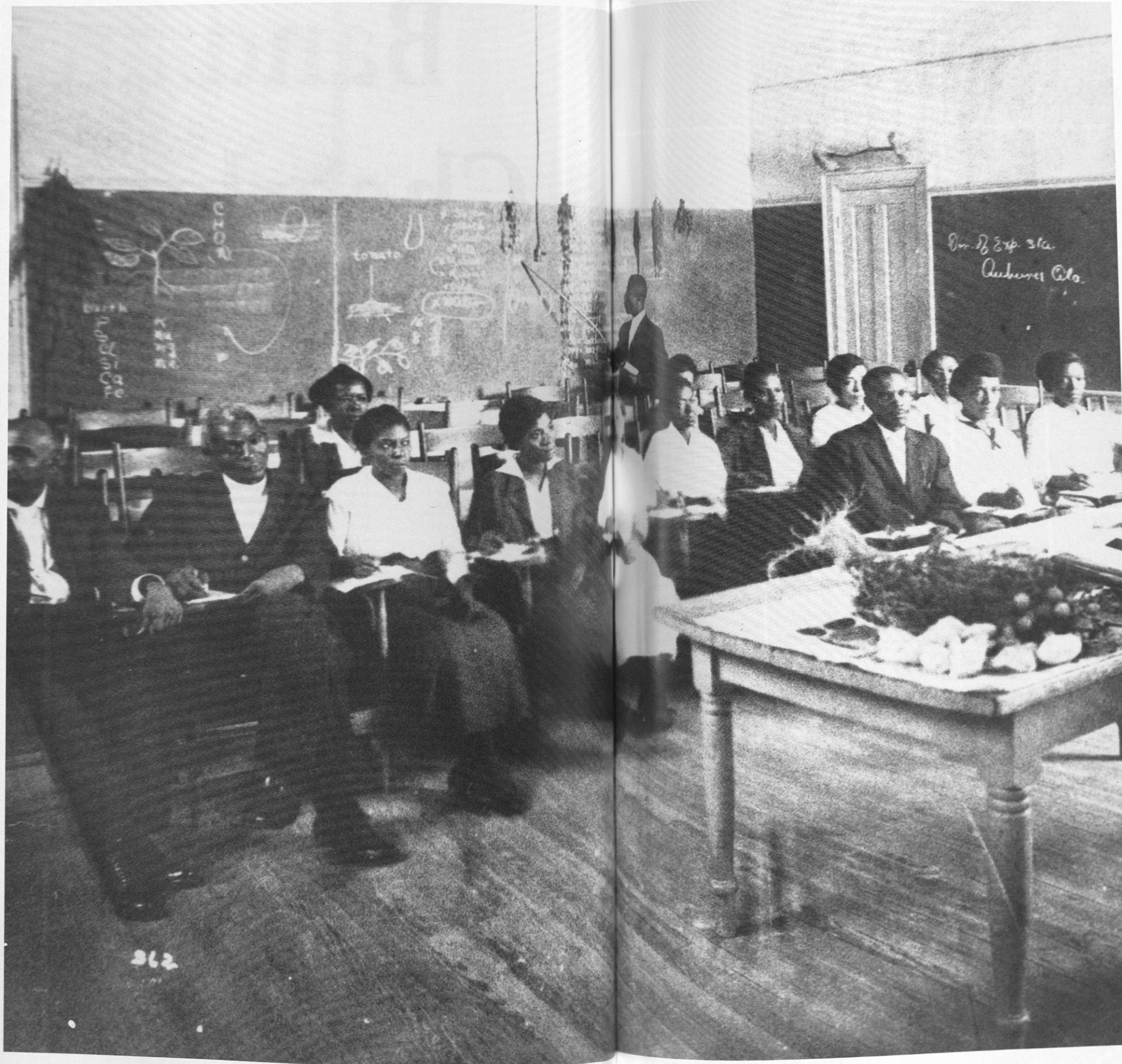

Senior Spotlight: The Class of 1995



Malanie A. Dula
Mathematics
Cincinnati, Ohio

Since 1881 Tuskegee University has carried with it manifestations of individual accomplishment and service to society. So it's not surprising that the University's reputations for academic excellence extends to all corners of the globe- in law and medicine and veterinary medicine and architecture and agriculture and home economics. In the classroom, the courtroom, the research laboratory, in hospitals, in the business world and various service industries, Tuskegee graduates are excelling in every major career field. As a Tuskegee University graduate you are a part of the tradition-- Survival of the Fittest From 1881-1995.

UNDERGRADUATES

Lanie Kimberly Abernathy-Sr.
 Stevie Adams-Fr.
 Terrie Akens-So.
 Lawanda Allen-Fr.
 Zernial Allen-Fr.
 Cornelius L. Allen II-Fr.
 Wytausha L. Almon-Fr.

Phyllis L. Ambers-Fr.
 Nisha Turiya Ambrose-So.
 Jamila W. Anderson-Fr.
 Spencer Anderson-Sr.
 Dedrika Ashmore-Sr.
 Badia S. Askari-So.
 Marilyn Baldwin-Fr.

Tangela N. Banks-Jr.
 Jonathan Barber-Fr.
 Peter Bailey-So.
 Sherri Barnes-Jr.
 Darnell Barnes-Jr.
 Marrio Martin Barnes-Fr.
 Myron Barnes-Fr.

Tyra Barnes-Fr.
 Keya K. Barron-Sr.
 Herbert Barsock-Fr.
 Dana M. Baynard-Fr.
 Kahlia Lyllese Bell-So.
 Ernest Jean Bennett-Jr.
 Sherryl Bester-Jr.

Ingrid La'el Blair-Fr.
 Cheryl-Denise Bowman-Fr.
 Rodney Eric Braddock-Sr.
 Dennetta L. Bradford-So.
 Roger Brannon-Fr.
 Andre' L. Brown-Fr.
 Derrick A. Brown-Jr.



UNDERGRADUATES

Fredlisha Rochelle Brown-Fr.
 Hyaciwth Brown-Fr.
 Tremayne Brown-Fr.
 Yolanda R. Brownlee-So.
 Georgetta S. Buchanan-Fr.
 Nicole D. Burley-So.
 Emma Burton-Sr.

Cheksha D. Calloway-Fr.
 Robert Louis Cargile-Fr.
 Damoni Carmichael-Fr.
 Shonise Carr-Jr.
 Ronda Allegra Cherry-Fr.
 Donna L. Childs-Sr.
 Kendrick R. Chiles-Sr.

Jon Cineas-So.
 Angela M. Clark-Sr.
 R. Charles Clayton Jr.-So.
 Derik D. Coffey-Fr.
 Jovan D. Colbert-Fr.
 Edonie E. Collins-Fr.
 Marsh Conner-Fr.

Kendra Cowan-Jr.
 Jerrold W. Cox-Fr.
 Donald W. Currie Jr.-Fr.
 Kamila A. Curry-Fr.
 Tarsha L. Custard-Fr.
 Jarvis D. Daniel-Jr.
 Abebi S. Davis-Sr.

Andre' Dawson-So.
 Shani Dempsey-Jr.
 Bruce Edewart Jr.-So.
 Razaq A. Doherty -Fr.
 Dامتريا M. Douglas-Fr.
 Verlyn Dugas-So.
 Cathea M. Edgeston-Fr.

George LaShunnt Edwards II-Fr.
 Jamico L. Elder-Fr.
 Jannean S. Elliott-Fr.
 Demetrice C. Ellison-Jr.
 Cortez Etheredge-Fr.
 Antone T. Fain-Jr.
 Cedric L. Felton-Jr.

Jean-Elizabeth Ferguson-Fr.
 Yuhsuf Fletcher-Fr.
 Curtis J. Florence-Fr.
 DuVon O. Floyd-Fr.
 Tamara M. Floyd-Jr.
 Tamara Fountain-Fr.
 P. E. Franklin-Jr.

Quinetha Frasier-Fr.
 Alan C. Freeman-Fr.
 Starlin K. Gardner-Sr.
 Gayla D. Gates-Fr.
 Karen L. Gates-Fr.
 Tonya D. Generally-Fr.
 Andrell Brion Gibbons-Fr.



UNDERGRADUATES

Marisa D. Glover-Fr.
LaTasha Nicole Goode-Fr.
Tahira Gray-Fr.
Myra Danielle Grayson-Fr.
Natasha Olivia Griffin-Fr.
Patrick M. Hall-Fr.
Tenisha L. Hanna-Jr.

LaQuanga Harper-So.
Monyca Harris-Fr.
Ohia Harrison-Fr.
Titisaha Hatcher-So.
David Hawash-Fr.
Rorie Phelon Hawkins-So.
Kelley Hayes-Fr.

Rhnea Hayes-Fr.
Danyelle M. Heard-Jr.
John Hearld-So.
Patrick Henderson-Fr.
DeJuan Hendricks-Jr.
Anthony D. Hickman-Jr.
Anitra S. Hill-Fr.

Thomas V. Holcombe-Fr.
Datasha L. Holland-Fr.
Anthony Holloway-Fr.
Constance L. Hooks-Jr.
Lasisi Hooks-Jr.
Preston Lamont Hooks-Fr.
Robert Hooks, Jr.-So.

Jamica R. Howard-Fr.
John Irving-Sr.
Melanie Ivey-Jr.
Antonina Jackson-Fr.
Danielle Jackson-Fr.
JonAnthony Floyd-Jackson-So.
Reginald Jackson-So.

Turkesha LaJuan Jackson-Fr.
Carmen F. James-Fr.
Najee Jawwaad-Fr.
Larry Jemison, II-So.
Kush Jenkins-Fr.
Marc E. Jenkins-So.
Edrice Johnson-Fr.

Karen L. Johnson-Fr.
Steve Lee Johnson-Fr.
Yusef A. Johnson-Sr.
Angela Nicole Jolliff-Sr.
Angela Jones-Fr.
Brannon Jones-Fr.
Jason W. Jones-Jr.

Jamey R. Jones-Fr.
Jerwan A. D. Jones-Fr.
Tremayne K. Jones-Fr.
Yaphet A. Jones-So.
Yolanda Jones-So.
Faithlun Daniell Jordan-Fr.
Elias Joseph-Fr.



UNDERGRADUATES

Stacey Kangal-So.
Tasha LaShay Kelley-Jr.
Ronnie King-So.
Dennis I. Kishosha-Jr.
Tiffany Joy Lawless-Fr.
Marjani N. Lawrence-Sr.
Tamara J. Lawson-Fr.

Natasha Lawton-So.
Carol Lewis-Jr.
Kellie M. Lewis-Jr.
Robert T. Lewis-Jr.
Scotty L. Lewis-Fr.
Burnquetta S. Lomax-Sr.
Darryl K. Love-Sr.

Georgetta M. Lowe-So.
Fatima Ashia Malik-So.
Ishan Z. Malik-Jr.
Donado M. Manuel-Fr.
Lowell Geoffrey Martin-So.
Nicole Marie Martin-Fr.
Pamela Martin-Fr.

Lorenila K. McCrumby-Jr.
Tara Denekqua McDowell-Fr.
Rochell McConnell-Fr.
Myriam McCoy-Jr.
Salento McGhee-Fr.
Jairus I. McNealy-So.
Kim Middleton-Fr.

Christina Miller-So.
Kishina Miller-Sr.
Lena Shantill Miller-Fr.
Ki'endra Mitchell-Fr.
Eric D. Molton-Fr.
Ian J. Monteilh-Fr.
Calvin Moore, Jr.-Jr.

Dawn J. Morgan-So.
La Keyda Morgan-Fr.
Sahirah Muhammad-So.
Teraza Nichella Murphy-Fr.
Akinzana Nelson-Sr.
Christal E. Nelson-Fr.
Sunide Marie Nixon

Iyke Nwani-Fr.
Henry D. Pace, Jr.-So.
Reginald Parker-Sr.
Dorian Paschel-Jr.
Curtis Patterson, Jr.-Fr.
Erica Pearson-Jr.
George A. Peasant, III-So.

Monica Pedescleavx-So.
Ivy K. Pendleton-So.
Tiberish Perry-Fr.
Kevin D. Perkins-Jr.
Nalungo Nakpangi Perkins-Jr.
Bridgett Preston-Fr.
DeAngela S. Prince-Sr.



UNDERGRADUATES

Kenya Prithett-So.
Jennifer Quarterman-So.
LaNorris Ragin-Fr.
Damone Ray-Jr.
Phebra Rhodes-Jr.
Tarrence Richard-So.
Kimberly M. Riley-Jr.

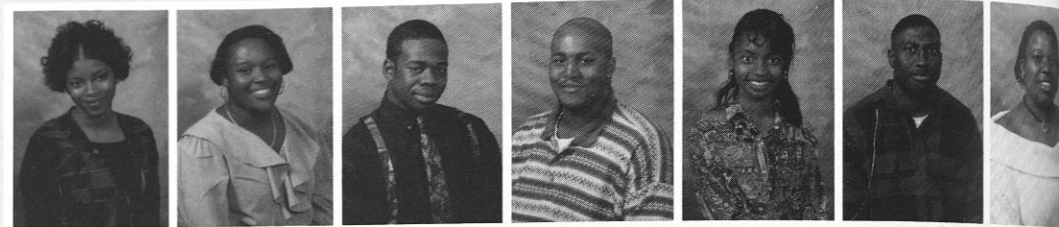

Maliaka Roberts-Fr.
Raegan Roberts-Fr.
Pia A. Robertson-So.
Lory Rodrigues-Fr.
Danaon R. Scoggins-Fr.
Eric DeShawn Scott-Jr.
Kia N. Scott-So.



Rahjan Kali Shabazz-Jr.
William Shelby-So.
Leon Shirley-So.
Tarsha Shorter-Jr.
James Shows-Fr.
Mary J. Sidelko-So.
Sterlin Silver-Fr.

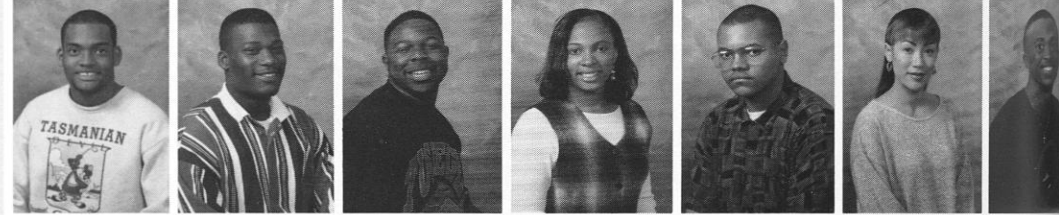

Gavin C. Simmons-Fr.
Ralph S. Simpson-Jr.
Charmaine P. Smith-Fr.
LaShaunda Smith-Fr.
Monica Michelle Smith-Jr.
Nicole Sharmaine Smith-Fr.
Rachelle Smith-Fr.

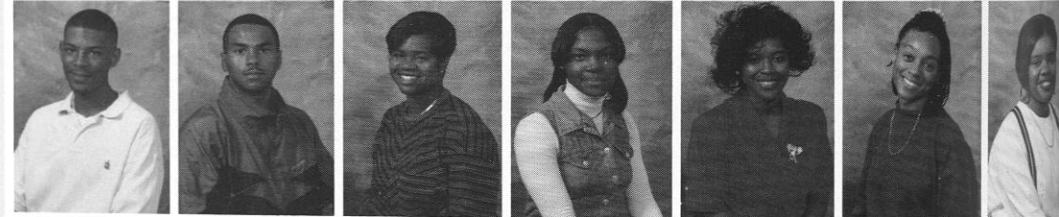

Tommy G. Smith-Jr.
Shakala Sorrell-Sr.
Darryl T. Speed-Sr.
Yolandis Speed-Jr.
Tameka J. Stafford-Fr.
Charee Monese Stanley-So.
Andrew Staten-Fr.

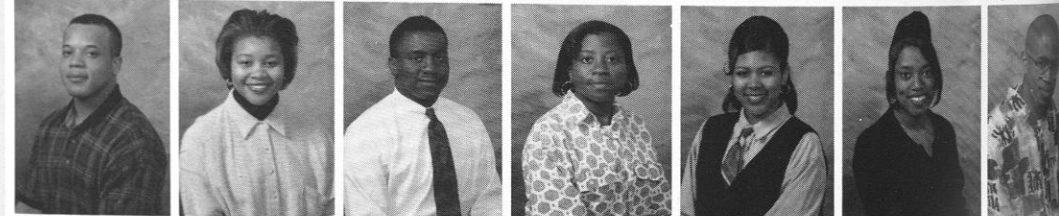

Maia N. Stephens-Jr.
Talibah Saada Stephens-Fr.
Christian Stevenson-Jr.
LaDonna Stockdale-Fr.
Monica Y. Sturgis-Jr.
Candace Stuart-Fr.
Monique Tamika Sumpter-Fr.

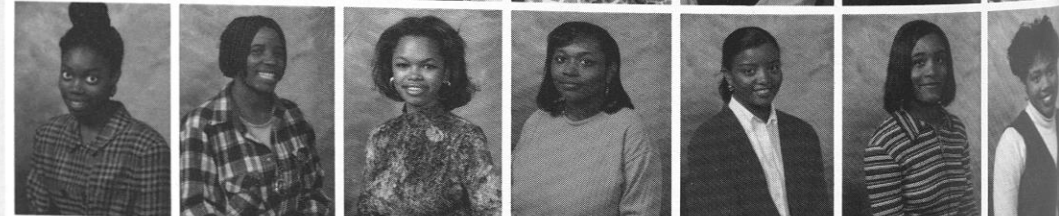

Nicole A. Swinson-Fr.
Kerrwen Tanner-Fr.
Tavndrea Tavada-Sr.
Jason M. Teixeira-So.
Jacques Thaurice Thibodeaux IV-So.
Chippewa Thomas-Jr.
Dejone't Thomas-So.

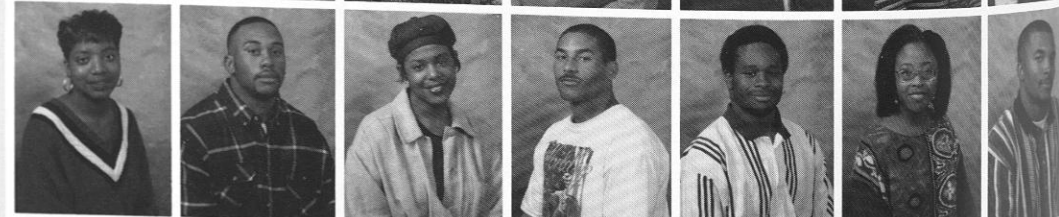

Claiborn B. Thompson-Fr.
Kevin P. Thompson-So.
Horce Tiggs IV-Fr.
Angela Trammell-Fr.
Myka Jai Trott-So.
Tercolia Troxler-Fr.
Dashia Tuggle-Fr.

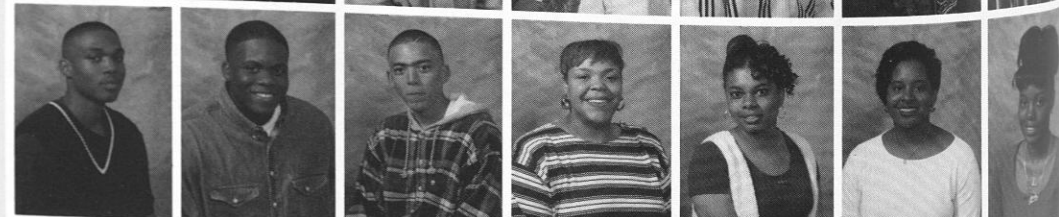

UNDERGRADUATES

Tamara Turk-Fr.
Rosaling Turner-Fr.
Mariwieve Truvillion-Fr.
Robin Veal-So.
Kellie Nicole Vickers-So.
Natalie Niya Walker-Fr.
LeNedra Wallace-So.

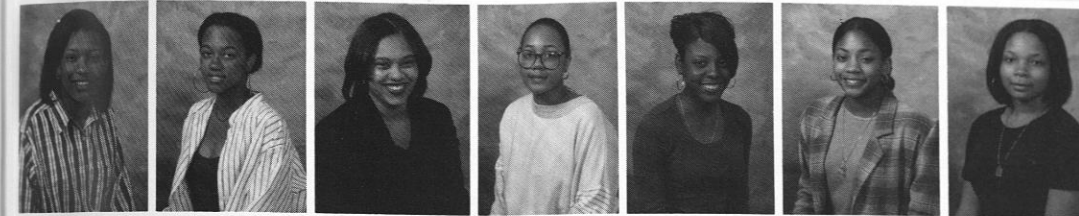

Norieta Jannise Walters-Sr.
Robin D. Washington-Fr.
Ayana N. Watson-Fr.
Drewery Watson-Jr.
Nheka A. Wells-Jr.
Aisha K. Wesson-Fr.
Patrick Westbrook-Jr.

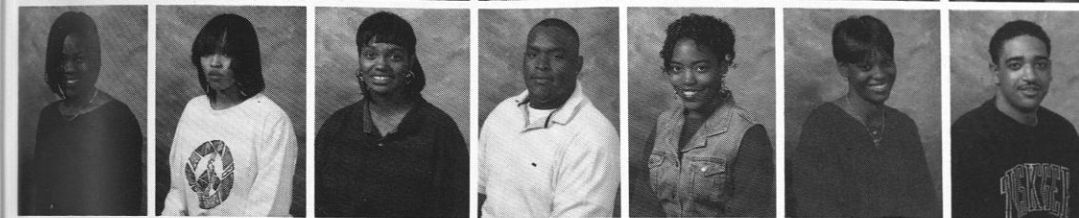

Adrissa White-Jr.
Dante' R. White-Sr.
Pamela S. Whitlow-Fr.
Richard Whittington-Fr.
Allen Williams-Sr.
Fred Willilams III-Fr.
Jason Williams-Sr.

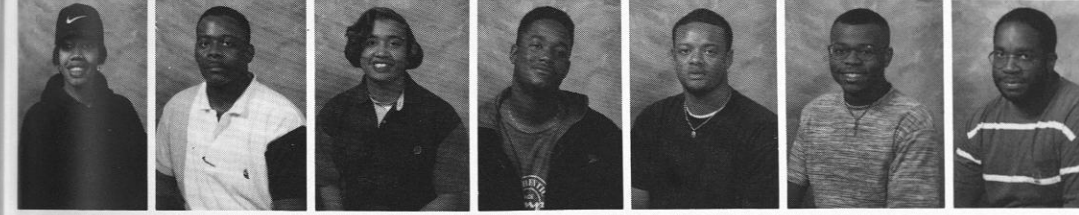

Travis M. Williams-Fr.
Demetrius Willis-Fr.
Harold J. Wilson-Fr.
Janell A. Wilson-Sr.
Odell B. Winn II-Jr.
Katina Mazell Winters-So.
Donte' Woods-Fr.

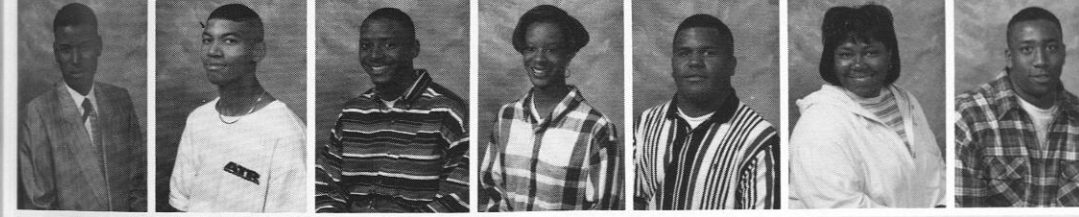

Antwan Wright-Jr.
Nikiya Denise Wright-Fr.
LaQuanja Young-So.

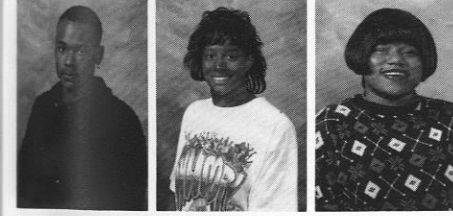

SENIORS



Aricai Albertie
Mathematics

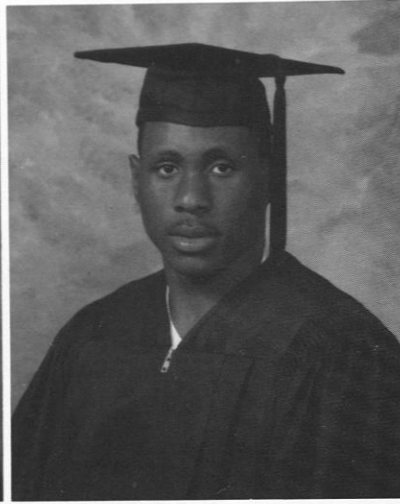

Ahmed Arnold
Mathematics

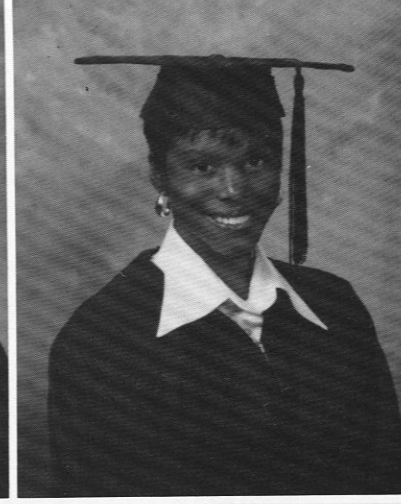

Courtney Ann Atkins
English



Tabitha Tamu Bailey
Mathematics

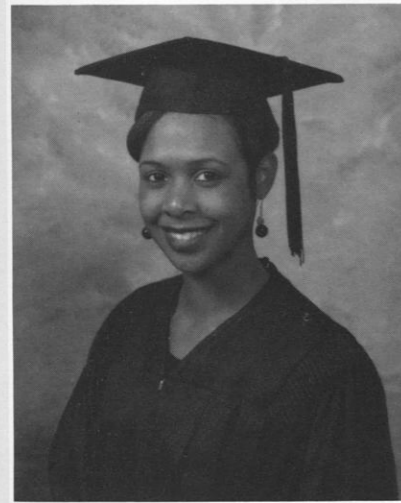

Tasha H. Barner
Accounting

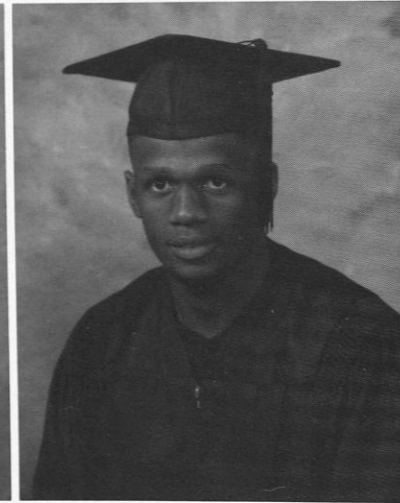

Andrew D. Barnes
Mechanical Engineering

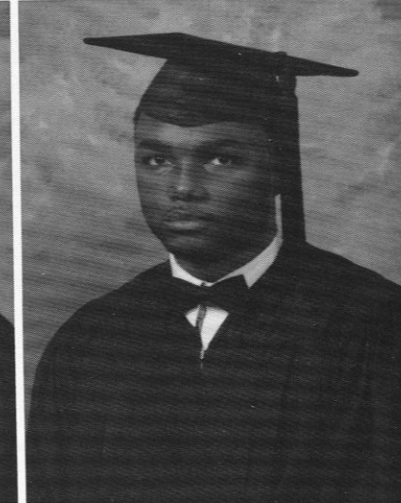

James E. Berry Jr.
Finance



Cynthia L. Black
Marketing



Trina Kaye Bluford
Education/Psychology

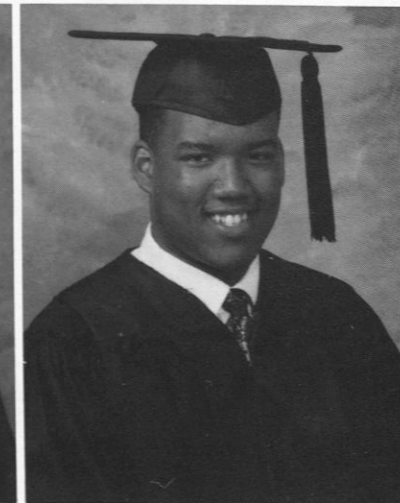

Damon K. Blythe
English



Audrey R. Boykin
Accounting



Ava Leatrice Bozeman
Food & Nutritional Science

CLASS OF 1995

SENIORS

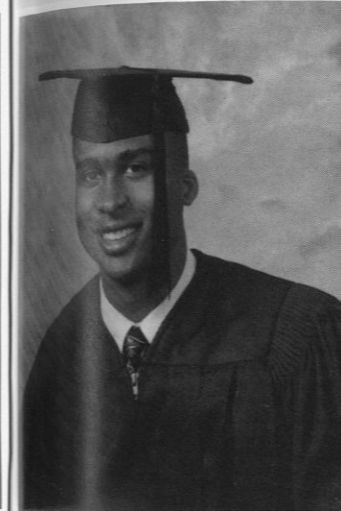

Kevin Broadnax
Business/Marketing



Cicly Kay Brown
Computer Science

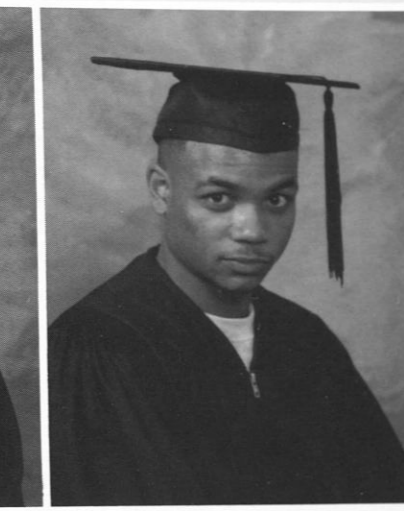

Clif Brown
Engineering/Architecture

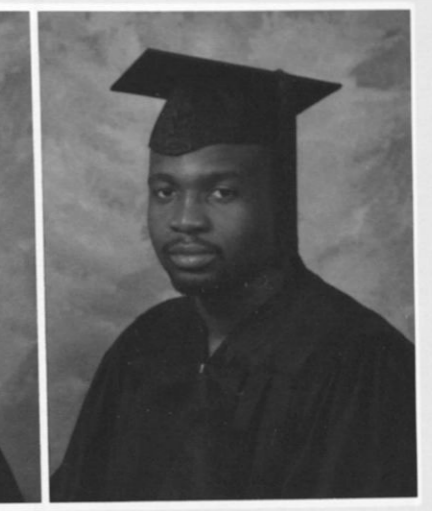

Rodney Anthony Bryan
Computer Science

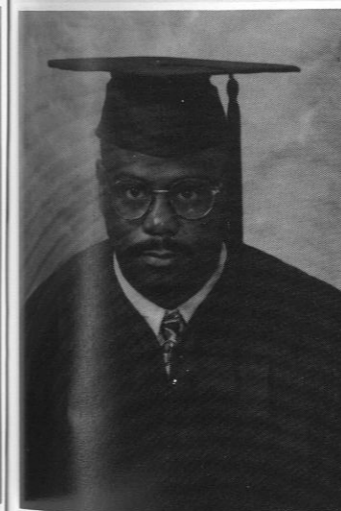

Melvin Butler Jr.
Business Administration



Sebrenna A. Chapman
Aerospace & Mechanical Engineering



Tanya G. Chase
Animal Science



Cornisha Cherrie
Biology

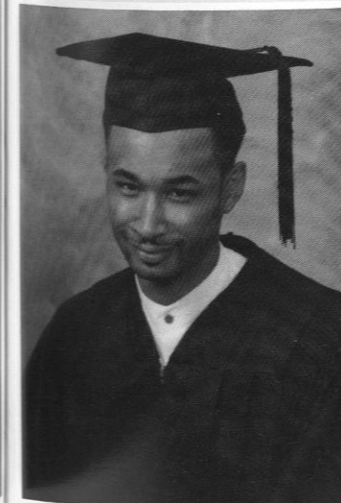

Jacques Jean-Paul Cherry
Physical Education

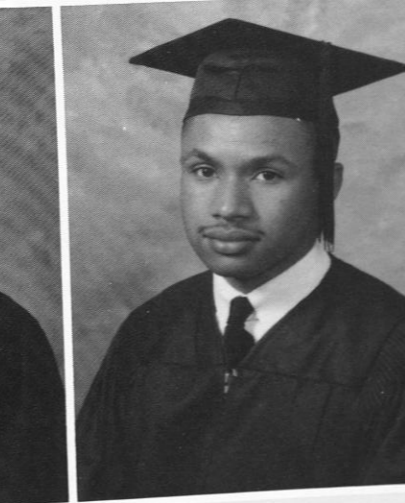

Warren Clayton
Electrical Engineering



Vashawn Kianga Clemons
Social Work



Stacey Carol Crowder
Business/Management Science

CLASS OF 1995

SENIORS

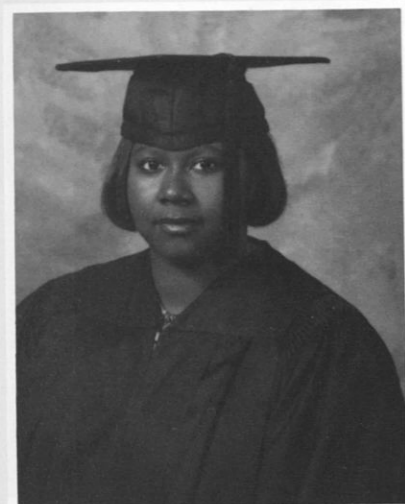

Crystal Culver
Sociology

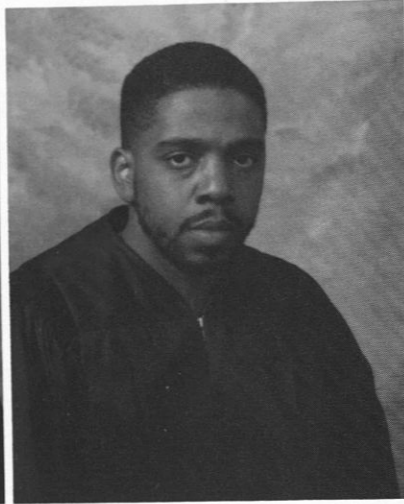

Wilburn C. Davenport Jr.
Electrical Engineering

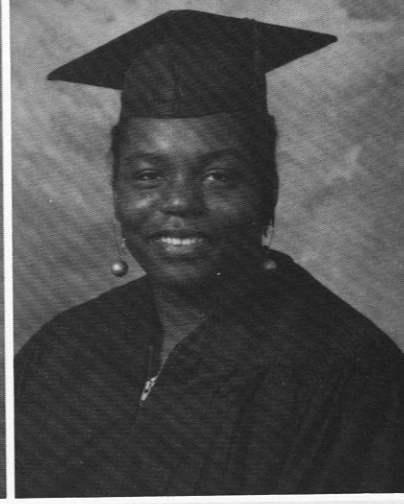

Michelle Lee Dixon
Political Science

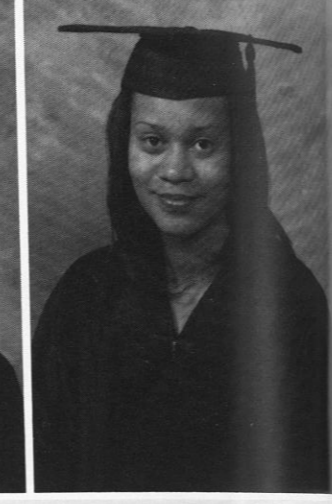

Michelle Serdina Dorsey
English



Diane Douglas
Nursing

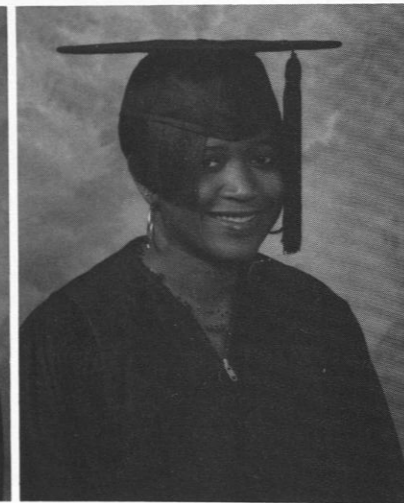

Janice M. Duncan
English

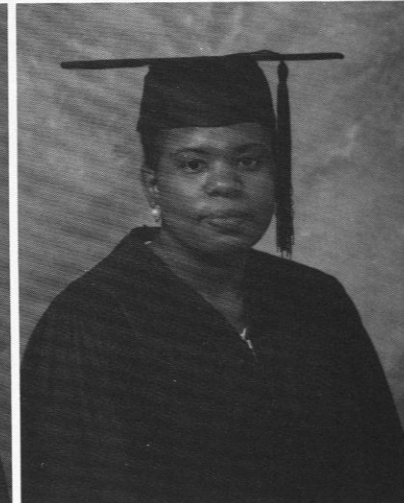

Barbara A. Dunlap
Nursing

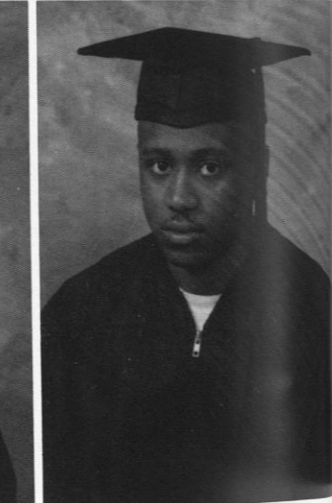

C. J. Flourndy
Political Science



LaTonya Foley
Biology



Kimberly Renea Forbes
Nursing

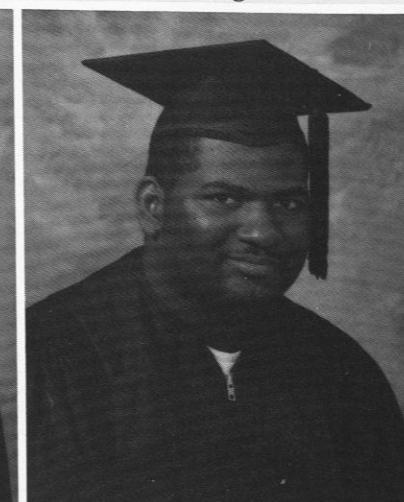

Jack Chavis Gause
Medical Technology



Karen Alisa Gist
Medical Technology

CLASS OF 1995

SENIORS

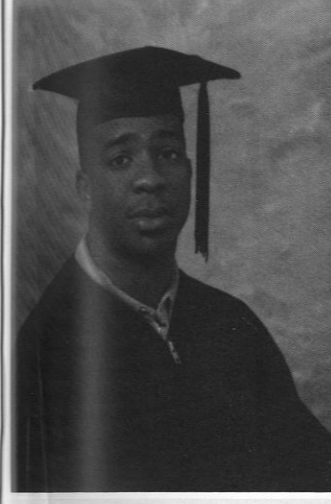

Sheldon Gordon
Agriculture/Natural Science



Rosalyn E. Grant
Elementary Education

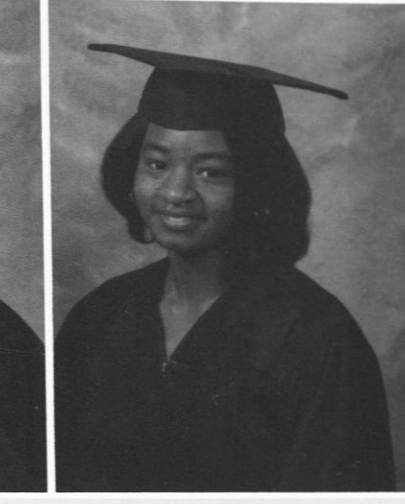

Taniece L. Gurnell
Animal Science

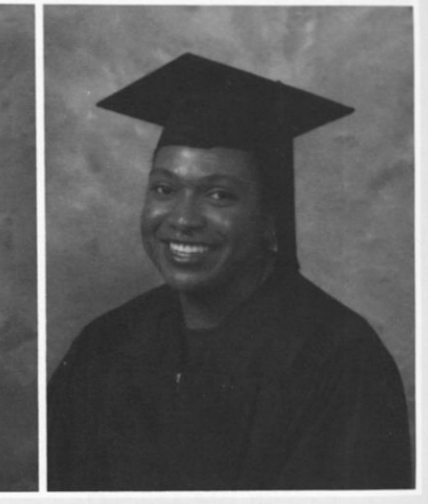

Tyiece A. A. Hanna
Business Management Science



Kimberly Harden
Architecture



Pearl Leona Harmon
Elementary Education



Quinchetta LaShun Harrison
Early Childhood Education



Danielle V. Hayes
Nursing



Dorita Lynn Herd
Engineering/Architecture



Kimberly Cheriss Higgs
Business Management Science



Ayanna Tyne Hill
Biology



Greta Ronita Hill
Psychology

CLASS OF 1995

SENIORS



Bridghetta A. Holliday
Elementary Education

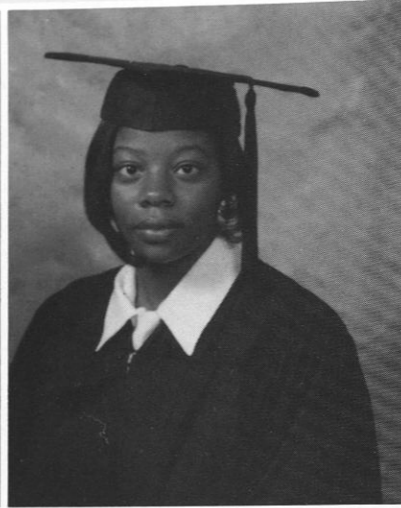

Chevonne E. Hubbard
Biology

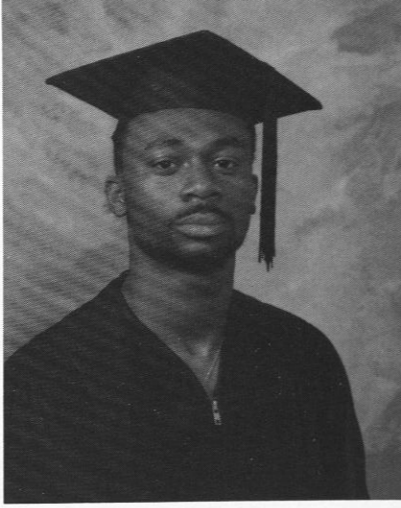

DeAndre' Patrick Hudson
Mathematics



Robin Y. Hughes
Nursing



Titania S. Jackson
Nursing



Tonya A. Jefferson
Computer Science

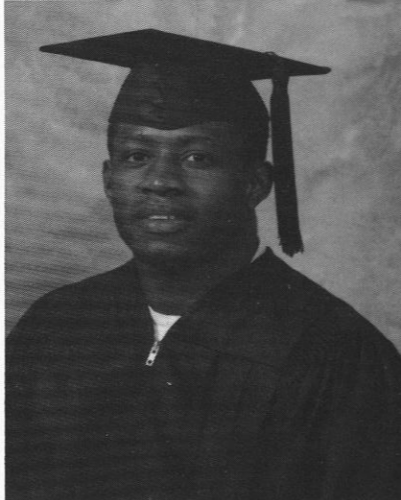

Timothy Johnson
Architecture

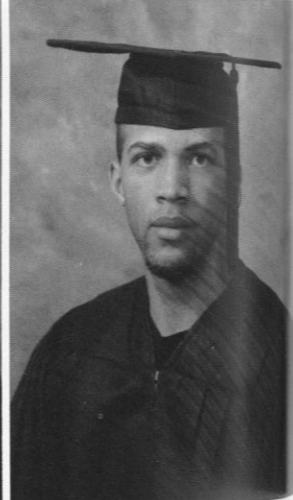

Justin Jones
Education/Psychology



Vera Nsenga Jones
Business Finance



Jeanifer Kinbrough
Political Science

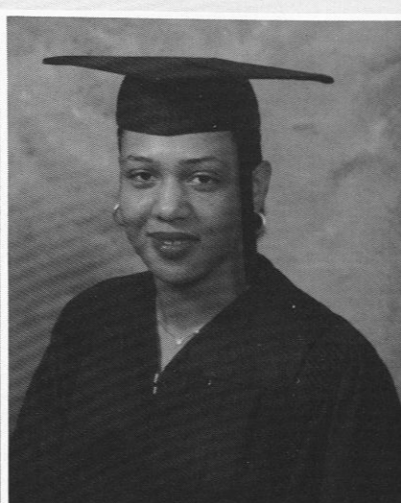

Krishawn Lancaster
Allied Health



Chay L. Leak
Business Accounting

CLASS OF 1995

SENIORS



Sonya Lockhart
Nursing

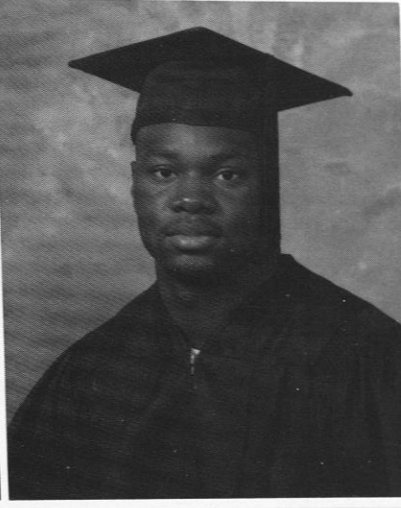

Andrew Logan Jr.
Mathematics

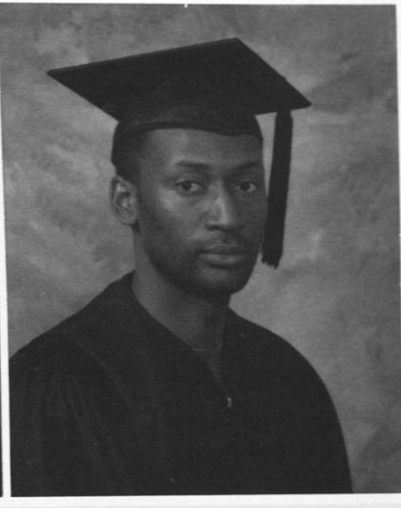

Sheldon Maycock
Architecture

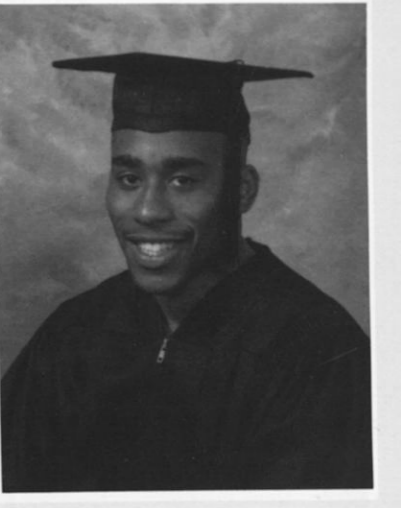

Dennis J. McCullough
Social Work



Kisha E. McKee
Biology

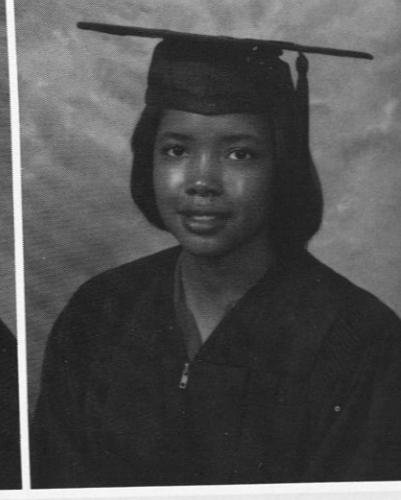

Sherald L. McPherson
Mathematics



Diedra M. McQuitery
Electrical Engineering

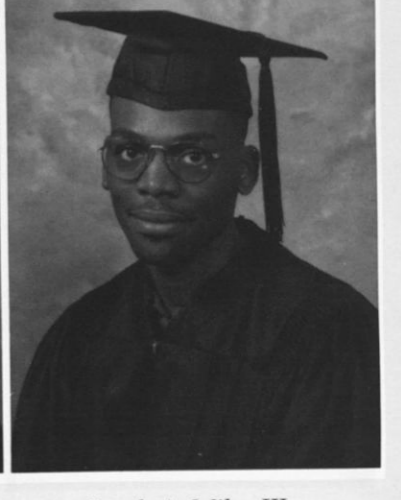

Frank A. Miles III
Electrical Engineering

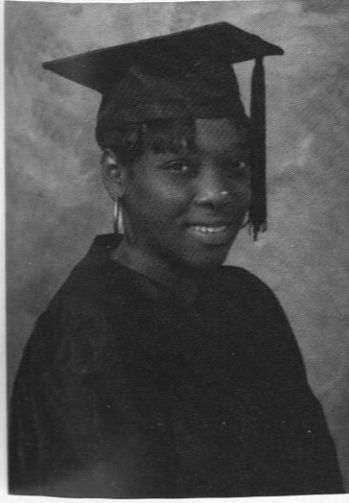

Charity Tyler Miller
Nursing



Denise L. Missick
Business Accounting

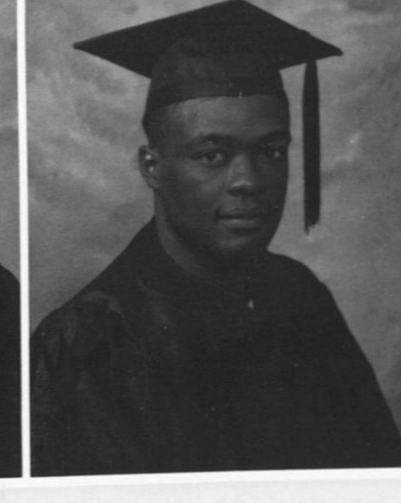

K. Mocombeisw
Engineering/Architecture

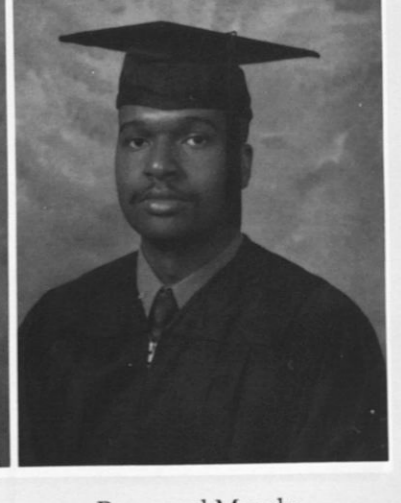

Raymond Mondy
Mechanical Engineering

CLASS OF 1995

SENIORS

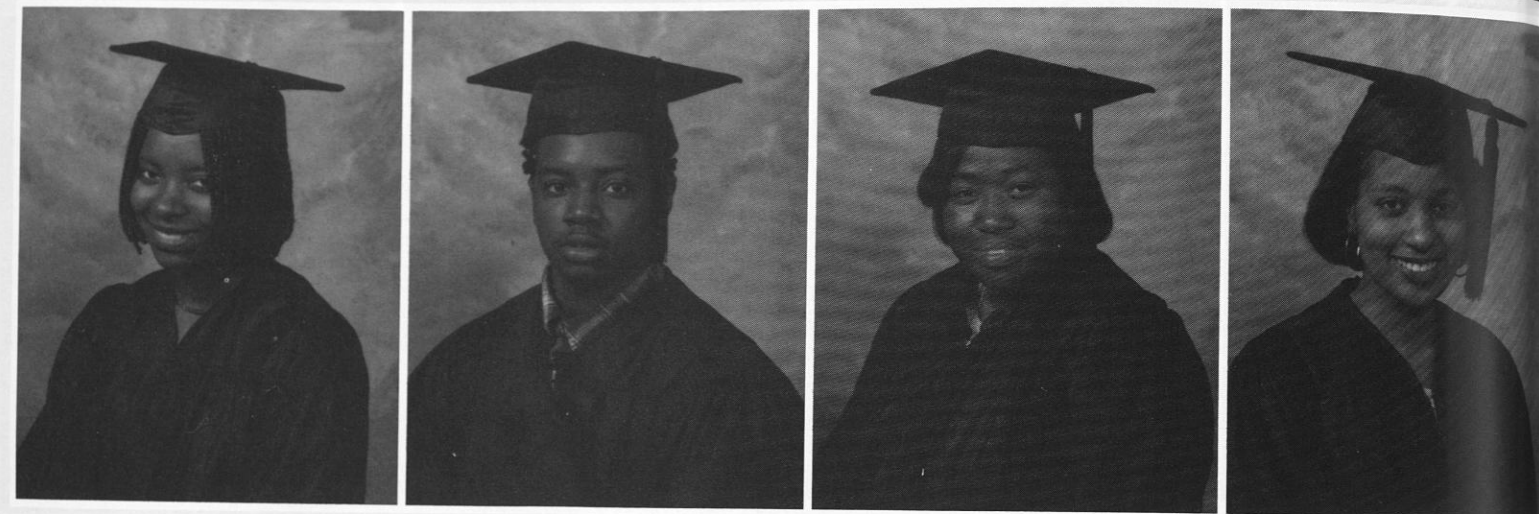

Consondra Caprice Patterson
Business Finance

Kyle Kindu Perry
Animal Science

Antanette Philpott
Architecture

Nicolle Pierce
Business Marketing

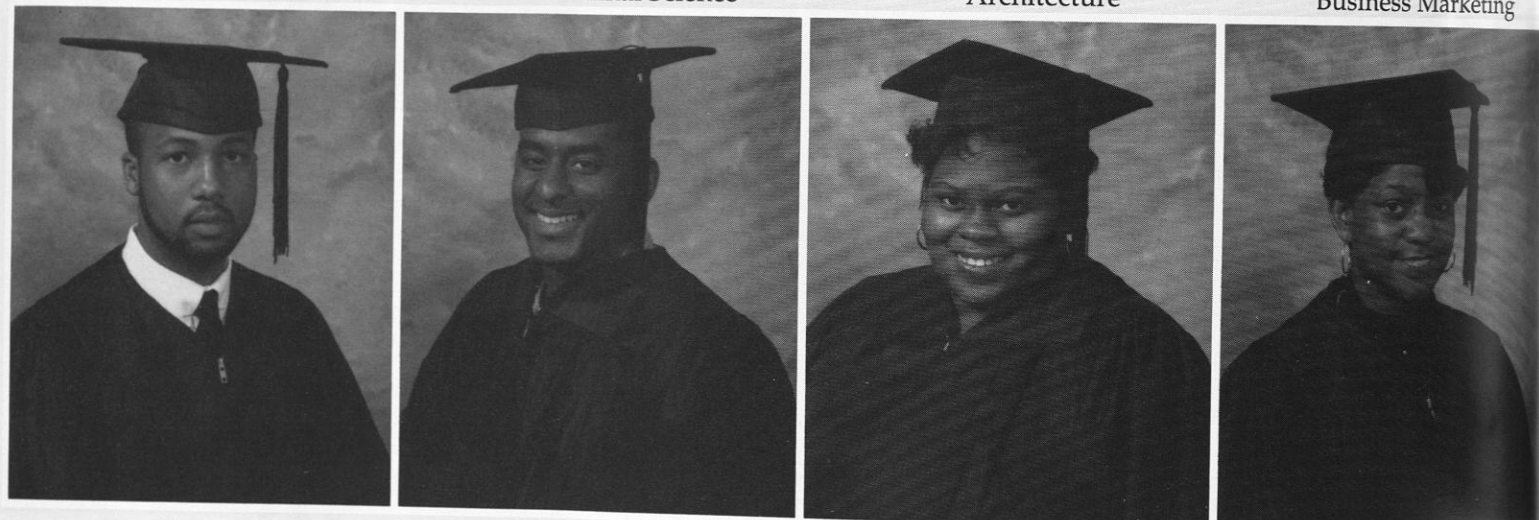

Yohance Haile Prioleau
History

Brian Gregory Purnell
Education/Psychology

Paula R. Richardson
Computer Science

Alicia A. Robinson
Biology

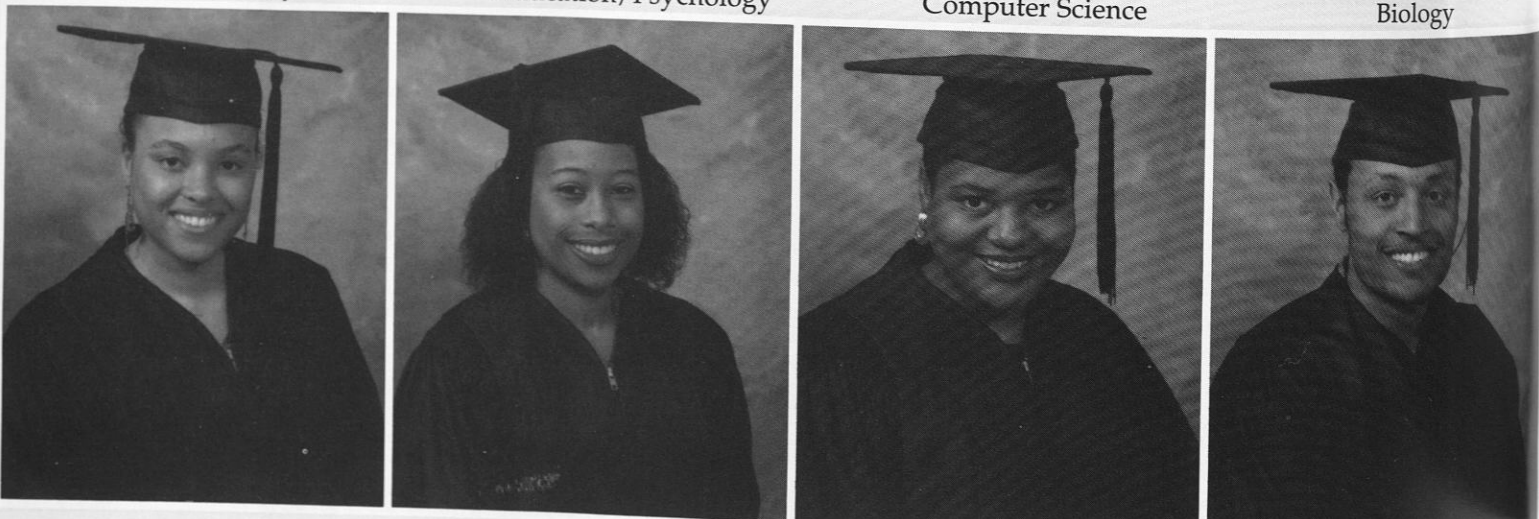

Renee' Michell Rodgers
Aerospace Engineering

Alvatina Gemetra Ross
Nursing

Jennene Rouse
Animal Science

Julian Lewis Sanders
Business Accounting

CLASS OF 1995

SENIOR.S

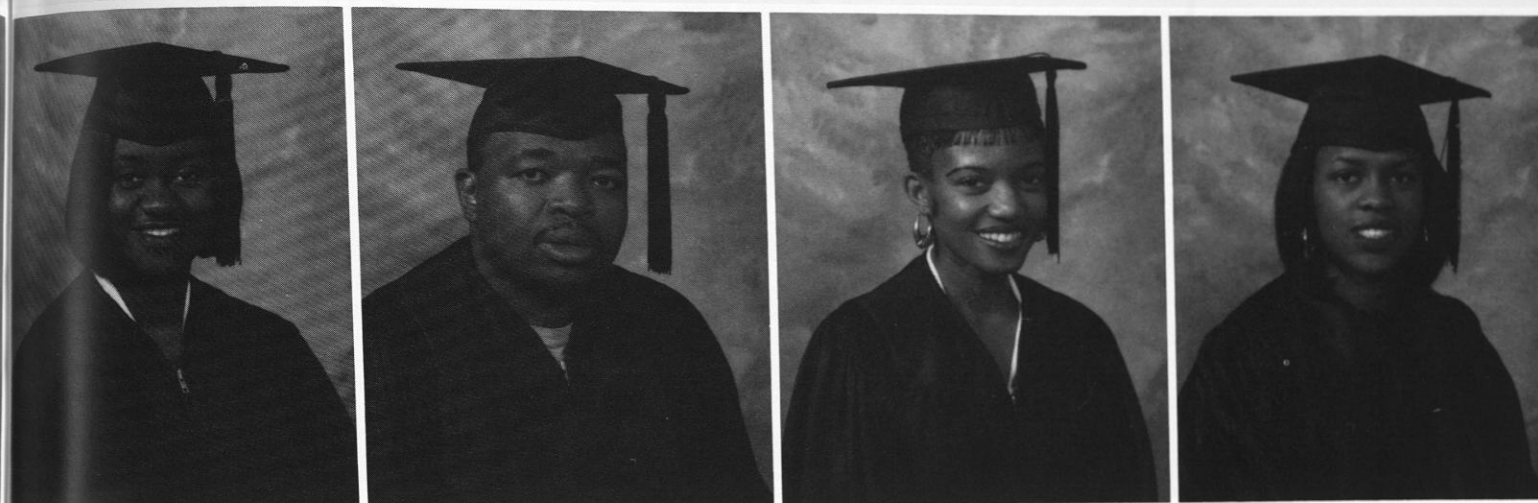

Truphelia M. Sherman
Political Science

Obakeng Shokane
Electrical Engineering

Linda Ann Slusher
Biology

Keisha M. Springer
Occupational Therapy

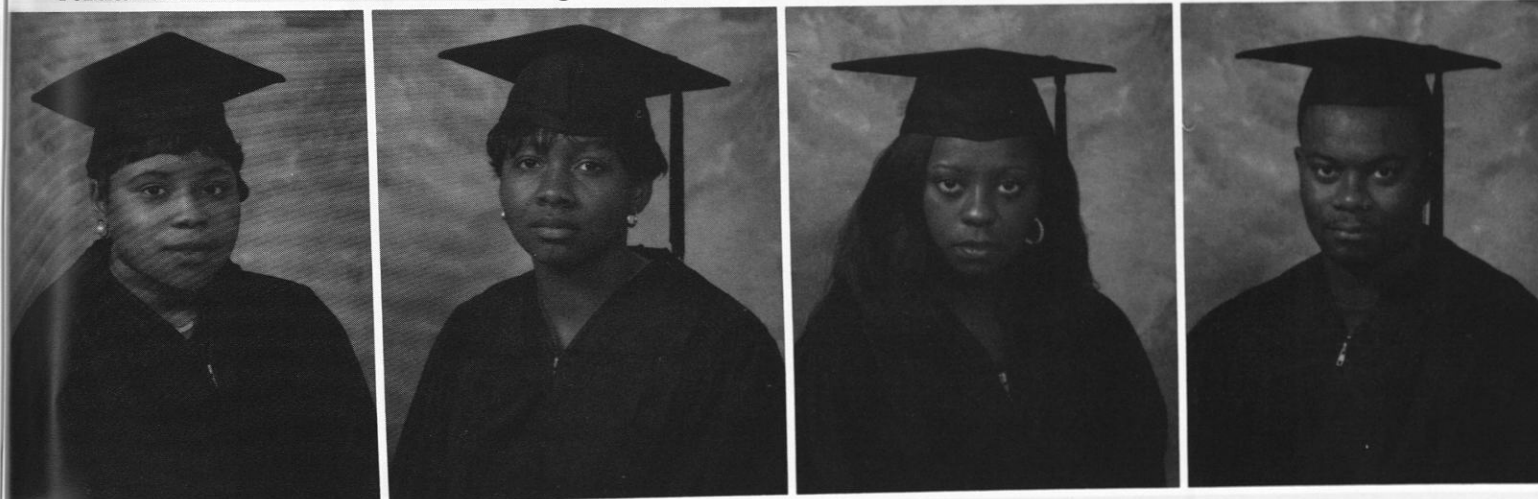

Tracy R. Sprinkle
Nursing

Deborah Lynn Swain
English

Deidra Jeanine Tarver
Nursing

Roderick L. Tate
Social Work

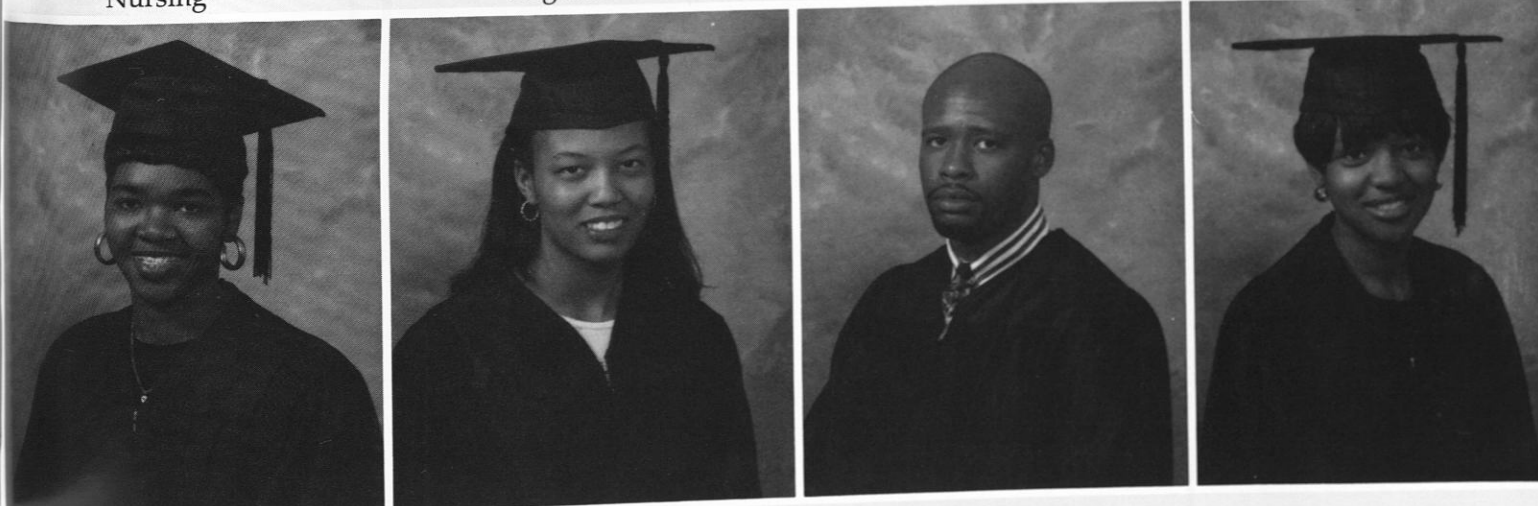

Laterria D. Thomas
Computer Science

Lisa Walker
Business Finance

Jermaine West
Electrical Engineering

Carla Whitlock
Business Finance

CLASS OF 1995

SENIORS



Joaniteka Whitlow
Architecture



Tanya Doreen Wilkerson
Mechanical Engineering



Tequila Wilkerson
English



Danielle P. Williams
Aerospace Science Engineering

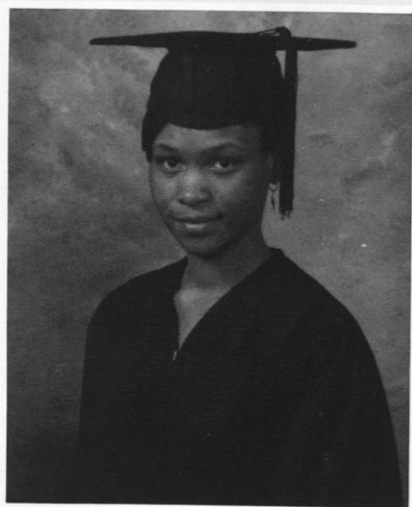

Carla D. Wilson
General Dietetics

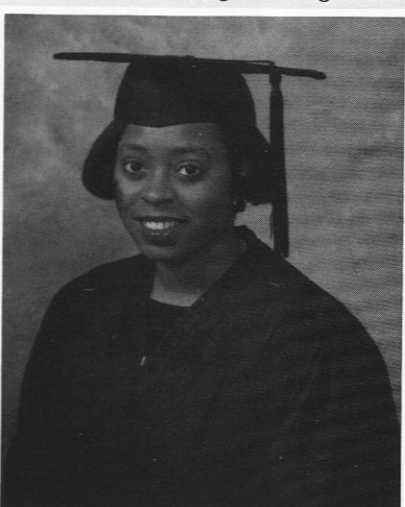

Lesly Shearon Wilson
Occupational Therapy



Nia Winston
Business Finance



Lori Ann Wright
Business Finance

CLASS OF 1995





Signature Pages

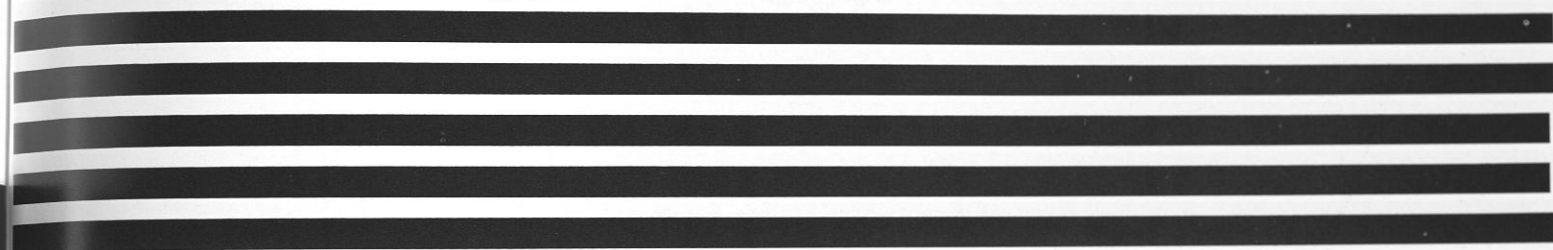

Signature Pages

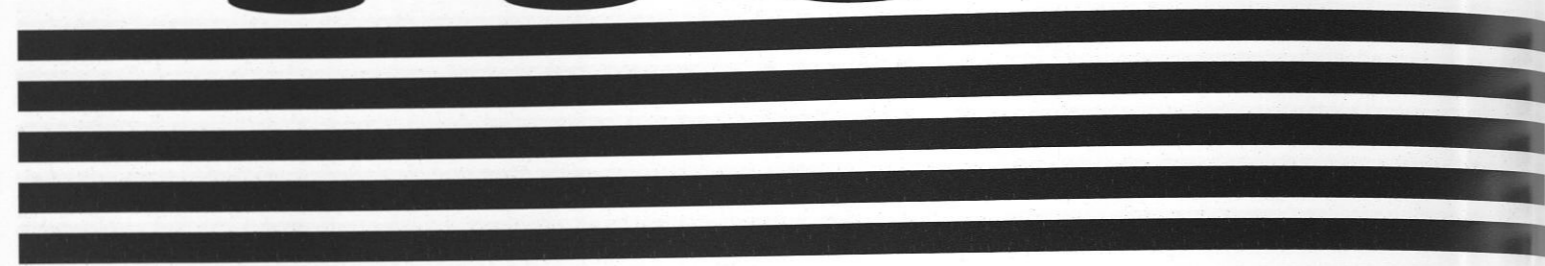

Signature Pages

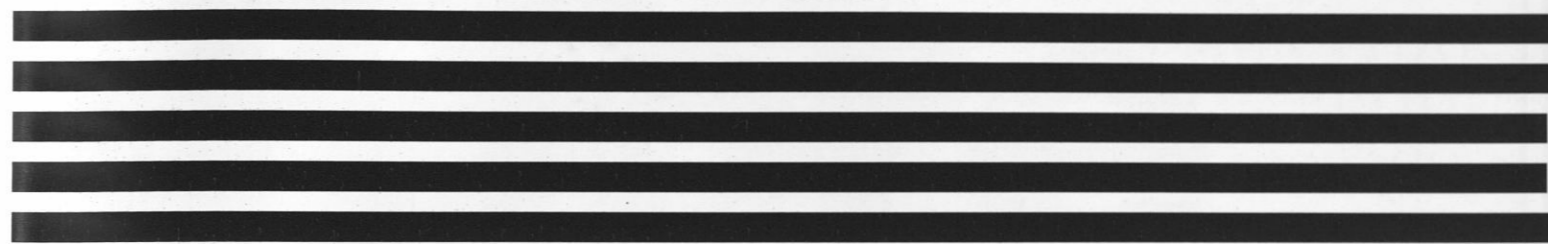

there's
more
to
**Johnson
& Johnson,**
than
**Johnson
& Johnson.**

Hiring for Undergraduate and Graduate levels

Surprised? Well the fact is, baby shampoo and bandages are just the beginning of our \$13 billion success story.

Johnson & Johnson is actually a worldwide family of companies serving customers throughout the healthcare industry.

From medical diagnostics and surgical instrumentation to analgesics and pharmaceuticals, our products are truly as diverse as the people who work for us.

So when you think of Johnson & Johnson, don't limit your thinking—or your opportunities.

Because no matter what your career interests are, when you look at everything we have to offer, you won't want to look anywhere else.

If interested in pursuing a career opportunity within the Johnson & Johnson Family of Companies, please send resume (suitable for scanning) indicating your functional interests and location preferences to: Corporate College Relations Department 031, Johnson & Johnson, 501 George Street, New Brunswick, NJ 08901.

Johnson & Johnson

Equal Opportunity Employer

We share the same challenge.

In today's highly competitive environment, students and industry face the same challenge—to do better than we ever imagined. That's why every investment in education that Eastman Kodak Company makes today increases a young person's opportunity, as well as ours, for a productive, successful future.



Picture what we can do together!



© Eastman Kodak Company, 1995

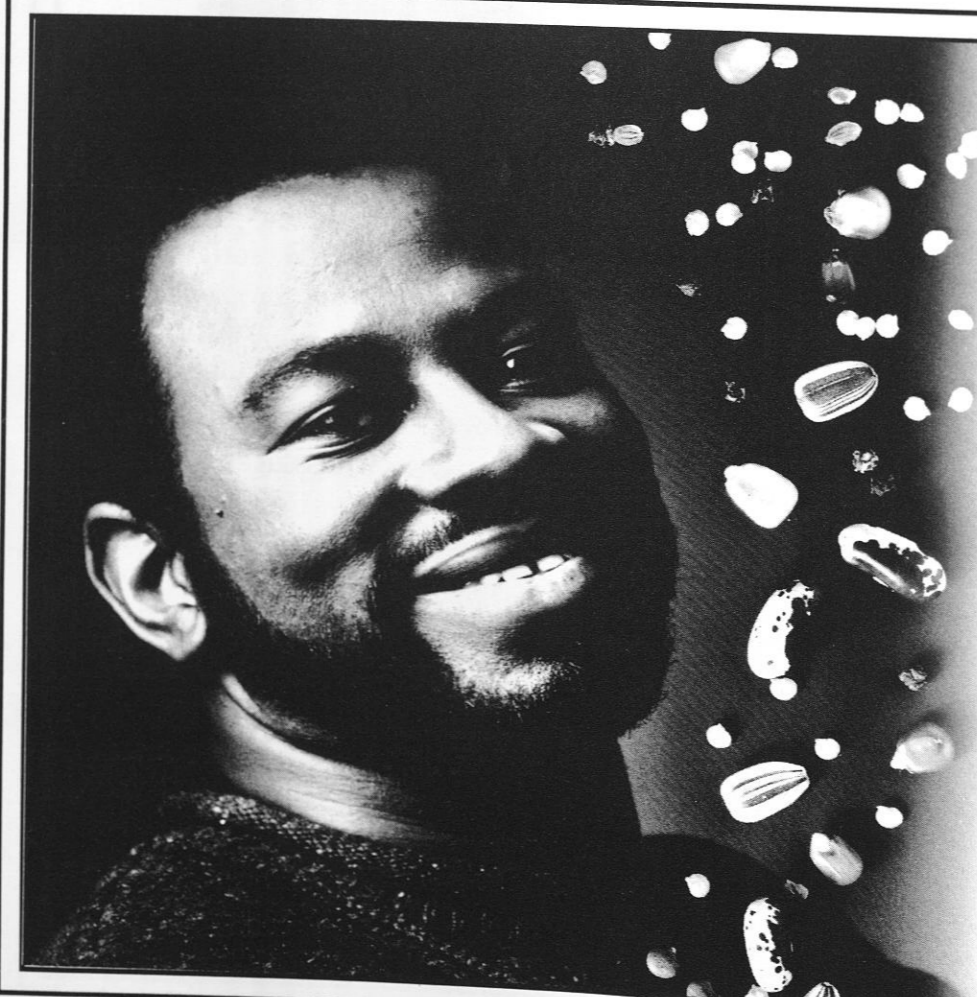

ANY CROP EXPERT CAN GROW PLANTS. THIS ONE **GROWS PEOPLE.**

As an agricultural researcher at DuPont, Jesse Hippius dreams of creating a seed that contains all the nutrients a crop will ever need. But in his hometown he's planting seeds of a different kind—a love of science in the minds of the high school kids he works with in his spare time. Yes, DuPont contributes in many ways to the communities where we live and work. We create jobs, pay taxes and offer financial support to local causes. But our richest investment comes from the hearts and minds of people like Jesse Hippius.



Better things for better living

© 1994 DuPont Company

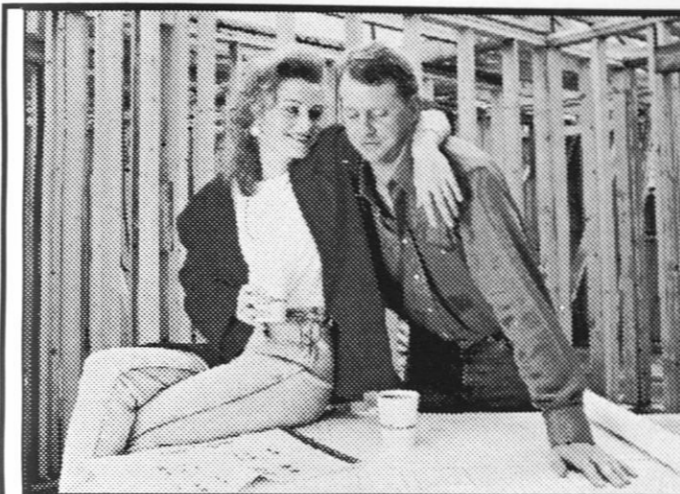

"It's good to be home. We'll help you get there."

We know that no home is more important than your own. That's why we build our homes to your standards... and ours. If you are ready to build on your property, we'll help you get there...

- **No Money Down** to qualified property owners
- **Instant Fixed Rate Mortgage Financing** available
- **Build the inside to any stage of completion up to 90%**
- **Over 30 Models** from which to choose

So relax. Thanks to Jim Walter Homes' one stop homebuilding and financing service, you'll soon be enjoying all the comforts of your new home. But don't just take our word for it. See for yourself why it's good to be home in a Jim Walter Home, and how we'll help you get there.



VICTORIAN
3 Bedrooms • 2½ Baths • 1583 Sq. Ft.

Jim Walter HOMES

The nation's largest builder of on-your-lot, single-family homes. Since 1946, over 300,000 built.
Call Toll Free 1-800-492-5837 (Ask for Extension 60)
for free brochure or visit our model home center

4015 Troy Highway
Montgomery, Alabama
(205) 284-8198

Open 7 Days a Week. Weekend Hours - Sat. 8 A.M. to 6 P.M., Sun. 1 P.M. to 6 P.M.
Photo shows actual home that may include additions, options or customer modifications not part of our standard offering. Shrubs and landscaping have been added. © Jim Walter Homes, Inc. 1994. Copyright strictly enforced. CRC 052378, WV 008536, AZ 030277 N 0784



OUR EMPLOYEES HAVE ALWAYS STRIVED TO BE AT THE TOP OF THEIR CLASS.

They may not be in school any longer, but our employees continue to demonstrate the same kind of dedication to their job that they did while in school. That's why we feel our Medicare-certified, quality home health care organization is a great place for recent Georgia grads or anyone wanting to be part of a dedicated team of professionals. Call us today at:

1-800-WORK-222, ext. 2001.

Offices located in Alabama, Arkansas, Arizona, California, Colorado, Florida, Georgia, Illinois, Indiana, Louisiana, Michigan, Missouri, Nebraska, New Mexico, Ohio, Oklahoma, Pennsylvania, Tennessee, Texas, Virginia, and West Virginia. EOE

OPPORTUNITY ON THE CUTTING EDGE

Jacobsen builds quality turf maintenance equipment to serve the needs of turf management professionals around the world. Our mowers, aerators, seeders and utility trucks have earned a reputation for excellence.

As part of the Textron family, we also offer excellent opportunities for your career growth. Jacobsen employs talented and dedicated professionals in engineering, sales/marketing, manufacturing, finance/administration, customer service and more.

If you're committed to excellence in your career, contact Jacobsen's human resources department.

Jacobsen Division of Textron Inc.
1721 Packard Avenue
Racine, Wisconsin 53403

**JACOBSEN
TEXTRON**

Jacobsen Division of Textron Inc.

THE FACILITY GROUP INC.

PROGRAM MANAGERS
ENGINEERS
ARCHITECTS
CONSTRUCTION MANAGERS

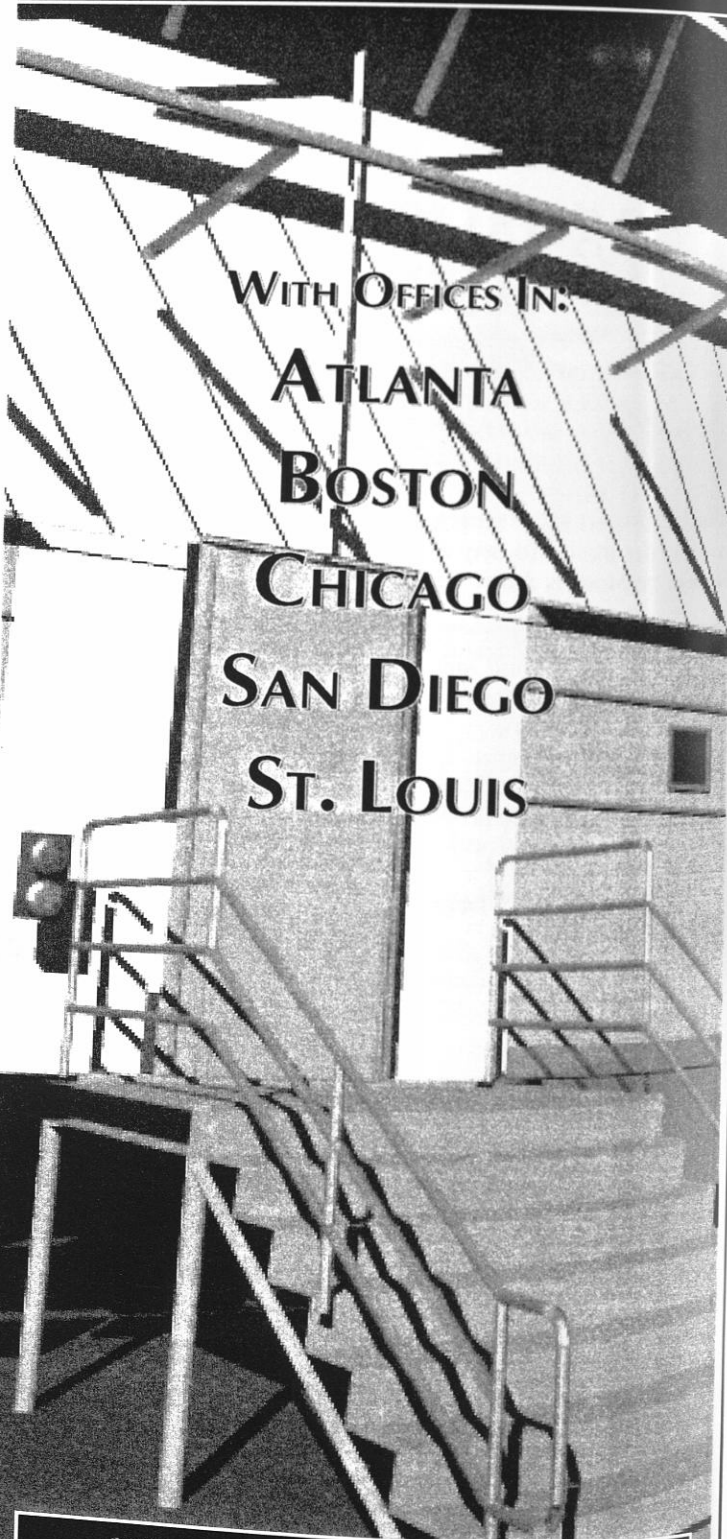

WITH OFFICES IN:

ATLANTA
BOSTON
CHICAGO
SAN DIEGO
ST. LOUIS

2233 LAKE PARK DRIVE ATLANTA, GEORGIA 30080
1 800 525-2463
404 437-2700 FAX: 404 435-5997

STRINGFELLOW MEMORIAL HOSPITAL

ANNISTON, ALABAMA

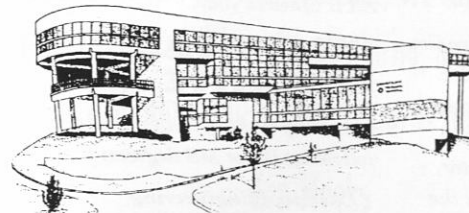

HEALTHCARE POSITIONS AVAILABLE. We offer competitive salaries and a benefit package that includes:

- * Health And Life insurance
- * Vacation and Sick Leave
- * Tax Deferred annuities

If you are interested in a challenging position, please send your resume and salary history to:

Director of Human Resources
Stringfellow Memorial Hospital
301 East 18th Street
Anniston, AL 36201

Drug-Free Workplace
EEOC

**The
future
of life
as you
know it
is here.**

As you face the future, you know that responsible management of our natural resources has never been more important.

As the leading provider of water meters and metering systems for public utilities around the world, Schlumberger initiates development and technology that play a key role in responsible resource management.

Learn more about opportunities with our Water Division, a vital part of multi-national Schlumberger Measurement & Systems. Send resume to:

**Schlumberger Measurement & Systems
Water Division**

Equal Opportunity Employer

Highway 229 South
Tallahassee, Alabama 36078

In this job, People definitely look up to you. Job satisfaction, like many other things in life, comes in small packages. That's something you realize everyday when you work at KinderCare. As a KinderCare teacher, you'll play an important role in helping us deliver the nurturing child care we've developed over the last 25 years. We're currently recruiting for:

Full-time Teachers

To be a KinderCare Teacher, you must enjoy nurturing children. Educational requirements vary by state.

We offer a competitive salary, benefits -- including health insurance and paid vacation -- and a good working schedule -- we're closed on weekends! For more information about the KinderCare nearest you, contact the KinderCare Field Recruitment Office at:

(800) 881-9371

or send your resume to:
Field Recruitment
KinderCare Learning Centers
2400 Presidents Drive
Montgomery, AL 36116
E.O.E.

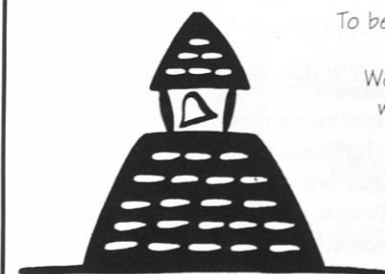

KinderCare

We wish the Tuskegee Graduates
great success!

Motorola IS...

- diversity
- quality
- technology
- globalism

Motorola IS developing the high quality technologies that are uniting the world. By maintaining our commitment to diversity in products and people, we continue to innovate within our 4 chosen technological platforms: Components, Communications, Computing and Control.

 **MOTOROLA**
Semiconductor Products Sector
1438 W. Broadway Rd.
Suite #B100
Tempe, Arizona 85282

An Equal Opportunity/Affirmative Action Employer
We welcome and encourage diversity in our workplace.



World of Opportunity

In the early 1980's GE set out to become the most competitive business enterprise in the world. It was not just a proclamation, but a commitment to achieve market share leadership in a remarkable diverse portfolio of businesses in the technology, manufacturing and services sectors. Today, eleven of GE's thirteen major businesses are either world or national leaders. And though our financial services and communications businesses are too diverse for single market share measurements,

they are of scale and potential appropriate to a 54 billion dollar company. The challenge to maintain world leadership in an enterprise as broad as ours requires competitive excellence in every aspect of every business function. Most of all, it requires people who thrive on competing with and for the best. People who view global challenges as a world of opportunity. If you are that kind of person, we'd like to meet you.

GE is an Equal Opportunity Employer.

You're looking for more than a job. You want a challenging career. One that lets you climb to the top your own way. In an environment that encourages you to reach your peak both personally and professionally. You're looking for Schlumberger.



All it takes is your...

INDIVIDUAL INITIATIVE

The Schlumberger Companies value individual initiative. Because that's where innovation comes from. And innovation, more than any other factor, keeps Schlumberger at the pinnacle of achievement in a broad range of technologies.

If you'd rather lead than follow, and enjoy the recognition that goes with taking responsibility for the work you direct, contact us today. We'll give you all the support, training and opportunity you need to meet the challenge.

Currently seeking individuals with the following BS or MS degrees:

- Chemical Engineering
- Mechanical Engineering
- Electrical Engineering
- Civil Engineering
- Petroleum Engineering
- Physics and Geoscience

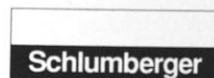

Wireline Recruiter
300 Schlumberger Drive
Maildrop 25
Sugar Land, Texas 77478

An Equal Opportunity Employer

THINK YOU CAN MANAGE?

Got an MBA? Big deal. We prefer a sense of humor, a can-do attitude, and 2 years of restaurant management experience. If you can manage that, we can manage an attractive salary and benefits, training, a great location, and plenty of opportunity. Send your resume to:

Ken Meeks
Gilbert/Robinson Restaurants
PO Box 16000, Kansas City, MO 64112
Fax: 816-931-2968



OPPORTUNITY IS NOURISHMENT...

...for the mind that is hungry for challenge...for individuals who are ready to aggressively pursue their ambitions. That is the view of Denny's Restaurants.

As one of the largest food service companies in America, Denny's Corporation operates restaurants in 48 states. Most importantly, we know the importance of meeting the growing appetites of those professionals who contribute to our business success. Taking a personal interest in the development of our people has always been a cornerstone of ours.

As a restaurant manager at Denny's, your responsibility will include providing excellent customer service, motivating employees and overseeing store operations. Beyond the basics, you will find a passion that is fueled by the excitement of working with America's #1 full-service family restaurant. For information about the location nearest you, simply call:

1-800-959-TEAM

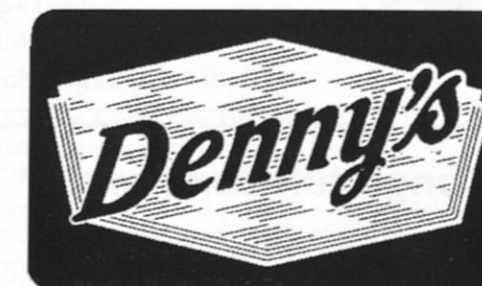

MORRISON RESTAURANTS INC.

Morrison Restaurants Inc. is a food service company doing business across the country in cafeteria, casual dining, and health care arenas. As such, we have a strong commitment to diversity and are committed to creating and sustaining a great team of women and men of all races and beliefs. We also pledge to provide a work environment that supports unlimited professional and personal achievement for every member of the Morrison team.

If you are a dynamic, team- and guest-driven leader with 2-3 years food experience or 3-5 years of management experience, we welcome your inquiries.

Send Resume To:
Dione McGrew
Director
EEO Compliance
P.O. Box 160266
Mobile, AL 36625
Fax: (334)344-3066

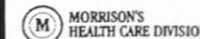

**Explore Tomorrow's Technology Today
In a Challenging Career as a Patent Examiner**

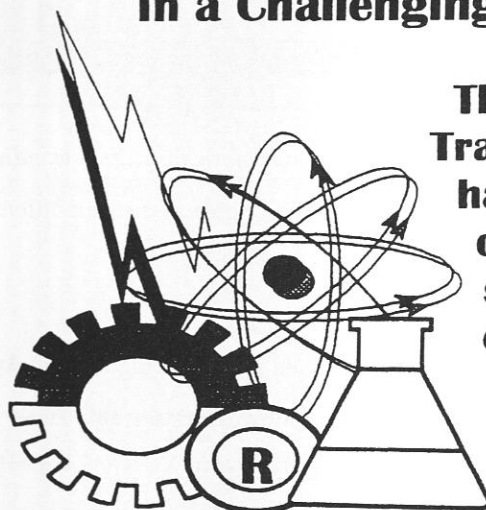

The Patent and Trademark Office has immediate openings for science and engineering graduates.



**For application information, call:
1-800-368-3064**

Equal Opportunity Employer

U.S. Citizenship Required



Southern Sash

Supply of Montgomery, Inc.
3202 Thomason Ave. • P.O. Box 9408
Montgomery, AL 36108
A Complete Line Of Aluminum Windows And Building Specialties
(334) 265-3521

BLUE RIDGE MOUNTAIN WATER, INC.

Bottled Water Sales
Oasis Cooler Rental

Gerald F. Hamilton
Owner
4100 Wetumpka Highway
Montgomery, AL 36110
(205) 279-0552
(800) 253-6619

**Congratulations and
Best Wishes
to the
1995 Graduates**

**We Thank the following
Companies for their
Sponsorship and Support**

The Dairy Bar

McDonalds

Montgomery Awards and Engraving

Sullivan Pulpwood Company

Kentucky Fried Chicken

The Owens and Woods Partnership, P.C.

Kelly Foods of Alabama, Inc.

Crystal Springs of Alabama

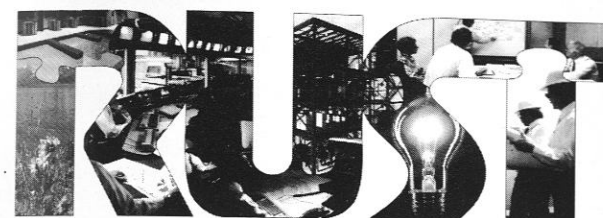

Rust International Inc. was founded in Birmingham, Alabama more than 80 years ago. Our headquarters are still here. But today our reputation is worldwide with 23,000 professionals and craftspeople in more than 200 offices around the globe. We provide environmental and infrastructure consulting, engineering, construction, environmental restoration, and on-site industrial services.

RUST

Rust International Inc.

A WMX Technologies Company

(205) 995-7878



TENURE™ DORMITORY FURNITURE

High quality, durable furniture for office and dormitory environments manufactured right here in Alabama. Thirty-eight years of service to business, healthcare, education and government markets.

CARING PEOPLE MAKING QUALITY PRODUCTS • FACILITIES IN VERNON AND SULLIGENT

EOE M/F/D/V



Omni International Incorporated
Box 1409, Vernon, Alabama 35592-1409
205 695-9173 • 800 844-OMNI (6664) • Fax 205 695-6465

**WYETH-AYERST
LABORATORIES
CONGRATULATES
THE CLASS OF 1995!**

Wyeth-Ayerst Laboratories, a division of American Home Products Corporation, is widely recognized as an international leader in the development, production and marketing of pharmaceutical, biological and nutritional products.

We wish to take this opportunity to congratulate the graduating class of Tuskegee University for their hard work and success. All the best in the future!

**W WYETH
AYERST**

Leading The Way for a Healthier World

**We're driven by
innovation.**

We are one of the world's largest and most successful manufacturers of automotive components and systems, with a global network of 36 companies in 15 countries. We have the strength and support you would expect from a global leader, along with the vision and enthusiasm of a smaller company. Our continued success and ongoing expansion have created the following opportunities at our Southfield Headquarters:

Sales & Marketing Division

Quality Patrol Engineer
Sales Engineer
Sales Specialist

Technical Center Division

Powertrain Applications Engineer
Small Motors Design Engineer
A/C Systems Design Engineer

To apply, please send your resume and salary requirements, indicating desired position, to: Nippondenso America, Inc., Human Resources, Dept. TY95, 24777 Denso Drive, Southfield, MI 48034. Equal Opportunity Employer.

NIPPODENSO

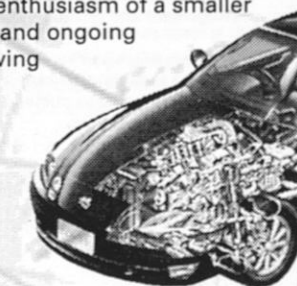

**FOR OTHERS IT'S A SLOGAN
FOR US IT'S A WAY OF LIFE.**

Caring for people. At Baxter Healthcare Corporation it's what we do and what we're all about. As the world's leading health care corporation we employ 60,000 people and provide over 120,000 products and services which improve the quality of life for people worldwide.

Baxter's I.V. Systems Division is the largest division of Baxter with a business portfolio which includes a wide range of products and services designed to improve the quality of healthcare primarily for patients in hospitals. Key products include intravenous solutions and administration sets, vein access products, hospital and ambulatory pumps, drug delivery systems, automated drug and narcotic dispensing machines.

Baxter employs a wide variety of disciplines - people who are committed to innovation, quality and teamwork. If you would like to learn more about Baxter and specific opportunities, please contact: Baxter Healthcare Corporation Human Resource Staffing, WG1-3S, I.V. Systems Division, Route 120 & Wilson Rd., Round Lake, IL 60073. Equal Opportunity Employer.

Baxter

Congratulations, graduates of Tuskegee University, as you look forward to new and rewarding challenges in pursuing your careers. Make that first step a successful one by joining Analog Devices, the clear leader in analog and digital signal processing. With the products, support, expertise and global resources to develop winning designs in the communications, transportation, consumer instrumentation, industrial and defense markets, we seek technically adept and motivated engineers as we continue to develop and support dynamic partnerships for success in the global marketplace.

**The First Step Toward
SUCCESS**

- | | |
|--|---|
| Norwood, MA | Wilmington, MA |
| • DESIGN ENGINEERS
VLSI design, software skills | • DESIGN ENGINEERS
PhD a plus |
| • APPLICATIONS ENGINEERS
DSP Hardware/Software, strong communication skills | • MARKETING ENGINEERS
MBA with BSEE |
| • PRODUCT ENGINEERS
good knowledge of Integrated circuits, software, customer skills | • PRODUCT TEST ENGINEERS |
| • SOFTWARE AND COMPUTER ENGINEERS
C+ programming, Windows programming, tools knowledge | • APPLICATION ENGINEERS
Strong communication skills |

A BSEE/MSEE DEGREE IS ESSENTIAL

With sales and manufacturing operations across the globe, we're strong and growing. And we've always stayed focused on the individual needs of our employees - we offer a competitive salary and benefits package that includes a variety of insurance option, an employee stock purchase plan, and tuition reimbursement. Please contact: University Relations Office.

ANALOG DEVICES, INC.
P.O. Box 9106
Three Technology Way, Norwood, MA 02062
As an equal opportunity employer, we support diversity, quality, and professional growth at every level.



**A Career in
Construction Management
Can Be Rewarding**

Find the job of a lifetime in the nation's largest pure construction management firm. With a staff of more than 700 professionals, we are the premier firm in construction management offering career opportunities in the U.S. and international markets.

Our staff is chosen for management skills in addition to construction, engineering and architectural experience. Our style is to work as an extension of owner's staff in a teamwork approach.

Learn about our professional client services and future opportunities for permanent placement by contacting Gary Berman, Vice President, at (212) 921-9898, or fax (212) 391-4565.

O'Brien-Kreitzberg
Professional Construction Managers

San Francisco Tel: (415) 777-0188 Fax: (415) 777-3023	New York Tel: (212) 921-9898 Fax: (212) 391-4565	Atlanta Tel: (404) 223-6085 Fax: (404) 577-2190	London Tel: 011-44-71-331-8900 Fax: 011-44-71-331-8919
--	---	--	---

DAMES & MOORE
**ENGINEERING EXCELLENCE
ENVIRONMENTAL RESPONSIBILITY**

Dames & Moore is an international environmental consulting and engineering firm providing services in the areas of planning, engineering, the earth and environmental sciences waste management, hazardous waste site investigations, asbestos management and design and regulatory assistance.

Our expanding business is creating opportunities for professionals who are excellent communicators, possess a relevant degree and experience in waste management, remediation, or environmental compliance programs.

We currently offer opportunities in most metropolitan areas including Washington D.C., Atlanta, Richmond, Raleigh, Charlotte, Columbia, S.C., Buffalo and Pearl River, N.Y.

- | | |
|------------------------------|-----------------------------------|
| • Chemical Engineers | • Geotechnical Engineer |
| • Civil Engineers | • Health-Physicians |
| • Environmental Engineers | • Industrial Wastewater Engineers |
| • Environmental Hygienists | • Regulatory Analysis |
| • Geochemists | • Remediation Design Engineers |
| • Geologists/Hydrogeologists | |

Dames & Moore offers competitive salaries, flexible benefits (including 401K), and opportunities for growth. If you seek challenge and variety, please send your resume to:

Verna S. Jones
DAMES & MOORE
Dept. Sison
Suite 700, 7101 Wisconsin Avenue, Bethesda, Maryland 20814

We are an equal opportunity employer.

PARKE-DAVIS
People Who Care

Parke-Davis, a division of Warner-Lambert company, is one of the foremost producers of ethical pharmaceuticals in the world. For more than 125 years, Parke-Davis products and professionals have helped people worldwide lead longer, healthier, more productive lives.

If you can provide the motivation and independence, the organizational and interpersonal skills that our highly respected sales team is noted for, we can provide you with outstanding training, coaching and the marketing support to help build success.

You will need to have a BS/BA or MA/MS degree, strong academic standing, preferably in Business, Marketing or Life Sciences, strong academic standing, and the ability to influence medical professionals by promoting the use of your ethical pharmaceutical products.

Parke-Davis offers a comprehensive training program to prepare you for this exciting position. In addition to advancement opportunities, we offer a competitive salary, bonus incentives, and a complete benefits package.

PARKE-DAVIS
People Who Care

Human Resources Sales
Marie Lucchesi
201 Tabor Road
Morris Plains, NJ 07950

"An Equal Opportunity Employer"

**When You're In It To
Win It**

You've earned your degree and you're raring to go. You know you have the drive and stamina to run with the best and your spirit is set to soar with eagles. Aim high by taking the challenge of working on the Taco Bell team. Imagine the potential of working with an organization, already a dominant force in the convenient food industry, that's committed to expanding their chain of 5,000 restaurants to an awesome 250,000 points of access with sales revenues expected to exceed \$20 billion! As a major division of Fortune 20 PepsiCo, we have everything it takes to win!

**GENERAL MANAGERS
ASSISTANT GENERAL MANAGERS**

- We have exciting opportunities for individuals with:
- An entrepreneurial, results-oriented spirit
 - A desire to work with a growing leader in the convenient food industry
 - Excellent analytical skills
 - The desire to work within a diverse workforce
 - The ability to keep pace and achieve excellence in this dynamic, growing market
 - 1+ years' management and/or customer service experience
 - A high level of business maturity and savvy that will allow you to eventually manage multiple points of distribution
 - A B.A./B.S. degree is strongly preferred and recent college graduates with leadership experience are encouraged to apply.

In return for your expertise, we provide competitive base salaries of **\$28K-\$35K FOR GENERAL MANAGERS** and **\$20K-\$27K FOR ASSISTANT GENERAL MANAGERS**; excellent **BI-ANNUAL BONUS INCENTIVES** based on operating efficiency; an **ATTRACTIVE BENEFITS** package, including PepsiCo stock options, and one of the **BEST MANAGEMENT TRAINING AND DEVELOPMENT PROGRAMS** in any industry.

Taco Bell
1101 Forestdale Avenue
Forestdale, Alabama 35214

FIND OUT MORE
ABOUT OUR
CAREER OPPORTUNITIES
BY CONTACTING US AT:

Attention: Mike Harper
or (205) 798-3903



**Congratulations
Graduates!**

**Now That You've Graduated
Raytheon Aircraft Can Make Your Career Take OFF!**

Raytheon Aircraft congratulates you, the Class of 1995 engineering graduates. Now that you're ready to fly high in an exciting career, consider Raytheon as the best place to gear up. With annual sales of \$1.7 billion, worldwide employment of 10,000 people, and the world's largest general aviation product line of aircraft, ranging from high performance piston singles to medium-sized jets, Raytheon Aircraft offers you an environment that fosters growth and excitement, and an opportunity to put your skills to work with an industry leader. Send your resume to us at:

Employment Office
Raytheon Aircraft
PO Box 85
Wichita, KS 67201-0085

Raytheon Aircraft



**ONE
IDEA
DESERVES
ANOTHER**

The restaurants that introduced the great idea of fun, and fine dining are about to shake up the industry again, with a whole new batch of great ideas. If you're the kind of restaurant manager who can turn innovation into profit, the time to join the Bennigan's or Steak and Ale team is now. We're looking for assertive motivators with at least one year of restaurant management experience and a dedication to customer satisfaction. We offer:

- Compensation based on performance and profit
- Personal and company growth
- Great benefits—including 401k, vacation, dental and more
- Ongoing, extensive management training
- Opportunity—to earn \$60k+ as a GM

Send your resume to: Thomas L. Pharr, Steak and Ale Restaurant Corporation, 12404 Park Central Dr., Dallas, TX 75251. Or Fax to: (214) 404-5910. Pre-employment drug testing. An Equal Opportunity Employer M/F.



The Legend In Steak.

WHEN EVERYONE IS GIVEN THE
SAME CHANCE TO SUCCEED,
THEN EVERYONE WINS.

Equal opportunity for all shouldn't be the exception, it should be the rule. At John Hancock, we believe that everyone deserves an equal chance to succeed, regardless of race, gender, age or disability. We support diversity in the workplace and all efforts to create greater equality in America. And to this end, we're proud of our support and sponsorship of this year's Olympic effort.

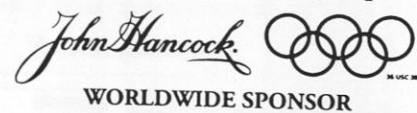

WORLDWIDE SPONSOR

John Hancock Mutual Life Insurance Company and affiliated companies, Boston, MA 02117.

Begin Your "Star Studded" Career With Hollywood Casino Now!

Are you looking for a world of opportunity and excitement in the gaming and hospitality industry? If you are qualified, experienced, hard working and ambitious, Hollywood Casino has employment opportunities for you.

Contact the employment office at 1-800-871-0711 to find out how you can become a cast member of the Hollywood team.

Hollywood Casino Offers: A Great Insurance Benefits Package
• 401 K • Holidays • Vacations • Sick Leave
We are an equal opportunity employer. DRUG-FREE ENVIRONMENT.



HOTEL & RV PARK • CASINO STRIP • TUNICA

UNIVERSITY OF ILLINOIS AT URBANA-CHAMPAIGN

Graduate Degree Programs in the College of Engineering

Aeronautical & Astronautical Engineering
Agricultural Engineering
Ceramic Engineering
Chemical Engineering
Civil Engineering
Computer Science
Electrical & Computer Engineering
Environmental Engineering or Science
General Engineering
Industrial Engineering
Mechanical Engineering
Metallurgical Engineering
Nuclear Engineering
Physics
Theoretical & Applied Mechanics

Interdisciplinary Graduate Research Areas

Polymer Science
Manufacturing
Bioengineering
Materials Science

For More Information

Financial assistance is available through fellowships, assistantships, work-study programs, or loans (some of which are forgivable if the graduate enters teaching). Be sure to indicate the area(s) of study in which you are interested when you write to

Assistant Dean P. E. Parker
College of Engineering
1308 West Green Street, Rm. 207
Urbana, IL 61801-2982
Telephone: 217-333-2280

The University of Illinois at Urbana-Champaign is an equal opportunity and affirmative action institution.

SIGN ON WITH US AND YOU'LL GET THE BEST OF BOTH WORLDS.

We're the Ruby Tuesday Group of Morrison Restaurants Incorporated: Ruby Tuesday, Silver Spoon, Mozzarella's Cafe and the new Snapp's.

And we don't think you have to gamble on upstart companies in order to find opportunities for growth. We can offer you all the opportunity of a rapidly growing chain plus all the security of a well-established business. Since we're affiliated with Morrison Restaurants Incorporated, we're part of a stable, mature food-service organization that's been in business since 1920. Yet, you'll get all the excitement and advancement opportunity of working within a division that's experiencing extremely vigorous growth.

If that sounds like your kind of first-year option, contact:

Director of Employment,
P. O. Box 160266, Mobile, Alabama 36625
Fax: 1-800-325-0755 ext. 2869



EOE • Pre-employment drug testing

"Education has in America's whole history, been the major hope for improving the individual and society."

- Gunnar Myrdal -

Without the significant impact Tuskegee has made on the intellect and talents of its students, the world of science and technology would not be as advanced as it is today.

Through education and initiative you have developed your technical talent and want the most fertile environment in which to grow professionally. We think you should give us a look!

We traditionally seek talented individuals with the following degrees:

BSEE BSCS Math
MSEE MSCS Physics

Please mail resume to: Manager - Staffing, Northrop Grumman, Dept MM/N139, 600 Hicks Road, Rolling Meadows, IL 60008. Northrop is a smoke free/Diversity workplace.

NORTHROP GRUMMAN

Since 1928, Sverdrup has been recognized as a national leader in providing the highest quality professional services in Architecture, Engineering and Construction. As evidence of our success, we have won the Grand Conceptor Award of the American Consulting Engineers Council three times and that only begins to list a few of our accomplishments. If you are an individual who is looking for challenging opportunities, professional excellence, and have related education and experience in one of the listed disciplines, we are interested in hearing from you.

- Project Managers
- Architects ■ Construction Managers
- Engineers
 - Chemical
 - Electrical
 - Instrumentation & Controls
 - Materials Handling
 - Mechanical
 - Packaging System
 - Processing
 - System Integration
 - Structural

For confidential consideration, submit your resume to:

Sverdrup Facilities, Inc.
Human Resources (TUS95)
801 North Eleventh Street
St. Louis, Missouri 63101

Sverdrup

An Affirmative Action/Equal Opportunity Employer

ITT Sheraton Corporation Congratulates the Class of 1995

At ITT Sheraton, we are committed to becoming the number one hospitality company in the world by attracting and retaining the best employees and by building Balanced Management and Celebrating Diversity.

We congratulate you on your achievements, and offer best wishes for successful and rewarding careers.

ITT Sheraton Corporation, 60 State Street
Boston, MA 02109



ITT Sheraton

ITT Sheraton Corporation supports balanced management and is an equal opportunity employer.
M / F / D / V.

We Salute the 1995 Graduates of Tuskegee University.

Southern Company 
the southern electric system

**Congratulations
1995
Engineering
Graduates!**



Nissan Research & Development, Inc., congratulates you on your accomplishments. We'd also like you to consider building a career with us. Our creative environment gives engineers the freedom to develop innovative ideas from prototype through production. And, if you're looking for exciting career challenges, you'll definitely find them here. Explore our unique company and decide for yourself. Send your resume to us at: **Nissan Research & Development, Inc., Human Resources, P.O. Box 9200, Farmington Hills, MI 48333-9200.** Equal Opportunity Employer.



**Congratulations
Graduates!**

Buchanan Timber Company, Inc.



**Buchanan
Timber Company,
Inc.**

P.O. Box 960
Selma, Alabama 36702-0960
(205) 872-0491

**SOME COMPANIES
SEE OBSTACLES
IN A CHANGING
HEALTH CARE MARKET.**

WE SEE OPPORTUNITIES.

At Abbott, we're confident that we will continue to introduce innovative new products and services, expand into new markets, and offer extraordinary career opportunities for years to come.

How can we be so sure?

Consider the facts. In 1994, we marked our 106th year of industry leadership with sales exceeding \$9 billion. We also spent close to \$2 billion in R&D and capital improvements. Most important, we invested in the long-term success of our diverse employees - an international workforce that's already winning in more than 130 countries.

So if you want to help shape the future of healthcare, choose a company that's thinking about tomorrow as well as today.

For more information about available opportunities, write to: Rick Harris, D-390, A-1, Abbott Laboratories, 1401 N. Sheridan Rd., North Chicago, IL 60064.

Abbott is an Affirmative Action Employer/Smoke-Free Environment.

ABBOTT LABORATORIES



Quality
Health Care
Worldwide
Since 1888

**Congratulations
Graduates!**

**Bright Futures
Can Be Found
At Ford Today.**

At Ford Motor Company, the future is waiting to be shaped by your vision and your abilities. To explore a career opportunity with Ford Marketing and Sales Operations, please forward your resume in confidence to: Marketing and Sales Operations, 300 Renaissance Center, P.O. Box 43331, Detroit, MI 48243.



Marketing and Sales Operations

BY CHOICE, WE ARE AN EQUAL OPPORTUNITY EMPLOYER.



CONGRATULATIONS GRADUATES!

As you face the future consider... **Whataburger®, Inc.**, founded in 1950, by the late Harmon A. Dobson in Corpus Christi, Texas. **Whataburger®, Inc.** is one of the oldest and most successful quality quick service restaurant chains in the United States. Today there are approximately 500 **Whataburger® Restaurants** serving customers in the Southern United States.

We provide our management personnel with an outstanding appreciation and assistance program including excellent training/orientation, competitive salaries, uniforms, employee meals, profit sharing, 401K retirement plan, health/dental/life/LTD insurance, vacation and sick leave with excellent opportunity for advancement.

Please send your resume to:

Whataburger®, Inc.
P.O. Box 6220
Corpus Christi, TX 78466-6220
E.O.E.



**SADIE G. MAYS MEMORIAL
NURSING HOME**

A 206-bed long term care facility, located in metropolitan Atlanta, Georgia, has a rich history in serving the needs of the African American community. We salute Tuskegee University's Allied Health Programs and its School of Nursing for their commitment in the development and training of professionals who work in long term care and public health. We wish the students and instructors the best in their endeavors. Sadie Mays is a Drug Free Workplace. We seek conscientious, dependable team players.

SADIE G. MAYS MEMORIAL NURSING HOME
1821 Anderson Avenue, NW
Atlanta, GA 30314
(404) 794-2477
FAX: 799-9876

**Super
Power.**



SUPER 93

**BP's best choice
in quality
gasolines.**

- 93 octane to help eliminate knocks and rings.
- BP's unconditional fuel system guarantee.
- A high level of engine cleaning strength.
- A new additive that keeps your combustion chamber cleaner for better performance.

Saxon Oil Co. Inc.
P.O. Box 2467
Opelika, AL 36803



BP. ON THE MOVE

**Cheers
to the
Class of '95!**

Grand Casino Gulfport and Grand Casino Biloxi extend grand wishes to Tuskegee graduates for rewarding and prosperous careers.

Congratulations, you did it!



Hwy 90, Gulfport, MS 1-800-WIN-7777 • Hwy 90, Biloxi, MS 1-800-WIN-2-WIN

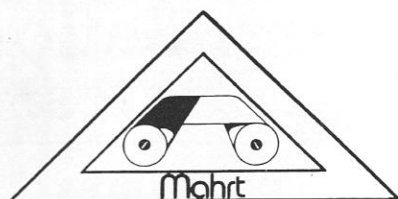

Mead Coated Board Division

Congratulations to the 1995 Graduating Engineers, Great Job!



Olsten
Kimberly QualityCare™

America is coming home with us™

We salute your achievements!
The world is at your door.
Open it and enter.
The challenge is yours
and you are prepared.

EOE Call Us 1-800-962-0625



CONGRATULATIONS GRADUATES!

P.O. Box 1929
110 Wynn Drive
Huntsville, AL 35807-0929



RANDOLPH COUNTY HOSPITAL

Professionally We Serve
Personally We Care

CONGRATULATIONS AND
BEST WISHES TO THE
1995 GRADUATING CLASS OF NURSES



Noland Company
Serving the South
Since 1915

1250 E. South Blvd. • Montgomery, AL 36116
Phone (205) 288-0890 • FAX (205) 284-0478

2214 Marvyn Parkway • Opelika, AL 36801
Phone (205) 745-7400 • FAX (205) 749-0069

105 East Ave. North • Ozark, AL 36360
Phone (205) 774-4433 • FAX (205) 774-4397



SIGMATECH, INC.

Sigmattech, a high technology 8(a) corporation,
is structured for long term viability.

- Focused on research and development in science and technology relating to U.S. Government DoD, NASA, EPA, DOE, and DOT programs.
- Controlled growth, a balanced skill and educational mix, and progressive contract backlog provide stability.
- Employee owned and operated.

Technical Business Areas

System Analysis, Engineering, and Integration
Technology Development and Assessment
Program Planning and Analysis

Diverse Customer Base



AgVet Division

Merck AgVet, Division of Merck & Co., Inc., a world leader in animal health pharmaceuticals, has opportunities for veterinarians with clinical practice experience in it's U.S. Technical Services Area.

Send CV to:
Dr. Ed Boraski
Merck AgVet
P.O. Box 2000, WBF-226 Rahway, NJ 07065-0912



Congratulations to the
Graduates of 1995
Good Luck and Best Wishes

From All of Us at
Packard-Hughes Interconnect
U.S. Highway 98 West
Foley, Alabama 36536
(205) 943-1623

Packard Hughes Interconnect is a subsidiary of General Motors Corporation