

Changing Hands



H.K.D.

Moving On...

**TUSKEGEE INSTITUTE**  
**PRESENTS**  
**TUSKEANA**

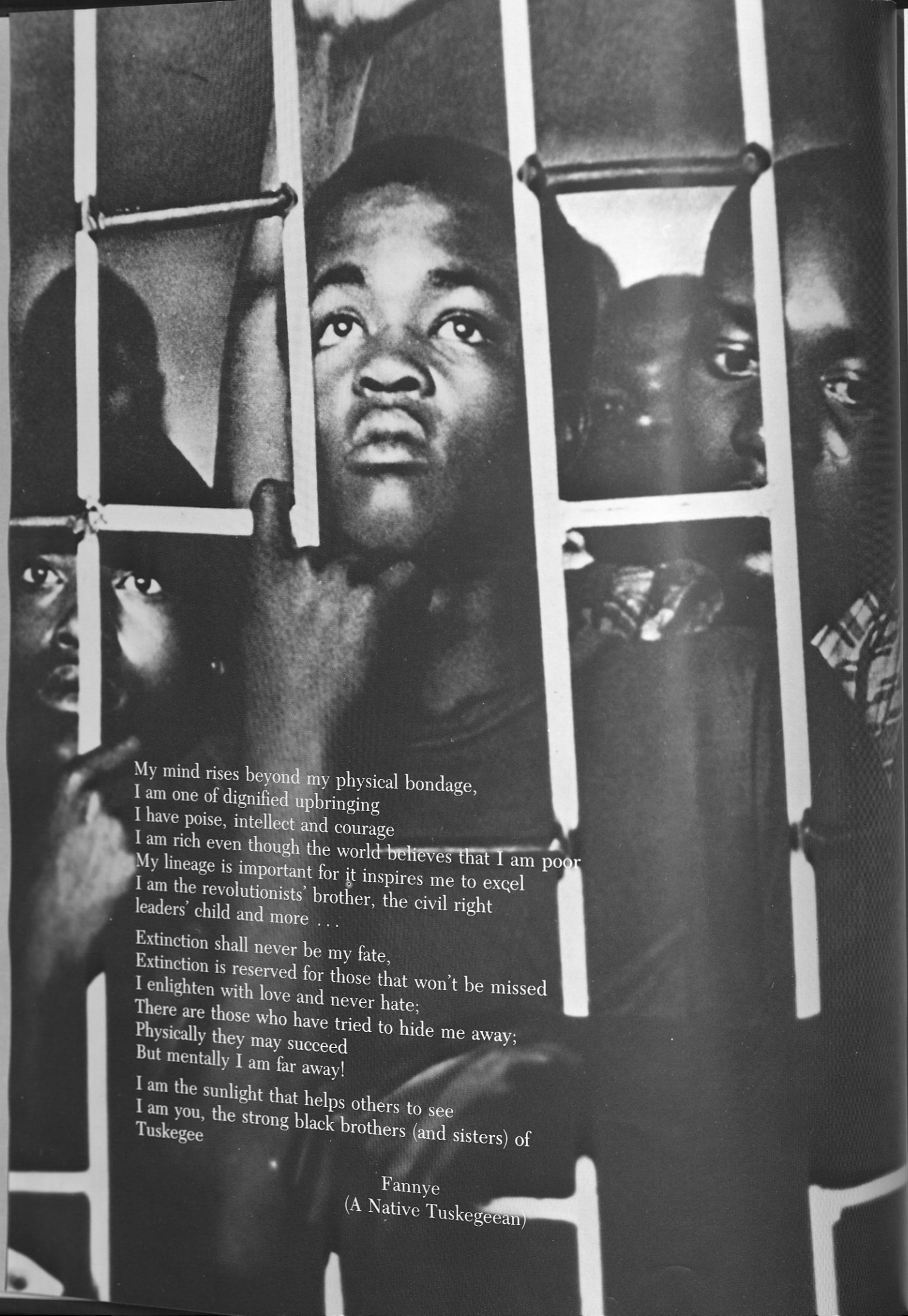

My mind rises beyond my physical bondage,  
I am one of dignified upbringing  
I have poise, intellect and courage  
I am rich even though the world believes that I am poor  
My lineage is important for it inspires me to excel  
I am the revolutionists' brother, the civil right  
leaders' child and more . . .

Extinction shall never be my fate,  
Extinction is reserved for those that won't be missed  
I enlighten with love and never hate;  
There are those who have tried to hide me away;  
Physically they may succeed  
But mentally I am far away!

I am the sunlight that helps others to see  
I am you, the strong black brothers (and sisters) of  
Tuskegee

Fannye  
(A Native Tuskegeean)

## TABLE OF CONTENTS

Introduction	4
Editor's Message	7
Dedication	10
President's Message	14
Administration	18
Schools	44
Student Life	102
Queens	136
Organizations	182
Greeks	214
Who's Who	238
The Main Events	248
Sports	278
Classes	294
Ads	345



## ENLIGHTMENT 1982

ENLIGHTMENT 1982 has sought to capture the wonderful spirit of Tuskegee Institute and present that spirit proudly to all who look upon the following pages. The open door on the cover is symbolic of the passage of universal human progress into the ultimate level of intelligence!

Tuskegee Institute is a black nucleus of all black life. It has Blacks in all walks of life: doctors, lawyers, teachers, maids and farmers. Here in Tuskegee one can feel the warmth of sunshine, peaceful existence and professional motivation. The rural location of Tuskegee may at first glance deceive outsiders. It has no movie theatres, skyscrapers, bus service, or fabulous shopping malls, but, what Tuskegee does have is clean air, friendly folks, low crime rate and Black role models who willingly share their knowledge — THIS IS IT — TUSKEGEE INSTITUTE

ENLIGHTMENT '82 gives to you the Tuskegee Institute Experience.

Fannye J.  
Editor-in-Chief



**TUSKEGEE  
INSTITUTE**

**TUSKEANA OFFICE  
TUSKEGEE INSTITUTE  
ALABAMA 36088**

TELEPHONE:  
(205) 727-8759

EDITOR-IN-CHIEF  
FANNYE R. JOHNSON

BUSINESS MANAGER  
LUCIUS WILLIAMS III



As it now stands TUSKEANA '82 is an accomplished literary artifact. It was formulated in the editor-in-chief's imagination, cultivated under the editor-in-chief's leadership and composed by the TUSKEANA '82 Staff. The challenge of capturing and presenting Tuskegee Institute as it really is during the 1981-1982 academic year, proved to be quite a task. Hard work and dedication were the chief characteristics of a handful of faithful workers who proudly produced the book you now hold in your hands.

The Institute celebrated its Centennial Year on July 4, 1981. It is the thought of TUSKEANA '82 that to ignore those activities that occurred during the latter part of 1980-1981 would be to ignore a vital part of our history. So with this in mind TUSKEANA '82 has included these activities as well as the July Centennial Celebration.

Enlightment '82 has sought to capture Tuskegee Institute and present it realistically. Various significant changes have occurred this year such as the inauguration of our fifth president, Dr. Benjamin F. Payton, and the Tuskegee Institute Tigerettes (Women Basketball Team) becoming the number two team in the Nation. Enlightenment '82 exemplifies the Tuskegee mission of leadership, outreach and service to all.

There have been many sacrifices that made this book possible. Frankly, there were times when a few, myself included, wondered if it were really worth the effort. Without the support of my Staff, especially Lucius, Brenda and Marco, I could never have made it. I am most appreciative of the opportunity to make my contribution to Tuskegee.

Fannye R. Johnson

Editor-in-Chief

Special Thanks To: Mr. Manuel Jones, Advisor; Mr. Aaron Washington, Director of College Union; Dr. Walter J. Sapp, Dean of Student Affairs; Mr. Dennis A. Liken, Instructor; Mr. Frank Lee, Photographer



Fannye R. Johnson  
Editor-In-Chief



## THE INSTITUTE

Tuskegee Institute was established on February 12, 1881 by an act of the General Assembly of Alabama. On July 4, 1881 Booker T. Washington opened the school and became its founder and first principal. Tuskegee Institute is privately controlled, co-educational, fully accredited, professional and technical institute. It follows a semester calendar with fall, winter/spring and summer semesters. Tuskegee Institute offers 45 degree granting courses in a variety of areas of instruction. The undergraduate degrees offered are in the schools of Art and Sciences, Education, Applied Sciences, Engineering, Social Services, Natural Sciences, Nursing and Veterinary Medicine. Graduate degrees include the Masters of Science, Masters of Education and Doctor of Veterinary Medicine.



Tuskegee Institute has an adequate staff consisting of approximately 800 members, one-third of which are employed as teacher faculty. Many faculty members author books, publish articles and hold civic posts or offices in national professional societies. Other faculty members are involved in the Institute's counselling program. Extracurricular activities, but also educational experiences, include the choir, student government association, the school newspaper (Campus Digest) staff, drama, dance, and the marching band (Crimson Pipers) and/or concert band, and the school annual (the Tuskeana). There are four national Greek letter fraternities for men and four for women. Other student organizations and activities include: departmental professional clubs; Associated Women Students Organization; United Men's Congress; various military organizations under the ROTC program academic honor societies and the Young Men's and Young Women's Christian Association, College Union Board and the African Heritage Association for Tuskegee Institute. Varsity basketball, football, soccer, tennis, track, volleyball, golf and rifle teams created in as well as intramural team for these sports. Tuskegee Institute's campus itself is a historical as well as modern site. Among other buildings on its 1,500 acres are the Carver Research Foundation, Carver Museum, Hollis Burke Frissell Library and the Tuskegee Institute Chapel.



# DEDICATION



Douglas Fuller

# DEDICATION

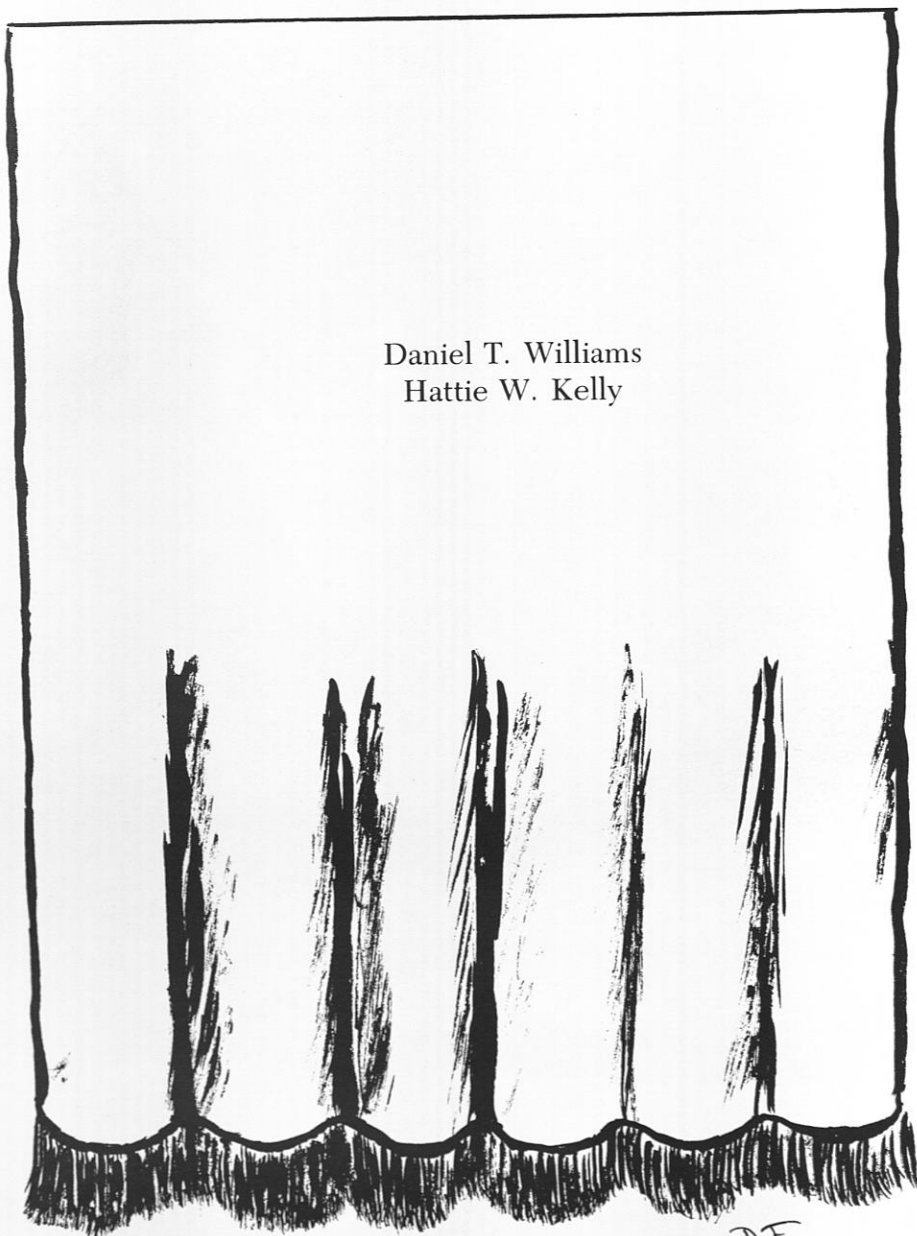

Daniel T. Williams  
Hattie W. Kelly

D.F.



Daniel T. Williams  
Archivist



Mrs. Hattie West Kelly  
Student of Booker T. Washington



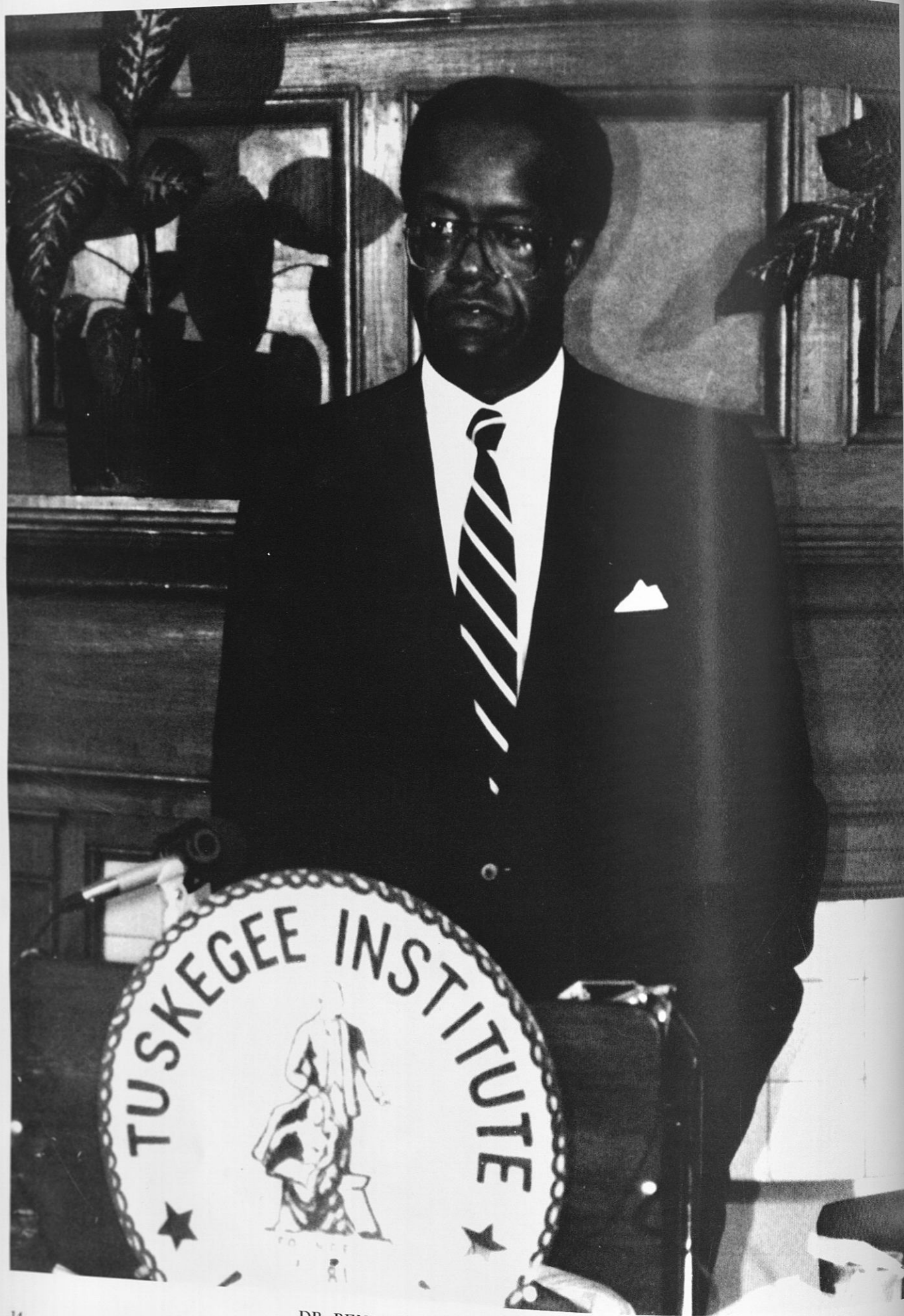

DR. BENJAMIN FRANKLIN PAYTON  
President

BOARD OF TRUSTEES

- MELVIN A. GLASSER, CHAIRMAN
- NATHANIEL S. COLLEY, 2ND VICE CHAIRMAN
- A. EDWARD ALLINSON
- WILLIAM O. BEERS
- DR. MARY F. BERRY
- LEON W. BONNER
- ANDREW F. BRIMMER
- ARTHUR P. COOK
- A. G. GASTON
- EARL G. GRAVES
- WILLIAM G. GRIDLEY, JR.
- EUGENE C. GWALTNEY
- MRS. CLARIE COLLINS HARVEY
- WILLIE L. KIRK, JR.
- MRS. JEWEL LAFONTANT
- DAVID J. MAHONEY

**Tuskegee Institute**

FOUNDED BY BOOKER T. WASHINGTON, 1881

OFFICE OF THE PRESIDENT

TUSKEGEE INSTITUTE  
ALABAMA  
36088

BOARD OF TRUSTEES

- THOMAS P. MULLANEY
- BENJAMIN F. PAYTON
- J. RICHMOND PEARSON
- THOMAS REED
- WILLIAM J. SCHIEFFELIN III
- WAYNE TEAGUE
- JASPER F. WILLIAMS

HONORARY TRUSTEES

- FREDERICK D. PATTERSON  
PRESIDENT EMERITUS
- WILLIAM ROSENWALD
- THOMAS D. RUSSELL

- LUTHER H. FOSTER  
PRESIDENT EMERITUS

HEARTY CONGRATULATIONS TO  
THE CLASS OF 1982

Your Class has the distinction of graduating at the end of Tuskegee Institute's 100th academic year. As the Institute embarks upon a new century, each of you will begin a new phase in your career. We wish you well.

Tuskegee Institute has a rich heritage, a strong current program, and great potential for further growth and advancement in its second century. You leave this campus with an excellent base upon which to build fruitful lives. We are confident that you will perform in the Tuskegee Spirit of leadership and useful service.

The continuing strength and vitality of your Alma Mater depend in large measure on the contributions of its graduates to the society as well as on the support of its alumni. We hope that all your undertakings will reflect great credit upon Tuskegee Institute and that we may count on your interest in and assistance to Alma Mater in the years ahead.

Mrs. Payton joins me in best wishes for every success to each of you.

Sincerely,  
*Benjamin F. Payton*  
Benjamin F. Payton  
President

# BOARD OF TRUSTEES



BOARD OF TRUSTEES

Mr. Melvin A. Glasser, Chairman  
International Union, UAW  
Washington, DC

Mr. A. Edward Allinson  
Senior Vice President  
Trust and Fiduciary Investment  
Department  
The Chase Manhattan Bank  
New York, New York

Mr. William O. Beers  
Retired Chairman and Chief  
Executive Officer  
Kraft, Inc.  
Chicago, Illinois

Dr. Mary F. Berry  
Commissioner and Vice Chair  
U. S. Commission on Civil Rights  
1121 Vermont Avenue, N.W.  
Washington, D.C.

Dr. Leon W. Bonner, Dean  
Graduate School  
Alabama A & M University  
Normal, Alabama

Dr. Andrew F. Brimmer, President  
Brimmer & Company, Inc.  
Economic and Financial Consultants  
Washington, D.C.

Mr. Nathaniel S. Colley  
Second Vice Chairman  
Attorney-at-Law  
Sacramento, California

Mr. William G. Gridley, Jr.  
President, Gentrol, Inc., and  
Crescent Diversified, Ltd.  
New York, New York

Mr. Eugene C. Gwaltney  
Chief Executive Officer  
Russell Corporation  
Alexander City, Alabama

Mrs. Clarie Collins Harvey  
Owner-President  
Collins Funeral Home, Inc., and  
Collins Insurance Companies  
Jackson, Mississippi

Mrs. Jewel Lafontant  
Lafontant, Wilkins & Butler  
Chicago, Illinois

Mr. David J. Mahoney  
Chairman of the Board and Chief  
Executive Officer  
Norton Simon, Inc.  
New York, New York

Mr. Thomas P. Mallaney  
President & Chief Executive Officer  
The Olga Company  
Van Nuys, CA 91409

Mr. James M. Roche, Vice Chairman  
Retired Chairman  
Board of Directors  
General Motors Corporation  
Detroit, Michigan

Dr. Benjamin F. Payton  
President  
Tuskegee Institute  
Tuskegee Institute, AB--36088

Mr. Earl G. Graves  
Publisher  
BLACK ENTERPRISE MAGAZINE  
New York, New York

Mr. Arthur P. Cook  
Publisher  
THE SUN NEWSPAPERS  
Birmingham, Alabama

Mr. A. G. Gaston  
President  
Smith and Gaston Interests  
Birmingham, Alabama

Mr. Willie L. Kirk, Jr.  
Tuskegee, Alabama

Dr. F. D. Patterson, Chairman  
Board of Directors  
The Robert R. Moton Memorial  
Institute, Inc.  
New York, New York

Mr. William J. Schieffelin, III  
Chairman  
Schieffelin & Co.  
New York, New York

Mr. Richard L. Terrell  
Retired Vice Chairman of  
the Board  
General Motors Corporation  
Detroit, Michigan

Dr. Jasper F. Williams  
Williams Clinics, Ltd.  
Chicago, Illinois

#### ALABAMA STATE COMMISSIONERS

Hon. J. Richmond Pearson  
Senator  
Alabama Legislature  
Birmingham, Alabama

Hon. Thomas Reed  
Representative  
Alabama Legislature  
Tuskegee Institute, Alabama

Dr. Wayne Teague  
State Superintendent of Education  
Montgomery, Alabama

#### HONORARY TRUSTEES

Mr. William Rosenwald  
New York, New York

Mr. Thomas D. Russell  
Chairman of the Board  
Russell Corporation  
Alexander City, Alabama

# TUSKEGEE INSTITUTE'S



# BUSINESS CLUSTER

# ADMINISTRATION



Now Showing  
The  
Administration

# ADMINISTRATION



Dr. Payton our new leader

# OFFICE OF BUSINESS AFFAIRS



L.A. Williams, Jr.  
Vice President of Business Affairs



Lois Brown  
Assistant to Vice President



Genetta Thomas, Cashier



Nettie Battle, Cashier

# PURCHASING DEPARTMENT



J.A. Fernandes, Purchasing Agent



Gloria Rucker, Asst. Purchasing Agent



Gale Person, Clerk/Typist



Schurron Kirkpatrick,  
Student Assistant

# STAFF PERSONEL/LOAN COLLECTION



E.M. Miller Staff Personnel Officer



Gwendolyn D. Fields,  
Secretary/Receptionist



Barbara Blakely, Secretary



Napolian Thomas, Loan Collection  
Officer



Marvin L. Gregory,  
Staff Personnel Technician



Mary Fallin, Secretary

# OFFICE OF THE PROVOST



Dr. William Lester  
Asst. Provost



Mrs. Inez Stephens  
Asst. to The Title III



Ms. Canzetta Hamilton  
Secretary



Ms. Mildred Hoffman

# OFFICE OF ADMISSIONS



Associate Dean  
Herbert Carter



Assistant to the Dean  
Joyce Martin



Records Clerk  
Eddie Hooks



Data Records Operator  
Erma Davis



Admissions Clerk  
Carolyn Thomas



Records Clerk  
Jacqueline Hudson

Mr. M.  
Intern  
Washin

Mr. A.  
Senior  
Trust  
Det  
The Ch  
New To

Mr. W.  
Retiree  
Eas  
Craft,  
Chicago

Dr. M.  
Commis  
U. S. S.  
1121 N.  
Washin

Dr. L.  
Gradua  
Alabam  
Normal

Dr. A.  
Princ  
School  
Washin

Mr. M.  
Secord  
Attorn  
Sacram

## OFFICE OF REGISTRAR



Registrar  
Mrs. Dorothy B. Conley



Administrative Assistant  
Mrs. Barbara A. Bullie



Degree Auditor  
Ms. Helen NeJuan Stewart



Assistant Recorder  
Mrs. Marlene J. Hurry



Records Control Manager  
Mrs. Marian S. Ford



Secretary  
Ms. Annie M. Martin



Transcript  
Mrs. Cheryl S. Boyd

## STUDENT AFFAIRS



Dr. Walter J. Sapp, Dean of Students Affairs



Mrs. Helen Campbell, Secretary



Mrs. Ruth Johnson, Secretary

# RESIDENCE LIFE AND DEVELOPMENT

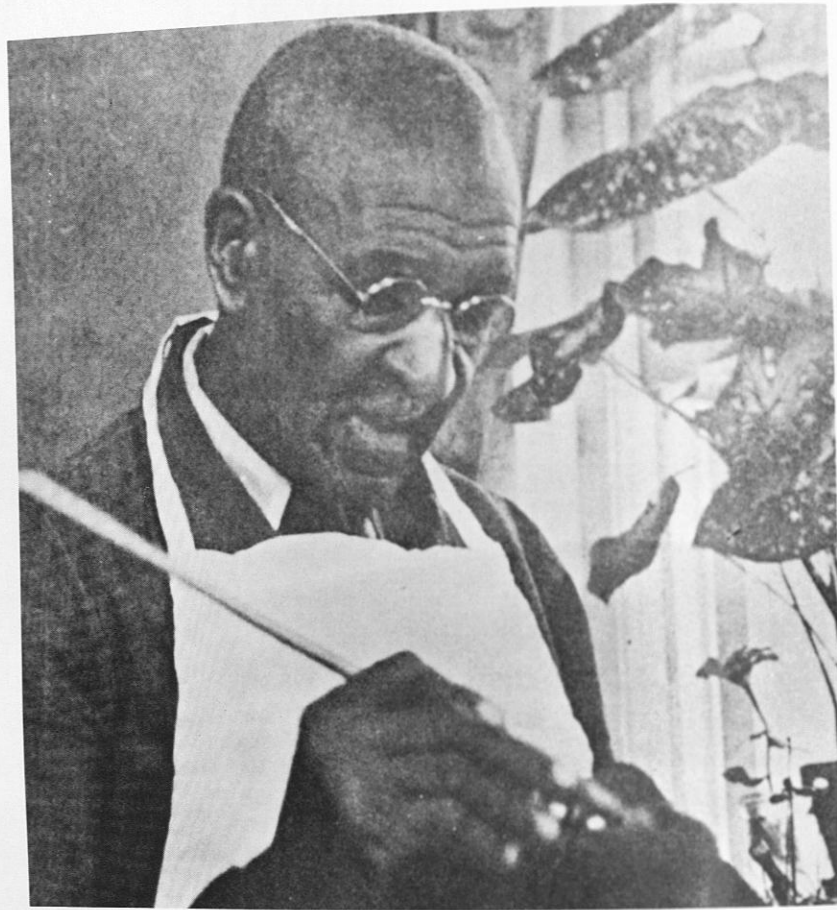

Dr. George Washington Carver

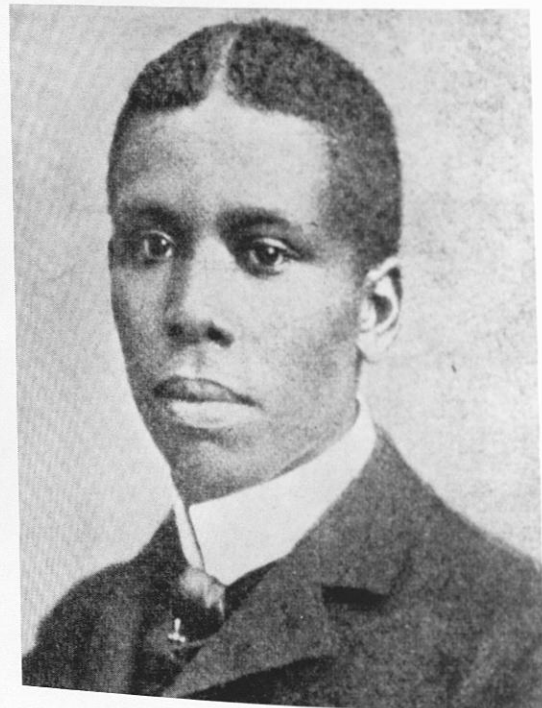

Paul Lawrence Dunbar

Mr. H. H. Intern Washin  
 Mr. A. Senior Trust De The Ch New To  
 Mr. K. L. Retire Exe Craft, Chicag  
 Dr. H. H. Comde G. S. 1121 V Washin  
 Dr. L. G. Gradus Alaba Normal  
 Dr. A. B. Brumme Econo Washin  
 Mr. H. H. Secod Atorn Sacra



Ms. Dorothy Woodson  
Director



Mr. A.L. Houston  
Assistant Director  
Coordinator of Housing and  
Intramural Sports

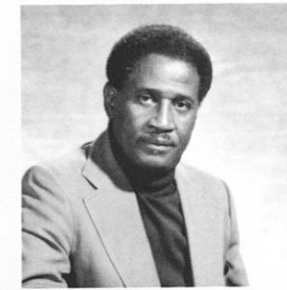

Mr. Haywood Scissum  
Assistant Director  
Coordinator of Evening Staff  
and Developmental Programs



Mr. William Van Cleve  
Assistant Director  
Coordinator of Residence Hall  
Judicial Board and Supervisor  
of Men's Complex



Ms. Mary R. Brook  
Secretary



Ms. Johnnie Dowdell  
Secretary

## DORM DIRECTORS



Ms. Gennie Bynam



Ms. Francine Edwards



Ms. Ida M. Harris



Ms. Juanita Howard



Ms. Lillie S. Upshaw



# STUDENT LIFE AND DEVELOPMENT

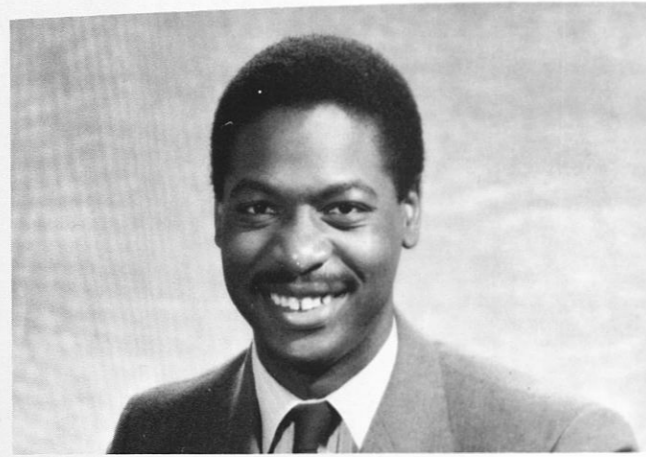

Mr. Aaron M. Washington  
Director Student Life and Development  
Director College Union  
Judicial Officer



Mr. William Reynolds  
Assistant Director Of College Union



Mrs. Bettye K. Whitehead  
Program Advisor



Ms. Ruby Hall  
Secretary

# DEVELOPMENTAL AFFAIRS



Dr. Velma Blackwell  
Vice-President Of Development

Mr. Thophilus C. Cottrell  
Director Of Planned Giving



# ALUMINI AFFAIRS

Mrs. Fannye J. Harris, Director



Mr. Willie Burnett, Asst. Director

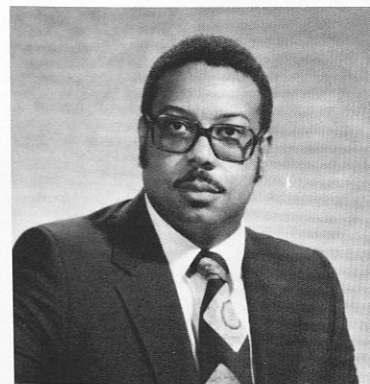

Mrs. Fannye Harris, Dir.  
Mr. Willie Burnett, Asst. Dir.  
Mrs. Ethelrine Ellington, Secretary  
Miss. Celestine Thomas, Alumni Records Clerk

# SPECIAL PROGRAMS

MOTTO: "Special Folks Doing Special Things For Special People!"



Elsie M. Smith, Director

Three federally-funded programs — Upward Bound, Talent Search and Special Services — combine to create Special Programs. Both Upward Bound and Talent Search focus on high school students attending eight high schools in a four county area. Special Services extends its services to students who meet specific criteria or are physically disable and enrolled, or accepted for enrollment, at Tuskegee Institute. Each program offers academic career and personal counseling.

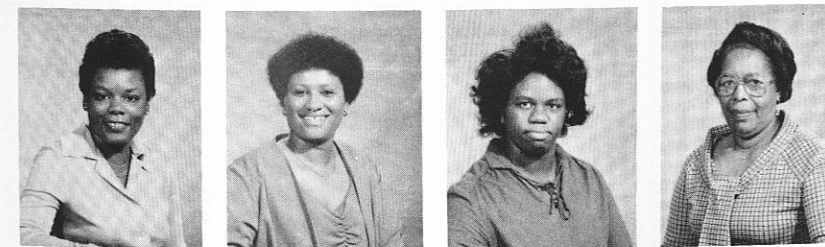

## Upward Bound

- Emogene Crittenden — Head Counselor
- Angela Benham — Counselor
- Jaycelyn Lennard — Counselor
- Luvester Moore — Counselor



## Talent Search

- Shirley Barnes — Head Counselor
- Judith Jackson — Counselor
- Manuel Jones — Counselor
- Theada Samuel — Counselor



## Special Services

- Cynthia Floyd — Head Counselor
- Shirley Curry — Counselor
- Harriett Middleton — Counselor
- Deborah Spencer — Counselor

# COOPERATIVE EDUCATION *and* PLACEMENT



Director, Dr. James Harris



Assistant Director, Chalmers Archer



Coordinator, Sarah Stringer



Assistant Director for Placement,  
Ann Ware



Secretary, Patricia M. Young

# AUXILIARY ENTERPRISE



Mr. Edward Small, Director



Mrs. Erma Bucker,  
Chief Switchboard Operator



Mrs. Helen Mahone, Asst. Director  
Dorothy Hall Guest House



Mrs. Annie G. Holmes, Housing  
Operations



Mrs. Edith Goldsberry, Secretary



Mrs. Sarah Kendall; Mrs. Gladys Moss  
Dorothy Hall Guest House



Mrs. Marjorie Simmons; Mrs. Johnnie  
Brooks  
Dorothy Hall Guest House

# FINANCIAL AID



Mr. John S. Parker  
Director of Financial Aid



Mr. Frank Cyrus  
Associate Dean of Student Affairs



Ms. Pebblin Warren  
Work-Study Officer



Ms. Jocelyn Wallace  
Work-Study Secretary



Barbara Flowers — Administrative Assistant



Freddye G. Quinn — Financial Aid Counselor



Annie Lucas — Financial Aid Assistant



Connie Dixon — File Clerk



Debra Baldwin — Financial Aid Assistant

# HOLLIS BURKE FRISSELL LIBRARY

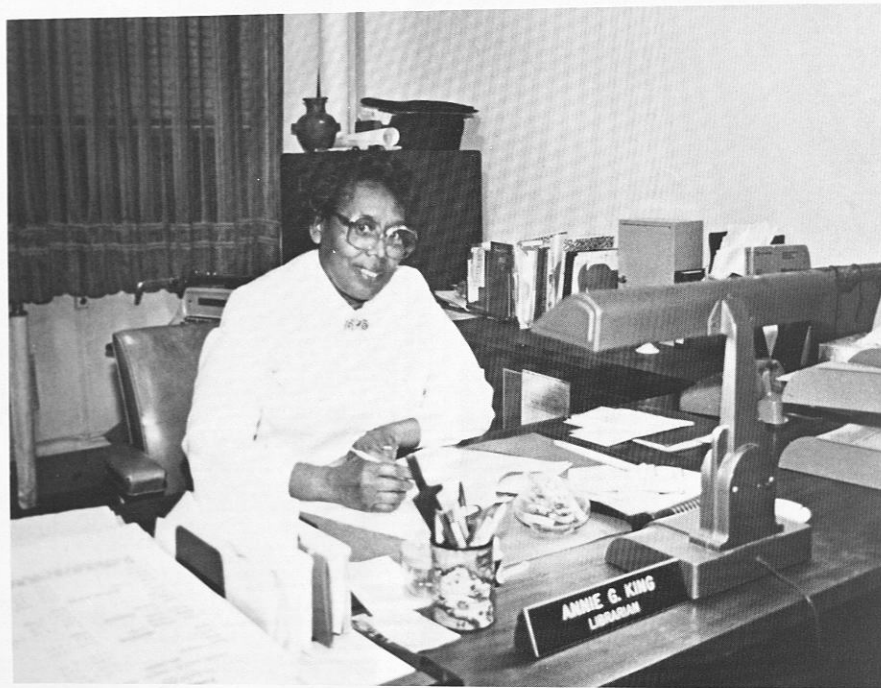

Mrs. Annie G. King  
Librarian

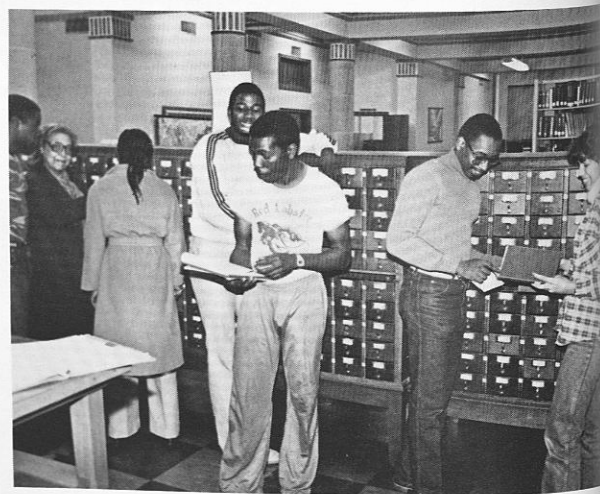

Students at work.



# COUNSELING CENTER



Mrs. Elizabeth Wright  
Director, Academic Counseling



Mrs. Ethel Cyrus  
Director, Testing/skills Development



Mrs. Emma Boone  
Academic Counselor



Mr. Robert Richard  
Testing Officer

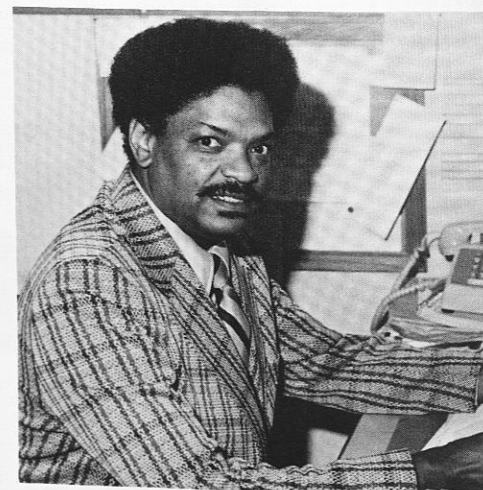

Dr. Harold W. Toliver  
Director, Comprehensive Counseling Center



Mrs. Louise Beacham  
International Student Advisor



Mrs. Antoniette Anderson  
Secretary

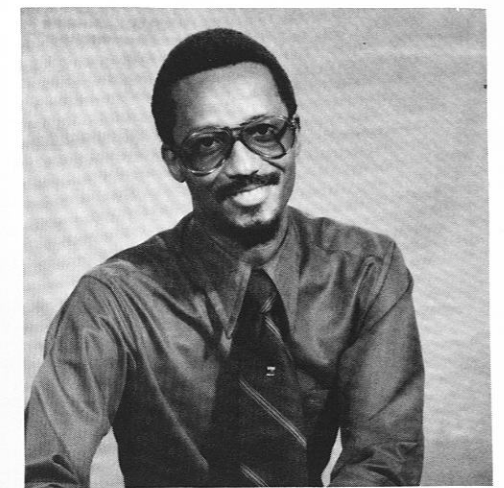

Mr. Peter Spears  
Veteran Affairs Counselor

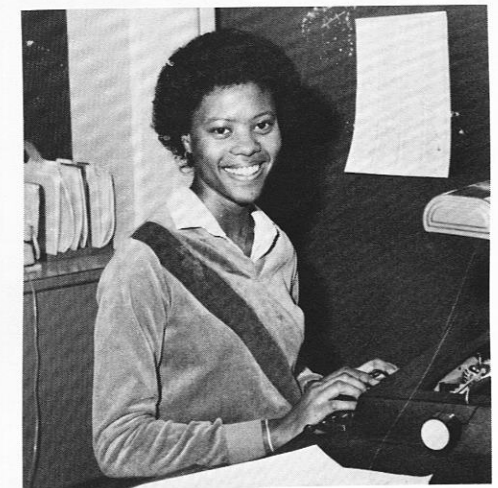

Ms. Debra Macon  
Secretary

# SECURITY/FIRE PROTECTION



Sandra Hurry, James Ingram, Kenneth Robinson, Josephine Phillips, Michael Clements, Curtis Rayborn, Lennon Sullen, Edward Johnson, Darcel Person, & Emmanuel Smith.

# PHYSICAL PLANT



Landscape and Grounds: Arthur Newton; John Yound; Benjamin Sullins; James Bouyer; Anthony Johnson; Ben Whitehead; Elmore Whitlow; Bosie Paulk; Thomas Smith; Billy McClenton; Brady Powell; Leodis Thomas; Roceillus Hudson; James Shipman; David Mott; & Lavenzo Pace.



Power Plant: Willie Caldwell; Dowell Ligon; Ronnie Fields; Bennie Mitchell; Roland Wilson; John Alexander; Jordan James; James Moss; Eliza Sullins; Alonzo Harrison; Harding Browning; & John Milby.



Office/Storeroom: Eugene Moore; Dorothy Weaver; Sallie Whitaker; Glenda Gullette; Toni Everette; Vanessa E. Scott; Juanita Sims; Mae Pogue; Karen Tatum; William Smith, Charla Morgani; Donnell Carter; Booker Conley; & George Howell.



Custodial Service: James Heard; Vonnie Reese; Theresa Lampkin; Mary Marcharn; Ernestine Ligon; Lee Parker; Saphronia Rucker; Ella Elzie; Coreen Cowan; Betty Ligon; Lonnie Hooks; Hugh Jackson; & John Parker.



Central Transportation: Vernon Thomas; Harold Powell; & Larry Jones.



Systems Maintenance: Samuel Wade; Willie Prisker; & Mark Clark.

# SCHOOLS

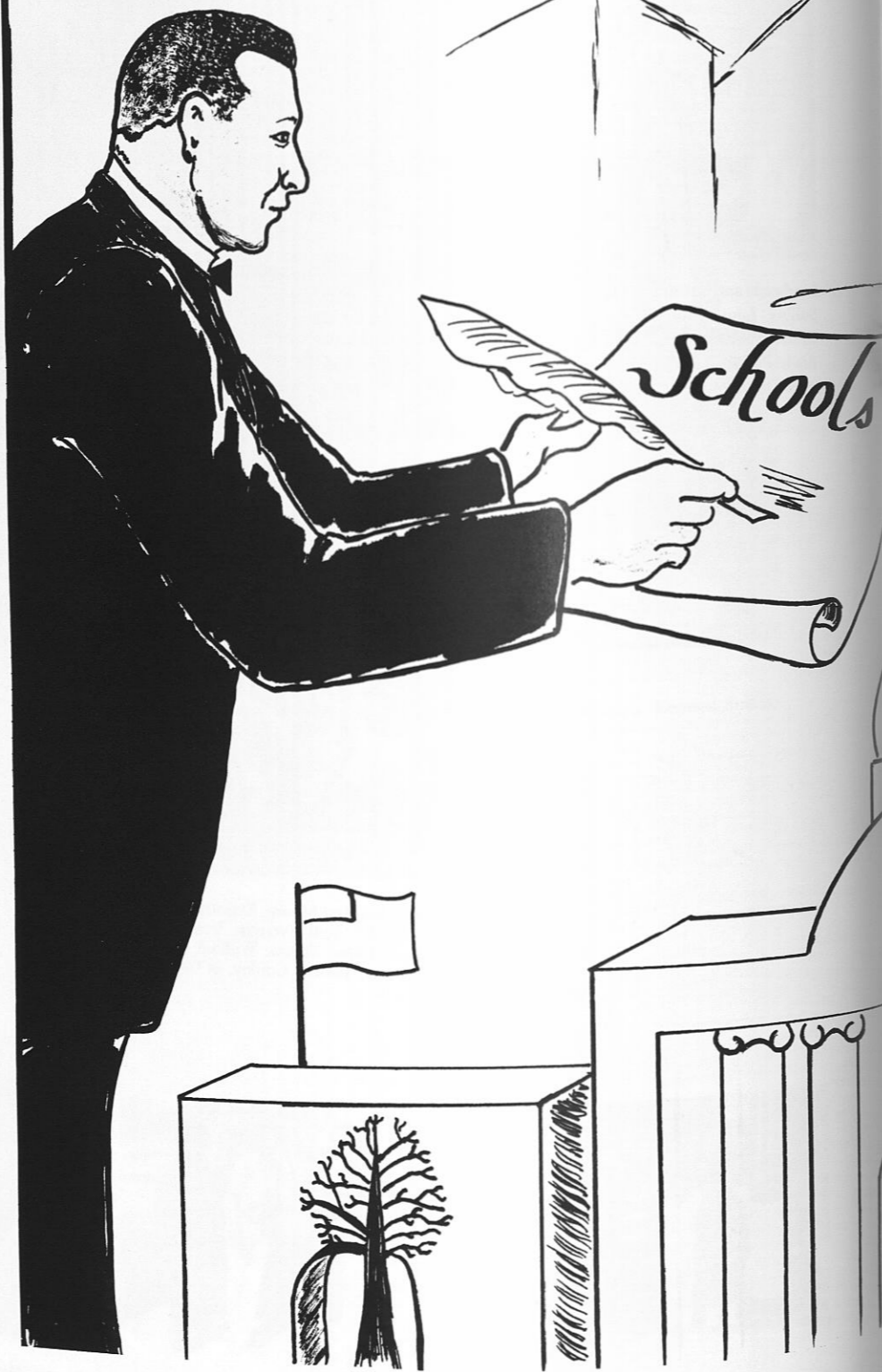

# SCHOOLS





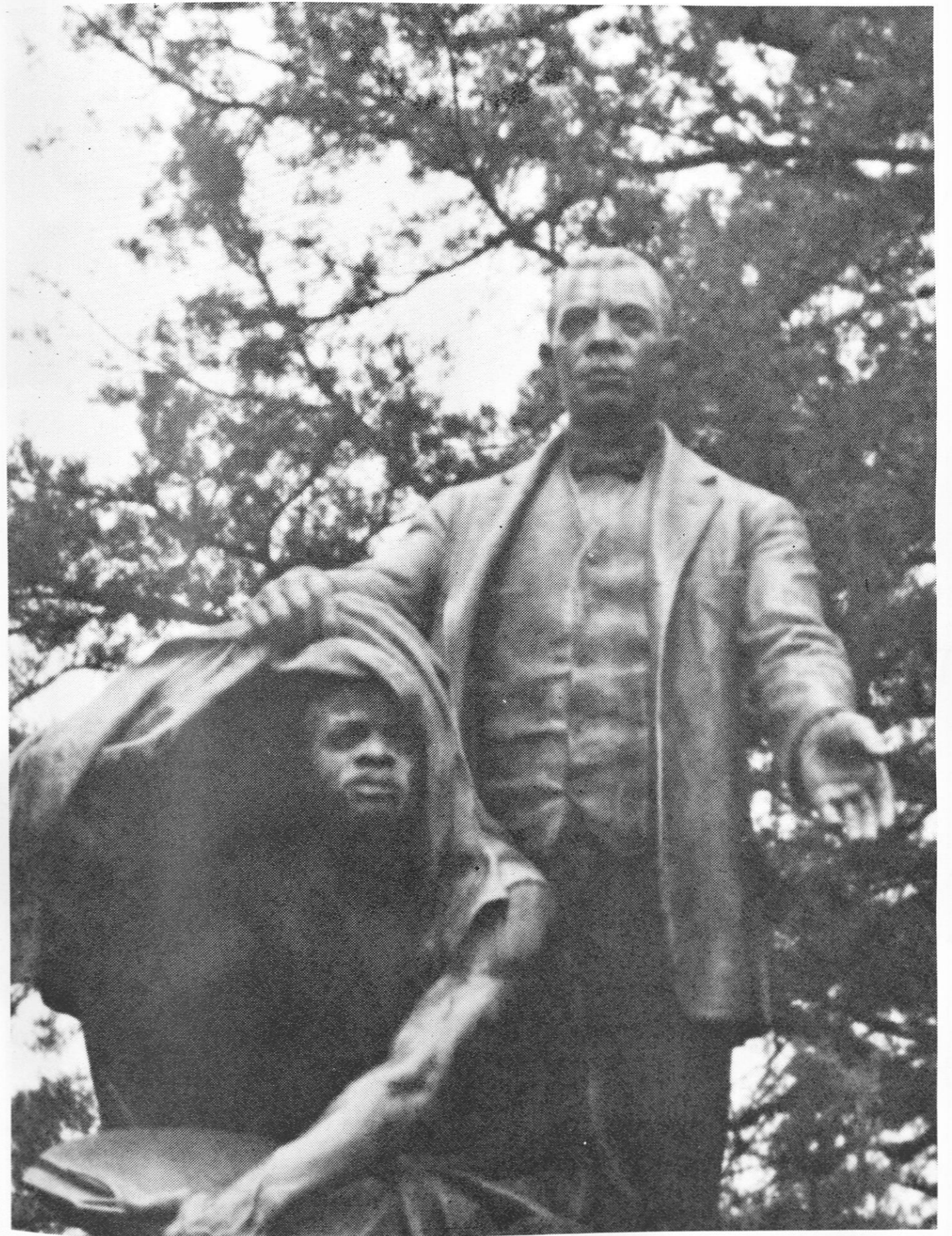

Centennial '81

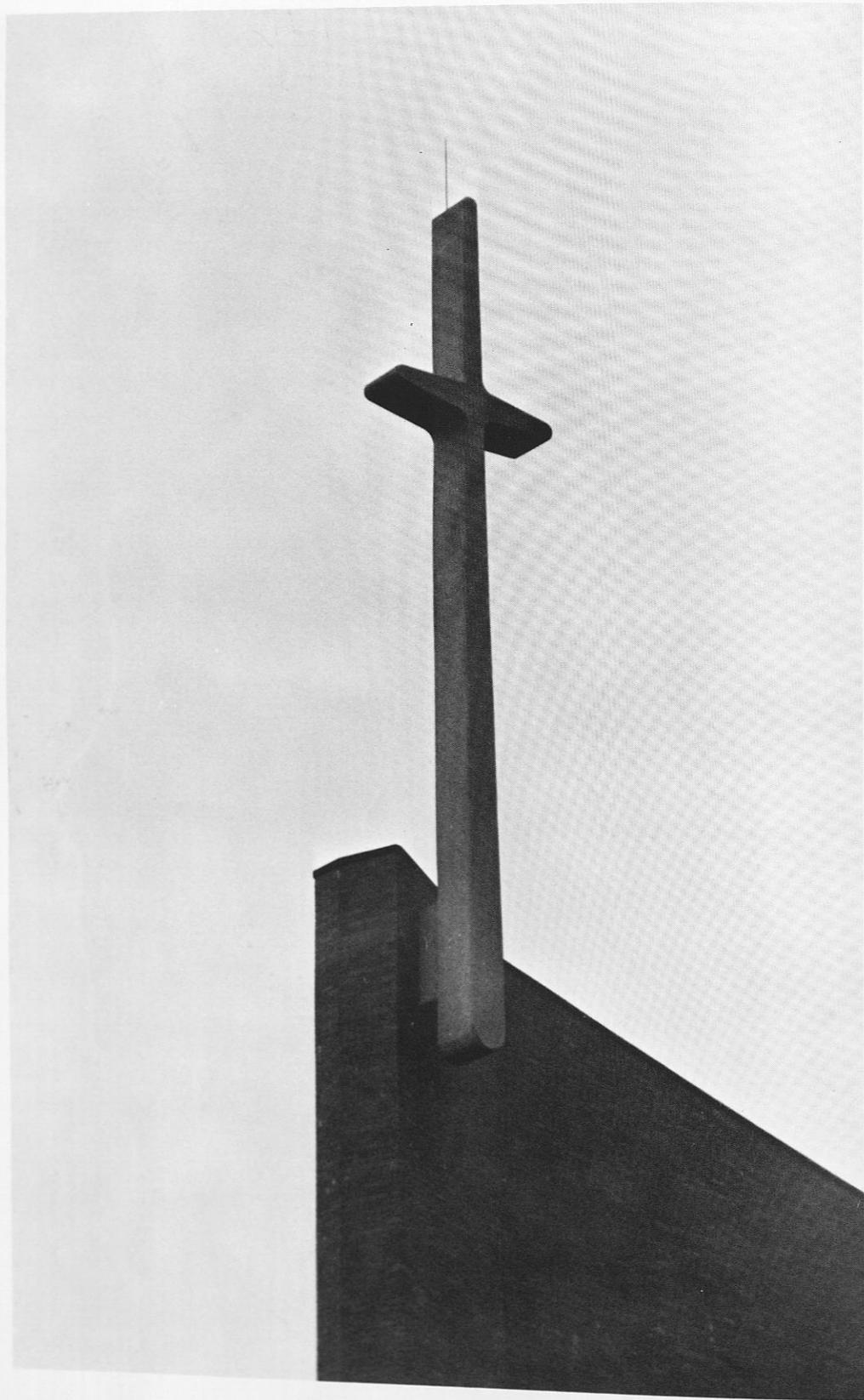

“Wisdom is the principal thing.”  
Proverbs 4:7

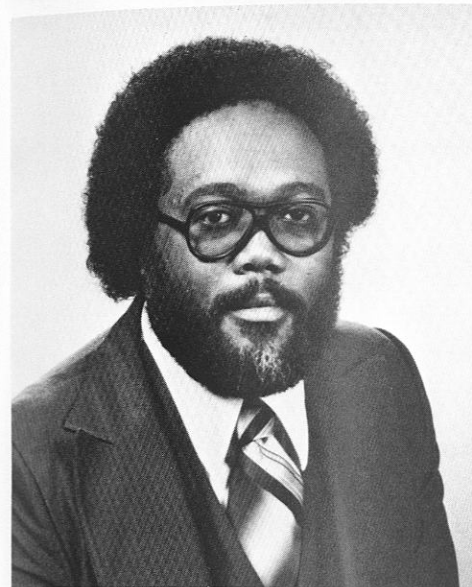

Mr. Warren L. Duncan  
Director of Bands

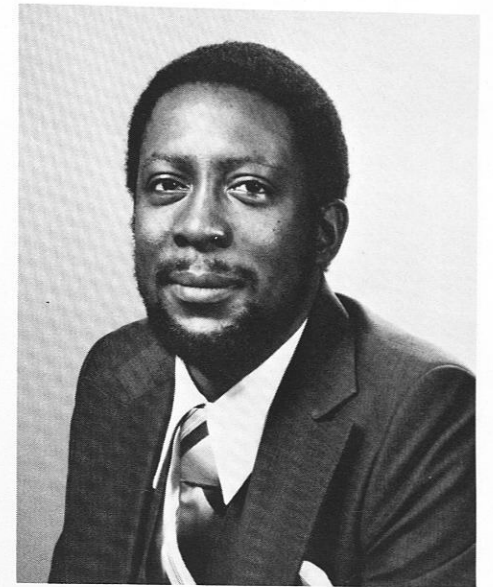

Mr. Leroy J. Gibbs  
Associate Bandmaster

## MUSIC

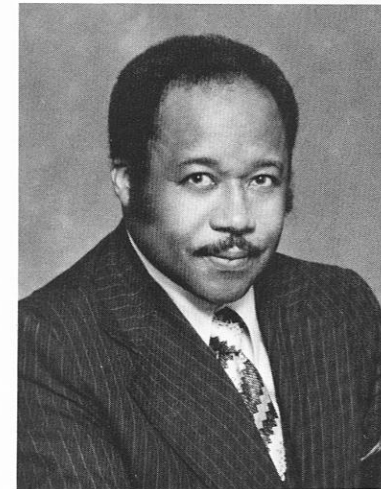

Roy Edward Hicks  
Department Chairman

## DEPARTMENT



Ms. Annette West Cochrane  
Institute Organist



Ms. Inez Slaughter Glass  
Art & Lecture Series



Ms. Ruth Bondyne Robinson  
Secretary

# PHILOSOPHY DEPARTMENT



Dr. Watson  
Department Head

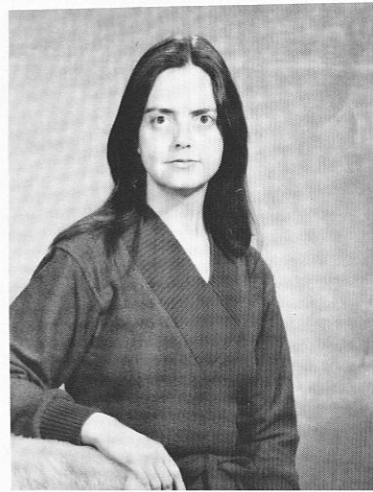

Dr. Connie Price  
Professor

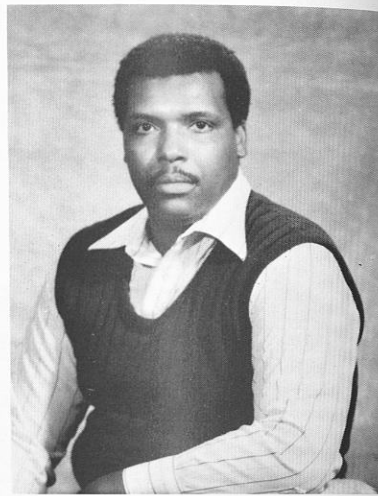

Dr. Stanley Browne  
Professor



Dr. Jack Cumbee  
Professor



Ms. Carolyn McCoy  
Secretary



Dr. Watson  
with Philosophy major

# READING CLINIC



Ms. Elaine Geeter  
Clinic Head



Ms. Arnita Hamilton  
Assistant Professor



Ms. Uirda Lester  
Assistant Professor



Ms. Lois Curtis  
Instructor



Ms. Annie Woddles  
Secretary



Ms. Melody Boykin  
Secretary



# DEPARTMENT OF CHEMISTRY



Head of Department  
Dr. C.J. Smith

As Tuskegee Institute steps into its second century, the Department of Chemistry continues to serve those students with an enthusiasm for learning chemistry. Among those who enjoy courses in chemistry are future engineers, nurses, physicians, dentists, veterinarians, foresters, agriculturists, teachers, research scientists, as well as, in fact, people in all the professions who realize the value of understanding the nature of the physical world.

## Faculty Members



Professor  
B.O. Benebo



Professor  
Adriane Ludwick



Professor  
Larry Ludwick



Professor  
S. Krishnamurthy

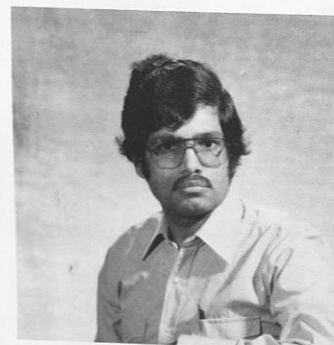

Professor  
A. Razzaque



Secretary  
Mrs. Z. McCrea

# MATH DEPARTMENT



Dr. Herman Windham  
Department Head

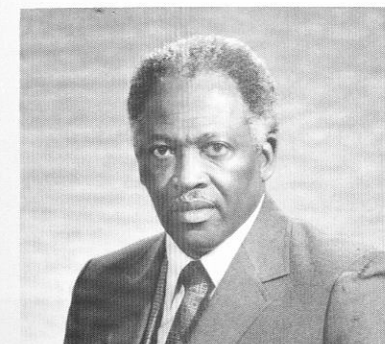

Dr. Moses Clark  
Associate Professor



Mrs. Betty Freeman  
Assistant Professor

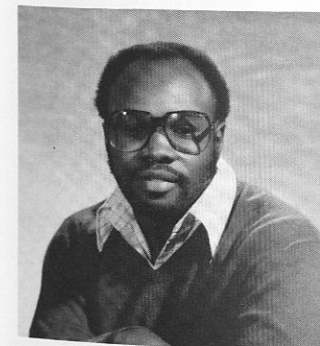

Mr. Cornell Grant  
Instructor

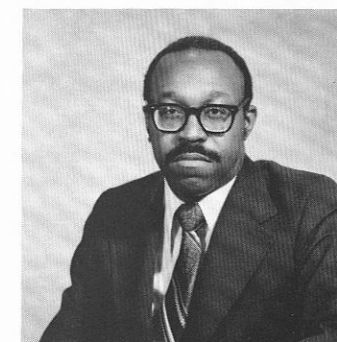

Mr. Roland Jackson III  
Instructor



Ms. Celeste Scott  
Instructor



Mr. John Willhite  
Instructor



Ms. Catherine Buchanan  
Secretary

# ECONOMICS DEPARTMENT

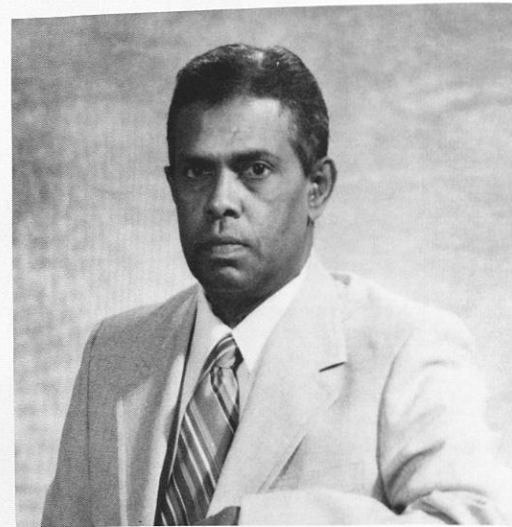

Dr. Samuel G. Thangiah  
Department Head

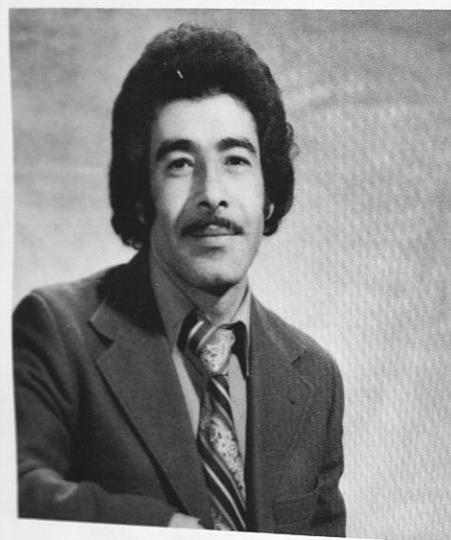

Mr. Toha Mansour  
Faculty



Mrs. Rosabelle Thangiah  
Faculty

# OCCUPATIONAL THERAPY



Junior Occupational Therapy students with Mrs. Brenda B. Johnson, Instructor.



Junior Occupational Therapy Students: Annette Blackmon, Janice Reaves, Beverly Donald, Debra Cooper, Andrea Davis, Letitia Woodson, and Aquita Ruth.

## PHYSICAL THERAPY



Senior Physical Therapy Students, Posture Evaluations, Lowndes County High School System.



Junior Physical Therapy Students

Top:  
Willa Spencer  
Audrey Greenage  
Janice Hayes  
Rhonda Sheppard  
Janet Butler  
Willie M. Thomas  
Londe Selmon

Bottom:  
Jennifer Kee  
Laura Hil  
Ethel Williams  
Cynthia Fogarty  
Wanda Burgess  
Andrea Morrow

## RADIOLOGICAL TECHNOLOGY



Senior Radiologic Technology Students Natalie Woods, Michele Adams, Brenda Eaton, Violet Bailey, Randall Robinson, Terry Leeks, Wendy Williams, Deborah Jackson.

## MEDICAL TECHNOLOGY

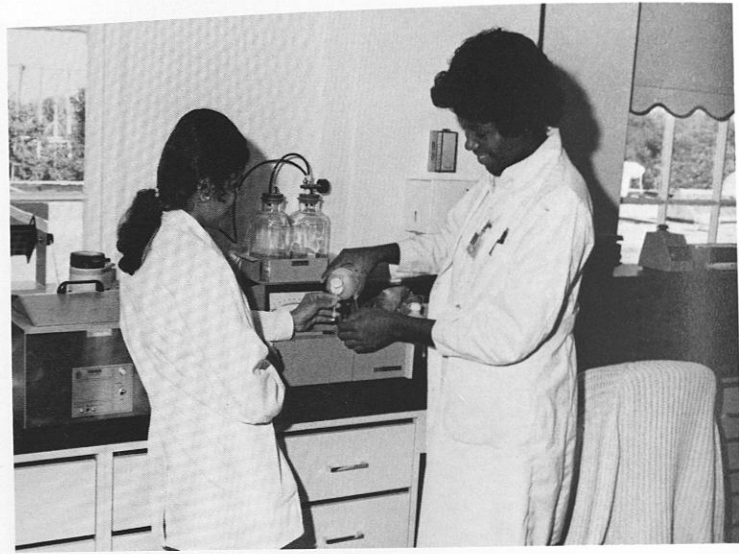

Senior Medical Technology Students Richard Hudson, Sharon Bass, Vanessa G. Griffin, Cheryl Gardner, Ollie Gresham, Michele Potts, Robert Guice.

## ALLIED HEALTH FACULTY



Standing:  
Mildred Fuller (MT)  
Catherine Tolson (MT)  
Cyrilene Eastkond (PT)  
Shirley Carr (OT)  
Brenda Johnson (OT)

Seated:  
Edna Holmes (RT)  
Theodore Childs (PT)  
C.K. Bansil (PT)  
Marie Moore (OT)



# DEPARTMENT OF PHYSICS



1st row left to right; I.K. Kothari, Fred Toney, Wanda Taylor, Dennis Likens. 2nd row left to right; Sher Kannar, Blessing N. Marima, Pondai Muchengeti, Ellison Muwalo, Howard Swonigan, David Bynum, Dr. Marshall L. Burns, Bruce Antone, Arthur C. McElvy, Randy Jones, Dr. Bill Goodyear.



Physics students at work in the lab.

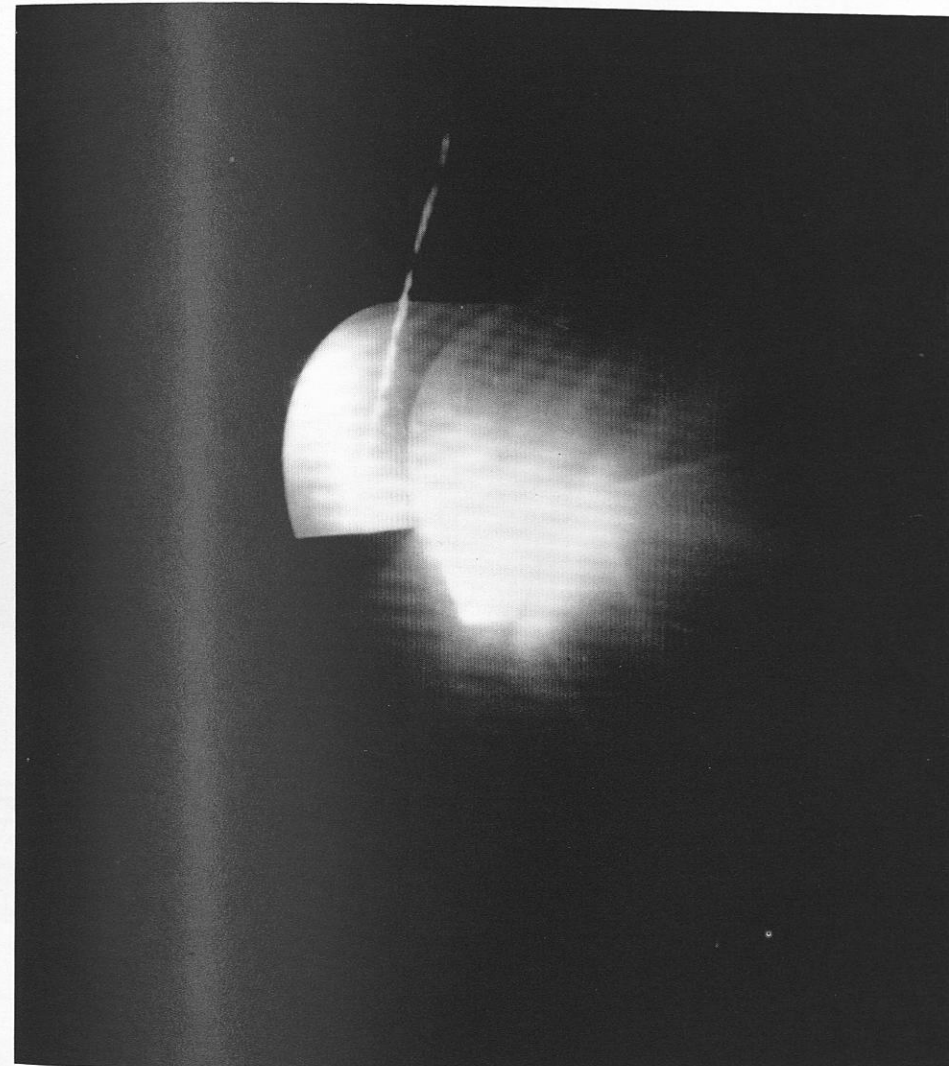

# HISTORY DEPARTMENT

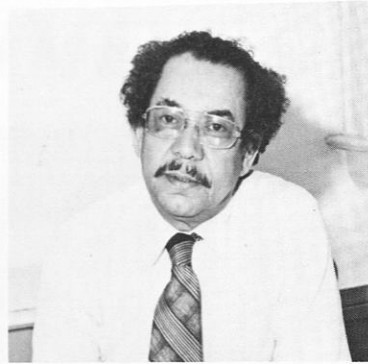

Mr. Frank Toland  
Department Head



Dr. Benjamin Benford  
Associate Professor



Dr. John W. Kitchens  
Professor



Dr. John M. O'Sullivan  
Assistant Professor



Mr. Willie J. Fluker  
Instructor



Ms. Teresa Glenn  
Assistant Professor



Mr. Lewis C. Scott  
Assistant Professor

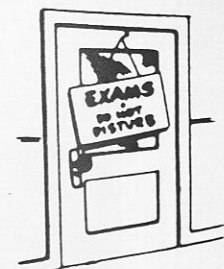

**PHOTO NOT AVAILABLE**

Mr. James W. Woodson  
Assistant Professor



Mrs. Carrie O. Gibson  
Secretary

# POLITICAL SCIENCE



Dr. Josetta Jackson  
Department Head

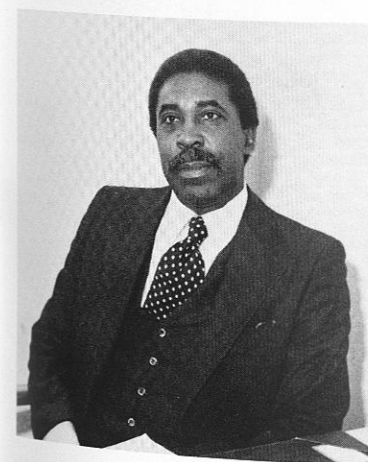

Mr. Harold Franklin  
Instructor



Mrs. Margaret Reed  
Instructor



Mrs. Gwen Williams  
Instructor

# SOCIOLOGY DEPARTMENT

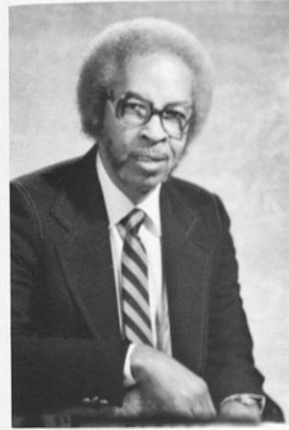

Avery Webber  
Department Head



Rhoda E. Johnson  
Associate Professor



Gladys Lyles  
Associate Professor



Alfreda Blackmon  
Secretary



L. Townsend  
Secretary

# SOCIAL WORK DEPARTMENT



Seated: Ms. Beverly Reynolds, Asst. Prof.; Ms. Catherine Spencer, Asst. Prof.; Standing: Mr. Larry Byrney, Inst.; Dr. Frances Taylor, Dept. Head; Mr. Don Slocum, Asst. Professor



Meeting in the Social Work Department

TODAY'S U.S. ARMY R.O.T.C.



Lt. Colonel Harry L. Graves



Major Elmer J. Polk



Major Kenneth E. Fess

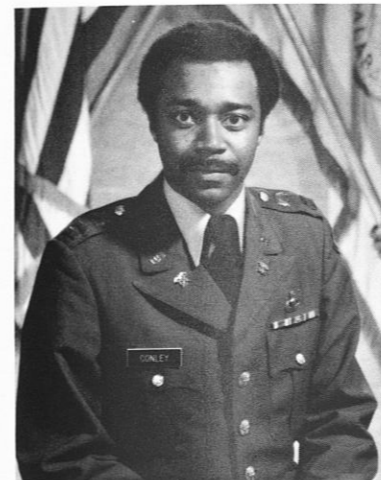

Capt. Michael E. Conley



Capt. Michelle Simmons



Capt. Donald E. Price

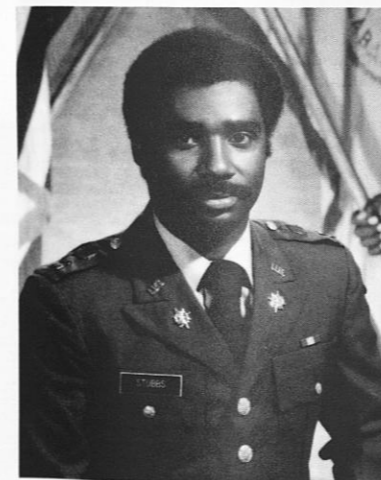

Capt. James C. Stubbs



Master Sergeant Ottis Johnson



Master Sergeant Walter West



Spec. Early Denson



SSG Tobe Sweeny



Master Sergeant James T. Westmoreland

# AIR FORCE ROTC



Lt. Col. John C. Nicholson  
Professor of Aerospace Studies  
Freshman Instructor



Captain Cecil W. Davis  
Commandant of Cadets  
Senior Instructor

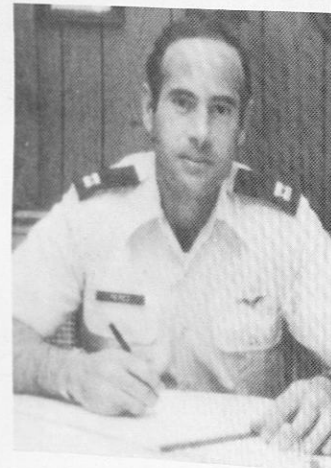

Captain Obel Perez  
Administrative Officer  
Sophomore Instructor



First Lt. Bernard H. Johnson  
Recruiting Officer  
Junior Instructor



Technical Sgt. Danny G. Kennedy  
Personnel NCO



Technical Sgt. George A. Dudley  
Administrative NCO



Captain Joseph N. Peterson



Staff Sgt. Clavin Springfield  
Supply NCO

We dedicated this page to a fine airman. Captain Joseph N. "Pete" Peterson, Thunderbird #3

# SCHOOL OF ENGINEERING



Professor of M.E. and Assistant Dean  
— Dr. S. Jeelani

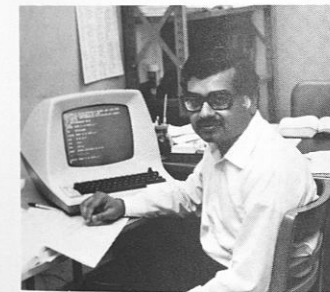

M.E. Assistant Professor —  
Dr. P. Sageda

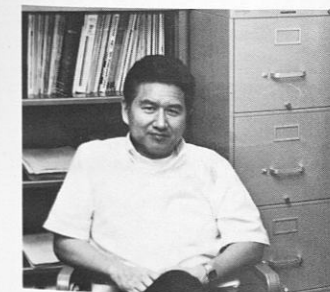

Associate Professor — Dr. S. Cheng



Instructor E.E. —  
Mr. Sunday Adalumo

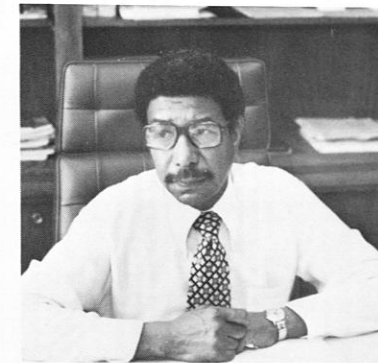

Acting Dean of the School of Engineering  
— Dr. Warren F. Clayton

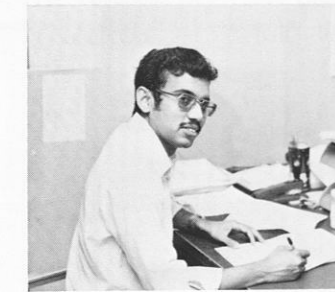

Instructor Chem. Engineering —  
Mr. N. Mumganandam



Professor of E.E. — Dr. C.A. Uhlig



Visiting Professor for Bell Labs E.E.  
Dept. — Mr. T. Garbara



Professor Head of M.E. Dept. —  
Dr. C. Boniarek



Chairman of Chemical Engineering  
Program — Dr. I. Dillon



Acting Dept. Head of E.E. —  
Dr. Andrew Hargrove



Manager of Computer Center —  
Mr. Donald Fuhr



Mrs. B.L. Chappell  
Administrative Assistant  
to the Dean of Engineering



Mrs. Mary Palmer  
Secretary for the Dean



Mrs. Willie Ruth Mindingall  
Secretary to M.E. Department



Mrs. Carolyn Crawford  
Clerk-Typist for Dean's Office



Mrs. O. Whatley  
Secretary to E.E. Department  
Student Assistants  
Gloria Daniels and Lana Turner



Mr. Samuel Bigbie  
Visiting Professor from IBM (E.E.)  
with Abdullahi Hersi, Undergraduate  
student

# VOCATIONAL AND ADULT EDUCATION



Dr. Lillie Robinson, Department Head;  
Vocational and Adult Education

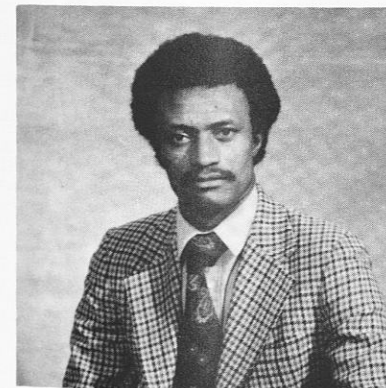

Dr. Willie Rawls, Coordinator; Agricul-  
tural Education



Dr. Raymond Handy, Coordinator; Adult  
Education



Mrs. Voncile Hale, Instructor; Home Eco-  
nomics Education

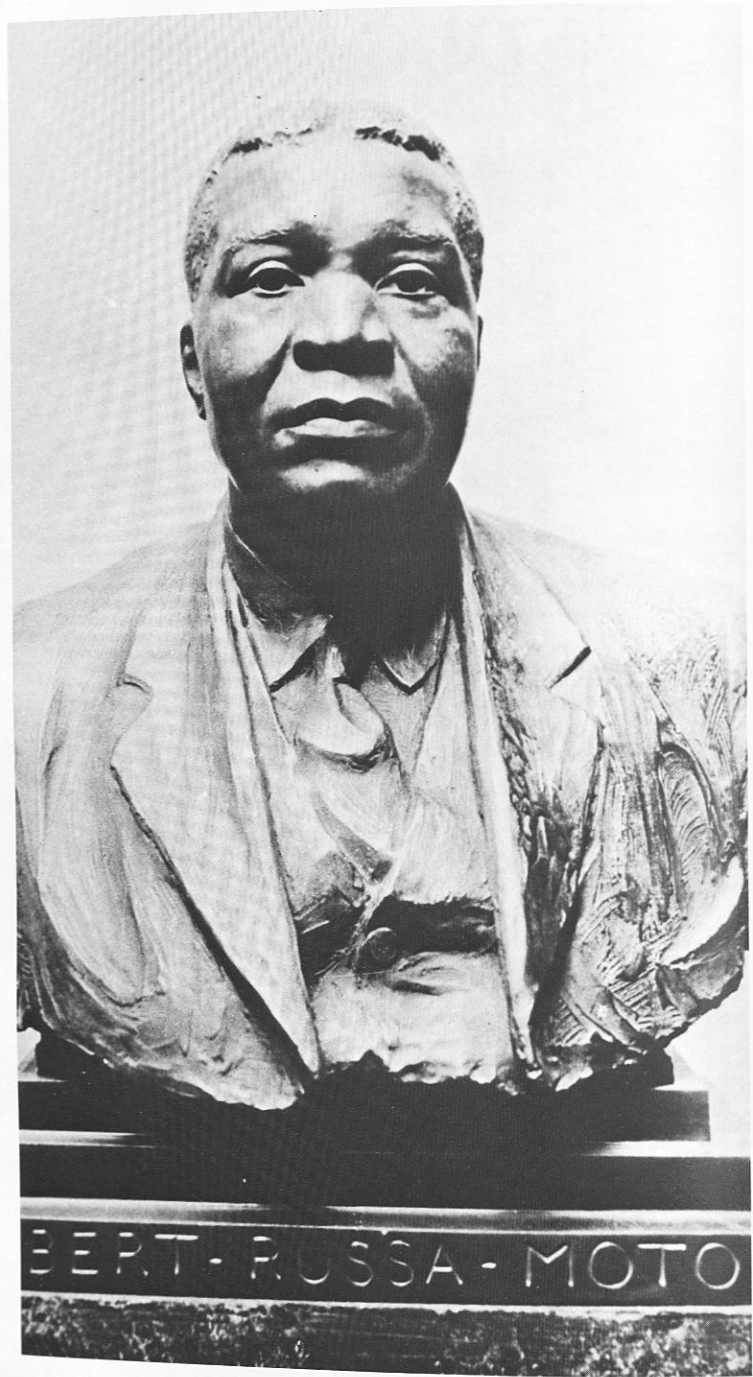



Crimson Pipers Drummers

Randy T. Spreads the joy of music

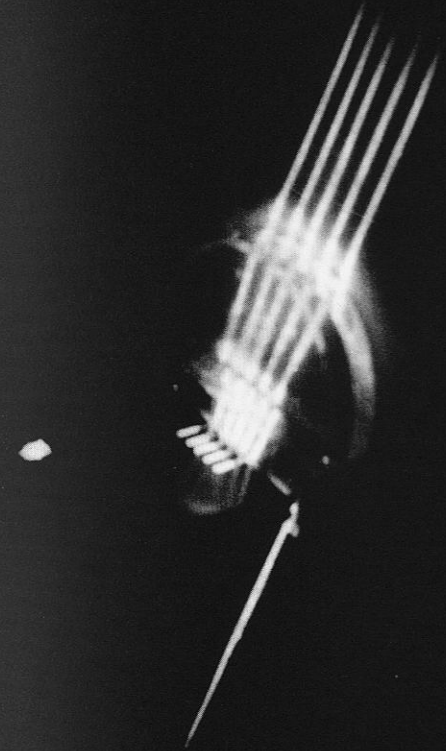
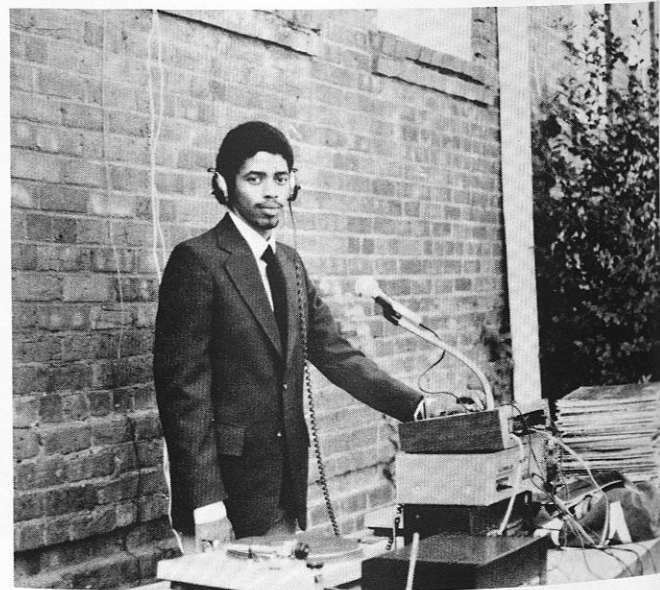



# THE PLANNING MANAGEMENT



Director of PME  
Dr. Meharry H. Lewis



Assistant Director  
Mr. Matt R. Ward



Graduate Assistant  
Rhita V. Love

The Office Of Institutional Research, Planning Management And Evaluation facilitates institutional self analysis and planning and seeks to identify the most efficient ways of improving institutional effectiveness through improvement of management systems.

The INSTITUTIONAL RESEARCH activity includes the collection and analysis of data about the Institute's internal operations and the effectiveness with which resources are being utilized. PLANNING is the process through which future decisions and alternative courses of action for the academic, financial, and physical conditions of the institution are carefully prepared in an integrated and coordinated fashion so as to maximize the Institute's ability to achieve its stated mission. MANAGEMENT is intricately involved in how the Institute obtains, allocates and utilizes its financial and human resources and the discharge of these duties. EVALUATION involves the determination of whether and the extent to which the Institute has its stated mission, goals, and purposes. The several activities of the Office often lead to curriculum and program re-design development. These activities are consistent with Tuskegee Institute's basic mission of improving its instructional programs, research, and service to students and society.



Assistant Director  
Mr. Patrick W. Sinnott



Secretary/Office Manager  
Mrs. Mattie Johnson



Undergraduate Assistant  
Angela Peterson

# AND EVALUATION OFFICE

THE

WORLD

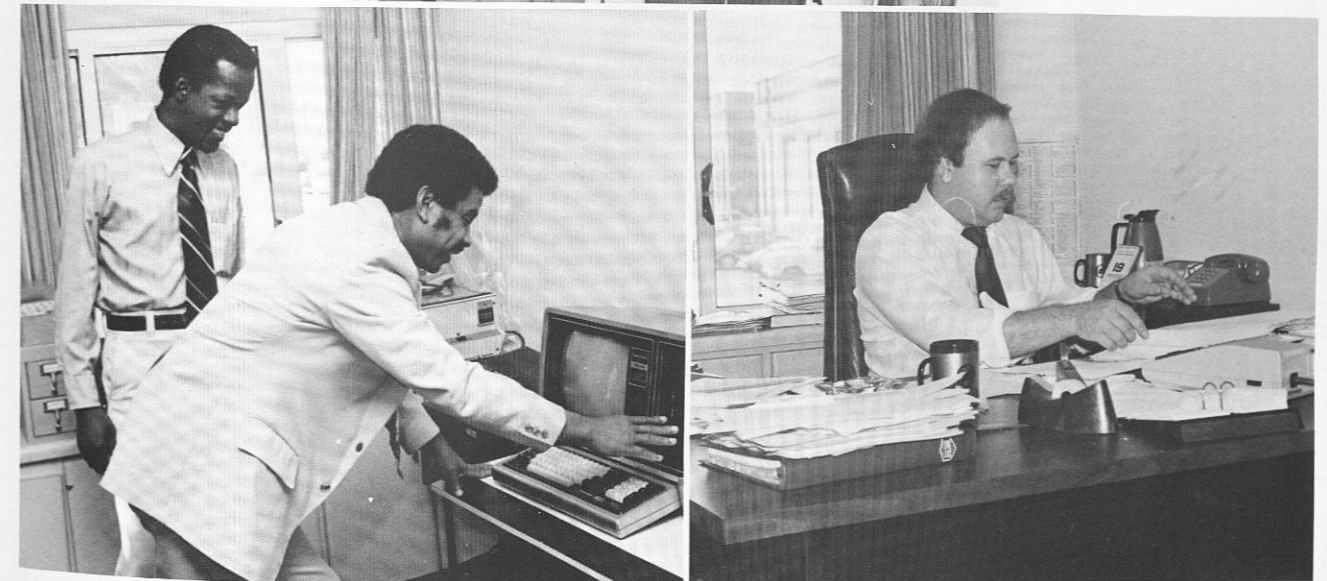
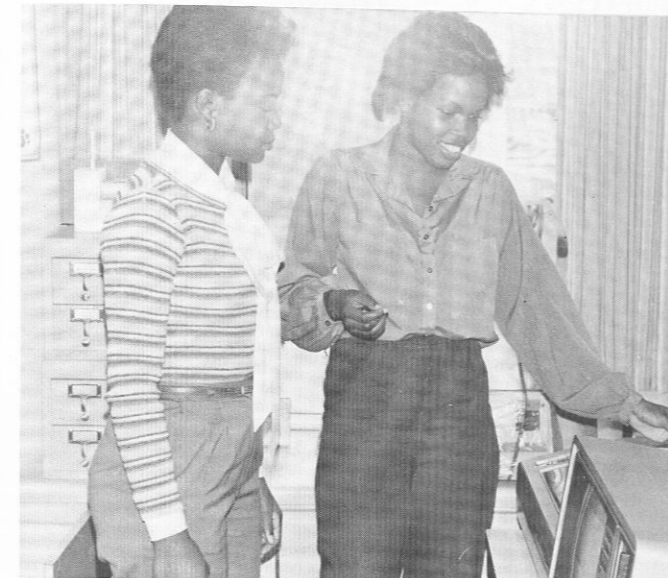

OF

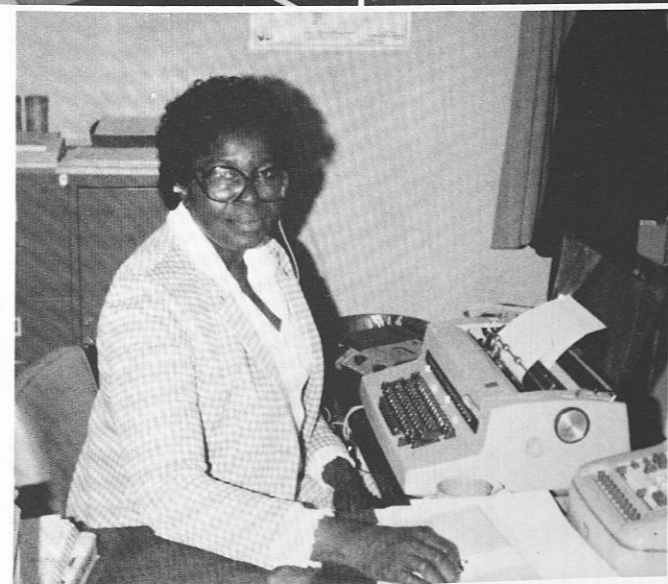

PME



Robert Russa Moton  
2nd President of Tuskegee Institute

## SCHOOL OF NURSING



Dr. Lauranne Sams, Dean



1981 Pinning Ceremony



GENERAL HAZEL JOHNSON, 1981 CAPPING CEREMONY SPEAKER, chats informally with nursing students during the reception which followed the ceremony.



Faculty dinner for graduating seniors.



Nursing student after graduation.



Nursing students care for clients.



# VETERINARY MEDICINE

## NBC Willard Scott Visits Tuskegee Institute

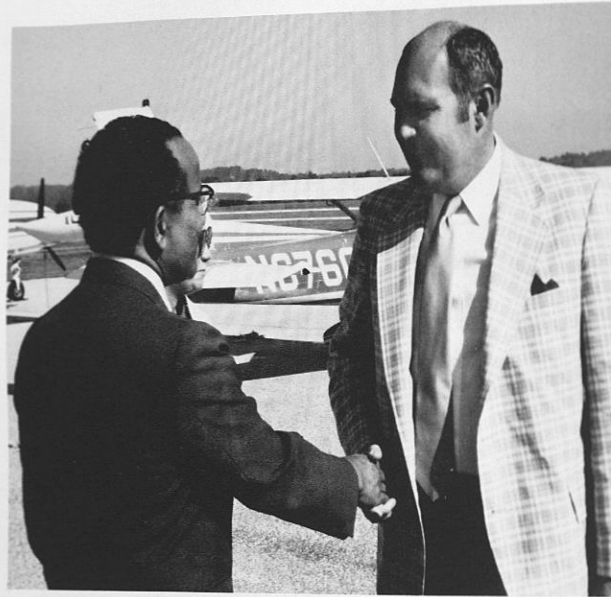

Dr. Ellis Hall with Scott



Dean W.C. Bowie with Scott



Mrs. Pauline Punch and Dr. George Blackledge with Scott



Mrs. Barbara Johnson with Scott



Mr. Daniel T. Williams, Scott, and Janice Kitchens (student).



Scott with Roger Hagerty



Dean Bowie with TODAY SHOW Crew.



Scott



Associate Dean E.W. Adams and Dean Bowie with Scott.



John M. Cunningham, Alfred Montgomery and James Walker with Scott



Dr. Jerry Clinkscales and Student Susan Barnes.

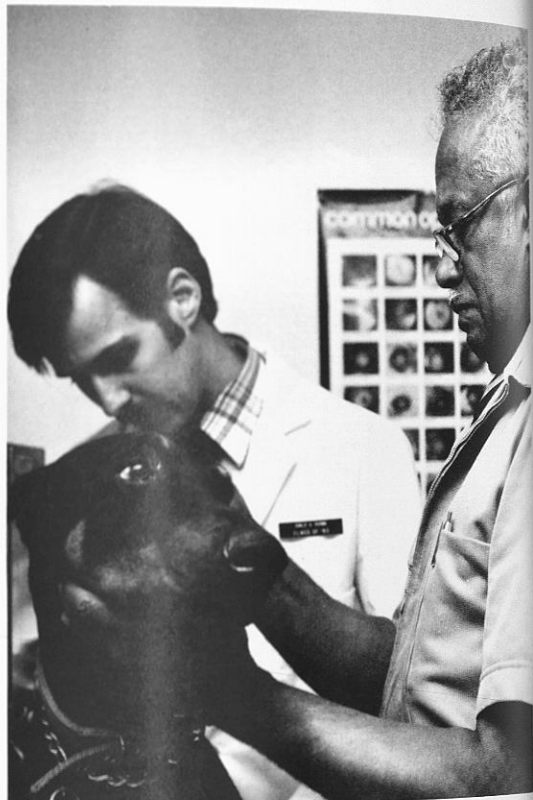

Dr. Blackledge and Student Dale Dunn.

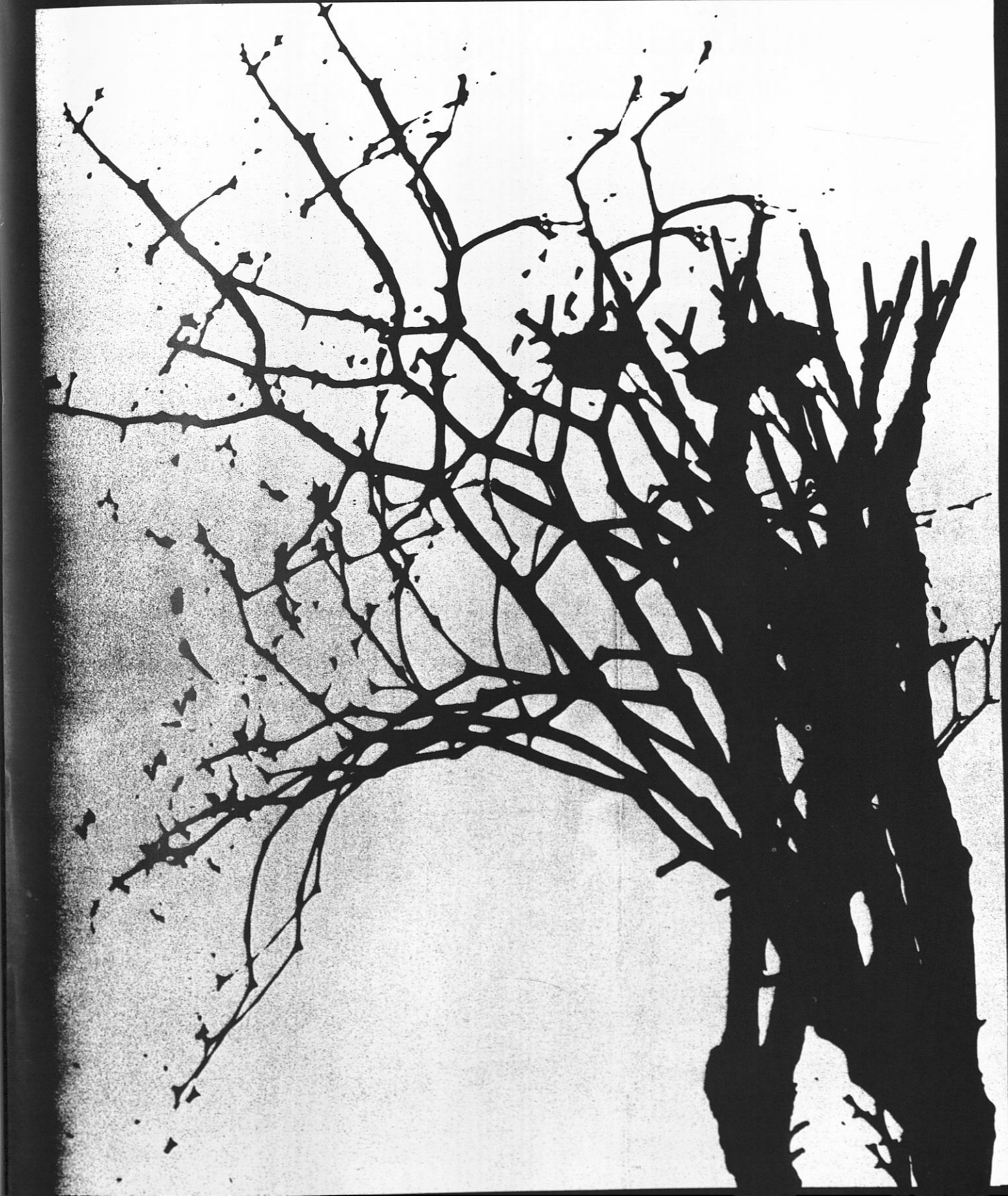

DEPARTMENT OF ARCHITECTURE  
ARCHITECTURE AND CONSTRUCTION PROGRAMS



Mr. Charles Raine, AIA  
Dept. Head



Ms. Elaine Lewis and Sharon Hill  
Secretaries



Mrs. Luyster Williams  
Librarian



The Faculty

Miscellaneous shots of lectures, student dinner with Paul Rudolf, the Architectural Library and the ASCS Conference.



The  
1981  
Cdt.  
Officers



Battalion Commander Ruby Mixon

R  
O  
T  
C



Cdt. Major Chris Spencer



Cdt. Major Harold Bass Jr.



Cdt. Captain Wayne Little



Cdt. Captain Curtis Boswich



Cdt. 1st Lt. Webster Ross



Cdt. Captain Oscar Johnson



Cdt. 1st Verna James



Cdt. 1st Lillian Jones

# THE CARVER RESEARCH FOUNDATION OF TUSKEGEE INSTITUTE

Founded 1940  
By George Washington Carver

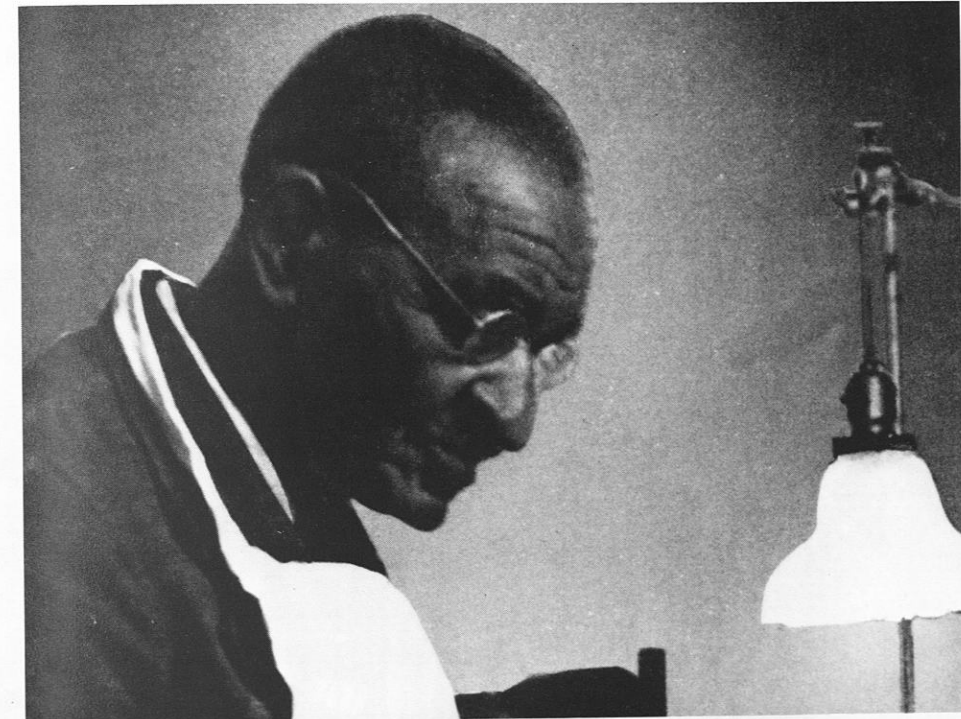

In 1963, the George Washington Carver Foundation became the Carver Research Foundation of Tuskegee Institute. It is a separately incorporated nonprofit research organization affiliated with Tuskegee Institute and is financed by the Institute, research grants and contracts from the U.S. Government, private foundations, and industry.

The staff of the Foundation is drawn from faculty and students of Tuskegee Institute. It is well thought of, as evidenced by the numerous research and academic papers by its staff that are published in scientific and professional journals around the country.

The Foundation administers and coordinates extramurally supported pure and applied research in all campus disciplines at Tuskegee Institute, as well as development, training and demonstration projects.

Dr. Margarete M. Tolbert serves as the director of the Foundation which has four associate directors whose names and positions are as follows:

Dr. B.D. Mayberry, Director of the Division of Cooperative State Research Support Program and International Programs.

Dr. J.E. Thomas, Director of the Division of Applied and Natural Science Research

Dr. P.L. Wall, Director of the Division of Behavioral Science Research

Dr. T.T. Williams, Director of the Human Resources Development Center

The chairman of the Carver Research Foundation Board of Trustees is Dr. Harold W. Lucien who is the Associate Director of the Associateship Office, Commission on Human Resources, National Research Council.

# CADET WING STAFF



(Standing) Essie V. Harris, Patricia L. Pearson, Michael J. Barnes, Betty J. Brown, (Kneeling) DeAllen D. Hobbs, Phillip B. Brown.

# JOB CORPS



Center Director  
William D. Gess Jr.

Job Corps is designed to provide education, vocational training and a variety of support services needed to prepare eligible youth to become more responsible, productive, and employable.

The Tuskegee Job Corps Center is a coeducational center with an enrollment capacity of 248 Corpsmembers. This program provides individualized self-paced programs encompassing basic and advanced reading and math, health and world of work, drivers education, G.E.D. and college preparatory classes. The vocational offerings include allied health, brick and stone masonry, carpentry, clerical-business, electrical wiring, plumbing, welding and retail sales. Several Corpsmembers completing the training program have been admitted in degree granting programs at Tuskegee Institute.

The Tuskegee center is the only Job Corps Center in Alabama and is the only one in the United States operated by a college or university.

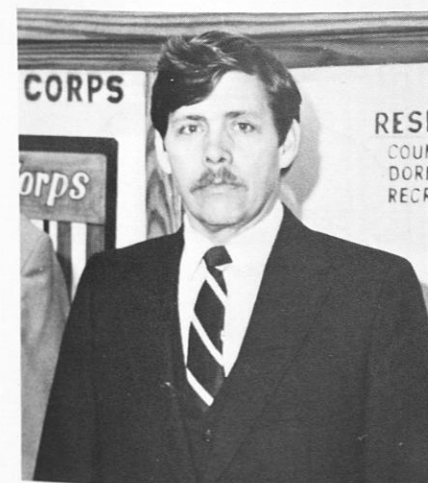

Manager of Administration  
Dr. Richard Hawk



Manager of Training  
Rueben Ellis

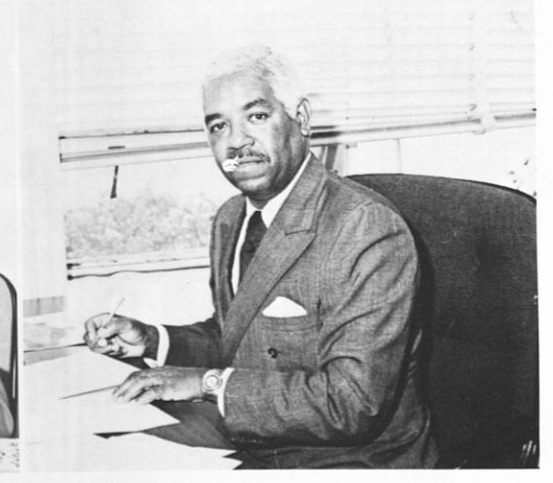

Deputy Director Residence Living  
Andrew Rucker

Job Corps is a second chance in life.



WELDING



ALLIED HEALTH



G.E.D.



A FRIENDLY TOUR



DRIVERS EDUCATION



MR. & MISS TRAINING



CLERICAL



THE FIRST TUSKEGEE JOB CORPS GRADUATES

VOCATIONAL SKILL OFFERINGS  
Allied Health  
Brick & Stone Masonry  
Carpentry  
Clerical

Clerical/Retail Sales  
Electrical Wiring  
Plumbing  
Welding



Helping hands and smiles — "The Beginning of Something Great"

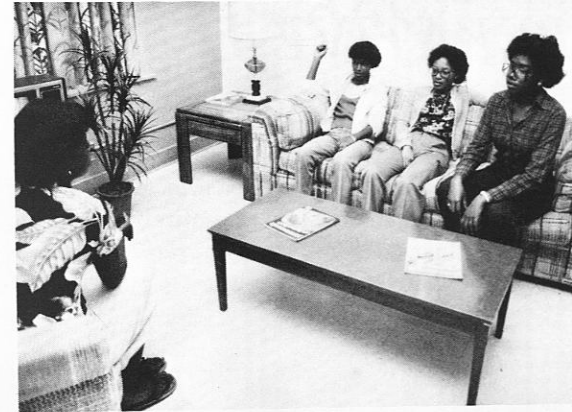

Exchanging ideas

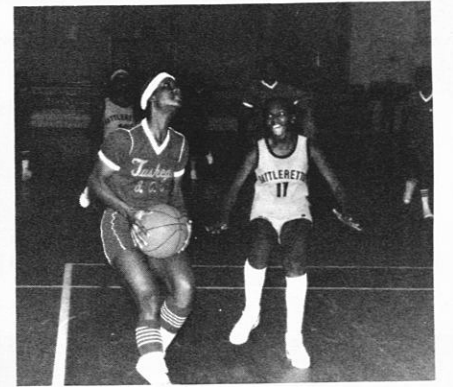

Where is that goal?

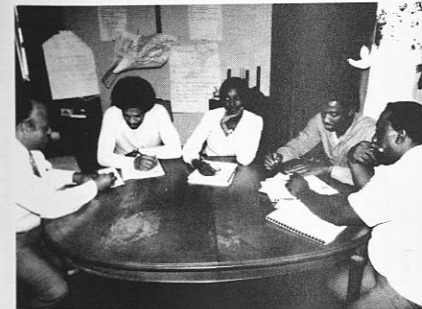

Resident Advisors must stay on top



Her Majesty and attendants



Evening happenings



Snow in Tuskegee



Open House

Waving flags high with pride



Miss S.G.A.



Defying Obstacles



# COOPERATIVE EXTENSION

The Cooperative Extension Program at Tuskegee Institute has successfully implemented innovative programs which are designed to benefit a clientele of limited resources. Cooperative Extension programs are traditionally programs which are educational in nature; however, our experience has shown us that the provision of educational materials is not entirely the means to an end — an effective and permanent change in behavior. Thus, it is from this basic premise that our work is approached over a twelve-country area of Alabama. The photographs below attest to our efforts of challenge and successes.

Mr. Aaron Sellers receives T.I. Merit Farm Family Award 1981 at the T.I. Farmer's Day held in Tuskegee on February 1981.

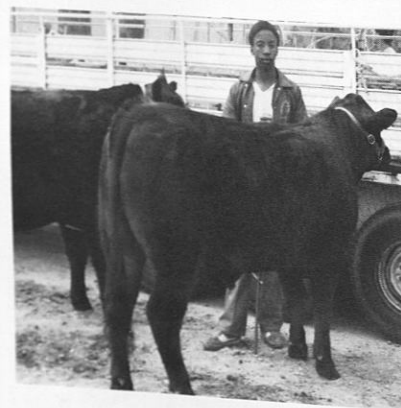
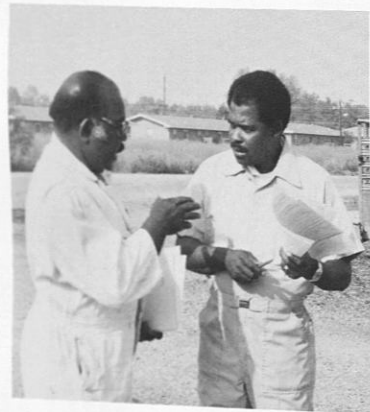

# THE DIVISION OF BEHAVIORAL SCIENCE RESEARCH



Mrs. Abenaa Ghartey Tagoe Research Associate Statistician

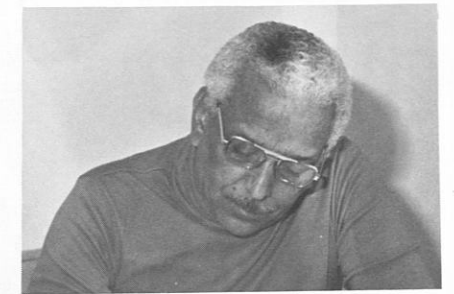

Dr. Paul L. Wall Director



Mrs. Cella H. Jefferson Administrative Assistant

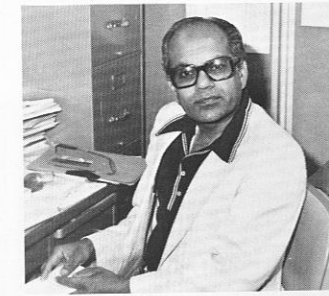

Dr. A.M.S. Rao Research Associate



Mrs. Hortense T. Calhoun Research Assistant



Mrs. Virginia S. Dillon Secretary



Mrs. Winfred Davis Research Assistant



Mrs. Shana Siddique Research Assistant



Mrs. Jonell C. Jones Research Assistant



Mr. Donald Slocum Instructor, Dept. Social Work



Mrs. Elizabeth Wood Consortium Liason

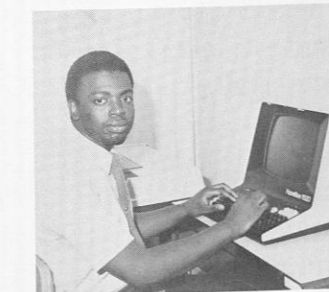

Mr. Wilken Bradley Student Assistant



Mr. Carl Norwood Student Assistant



Ms. Priscilla Gogo Student Assistant



Floretta Gogo



Myla Calhoun



Staff



Library



Dr. Tolbert, Dr. Wall with Dr. SY at ENEA

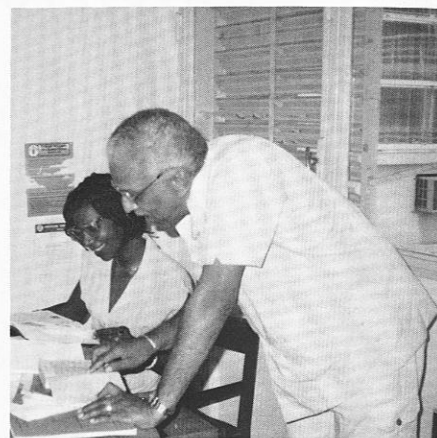

Madame Bathily, Dr. Wall



Madame Anna Bathily Women in Development Senegal



Lillian R. Robinson, Representante Regional pour L'Afrique L' Quest, National Council of Negro Women

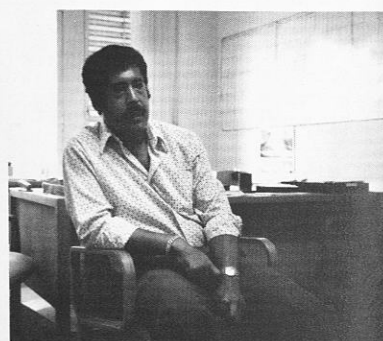

Christian Filostrat Attache Culturel (USIS) Centre Culturel American Senegal



Dr. Adams, Dr. Wall at ENEA



Lillian Robinson

The major program thrusts of the Division of Behavioral Science Research are to conduct sponsored research — basic and exploratory — in the behavioral sciences and to provide a range of research support services to the Tuskegee Institute faculty, staff, and students. Housed on the 4th floor of Carnegie Hall, the Division offers the researcher/research student resources in computer hardware (which has access to Auburn University's computer system), library facilities (with special international collection), expansive demographic materials (contained in its Affiliated Census Data Center), and consultative services.

Tuskegee Institute Task Force to Liberia, Senegal and the Sudan  
 Dr. Eugene Adams, School of Veterinary Medicine  
 Mr. Thomas Simmons, I22-d International Program  
 Dr. Margaret E.M. Tolbert, Director, CRF  
 Dr. Paul L. Wall, DBSR

## THE CHAPLAIN



Chaplain's Office Staff: Vicki Peterson, Linda Jefferson, Chaplain Johnson, Mrs. Anita Young, Brenda Stallworth

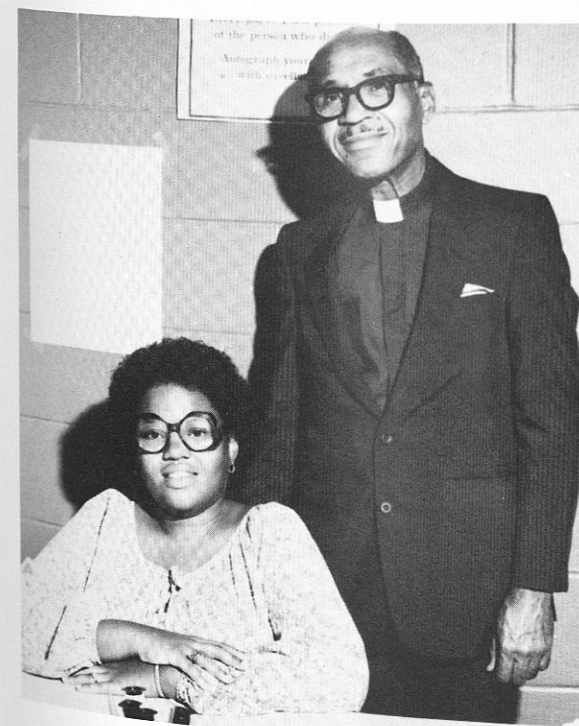

Chaplain Andrew L. Johnson and Head Secretary Mrs. Anita Young



Ushers: Front Row — Victoria Hunt, Kathryn Fields, Amy Frazier Back Row — Carl Dukes, Donna Pilot, Mr. Harold Webb, Michelle Moore, John P. Morton

## THE SUNDAY SCHOOL



The 1981-1982 Sunday School  
 Superintendent: Robert Willis  
 Vice Superintendent: Dwitht Bradley King

"For God so loved the world that He gave His only begotten son, that whosoever believeth in Him should not perish, but have everlasting life."

John 3:16

## HUMAN RESOURCE DEVELOPMENT CENTER

### PROGRAMS

Business Development Center Cooperative Extensions Program  
 Nutrition & Consumer Services Programs  
 Minority Highway Contractors Assistance Center  
 Rural Community Education  
 Soil Conservation Program  
 Rural Alabama Youth Advocacy Project  
 Conference Coordination



Dr. T.T. Williams Director  
 Human Resources Development Center

HRDC — is a campus based unit of Tuskegee Institute with the responsibility of coordinating, developing and administering outreach programs.

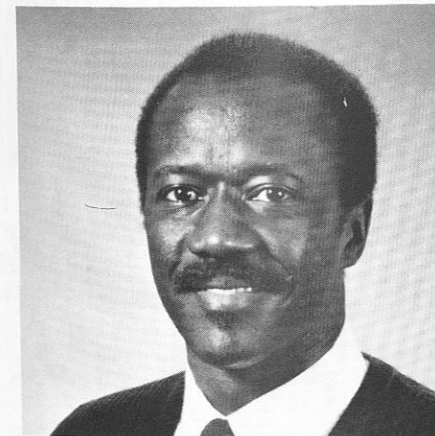

Dr. Willie H. Brown  
 Community Resources Development

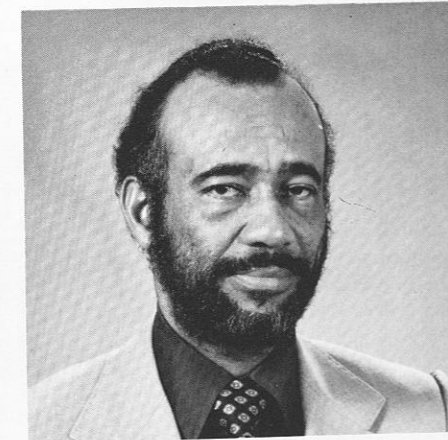

Mr. P.W. Brown  
 Cooperative Extensions

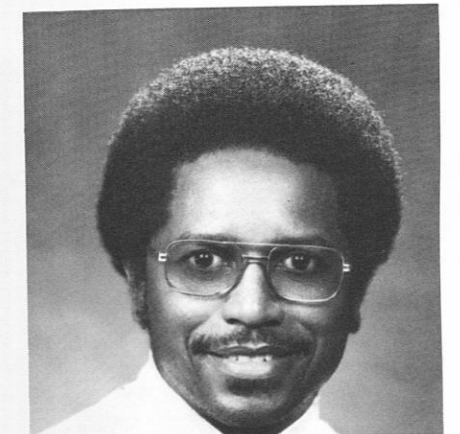

Mr. Curtis Jernigan  
 Rural Youth Advocacy



Mr. Median Vidrine  
 Soil Conservation



Mrs. E. Hines  
 Nutrition & Consumer Services



Ms. D.J. Tazewell  
 Conference Coordinator

# THE CENTER FOR RURAL DEVELOPMENT



Back Row: Alex Bakheit, Cheickna Singare, Laurie Morgan, Charles Morgan, Robert Jackson.  
Front Row: Dr. Fred Boadu, Dr. John O'Sullivan, Aldene Longley, Janie Carlisle (Not Pictured: Dr. Brooke Schoepf)



Cheickna Singare  
French Language Coordinator



Laurie Morgan  
Project Coordinator



Dr. John O'Sullivan  
Director



Dr. Fred Boadu  
Agricultural Economist

# COLLEGE OF ARTS AND SCIENCES



Elaine F. Thomas  
Chairman, Art Department



Dr. Samella Lewis  
ACHE Student Art  
Festival lecturer

Lizzetta Collins  
Art faculty



Newly organized Tuskegee Institute Art Club: Far right seated President Dwight Eberhardt; Secretary Rene Burns; Vice-President Terry Moore, Patricia Smith. Standing left, Treasurer Frederick Thomas, standing right, Advisor Elaine Thomas.



Alabama Center for Higher Education Student Art Festival at Tuskegee Institute



ACHE Student Art Exhibition. Tuskegee Institute students received 10 art awards; Bryan Jackson, John Simms, Barbara Upshaw, Kenneth Holder, Judy Gresham, Daniel Moxey, Tonte Peters, Mwanza Sabee, and Dale Powell.



T.I.A.C. members:

T.I.A.C. members Left to right: Ray Clark, Dwight Eberhardt, Rene Burns, Terry Moore, Elaine Thomas, and Trevor Knight.



ART DEPARTMENT PRESENTS

# A MONTAGE OF BLACK CULTURE

FIRST DAY AWAY FROM HOME

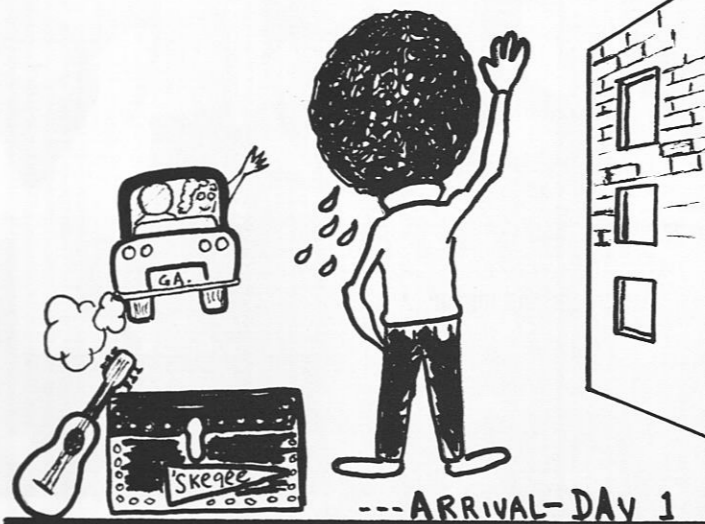

---ARRIVAL-DAY 1

REGISTRATION



FIRST DAY ON THE LINE

JAMES HALL



...GETTING ACQUAINTED

ENGLISH  
HISTORY  
BIOLOGY  
MATHEMATICS  
PHYSICAL ED.



Douglas Fuller



D. Fuller

TI STUDENTS

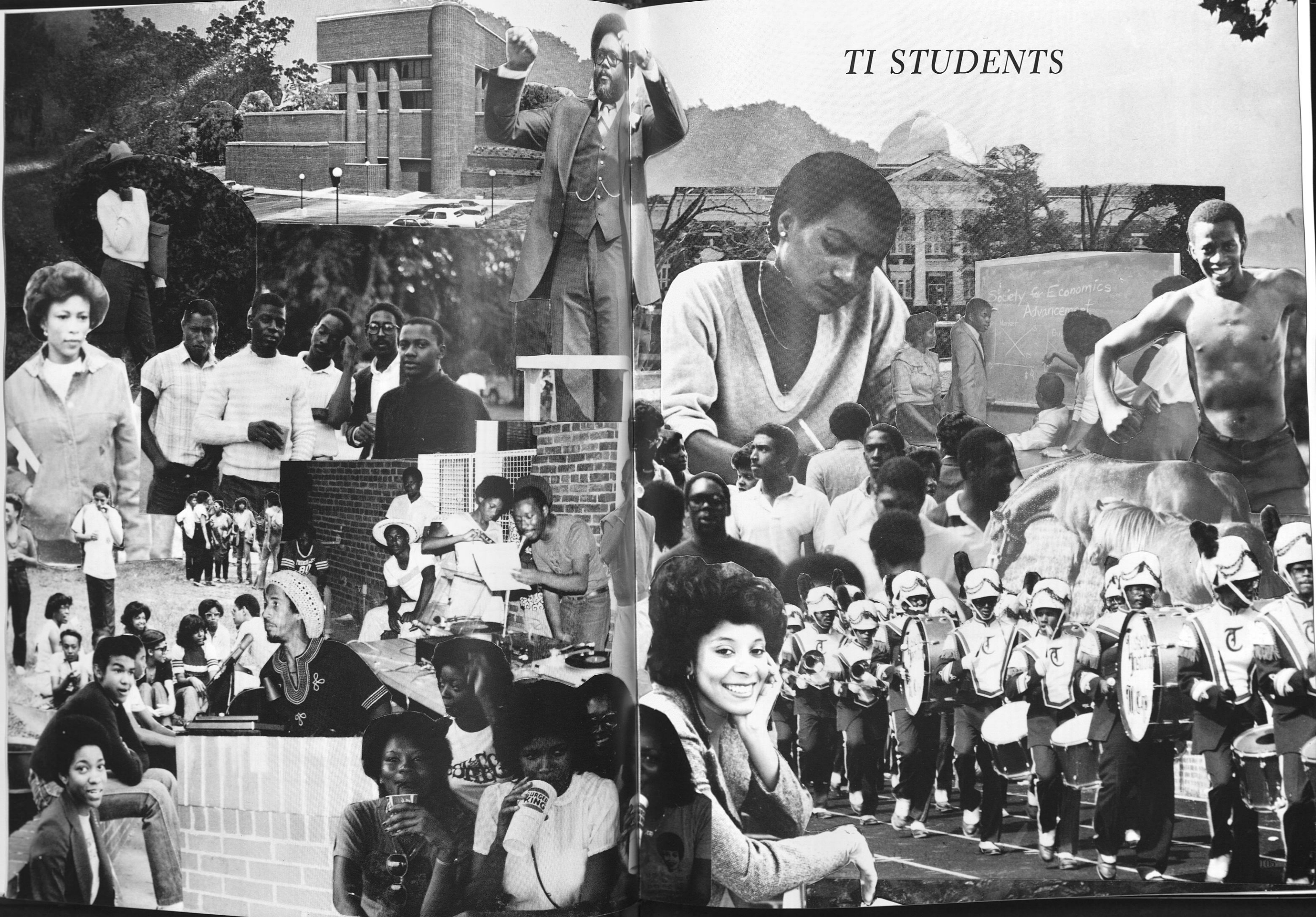

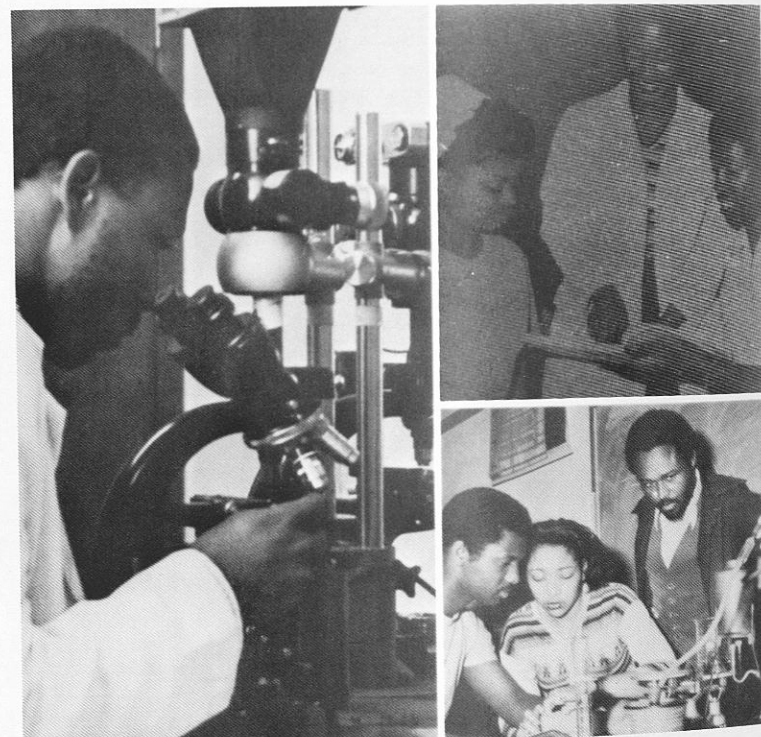
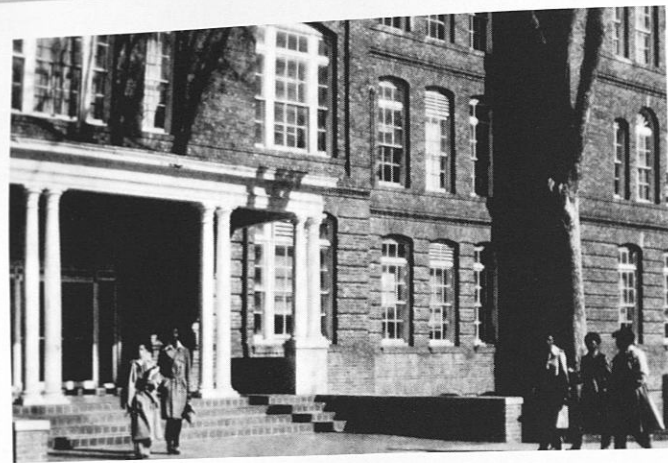

"It is quiet, unseen giving, which never reaches the ear of the world that makes possible the existence of the best things of the world."  
Booker T. Washington

# BETA ALPHA CHAPTER OF DELTA MU DELTA NATIONAL HONOR SOCIETY IN BUSINESS ADMINISTRATION



## MEMBERS

Kwame Amposah  
Jacqueline Barnes  
Otto Bost  
Shirley Griffin  
Essie Harris  
Gregory Haynes

Shawnette Murray  
Ruby Robinson  
Valerie Robinson  
Robert Washington  
Lucius Williams

## "THE RECOGNITION OF EXCELLENCE"

### OFFICERS — ELECT

PRESIDENT .....	Essie V. Harris
VICE PRESIDENT .....	Gregory Haynes
TREASURER .....	Robert Washington
SECRETARY .....	Shawnette Murray

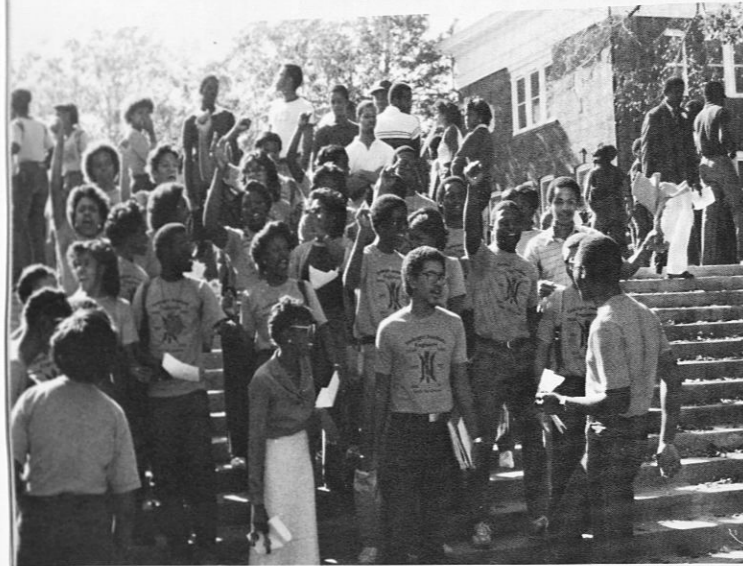

A family of engineers

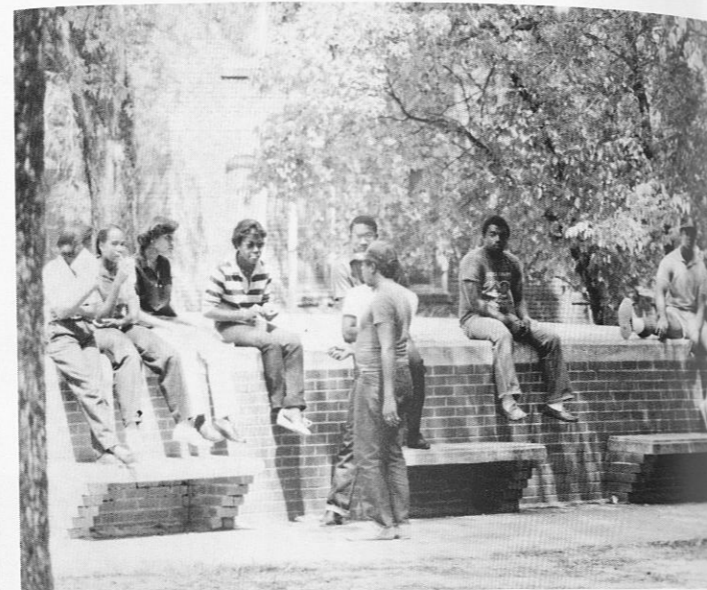

The fountain



Best of Friends



Mmm!! Check out those legs!



Now where are my .... ?

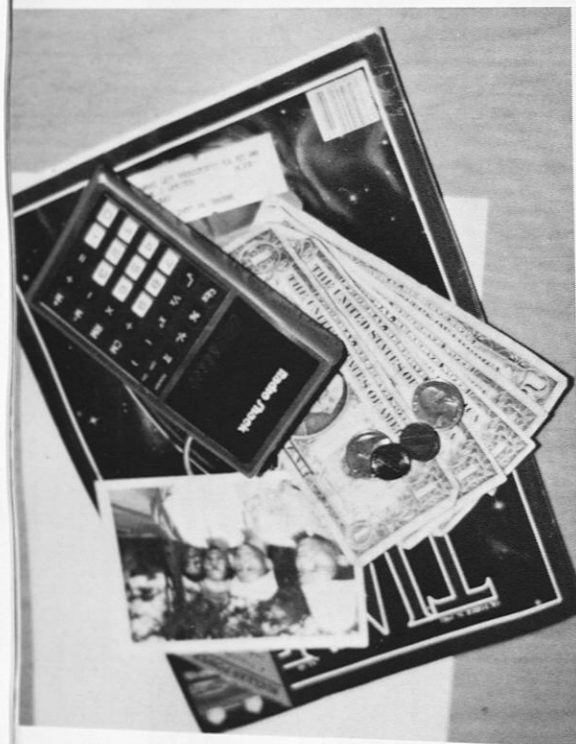

A typical day in the life of a student



Parent's Day in the cafeteria

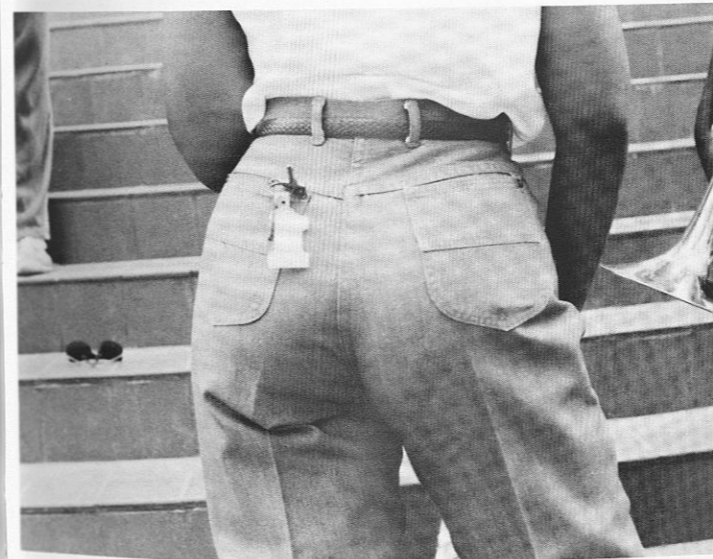

Guess who?

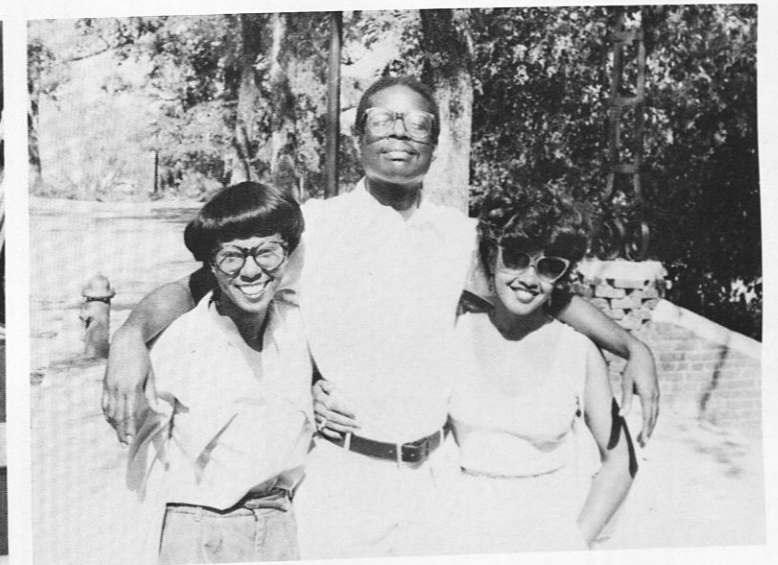

Three's company



Lost Karen?



Students on the move

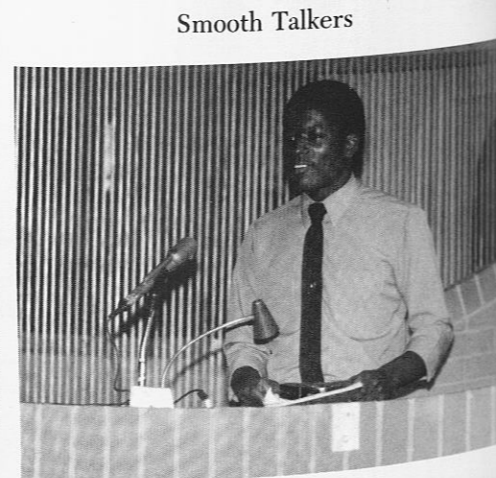

Smooth Talkers



Being registrating? Huh?



Doughnuts for sale!





Eminent Scholars 1981-1982



Capping of student nurses.



Capping of male nurse.



Older soror chats with younger sorors of Alpha Kappa Alpha Sorority Inc.

TUSKEGEE INSTITUTE  
**LITTLE THEATRE**  
 Presents  
 2 ONE ACT PLAYS



Directed by Archie Lee Simpson  
 PERFORMANCES: December 3 • 4 • 5 • 10 • 11 • 12, 1981  
 at 7:30 P.M.  
 GENERAL ADMISSION: \$2.50 • STUDENTS: \$1.50

Tuskagee's often forgotten Little Theatre.



Student Government Senate Convention.

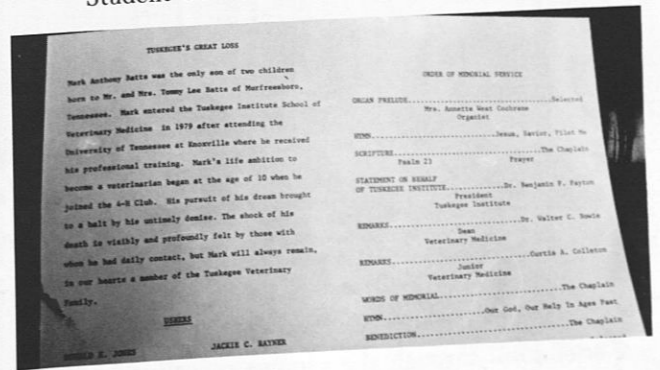

Tuskagee mourns.

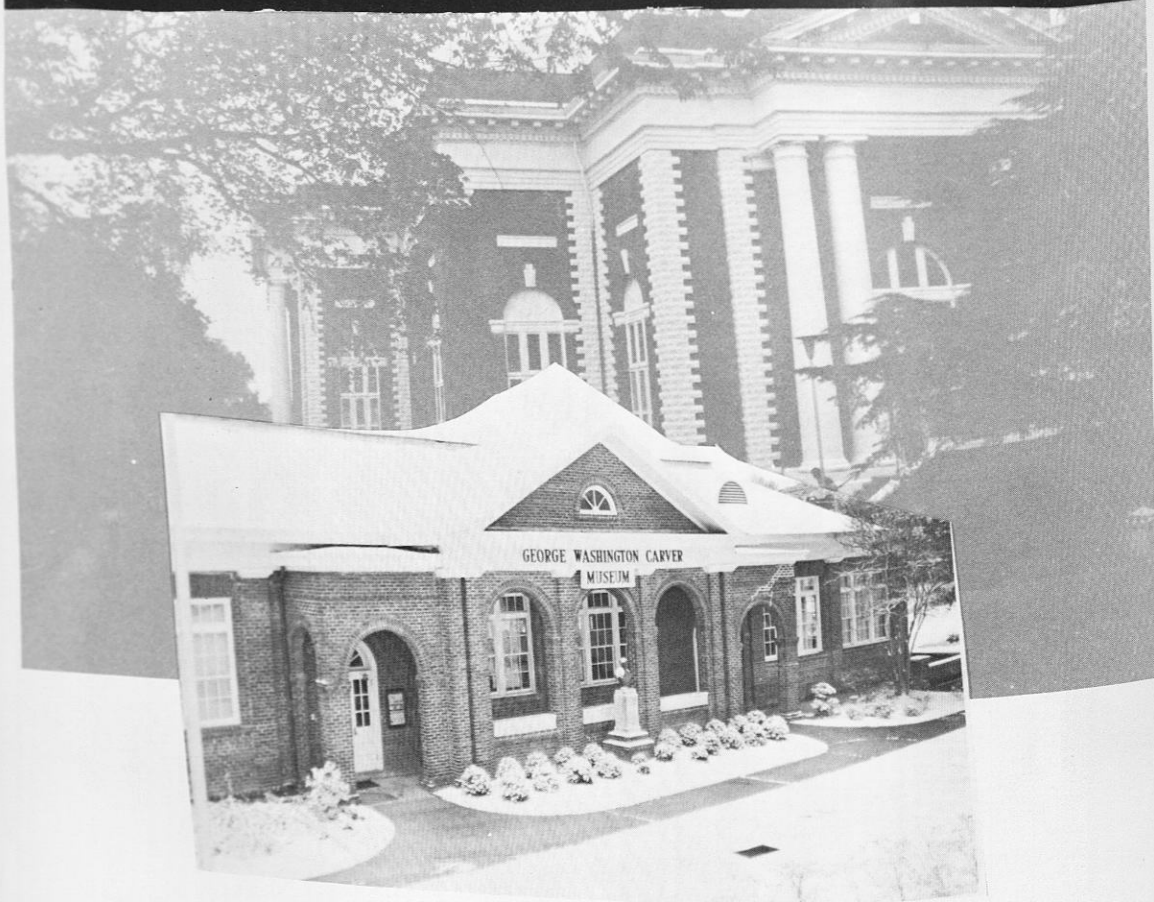

A brief stroll through the campus reveals many lovely sites such as the George Washington Carver Museum, Huntington Hall, and Thompkins (the Cafe) Hall.

# CENTENNIAL DAY SPEAKERS



Dr. Addie Mitchell



Dr. Robert L. Owens

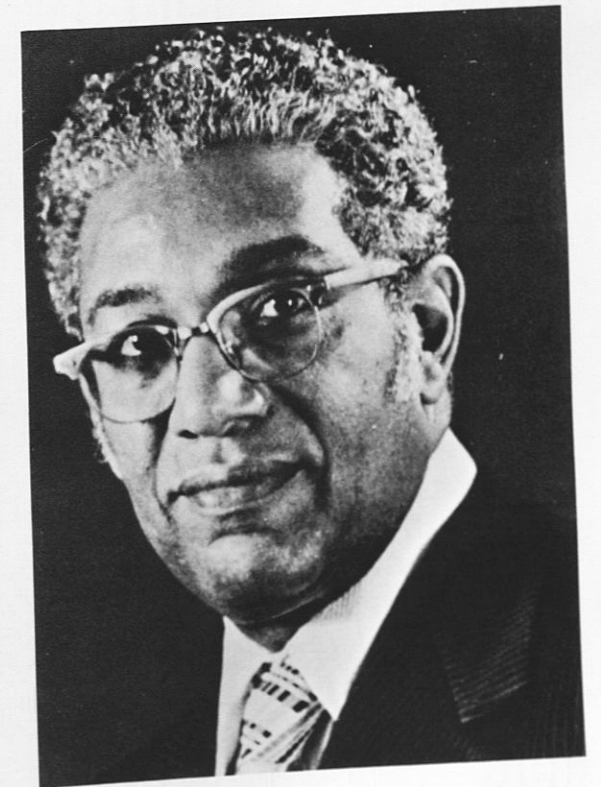

Bishop W.T. Handy

# TUSKEGEE INSTITUTE CELEBRATES ITS 100TH BIRTHDAY

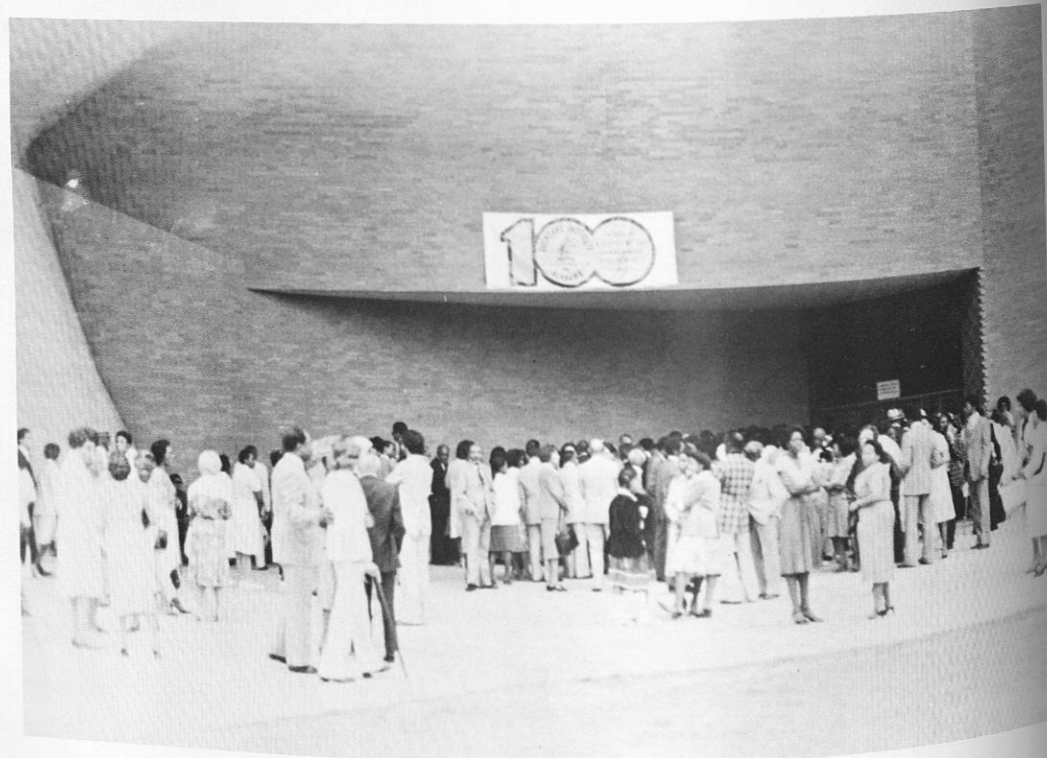

## Tuskegee Centennial Era Campaign National Steering Committee

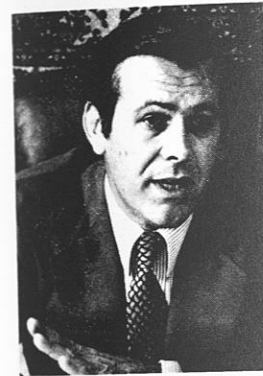

**Mr. Donald Rumsfeld**  
Chairman of the  
Tuskegee Centennial  
Era Campaign  
President and  
Chief Executive Officer  
G.D. Searle and Company

*"I see a commitment to  
Tuskegee's future as a  
commitment to excellence, a  
commitment to expand  
opportunities, a commitment to  
a priceless national resource."*

**Donald Rumsfeld**



**Mr. A. Edward Allinson**  
Senior Vice President  
Trust and Fiduciary  
Investment Department  
The Chase Manhattan  
Bank, N.A.



**Mr. Rand V. Araskog**  
Chairman  
ITT Corporation



**Mr. William O. Beers**  
Director and  
Former Chairman  
Board of Directors  
Kraft, Inc.



**Mr. Archie A. Boe**  
Chairman  
Allstate Insurance Company



**Dr. L. H. Foster**  
President  
Tuskegee Institute



**Mr. Earl G. Graves**  
Publisher  
Black Enterprise Magazine



**Mr. David Mahoney**  
Chairman and  
Chief Executive Officer  
Norton Simon Inc.



**Mr. Thomas P. Mullaney**  
President  
Dart Industries, Inc.



**Mr. James M. Roche**  
Former Chairman  
Board of Directors  
General Motors Corporation



**Mr. Edward R. Telling**  
Chairman  
Sears, Roebuck and  
Company

Into a Second Century of Service

The Centennial Campaign for  
Tuskegee Institute

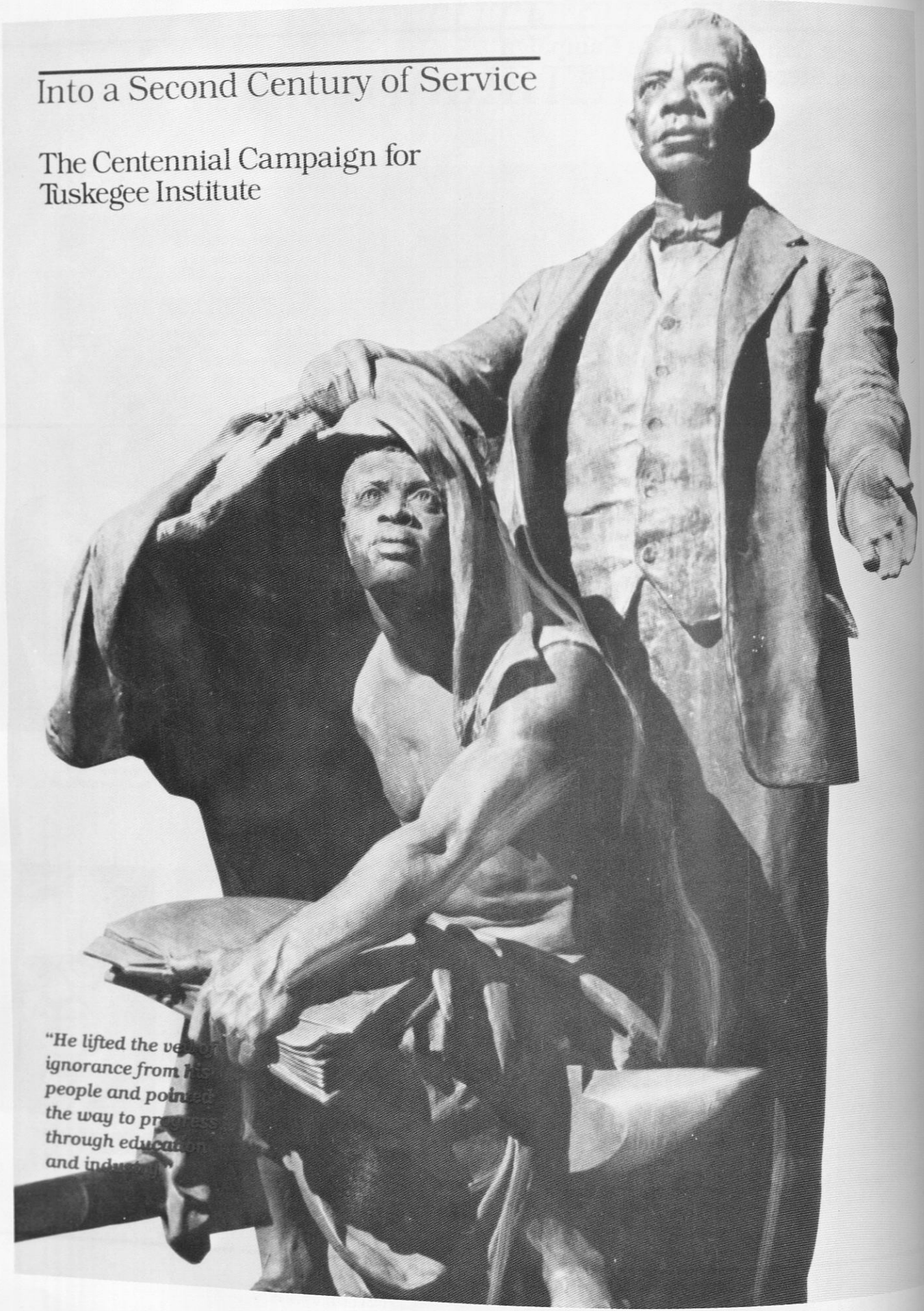

"He lifted the veil of  
ignorance from his  
people and pointed  
the way to progress  
through education  
and industry."



There were times



When we



Were serious

# CROSS ROADS TO AFRICA

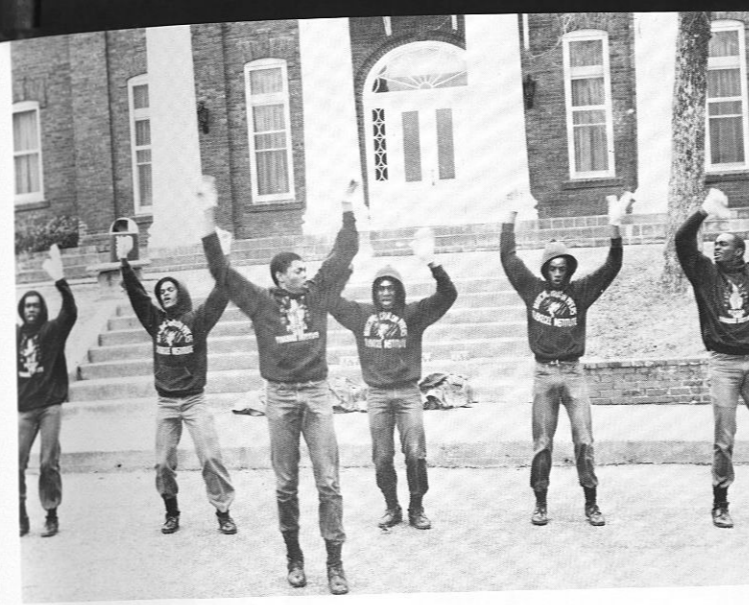
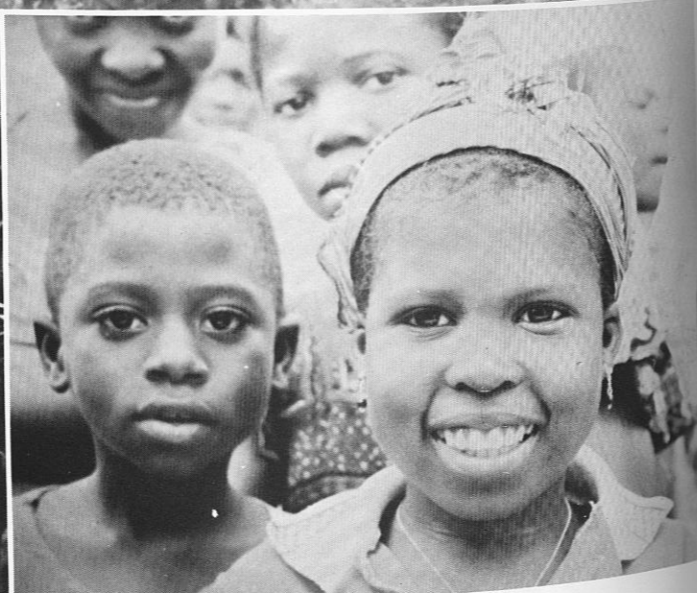

Kappa Kappa Psi Spring Line '82

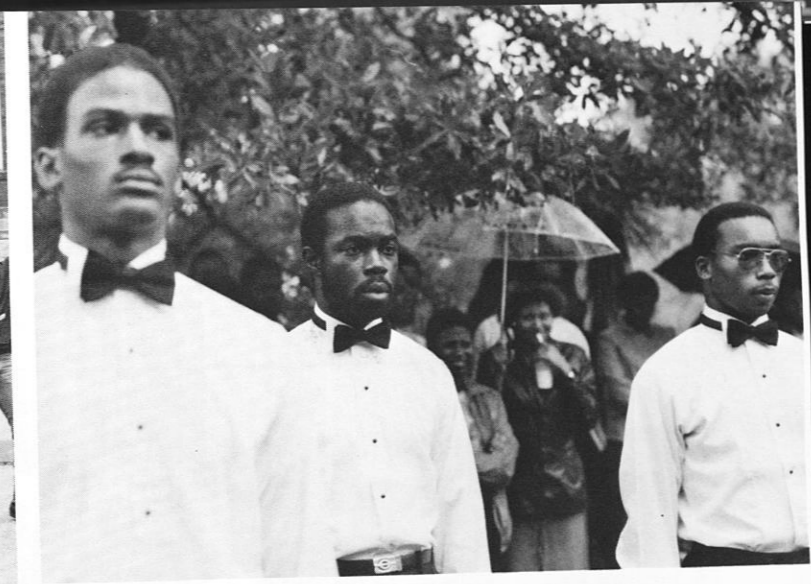

Alpha Phi Alpha Fall Line '81



Students working in the library.



And she said . . .



President Payton chats with students.

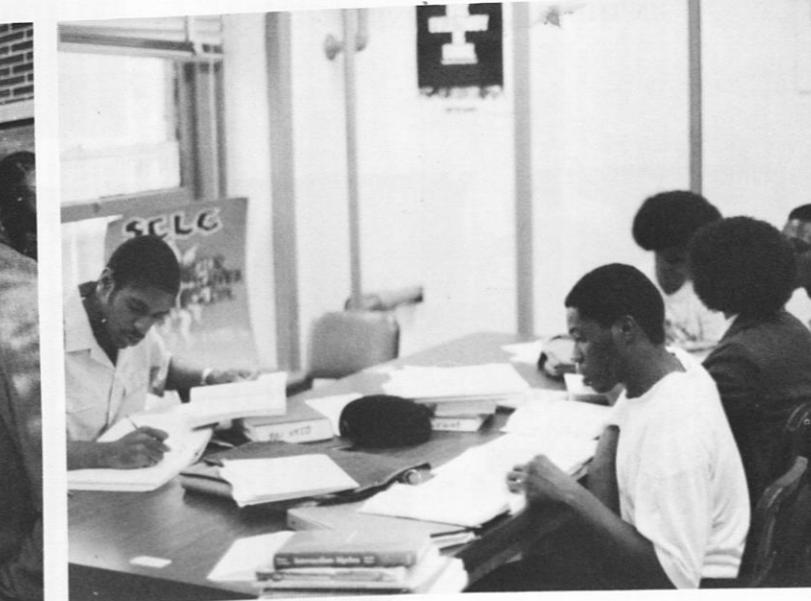

Students working diligently.

WHEN CLASS IS OVER  
SKEGEE STUDENTS  
COOL OUT  
ON THE YARD

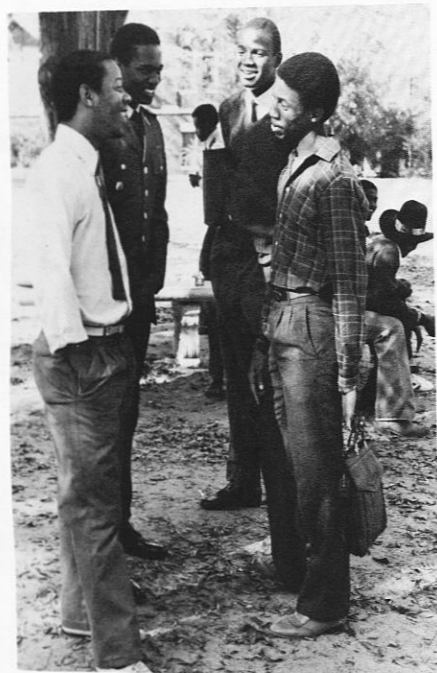

IN THE COLLEGE UNION

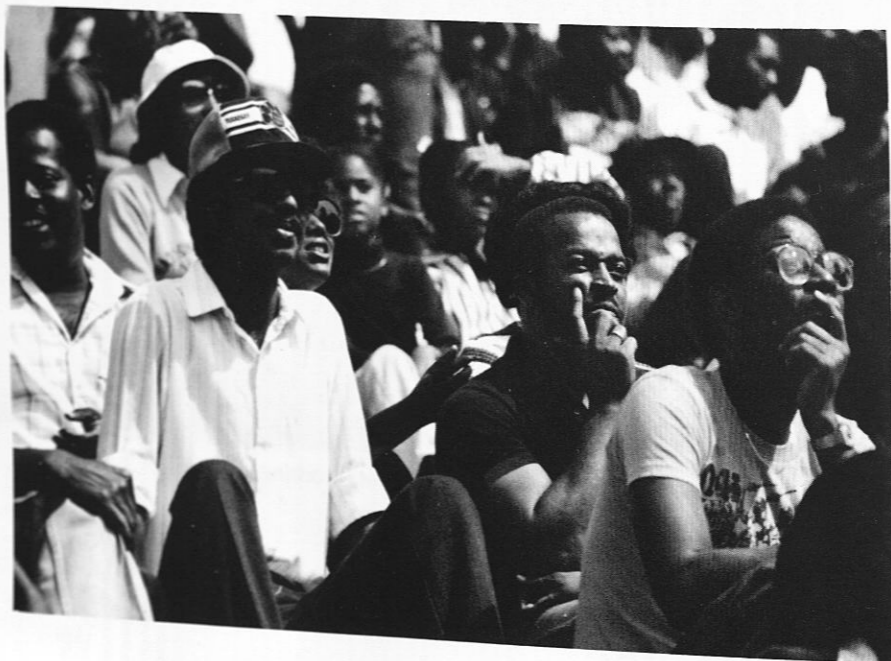

AT THE FOOTBALL GAME

# LIFT EVERY VOICE AND SING

Lift every voice and sing  
Till earth and heaven ring,  
Ring with the harmonies of Liberty;  
Let our rejoicing rise  
High as the listening skies,  
Let it resound high as the rolling sea.  
Sing a song full of the faith that the dark past has taught us,  
Sing a song full of the hope that the present has brought us,  
Facing the rising sun of our new day begun  
Let us march on till victory is won

Stony the road we trod,  
Bitter the chastening rod,  
Felt in the days when hope unborn had died;  
Yet with a steady beat,  
Have not our weary feet  
Come to the place for which our fathers sighed?  
We have come over a way that with tears has been watered,  
We have come, treading our path through the blood of the slaughtered,  
Out from the gloomy past,  
Till now we stand at last  
Where the white gleam of our bright star is cast.

God of our weary years,  
God of our silent tears,  
Thou who hast brought us thus far on our way;  
Thou who hast by thy might  
Led us into the light,  
Keep us forever in the path we pray.  
Lest our feet stray from the places, our God, where we met Thee,  
Lest our hearts drunk with the wine of the world, we forget Thee,  
Shadowed beneath Thy hand,  
May we forever stand.  
True to our God,  
True to our native land.

— JAMES WELDON JOHNSON  
— J. ROSAMOND JOHNSON



100 TUSKEGEE INSTITUTE — 1881 — A CENTURY OF LEADERSHIP AND SERVICE — 1981 — FOUNDED 1881 ALABAMA

TUSKEGEE

TUSKEGEE

VISITATION OF MEN BEYOND THIS LOBBY IS PROHIBITED

JOB CORPS



TUSKEGEE ENGINEERS DO IT WITH PRECISION!

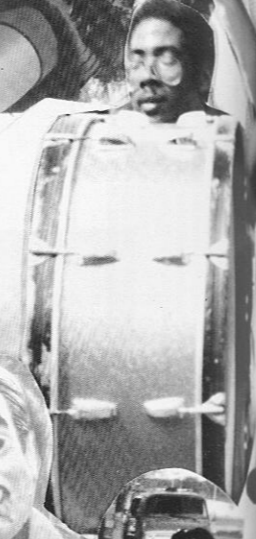
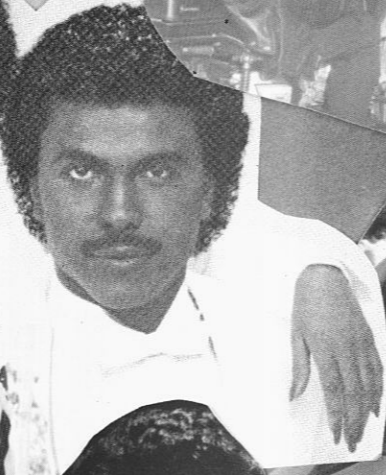
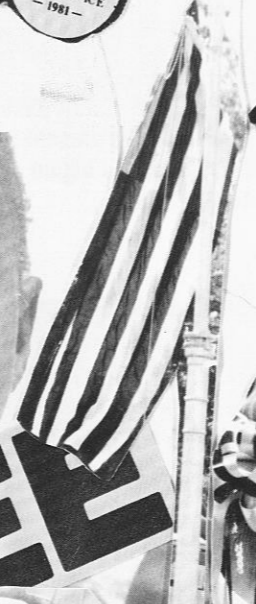
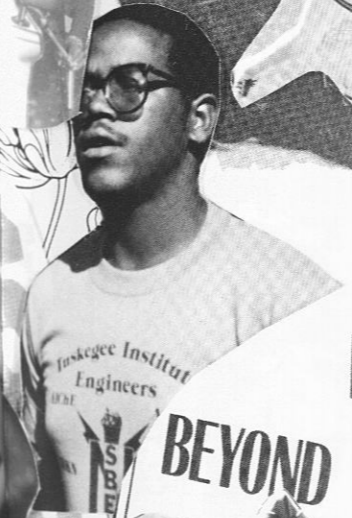

"MY FRIEND"

Sharing time together,  
 just talking  
 or walking  
 Problems that no one,  
 not mother; nor brother  
 Seem to comprehend.  
 you understand. You are  
 my friend.  
 We achieve feats in conjunction  
 that with any other person seems,  
 out of place. You are  
 my friend.  
 My mind can't grasp the reasons  
 Why we are so close.  
 So I will cease to think, and  
 just pray,  
 our friendship.  
 Through hardships and pain,  
 always endures. You are  
 My friend.  
 You will always be,  
 my friend  
 My comrade; my companion.  
 MY FRIEND.

By: Hope Lester

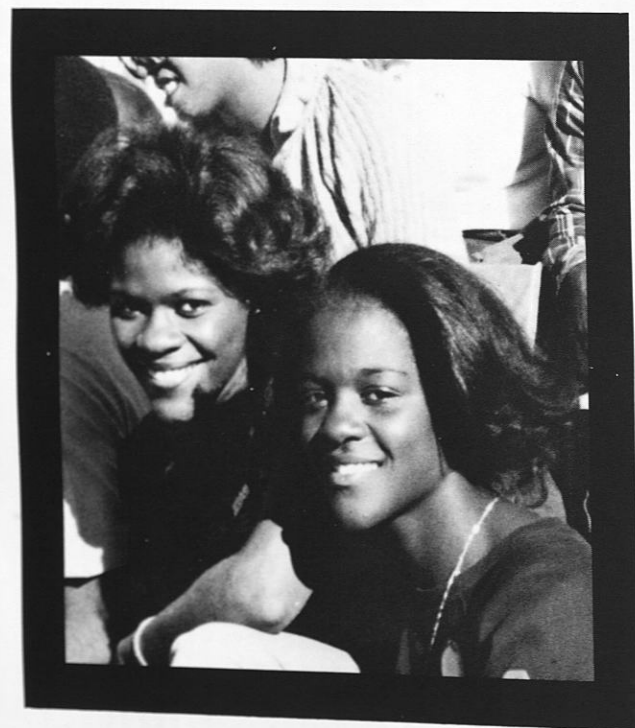
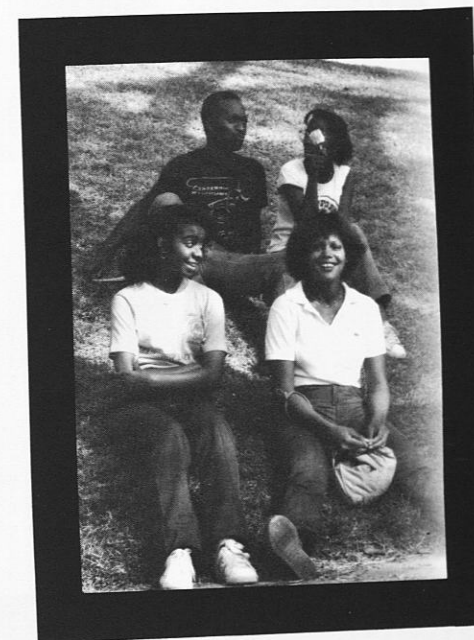
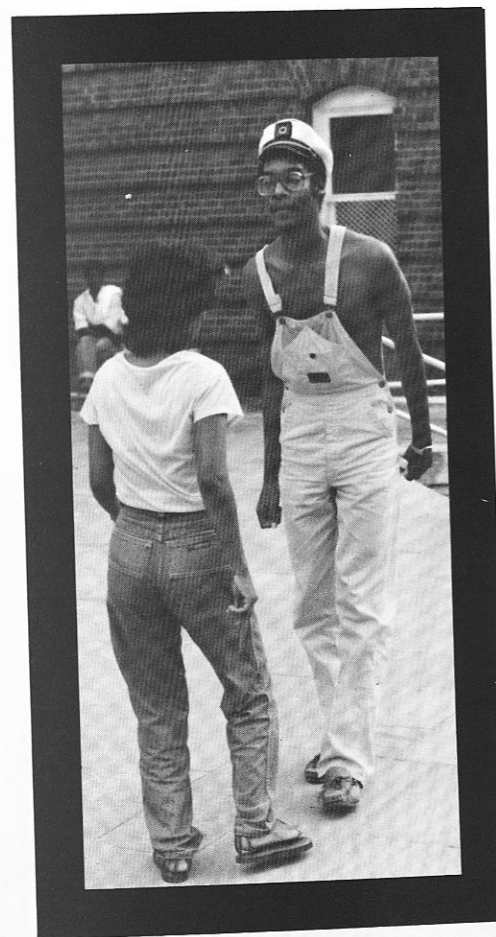
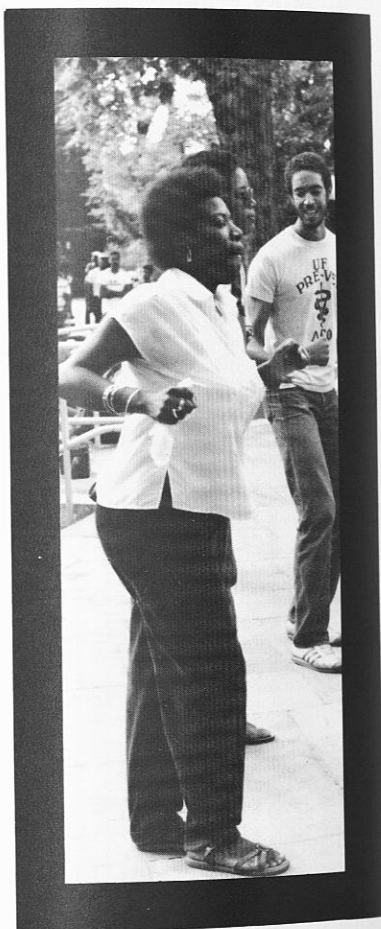
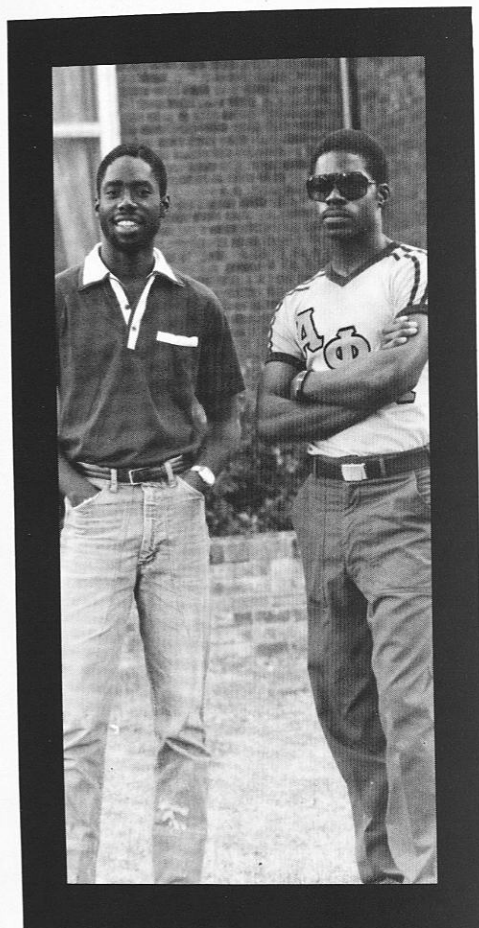

F  
R  
I  
E  
N  
D  
S

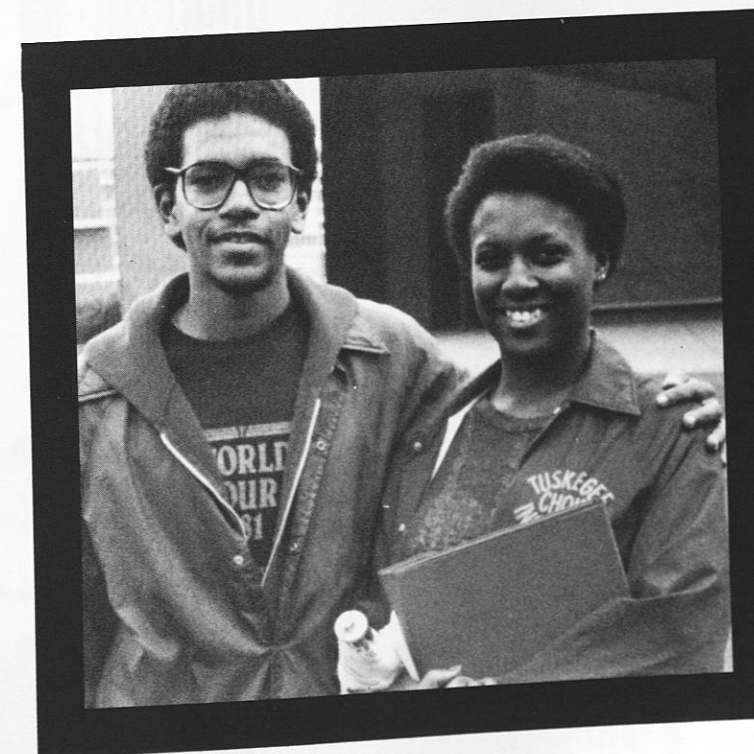
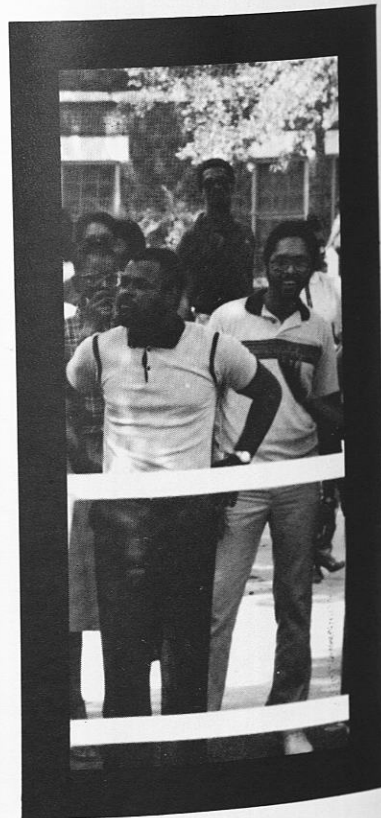



"ALL SERIOUSNESS ASIDE"



"LOOK COACH, NO HANDS — NO ACTION, EITHER."

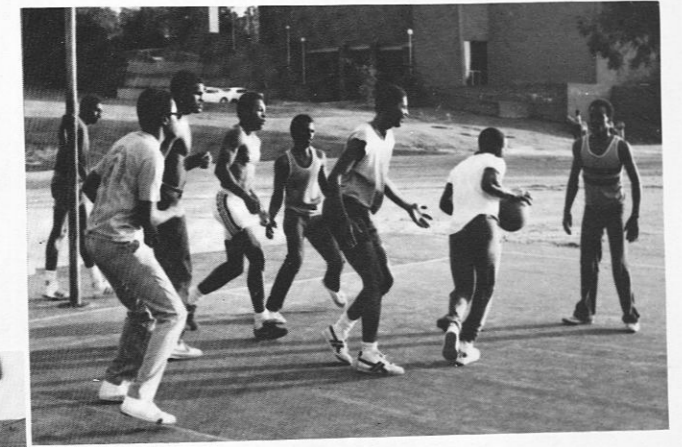
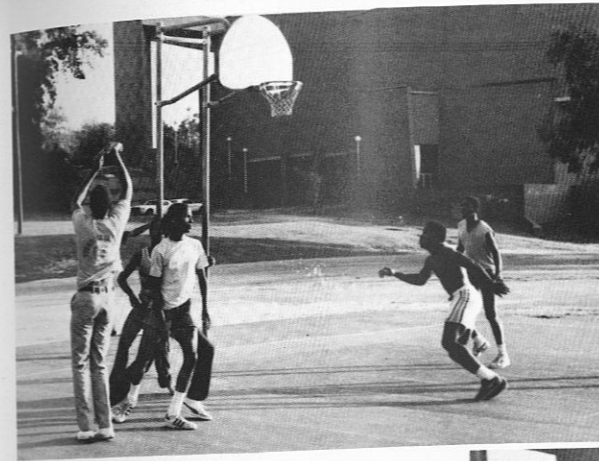

"NO I DON'T WANT YOUR RIPPLE!!"

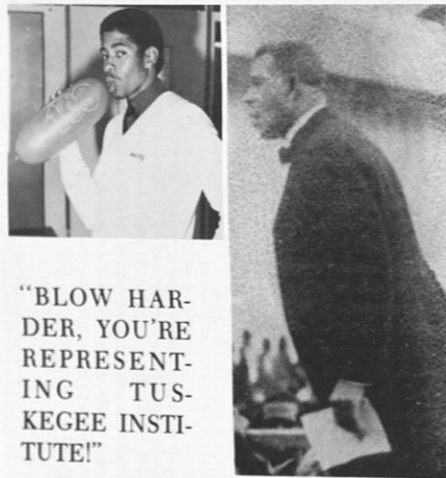

"BLOW HARDER, YOU'RE REPRESENTING TUSKEGEE INSTITUTE!"

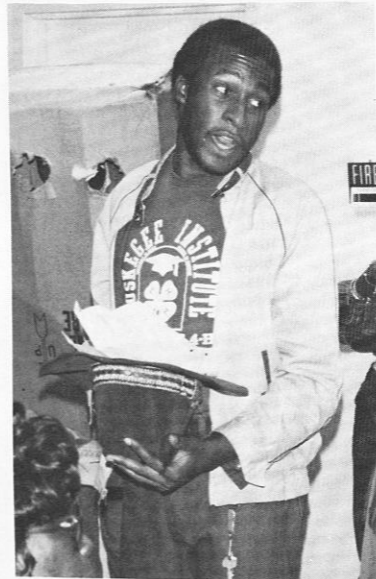

"LOOK, I'M NOT A COWBOY, I JUST FOUND THE HAT!"

"CAST DOWN . . ."



"YOUR MONEY!"



"EIGHT BALL IN THE LEFT EAR"

PHOTO NOT AVAILABLE



"PROCRASTINATORS CLUB"

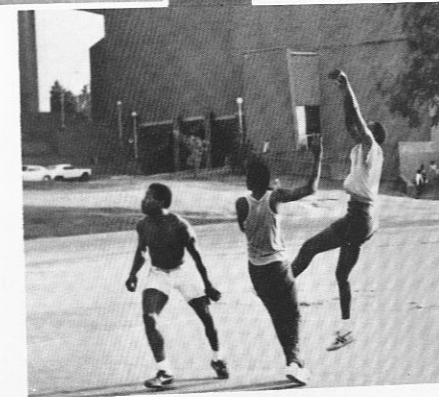

"IT'S NOT JUST A JOB IT'S \$98.14 PER WEEK."

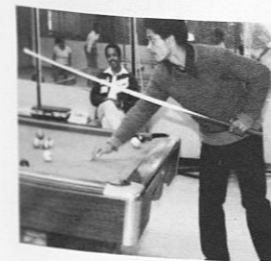

# THE TUSKEGEE SONG

*Music by N. Clark Smith*

Tuskegee, thou pride of the swift growing South  
We pay thee our homage today,  
For the worth of thy teaching, the joy of thy care;  
And the good we have known 'neath thy sway.  
Oh, long-striving mother of diligent sons,  
And of daughters, whose strength is their pride,  
We will love thee forever, and ever shall walk  
Thro' the oncoming years at thy side.

Thy hand we have held up the difficult steps,  
When painful and slow was the pace,  
And onward and upward we've labored with thee  
For the glory of God and our race.  
The fields smile to greet us, the forests are glad,  
The ring of anvil and hoe  
Have a music as thrilling and sweet as a harp  
Which thou taught us to hear and to know.

Oh, mother Tuskegee, thou shinest today  
As a gem in the fairest of lands;  
Thou gavest the heav'n-blessed power to see  
The worth of our minds and our hands.  
We thank thee, we bless thee, we pray for thee years  
Imploring with grateful accord,  
Full fruit for thy striving, time longer to strive,  
Sweet love and true labor's reward.

— PAUL LAURENCE DUNBAR

# MOVING ON

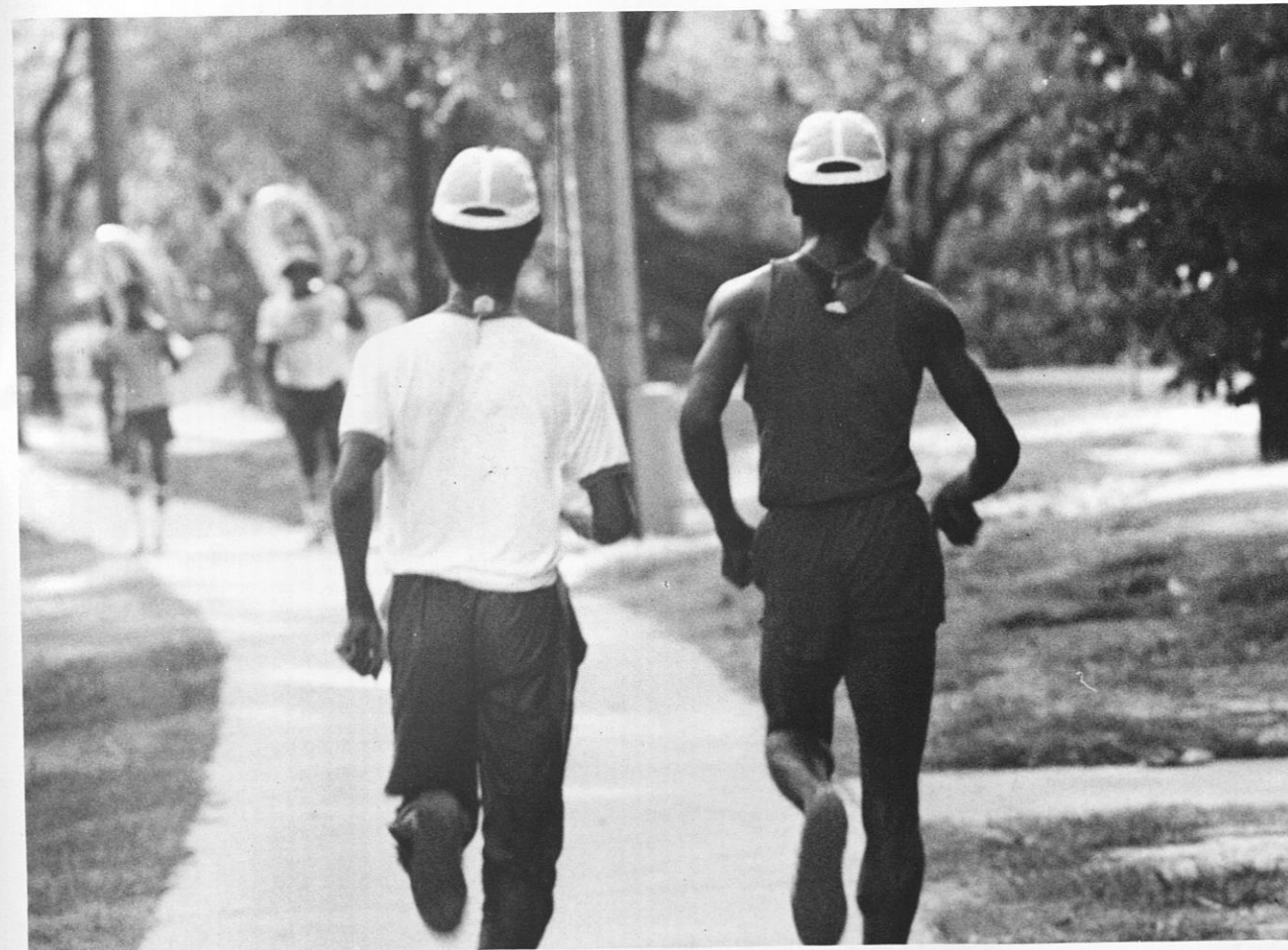

# ON THE YARD!

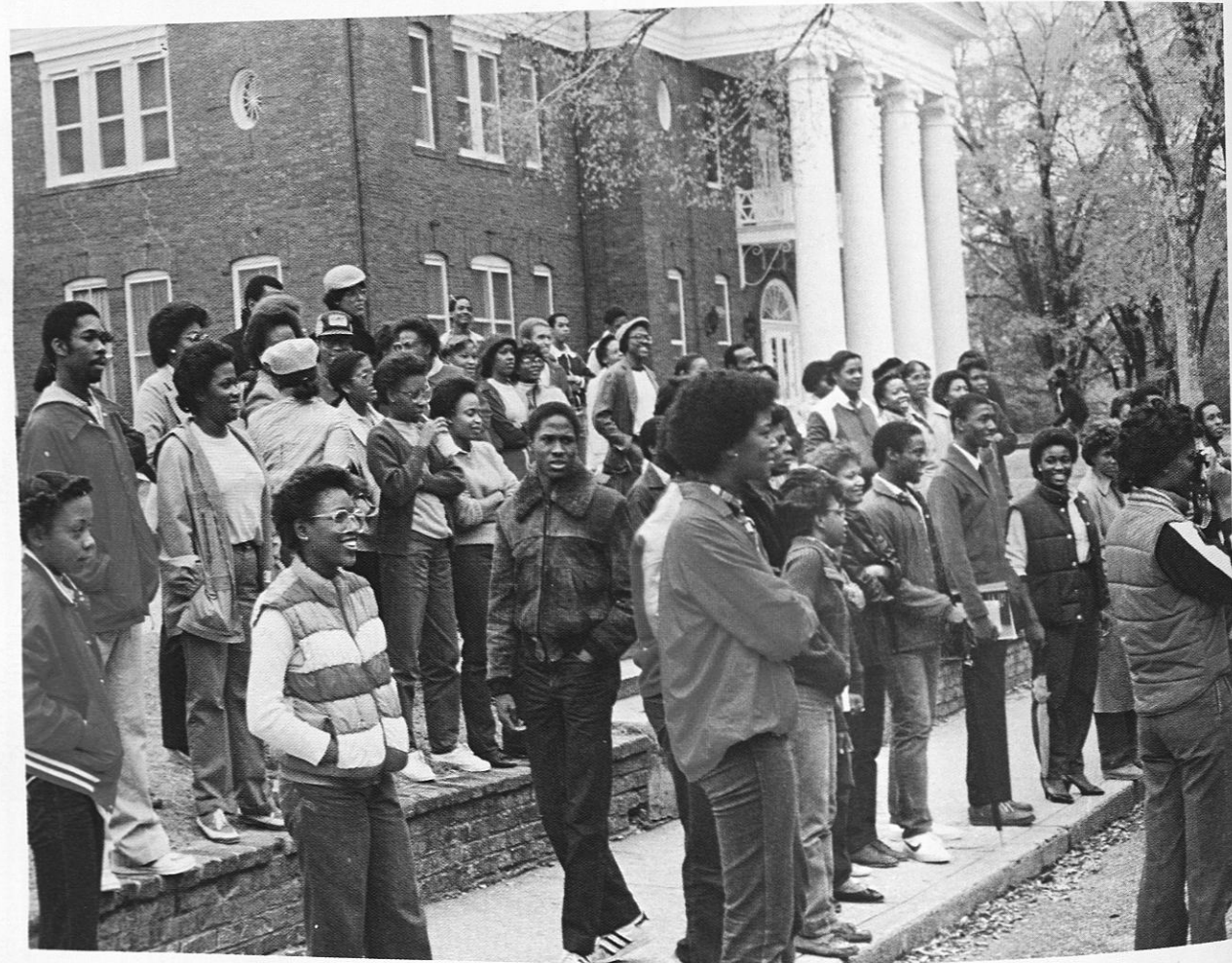

# HOMECOMING VICTORY!



# MANY FACES OF 81-82



Julian Bond

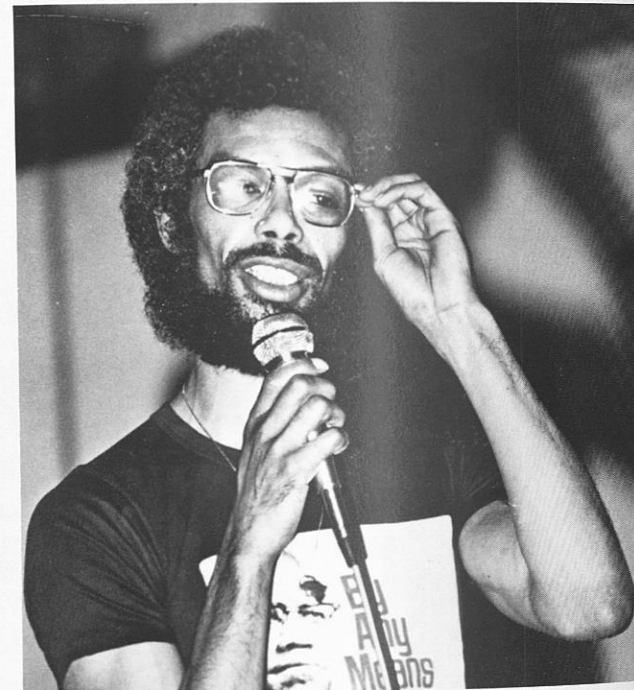

Gil Scott Heron



Jessie Jackson



U.S. Vice President George Bush



Glenn E. Ford  
SGA President



Fanny R. Johnson  
Tuskeana Editor-in-Chief  
Attendant to Miss T.I.



Hosetta Belcher  
Campus Digest  
Editor-in-Chief



Lisa Maddox  
Miss Tuskegee Institute

I am only one. But still I am one.  
I cannot do everything, but still  
I can do something; and because  
I cannot do everything, I will not  
refuse to do the something I can do.  
— Booker T. Washington —

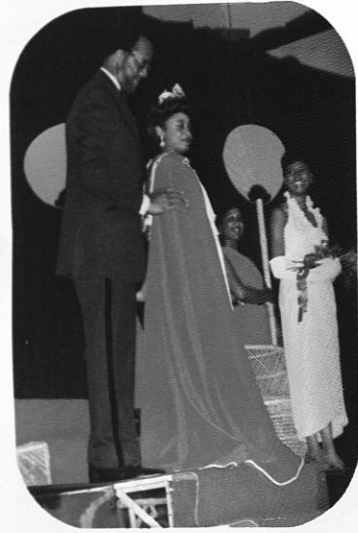

Miss Tuskegee  
Lisa Maddox

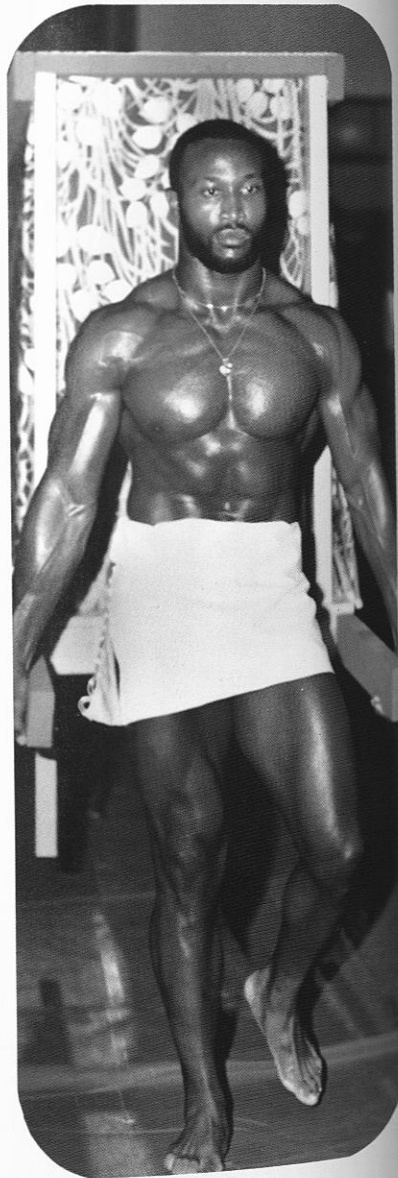

"THE ULTIMATE"  
CORONATION OF  
MISS  
TUSKEGEE INSTITUTE

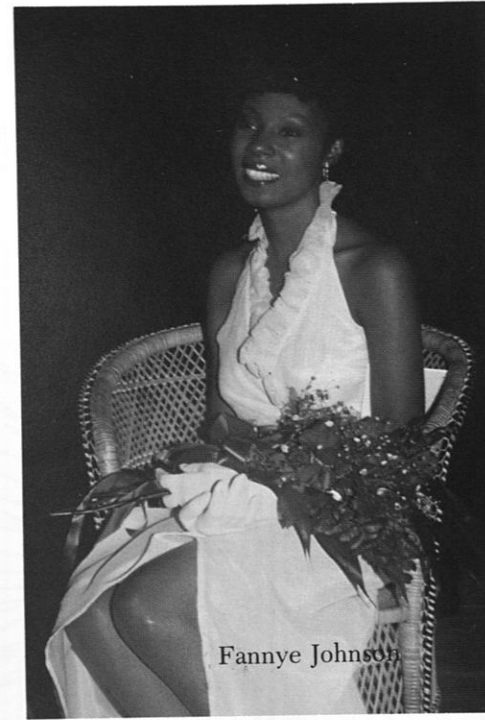
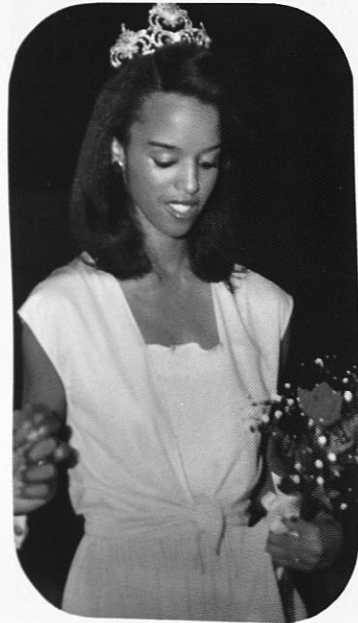

Fannye Johnson



Karen Jackson



# QUEENS



# QUEENS

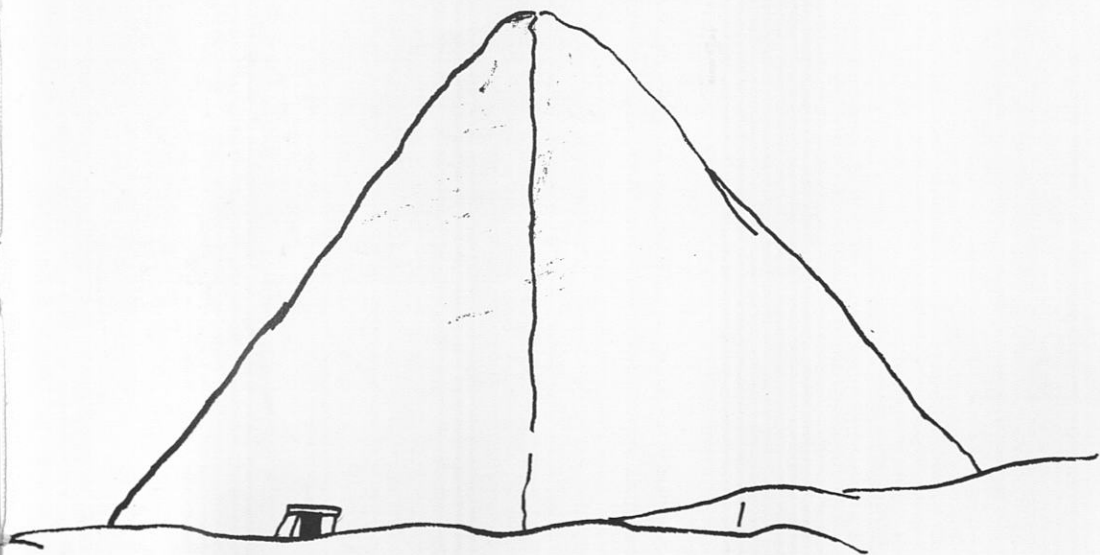

Homecoming Parade

1  
9  
8  
1



# HOMECOMING



Miss Homecoming 1981  
Lisa Maddox

Homecoming Court 1981  
Fannye R. Johnson  
Karen E. Jackson



EBONEE WEBB Concert

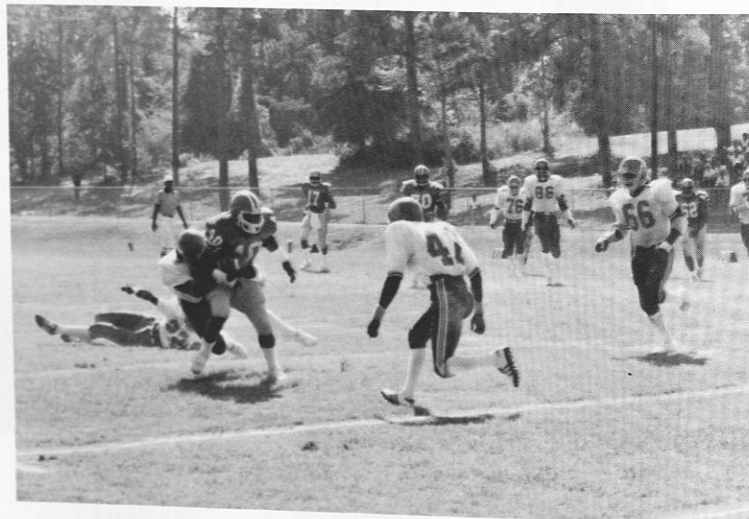

Sweet Victory Tuskegee Institute VS Miles College



## MISS TUSKEGEE INSTITUTE

LISA MADDOX is a senior majoring in animal science from Atlanta, Georgia.



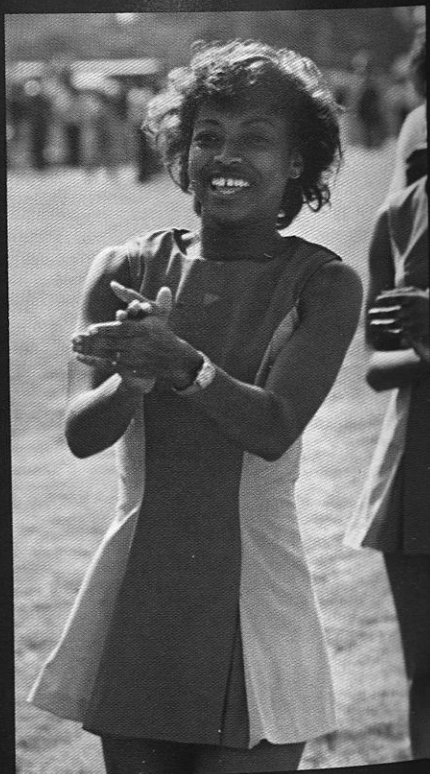

# BEAUTY FROM THE NILE



Homecoming 1981  
November 7, 1981  
Miss Tuskegee Institute  
Lisa Maddox



***ATTENDANT TO MISS TUSKEGEE INSTITUTE***

KAREN JACKSON is a senior majoring in biology from Detroit, Michigan.



***ATTENDANT TO MISS TUSKEGEE INSTITUTE***

FANNYE R. JOHNSON is a junior majoring in electrical engineering from Tuskegee, Alabama.



**MISS SENIOR**

Kelley Lewis, Shawnette Murray, Cheryl Moore



**MISS JUNIOR**  
*Febra Ann Washington*



**MISS SOPHOMORE AND ATTENDANTS**

Sharon Douglass, Deidra Rosier and Luvetta Mabry



**MISS FRESHMAN AND ATTENDANTS**

Hopey McNair, Constance Johnson, and Sandra Session



**MISS ALPHA KAPPA ALPHA**

Carla Warren



**MISS ALPHA PHI ALPHA**

Kim Leftwich



**MISS ADAMS HALL AND ATTENDANTS**

Lynette Bengham and Dernisha Shepard



**MISS C.O.N.G.O.**

Doretha Hunter



**MISS CRIMSON PIPER**

Betty Phillips



**MISS DELTA SIGMA THETA AND  
ATTENDANTS**

Terry Leeks, Bridgette McClure and Felicia Freeman



**MISS DOUGLASS HALL AND ATTENDANTS**

Marilyn Jones, Ameshal Brooks and April Dunn



**MISS JAMES HALL AND ATTENDANTS**

Crystal Brydlong, Michelle Moore, and Tina Jones





**MISS JOB CORPS**

Genail McPherson



**MISS KAPPA ALPHI PSI**

Schurron Kirkpatrick



**MISS OLIVIA DAVIDSON HALL AND  
ATTENDANTS**

Letishia LaVender, Cassandra Avery and Nina Lindsey



**MISS PAN HELLANIC COUNCIL AND  
ATTENDANTS**

Carol Walker, Donna McDaniel, and Janet Bivins



**MR. AND MISS PHYSICAL EDUCATION**

Frank Hicks and Diane Dixon



**MISS POLITICAL SCIENCE AND ATTENDANTS**

Beverly A. Hammonds, Patrica Lester and Angela Arnold



**MISS PRE-ALUMNI**

Lisa Byrd



**MISS RESIDENCE B**

Lisa Williams



**MISS RESIDENCE E**

Tracy Davis and Lenita Ruffin



**MISS RESIDENCE F**

Sandra Barlow



**MISS CHOIR  
LISA SALLIE**



**MISS S.C.E.C. AND ATTENDANTS**

Kendrel Fleming, Cheryl R. McFarlan and Patricia De Shaszoir



**MISS SOCIAL WORK**

Valencia Campbell



**MISS SOCIETY FOR THE ADVANCEMENT OF MANAGEMENT**  
Dawn Cowan, Bessie Clay, Annette Ray



**MISS SUNDAY SCHOOL AND ATTENDANTS**

Michelle Batista, Revail McCall, and Evelyn Baskin



**MISS VOCATIONAL EDUCATION**

Meredith Brown





**MISS WHITE HALL AND ATTENDANT**

Evelynn D. Ryans and Lisa Watkins



**MISS ARMY ROTC AND ATTENDANTS**

Doranda George, Cynette Williams, Michelle Griffin, Debra Story (Missing Angela Kelly)



**MISS AIR FORCE AND ATTENDANT**

Betty J. Brown and Anita R. Ward



**MISS RESIDENCE "C" AND ATTENDANTS**

Stacey Byrd, Virginia Cuvilje, and Carolyn Glover



**MISS NURSES HOME AND ATTENDANTS**

Joi Ryenson, Priscilla Musgrove, and Sharell Hollis



**MISS LIBRARY**

Elizabeth Diane Langford



**MISS GAMMA CHI OMEGA**

Janice Hayes



**MISS TANTUM HALL**

Phyllis Preer

# ORGANIZATIONS

COME ON PIERRE. I KNOW YOU AREN'T BOASTFUL. WHAT ORGANIZATIONS DO YOU BELONG TO?



# ORGANIZATIONS

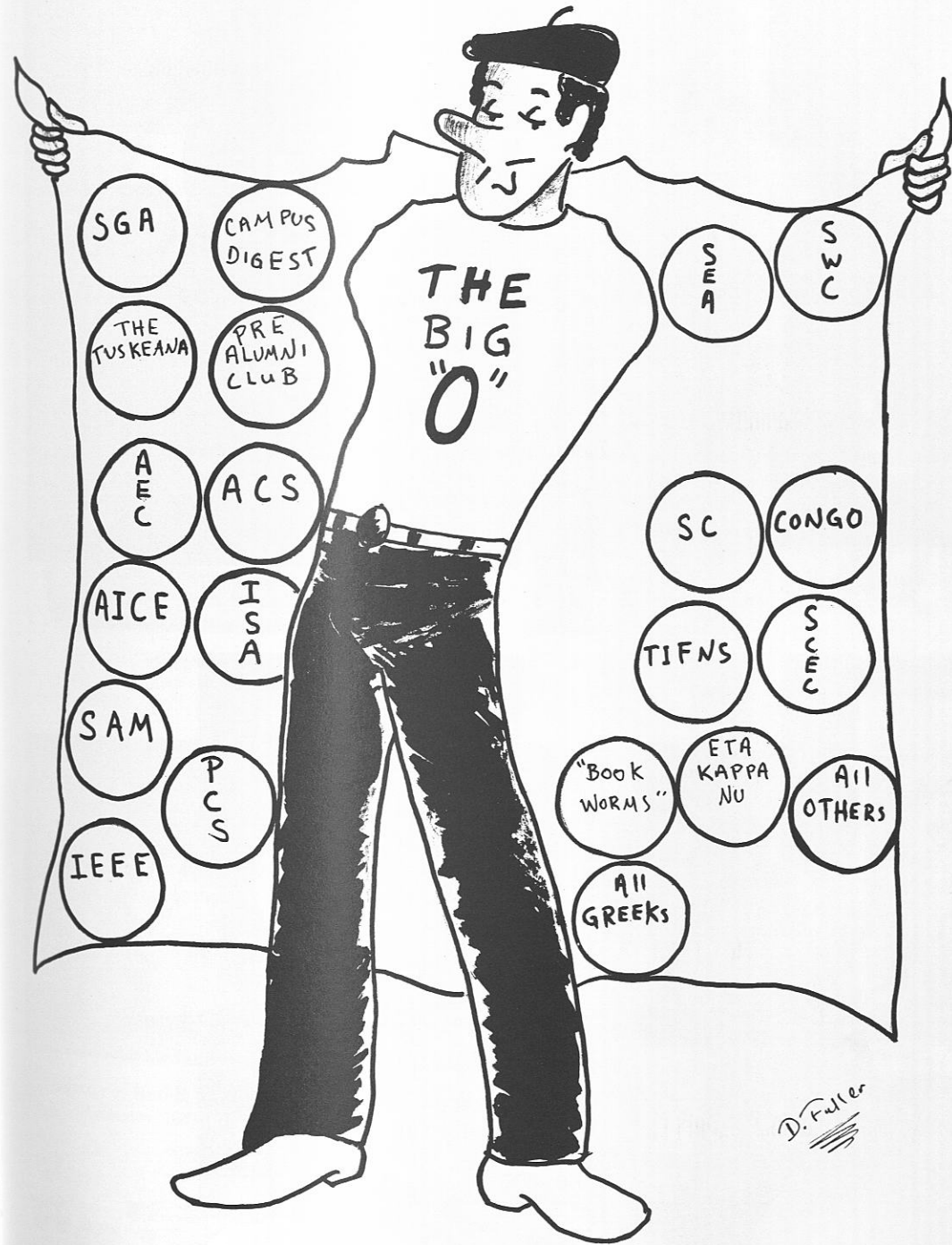

# STUDENT GOVERNMENT ASSOCIATION SECOND CENTURY LEADERSHIP FORUM

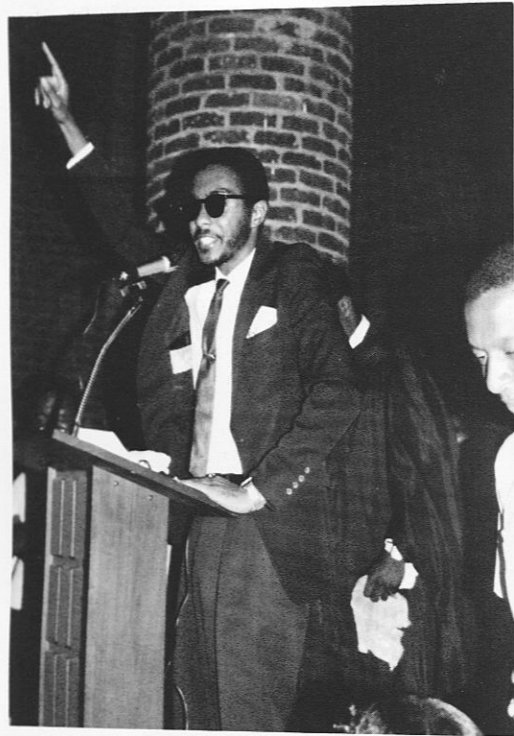

President, Glenn Emanuel Ford

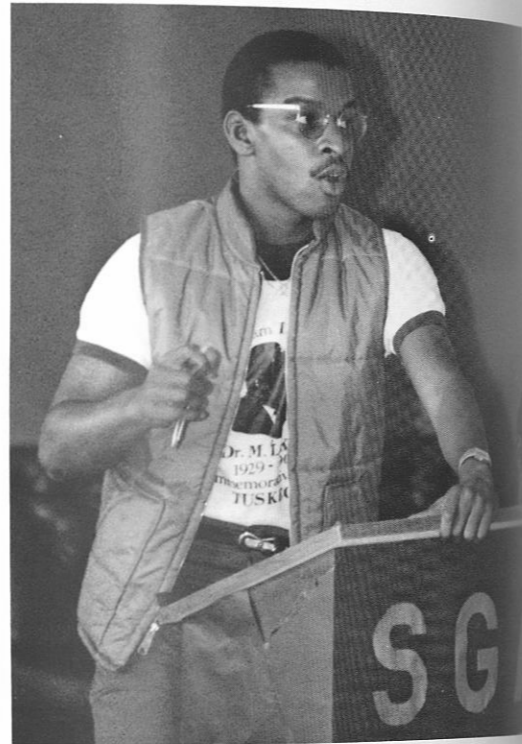

Vice President, James Ezekiel Robinson



Student Coordinator of Activities  
Timothy Gerald Hall



Student Defender  
Terrence Vaughn Lillard



President, Glenn E. Ford  
Assistants, Audley Peoples and Barron Witherspoon



Vice President, James E. Robinson  
Assistant, Ricky Ogden



Student Defender, Terrence Lillard  
Assistant, Charles Aree

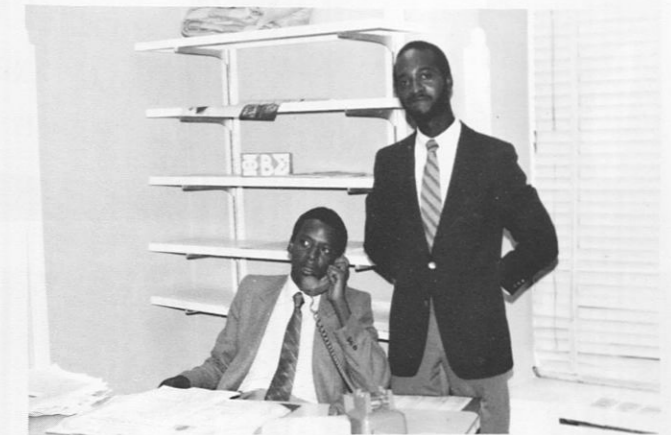

Student Coordinator, Tim Hall  
Assistant, Ralph Smith

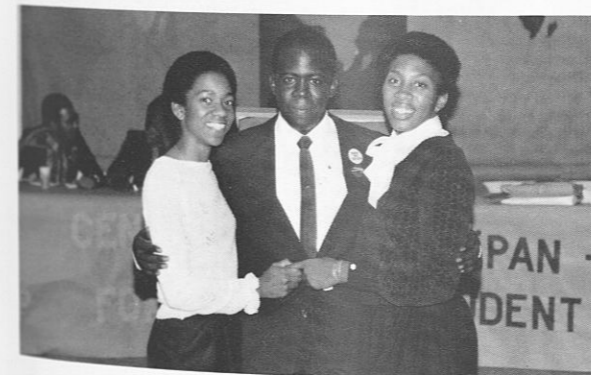

Director of Health, Education, and Welfare, Baye Kambui  
Assistants, Judy Thomas and Constance Cardwell



Director of Internal Affairs, Paul Graine  
Assistants, Lenita Ruffin and Merideth Brown



Press Secretary  
Gwen Bush



Vice Chairperson of  
Student Senate  
Donise Ewards



Secretaries, Constance Johnson and Lora Jones

Executive Secretary  
Sylvia Lightbourne

# THE CAMPUS DIGEST



The Tuskegee Institute  
**CAMPUS DIGEST**



POST OFFICE DRAWER 111 • TUSKEGEE INSTITUTE, ALABAMA • PHONE 727-8243  
 GREGORY HILLMAN • ADVERTISING MANAGER      HOSETTA M. BELCHER • EDITOR-IN-CHIEF      MICHAEL J. BARNES • BUSINESS MANAGER

May 1, 1982

Dear Students:

The Campus Digest for the year 1981-82 has made many innovating changes. The Digest has strive to inspire interest in the Institute, world affairs, and the community. Our readership has increased dramatically due to many changes in the publication.

I would like to express my sincere appreciation to my staff especially Mr. Michael J. Barnes, my Business Manager. Also, Miss Debbie E. Smith who's writing ability was truly inspirational. The Campus Digest served as a median for the expression of different even contradictory viewpoints, communication of pertinent information all to provoke thought and changes.

Best wishes to the Class of '82.

Very truly yours,

*Hosetta M. Belcher*

Hosetta M. Belcher  
 Editor-in-Chief

HMB:mjb

... "The Verbal Vanguard of the Tuskegee Student"



Hosetta M. Belcher  
 Editor-in-Chief

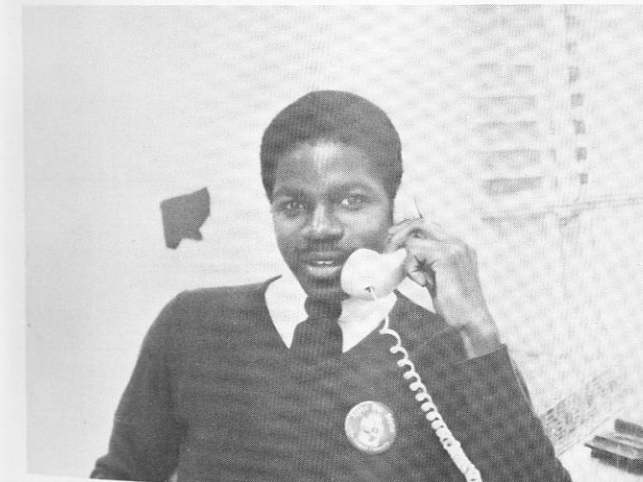

Michael J. Barnes  
 Business Manager



Hosetta Belcher, Debbie E. Smith, and Michael J. Barnes.



Michael J. Barnes and Hosetta M. Belcher.

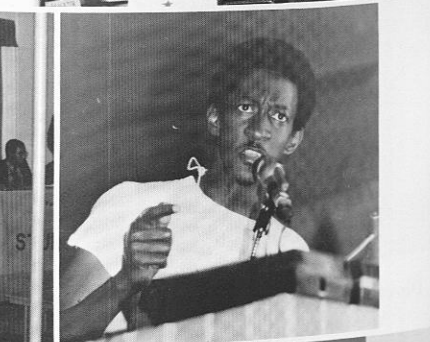
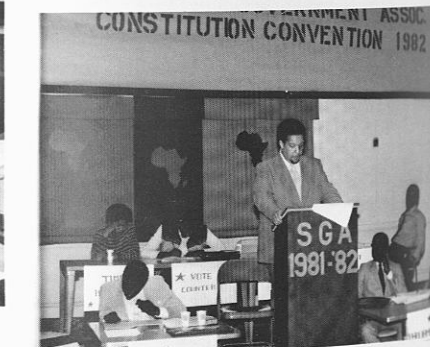
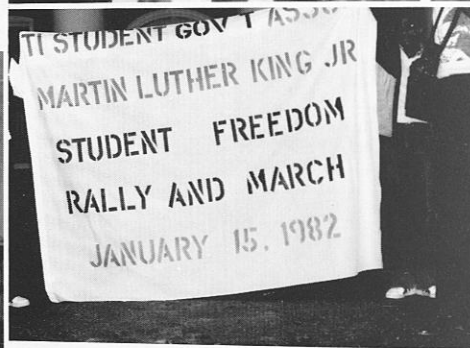
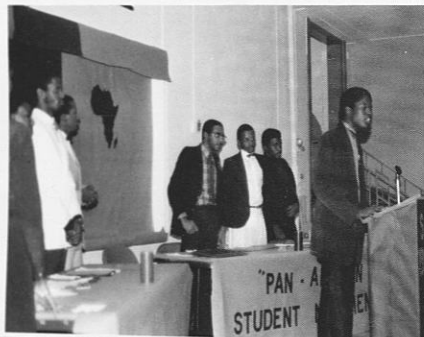
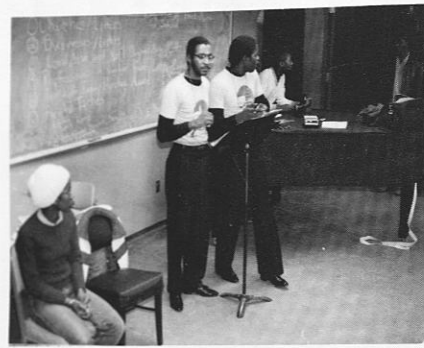



Debbie E. Smith, Managing Editor

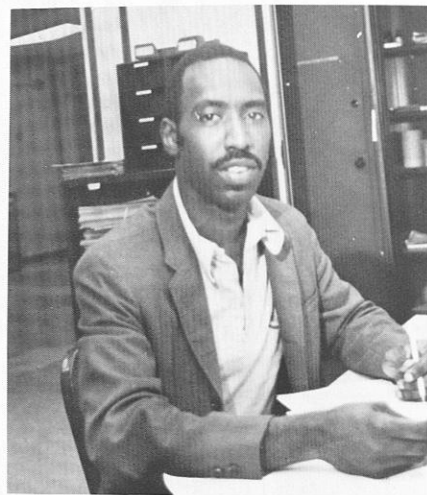

Gregory Hillman, Advertisement Manager



Lauren Spaight, Layout Technician



Hosetta Belcher, Editor-in-Chief, Beverly Tennyson, Michael J. Barnes, Business Manager, (Background L to R), Lauren Spaight, Lisa Jenkins, Beverly Beard (Foreground L to R).

Not Shown: Charlos Hodges, Distribution Manager; Randy Tharpe, Photographer.



188 Lisa Jenkins, Secretary



Beverly Beard, Layout Technician



Beverly Tennyson, Secretary

# TUSKEANA STAFF ENLIGHTMENT '82

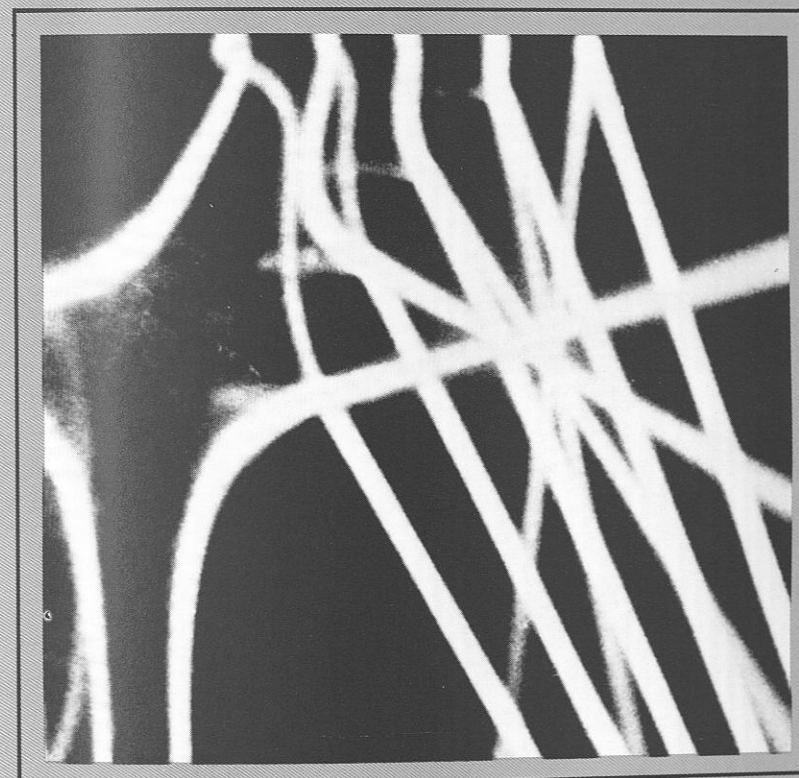



## OMBUDSPERSON

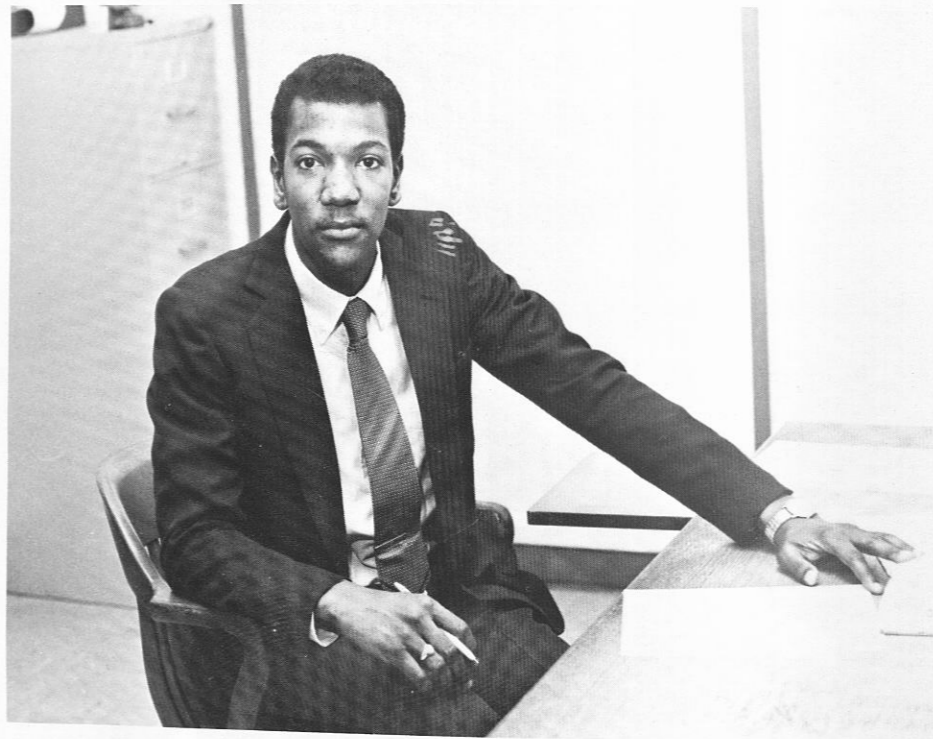

Hari P. Close



Hari discusses school policies with students. He is the liason between the students and the Administration.

## PRE-ALUMNI COUNCIL MEMBERS



Joy Grossett, Second Vice President; Barry Williams; Willa Freeman; Fannye Johnson; Darwin Johnson.  
 Vickie Carnegie, Assistant Secretary; Michelle Holley, First Vice President; Veronica Giles; Lisa Busbee; Ms. Fanne Harris, Advisor.  
 Lorna George; Emma James; Pierre Christian; Alvin Parks, Assistant Treasurer; Michael Hall, President.  
 Drusilla Wells; Lisa Byrd, Miss Pre-Alumni; Beverly Beard, Secretary; Chery Beasley; Paul Bates; and Leonard Anderson, Mr. Pre-Alumni.

# TAU BETA SIGMA



President  
Myra Allen

Historian  
Migon Jones

Assistant Historian  
Pamela Trotter

Assistant Secretary  
Marilyn Perry



Service Project At Magnolia Nursing Home

# AMERICAN INSTITUTE OF CHEMICAL ENGINEERS



James Wise — President, Larry Jacobs — Treasurer, Gladys Felton — Secretary, Reginald Blount — Vice President, Dr. I.G. Dillon — Advisor, Tremitchel Wright — Activity Coordinator.



Members

# ETA KAPPA NU

The Electrical Engineering Honor Society

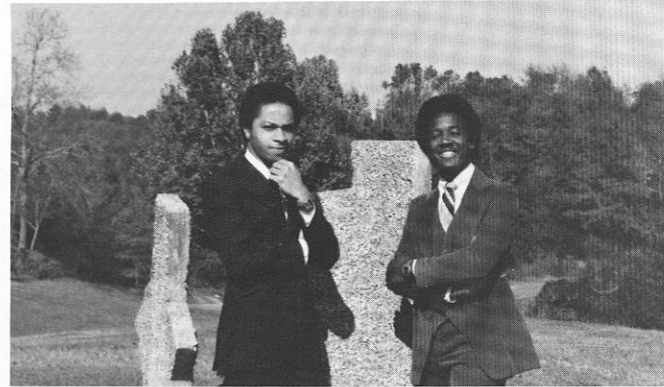

Officers  
President & Vice-President  
Victor Nicholson &  
Randy Jones

Members



New Members

ETA KAPPA NU is the only electrical engineering honor society there is and speaks for all of the electrical engineering scholars in the world. Activities of the Tuskegee Institute Epsilon Chapter includes awarding the outstanding student and professor award to deserving individuals that demonstrate honorable dedication and sincerity to the electrical engineering profession.

They also play key roles in organizing and initiating activities which are to be beneficial to the entire engineering student body. These challenges are taken on to further develop our organization, leadership, and professional skills by working as a group determined to be the best in the electrical engineering profession.



Old Members



Officers



Group

# INSTITUTE OF ELECTRICAL AND ELECTRONIC ENGINEERS

IEEE serves to promote professionalism in electrical and electronic engineers. The chapter at Tuskegee Institute has had several successful projects this academic year.



OFFICERS: (L-R) Arthur McElvy (Vice Pres.), Sandra Veazey (Treasurer), Dr. Andrew Hargrove (Advisor), LaMont Halbert (President).



MEMBERS (L-R) First Row: Mary Harris, Grace Sanders, Sandra Veazey, Chris Johnson, Fanny R. Johnson, Cassandra Pettaway. Second Row: Esmond Marvay, Arthur McElvy, Lamont Halbert, Ricki Bronner, Danny O'Bryant, Frank Bettis, James Cooper. Third Row: David Hollis, Steve Davis, Dr. Andrew Hargrove, John M. Rutledge, Randy Jones, Dwight King.



"Tuskegee's Black Collegebowl Team travelled to the Windy City, Chicago, and arrived to find warm breezes and sweeping success in the 1981 Black Collegebowl Quiz."

"The final competition was between Tuskegee Institute and Fisk University."

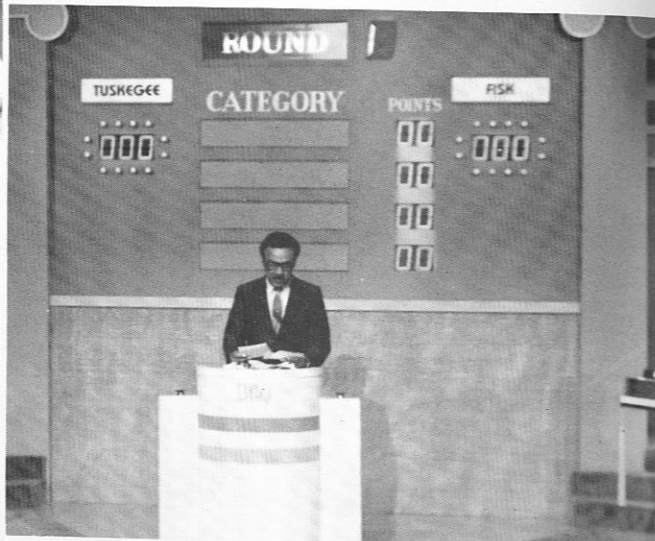

"Tuskegee's victorious representatives."



"Nipsey Russell, a noted celebrity helped add to excitement of the occasion . . ."



"... AS THE COMPETITION GOT INTENSE."

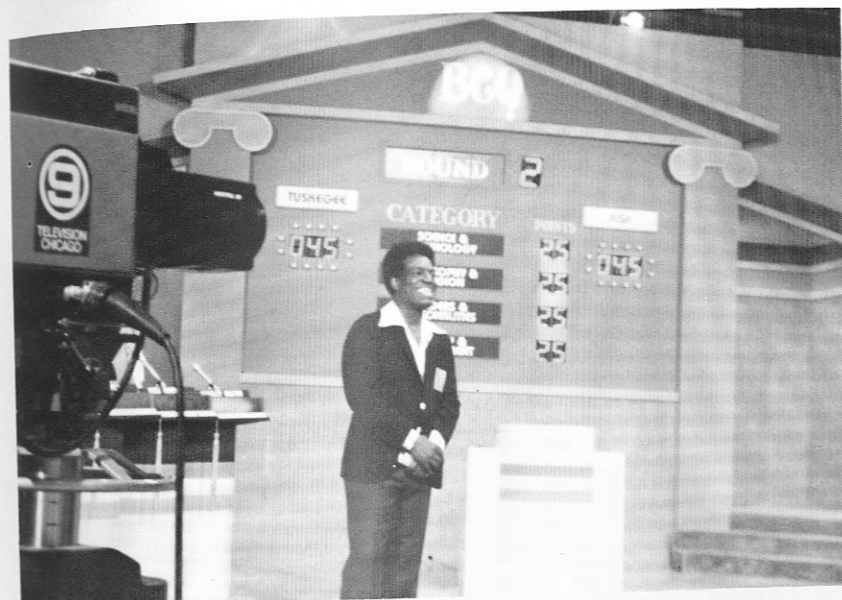

"The affair was covered by WGN-TV, a Chicago based affiliate of a nationally syndicated cable television network."

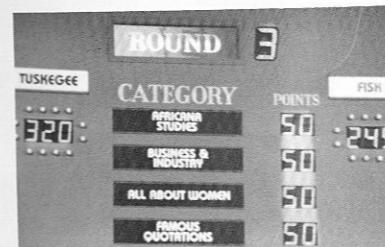

"The match was good in the 3rd round Tuskegee's superior performance put us in the lead."

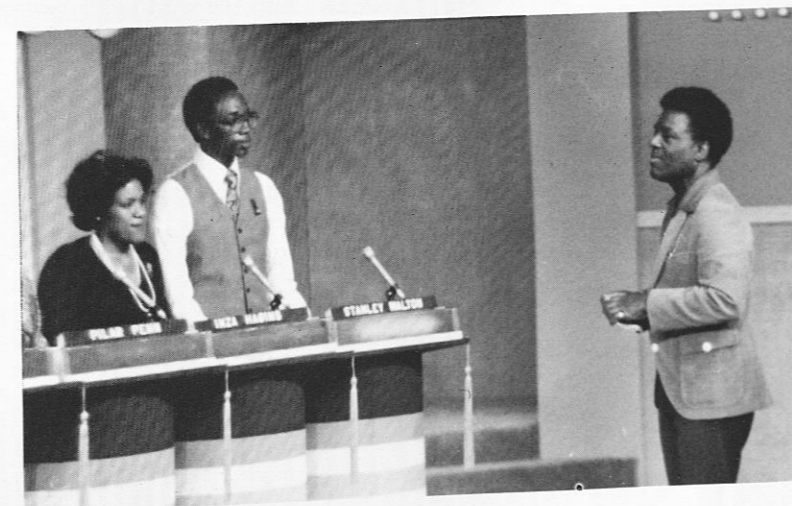

"All good things must come to an end, but things don't always come to an end as good as this one. Our people came home victorious after upholding the Tuskegee tradition of excellence."

# N.S.B.E. (NATIONAL SOCIETY OF BLACK ENGINEERS)



OFFICERS: (L-R) Terrence V. Lillard (Vice-President); Darryl G. Edwards (President); Charles Acree (Treasurer). Not pictured Winifred Dickinson (secretary); and Judy Thomas.



MEMBERS: (L-R) Arthur McElvy, Barbara Faison, Charles Acree, Fannye R. Johnson. Rear (L-R) James Wise, Elizabeth Manual, Darryl G. Edwards, Lenita Ruffin, Terrence V. Lillard, Vallerie Wagner, and Delsie Boyd.

# INTERNATIONAL STUDENTS



Mrs. Louise Beacham International Student Coordinator with officers. (L-R) Carrell Bennett (Treasurer), Peter Okpani (Correspondance secretary), Mrs. Beacham, Colin Bowery (President) and Lorna George (Recording secretary).

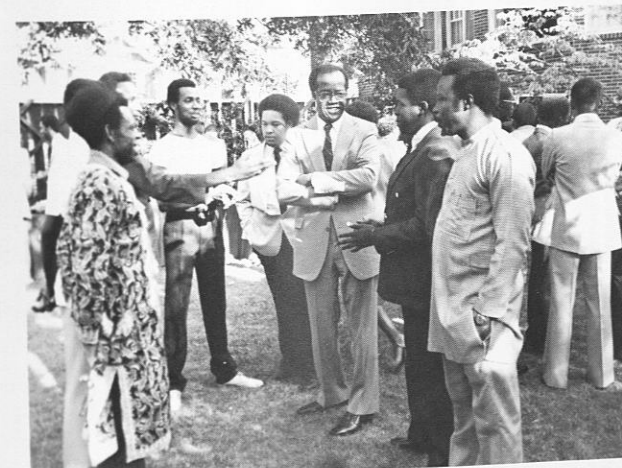

Dr. Payton greeting International students warmly at a reception given at his home for Student Leaders.



Mutual interests are discussed among students from this country and other countries.



A family united.

# SOCIETY FOR THE ADVANCEMENT OF MANAGEMENT



Otto Bost, President  
Anita McClain, Vice-President



Officers — Annie Gibbs, Secretary  
Bessie Clay, Miss SAM  
Vincent Brown, Chairman Finance Committee  
Shawnette Murray, Treasurer  
Julius Royals, Chairman  
Michael Holt, Chairman Public Relation  
Anita McClain, Vice-President  
Otto Bost, President  
Michael Sanders, Chairman  
Roy Harmon, Chairman Planning



Wanda Moore, Lisa Horton, Jackie Barnes, Dawn Cowan, Bessie Clay, Debra Seldom, Monique Thedford, Tina Jones, Micheal Escort, Shirley Smith, Karen White, Walter Campbell, Carla Warren, Shawnette Murray, Landra Robinson, Fredrick Williams, Walter Hicks, Sharon Douglas, Vincent Brown, Anita McClain, Annie Gibbs, Ben Coleman, Derrick Williams, Otto Bost, Mina Fagan, Micheal Sanders, Micheal Holt, Robert Washington, Rockney Carter, Michael Hall, Julius Royals

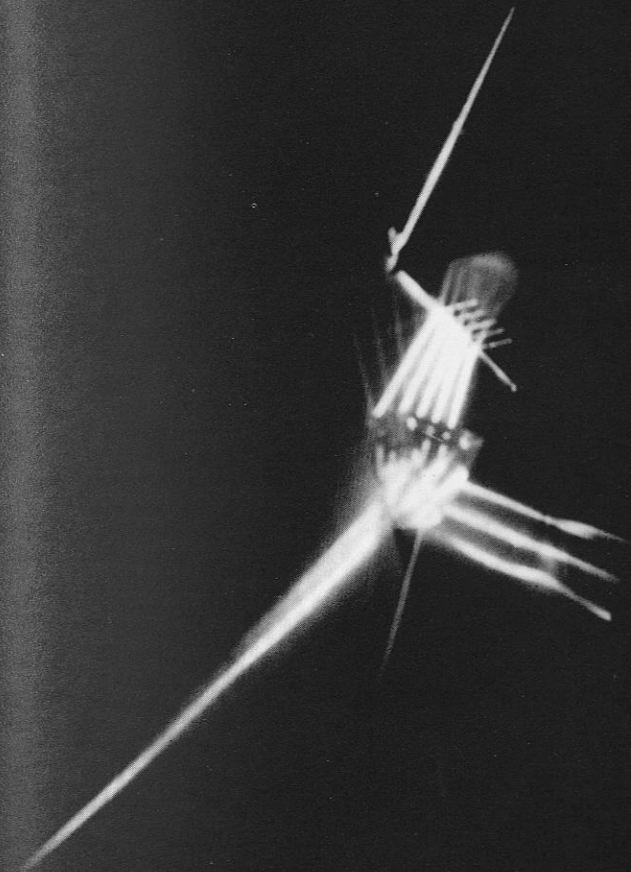



THE TUSKEGEE INSTITUTE CONCERT CHOIR

Roy Edward Hicks, Director  
Annette West Cochrane, Organist

Ronald Roberts, President  
Reginald Blount, Vice President  
Cautrel Weathersby, Exec. Vice President  
Janet Y. Bivins, Secretary  
Felicia A. Gardner, Asst. Secretary  
Michelle C. Hicks, Treasurer  
Alaric J. Jackson, Chaplain

Andre M. Perdue, Assistant to the Director  
Lisa Y. Sallie, "Miss Choir"

Lamar Trice, Parliamentarian  
Walter Campbell, Parliamentarian  
Roosevelt Lewis, Historian  
Hari P. Close, Historian  
Alfred S. Dorsey, Librarian  
Phoebe A. Pratt, Librarian  
Tracey G. Gibson, Librarian

SOPRANOS

Charlotte Andrey  
Jipaum Askew  
Sandra Barlow  
Janet Bivins  
Tonya Branham  
Janice Brown  
Janice Brownlee  
Minnie Bryant  
Kimberly Burden  
Willa Carswell  
Dorothy Carter  
Karen Childress  
Jacqueline Clark  
Tamara Cottrell  
Brenda Crooms  
Zaundra Ezell  
Darcell Fletcher  
Kiralffy Forte  
Charlotte Gilbert  
Veronica Grace  
Pamelar Hale  
Beverly Hammonds  
Kimberly Harris  
Jacquelyn Hellen  
Sheryl Hicks  
Jennifer Hind  
Angela James  
Annette Jamison  
Cheryl Johnson  
Andriette Jordan  
Lynne Lindsey  
Aldene Longley  
Adrienne Madison  
Roslyn Massey  
Cecelia McNear  
Kimberly Miller  
Michelle Mitchell  
Patricia Morris  
Angela Peterson

Beatrice Pinckney  
Deidra Rosier  
Kimberly Ruff  
Lisa Sallie  
Tondalaio Sears  
Annette Smith  
Lauren Spaight  
Pamela Thompson  
Cheryl Toliver  
LaSenna Townsend  
Rachel Wallace  
Anita Ward  
Glendora Ward

ALTOS

April Adams  
Deborah Adams  
Portia Arrington  
Corinthia Baker  
Katrina Baker  
Beverly Beard  
Lorena Belcher  
Beverly Booker  
Marilyn Booker  
Olga Brown  
Wanda Brown  
Jolita Burns  
Vickie Carnegie  
Selena Colston  
Thelma Conyers  
Angeletta Davis  
Patricia DeShazor  
Dawn Duncan  
Yvette Eckles  
Debra Fields  
Sevetra Fordham  
Lolita Forsh  
Dianne Fortenberry  
Willa Freeman

Felicia Gardner  
Youlane Green  
Faye Hall  
Carol Harris  
Tracie Hawkins  
Jill Henson  
Michelle Hicks  
Pamela Holmes  
Miranda Ingram  
Carla Jacques  
Jacqueline Johnson  
Gloria Jones  
Letitia Jones  
Rhonda Lamb  
Sharon Mackey  
Elizabeth Manuel  
Zina Marshall  
Bridget McCall  
Angela Miller  
Tracey Mullins  
Lessie Myers  
Alexcia O'Neal  
Renee Palmore  
Olivia Parrish  
Vickie Peterson  
Tammye Pettyjohn  
Phoebe Pratt  
Adrienne Provitt  
Bernita Sealey  
Constance Sims  
Bobbie Small  
Gigantres Smith  
Elise Stockton  
Rene Stokes  
Earlene Summerline  
Erika Tate  
Jennifer Taylor  
Willeam Thompson  
Twanda Turner

Donna White  
Judy Young

TENORS

Randy Bankston  
Paul Bates  
Kevin Bebley  
Michelle Davis  
Herbert Gardner  
Kurt Gardner  
Tracey Gibson  
Walter Hicks  
Katherine Jack  
Alaric Jackson  
Morris James  
Anthony Kelley  
Bernard Lee  
Kenneth Mallard  
Dana Maxwell  
Adam McKnight  
Allen Miller  
Andre Perdue  
Russell Person  
Lamar Trice  
Vincent Warren  
Frank Whisenant

BASSES

Pierre Bland  
Alvin Blount  
Reginald Blount  
Keith Butler  
Walter Campbell  
David Carter  
Hari Close  
Nathaniel Craig  
Evan Dessasau  
Hiram Dickinson  
Alfred Dorsey

Raymond Drye  
Gregory Gay  
Tim Hallmon  
Duncan Hicks  
Brian Hundley  
Terry Hunter  
Joe Iverson  
Lavoy Jones  
Chris Lampkin  
Roosevelt Lewis  
Dana Lucas  
C. Middlebrooks  
Harold Martin  
Wm. Moorehead  
Eddie Moses  
Darryl Pipkin  
Jimmy Prince  
Robert Prothro  
Beaufort Roberts  
Ronald Roberts  
Hubert Robinson  
John Rutledge  
Michael Sanders  
Dennis Scott  
Michael Scott  
Ricky Scott  
Gerald Simpson  
Roland Smith  
Thornton Stanley  
Merven Stenson  
Alton Stephens  
Julius Thompson  
Walton Waller  
C. Weathersby  
Dudley Whyte  
G. Williams  
L. Williams

## STUDENT COUNCIL FOR EXCEPTIONAL CHILDREN (SCEC)



Executive Committee First Row, Secretary, Mary Phillips, Treasurer, Kindrel Flemings, Fundraising Chairperson, Kenneth Southall, Left Top, Sgt.-At-Arm, Julia Collins, Right Top, President, Shonda Jackson, President-Elect, Patricia De'Shazior.



First Row, Janet Pratt, Shonda Jackson, Rhonda DuPont, Kindrel Flemings, Second Row, Cheryl McFarland, Cathy Jones, Third Row, Kenneth Southall, Mary Webb.

## TUSKEGEE INSTITUTE



## FOOD AND NUTRITION



# MATHEMATICS AND COMPUTER SCIENCE CLUB



THE OFFICERS



Opal Broughton, Richard Wilson, Althea King, and Ruby Mixon. First Row: Jacqueline Harris — Secretary, Rodney Frierson, Diedre Rosier, Ruby Mixon — President. Second Row: Thomas Collier — Vice President, Felicia Robinson, Krista Hurley — Social Committee, Julie Anthony. Third Row: Terry Thomas, Richard Wilson — Fund Committee, Joan Fenderson. Back Row: Renard Thurmond, Sharon McCarty, Juliene Thomas.

# TUSKEGEE INSTITUTE CHAPTER NATIONAL ASSOCIATION OF BLACK ACCOUNTANTS



“An Organization Composed of Accounting Students Serving The Campus and Community”



Standing L-R: Michael Gaddy, V.P.; Gail Pinckney, Sec.; L.A. Williams, Pres.; Elise Stockton, Asst. Treas.; Robert Finley, Treas.



L-R: Bruce Jackson, Michael Barnes, Gail Pinckney, Elise Stockton, Robert Finley, Michael Gaddy, Lucius Williams, C.A. Okeke, Advisor, Gregory Haynes, Ruby Robinson, Essie Harris, Dwight Fields, Cheryl Wooten, Janice Russell, Betty Phillips, Joseph Finch.

# COUNCIL OF NON-GREEK ORGANIZATIONS



Reginald Neely  
President  
Alpha Phi Omega



Sandra Barlow  
Secretary  
Arnold Air Society



Monica Howard  
Corresponding Secretary  
Gamma Chi Omega

(C.O.N.G.O.)



Congo strives on these cardinal principles:  
IMAGINATION, CONVICTIONS, HONESTY,  
ENTHUSIASM, CONCERN, and KNOWLEDGE.



Michelle Gardner  
Vice President  
Arnold Air Society



Jackie Hallen  
Assistant Secretary  
Chi Etta Phi



Wiley J. Christian III  
Treasurer  
Kappa Kappa Psi

# ALPHA PHI OMEGA NATIONAL SERVICE FRATERNITY INCORPORATED



Raymond Hall  
President



Raymond Drye  
Secretary



Reginald Neely  
Treasurer

Established on December 16, 1925 at Lafayette College in Easton, Pennsylvania, Alpha Phi Omega has been the pre-eminent service organization on America's college campuses. With nearly 600 active chapters across the land, its 156,000 members have given leadership over the years as part of the largest and most unique Fraternity in true fellowship and dedication to service. Pi Zeta chapter was established on December 19, 1965 on the principles of leadership, friendship and service.



Lamonte Hose



Raymond Morton



James E. Robinson

# KAPPA KAPPA PSI



President  
Rickey Blalock



Vice-President  
Hanford Jones

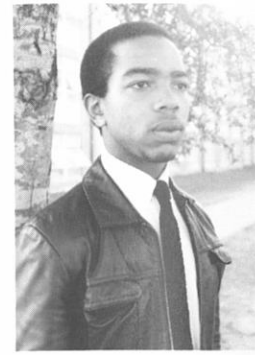

Secretary  
James B. Ross Jr.



Historian  
Wiley J. Christian



Michael Jiminez



Darryl Spires



Photographer-Assistant  
Secretary-Band President  
Fredercik L. Wynne



Milton Solomon



Director of Bands  
Mr. Warren L. Duncan



Queen  
Corlis L. Bright



Assistant Director of Bands  
Mr. Leroy Gibbs II

# GROOVE PHI GROOVE

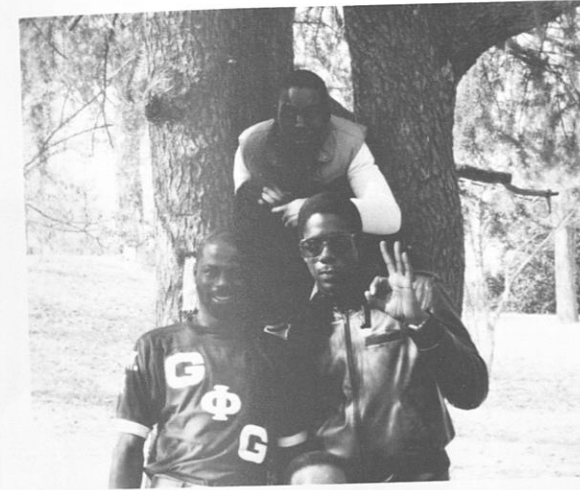

Top to bottom — James Haywood,  
Abdur-Raheem Abdullah, Daniel  
Moxey, and Abdur-Raheen Rahsol



Abdur-Raheem Abdullah, Loral Hard-  
ing, James Haywood, Abdur-Raheen  
Rahsol, & Daniel Moxey



James Haywood



Loral Harding  
Miss Groove Phi Groove



Eddie Walker as  
"Fast Ed"



Daniel Moxey



Left to right — Eddie Walker, Gerald Wooten

# GAMMA CHI OMEGA



Monica Howard, Betina Howard, Jacqueline Jones, Dorethea Hunter, and Paula Murray.

# THE TUSKEGEE INSTITUTE GOSPEL ENSEMBLE

MOTTO: With hearts and hands together we stand to spread the gospel through out the land



Dorothy Elder, Stephanie Hartsfield, Michella Mitchell, Bernadette McQueen, Robert Williams, Joi Ryuson, Cathi Mitchell, Annie McAlphine, Catherine Gayle, Mary McClean, Lina Anderson, Amanda Harris, Judith Douglass, Shelia Sidberry, Twanda Turner, Renee Palmore, Patricia DeShazior, Deborah Thompson, Angelletta Davis, Robert Brinston, Diane Griffin, Belinda B. Walker, Corinthea Baker, Gauria J. Walker, Sheryl Hicks, Claudine Fong-Chung, Bobbie Smalls, Cheryl Faniel, Walter Hicks, Walter Plush, Rande Bankston, Harold Calloway, Alaric Jackson, John Rutledge, Derrick Hicks, Beaufort Roberts, Earl Glenn, Jeffery Merritt, Kelvin Bebley, Huston Harrigan II



# GREEKS



SLOW DOWN--THE GREEKS  
ARE COMING!

Douglas  
Fuller



D. Fuller

# GREEKS

# ALPHA KAPPA ALPHA SORORITY INC.

Alpha Kappa Alpha Sorority Inc. was founded in 1908 as the first Sorority for Negro Women in America. The Tradition Continues with the sorors of Gamma Kappa and sorors nationwide, devoting themselves unselfishly to the ideal of scholarship, leadership and "Service To All Mankind."



Basileus, Dana Maxwell



Epistoleus, Tracy Mullins



Grammateus, Charlotte Sherrell



Anti-Basileus, Kimberly Goodman



Anti-Grammateus, Vangela Williams



Dean of Pledges  
Monica Munnerlyn



Assistant Dean of Pledges  
Cheryl Beasley



Parliamentarian  
Michelle Harden



Hodegos  
Lynn Holt



Philacter  
Anitha Smith



Ivy Leaf Reporter  
LaWanda Howard



Katrina Baker



Hosetta Belcher



Patrica Bouknight



Cynthia Bowles

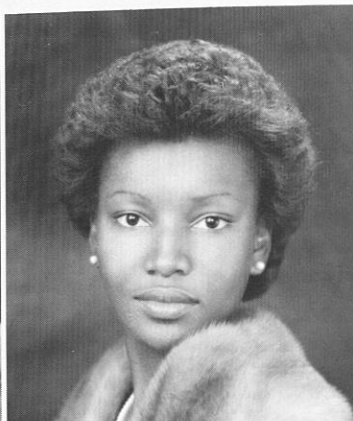

LaCheryl Brinson



Felicia Gardner



Ollie Graham



Michelle Holley



Jennifer Jones



Yvette Thompson



Mary Turner



Lauren Spaight



Tamiochus, Carla D. Warren



Lisa Watkins



Ann Wilson

# ALPHA PHI ALPHA

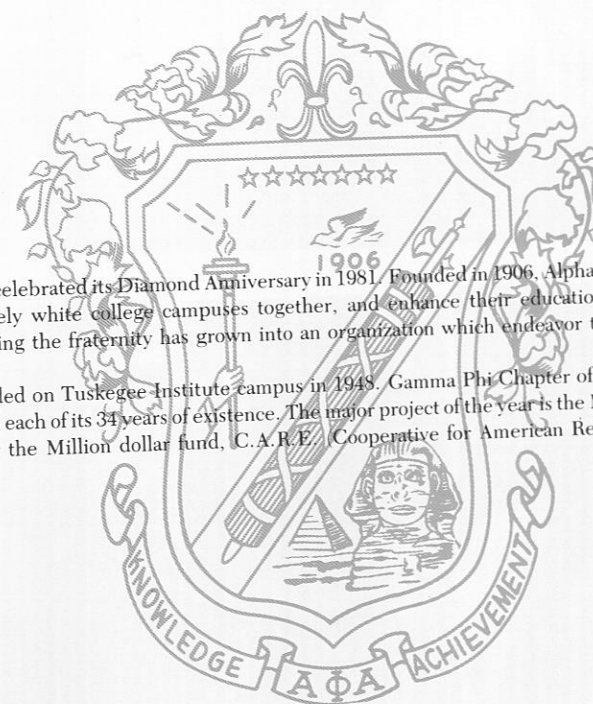

Alpha Phi Alpha Fraternity celebrated its Diamond Anniversary in 1981. Founded in 1906, Alpha Phi Alpha was designed to bring black men, on predominately white college campuses together, and enhance their education through activities from black cultures. From this beginning the fraternity has grown into an organization which endeavor to help blacks prosper.

The first organization founded on Tuskegee Institute campus in 1948, Gamma Phi Chapter of Alpha Phi Alpha Fraternity has produced campus leaders in each of its 34 years of existence. The major project of the year is the Mr. Magic Presentation, which is designed to raise funds for the Million dollar fund, C.A.R.E. (Cooperative for American Relief Everywhere, Inc.), and the National Sickle Cell fund.



Fredric Toney  
President  
Tuscaloosa, AL.  
Electrical Engineering/Physics



Gerald Givan  
Recording Secretary  
Jamaica, NY  
Biology



Johnny Mason  
Corresponding Secretary  
Fort Valley  
Electrical Engineering



Vincent Brown  
Parliamentarian  
Savanna, GA  
Business Administration



James Finklea  
Chaplain  
Brewton, AL  
Electrical Engineering



Ronald Hodges  
Editor-to-the-Sphinx  
Pre-Veterinary Medicine



Antonio Andrew  
Jacksonville, FL  
Computer Science

Cliff Bailey  
Tuskegee Institute, AL  
Business Administration

Micheal J. Barnes  
Fort Walton Beach, FL  
Accounting

David Bynum  
Warner-Robbin, GA  
Mechanical Engineering

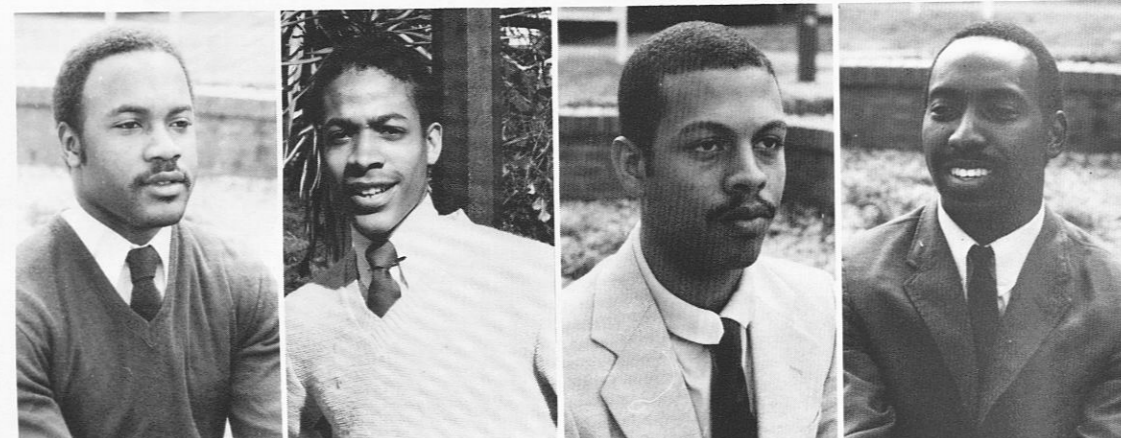

Dexter Campbell  
Miami, FL  
English

Tracy Caldwell  
Cleveland, OH  
Mechanical Engineering

Fred Hall  
Washington, D.C.  
Business Administration

Gregory Hillman  
Covington, GA  
Electrical Engineering



Carlos Hodges  
Philadelphia, PA  
Veterinary Medicine

Gerald Howard  
Talbotton, GA  
Electrical Engineering

Julius Huff  
Chicago, IL  
Biology  
Arthur McElvy  
Augusta, GA  
Electrical Engineering

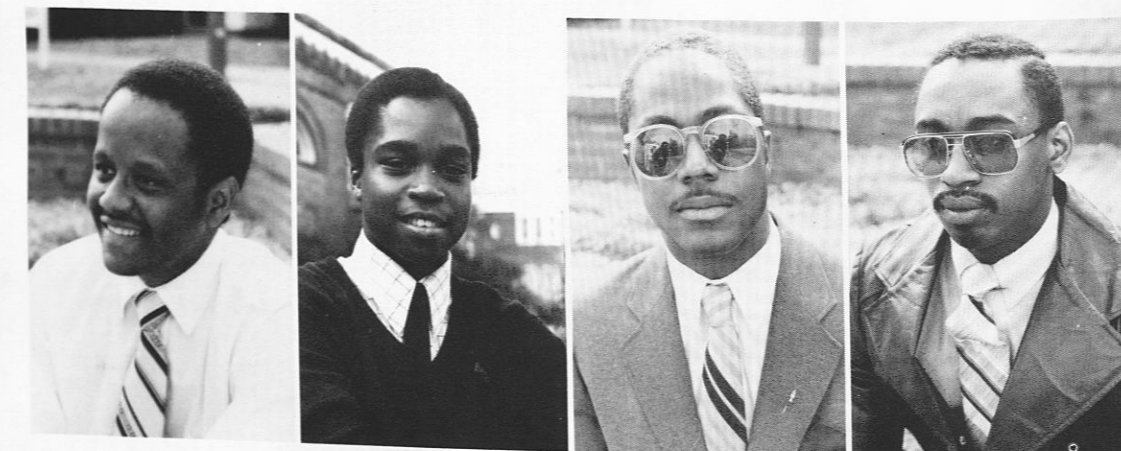

Broderick Montgomery  
Birmingham, AL  
Chemistry

Gerald Murray  
Charleston, SC  
Chemical Engineering

David Peel  
Tampa, FL  
Electrical Engineering

Sterling Saddler  
Syracuse, NY  
Accounting



John B. Slaughter  
Baltimore, MD  
Veterinary Medicine  
Leroy Stokes  
Fort Lauderdale, AL  
Mechanical Engineering  
Morris Threadcraft  
Arlington, GA  
Mechanical Engineering  
Eugene Vickers  
Plant City, FL  
Chemistry

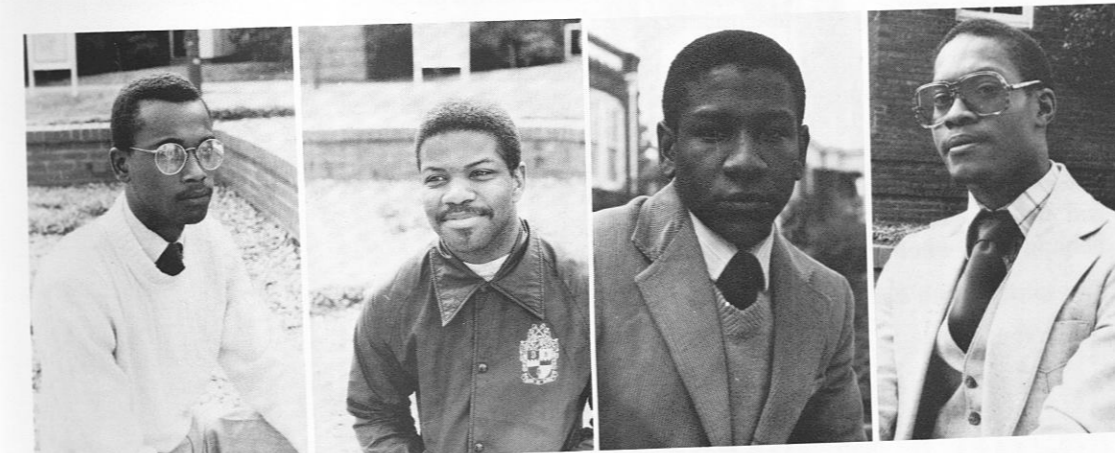

Eric Walker  
Philadelphia, PA  
Biology  
James Walker  
Denver, CO  
Architecture  
Robert White  
Washington, D.C.  
Architecture  
Kenneth Williams  
Tuskegee Institute, AL  
Electrical Engineering



Stephen Wood  
Missouri, TX  
Biology





# DELTA SIGMA THETA GAMMA TAU CHAPTER

The Spirit of true sisterhood.

At the inception of Delta Sigma Theta in 1913 at Howard University, the founders envisioned an organization of college women pledged to serious endeavor and community service. Today, their ideals of scholarship and service have withstood the test of time, and Delta Sigma Theta is a public service organization, dedicated to a program of sharing membership skills and organizational services in the public interest.

We, the Sorors of Gamma Tau Chapter stop here to reminisce over some of the many projects we worked whole heartedly in carrying out. These include: going over to the Veterans Hospital, various nursing homes, Children's Day in the park, our annual blood drive and annual scholarship. Our main objective in 81-82 was to lend a helping hand where needed and to serve whenever possible.

The spirit of true sisterhood.



Donise Edwards, President



Phylliss Russell, Vice-President



Sharon Daniels



Bridgette Farley



Felicia Freeman — Sgt. at Arms



Marsha Ford



Terry Leeks — Corresponding Secretary



Kim Leftwich — Treasurer



Bridgette McClure — Dean of Brobates



Deidre L. Powell — Dean of Pledges



Donna McDaniel — Recording Secretary



Gail Simpson



Willetta Walker



Regina Williams

Sorors not pictured:

Yvette Binford  
Roselyn Chambers  
Karen Anderson  
Deborah Houston  
Willa Freeman  
Arrevia Heard  
Tracy Johnson  
Janice Hunter

Cydney Parker  
Gloria Jones  
Jackie Rigsby  
Lynette Bingham  
Sonia Kennedy  
Terry Lenoik  
Pamela Phillips

## GAMMA TAU ADVISORS



Marie Moore



Eleanora Hines



Norma Gaillard

## OMEGA PSI PHI



Keith Forney  
"Fly"



Keith Griffin  
"Dr. C"

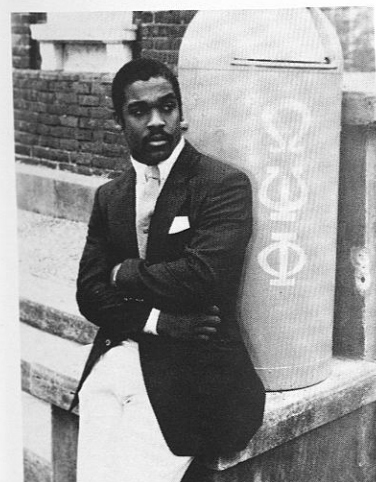

W. Franklin Hickson  
"Sweetwater"

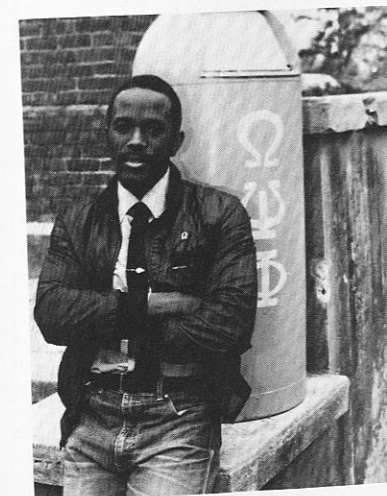

Walter L. Howard  
"Fudge"

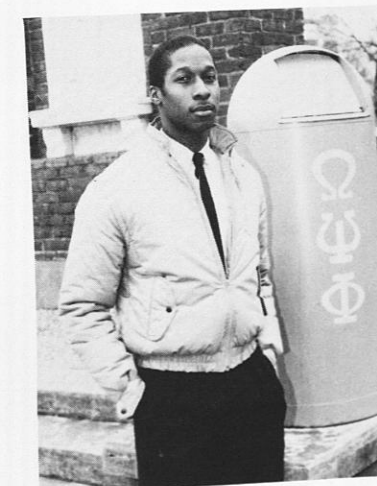

Keith R. Jackson  
"Philly Grove Nose"

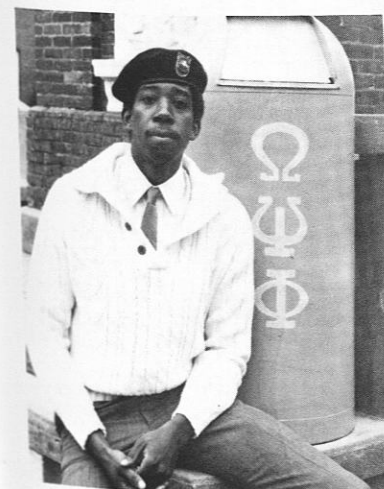

Joseph L. McDonnald  
"Cheeseburger"



Ralph Sims  
"Tankey"



Edward White  
"Skull"

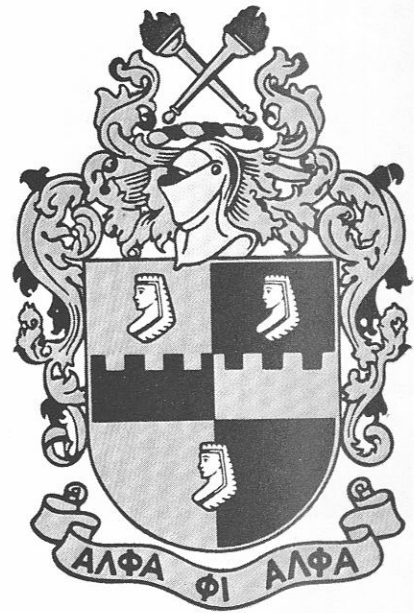

SIGMA GAMMA RHO

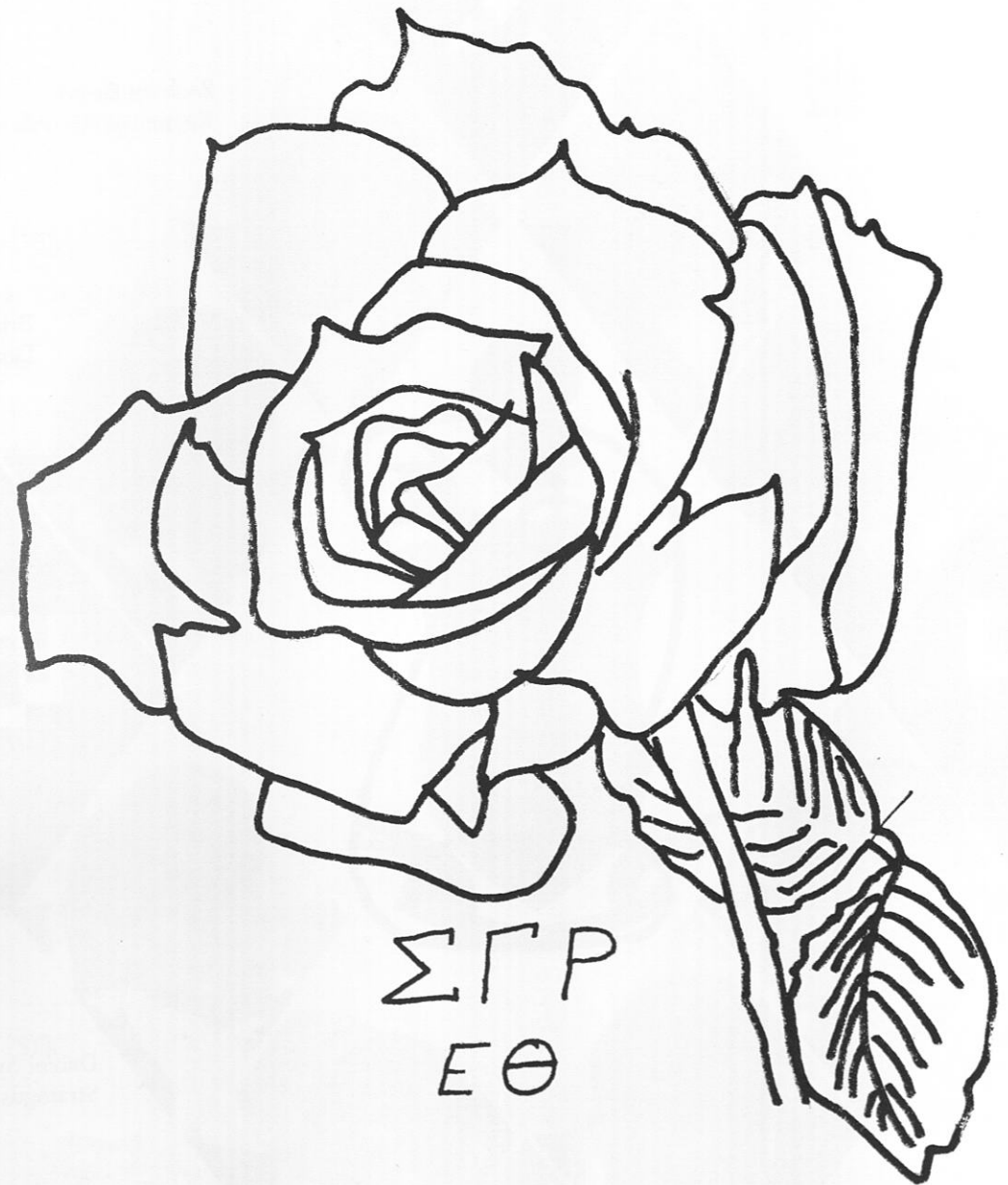



Edward Merritt "Eddie"  
Polemarch

Zachary Brown  
Keeper of Records

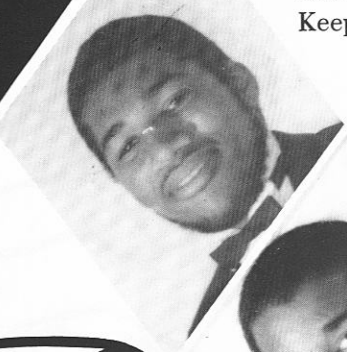
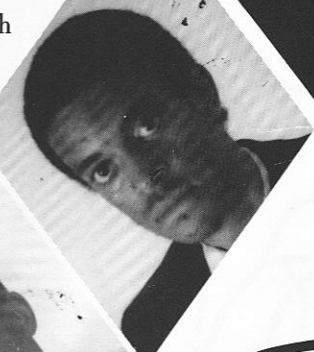

Rockney Carter "Rock"  
Keeper of Exchequer

Brian Johnson "Tokyo"  
Dean of Pledges

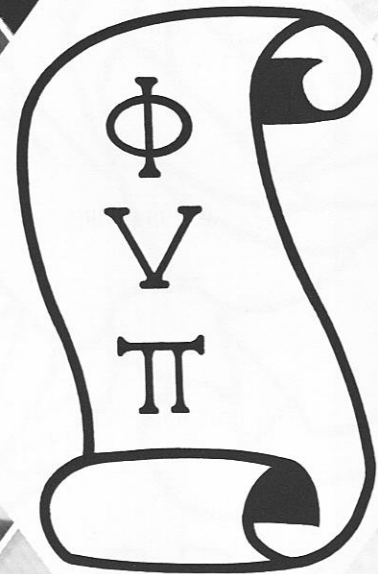
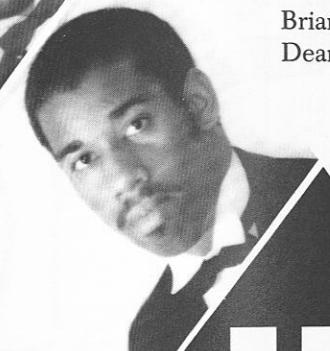

Ira Wright "Player"  
Historian

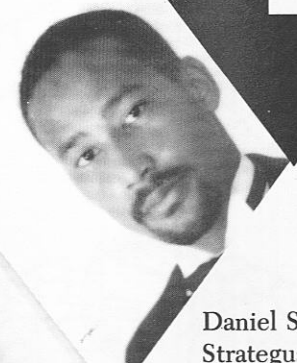

Daniel Sykes "Steely Dan"  
Strategus

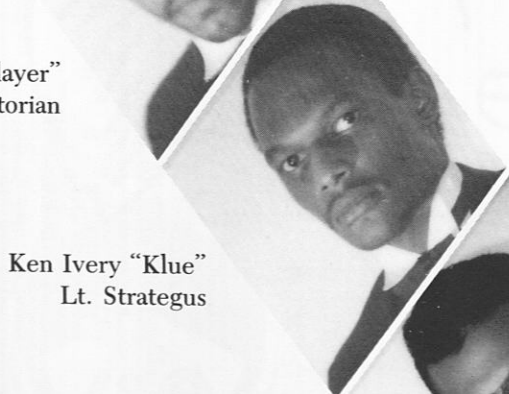

Ken Ivery "Klue"  
Lt. Strategus

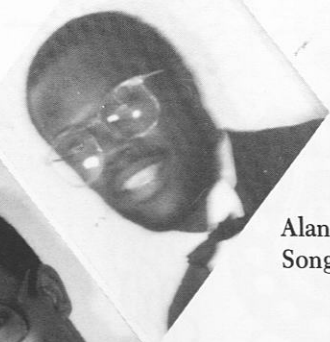

Alan Weatherspoon "Spoon"  
Songmaster



Harold Bass

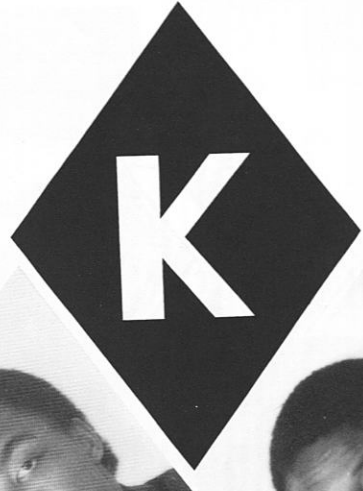

Frederick Bell "Ace"

Derek Cohill "Bo-Derek"

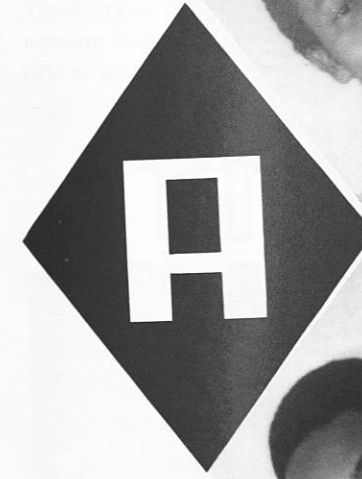

Jewel Coleman

Melvin Collins "C.C."



Greg Everheart "Silk"

Adrian Harmon "Byrd"

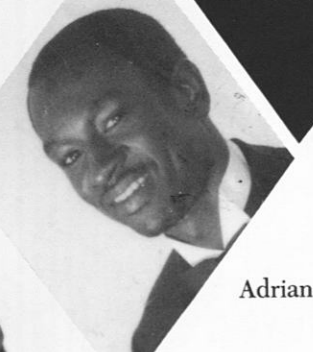
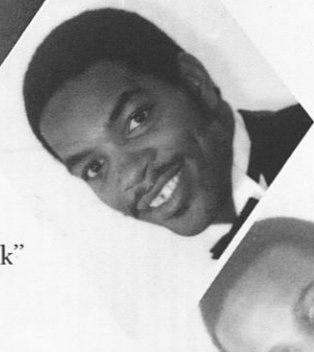

Joel Hill

Reggie Hill

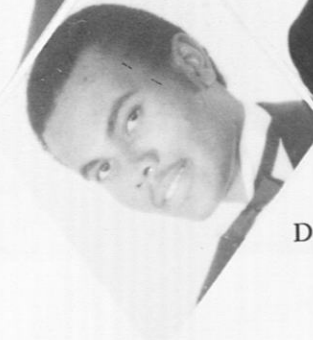

DeAllen Hobbs "Heavy Metal"

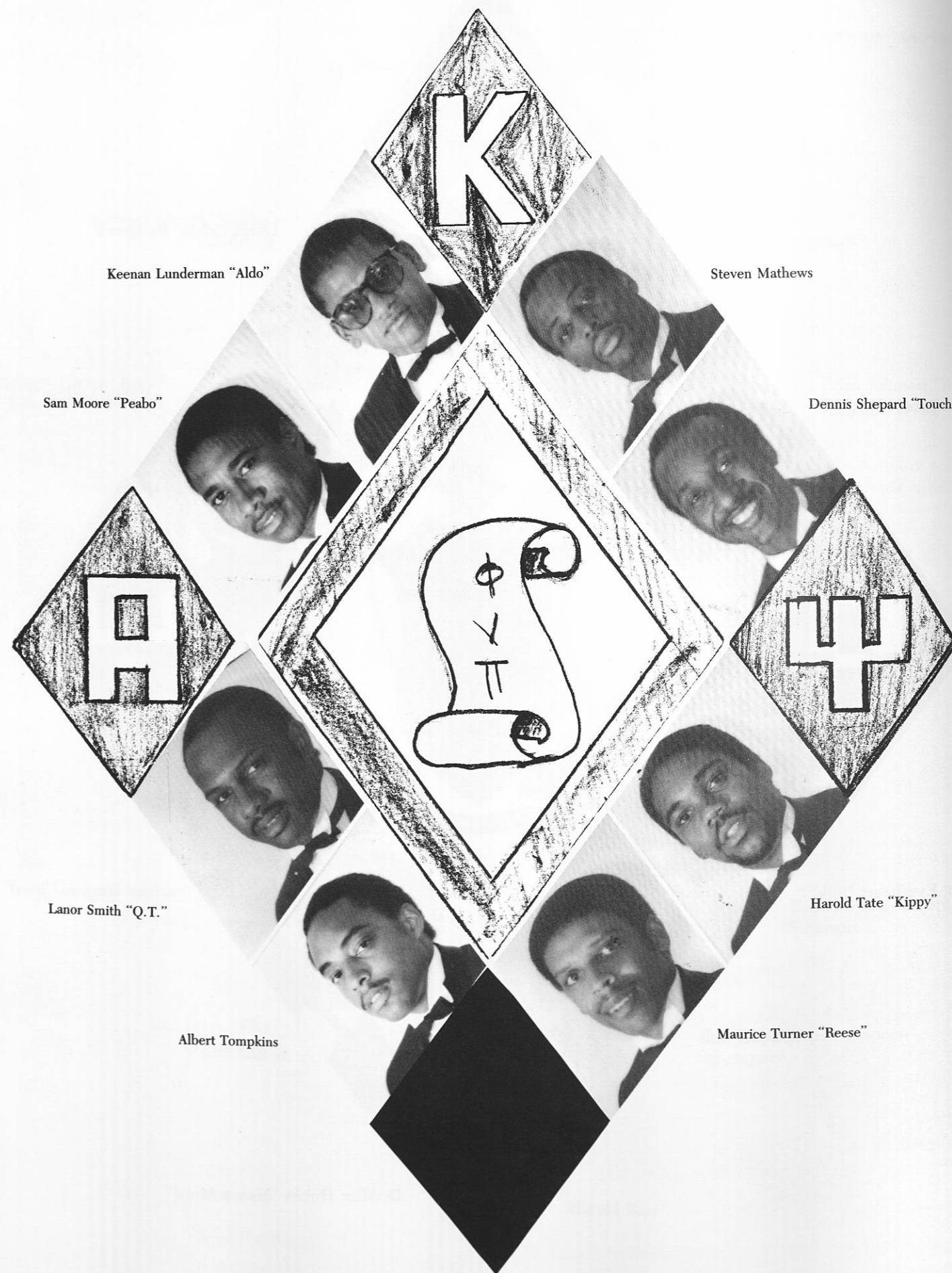

Keenan Lunderman "Aldo"

Steven Mathews

Sam Moore "Peabo"

Dennis Shepard "Touche"

Lanor Smith "Q.T."

Harold Tate "Kippy"

Albert Tompkins

Maurice Turner "Reese"



THE PAN-HELLENIC COUNCIL



The activities of these organization express service, Scholarship and Fellowship. The social and scholastic aspects of these groups make a positive contribution to campus life. These organizations perform such service projects as visiting nursing homes, hospitals, nurseries and helping in voting drives and other civic projects.



# ZETA PHI BETA SOROITY, INC.

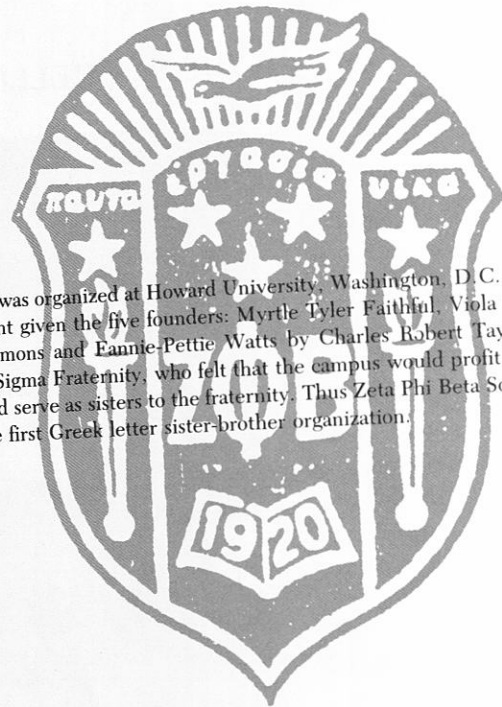

Zeta Phi Beta Sorority was organized at Howard University, Washington, D.C., on January 16, 1920, as a result of encouragement given the five founders: Myrtle Tyler Faithful, Viola Tyler Goings, Pearl Neal, Arizona Cleaver Stemmons and Eannie-Pettie Watts by Charles Robert Taylor and Langston Taylor, members of Phi Beta Sigma Fraternity, who felt that the campus would profit by the development of an organization that would serve as sisters to the fraternity. Thus Zeta Phi Beta Sorority and Phi Beta Sigma Fraternity became the first Greek letter sister-brother organization.



Miss Zeta  
Janet Bivins  
"Lady Z"  
Basileus  
Kansas City, MO  
Political Science



Serafina Hillman  
"Ice Cream"  
1st. Anti-Basileus  
Atlanta, GA  
Elementary Education



Gail Cooper  
"Fluff"  
Savannah, GA.  
Physical Therapy



Debra Fields  
"Captain Crunch"  
Ft. Lauderdale, FL.  
Guidance and Counseling



Pamela Neal  
"PKN"  
2nd Anti-Basileus  
Dayton, OH.  
English Education



Lessie Myers  
"Caress"  
Grammateus  
Ft. Lauderdale, FL.  
Architecture

Not Pictured  
Cyntania Davis "Cheezy"  
Marva Flowers "Pris"  
Dennise Hendricks "Fly"  
Angela Johnson "Chocolate Chip"  
Penetta McCloud "Sweet Pea"  
Andrea Morrow "Bam Bam"

# PHI BETA SIGMA FRATERNITY, Inc.

Norman Selinas  
President  
Charles Blackwell  
Adv. Sigma Silhouettes  
Carl Briggs  
Isaac Bonner

Steve Webb  
Business Manager

Alvin Brown  
Vice President  
Kendall Major  
Secretary

Derrick Cosby  
Dean of Pledges

Cautrel Weathersby  
Parliamentarian

Gary Green  
Treasurer

Edward Flythe  
Dean of pledges

Walter Campbell  
Service Project Coordinator

## BETA KAPPA CHAPTER

Andrew Stewart  
Sergent-at-arms  
Micheal Justice  
Assistant Secretary  
Lowry Brooks



James E. Carter  
Jimmie Pugh  
Alfred Ogden  
Robert McGee  
Isaac Isby

Newell Heard  
Charles German  
Jessie Raines  
William Page  
Timothy Mackey

Anthony Jacques  
Doni Henderson  
Thomas Gibson  
Alex Sanders  
Clinton Perry

George Nock  
Hoover Kynard  
Carlton Hoque  
Timothy Hall  
Robert Snoddy



1914

# ΒΦΣ

1982



“OUR CAUSE SPEEDS ON”

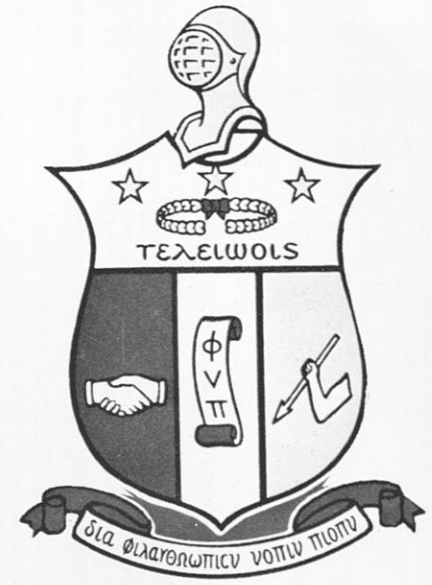
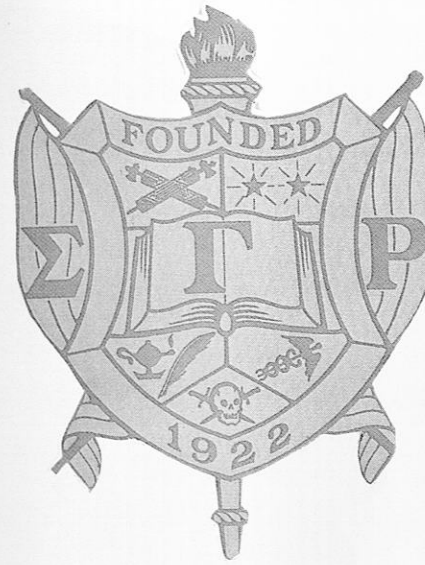





WHO'S WHO



# WHO'S WHO

# DIRECTORY

Arnold, Angela  
Member Political Science Club, Ombudsperson, Proofreader for The Campus Digest, Student Executive Council and the Dean's List.

Barnes, Michael  
Business Manager/The Campus Digest, Alpha Phi Alpha Fraternity, INC., The Pan-Hellenic Council Treasurer 1980-81, SGA Election Chairperson 1979-81, Student Publication Board.

Bagent, Arlene

Bivins, Janet  
Tuskegee Institute Golden Voices/Secretary 1980-82, Section Leader 1979-80, Zeta Phi Beta-Basileus 1981-82, Pan-Hellenic Council — Vice-President 1981-82, Student Senate.

Bush, Gwendolyn  
Member Political Science Club, Attendant to Miss Pol. Sc. — 1979-80, Fantastic, Little Theatre, Vice-Pres. Soph. Class, Hostess of Thirty Minutes, Head of Public Relations Dept./SGA, Spikett 1982, Attendant to Miss Sophomore, Dean's List.

Bynum, David

Carlisle, Janie  
Monroe N. Work Sociology Club — Pres., Alpha Kappa Delta Honor Society — Pres., Vice-Pres. Sociology Club 1980, Alpha Kappa Mu Honor Society, Dean's List, Recipient Tuskegee Inst. General Scholarship.

Christian, Wiley III

Clark, Paula  
Miss Kappa Delta Pi 1981-82, Member Kappa Delta Pi, Member of the National Education Association, Dean's List.

Close, Hari P.  
Tuskegee Institute Golden Voices/Historian, Society for the Advancement of Management, Pre-Alumni Council, Air Force ROTC, The Campus Digest Staff, Tuskeana Staff, NAACP, Ombudsman, Freshman Class Pres., Soph. Class Pres., Pi Sigma Phi Honor Society, Campus Election Committee.

Emanuel, Jacqueline

Garder, Andrea

Hawkins, Verna  
Miss Alpha Phi Omega 1978-80, Miss Architecture 1980, United Methodist Women, Edward L. Pryce Award and Dean's List 1978-82.

Hickson, William  
Member of the Alabama State Association of Health Physical Education Recreation, Omega Psi Phi Fraternity, INC., member of the Physical Education Club, Ross Owens Award 1980, and Mr. Physical Education Club.

Hillman, Gregory  
Member of Eta Kappa Nu National Society of Black Engineers, a member of the Tuskegee Institute Concert and Marching Bands, member of Alpha Phi Alpha Fraternity, INC., IEEE, Pan-Hellenic Council, Campus Digest Staff, and National Fund For Minority Engineering Scholarship recipient.

Howard, Monica  
Member of Congo, Gamma Chi Omega Sorority, American Association of Bovine Practitioners, Cheerleader Squad 1975, Tuskegee Inst. women's Track Team, Kappa Alpha Psi Calendar Girl and member of the Student Chapter of the AVMA also a member of Vet School Senior Intramural Football Team.

Howard, Walter L.  
Member of the National Association of Black Social Workers, Omega Psi Phi Fraternity, INC., and Dean's List.

Johnson, John Henry  
Member of the Biology Club, Advisor to the Student Defender, Member of Black Awareness Coalition and a member of the Gymnastics Team.

Kennedy, Cynthia  
Gamma Sigma Sigma Sorority, Miss Gamma Sigma Sigma, Skegee Ladies Dugout Club, Tifans, Ralston Purina Scholarship, and National Dean's List.

Kitchens, Janice  
Member Alpha Kappa Mu, Kappa Omicron Phi, Chi Rho Alpha and Dean's List.

Lillard, Terrence  
Member of Beta Kappa Chi Honor Society, Eta Kappa Nu Honor Society, Mr. Engineer 1982, Student Defender, Proctor & Gamble Scholarship, National Aeronautics and Space Admin. Scholarship and Dean's List.

Murray, Shawnette  
Member of Delta Mu Delta, The Society for Advancement of Management, Kappa Alpha Psi Sweetheart, Miss Senior 1982, and National Dean's List.

Peel, David  
Member Tuskegee Institute Track Team, Institute of Electrical and Electronic Engineers (IEEE) National Society of Black Engineers, Alpha Phi Alpha Fraternity, INC., Bell Labs Scholarship and Dean's List.

Penn, Pilar  
Member Biology Club, Student Government Association Programs, Operation Crossroads Africa-Tuskegee and Black College/Black History Forum.

Robinson, James  
Member Alpha Phi Omega Service Fraternity, INC., Chi Rho Alpha, Convocation Committee, Student Government Association Vice-Pres., Freshman Class Vice-Pres., Sophomore Class Vice-Pres. and Air Force R.O.T.C. Achievement Award.

Robinson, Joyce  
Member of Tuskegee Institute Food and Nutritional Science Club, Tuskegee Institute Academic Scholarship, "Pilot's Log" an AFROTC Publication and National Dean's List.

Toney, Fredric  
Member Alpha Phi Alpha Fraternity, INC., Tau Sigma Fraternity, Beta Kappa Chi Honor Society, A.S.M.E., Pan-Hellenic Council and General Motors Scholar.

Walker, James A.  
Member Alpha Phi Alpha Fraternity, INC., Student Chapter of American Institute of Architects, Religious Enrichment Week Chairman 1982, The Major Holland Award and Dean's List.

Williams, Lucius A. III  
Member Tuskegee Institute Choir, National Association of Black Accountants, Society for the Advancement of Management, Delta Mu Delta National Honor Society, Alpha Kappa Mu National Honor Society, Tuskeana Yearbook Staff, Touche Ross Account Scholarship and National Dean's List.

Wright, Tremitchel  
Member American Society of Chemical Engineers, Mr. Engineer 1981, American Society of Mechanical Engineers, National Society of Black Engineers, Society of Women Engineers, Cheerleader and Dean's List.

Youngblood, Edna  
Member American Society of Mechanical Engineers, Society of Women Engineers, National Society of Black Engineers, Tuskegee Institute Sunday School, General Motors Scholarship and Dean's List.



Angela Arnold



Janet Bivins



Gwendolyn Bush

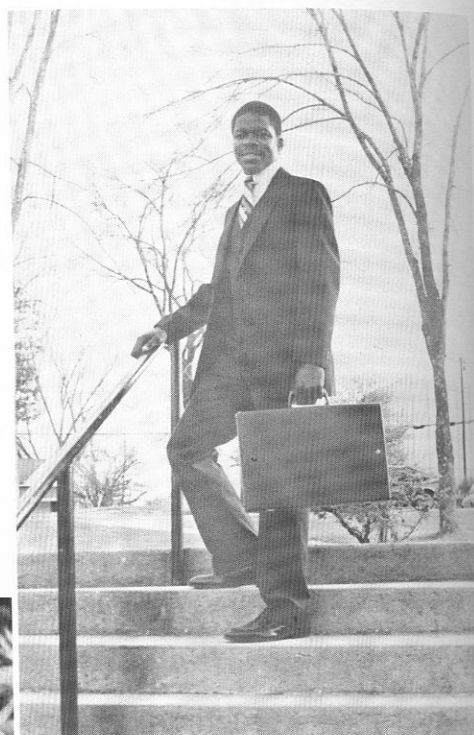

Michael Barnes



Janie Carlisle



Paula Clark



Verna Hawkins



Andrea M. Gardner



Hari P. Close



William Hickson



Gregory Hillman



Monica Howard



Terrence Lillard



Shawnette Murray



Walter Howard



David Peel



John Henry Johnson

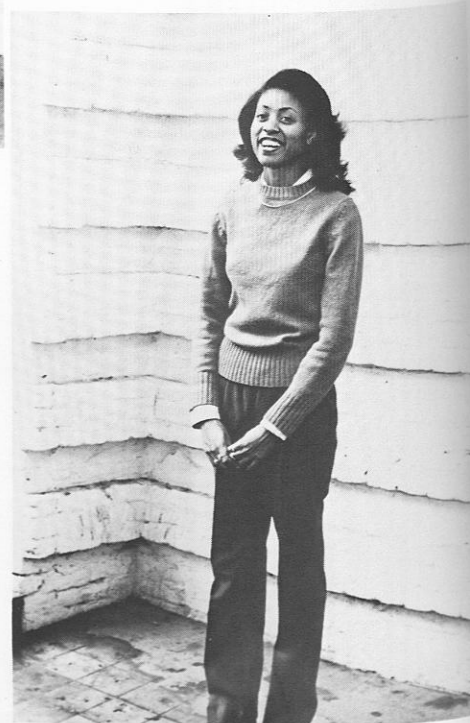

Janice Kitchens



Pilar Penn



James Robinson



Joyce Robinson



Fredric Toney



Tremitchel Wright



Edna L. Youngblood

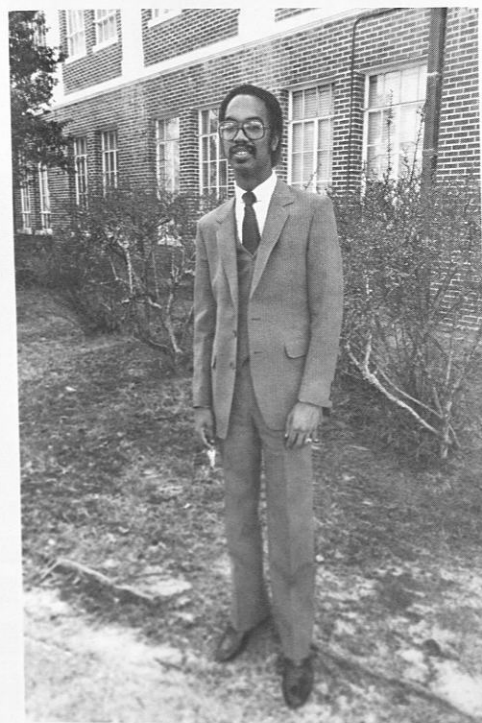

Lucius A. Williams III

# MAIN EVENTS

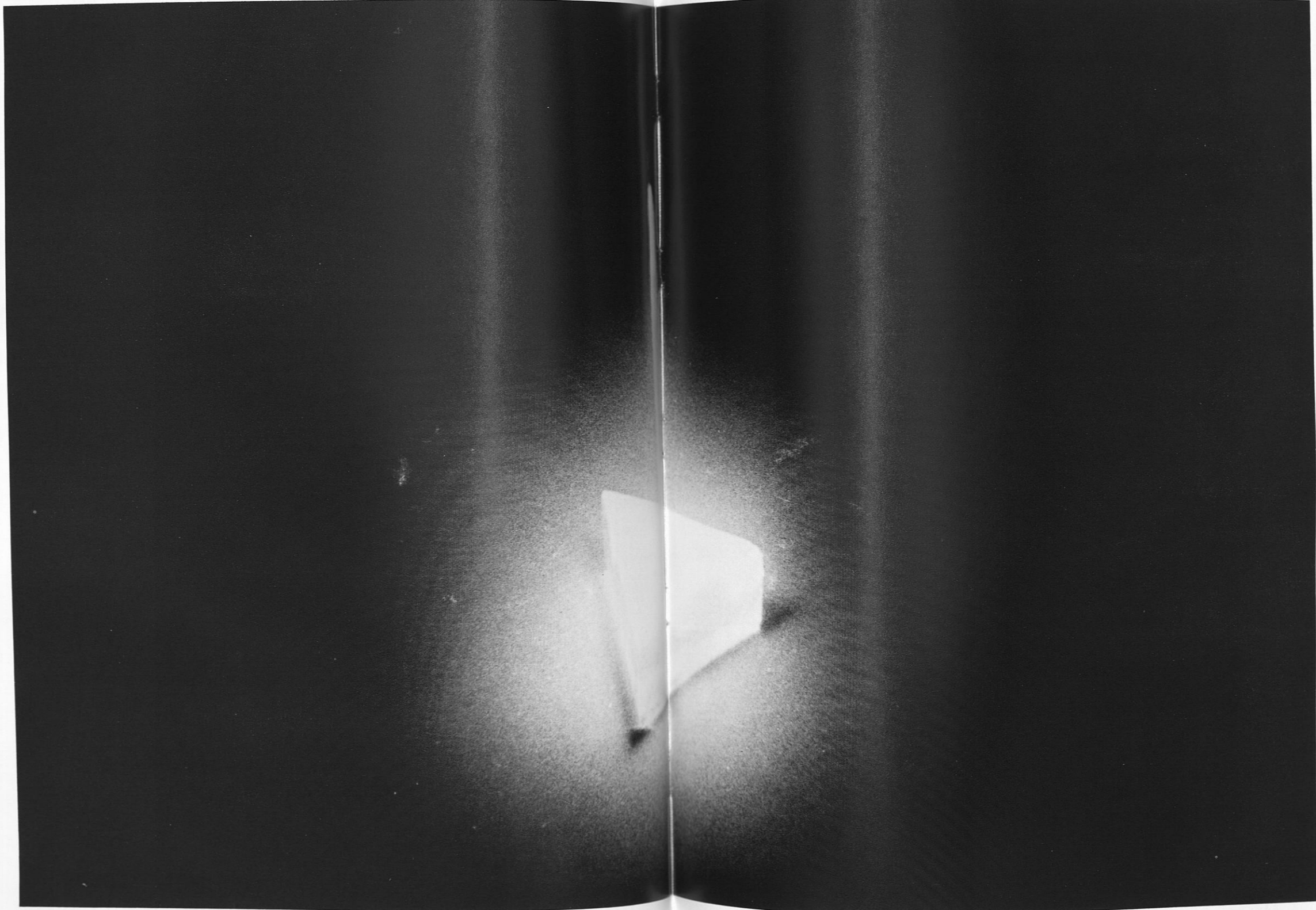

# MAIN EVENTS

# THE 1981-1982 TUSKEANA STAFF



Fannye R. Johnson  
Editor-in-Chief



Lucias A. Williams, III  
Business Manager



Wanda Moore  
Layout Technician



LaCheryl Brinston  
Layout Technician

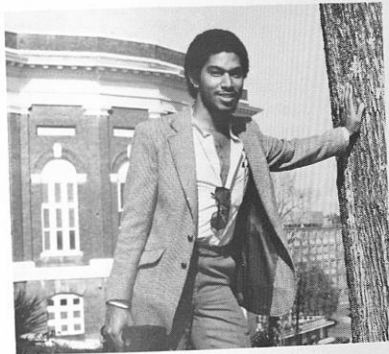

Frank Lee  
Photographer



Glenda McQueen  
Layout Technician



Marie Brister  
Typist



Brenda Nation  
Typist and Managing Editor



Valarie Robinson  
Layout Technician



Raynette Johnson  
Layout Technician and Typist



Annette Graves  
Layout Technician



Todd Pro Harrison  
Layout Technician



Darlene Minnlefield  
Layout Technician

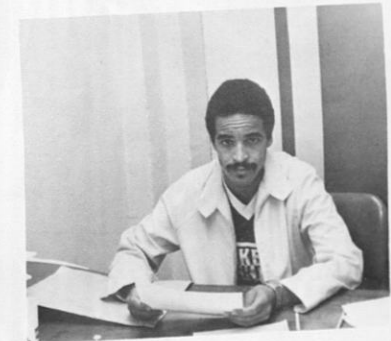

Marco Cunningham  
Layout Technician



Darlene Minniefield and Fannye

### Staff Members Not Shown:

Prima Marie Barnes  
Layout Technician and Class Co-Editor

Daniel Moxey  
Photographer

Mark Shelton  
Photographer

Annette M. Graves  
Class Co-Editor

Ricki Bonner  
Layout Technician

Hiram K. Dickinson  
Artist

Douglass Fuller  
Artist

*Dr. John B. Slaughter*

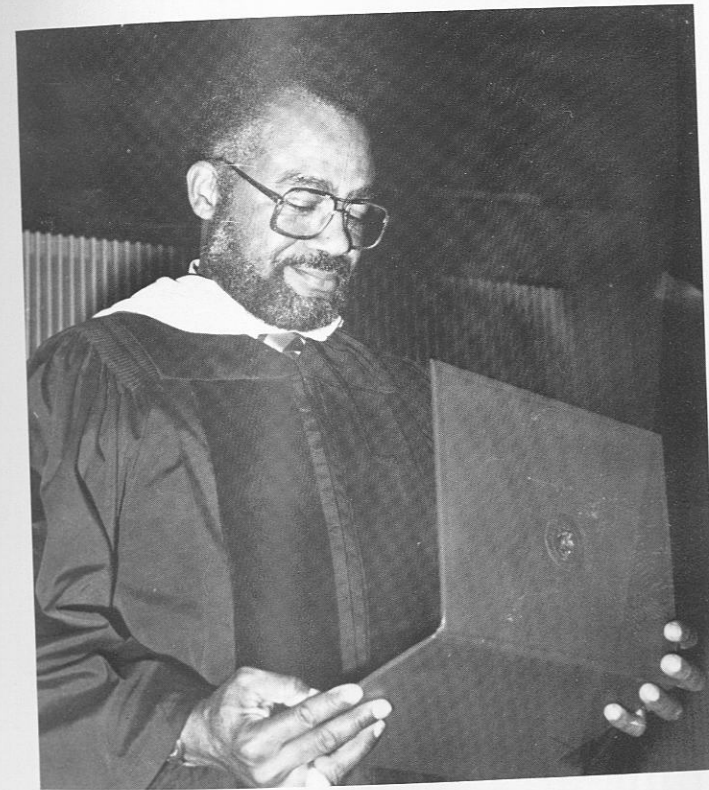

Dr. Slaughter in T.I. Chapel

John B. Slaughter, Ph.D. Director, National Science Foundation, Washington, D.C. was the guest speaker for the 56th Annual Scholarship Convocation, held Sunday, November 15, 1981 at 4 p.m. in the Tuskegee Chapel.



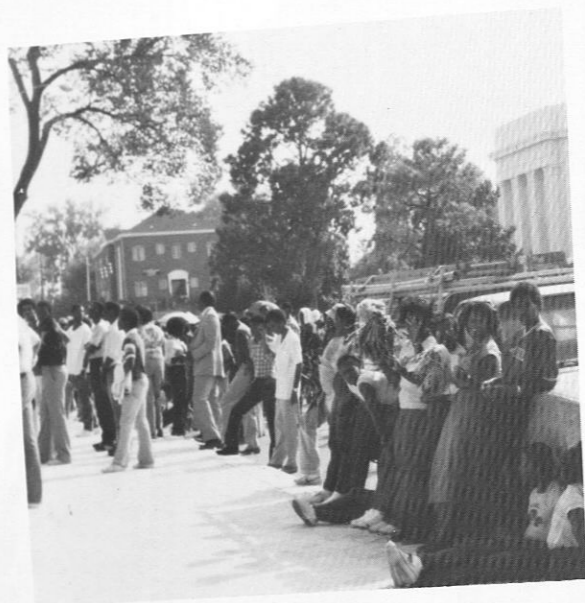

Black College Day '81 the second annual march and rally took place on September 28, 1981 in 15 states. Tuskegee Institute's students went to Montgomery's State Capitol. The work of thousands of Black people, especially students, has driven the issue of the survival of Black Colleges to the forefront of the political agenda.



SAVE THE BLACK COLLEGES. IF YOU DON'T SAVE THEM, THEN WHO WILL?



**KWAME TOURE**  
(Stokeley Carmizheal)

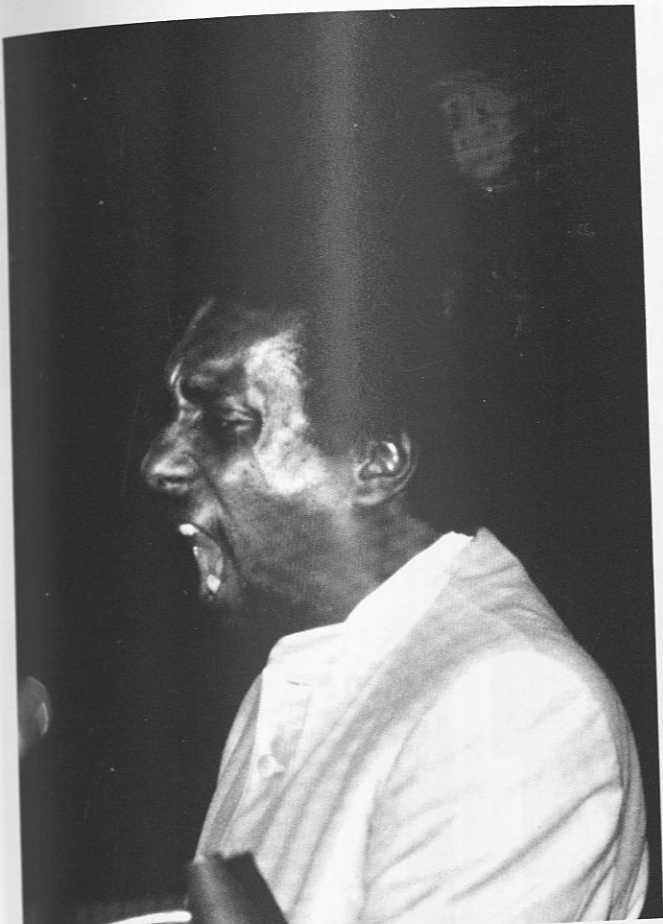

Toure brings his message of "black unity" to Tuskegee.

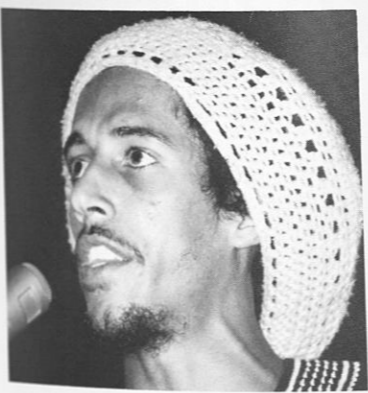
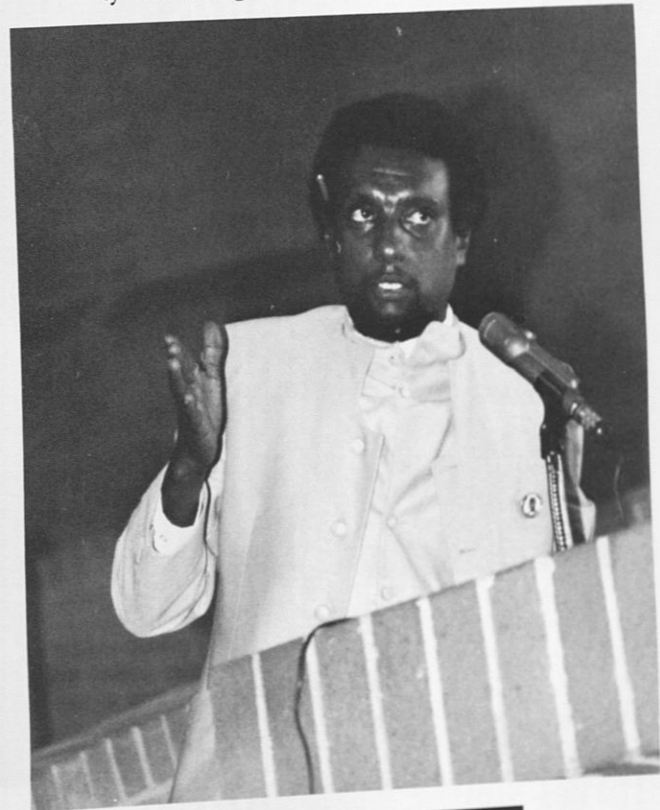

# JULIAN BOND SPEAKS AT TUSKEGEE INSTITUTE

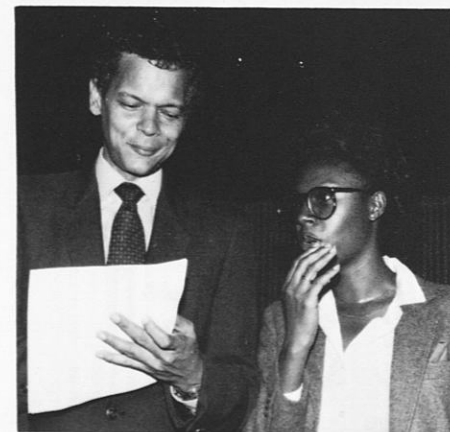

Friends like these can make Tuskegee Institute a place that you hate to leave!



You mean we really have to work after finishing college?

Julian Bond has been the embodiment of the New Politics since 1965. He sees the New Politics as an outgrowth of the civil rights movement of the 1960's. As one of the founders of the Student Non-Violent Coordinating Committee, he participated in the voting drives, sit-ins and other activities of that movement, until his campaign for State Representative in 1965. Since then, Bond has spearheaded a number of grass-roots campaigns to foster full participation in the political process by minorities. In 1965, there were fewer than 100 Black elected officials in the South; today there are over 2,000, and the number continues to grow, thanks partially to the efforts of Bond and the organizations he sponsors and supports. Bond is presently serving in the Georgia State Senate.

Julian Bond was there at the beginning of the New Politics, and he still stands today as the ideal of the American dream: a Man who will stand and fight within the political system for the rights of the neglected.



It can be cold in Alabama.

EBONY FASHION FAIR



MRS. CORETTA SCOTT KING



Days to remember!



Moments of appreciation.



A lady of pleasing grace.



Songs that shall never be forgotten.

# MARTIN LUTHER KING FREEDOM RALLY

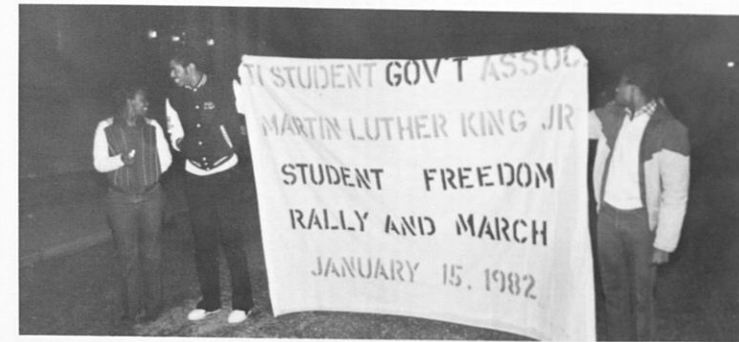

Growing Anticipation



Leading Off The March



The March Is On



Standing In Unity



RALLYING



FOR



FREEDOM

# JOSEPH E. LOWERY

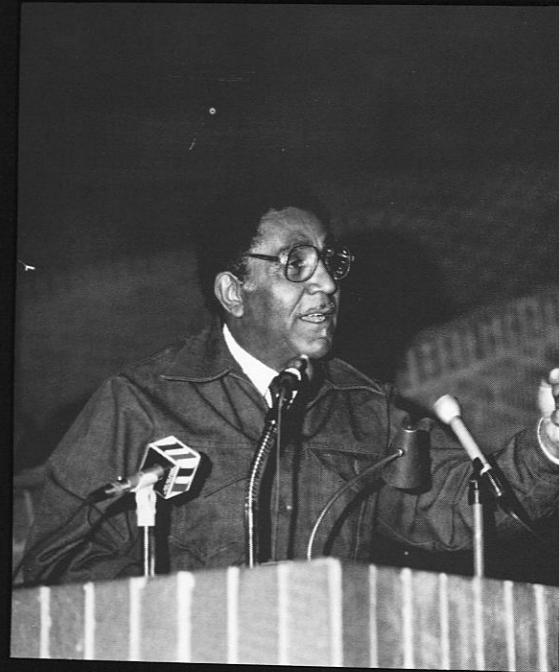

Lowery not only voices his protest to certain issues he marches and lectures. Tuskeana salutes Dr. Joseph E. Lowery.

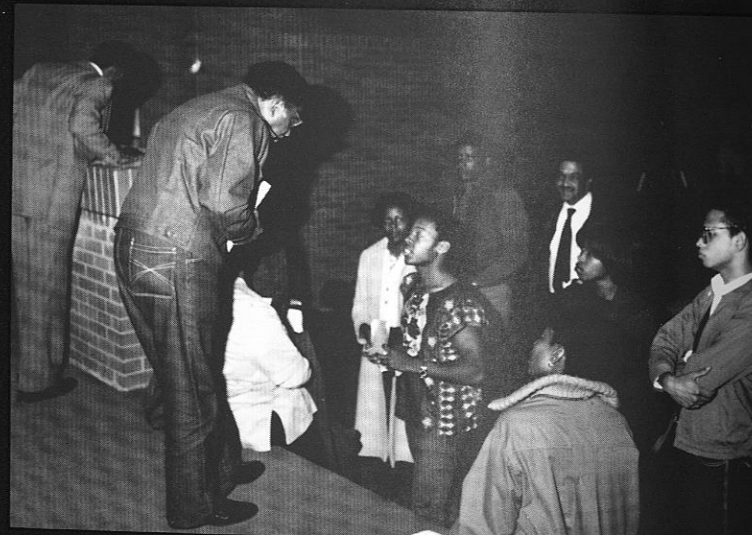

Reverend Lowery entertains questions from several students.

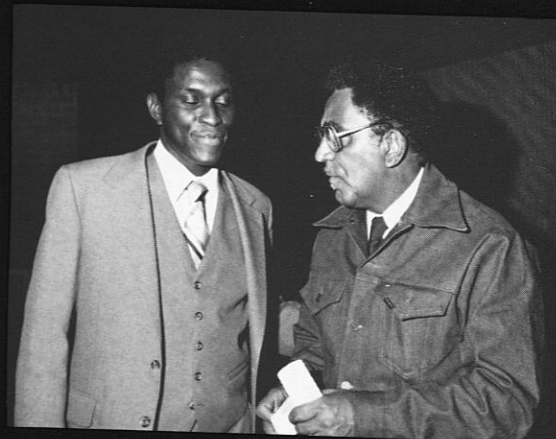

Tuskegee's Mayor Johnny Ford talks with The Rev. Dr. Lowery.



Lowery signs autographs for Tuskegee Institute students.

# GIL SCOTT HERON



INSPIRING



FANTASTIC

Heron visits Tuskegee — enchanting the audience in a most inspiring performance of a life time. He is noted for his various musical works namely: "Whity on the Moon" and "Revolution will not be televised", just to name a few. The message that he left to Tuskegee was to "dig-in" and to "shelter ourselves from the winds of oppression and Reaganomics".



PROFOUND



# SNOW ON THE YARD

It's snow! During the week of January 11-15, 1982. Tuskegee experiences unusual weather conditions which causes the Institute to close for 2½ days.  
Snow here  
Snow there  
Snow, snow  
Everywhere!

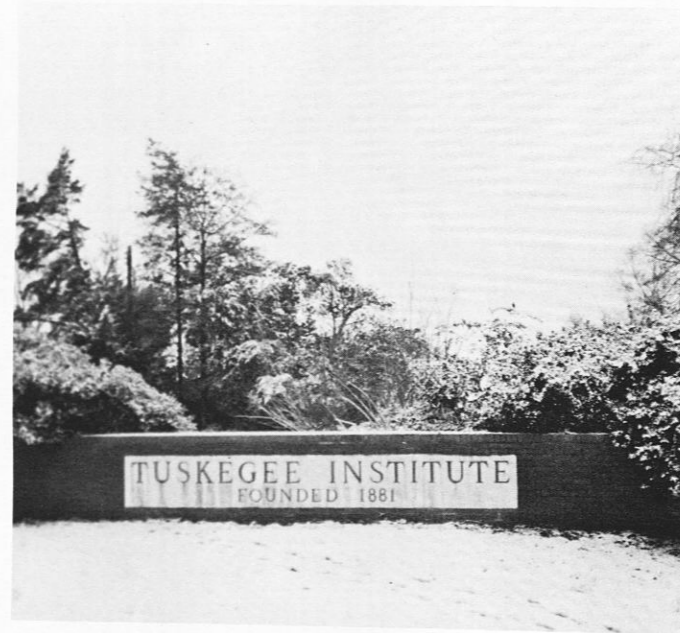

So peaceful



It surrounded White Hall with white.



So serene



A rare sight to many of Tuskegee's students.

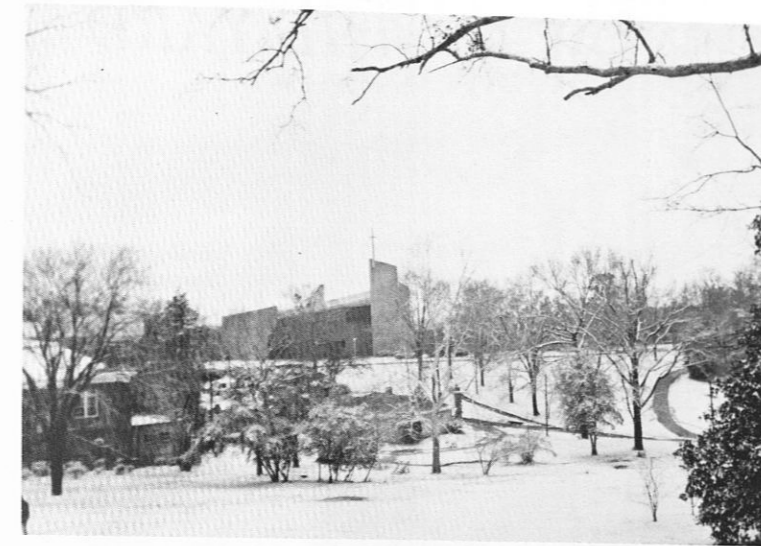

Look's like snow! but in Tuskegee



Ok! Ok! I'll take the trays back.



Alright men let's make a huddle.



Between the four of us, one of us is bound to hit him.



Well all the fun is over. I guess I'll go home.

# SNOW ON THE YARD



"So peaceful . . ."

"So serene . . ."

"Snow: A rare sight to many of Tuskegee's students."



"It surrounded White Hall with white."



"It brought about a change in the way the campus appeared, as well as the way people acted . . ."

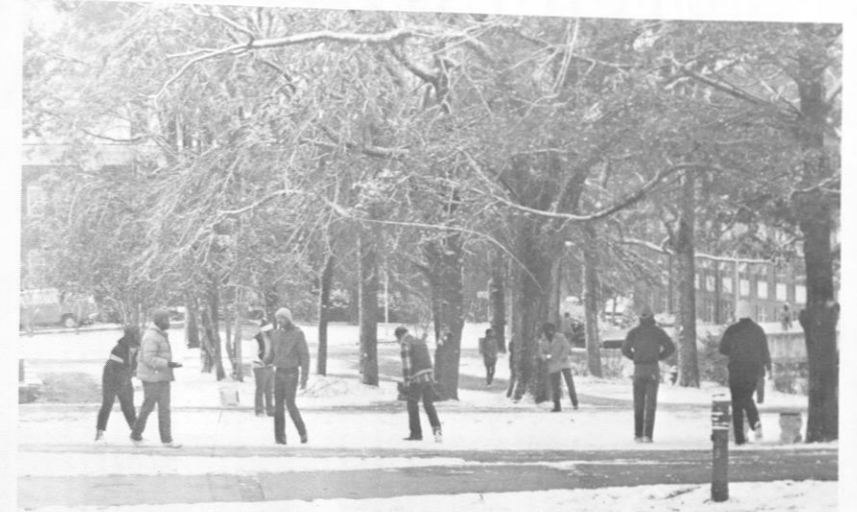

"Classes were cancelled for two days, and students quickly found creative things to do, such as enjoying a good snowball fight."



"It's been said that necessity is the mother of invention, and when we needed a sled, we invented one to take advantage of the great fun to be had sledding in the valley."



"Nobody minds a little work for alot of fun!"



# CARL SAGAN

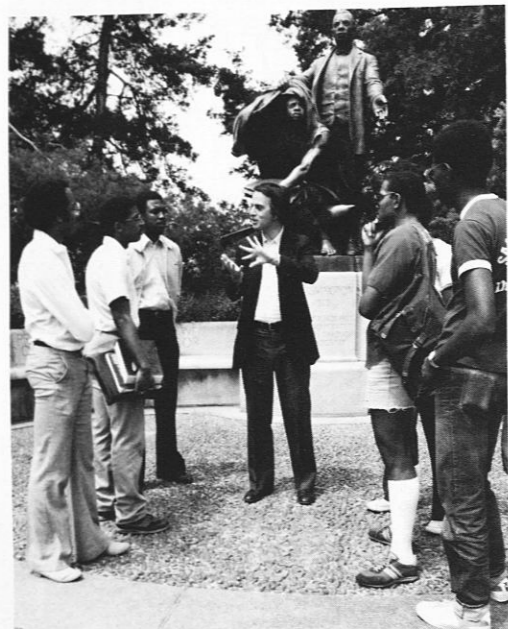

Carl Sagan in a friendly discussion at the Washington Monument.



Photos donated by The Division of Humanities.

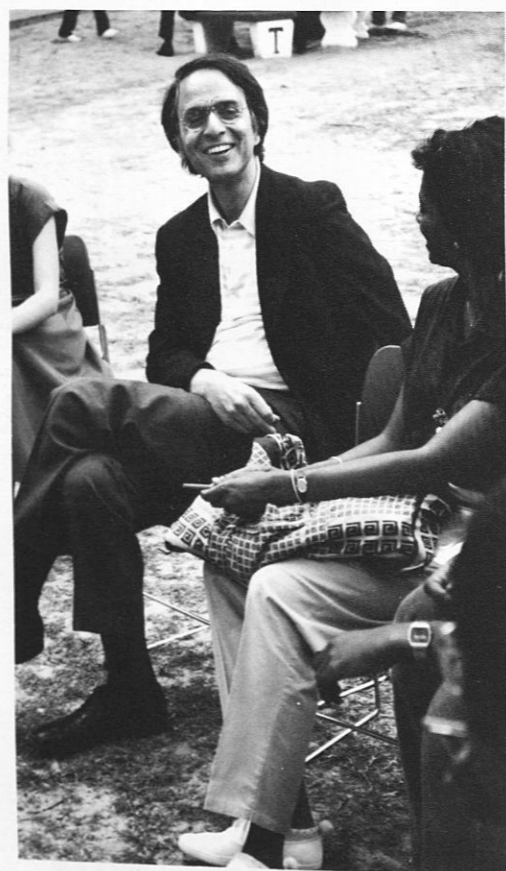

Sagan, versatile not only on the subject of space, but any subject.

Carl Sagan is a professor at Cornell University and the author of BROCA'S BRAIN and THE DRAGONS OF EDEN. He has appeared on the Tonight Show on numerous occasions and on the COSMOS Series on PBS.



Carl Sagan attentively listening to students and their ideas of the future.

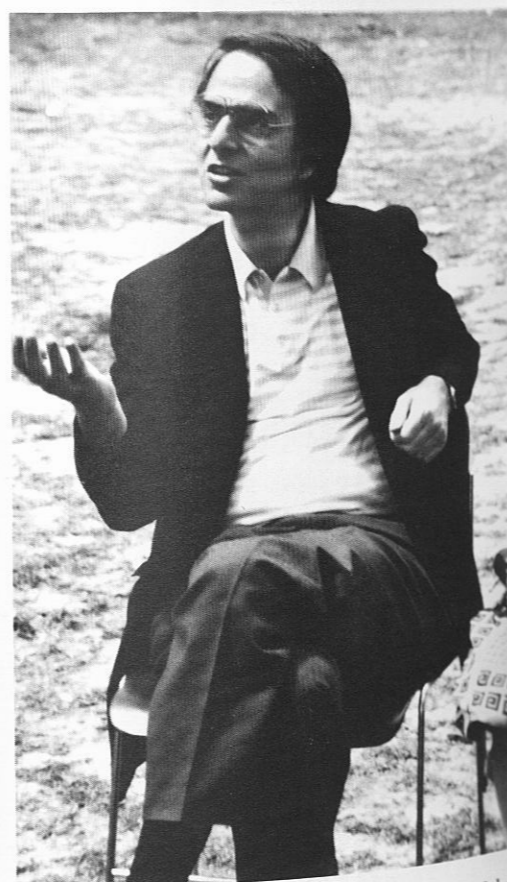

Carl Sagan relaxed, discussing the various aspects of the outer reaches of space and science.

# VICE PRESIDENT BUSH VISITS TUSKEGEE



Bush addressing a Conference at Carver Museum



Bush with new President Payton



Former President Foster greeting Vice-President Bush

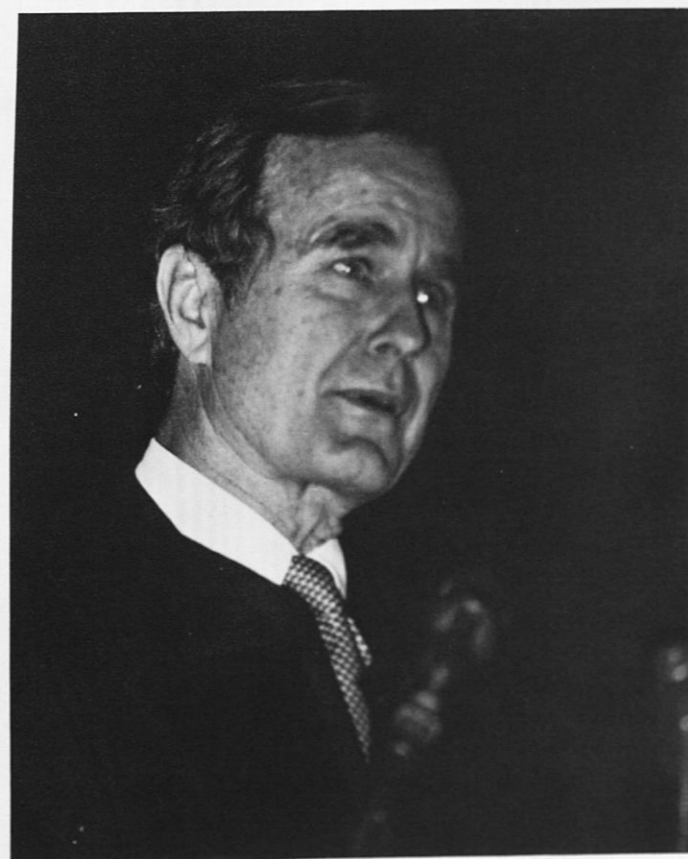

Bush addressing Tuskegeans at the Chapel

# THE EARLY YEARS

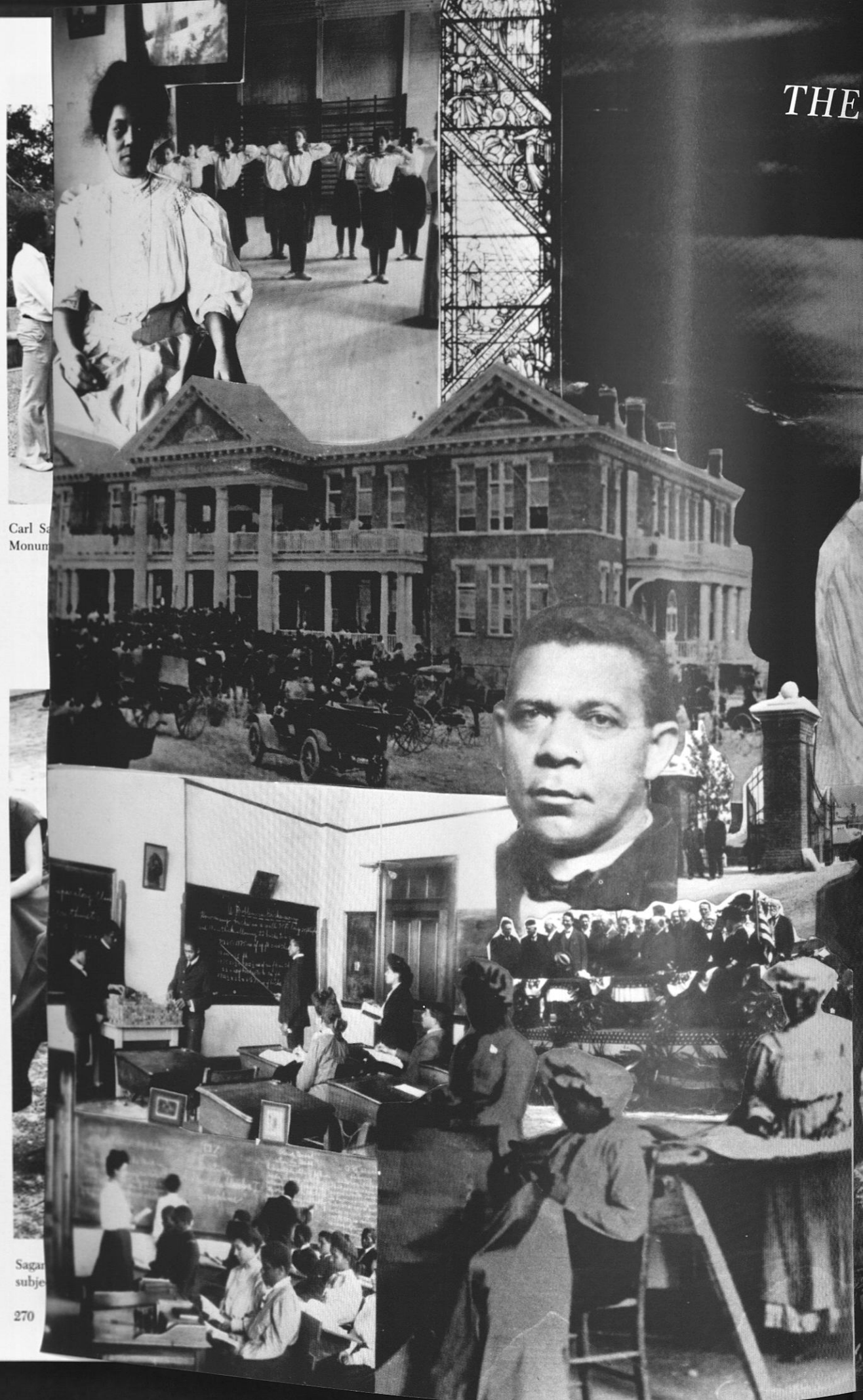

Carl S.  
Monum

Sagan  
subje

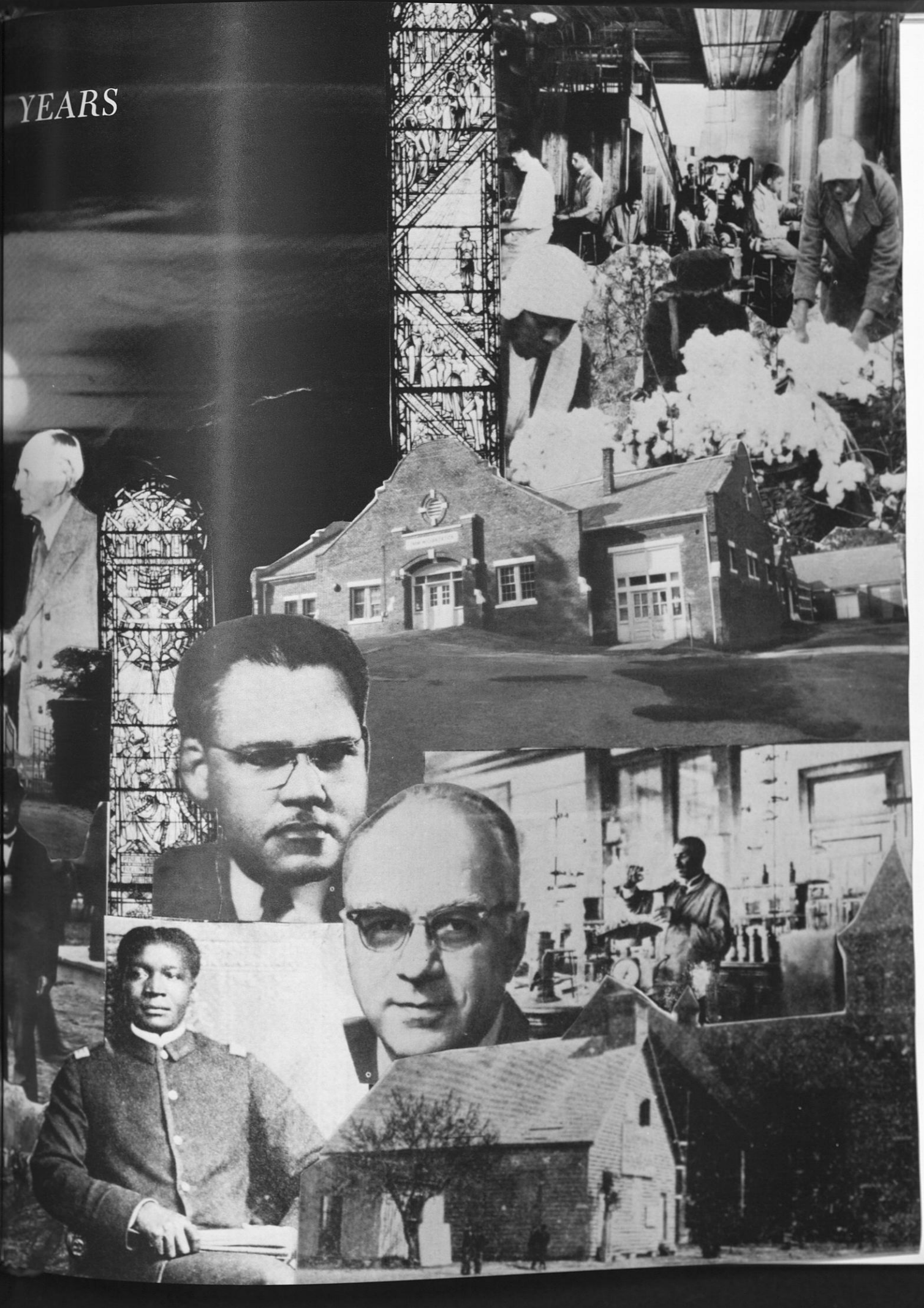

# TUSKEGEE'S OWN — THE COMMODORES

The Commodores is a group originally formed on Tuskegee Institute's campus 14 years ago. The Commodores started to gain the recognition they deserved back in 1978.

The Commodores have such a diverse sound because all six members write songs and each is into different styles of music. Members of the group (l-r) consist of Milan Williams (keyboardist), Thomas McClary (guitarist), Lionel Richie, Jr. (lead singer), Walter Clyde Orange (drummer-singer), and Ronald La-Pread (bassist).



"The Commodores is more than just a group, it's a family."



Dr. Payton gave a reception in their honor on the evening of the Homecoming Game. The Commodores with the 1981 Homecoming Court and Dr. Payton.



Tuskegee Institute's Archivist, Mr. Daniel T. Williams with the Commodores.

## Tomato Field Day





Winners of Tomato Field Day Recipe Contest L-R  
 Ms. Lorene Dunham, Mrs. Mary Phills and Ms.  
 Rossie D. Crosby.

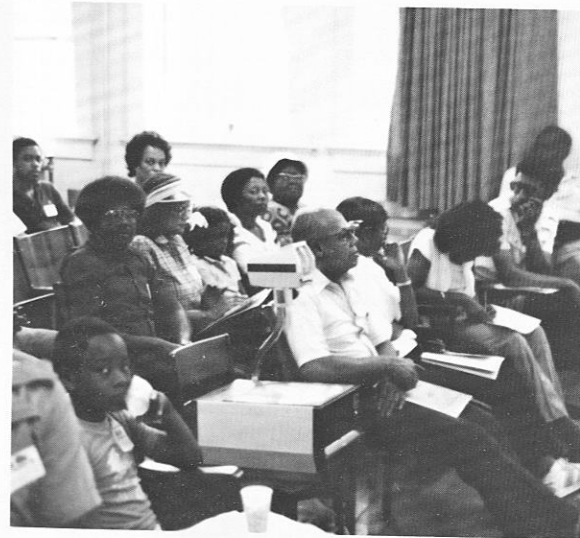
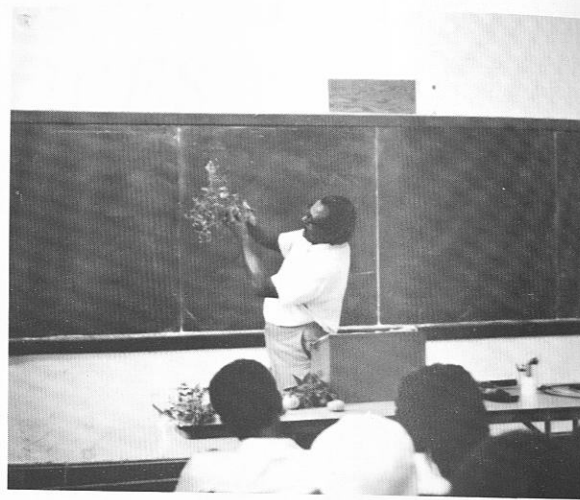

# VOTERS RIGHTS MARCH

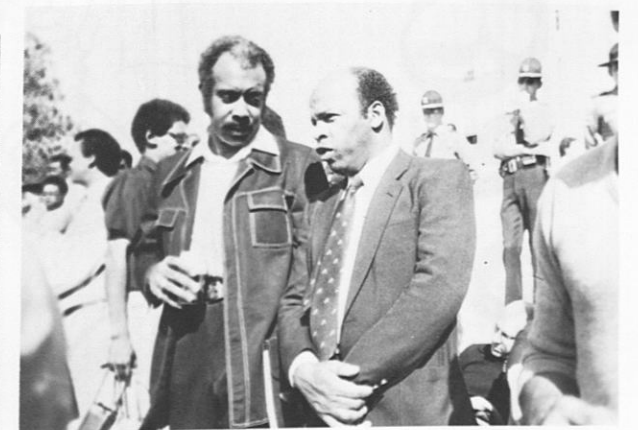

# SPORTS

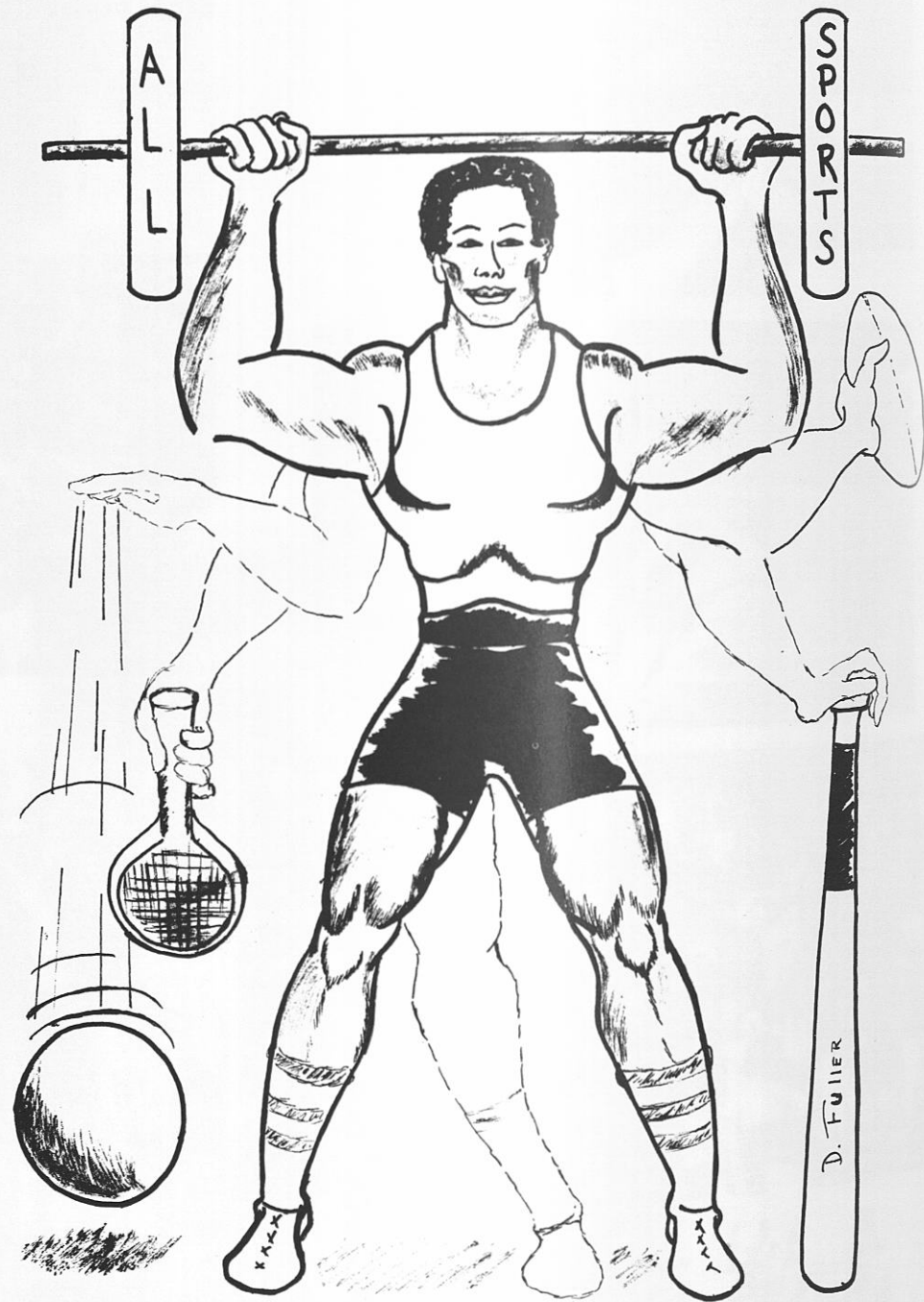

-D. Fuller-  
MCMXXXII

# SPORTS

# TUSKEGEE INSTITUTE COACHING STAFF



Lonzo Bullie  
Head Coach



Seth Cartwright  
Defensive Back Coach



Greg Stephens  
Offensive Line Coach



James Martin  
Defensive Line Coach

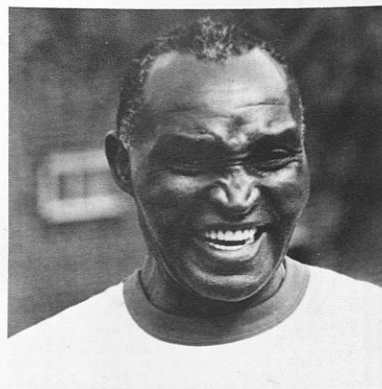

Coach Hobert

# TUSKEGEE INSTITUTE GOLDEN TIGERS

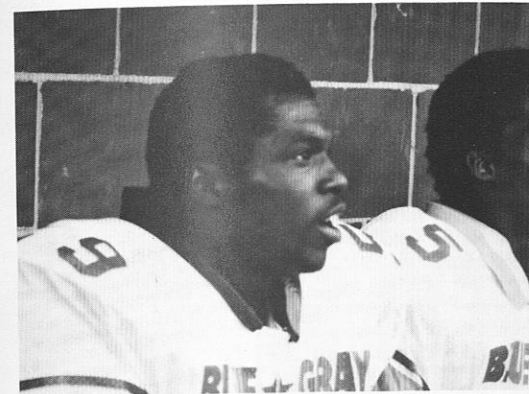

Kenneth Woodard



Irvin Smith & Reginald Harrison



Freshman Players: T. Jackson, C. McCreary, J. Lewis, T.I., J. Drake, J. Money, D. Holmes, J. McMullins, D. Carson, S. Mose, A. Pitts, J. Marlin, D. O'Neal, T.I., Campbell



Defensive Backs: M. Drake, M. Toney, W. Campley, T.I., R. Jones, D. O'Neal, R. Davis, D. Ranloph, M. Tillman



Defensive Line: J. Wilson, C. McCoy, R. Benton, E. Pickens, J. Carter, C. Gilmore, J. McCloud, J. Deloney, D. Valentine



Running Backs: C. Williams, M. Davis, W. McCall, I. Davis, J. Lilly, V. Parks, K. Joseph, D. Simmons, M. Wade, J. Darrington

# TI BASKETBALL

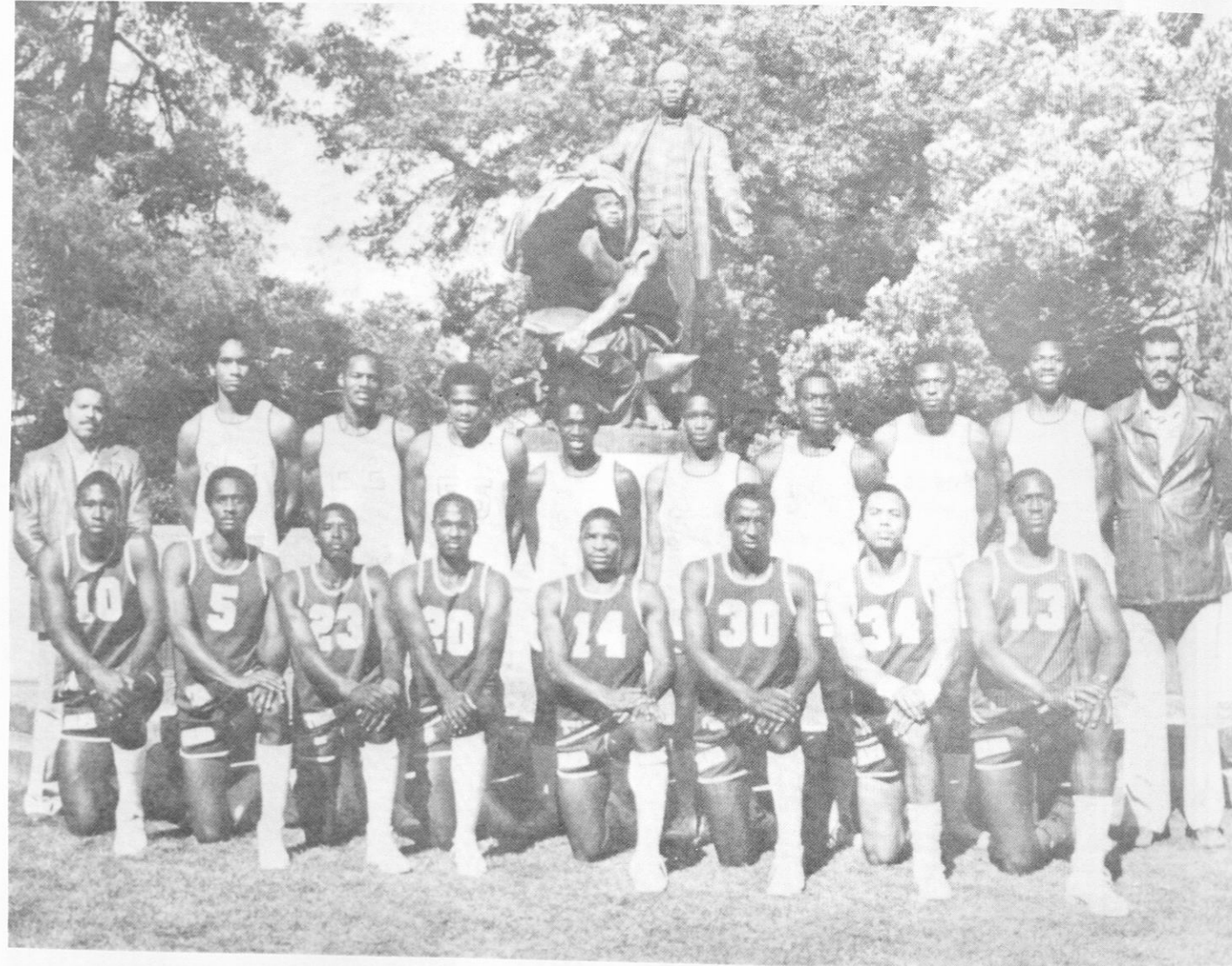

**Kneeling L - R: Eric Carter, Anthony Bass, Nat Kelitt, David Trent, Kenneth Hayes, William Glenn, Charles Ball, Donnie Carter. Standing L - R: Coach Charlie Thompson, Cameron Moorehead, Sammuel Brinson, Lorenzo Toney, Tommie Williams, Kelvin Davis, Scott Porter, Matthew Cornegay, Johnnie Lupoe, Coach Walt Kennedy.**

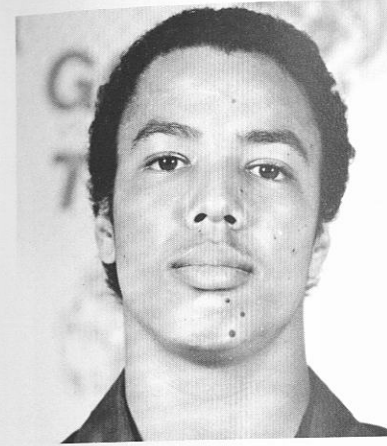

Charles Bell



Anthony Bass

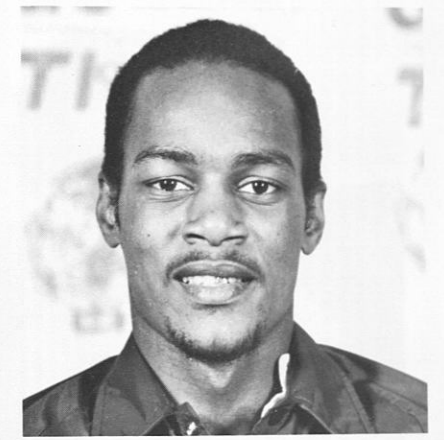

Samuel Brinson

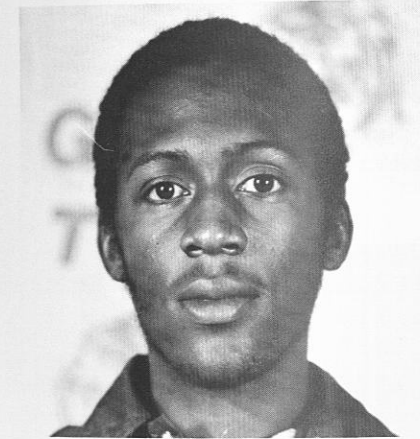

Donnie Carter

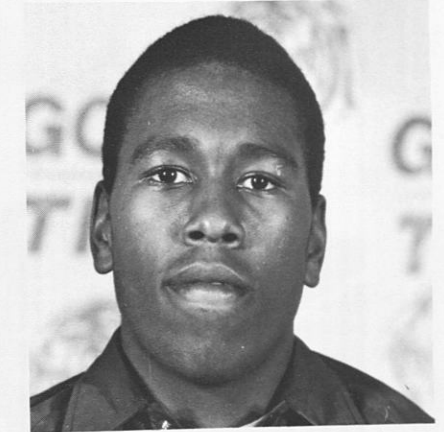

Eric Carter

## GOLDEN TIGERS

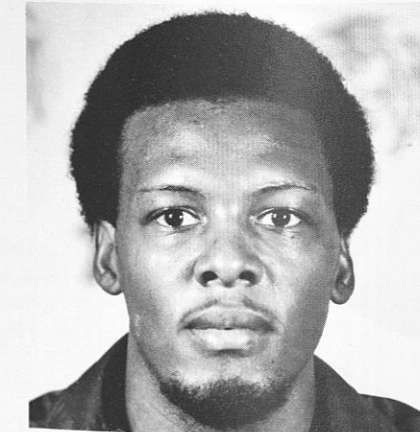

Matthew Cornegay

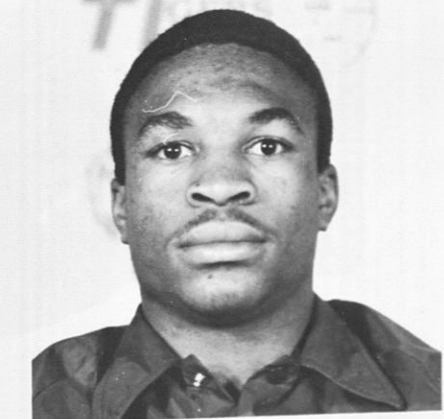

Kenneth Hayes

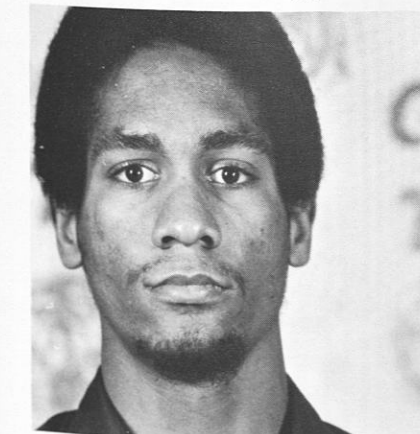

Cameron Moorehead

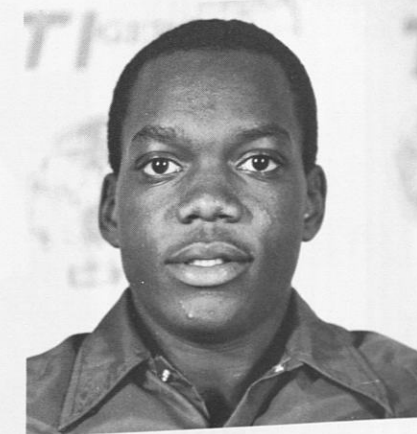

Scott Porter

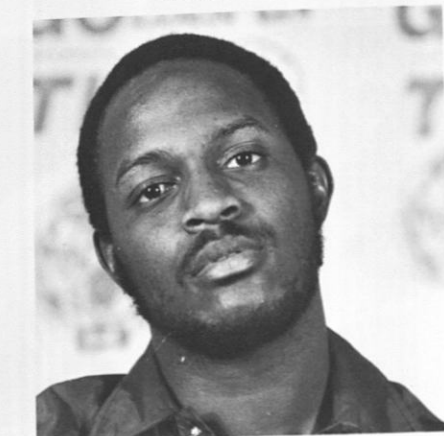

David Trent

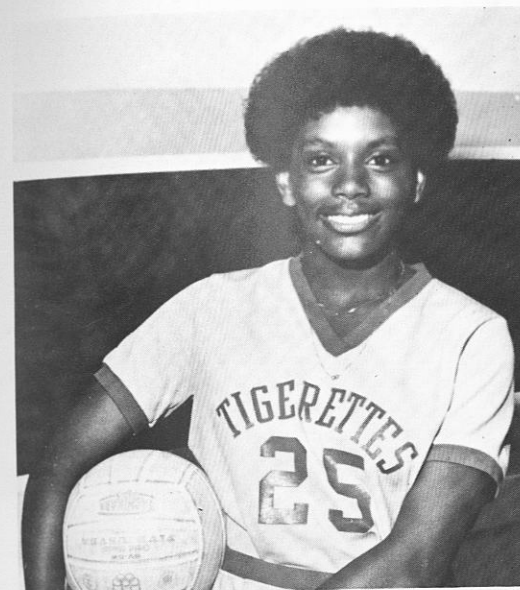

Connie Sims — Freshman, Defense



Pat McCloud — Sophomore, Defense

V  
O  
L  
L  
E  
Y  
B  
A  
L  
L  
  
1  
9  
8  
1  
-  
8  
2

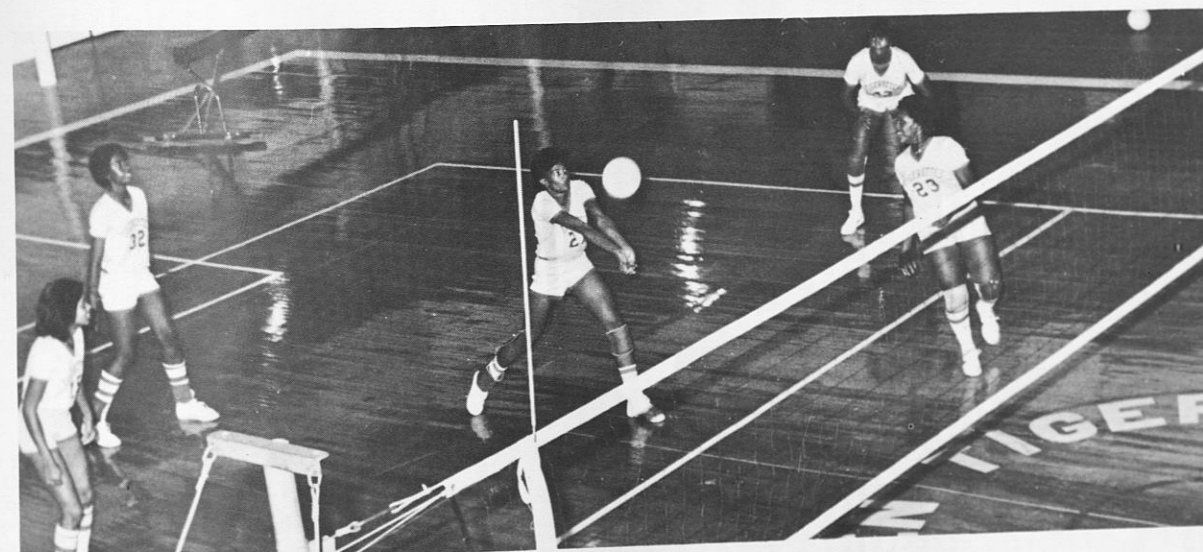

Sharon McCarty — Junior, Spiker



Kim Brooks — Junior, Setter

T  
I  
G  
E  
R  
E  
T  
T  
E  
S  
  
I  
N  
  
A  
C  
T  
I  
O  
N



# TIGERETTES

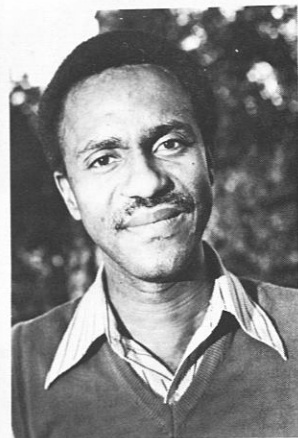

Head Coach — Tiny Laster

NO. 2 NCAA DIVISION II



Assistant Coach — Ben Davis



1st Row, L-R — T. Brown, J. Williams, S. Robinson, S. Kennedy, G. Mitchell, T. Schofeld, T. Johnson. 2nd Row, L-R — A. Edwards, A. Thomas, L. Moon, R. Bates, A. Chester, J. Simmons, A. Carter, B. Copeland.

TUSKEANA SALUTES THE TIGERETTES!



SO HARD TO BE A TIGERETTE

Renee Bates  
Agatha Carter  
Annette Chester  
Brelinda Copeland  
Annie Edwards  
Tracy Johnson  
Sonya Kennedy



Gladys Mitchell  
Lisa Moon  
Tonia Schofeld  
Janice Simmons  
Andrea Thomas  
Janice Williams



National Collegiate Athletic Association Division 2: Second in the Nation.

# SOCCKER TEAM



Front row (l-r) Jackson, Mullings, Kunle, Solomon, Segim, Dr. F. Boadu (Coach). Standing (l-r) Dover, Dennis, Stewart, Loudon (Captain), Griffiths, Angling, Lewis, Ekwere, Adalumo, and Kakheit.

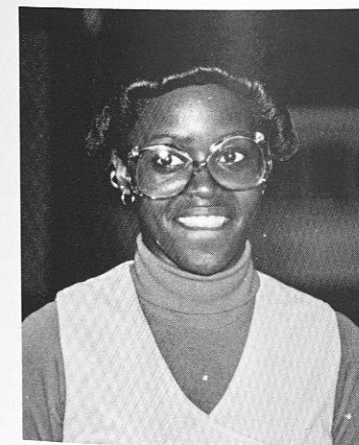
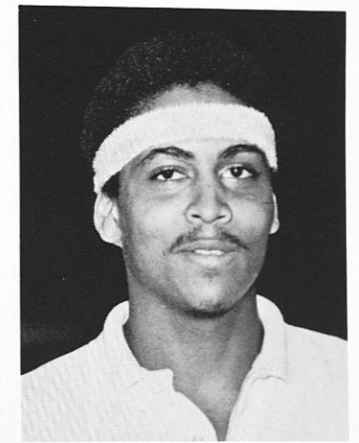

# CHEERLEADERS

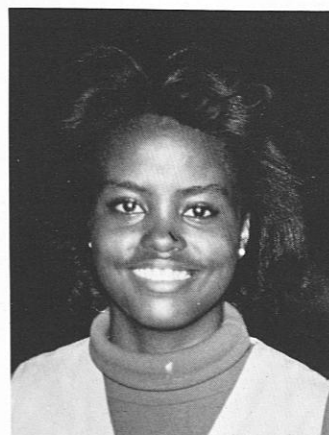
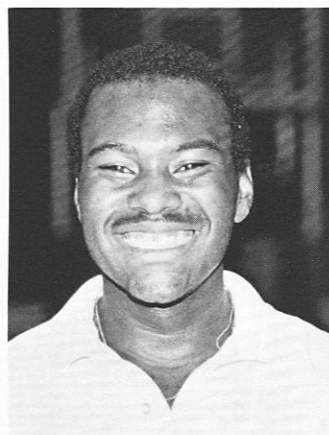

A  
N  
D  
  
S  
T  
U  
N  
T  
M  
E  
N

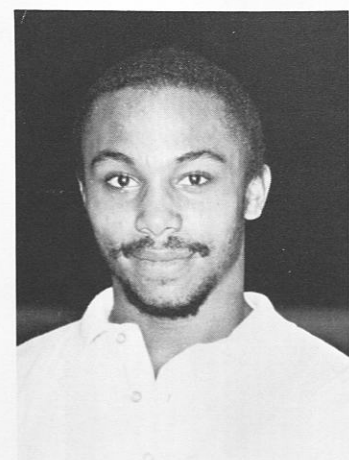
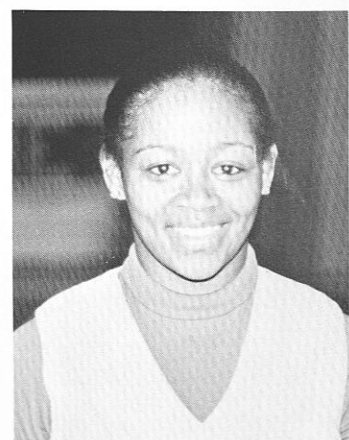

*GOLDEN TIGER NETWORK*



Frank Lee, Head Football Coach, Lonzo Bullie, Haywood Scissum.

# IN MEMORIAM

TOMORROW HAS NO FRIENDS

We didn't think of Tomorrow:  
Instead, we courted days and pleasures,  
daring to laugh when  
life really wasn't that funny.

We blazed the thicket,  
kicking rocks and stones along the way—  
sometimes becoming stones ourselves.

We nursed each other's wounded  
egos.  
Sometimes, we made jest of snobs, ourselves,  
and campus scenes.

but We drove to "get away,"  
we would always leave  
together.

You and I were friends. We loved  
each other, yet were too afraid to  
say it.

I had promised myself I would tell you...  
someday;

maybe tomorrow, I said.

But you and I forgot Tomorrow. We left him standing,  
looking on.

And now our joys have found their ends.

Tomorrow has no friends.

-Jerome Saint Jones-

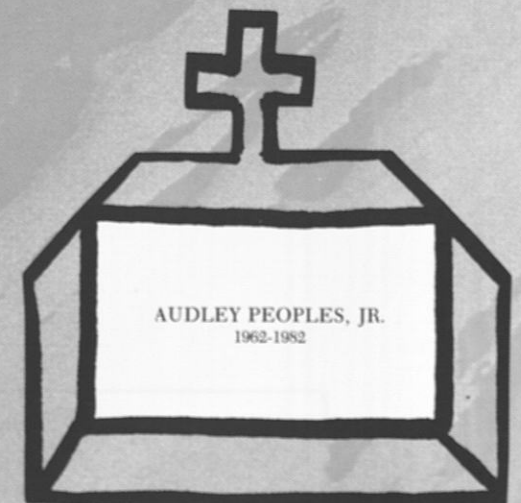
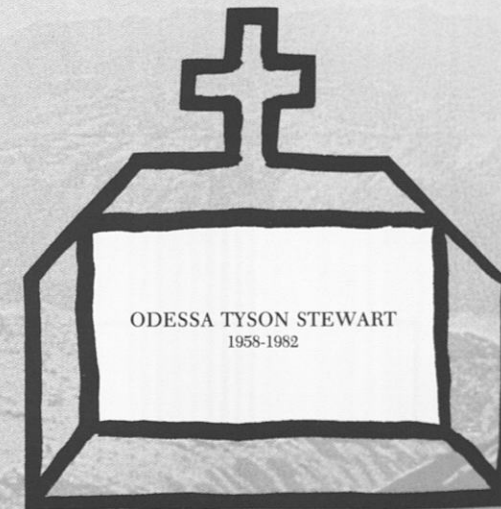
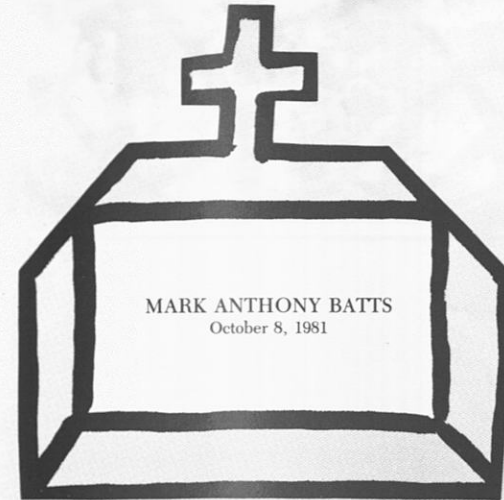

Classes

Seniors

Juniors

Sophomores

Freshmen

# FRESHMEN

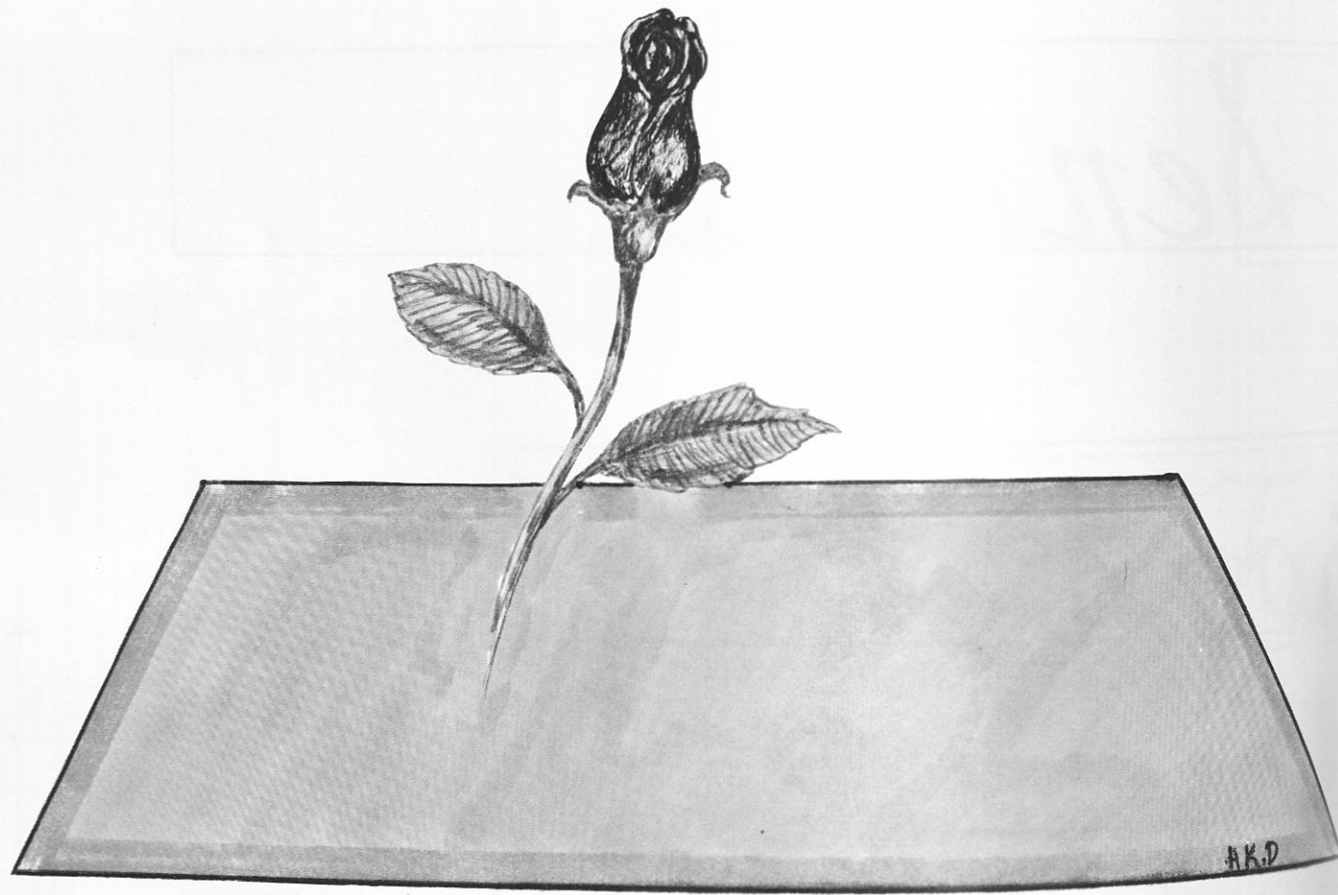

# FRESHMEN CLASS OFFICERS



President — Layn St. Louis

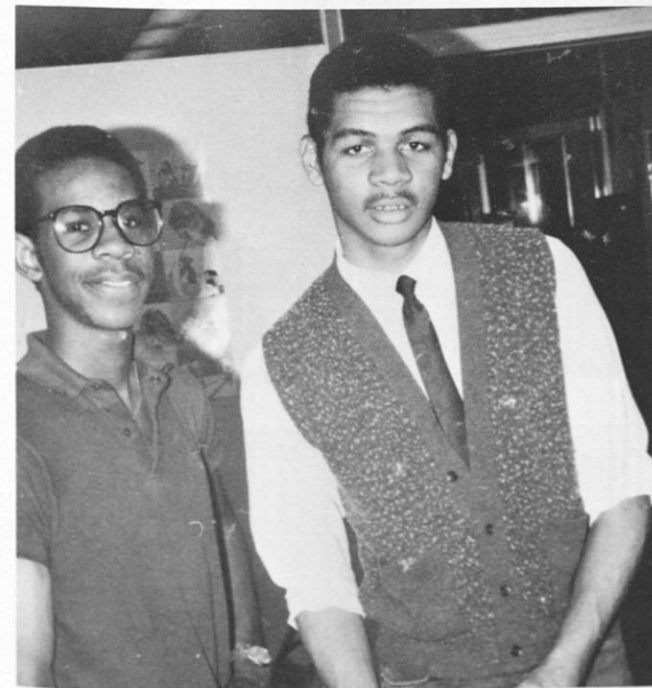

Vice-President and Treasurer — Fred Richardson and Fred Thompson



Secretary

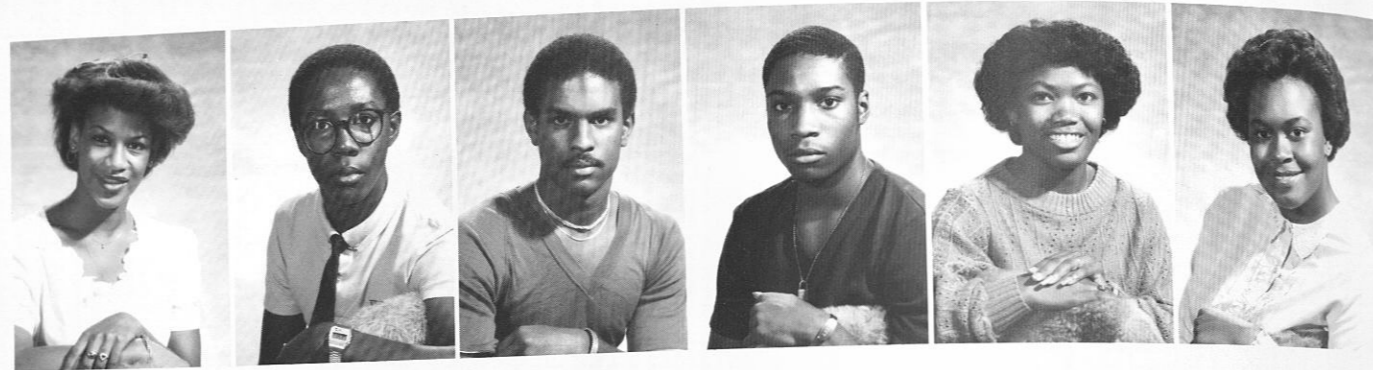

Anges, Murl  
Armour, Schwanda

Arnold, Marcus R.  
Arrington, Portia

Artison, Richard  
Avery, Cassandra

Baltimore, Larry  
Bate, David

Benefield, Velesia  
Bennett, Carvel

Boyd, Robin D.  
Bradford, Darrick



Campbell, Ingrid  
Canty, Cheryl

Carter, Beverly  
Carter, Terri

Celbert, Larry  
Chancey, LaTanya

Chaney, Jennifer  
Chavis, James

Chillous, Regina  
Cobham, Timothy

Coleman, Arthur  
Coleman, Mary

Bradford, Sharol  
Branner, Clinton II

Brown, Elijah  
Brown, Gerald

Brown, Keith  
Burns, Jolita

Bryant, Angela  
Bryant, Deborah

Bryant, Minnie D.  
Byrd, Dwayne

Calhoun, Lenorhia  
Campbell, Diane

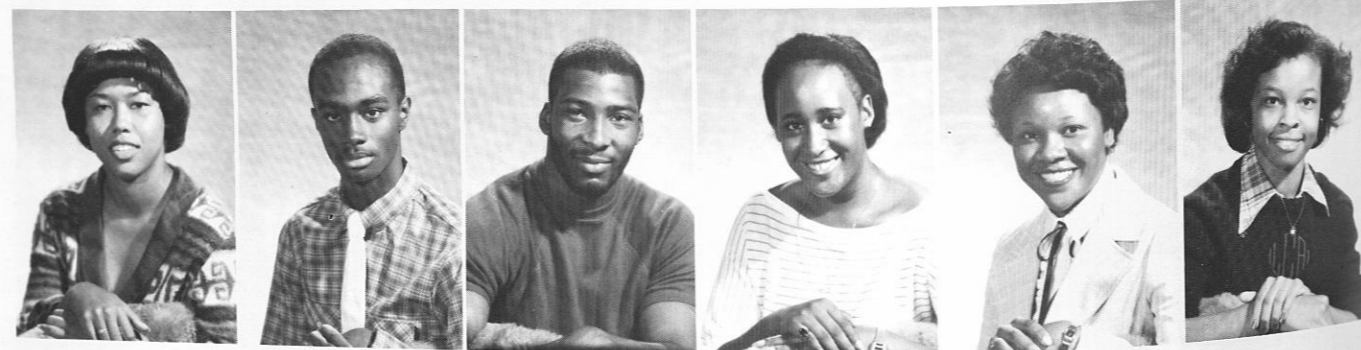

Coleman, Timothy  
Cooper, Andra

Crawford, Delphihium  
Crawford, Melvin L. Jr.

Crommarty, Kevin  
Cuvilie, Virginia

Darden, Cassandra  
David, Clairmonte F.

Davis, Deborah  
Davis, Hillis

Davis, Micheal  
Davis, Tyree





Demps, Vinson  
Dessasau, Evan

DeVampert, Sonia  
Diamond, Twanna

Dorsey, Clay  
Dosey, Wanda

Dukes, Russell  
Duncan, Darryl

Dunn, April  
Ellison, Justine

Ernest, Lee  
Evans, Janice

Felton, Kenneth  
Ferguson, Antonette

Fields, Katherine  
Fields, Paul

Finney, Delores H.  
Fleming, Spragus III

Fordham, Sevetra G.  
Foster, Rita

Foster, Yolanda  
Fowler, Dana

Frazier, Barbara  
Freeman, Casetla R.

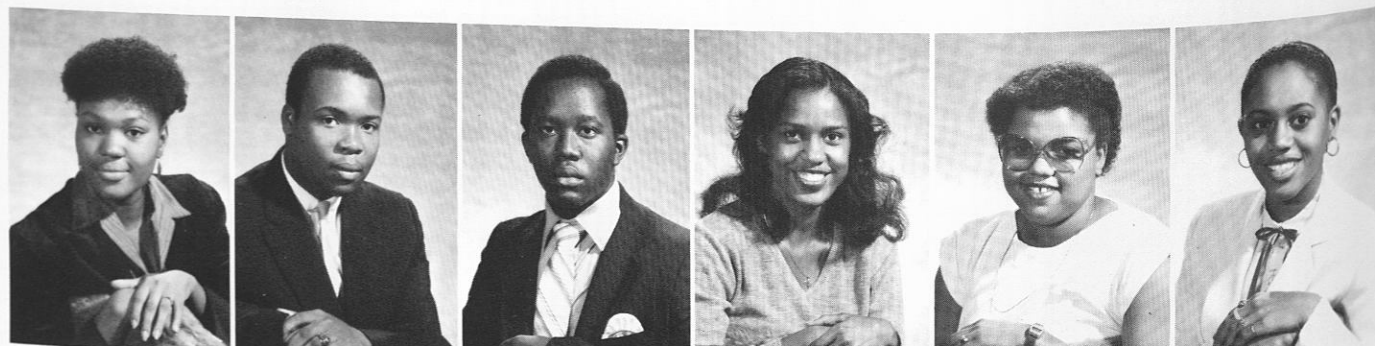

Gambrell, Wanda  
Gibbons, Sheila

Glover, Joan  
Gober, Darryl L.

Gordon, Nina S.  
Grant, Frances Y.

Graves, Annette Mariea  
Green, Andrea

Greene, Linda  
Grier, Karla

Griffin, Darrick  
Hall, Robert

Hambrick, Lashunda  
Hamilton, Mary

Harrington, Darryl  
Harris, David

Harris, Patricia  
Hawkins, Carol

Henderson, Gerradi  
Hendricks, Robin

Hixon, Monica  
Holland, Dexter L.

Hollins, Sherrell  
Hollis, Angela







Holmes, Liticia  
Howard, Vertrina

Huddleston, Karyn  
Hughes, Nanci E.

Ingram, Miranda  
Iverson, Joe N.

Jackson, Carey L.  
Jackson, Cheryl

Jackson, Donna  
Jacobs, Herman

Jakes, Billy  
Jiles, Cathy



Kirksey, Rhonda  
Knight, Regina

Kwadon, Mohammed  
Baba  
Lake, Albert Jr.

Lampkin, Christopher  
Lane, Dwan M.

Latimore, Gwen  
Lavender, Letishia

Lee, Bernard  
Leonard, Cassandra

Lester, Hope  
Lester, Patricia

Johns, Mary  
Johnson, Connie

Johnson, Francis  
Johnson, Micheal Leon

Keitt, Eric  
Kelley, Angela

Kelly, Anthony  
Kennedy, Demetrius

Kimbers, Leticia  
King, Kenneth

Kinsey, Althea  
Kirk, Tony

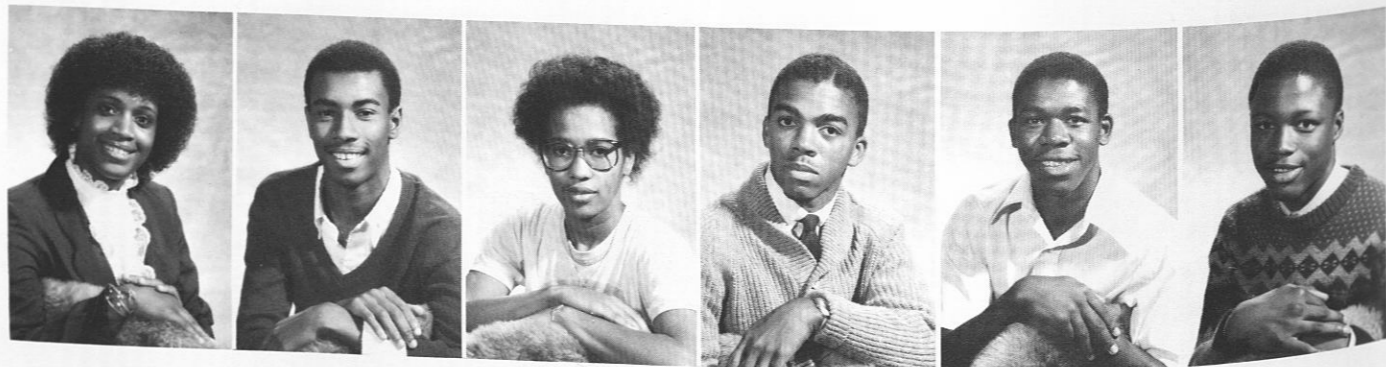
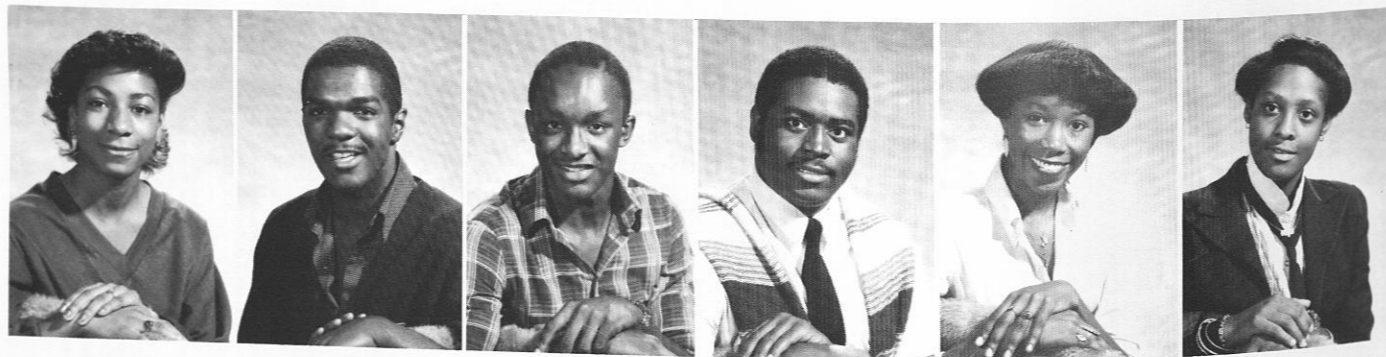

Lester, Sharon  
Lindsey, Nina

Logan, Genevelyn  
Louis, Layn Saint

Lunton, Carla  
Lunderman, Shelia R.

Lupoe, Johnny A.  
Maddox, Christopher

Madison, Dion  
Marshall, Zina C.

Martin, Harold  
Mathews, Eddie





McCall, Bridget  
McFair, Charlotte Hope

McKinstry, Ralph  
McLean, Nicholas

McNear, Deborah  
McRae, Tammy

Meadows, Natalie  
Merritt, Sylvia

Middlebrooks, Charles  
Miles, Rickey

Miller, Angela L.  
Miller, Lori



Patterson, Alfonzo J.  
Person, Russell

Peters, Rhoda  
Peterson, Kevin

Philpart, Phyllis  
Pierce, Rolanda L.

Pinkins, Debbie D.  
Pipkin, Darryl

Pitts, Traci A.  
Poole, Dorothea

Porter, Leslie  
Powe, Melody



Miller, Rodney  
Ming, Christa

Mitchell, Kevin  
Moncriet, Roderick

Moore, Darryl  
Morrell, Terri

Morris, Pat  
Muckle, Fred

Musgrove, Priscilla  
Nelson, Tracy

Olgetree, Jennifer  
Parker, Cynthia



Powell, Barbra  
Purdy, Ka'Sharon

Prothro, Robert  
Pryear, Crystal

Radcliffe, Forrest S.  
Rawls, Kenneth

Rayford, Jerome  
Reddick, Bridget

Richardson, Alfred  
Richardson, Jamay

Richburg, Troy  
Ridgel, Neal III

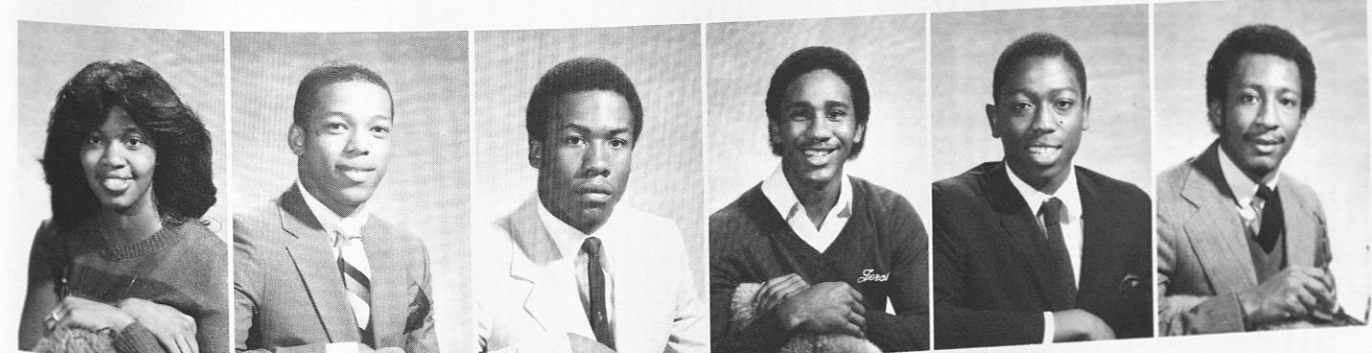

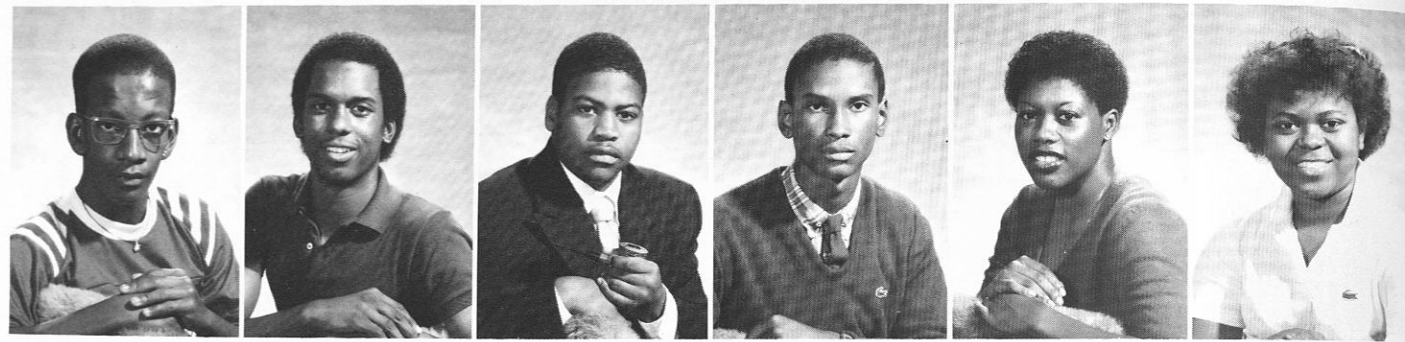

Rivers, Freeman A.  
Robinson, Felicia

Ross, Mark  
Russ, David Jr.

Sanford, William  
Schumpart, James

Scott, Demis  
Session, Sandra

Shannon, Delinda  
Sherman, Tonya

Sias, Kecia  
Sims, Paulette



Taylor, Robert  
Tennyson, Beverlyn

Thomas, Joseph  
Thompson, Cynthia

Thornton, Stanley  
Todd, Henry

Tomlin, Cathy  
Turner, Portia

Truitt, Beverly  
Vivians, Venita

Walker, Johnny  
Walton, Curtis Jr.

Singleton, Cynthia  
Smalls, Corliss

Smiley, Riche  
Smith, Keith

Smith, Sammie  
Smith, Sharon T.

Square, Lisa  
Stevens, Eugene Jr.

Stracham, Ingrid  
Swann, Brian

Tankersley, Malinda  
Taylor, Jennifer



Warren, Gregory  
Warren, Vincent

Washington, Anthony  
Washington, Millicent

Watson, Angela D.  
Watts, Roger W. Jr.

Waymon, Gwendolyn  
Elayne  
Weathersby, Lensha

Wells, Drusilla  
White, Donna

Wiggins, Karl  
Wilkerson, Angela





Wilkerson, Charmange    Williams, Angela    Williams, Edward    Williams, Shirlana    Nizam, Richard C.    Woods, Deidra  
 Woodbury, Valerie    Woods, Micheal E.    Wright, Franklin    Youngblood, Carlton    Mayers, Sharon



"Key of Knowledge Belongs To The Freshman"

Today's Children  
 I would that I might Be as they . . .  
     Inquisitive  
 and excitable at the smallest of things.  
 I would that I might see as they . . .  
     The Beauty of simplicity  
 And the horror of Pain.  
 I would that I might feel as they . . .  
     encompassing love  
 And freedom of contact.  
 I would that I might . . .  
     as they.

# SOPHOMORES

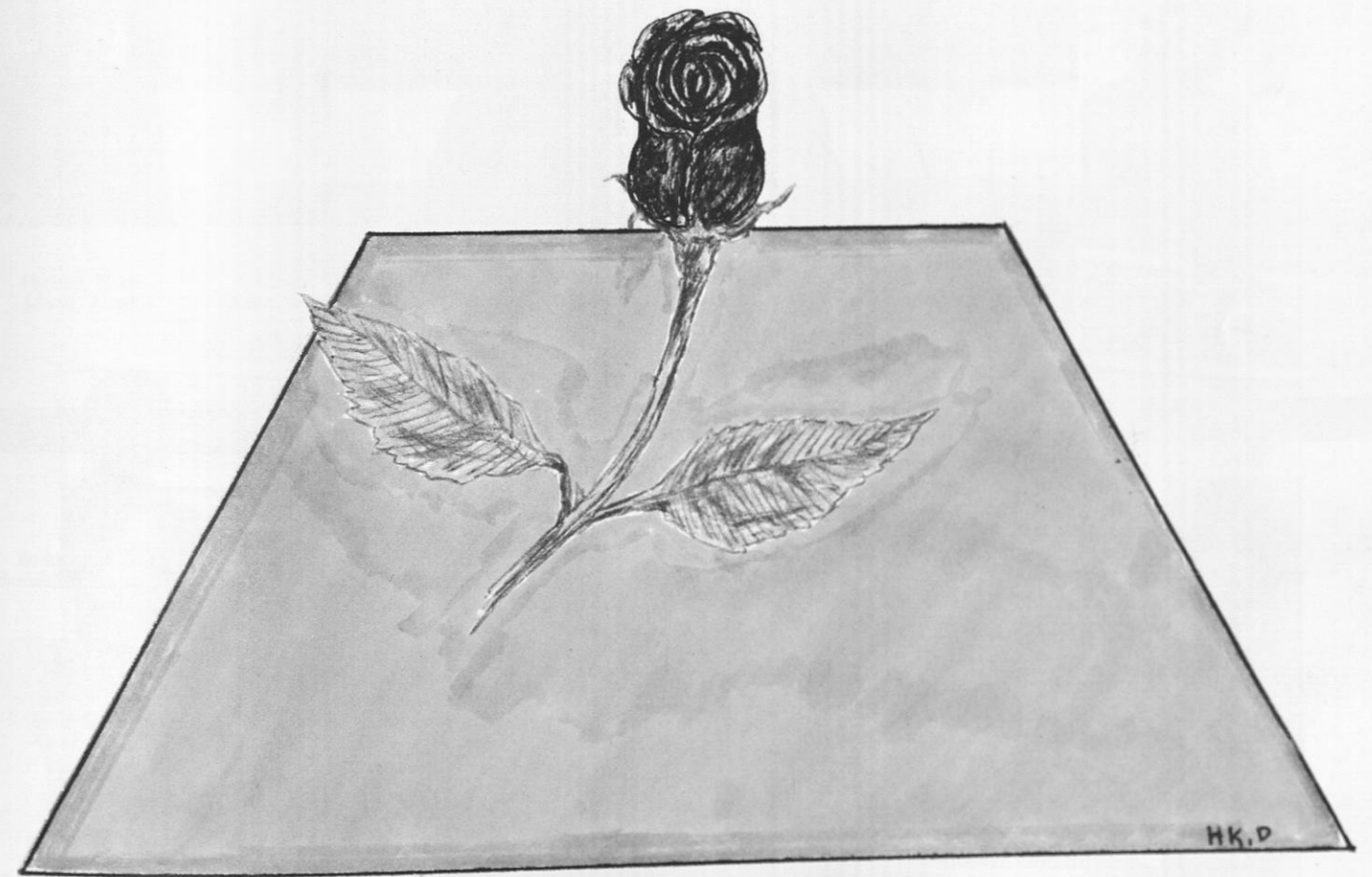

# SOPHOMORE CLASS OFFICERS

President  
Arvel Blair  
Vice-President  
Tamara Clark

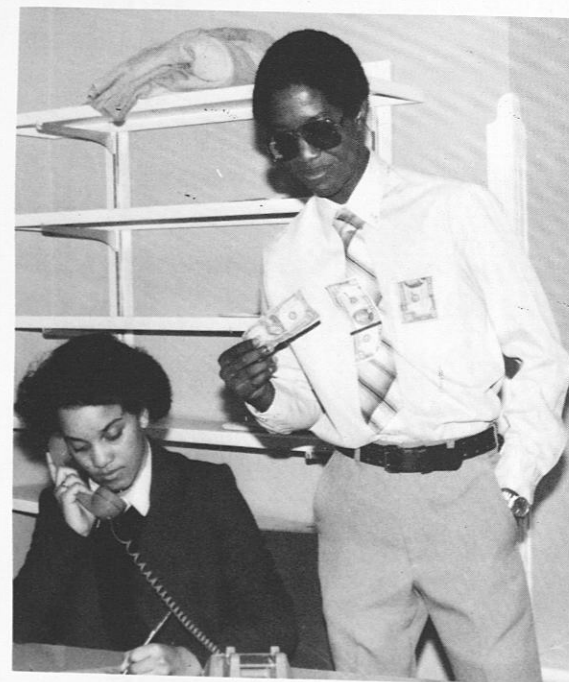

Secretary  
Stephanie Mason  
Treasurer  
Harold Galloway



SOPHOMORE CLASS ADVISORS (Standing left to right) Baye Hambui, Barron Witherspoon, Steve Davis, Zachary Tremble, (Sitting) Eric Archie.

Togetherness



Abrams, Norma  
Adams, Angelis

Adams, Debra  
Allen, Anita Denise

Allen, Sonya  
Anderson, Beketha

Anderson, Onitta  
Anthony, Micheal

April, Anthony C.  
Archie, Eric G.

Arms, Darryl  
Baker, Katrina

Barlow, Sandra  
Barnes, Prima maria

Becton, Micheal  
Been, Garth

Belcher, Karla  
Benson, Darryl

Blount, Alvin Jr.  
Booker, Valerie

Bowick, Curtis  
Braham, Tonya

Bronson, Brenda  
Brice, Jeff Jr.

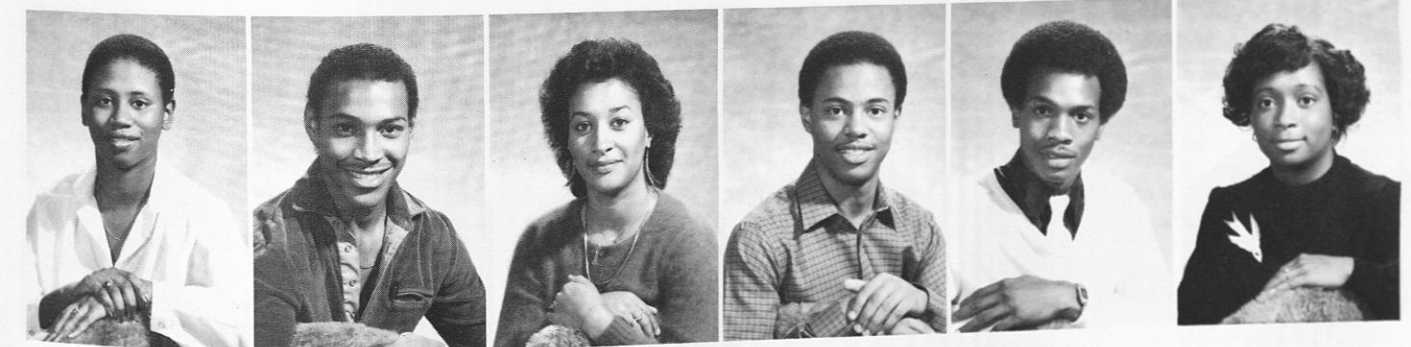



Brinston, Robin  
Brown, Lisa

Brown, Jeffrey  
Brown, Wanda R.

Burkes, Deborah  
Burns, Dwayne

Carlisle, Natalie  
Cameron, Melvin

Calhoun, Wanda  
Clark, Myra

Clark, Ray  
Clark, Tamara

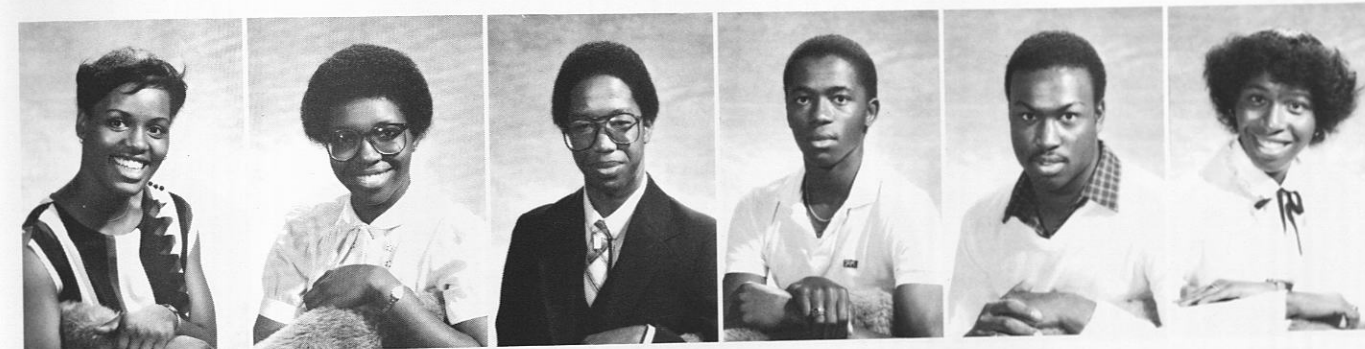

Edwards, Pierre  
Everheart, Denise M.

Faison, Barbara J.  
Frazier, Amy L.

Fuller, Vielyn  
Galloway, Harold B.

Garrison, Jared  
Gipson, Kenneth B.

Glozer, Lora  
Goings, David

Green, Derek  
Green, Wanda

Cobb, Janelle  
Coker, Laurie

Cook, Racell  
Costella, Sharon M.

Cummings, Carl  
Daniel, Sara L.

Denton, Jonathan  
De'Shazior, Patricia

Dewberry, Debbie  
Douglass, Sharon

Durham, Micheal  
Eberhart, Dwight

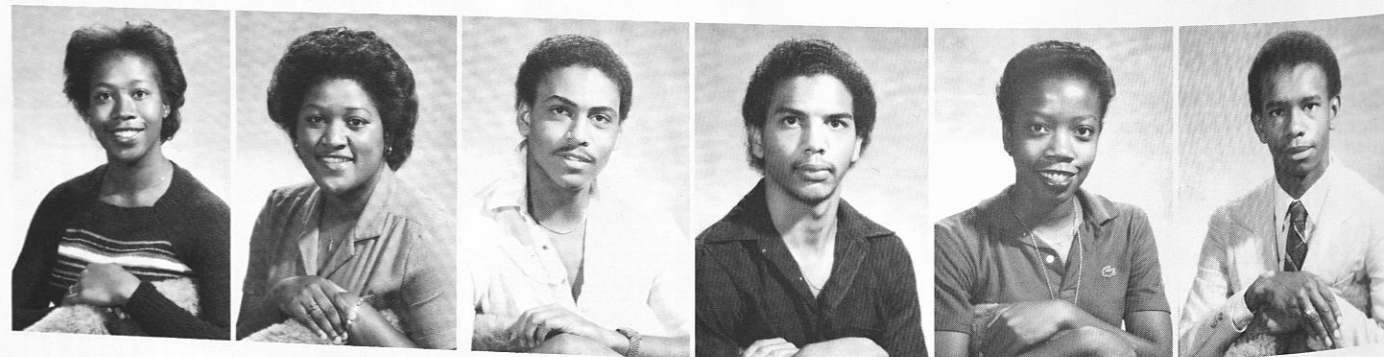

Griffith, Odetta  
Goshea, Eva D.

Gustard, Georgia  
Harris, Gaylin D.

Harris, Leon  
Harper, Thomas

Harrigan, Dale  
Henderson, Wauthea

Hendricks, Joann  
Henry, Gerelyn

Hill, Cedric  
Holder, Kenneth

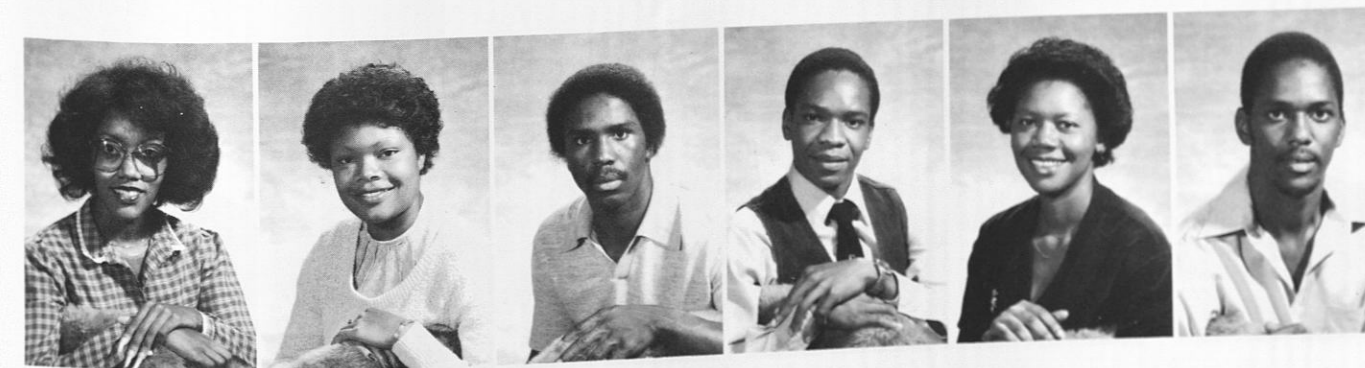

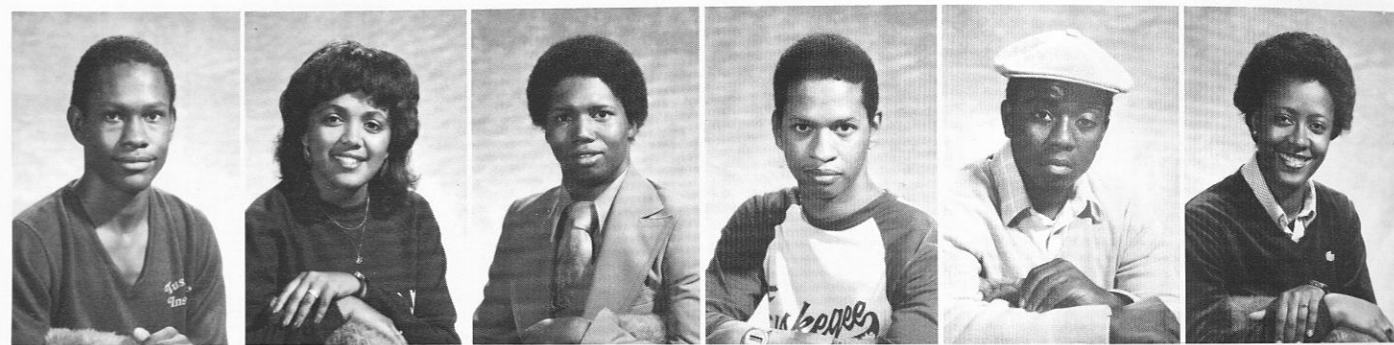

Holmes, Wyndolyn  
Howard, Carlos

Howard, Lawanda  
Huff, Karen

Hunt, Victoria R.  
Ivery, Alvin

Jackson, Erik D.  
Jackson, Perrell

Johnson, Barbara  
Johnson, Darwin E.

Johnson, Darryl  
Jordon, Andriette

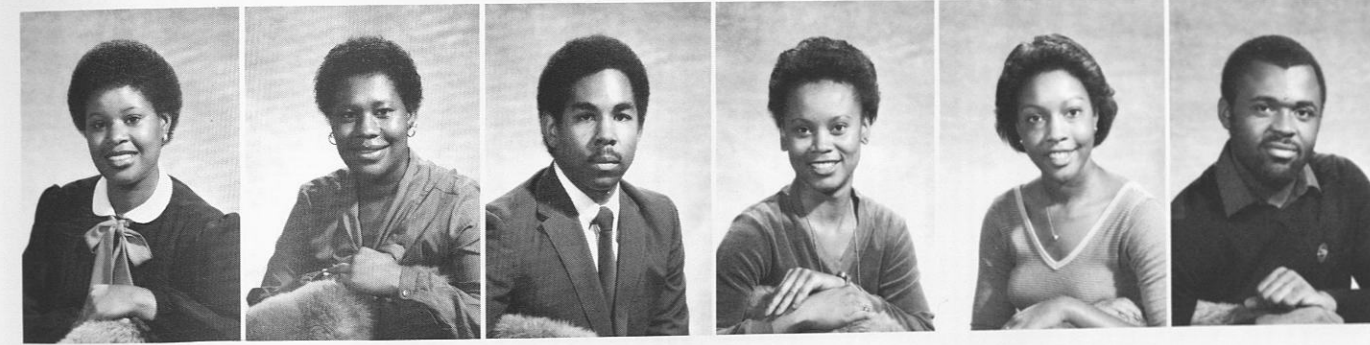

Minniefield, Darlene  
Mitchel, Michelle

Moore, Terry  
Moore, Wanda

Moorer, Elizabeth  
Morton, John

Murphy, Dwanye G.  
Myles, Devona

Nephew, Sharon D.  
O'Neal, Alexcia

Osborne, Kirk  
Peoples, Audley Jr.

Kee, Veronical Lynn  
Key, Yvonne

Laster, Joseph Jr.  
Lightner, Lisa

Lumpkin, Karen  
Mack, Gerald

Manuel, Elizabeth  
Maryland, Mary

Mason, Stephanie  
McIntosh, Lucille

McNair, Ava D.  
Mifflin, Randolph



Petterson, Angela  
Pittman, Janice

Plush, Walter  
Powell, Sheila

Pringleau, Karen  
Provitt, Adrienne C.

Quarles, Jacqueline  
Quinn, Jeffery

Robinson, Early  
Robinson, Hubert

Rosin, Deidra  
Ruff, Kimberly







Ruffin, Lenita  
Samuels, Priscilla

Sanks, Jearlen  
Saulsberry, Genece

Scissum, Karyn  
Scott, Frank R.

Sims, Waylon  
Sinleton, Mark

Smalls, Bobbie L.  
Smith, Lorenzia

Smith, Sammie L.  
Sneed, Charlene

Southhall, Kenneth  
Stenson, Merven

Stephens, Aleisa  
Thompson, Pamela

Timmons, Birse  
Todd, Jeanine A.

Toney, Lorenzo  
Trice, Artis L.

Upshaw, Mary  
Vestel, Donald

Wiggins, Sherry D.  
Witherspoon, Barron

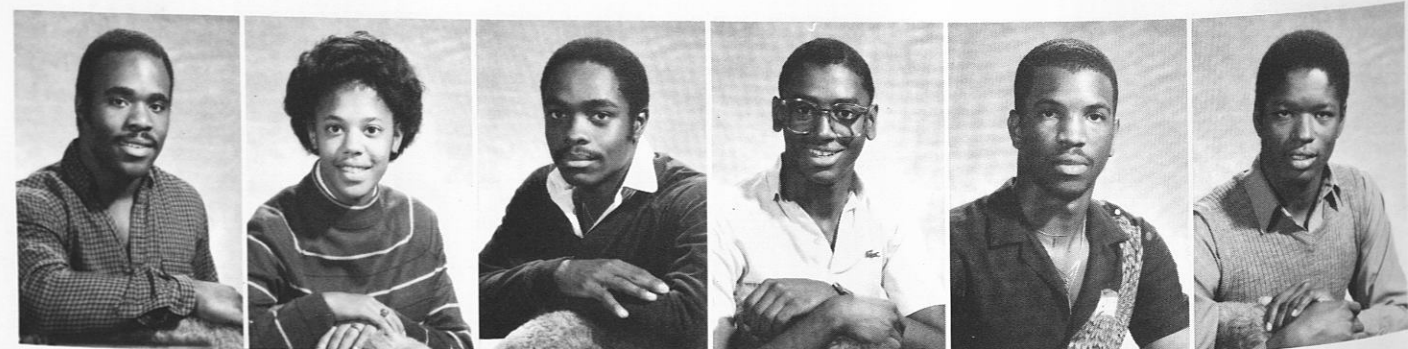

Woods, Gayle L.



Young, Valerie



Wright, Cheryl



Holmes, Angela

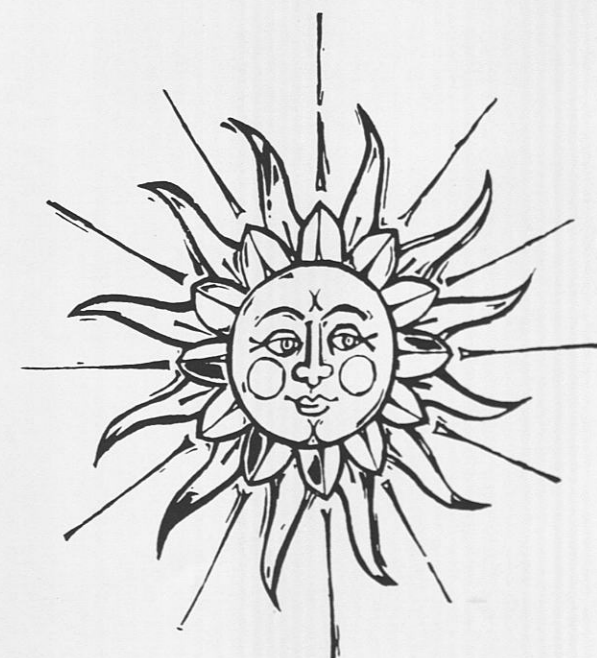

"Shine On Sophomores"

# JUNIORS

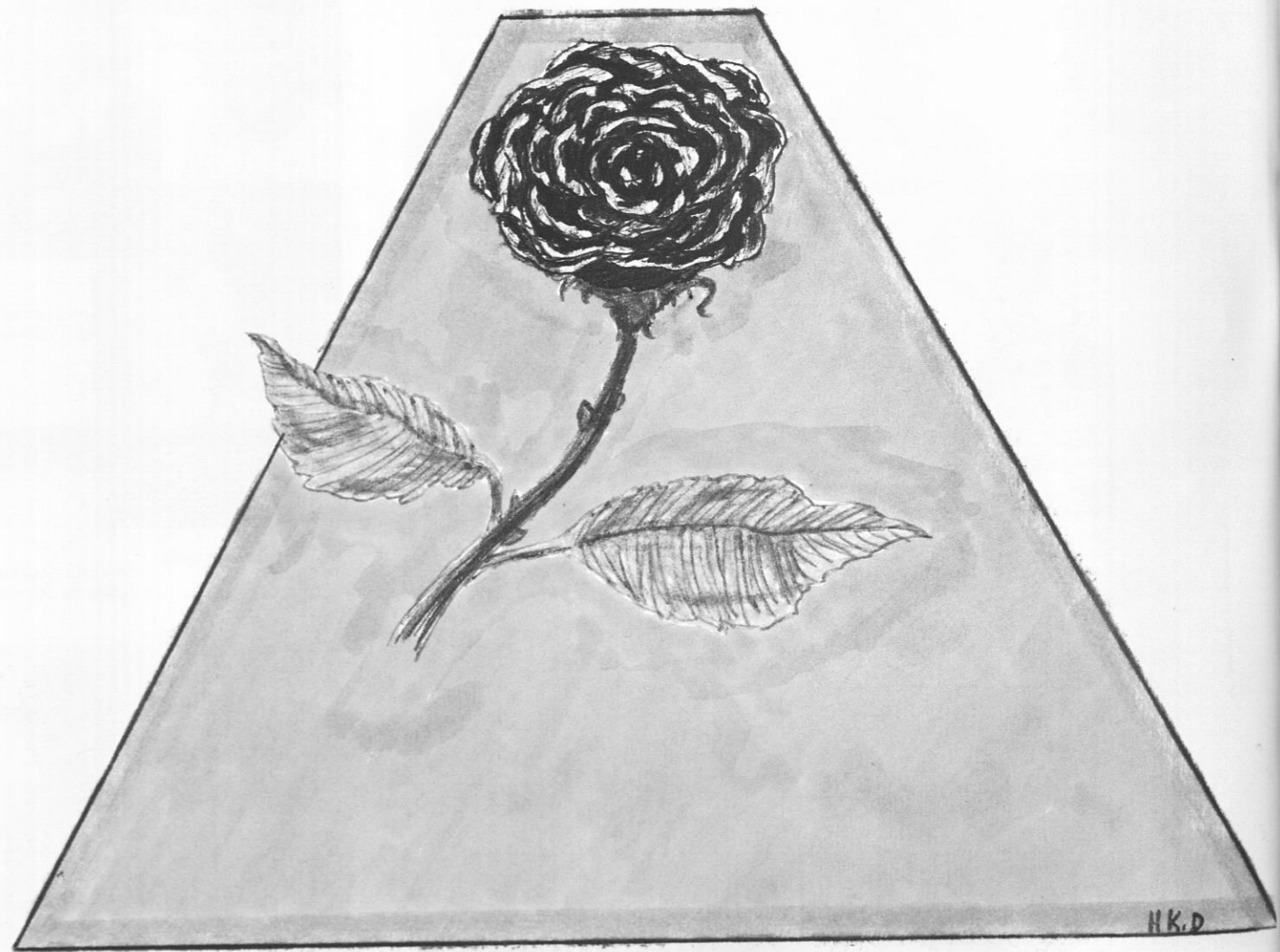



Acree, Charles  
Amponsah, Kwane

Anchrum, LaTonya  
Anderson, Leonard

Barns, Jacquelin  
Barnes, Valerie

Beard, Beverly  
Beasley, Cheryl

Blalock, Rickey  
Blount, Ella

Brantley, H.B.  
Brown, Clarissa

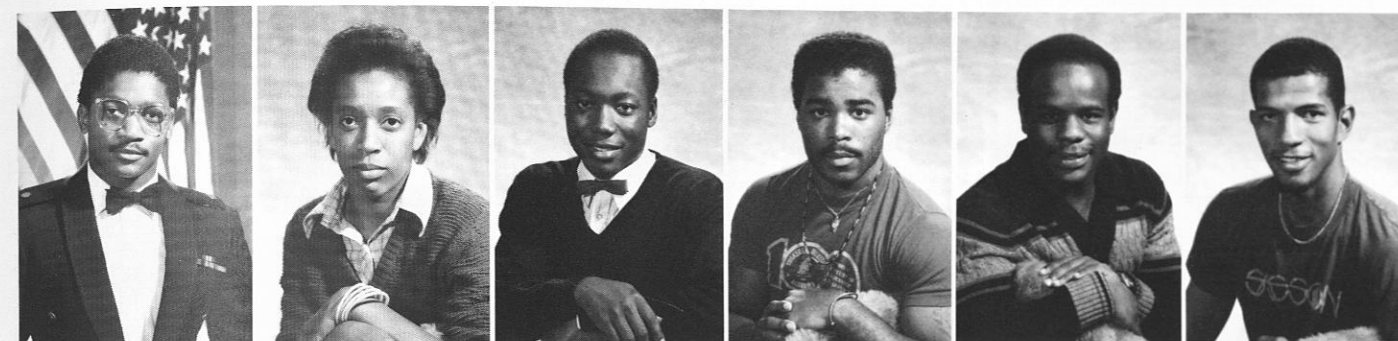

Davis, Robert  
Downs, John W.

Dunn, Mary  
Felton, Gladys

Fields, Dwight  
Finklea, James

Ford, Kenneth  
Frazier, O.J.

Frierson, Rodney  
Gibson, Karen

Green, James  
Grosset, Joy

Browner, Rickie  
Bullard, Sherman

Burns, Sandra  
Byrd, Lisa

Carnegie, Vickie  
Charleston, Asa

Clark, Reginald  
Close, Hari P.

Cobb, Leslie  
Daniel, Samuel N.

Danjuma, Garba A.  
Davidson, Frederick



Hale, Pamelar  
Hamilton, Aver

Harris, Clarence  
Harris, Victor

Harrison, T.  
Prometheus  
Hart, Craig

Henry, Sunshine  
Henson, Jill

Hicks, Michelle  
Hill, Joel

Howard, Gerald  
Howell, Kenny

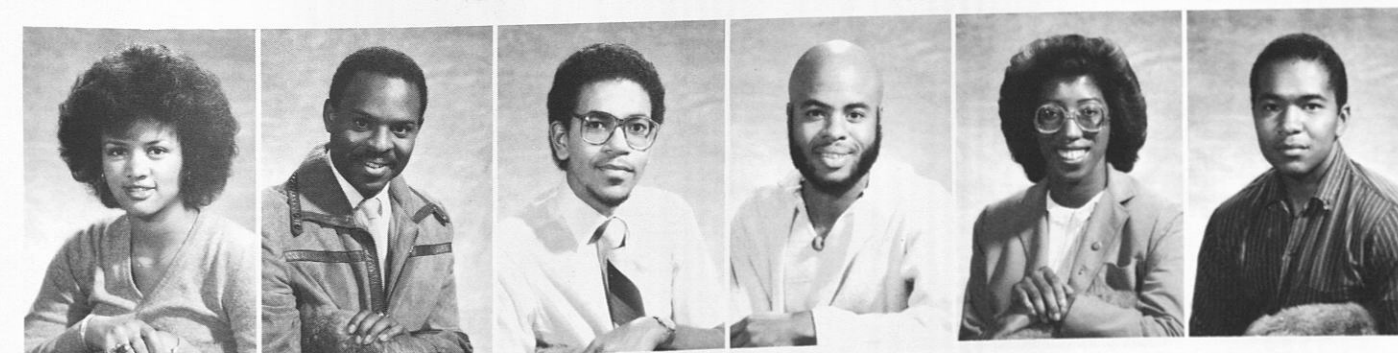

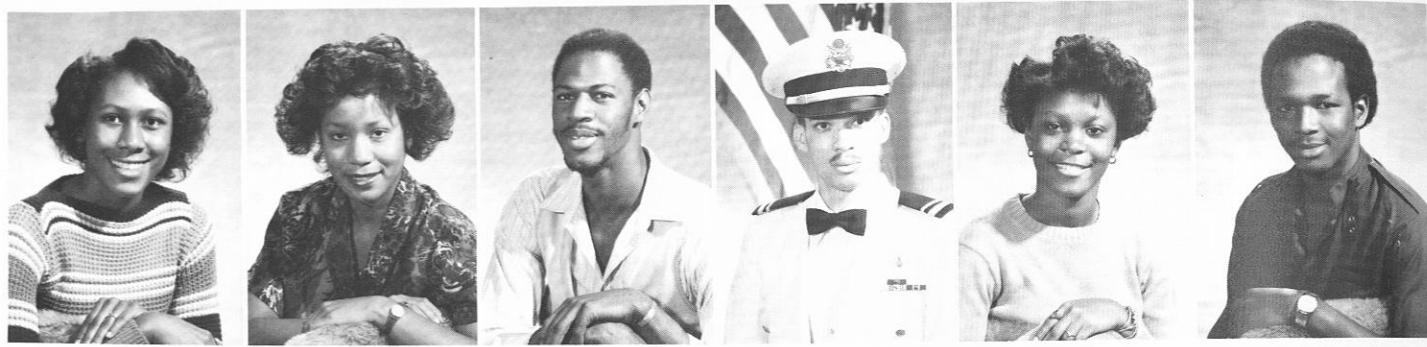

Hughes, Rhonda  
Johnson, Fannye  
Johnson, Jacqueline  
Johnson, Melanie  
Jones, Gregory  
Jones, John  
Jones, Roney  
Jones, Tina  
Kennedy, Cynthia  
Kee, Jennifer  
Kibiya, Yusuf A.  
King, Dwight B.

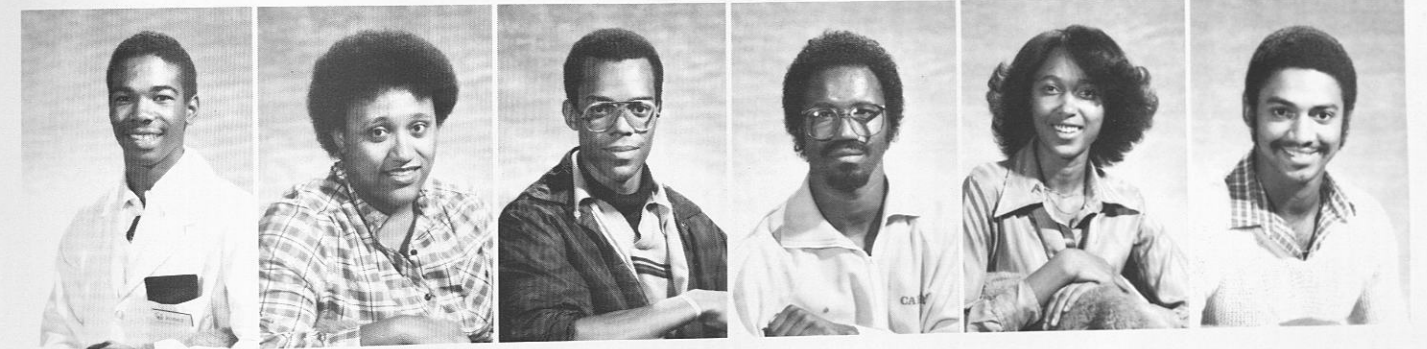

Moore, Michelle  
Neely, Reginald  
Oruwari, Toney  
Pratt, Phoebe  
Preer, Phyllis  
Sandiford, Darrell  
Shorter, Lenny  
Slaughter, Brian  
Smith, David M.  
Smith, Tara  
Spencer, Willa  
Straws, Craig

Knight, Gregory  
Kynard, Hoover  
Leavell, Sheveronne  
Leftwich, Kim  
Lenoir, Terry  
Little, Theresa  
Forsh, Lolita  
Long, Melanie  
McCants, Roderick A.  
McRae, Lawrence Jr.  
Means, Felicia  
Miller, Kimberly



Stubbs, Marcial  
Tanjong, Andrew  
Terry, Yolanda  
Thomas, Fleeta  
Thomas, Sheila  
Thurmond, Renard  
Tyner, Joyce  
Walker, Owens  
Ward, Glendora  
Webster, Ross  
White, Myrin  
Williams, Ethel





Williams, Frederick

Wilson, Gina

Wynne, Frederick

Youngblood, Edna



# SENIORS

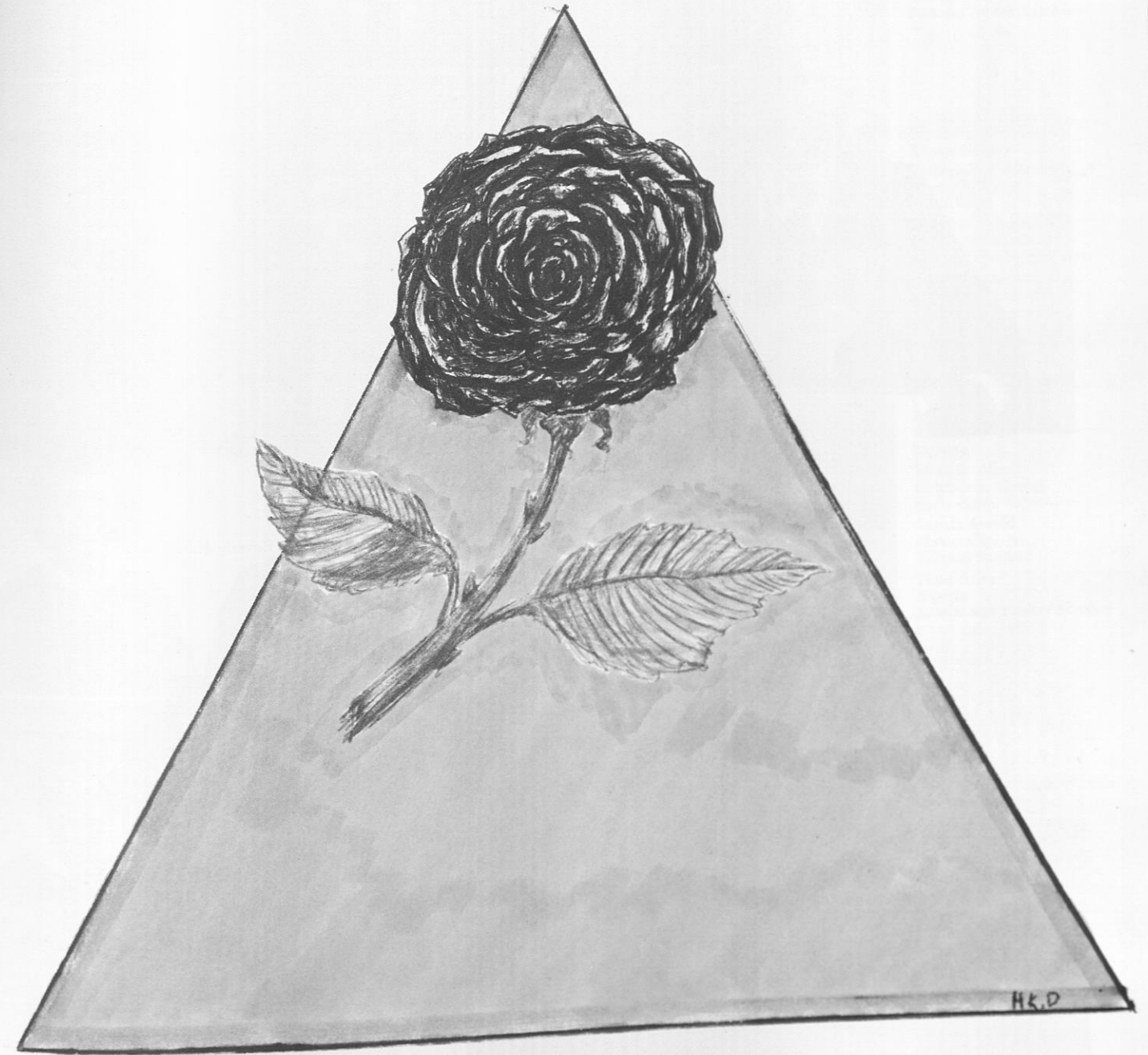
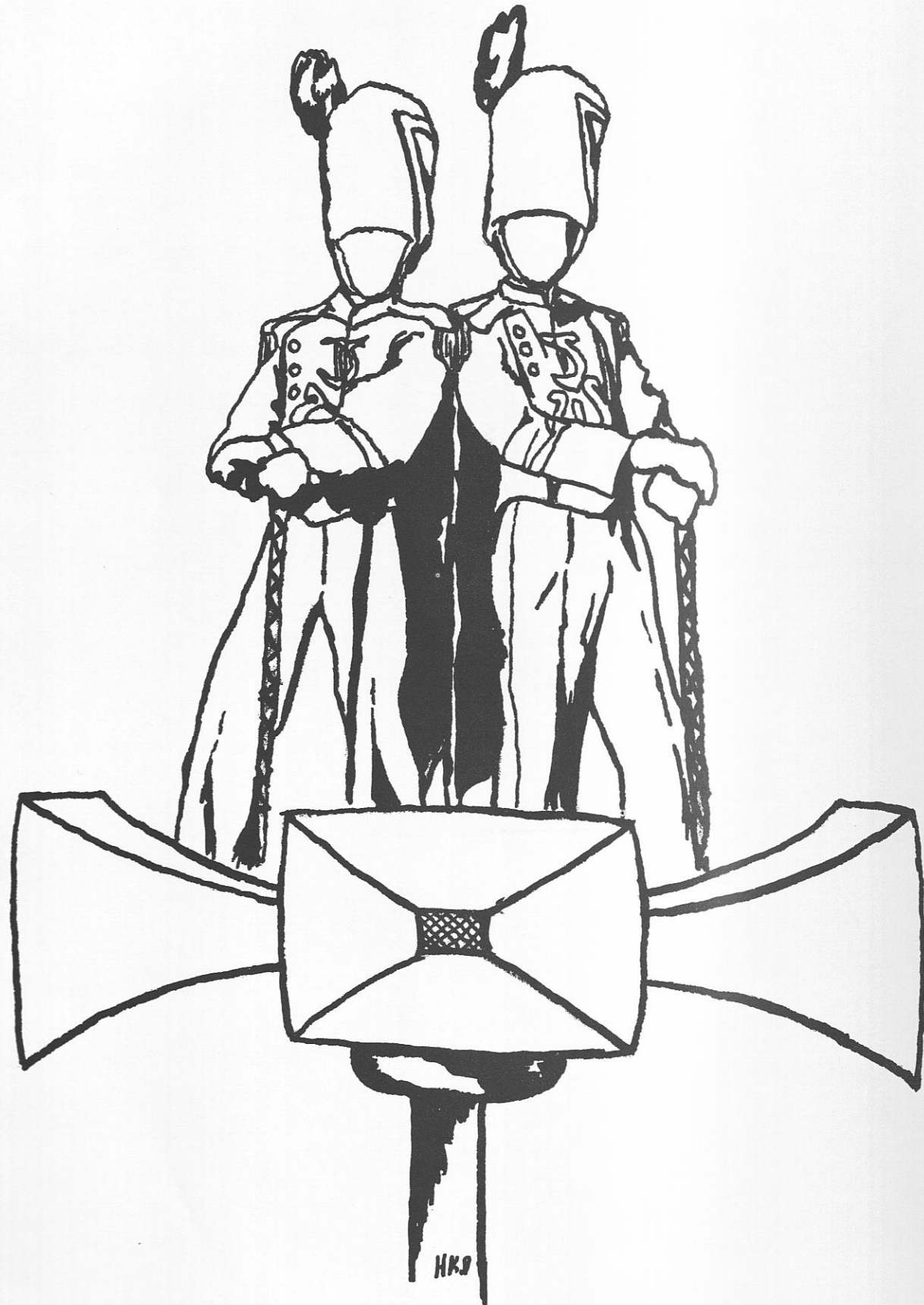

# SENIOR CLASS OFFICERS



President: Renard Davis



Vice President: Beverly Hammonds



Treasurer: Rickie Ogden



Secretary: Janet Bivins



April Adams  
Harlem, New York  
Mechanical Engineer  
Michelle Adams  
Macon, Georgia  
Radiologic Technology  
Raheem S. Adegboyega  
Tuskegee Institute, AL  
Business Administration  
Adesina A. Adekunmi  
Tuskegee Institute, AL  
Business Administration

Reinaldo M. Allen  
Brooklyn, New York  
Animal Science  
Catherine A. Alexander  
Lima, Ohio  
Social Work  
Leandrew Alexander Jr.  
Denver, Colorado  
Clothing and Related Arts  
Richard Anderson  
Hartford, Cincinnati  
Business Management

Bridget T. Archie  
Bessemer, AL  
Nursing  
Myra B. Allen  
Columbus, Georgia  
Early Elem. Education  
Angela Arnold  
Phenix City, AL  
Political Science  
Yusuf Asiru  
Nigeria  
Animal and Poultry Science

Violet D. Bailey  
Virgin Island  
Radiology  
Micheal Barnes  
Fort Walton Beach, Florida  
Accounting  
Cathy E. Bascomb  
Tuskegee Institute, AL  
Mechanical Engineering  
Marilyn B. Bass  
Columbus Georgia  
Physical Therapy

Lanford Baxter  
Clarkendon, Jamaica  
Plant and Soil Sciences  
Joann Beeton  
Tuskegee Institute, AL  
Business Administration  
Karen Belfon  
Detroit, Michigan  
Biology  
Janet Bivins  
Kansas City, Missouri  
Political Science

Debra Blakeney  
Bermuda  
Political Science  
Bonnie Blue  
Tuskegee Institute, Al.  
Business Administration  
Marshall Blount  
Smyrna, Georgia  
Sociology  
Lori Bolden  
Pittsburgh, Pennsylvania  
Physical Therapy

Connie R. Boney  
Miami, Florida  
Occupational Therapy  
Beverly A. Booker  
Plainsfield, New Jersey  
Animal Science  
Lorenzo Brooks  
Washington, D.C.  
Electrical Engineering  
Stephanie Boulds  
Louisville, Kentucky  
Nursing

Delsie Boyd  
St. Louis, Missouri  
Electrical Engineering and  
Physics  
Larry W. Branch  
Cincinnati, Ohio  
Mechanical Engineering  
Augustus C. Brown  
Newport News, Virginia  
Electrical Engineering  
Clarissa Brown  
Atlanta, Georgia  
Social Work

Doreen Brown  
Jamaica  
Animal Science  
Frederick Brown  
Tuskegee Institute, Al.  
Business Administration  
Olga C. Brown  
Camden, New Jersey  
Elementary Special Education  
Zachary Brown  
Pasadena, California  
Animal Science

Brenda Bryant  
Miami, Florida  
Nursing  
Miranda L. Boozer  
Washington, D.C.  
Social Work  
Kathy A. Burns  
Tuskegee Institute, Al.  
Business Administration  
Gwendolyn Bush  
Colquitt, Georgia  
Political Science

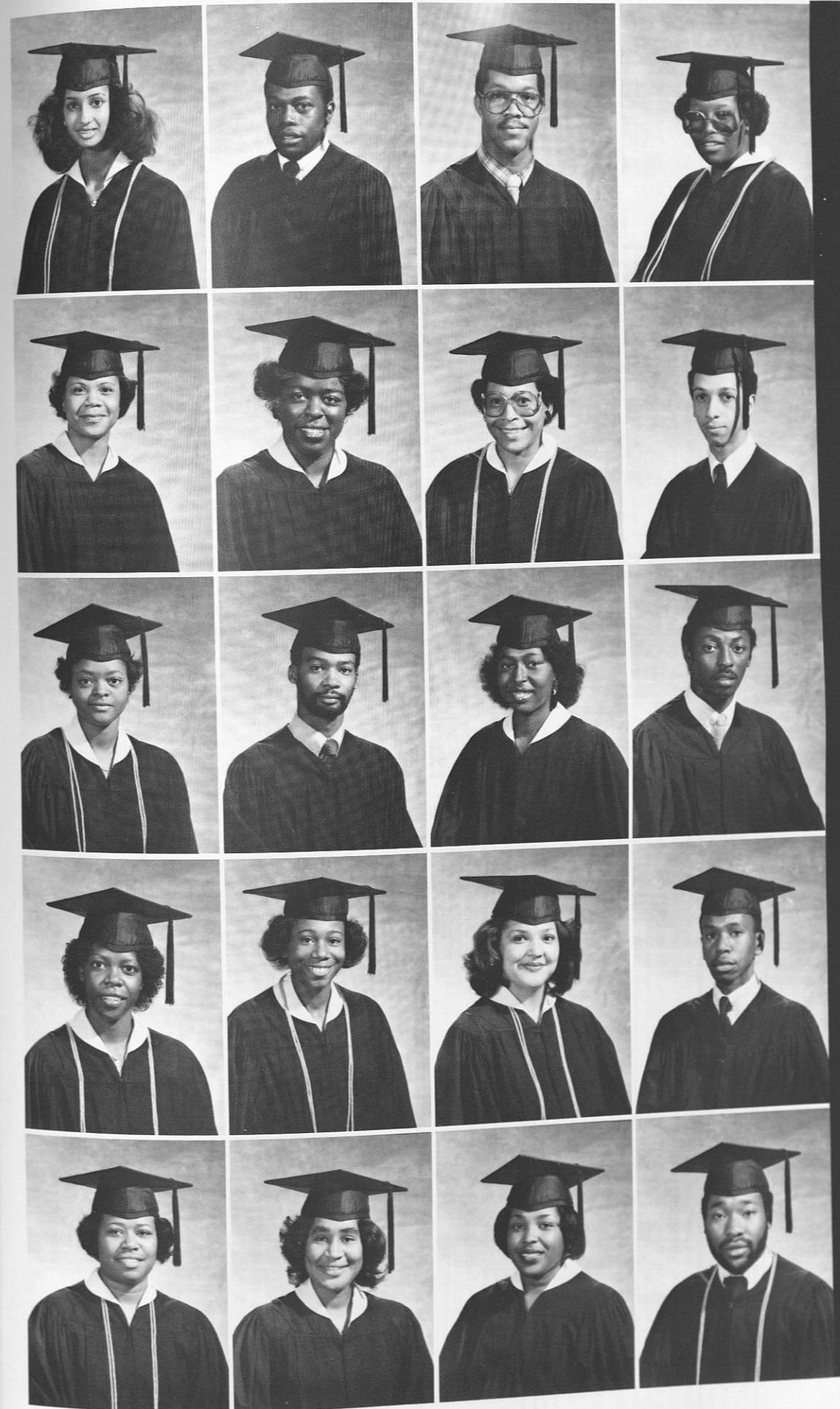
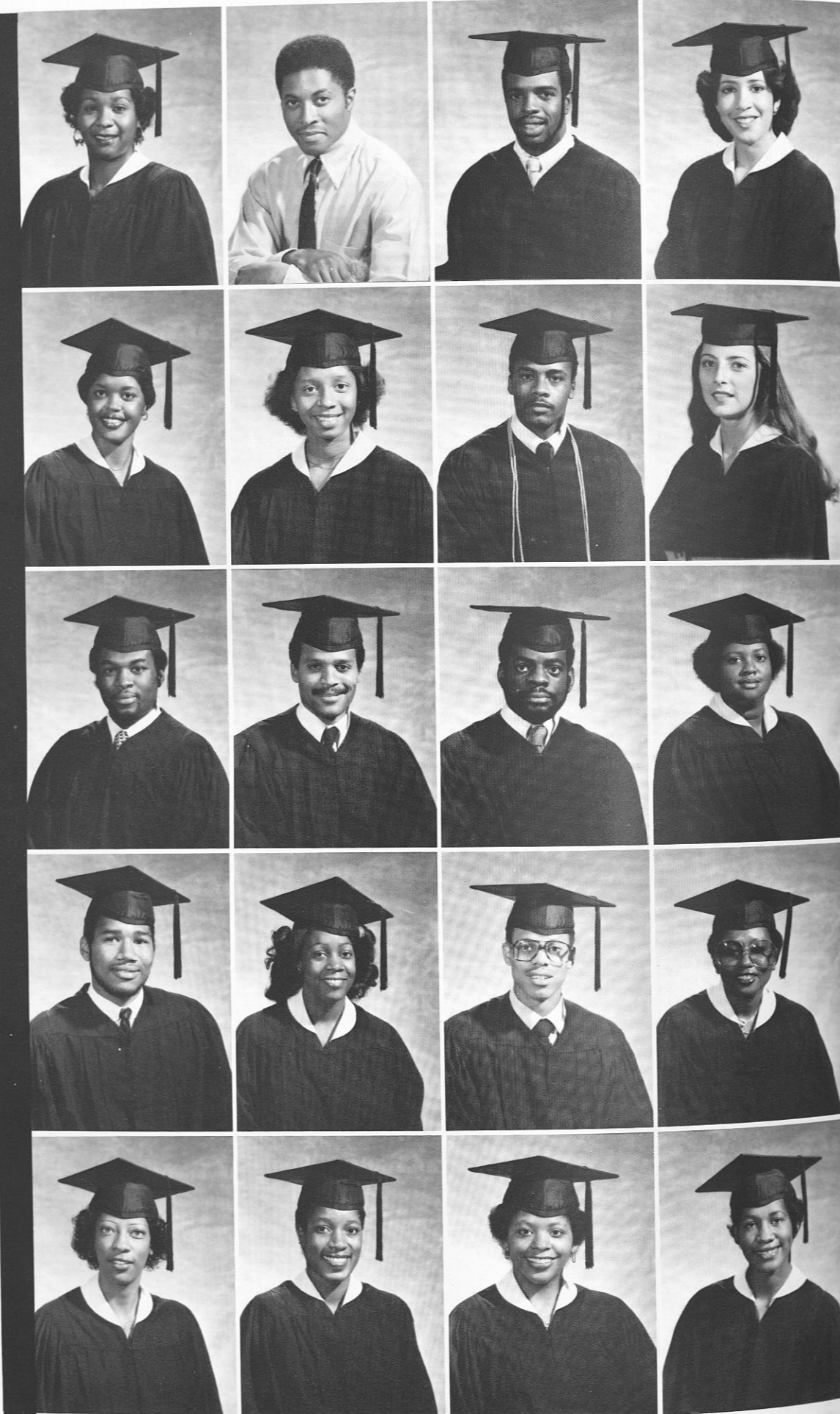

Karyn Butler  
Putnam, New York  
Biology  
Martin Caldwell  
Mannings, South Carolina  
Industrial Arts, Education  
Walter Campbell  
Mobile, Al.  
Management Science  
Janie Carlisle  
Tuskegee, Al.  
Sociology

Willa R. Carswell  
Savannah, Georgia  
Occupational Therapy  
Carolyn Caver  
Birmingham, Al.  
Nursing  
Esther Chance  
Jamaica  
Home Economics Education  
Wiley Christian III  
Whistler, Al.  
Physical Therapy

Paula Clark  
Plant City, Florida  
Elementary Education  
Gregory Clayton  
Cincinnati, Ohio  
Mechanical Engineering  
Rosita Clemmons  
Southport, North Carolina  
Biology  
Derek Cohill  
Anniston, Al.  
Industrial Art Education

Donna M. Cole  
Clermont, Florida  
English  
Chiquita Collins  
Macon, Georgia  
Biology  
Marcia Collins  
Los Angeles, California  
Chemical Engineering  
Rufus Collins  
Charleston, South Carolina  
Biology

Dianne Conegin  
Tuskegee Institute  
Math  
Davetta Cooper  
Union Springs, Al.  
Early Childhood Education  
Gail Cooper  
Tuskegee Institute, Al.  
Business Administration  
Derrick Cosby  
Macon, Al.  
Industrial Arts



Eric Cox  
Berkeley, California  
Business Administration  
Sharon Daniels  
Bermuda  
Biology  
Annette E. Davis  
Miami, Florida  
Nursing  
Winifred Dickson  
Aliceville, Al.  
Mechanical Engineering



Samuel E. Dixon  
Butler, Georgia  
Nursing  
Fausto Donastorg  
Detroit, Michigan  
Business Administration  
Charles Draper  
Chicago, Illinois  
Biology  
Brenda Eaton  
Mobile, Al.  
Radiologic Technology

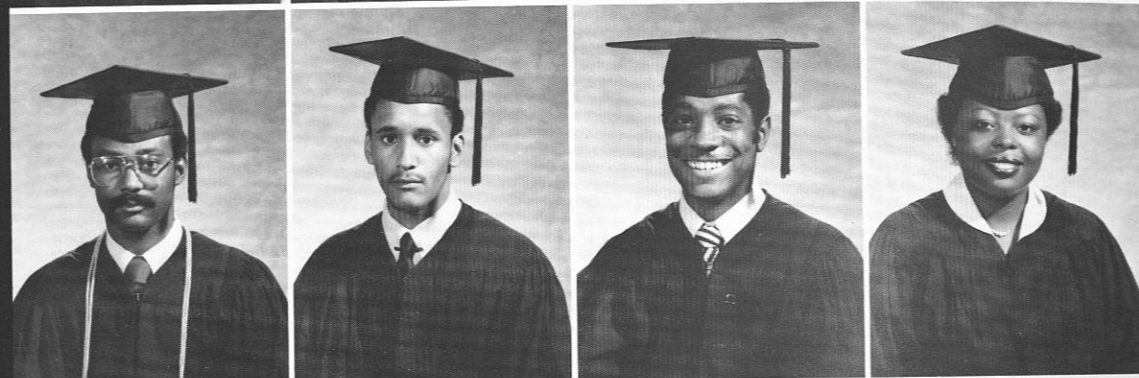

Andrew Ellington  
Tuskegee Institute, Al.  
Business Administration  
Michelle Edmond  
Dallas, Texas  
Business Administration  
Donise Edwards  
Miami, Florida  
English/Political Science  
Jacqueline Emanuel  
Coy, Alabama  
Social Work



Travis Emdin  
Tuskegee Institute, Al.  
Business Administration  
Marvin Ingram  
Miami, Florida  
English  
Cathy Fears  
Opelike, Al.  
Nursing  
Joan Fenderson  
Trinityville, Jamaica  
Math and Computer Science

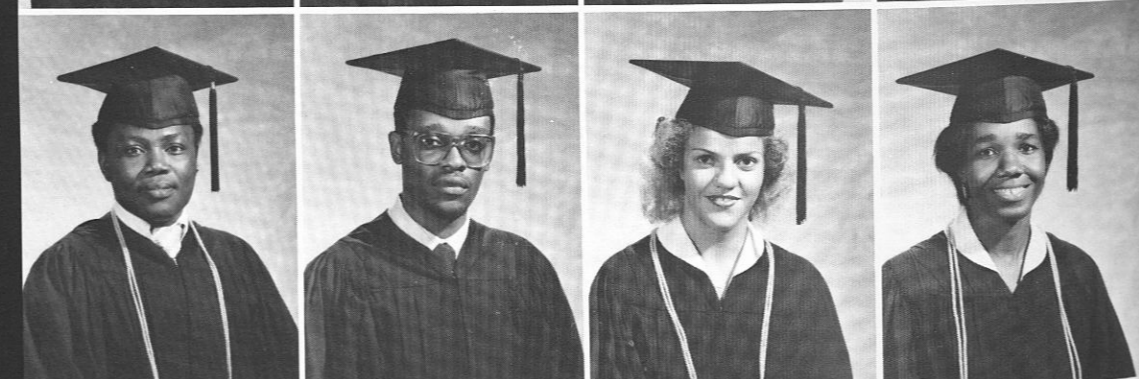

Jacob Finch  
Tuskegee Institute, Al.  
Business Administration  
Leroy Finley Jr.  
Sheffield, Al.  
Accounting  
Glenn E. Ford  
New Brunswick, New Jersey  
Political Science  
Willa Freeman  
Cleveland, Ohio  
Nursing

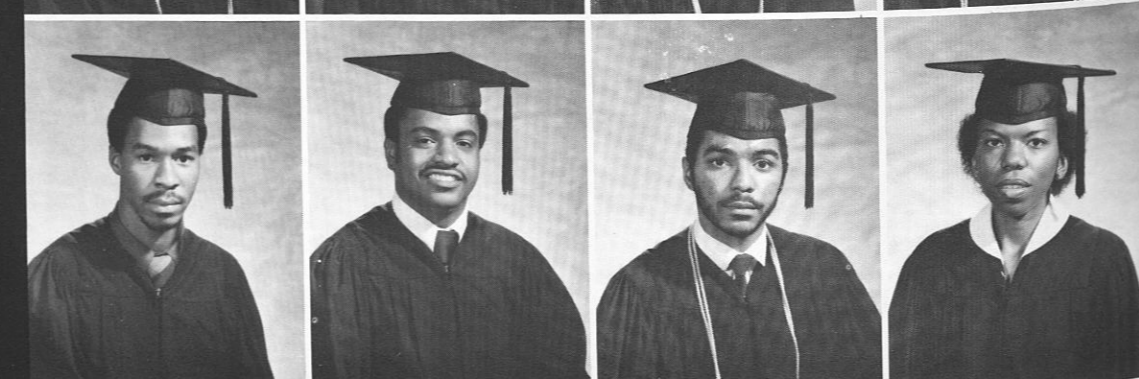

Shirley Gaddy  
Ocala, Florida  
Nursing  
Andrea Gardner  
Albany, Georgia  
Clothing and Related Arts  
Tammy Gambrell  
Atlanta, Georgia  
Physical Therapy  
Sebhatu Ghebramedhin  
Tuskegee Institute, Al.  
Mechanical Engineering

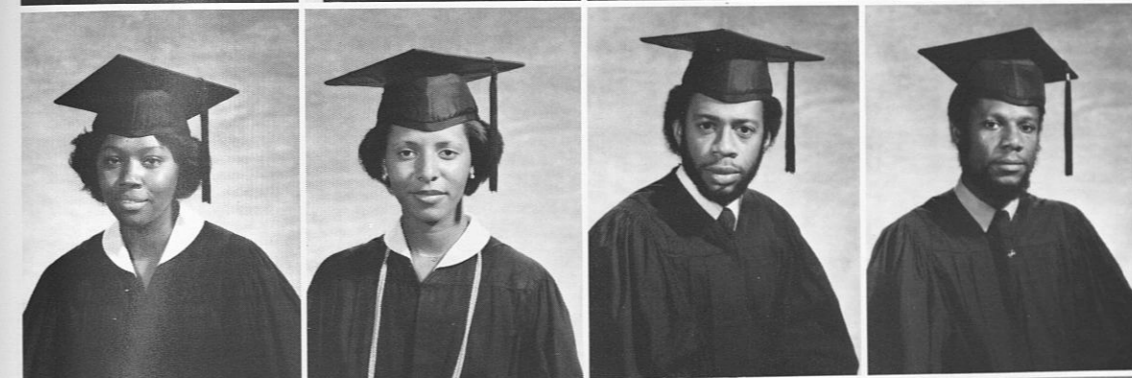

Annie L. Gibbs  
Greer, South Carolina  
Accounting  
Tara Gilbert  
Birmingham, Al.  
English  
Edward Goodman III  
Detroit, Michigan  
Physical Therapy  
Absalom Graham  
Tuskegee Institute, Al.  
Business Administration

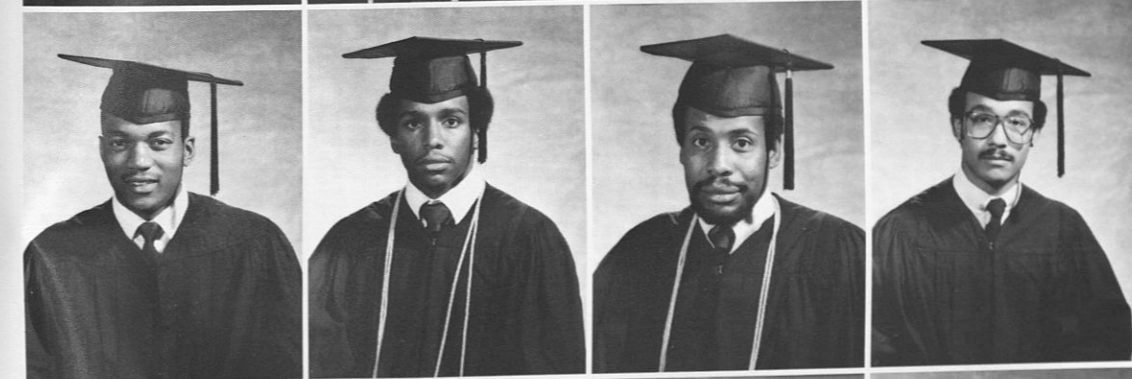

Roderick Gray  
Atlanta, Georgia  
Animal Science  
Kenneth Green  
Natchez, Mississippi  
Mechanical Engineering  
Stephen L. Gregory  
Detroit, Michigan  
Political Science  
Matthew D. Gunn  
Sheffield, Massachusetts  
Business Administration



Howard L. Gunn  
Okona, Mississippi  
Agri-Business Education  
Paula Gunnison  
Mobile, Al.  
Biology/Pre-Medicine  
Timothy Hall  
Tuskegee, Al.  
Accounting  
Beverly Hammonds  
Bessemer, Al.  
Political Science

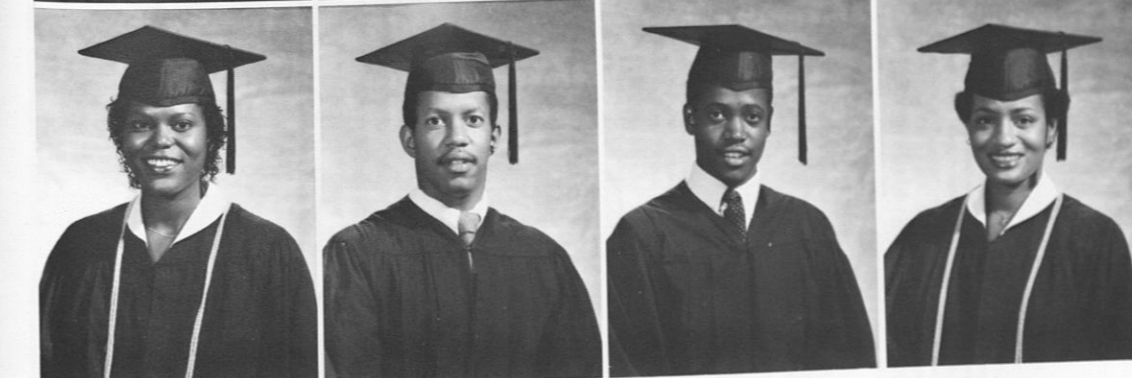

Essie V. Harris  
Montgomery, Al.  
Business Administration  
Joseph Harrison  
Tuskegee Institute, Al.  
Business Administration  
Timothy Harvey  
Augusta, Georgia  
Math  
Verna Hawkins  
Lanham, Maryland  
Architecture

Gregory Haynes  
Guyana, South America  
Accounting  
Ervin Heath  
Union Point, Georgia  
Agri-Education  
Dondi Henderson  
Philadelphia, Pennsylvania  
Animal Science  
Vanessa Hicks  
Tuskegee Institute, Al.  
Business Administration

Walter Hicks  
Atlanta, Georgia  
Business Administration  
Timothy Hill  
Birmingham, Al.  
Political Science  
Monica Holness  
Jamaica  
Home Economics Education  
Larry Holt  
Birmingham, Al.  
Business Administration

Walter L. Howard  
Patterson, New Jersey  
Social Work  
Julius K. Huff  
Chicago, Illinois  
Biology  
Edward C. Iusa  
Tuskegee Institute, Al.  
Business Administration  
Deborah W. Jackson  
Tuskegee, Al.  
Radiologic Technology

Keith R. Jackson  
Philadelphia, Pennsylvania  
Biology  
Ivan Jenkins  
Tuskegee Institute, Al.  
Vocational Education  
Ronald Jerido  
Tuskegee Institute, Al.  
Business Administration  
Brian Johnson  
Philadelphia, Pennsylvania  
Biology

John H. Johnson  
Prichard, Al.  
Business Administration  
Micheal Johnson  
Tuskegee Institute, Al.  
Business Administration  
Zebedee Johnson  
Marion, Al.  
Agriculture Education  
Carlton Jones  
St. Louis, Illinois  
Elementary Education

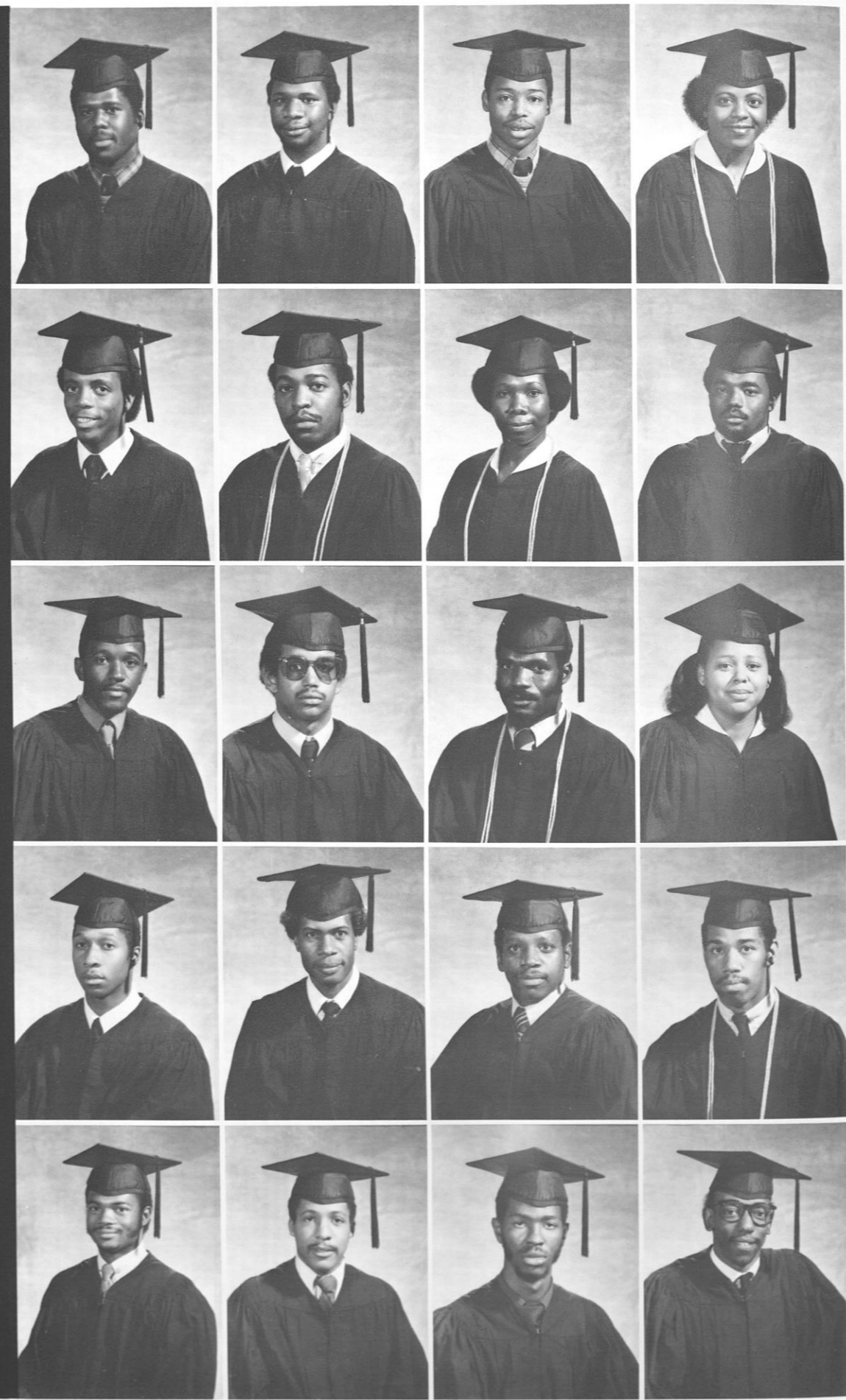

Lillie B. Jones  
Epes, Al.  
Political Science  
Mellanie Jones  
Clinton, Maryland  
Social Work  
Michelle Joseph  
Tuskegee Institute, Al.  
Business Administration  
Lisa A. Keenan  
Birmingham, Al.  
Nursing

Varita D. King  
Birmingham, Al.  
Mechanical Engineering  
Dionna Kirksey  
Tuskegee Institute, Al.  
Business Administration  
Elizabeth Kirya  
Mityana, Uganda  
Nursing  
Janice Kitchens  
Gray, Georgia  
Clothing and Related Arts

Patrick S. Lamar  
Tuskegee Institute, Al.  
Business Administration  
Cynthia Lampkin  
Belleville, Michigan  
Business Administration  
Claudia Lee  
Hogansville, Georgia  
Business Administration  
Terry Leeks  
Cave Spring, Georgia  
Radiology

Micheal A. Leigh  
Buff Bay, Portland Jamaica  
Animal and Poultry Science  
Debra A. Lester  
Miami, Florida  
Political Science  
Nontombi Levine  
Jacksonville, Florida  
Animal Science  
Roosevelt Lovett  
Augusta, Georgia  
Electrical Engineering

Betty Lyles  
Gary, Indiana  
Animal Science  
Cornell Lymon  
Atlanta, Georgia  
Electrical Engineering  
Harriet L. Mahone  
Tuskegee Institute, Al.  
Business Administration  
M pumelelo Malangahi  
Capetown, South Africa  
Mechanical Engineering

Kenneth Mallard  
Ludowici, Georgia  
Political Science  
Blessing Marima  
Um Tali, Zimbabwe  
Electrical Engineering  
Alvester Martin Jr.  
Miami, Florida  
Economics  
Anthony Martin  
Minneapolis, Minnesota  
Electrical Engineering

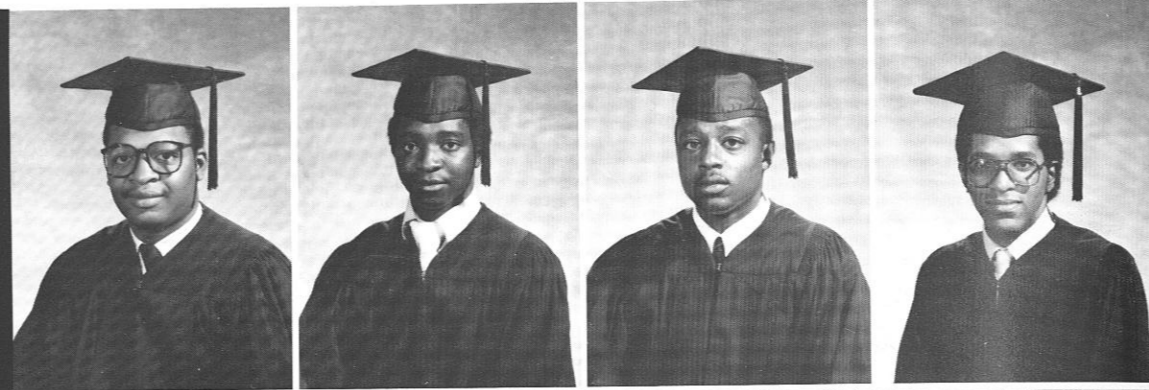

Alma Mathis  
Thomson, Georgia  
Food Management  
Robert H. McCall Mr.  
Pittsburgh, Pennsylvania  
Building Technology  
Anita A. McClain  
Mobile, Al.  
Management Science  
Genno McClendon  
Macon, Georgia  
Education

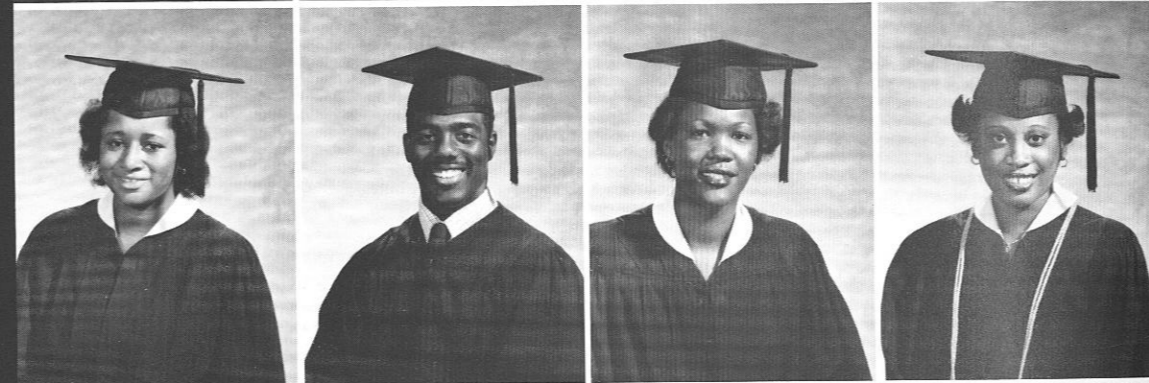

Linda D. McCary  
Winter Haven, Florida  
Political Science  
Rex McDonald  
Tuskegee, Al.  
Social Work  
Linda McIntosh  
Tuskegee Institute, Al.  
Business Administration  
Jeffrey McKee  
New Orleans, Louisiana  
Business Administration



Wayne Mimminger  
Waterboro, South Carolina  
Biology  
Geneva Middleton  
Savannah, Georgia  
Physical Therapy  
Reginald Miller  
Pacoima, California  
Biology  
Valarie Millinger  
Baltimore, Maryland  
Animal Science

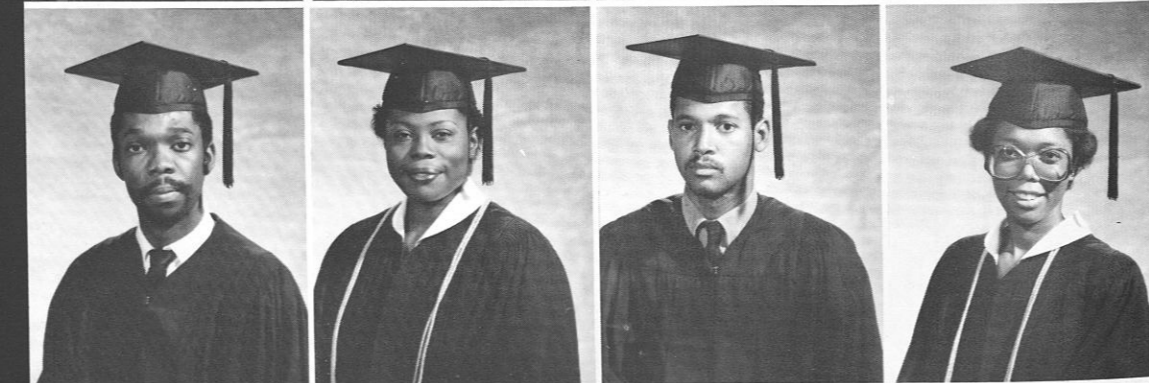

Lois J. Mitchell  
Pittsview, Al.  
Clothing and Related Arts  
Micheal K. Mitchell  
Tuskegee Institute, Al.  
Business Administration  
Ruby Mixon  
Livingston, Al.  
Computer Science  
Sheila Moore  
Tuskegee Institute, Al.  
Education

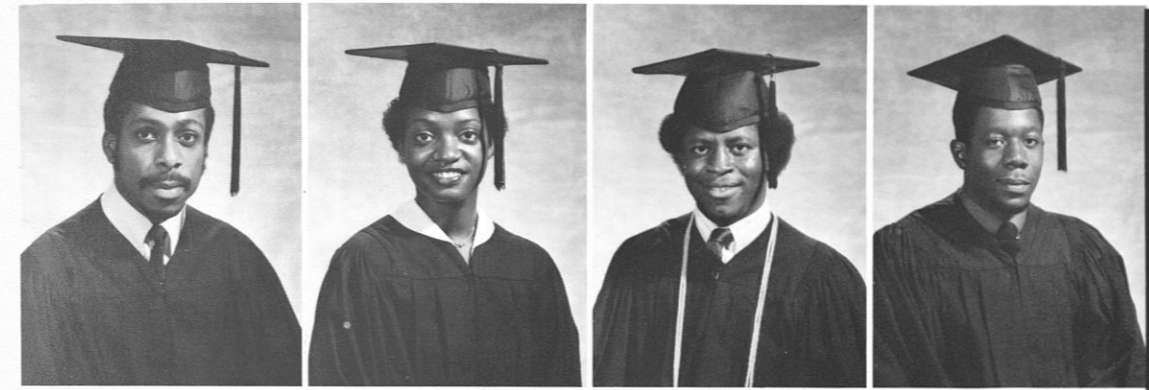

William Moorehead Jr.  
Ft. Valley, Georgia  
Biology  
Carolyn Morton  
Griffin, Georgia  
Nursing  
Henry A. Moses  
Imonstate Nigeria  
Accounting and Economics  
Daniel Moxey  
Tuskegee Institute, Al.  
Business Administration

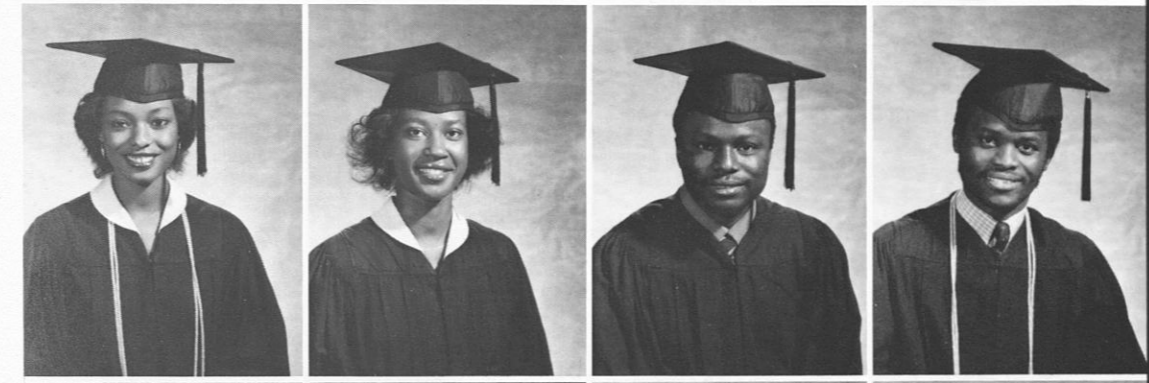

Shawnette Murray  
Opa-Locka, Florida  
Management Science  
Jeanette Norman  
Demopolis, Al.  
Clothing and Related Arts  
Amua Nyiaka  
Nigeria  
Agronomy  
Emmanuel Obasuyi  
Tuskegee Institute, Al.  
Business Administration

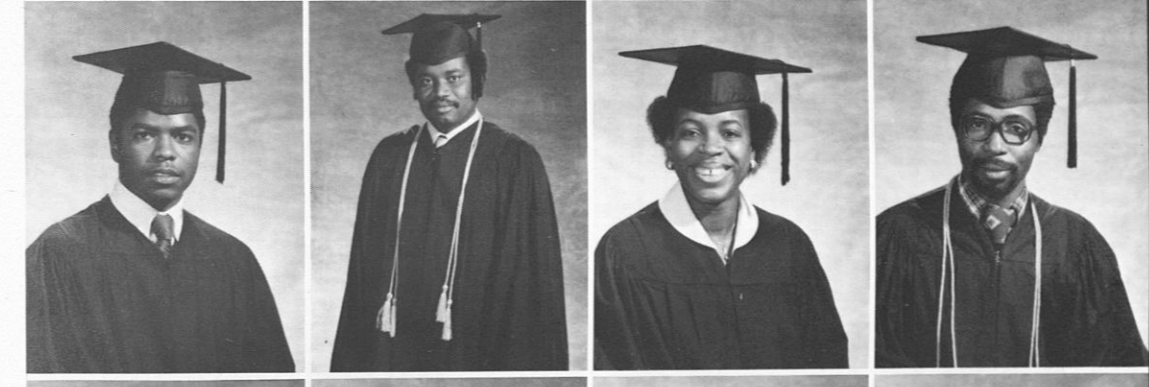

Danny O'Bryant  
Augusta, Georgia  
Electrical Engineering  
Samuel O. Olajabutu  
Nigeria  
Animal and Poultry Science  
Justina Okeke  
Nigeria  
Social Work  
Joseph Orban  
Tuskegee Institute, Al.  
Business Administration



Norman Pair  
Cleveland, Ohio  
Math  
Renee Palmore  
Tuskegee Institute, Al.  
Business Administration  
Catherine Passmore  
Savannah, Georgia  
English  
Algem Patterson  
Jamaica  
Plant and Soil Science

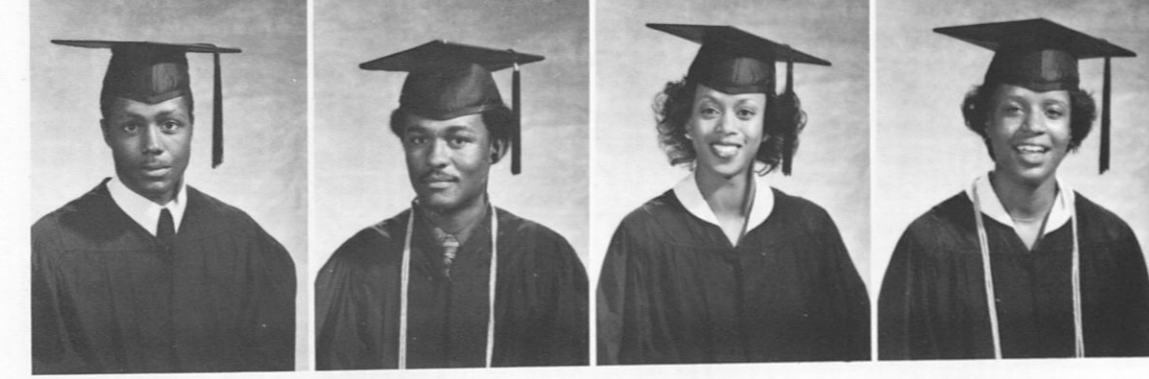

Joseph D. Peel  
Tampa, Florida  
Electrical Engineering  
Charles Pemberton  
St. Kitts-Nevis  
Animal Science  
Bettye J. Phillips  
Tuskegee, Al.  
Accounting  
Antoinette Powell  
Pittsburgh, Pennsylvania  
P.E. Therapy

Deidre Powell  
Birmingham, Al.  
English  
Annie Preer  
Columbus, Georgia  
Business Administration  
Debbie Quarterman  
Atlanta, Georgia  
Business Administration  
Warren Reddick  
Americus, Georgia  
Math

Martin E. Rhodes  
Tuskegee Institute, Al.  
Electrical Engineering  
Helen Robertson  
Tuskegee Institute, Al.  
Business Administration  
Hollis Robertson  
Demopolis, Al.  
Electrical Engineering  
Eddie Robinson  
Mechanical Engineering

Landra Robinson  
Phenix City, Al.  
Accounting  
Felicia Robinson  
Kingsland, Georgia  
Math  
Nadene Robinson  
Miami, Florida  
Social Work  
Randall Robinson  
Mobile, Al.  
Radiology

Stanley J. Robinson  
Philadelphia, Pennsylvania  
Animal Science  
Valarie Robinson  
Tuskegee, Al.  
Business Administration  
Ronald S. Rochan  
Chicago, Illinois  
Animal Science  
Teresa Ross  
Anniston, Al.  
Physical Therapy

Julius Royals  
Savannah, Georgia  
Business Administration  
Deborah Russell  
Hogansville, Georgia  
Physical Therapy  
Janice Russell  
Tuskegee Institute, Al.  
Business Administration  
Karen M. Scales  
Anniston, Al.  
Nursing



Laverne Shelton  
Columbus, Georgia  
Occupational Therapy  
Madk Shelton  
Huntsville, Al.  
Animal Science and Biology  
Vernisha Y. Shepard  
Tuskegee Institute, Al.  
Business Administration  
Sheila A. Sidberry  
Philadelphia, Pennsylvania  
Biology

Gail Simpson  
Montclair, New Jersey  
Physical Therapy  
Gerald Simpson  
Tuskegee Institute, Al.  
Business Administration  
Oscar L. Sinclair  
Tuskegee Institute, Al.  
Business Administration  
Walter Slack  
Tuskegee Institute, Al.  
Business Administration

Roxanne Slaughter  
Chicago, Illinois  
Biology  
Jeffrey Stater  
Guyana, South America  
Economics  
Elizabeth Smart  
Quitman, Georgia  
Business Administration  
Lanor Smith  
Phenix City, Al.  
Business Administration

Vincent Smith  
Tuskegee Institute, Al.  
Business Administration  
Milton Solomon  
Birmingham, Al.  
Physical Therapy  
Lauren R. Spaight  
Newark, New Jersey  
Animal Science  
Aaron L. Speak  
Elmhurst, New York  
Biology

Gadland W. Stegall  
Cincinnati, Ohio  
Animal Science  
Teddison Sterling  
Trelawny Jamaica  
Plant and Soil Science  
Andrew Stewart  
Tuskegee Institute, Al.  
Business Administration  
Sharon L. Stokes  
Lansing, Michigan  
Nursing

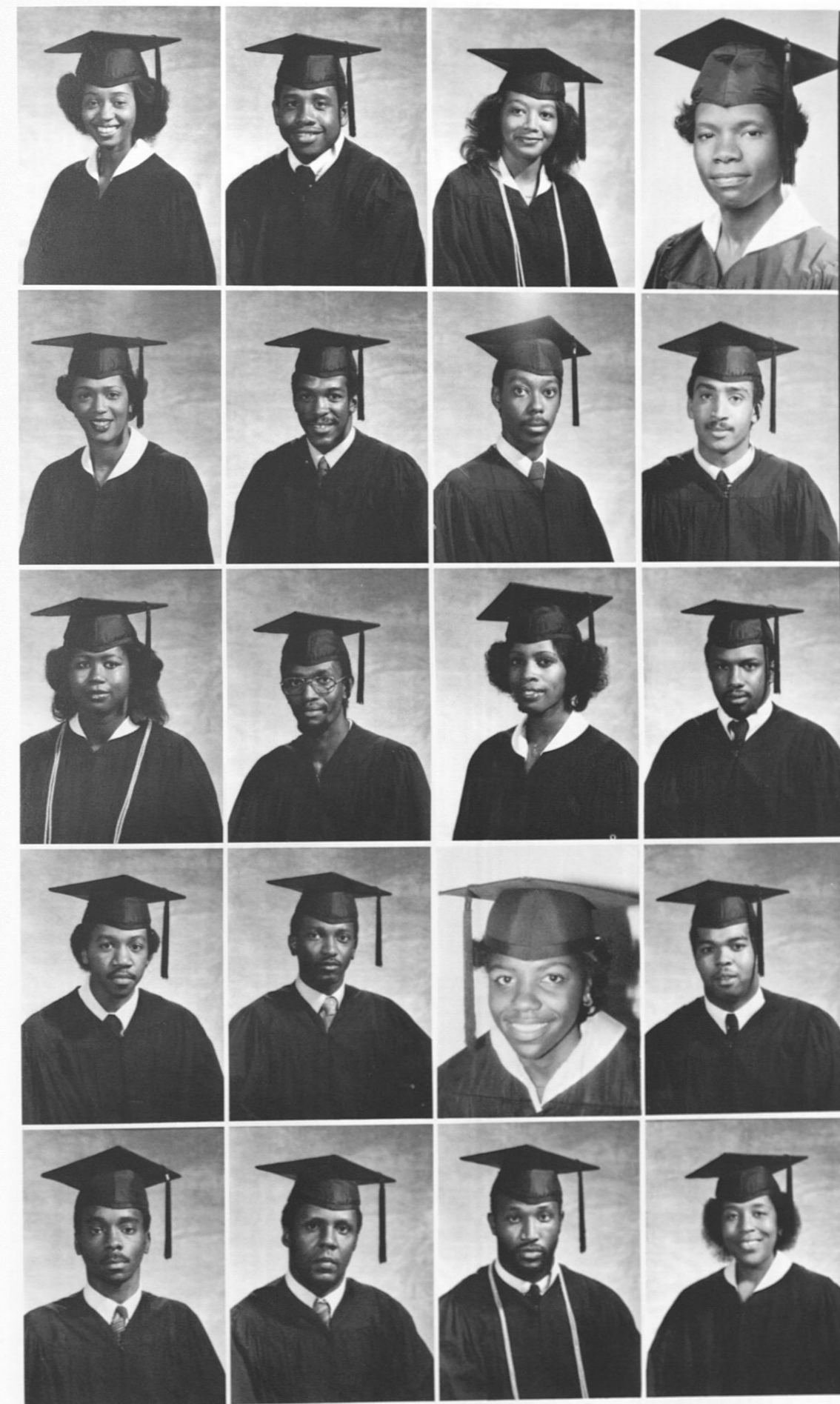

Alfreda Stringer  
Troy, Al.  
Economics  
Fredric Toney  
Tuskegee Institute, Al.  
Mechanical Engineering  
Lasenna B. Townsend  
Parris, California  
Business Administration  
Algertha Taylor  
Tuskegee, Al.  
Social Work

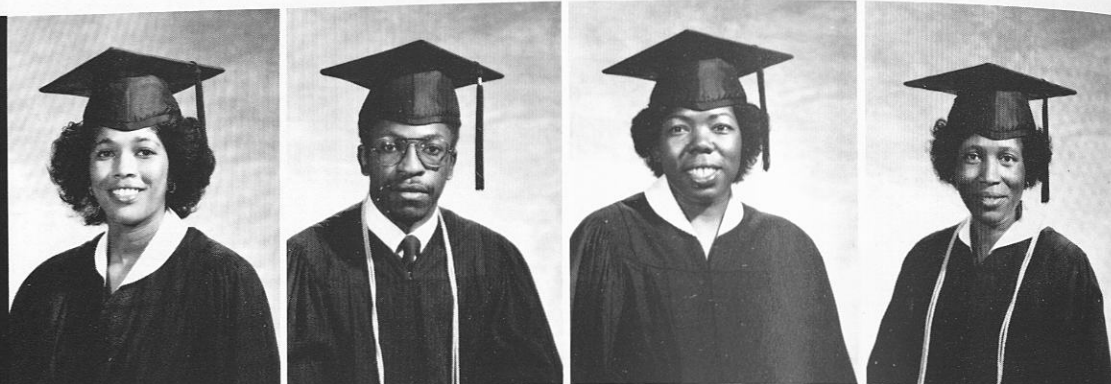

Andrew J. Taylor  
Tuskegee Institute, Al.  
Business Administration  
Micheal Taylor  
Riviera Beach, Florida  
Sociology  
Albert Tompkins  
Birmingham, Al.  
Business  
Juliene Thomas  
Virgin Islands  
Computer Science

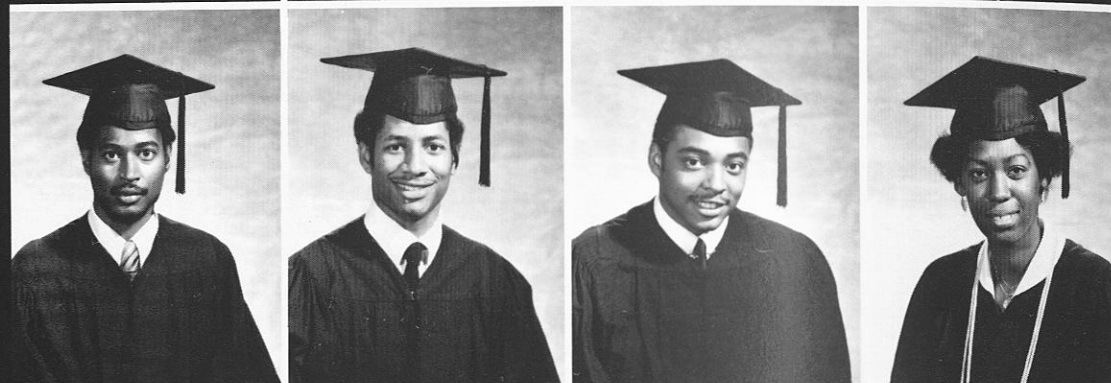

Jonathan Tyler  
Tuskegee Institute, Al.  
Business Administration  
Barbara Upshaw  
Pittsview, Al.  
Clothing and Related Arts  
Carol D. Walker  
Miami, Florida  
Occupational Therapy  
Greg Walker  
Chicago, Illinois  
Biology



James Walker  
Denver, Colorado  
Architecture  
Carla Warren  
Palm Beach, Florida  
Accounting/Finance  
John E. Webb  
Detroit, Michigan  
Chemistry  
Mary Webb  
Tuskegee Institute, Al.  
Business Administration

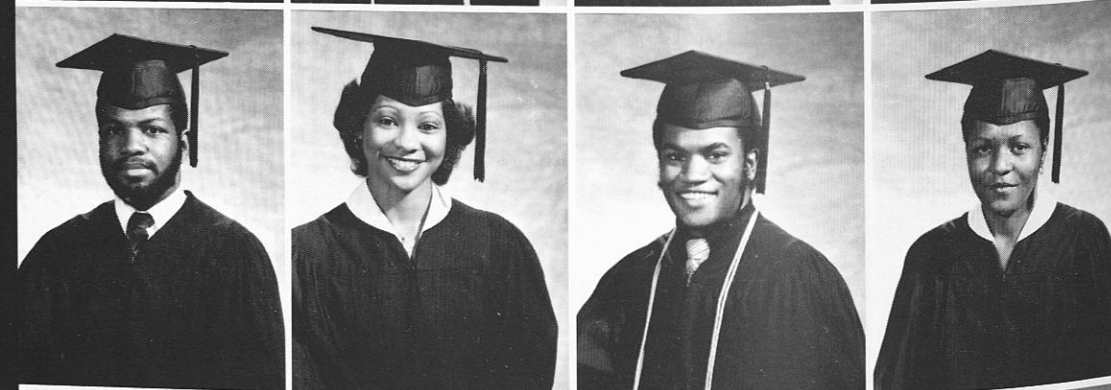

Olivia D. Wheeler  
Birmingham, Al.  
Language Arts Education  
Edward White  
Jamaica, New York  
Business Administration  
Yvonne Wiggins  
Tuskegee Institute, Al.  
Business Administration  
Lucius A. Williams III  
Tuskegee, Al.  
Accounting

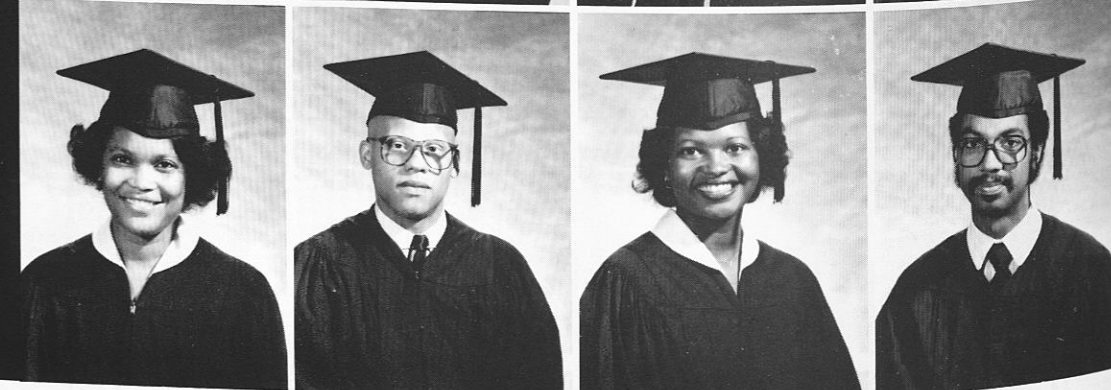

Marcia Williams  
Manchester, Jamaica  
Plant and Soil Science  
Ned Williams III  
Eufaula, Al.  
Electrical Engineering  
Robin J. Williams  
Savannah, Georgia  
Nursing  
Wendy Williams  
Fairfield, Al.  
Radiologic Technology

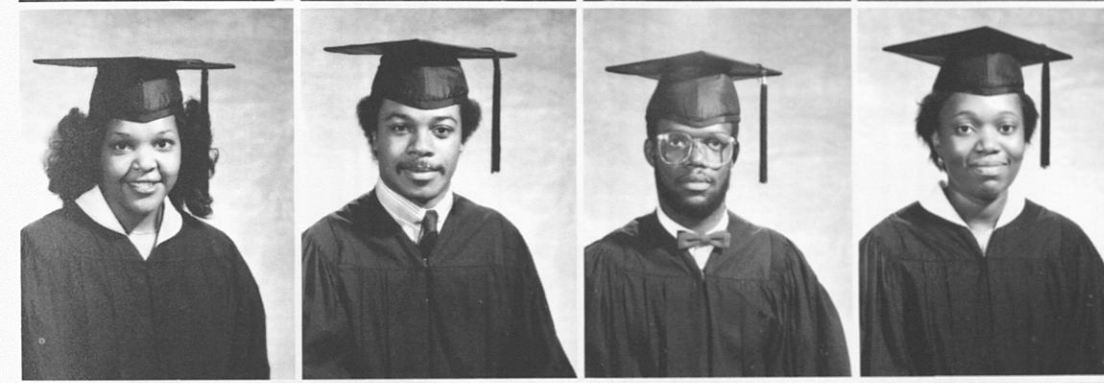

Merrie L. Winston  
Teaneck, New Jersey  
Architecture  
James Wise  
Cincinnati, Ohio  
Chemical Engineering  
Alan Witherspoon  
Tuskegee Institute, Al.  
Business Administration  
Stephanie Witherspoon  
Uniontown, Al.  
Nursing

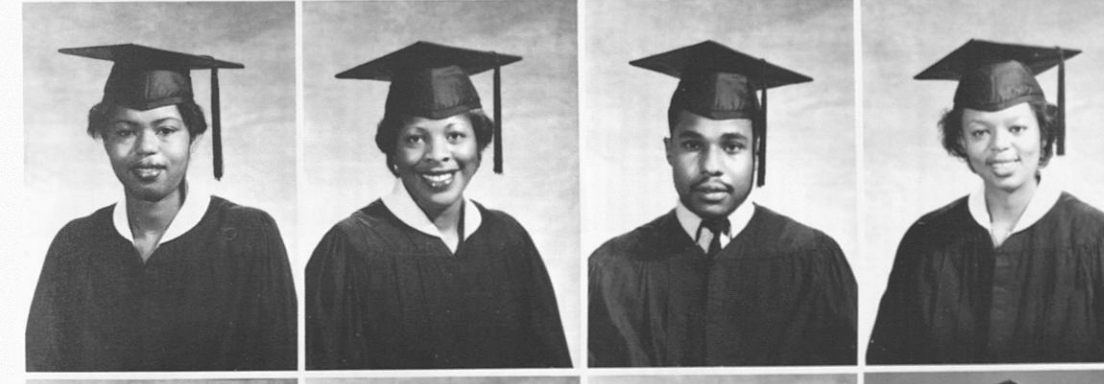

Claudia Woods  
Fort Lauderdale, Florida  
General Dietetics  
Natalie Woods  
Birmingham, Al.  
Radiologic Technology  
Gerald Wooten  
Philadelphia, Pennsylvania  
Animal Science  
Cheryl Wooten  
Chicago, Illinois  
Business



Sandra D. Wornum  
Tuskegee Institute, Al.  
Business Administration  
Danita Young  
Mobile, Al.  
Clothing and Related Arts  
Kristina Arrington  
Alabaster, Al.  
Business Administration  
Hosetta Belcher  
Tampa, Florida  
Business Administration



Michelle M. Bulls  
Oklahoma City, OK.  
English

GRADUATE STUDENTS

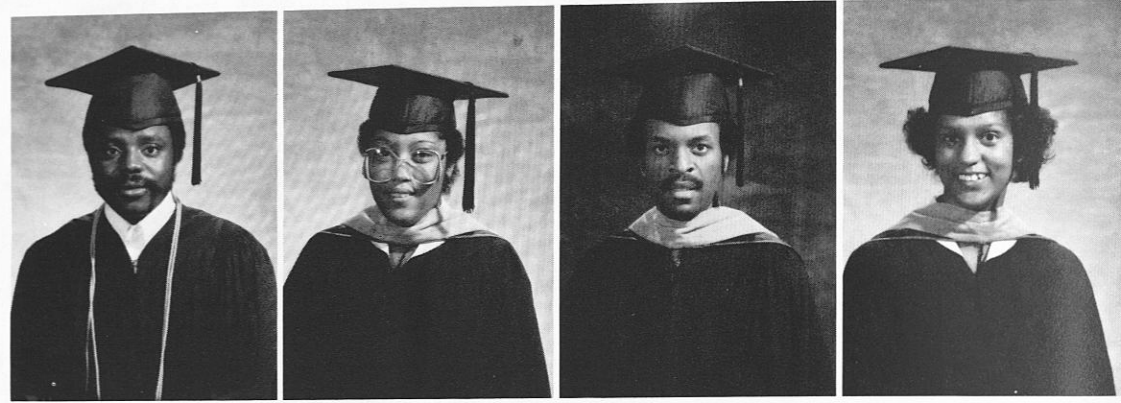

Sanusi Muhamadu Alfa  
Glenda Bulletin  
Jerome Ellington  
Barbara Foster

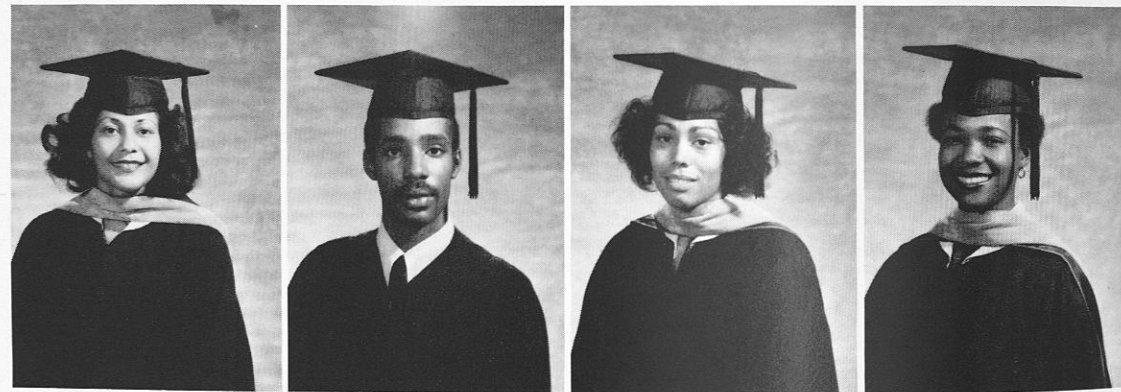

Gina Hurst  
William Henry Jackson  
Gail Latimer  
Rhita Love

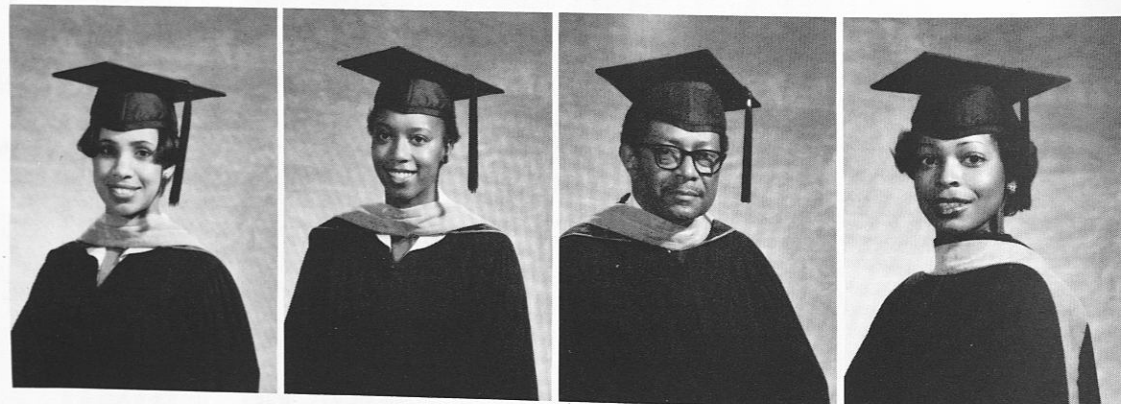

Adrienne D. Madison  
Laurie Morgan  
Gus Orr  
Regina G. Woods

**TUSKEGEE  
LUMBER COMPANY, INC.**

“DEVELOPMENTS OF

THE PAST.....

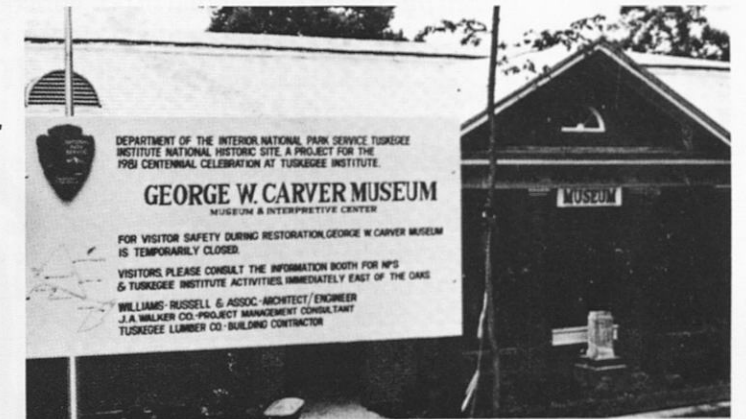

THE PRESENT...



THE FUTURE....



LIE WITHIN THE WALLS WE BUILD”

the start of  
something big begins at



**TUSKEGEE  
INSTITUTE**  
With... Army ROTC

Army ROTC: It's the program that can add an important dimension to your education by preparing you to handle the varied demands and heavy competition of life — after graduation.

**ROTC DOES THIS BY TRAINING YOU TO LEAD.**

**START NOW**

Enroll in the program as a freshman and you'll get a good head start on this training that will benefit you all your life.

You take Army ROTC along with your other courses. Attend classes and drills a few hours a week. Through these weekly classes you'll gain executive skills and leadership abilities that will give you an edge over other graduates.

**GET PAID TO LEARN**

For your last two years of the program, you'll be paid up to \$2,000, plus approximately \$600 for attending Advanced Camp after your junior year. Uniforms and necessary textbooks and materials will be furnished to you without cost.

You might also be eligible for an Army ROTC scholarship which covers tuition, books and lab fees, and provides a subsistence allowance of up to \$1,000 each year the scholarship is in effect. (This is *not* in addition to the \$2,000 mentioned above.)

**SEE WHAT YOU CAN DO**

Your ROTC unit will give you plenty of opportunities to practice the leadership skills learned in the classroom, and to reinforce your self-confidence. Mountaineering, rappelling, orienteering — these are a few of many activities in which you can discover your hidden strengths and develop them to the fullest. Upon graduation, you'll be commissioned as a second lieutenant in the U.S. Army, and serve in the Active Army, Army Reserve or Army National Guard, depending on your preference and the needs of the Army.

---

Compliments of

# The Alabama Exchange Bank

The Friendly Bank  
100 West Northside  
Tuskegee, Alabama 36083

---

# Hawkins Studio



*Prize-Winning Photography*

533 Montgomery Road  
TUSKEGEE INSTITUTE, ALABAMA 36088



DAVID J. HAWKINS, Photographer

(205) 727-2640

---

Congratulations Class  
of 1982  
from  
THE TUSKEANA STAFF



Changing Hands



H.K.D

Moving On...