

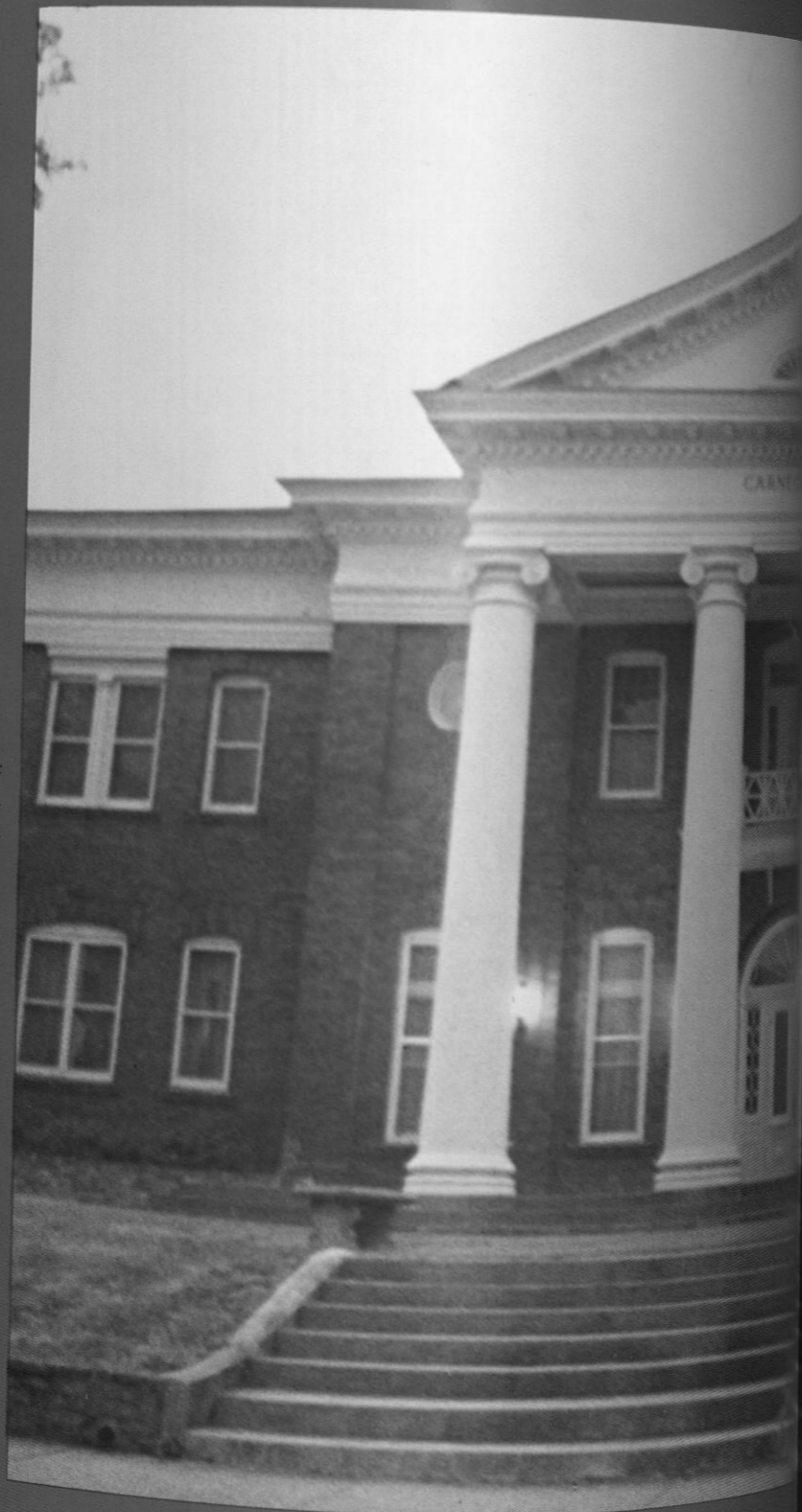

A CENTURY OF LEADERSHIP AND  
SERVICE



Alice M. Britton.....	Editor-in-chief
Ann Wilson.....	Associate Editor
Lucius Williams.....	Business Manager
Sharon Nephews.....	Administrative Asst.
Jannie D. Johnson.....	Typist
Toni Richie.....	Typist
DeVita Myrick.....	Queens Editor
Robert Mungin.....	Student Life Editor
Felecia Neal.....	Organizations
Linda Price.....	Class Editor
Linda Wills.....	Schools Editor
Diane Allen.....	History Editor



## TABLE OF CONTENTS

DEDICATION.....	6
ADMINISTRATION.....	20
STUDENT LIFE.....	52
SCHOOLS.....	74
ORGANIZATIONS.....	146
HOMECOMING.....	202
QUEENS.....	206
SPORTS.....	250
HISTORY.....	262
CLASSES.....	280
WHO'S WHO.....	338
ADVERTISEMENTS.....	382



# BLACK COLLEGE DAY: JUST A BEGINNING

Black College Day. Tony Brown, coordinator and founder of Black College Day, addresses the 25,000 participants in the demonstration to save Black colleges. Over 90 Black colleges were represented at the Washington, D.C., protest march. Marching bands, college queens and presidents, politicians and students had their say on the steps of the Capitol. A permanent group, The Coalition For Black Colleges, will be formed to keep the pressure on the government and stop the destruction of Black colleges.



There were 50 representatives from Tuskegee Institute present at the march. Bottom Gayla Prothro, SGA, and Julius Royals, Secretary of Health, Education & Welfare coordinators of the Tuskegee Institute Delegates.

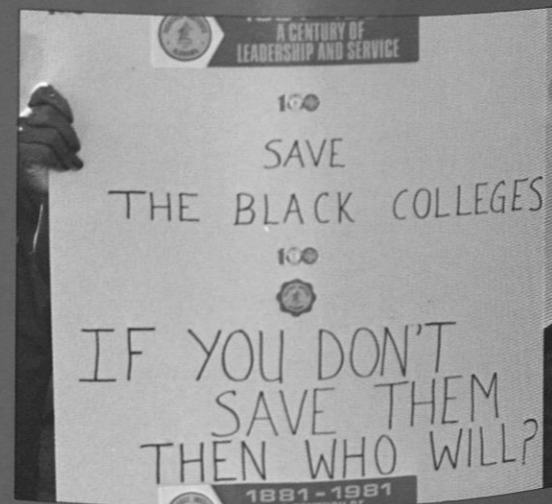
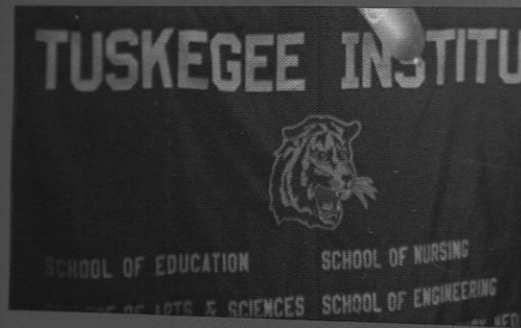

Miss Tuskegee, Wanda Hodges, participates in the Black College Day Queens Competition.

# SAVE OUR BLACK COLLEGE

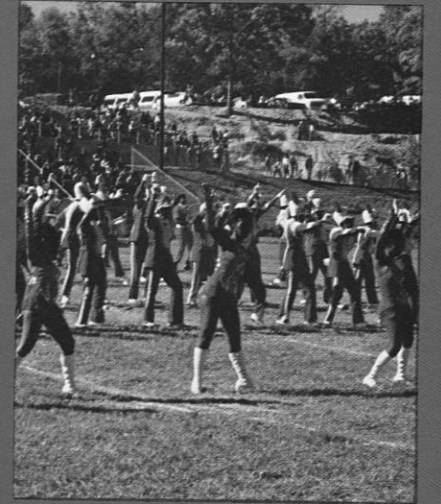

A MIND IS A TERRIBLE THING TO WASTE



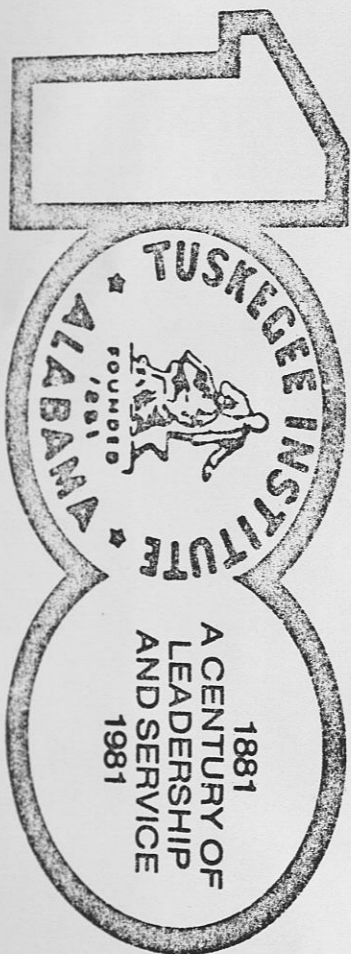

# D E D I C A T I O N



*The history of the world is full of men who rose to leadership, by sheer force of self-confidence, bravery and tenacity.*  
— Mahatma Gandhi



*BOOKER T. WASHINGTON*

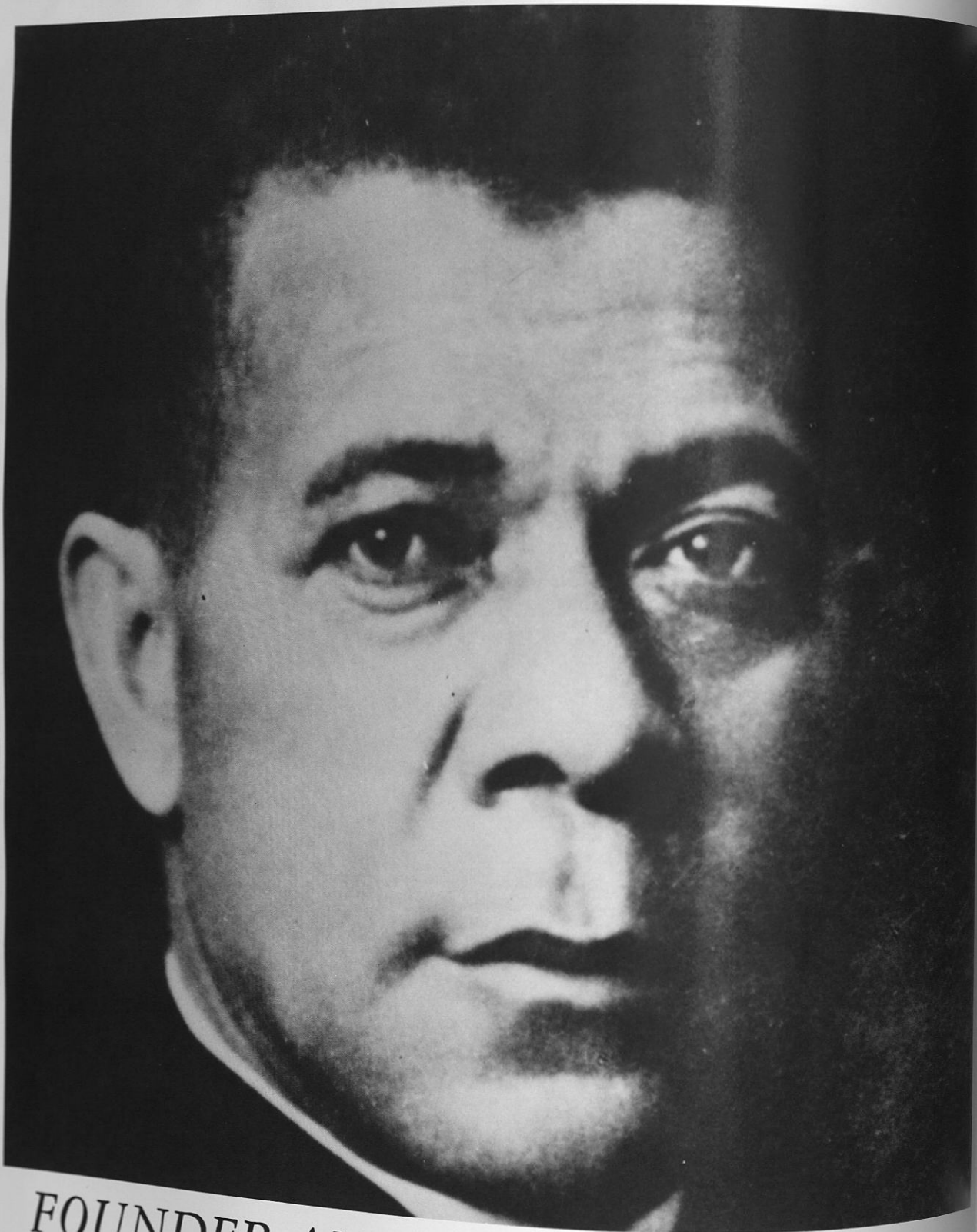

*FOUNDER AND FIRST PRINCIPAL  
1881-1915*

*ROBERT RUSSA MOTON*

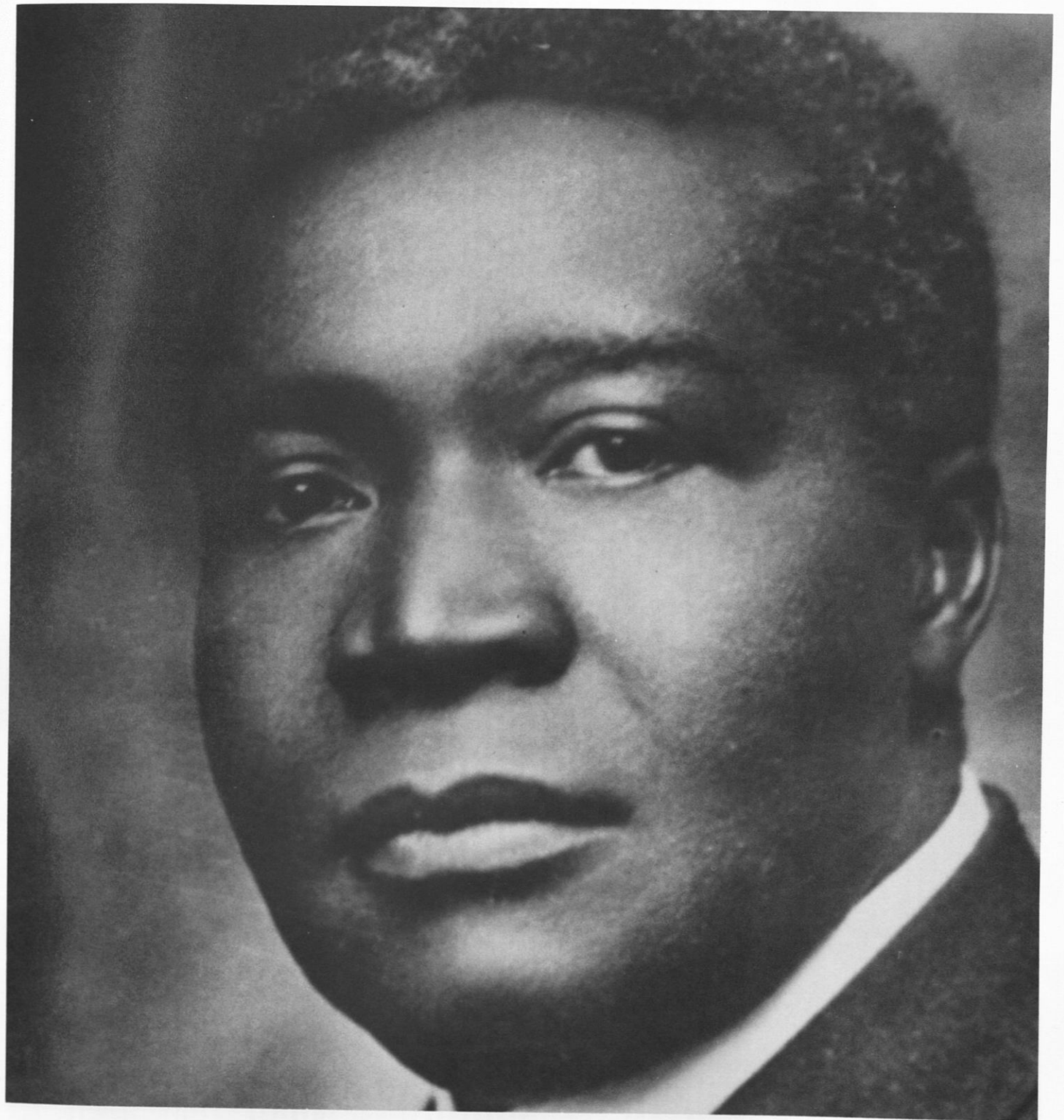

*PRINCIPAL  
1915-1953*



FREDRICK D. PATTERSON



PRESIDENT  
1935-1953

LUTHER H. FOSTER

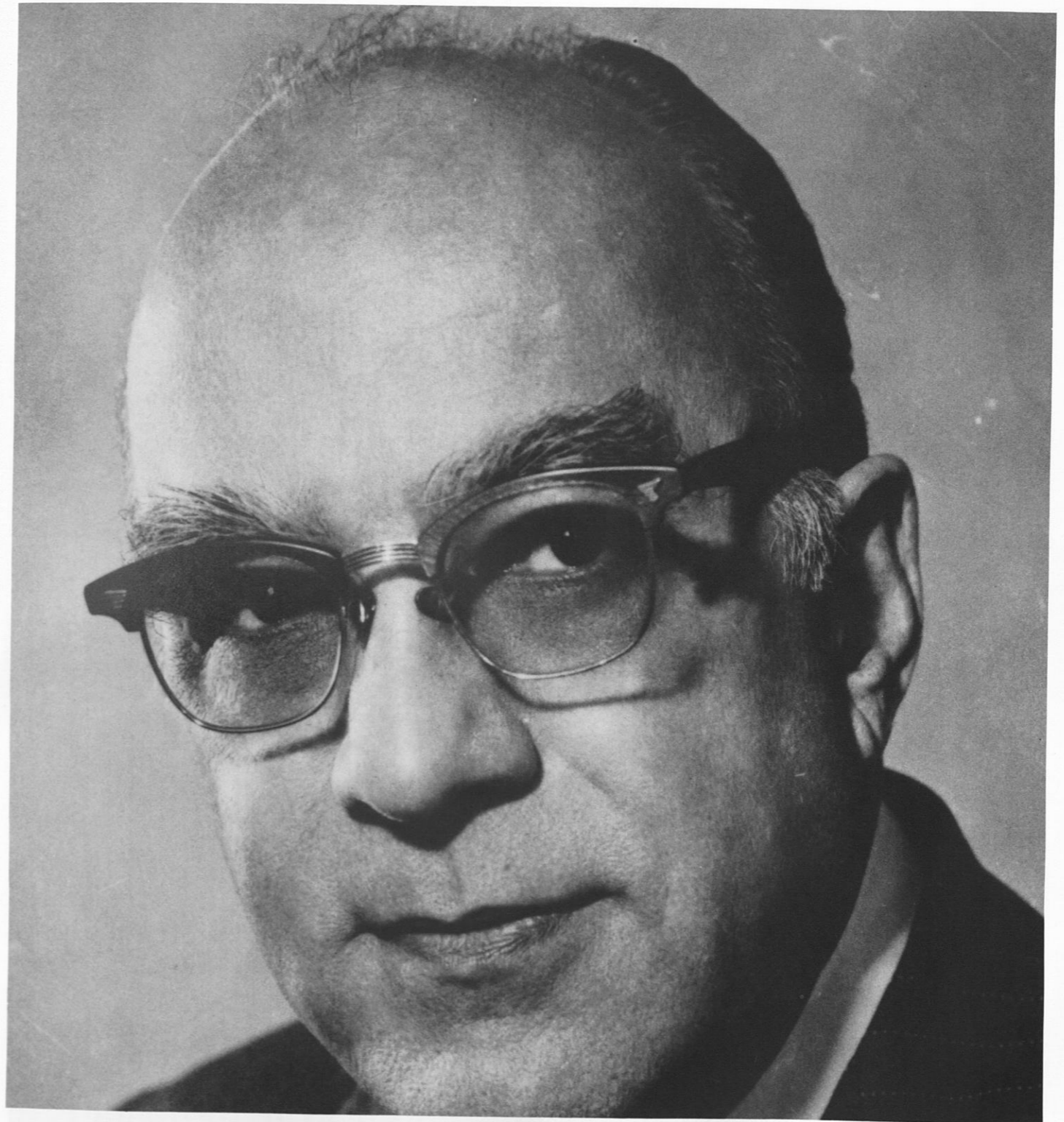

PRESIDENT  
1953-1981



# GEORGE WASHINGTON CARVER

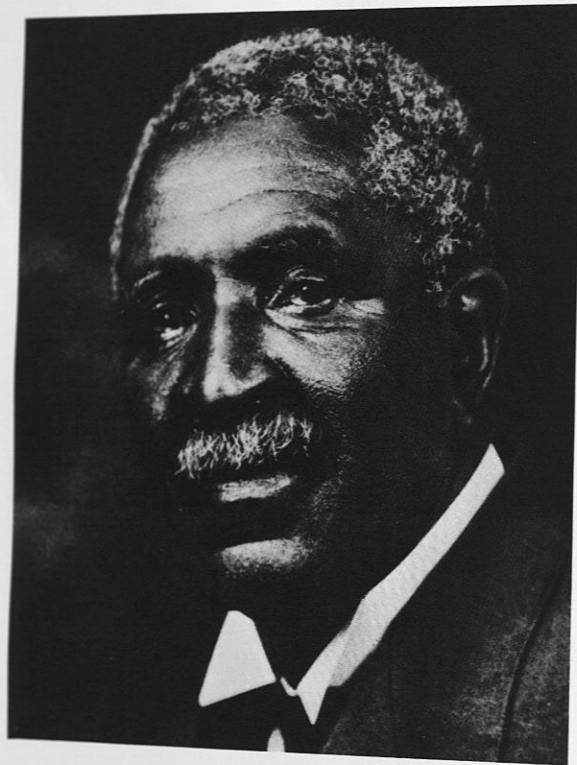

Driven by a strongly felt need to formulate programs of scientific agriculture that would raise the living standard for black farmers in the South, George Washington Carver may well have been the country's leading mycologist. Some of the best work in that field was done by Carver as he worked toward his Master's degree at Iowa State College; and his early papers on plant fungi clearly established him as a leader in that important field.

Tuskegee was still a fledgling school — only fourteen years old — when Carver accepted Booker T. Washington's invitation to direct the institutions department of agriculture. For almost a half-century Carver utilized the facilities at Tuskegee in an effort to fulfill Washington's promise that if Southern blacks would cast down their buckets where they were, in agriculture, mechanics, in commerce — they would prosper in numerous ways.

## EQUIPMENT

Figure it out for yourself, my lad,  
You've all that the greatest of men have had;  
Two arms, two hands, two legs, two eyes,  
And a brain to use if you would be wise,  
With this equipment they all began.

So start for the top and say "I can".  
Look them over, the wise and great,  
They take their food from a common plate  
And similar knives and forks they use,  
With similar laces they tie their shoes,  
The world considers them brave and smart,  
But you've all they had when they made this start.  
You can triumph and come to skill,  
You can be great if you only will.  
You're well equipped for what fight you choose;  
You have arms and legs and a brain to use,  
And the man who has risen great deeds to do  
Began his life with no more than you.

You are the handicap you must face,  
You are the one who must choose your place.  
You must say where you want to go,  
How much you will study the truth to know;  
God has equipped you for life, but He  
Lets you decide what you want to be.

Courage must come from the soul within  
The man must furnish the will to win.  
So, figure it out for yourself, my lad,  
You were born with all that the great have had,  
With your equipment they all began,  
Get hold of yourself and say: "I Can."

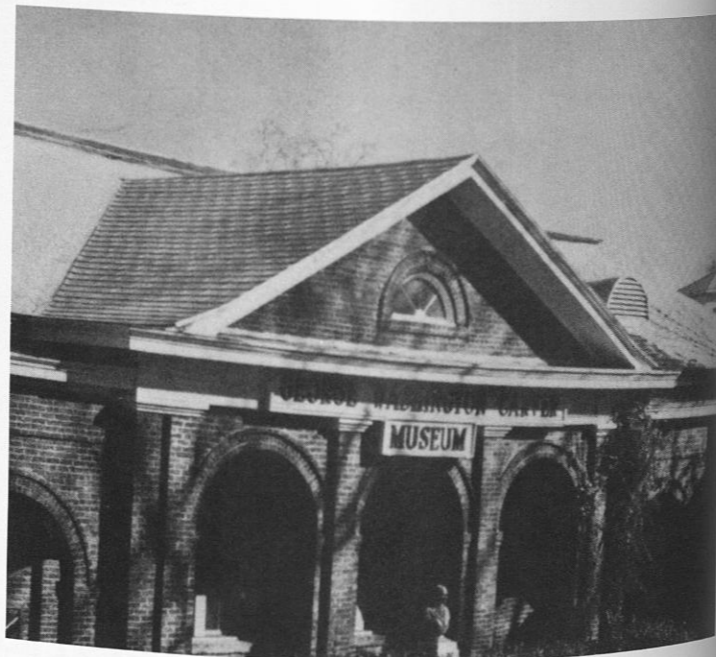

# PAUL LAURENCE DUNBAR



Paul Laurence Dunbar (1872-1906), famous poet, was born in Dayton, Ohio, and attended Central High School there. He often wrote poetry while he worked as an elevator operator, and soon became known as "Poet of the People." He is best known for his poems in the Negro dialect, such as "When Melinda Sings." He is the writer of the Tuskegee Song and a poem dedicating Dorothy Hall.

## To the memory of Wm. H. Baldwin, Jr., New York City THE TUSKEGEE SONG

Words by PAUL LAURENCE DUNBAR. (Mixed voices) Music by N. CLARK SMITH. (Moderate)

Tuske-gee, thou pride of the south growing South. We pay thee our homage to — For the Thy hand we have held up the disk — cult steep. When painful and slow was the pace, — And Oh, mother Tus-kegee, thou shinest to day, As a gem in the fair-est of lands: — Thou

worth of thy teaching, the joy of the ear; And the good we have known 'neath thy sway: — Oh, we want and upward we've le- and wish thee For the glor-y of God and our race. — The get — est the best 'n-blessed pow-er to see The worth of our minds and our hands. — We

long own — ing mathe-mat-ic of all — i — gressions, And of daughters, whose strength is their pride. — We will thank thee, we bless thee, we pray for thee year — The song of the an — vil and hoe — Have a im-ple-ting with grace — ful ac-cord. — Fall

love thee for — ev — er, and ev — er shall walk Thro' the on — com-ly years at thy side. — me — sic — as — shil-ling and sweet as, a harp Which thou taught us to hear and to know. — fruit for the sive — ling, time has — got to strive. Sweet love and true la — bor's re-ward. —

The Tuskegee Song: words by Paul Laurence Dunbar, music by N. Clark Smith.





YOU ... THE TUSKEGEE



INSTITUTE FAMILY



# TUSKEGEE'S CREED

## WE BELIEVE IN THE DIGNITY OF LABOR

"We shall prosper in proportions as we learn to dignify labor and put brains and skill into the common occupation of life".

## WE BELIEVE IN DOING WHAT WE DO WELL

"The man who has learned to do something better than anyone else, has learned to do a common thing in an uncommon manner, is the man who has a power and influence that no adverse circumstances can take from him."

## WE BELIEVE IN THE POWER OF EDUCATION

"Ignorance is not a cure for anything". "There is no defense or security for any of us except in the highest intelligence and development of all".

## WE BELIEVE IN THE LIFE OF SERVICE

"The only thing worth living for is the lifting up of our fellowmen" . . . "The greatest thing you can learn is the lesson of brotherly love, of usefulness, and of charity".

## WE BELIEVE IN THE SPIRIT OF COOPERATION BETWEEN ALL INDIVIDUALS AND GROUPS

"Cast down your bucket where you are. Cast it down in making friends, in every honorable way, of the people of all races by whom you are surrounded".

## WE BELIEVE IN FITTING ALL MEN TO EXERCISE THE RESPONSIBILITIES OF AMERICAN CITIZENSHIP

"It is important and right that all privileges of the law be ours, but it is vastly more important that we be prepared for the exercise of these privileges" . . . "Let the very best educational opportunities be provided for both races, and add to this the enactment of an election law that shall be incapable of unjust discrimination, at the same time providing that in proportion as the ignorant secure education, property and character, they will be given the rights of citizenship".\*

\*Quotations from UP FROM SLAVERY: Julia P. Skinner, ONE HUNDRED SELECTED SAYINGS OF BOOKER T. WASHINGTON.



TUSKEGEE INSTITUTE a center of learning and service — FOUNDED for the good of a people, DEVELOPED into an instrument of discovery and transmission of KNOWLEDGE, DEVOTED to continuing service to total society, PROMISES a future "IN THE HIGHEST PUBLIC INTEREST".





LUTHER H. FOSTER

PRESIDENT 1953-1981

BOARD OF TRUSTEES

MELVIN A. GLASSER, CHAIRMAN  
 JAMES M. ROCHE, VICE CHAIRMAN  
 NATHANIEL S. COLLEY, 2ND VICE CHAIRMAN  
 A. EDWARD ALLINSON  
 WILLIAM O. BEERS  
 DR. MARY F. BERRY  
 LEON W. BONNER  
 ANDREW F. BRIMMER  
 ARTHUR P. COOK  
 LUTHER H. FOSTER  
 A. G. GASTON  
 EARL G. GRAVES  
 WILLIAM G. GRIDLEY, JR.  
 EUGENE C. GWALTNEY  
 MRS. CLARIE COLLINS HARVEY  
 WILLIE L. KIRK, JR.  
 MRS. JEWEL LAFONTANT

Tuskegee Institute

FOUNDED BY BOOKER T. WASHINGTON, 1881

OFFICE OF THE PRESIDENT

TUSKEGEE INSTITUTE  
 ALABAMA  
 36088

BOARD OF TRUSTEES

DAVID J. MAHONEY  
 RICHARD D. MORRISON  
 THOMAS P. MULLANEY  
 WILLIAM J. SCHIEFFELIN III  
 WAYNE TEAGUE  
 RICHARD L. TERRELL  
 JASPER F. WILLIAMS

HONORARY TRUSTEES

FREDERICK D. PATTERSON  
 PRESIDENT EMERITUS  
 WILLIAM ROSENWALD  
 THOMAS D. RUSSELL

TO: THE CENTENNIAL CLASS OF 1981

It seems only a short while ago that you enrolled at Tuskegee Institute as freshmen--the Centennial Class of 1981. You were special! You were special not only because of the potential each individual brought to our campus, but also that yours would be the culminating class of Tuskegee Institute's first century of service.

In my talk to you on August 29, 1977, in the Tuskegee Chapel, I pointed out that you had come "to a place of distinction--to a place of vibrant activity--to a place of opportunity." I also challenged you at that time to be "your own motivator" in taking advantage of opportunities here. I now extend that message to include whatever you are pursuing throughout your lives.

For me, personally, you are special in another way. You and I will be leaving Tuskegee Institute at the same time--I after 28 years as President of the Institute and prior to that as its Business Manager for 12 years. It has been both challenging and rewarding to work with young people whose lives were being shaped by the Tuskegee Institute experience. I am greatly heartened to meet many of them as I travel throughout the country and to alumni gatherings.

You will now join those thousands of Tuskegeans who are serving with distinction in America and abroad--men and women who are imbued with the spirit of this place, who carry the mantle of Alma Mater with dignity and who make strong contributions to the society.

We wish you well in your new role as Tuskegee alumni. We are confident that this Centennial Class will render distinguished leadership and service in the years ahead.

Good luck and Godspeed!

Sincerely yours,

L. H. Foster  
 President

L. H. FOSTER  
 PRESIDENT

L. A. WILLIAMS, VICE PRESIDENT  
 FOR BUSINESS AFFAIRS





A  
D  
M  
I  
N  
I  
S  
T  
R  
A  
T  
I  
O  
N

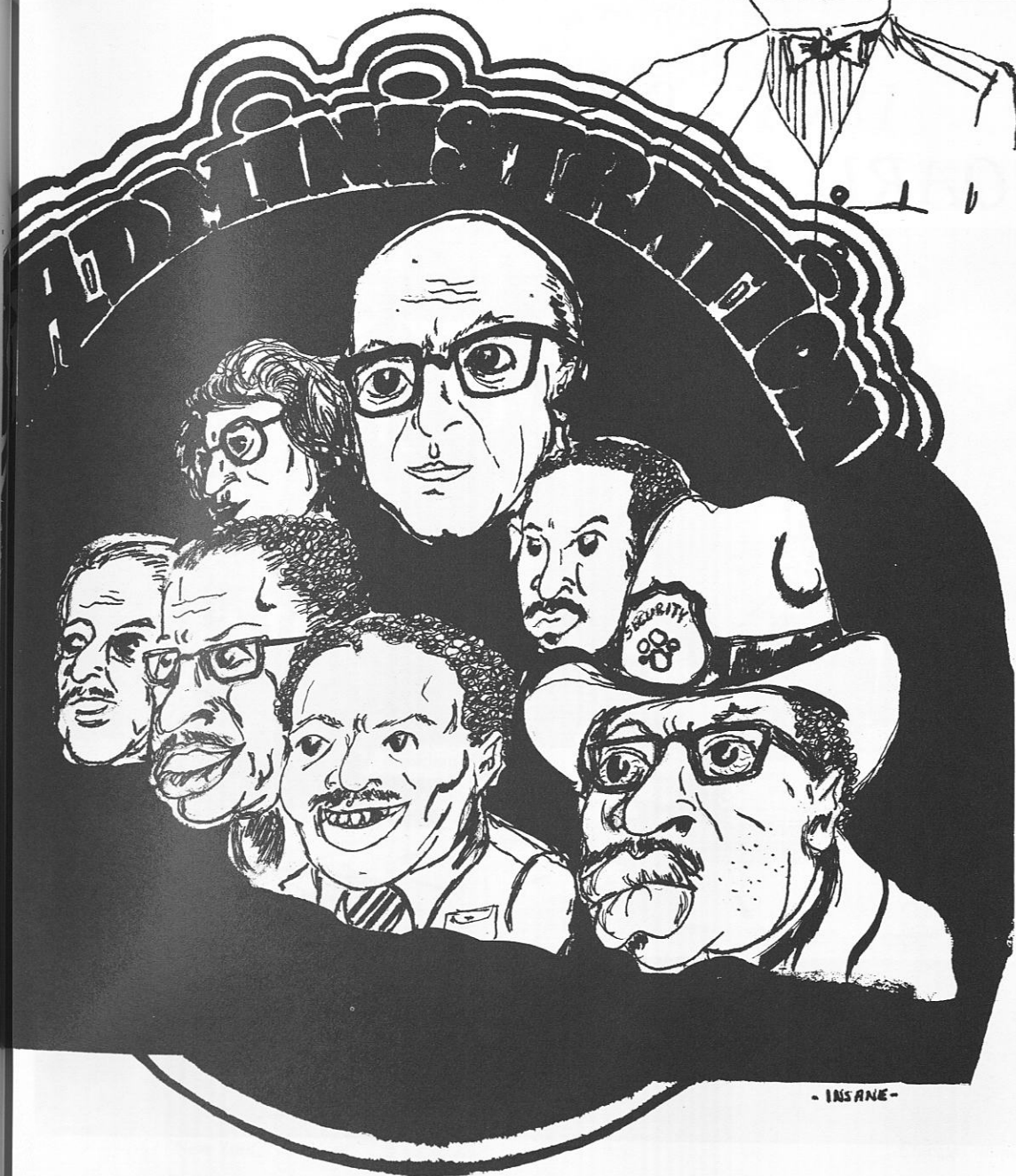

*If a better system is thine, impart it; if not, make use of mine.*  
— Horace

THE H. POSTER



# BOARD OF TRUSTEES



## 1980 - 1981

Mr. Melvin A. Glasser, Chairman  
Director, Social Security Department  
International Union — UAW  
Detroit, Michigan

Mr. A. Edward Allinson  
Senior Vice President  
Trust and Fiduciary Investment Dept.  
The Chase Manhattan Bank  
New York, New York

Mr. William O. Beers  
Retired Chairman and Chief Executive Officer  
Kraft, Inc.  
Chicago, Illinois

Dr. Mary F. Berry  
Commissioner and Vice Chair  
U.S. Commission on Civil Rights  
1121 Vermont Ave., N.W.  
Washington, D.C.

Dr. Leon W. Bonner, Dean  
Graduate School  
Alabama A & M University  
Normal, Alabama

Dr. Andrew F. Brimmer, President  
Brimmer & Company, Inc.  
Economic and Financial Consultants  
Washington, D.C.

Mr. Nathaniel S. Colley  
Second Vice Chairman  
Attorney-at-Law  
Sacramento, California

Dr. Luther H. Foster  
President  
Tuskegee Institute  
Tuskegee Institute, Alabama

Mr. Earl G. Graves  
Publisher  
BLACK ENTERPRISE MAGAZINE  
New York, New York

Mr. William G. Gridley, Jr.  
President, Gentrol, Inc.  
New York, New York

Mr. Eugene C. Gwaltney  
Chief Executive Officer  
Russell Corporation  
Alexander City, Alabama

Mrs. Clarie Collins Harvey  
Owner-President  
Collins Funeral Home  
Jackson, Mississippi

Mrs. Jewel Lafontant  
Lafontant, Wilkins & Butler  
Chicago, Illinois

Mr. David J. Mahoney  
Chairman of the Board  
Norton Simon, Inc.  
New York, New York

Mr. Thomas P. Mullaney  
President  
DART Industries, Inc.  
Los Angeles, California

Mr. James M. Roche, Vice Chairman  
General Motors Corporation  
Detroit, Michigan

Mr. William J. Schieffelin, III  
Chairman  
Schieffelin & Co.  
New York, New York

Mr. Richard L. Terrell  
Retired Vice Chairman of the Board  
General Motors Corporation  
Detroit, Michigan

Dr. Jasper F. Williams  
Williams Clinics, Ltd.  
Chicago, Illinois

### ALABAMA STATE COMMISSIONERS

Mr. Arthur P. Cook  
Publisher  
THE SUN NEWSPAPERS  
Birmingham, Alabama

Mr. A.G. Gaston  
President  
Smith and Gaston Interests  
Birmingham, Alabama

Hon. J. Richmond Pearson  
Senator  
Alabama Legislature  
Birmingham, Alabama

Hon. Thomas Reed  
Representative  
Alabama Legislature  
Tuskegee Institute, Alabama

### HONORARY TRUSTEES

Dr. F.D. Patterson, Chairman  
Board of Directors  
The Robert R. Moton Memorial  
Institute, Inc.  
New York, New York

Mr. William Rosenwald  
New York, New York

Mr. Thomas D. Russell  
Chairman of the Board  
Russell Corporation  
Alexander City, Alabama



# OFFICE OF THE PRESIDENT



Ms. Geraldine Thomas, Secretary to the President; Mr. Louis A. Rabb, Assistant to the President



Ms. Verna Y. Stafford, Secretary to the President; Dr. L.H. Foster, President



PRESIDENT'S OFFICE STUDENT WORKERS (Seated Left to Right) Lysandra Trotter, Dr. Foster, Reuben Gilmore. (standing Left to Right) Lisa Brown, Angela Thomas

# OFFICE OF BUSINESS AFFAIRS



L.A. Williams, Jr.  
Vice President Business Affairs



Lois Brown, Assistant to Vice President; Pearlne Childs, Clerk Typist



Nettie Battle, Cashier



Genetta Thomas, Cashier



# PURCHASING DEPARTMENT



Gale Person  
Clerk/Typist

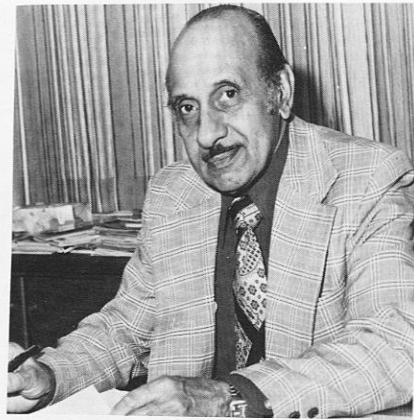

J.A. Fernandes  
Purchasing Agent



Develyn McDonald  
Receptionist



Gloria Rucker  
Assistant Purchasing Agent



Schurron Kirkpatrick  
Student Assistant



Doris Johnson  
Student Assistant

# STAFF PERSONAL/LOAN COLLECTION



Barbara Blakley  
Secretary



E.M. Miller  
Staff Personnel Officer



Gwendolyn D. Fields  
Secretary/Receptionist

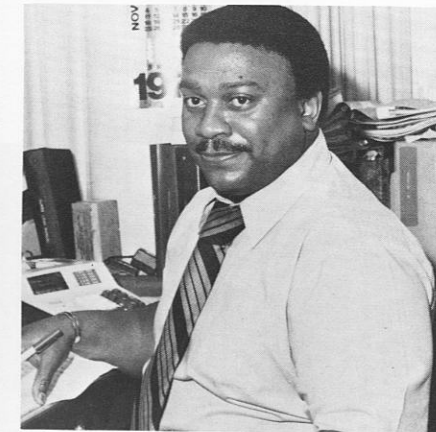

Napolean Thomas  
Loan Collection Officer



Marvin L. Gregory  
Staff Personnel Technician



Mary Fallin  
Secretary



# Auxiliary Enterprise



Mr. Thomas W. Hardwick, Jr.  
Coordinator for Residence Halls

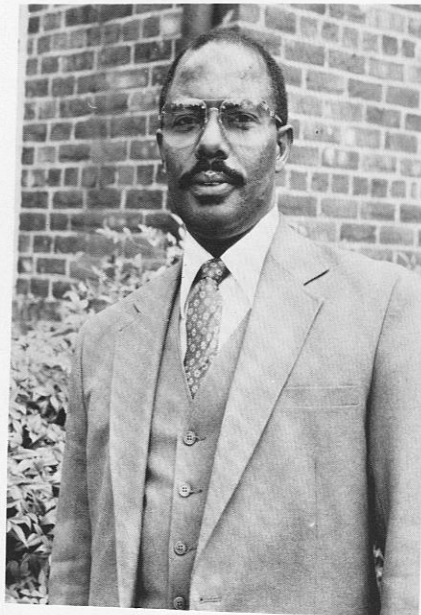

Mr. Edward Small  
Director



Mrs. Helen Mahone, Asst. Director  
Dorothy Hall Guest House



Mrs. Deborah Robinson  
Secretary



Mrs. Annie C. Holmes  
Housing Operations



Mrs. Erma Bucker  
Chief Switchboard Operator



Mrs. Majorie Simmons, Mrs. Johnnie Brooks  
Dorothy Hall Guest House



Mrs. Edith Goldsberry  
Secretary



Mrs. Sarah Kendall, Mrs. Gladys Moss  
Dorothy Hall Guest

# PHYSICAL PLANT



Custodial Service

James Heard, Vonnie Reese, Theresa Lampkin, Mary Marcham, Earnestine Ligon, Lee Parker, Saphronia Rucker, Ella Elzie, Coreen Cowan, Betty Ligon, Lonnie Hooks, Hugh Jackson, John Parker



Power Plant

Willie Caldwell, Ronnie Fields, Dowell Ligon, Bennie Mitchell, Roland Wilson, John Alexander, Jordan James, James Moss, Elija Sullins, Alonzo Harrison, Harding Browning, John Milby



Security/Fire Protection

Sandra Hurry, James Ingram, Kenneth Robinson, Josephine Phillips, Michael Clements, Curtis Rayborn, Lennon Sullen, Edward Johnson, Darrel Person, Emmanuel Smith



Landscape and Grounds

Arthur Newton; John Young; Benjamin Sullins; James Bouyer; Anthony Johnson; Ben Whitehead; Elmore Whitlow; Bosie Paulk; Thomas Smith; Billy McClenton; Brady Powell; Leodis Thomas; Roceillus Hudson; James Shipman; David Mott; Lorenzo Pace





**Systems Maintenance**  
Vernon Thomas, Harold Powell, Larry Jones



**Central Transportation**  
Samuel Wade, Willie Drisker, Mark Clark



**Building Maintenance:** Eddie Harris, Henry Sullens, Willie Firzpatrick, James Simpson, Arthur Vaughn, Clarence Marshall, Patrick Jackson, Willie Reed, Abul Barkat, Alfred Lorthridge, Costee McNair, Sr., Arthur Strum, Carl Johnson, John Bryant.

Row 1: Robert Speer, David Fields, John Davis, Charles Payne, Alfred Mitchell, Willie Wright, Willie Pace, Douglas Dumas, John Mitchell, Patrick Richardson, Winston Jones. Row 2: Willie Robinson, Joe Russaw, Alon Wright, Howard Ray. Row 3: B. Jones, R. Dumas, S. Hooks, H. Jones.



**Office/Storeroom**  
Eugene Moore; Dorothy Weaver; Sallie Whitaker; Glenda Gullette; Toni Everette; Vanessa E. Scott; Juanita Sims; Mae Pogue; Karen Tatum; William Smith; Charles Morgan; Donnell Carter; Booker Conley; George Howell

# OFFICE OF THE PROVOST



Dr. William Lester  
Asst. Provost



Mrs. Inez Stephens  
Asst. to the Title III



Canzetta Hamilton  
Secretary



Mildred Hoffman  
Secretary



# HOLLIS BURKE FRISSELL LIBRARY



Mrs. Annie G. King  
Head Librarian

Daniel T. Williams  
Archivist



The librarian works with group of students

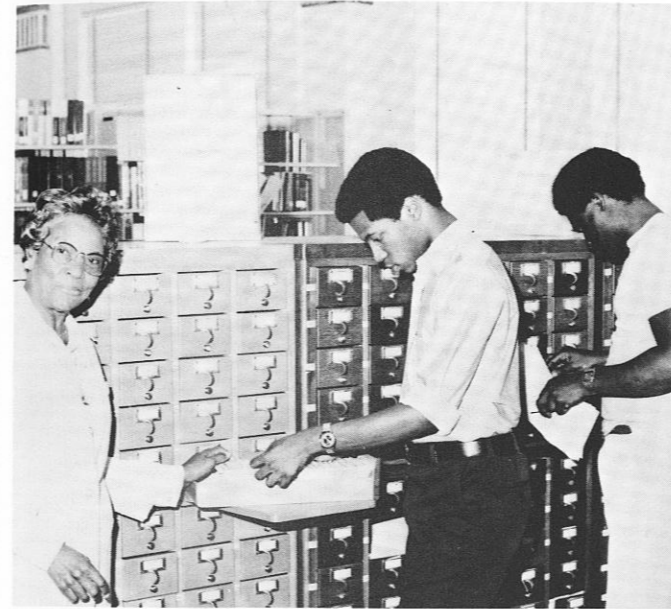

Mrs. Willie Wade  
Head Reference Librarian

Students working on assignments  
in Washington Collection

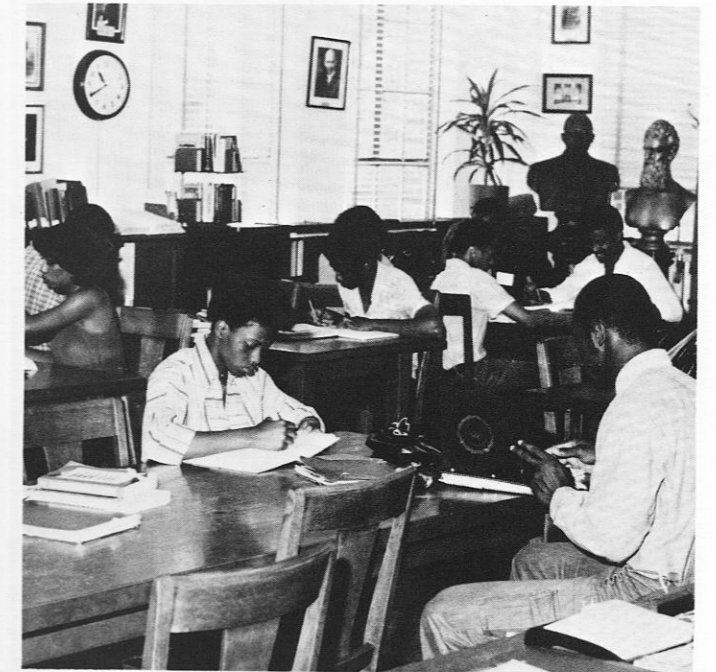

Mrs. Wade gives  
instruction to class



# OFFICE OF THE REGISTRAR



Mrs. Lillian G. Buford, Registrar



Mrs. Dorothy B. Conley, Assistant Registrar



Mr. Donald Sanders, Recorder



Mrs. Marlene Hurry, Assistant Recorder



Mrs. Cheryl Boyd, Transcript Clerk



Miss Helen Stewart, Degree Candidate Auditor



Mrs. Marian Ford, Records Control Clerk



Mrs. Annie M. Martin, Secretary



# STUDENT AFFAIR'S

Mrs. Helen Campbell  
Secretary

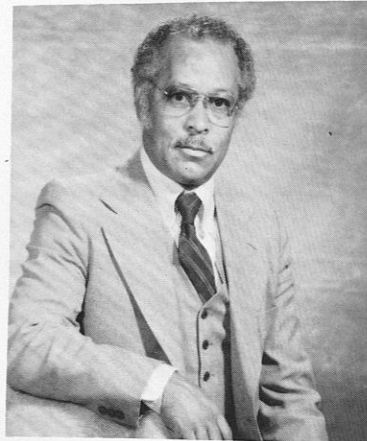

Dr. Walter J. Sapp  
Dean of Student Affairs

Mrs. Ruth Johnson  
Secretary



Ms. Carla Turman  
Student Assistant



Ms. Mary Turner  
Student Assistant



Mr. Arthur Affleck  
Special Asst. to the Dean

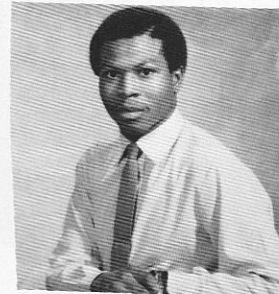

Carla Turman, Helen Campbell, Arthur Affleck, Ruth Johnson, Mary Turner, Dr. Walter Sapp

# OFFICE OF ADMISSIONS

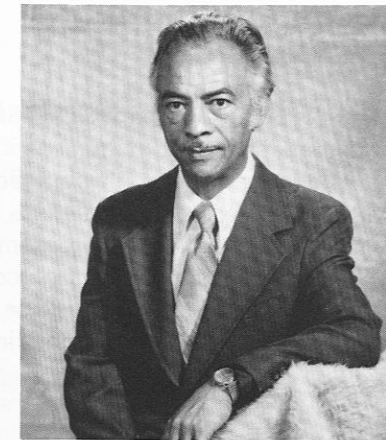

Herbert Carter  
Associate Dean



Joyce Martin  
Assistant to Dean



Eddie Hooks  
Records Clerk



Jacqueline Hudson  
Records Clerk



Erma Davis  
Data Records Operator



Carolyn Thomas  
Admissions Clerk

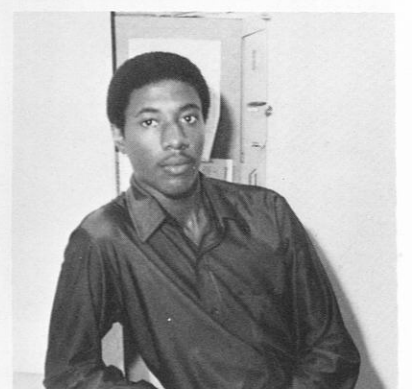

Henry Davis



# SPECIAL PROGRAMS



**MOTTO: "SPECIAL FOLKS DOING SPECIAL THINGS FOR SPECIAL PEOPLE!"**  
 Special Programs is a combination of three federally-funded programs — Special Services, Talent Search and Upward Bound. Their common purpose is to provide programs designed to identify students with academic potential from low-income families; to motivate personal and academic competence and to provide special support services that will enable students to succeed in higher education. Each program has federal eligibility criteria which must be met in order to participate, and each offers academic, career and personal counseling.  
 Elsie M. Smith, Director

**SPECIAL SERVICES** — Special Services offers services to any student who meets the criteria or is physically disabled and is enrolled, or accepted for enrollment, at Tuskegee Institute. Former Talent Search and Upward Bound students are encouraged to participate. Each student is assigned to a specific counselor and daily tutoring is available in biology, chemistry, english, history, and math. Evening sessions are also conducted. Special Services maintains an Emergency Loan Fund and a Textbook Loan Service. Career Exploration Seminars, and Testing and Financial Aid Workshops are conducted.

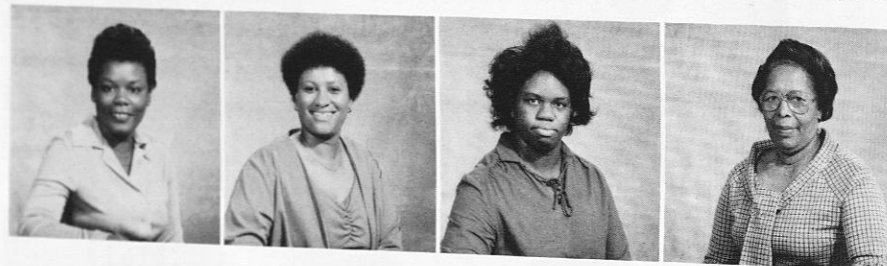

**UPWARD BOUND**  
 Emogene Crittenden — Head Counselor  
 Angela Benham — Counselor  
 Joycelyn Lennard — Counselor  
 Luvester Moore — Counselor

**TALENT SEARCH and UPWARD BOUND** — The Talent Search and Upward Bound programs focus on high school students who attend eight high schools in a four county area. These students receive counseling at their schools or in their homes. They are assisted with the completion of college and financial aid applications, and ACT and SAT fee waivers are provided, as well as educational/cultural field trips. There is a special component on health careers. In addition, Upward Bound students receive stipends when they attend reinforcement classes on Saturdays and during the summer in a 6 week residential period on campus.



**TALENT SEARCH**  
 Ronald Harvey — Head Counselor  
 Judith Jackson — Counselor  
 Manuel Jones — Counselor  
 Theada Samuel — Counselor

**SPECIAL SERVICES**  
 Cynthia Floyd — Head Counselor  
 Shirley Curry — Counselor  
 Harriett Middleton — Counselor  
 Deborah Spencer — Counselor

# COUNSELING CENTER



Mr. Robert Richard  
 Testing Officer



Mrs. Elizabeth Wright  
 Director, Academic Counsel



Mrs. Emma Boone  
 Academic Counselor



Mrs. Ethel Cyrus  
 Director, Testing/Skills Development

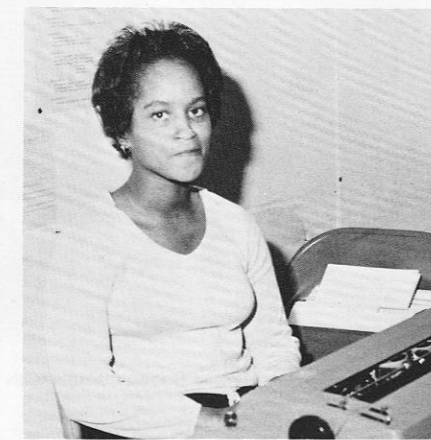

Mrs. Antoniette Anderson  
 Secretary



Mrs. Louise Beacham, Mrs. Ethel Cyrus, Mr. Rober Richards, Mrs. Elizabeth Wright, Mrs. Antoniette Anderson.





Dr. Harold W. Toliver, Director, Comprehensive Counseling



Mrs. Louise Beacham, International Student Advisor

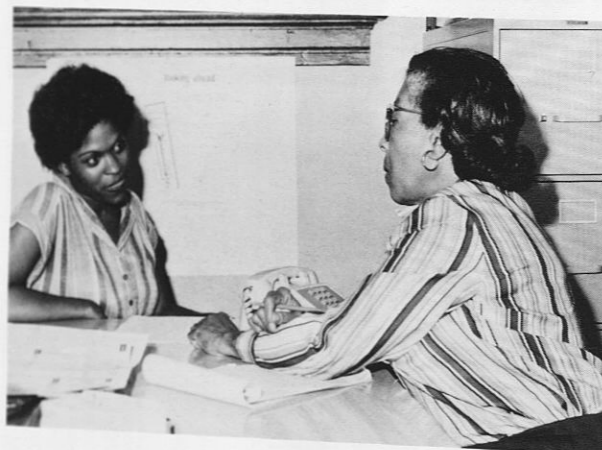

Mrs. Emma Boon counsels with student



Mrs. Louise Beacham counsels with student

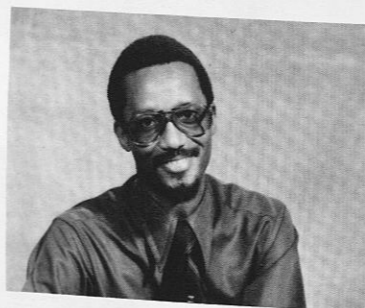

Mr. Peter Spears, Veterans Affairs Counselor



Miss Debra Macon, Secretary



Interdisciplinary Forum Session

# DEPARTMENT OF FINANCIAL AID

The Department of Financial Aid joins the Tuskegee Institute community in celebrating 100 years of educational service. The Department is proud of the financial commitment and reinforcement the Institute has shown throughout the past to assist in the educational cost of students who would have found it impossible to complete college without financial assistance. Many of these students have distinguished themselves and this Institute on both national and international levels, and have worked to improve the quality of life for others.

As we move toward the Second Century, the Department of Financial Aid at Tuskegee Institute is committed to assist financially needy students in every possible way. With a continued interest and commitment by the Federal government, the potentialities of our young people will be fully realized.

It is a Real Joy for us to be counted among the persons who will be involved with the Centennial Activities.



John S. Parker  
Director of Financial Aid



Ann R. Lowe  
Administrative Assistant



Freddie G. Quinn  
Financial Aid Counselor



Pebblin Warren  
Work-Study Officer





Deborah Austin  
Financial Aid Assistant



Connie Dixon  
File Clerk



Evelyn Dunning  
File Clerk

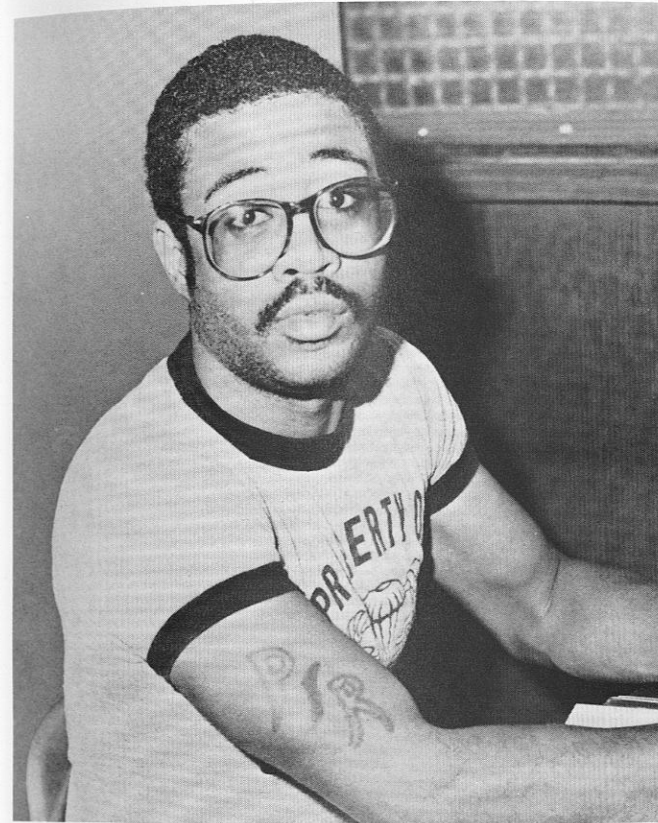

Robert Leslie  
Student Assistant



Barbara McCorvey  
Student Assistant



Vanessa Gray  
Financial Aid Assistant



Jocelyn Wallace  
Work-Study Secretary



Jacqui Clark  
Student Assistant



Andrea Morrow  
Student Assistant



Sylvia Watts  
Student Assistant



# RESIDENCE LIFE AND DEVELOPMENT

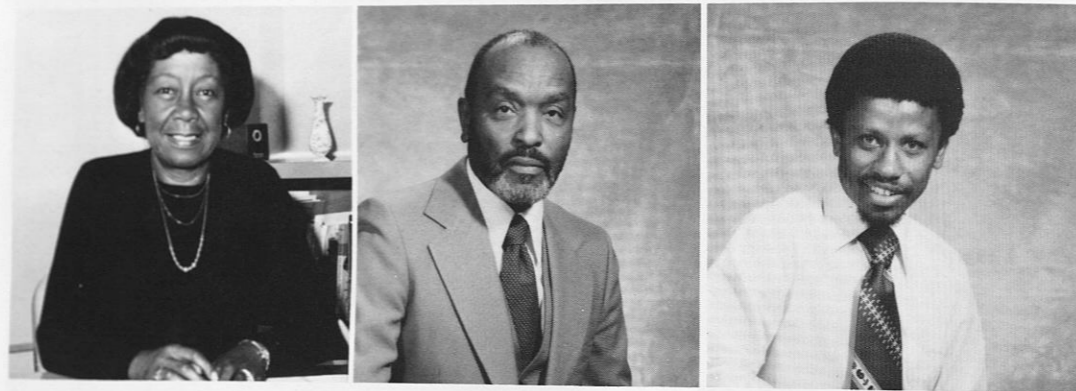

Dorothy Woodson  
Director  
Whitney Van Cleve  
Asst. Director  
Arnold Houston  
Asst. Director



Adrienne Madison  
Graduate Intern  
Novella Patterson  
Secretary  
Johnnie Dowdell  
Secretary



John Pruitt, Johnnie Dowdell, Dorothy Woodson, James Woodson, Sheryl Cathright

# DORMITORY DIRECTORS



Jimmy Boleware  
Irma J. Booth  
Gennie Bynam



Mary Crenshaw  
Francine Edwards  
Juanita Howard



Wiley Lucas  
Arthur Mitchell  
Gladys Patterson

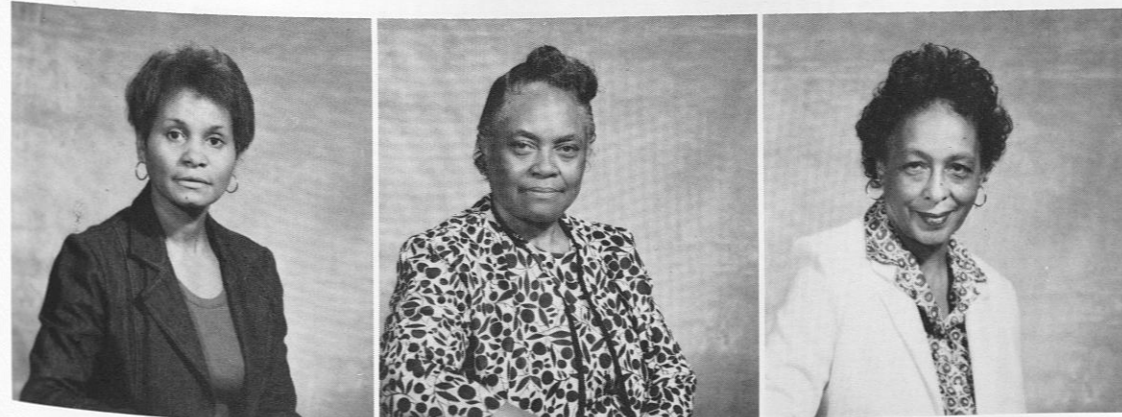

Kiwanis Satchell  
Lillie Upshaw  
Essie Wallace



# STUDENT LIFE AND DEVELOPMENT



Mr. Aaron M. Washington Director  
Student Life and Development  
Director/College Union  
Judicial Officer



Mr. William Reynolds  
Assistant Director of College Union



Mrs. Bettye K. Whitehead  
Program Advisor



Ms. Ruby Hall  
Secretary



Kathleen Smith  
Student Assistant

# DEVELOPMENTAL AFFAIRS



Dr. Velma Blackwell  
Vice-President of Development

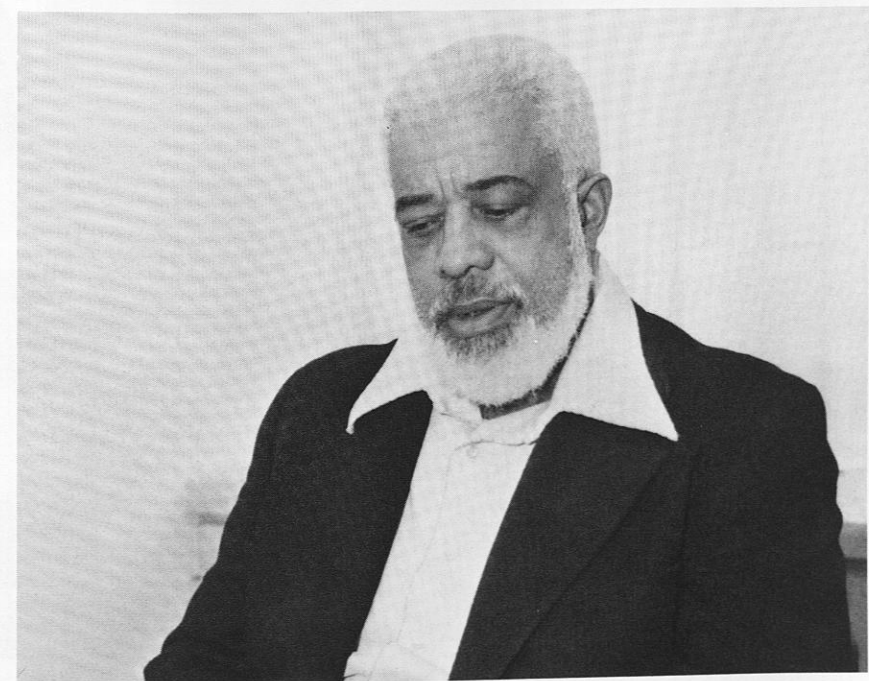

Mr. Theophilus C. Cottrell  
Director of Planned Giving



# PUBLIC INFORMATION



Mrs. Charlzine Turner  
Director Centennial Campaign



Mrs. Lolla Carter  
Director Corporate/Foundation Relations



Mrs. Helen Davis  
Asst. Director of Public Information



Mrs. Leola Murchinson  
Secretary, Public Relation

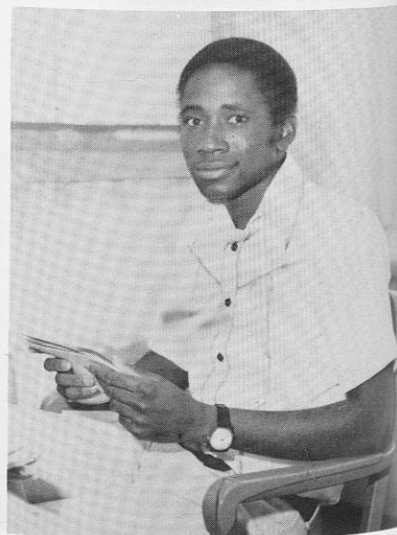

Barry Williams  
Graduate Student

# ALUMNI AFFAIRS



Mrs. Fannye J. Harris  
Director, Alumni Affairs

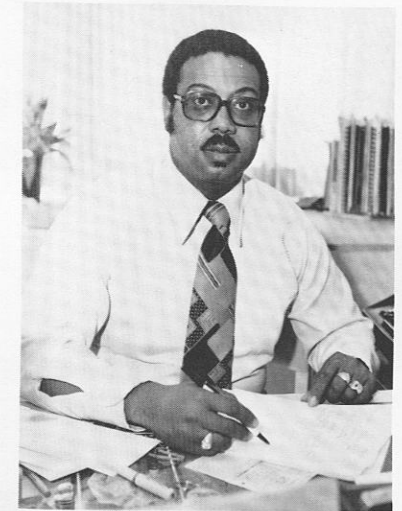

Mr. Willie Burnett  
Asst. Director Alumni Affairs

The Office of Alumni Affairs is charged with responsibility of developing and promoting Alumni relations. It is also responsible for creating an expanding body of loyal supporters from the volume of graduates, former students, parents, currently enrolled students & friends of Tuskegee Institute.



Mrs. Fannye Harris, Director; Mr. Willie Burnett, Asst. Director; Mrs. Ethelrine Ellington, Secretary; Miss Celestine Thomas, Alumni Records Clerk



Mrs. Fannye Harris, Director and Avis Mathews, Student Asst. Computer records



# STUDENT HEALTH SERVICES



The Student Health staff consists of Dr. C.R. Dowe, Director; Mrs. V.B. Braye, R.N. Medical Nurse Practitioner; and Dr. T.J. Calhoun, Associate Physician



Mrs. V.B. Braye, R.N. Medical Nurse Practitioner assisting a student.

# CO-OP PLACEMENT

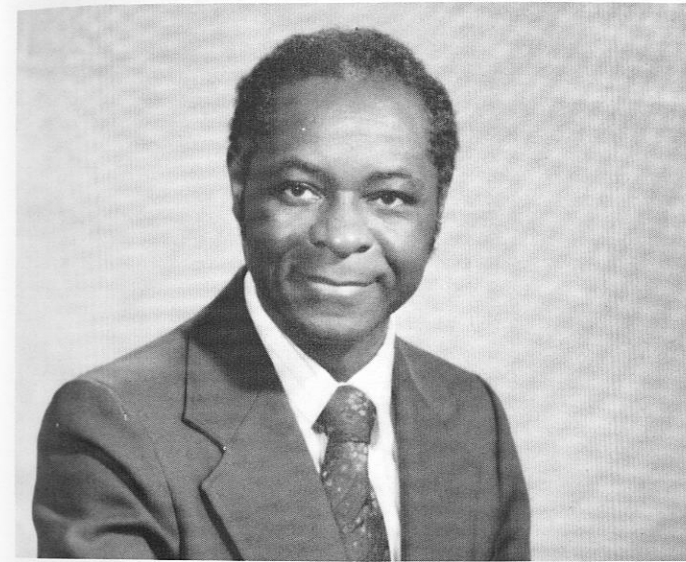

Dr. James N. Harris  
Director

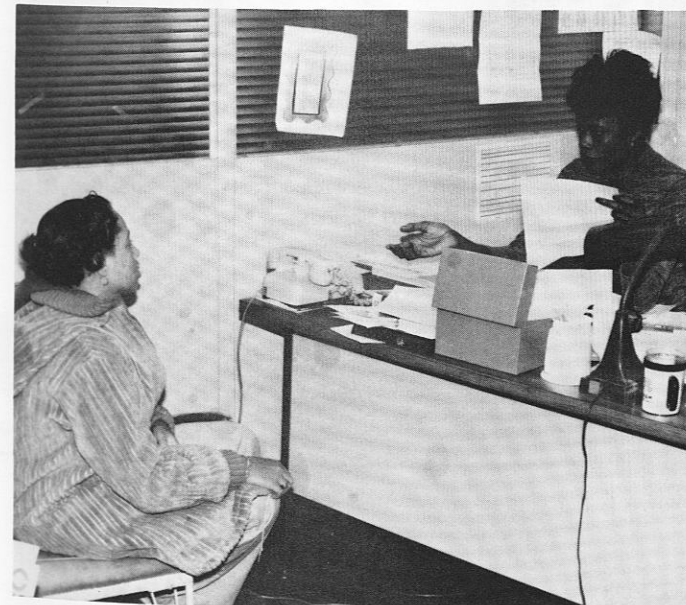

Mrs. Stringer  
counsels student

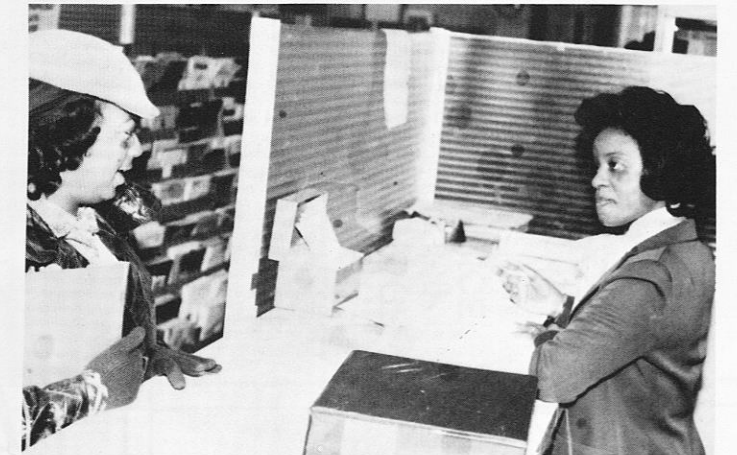

Ms. Ware assist Judy



Ann R. Ware



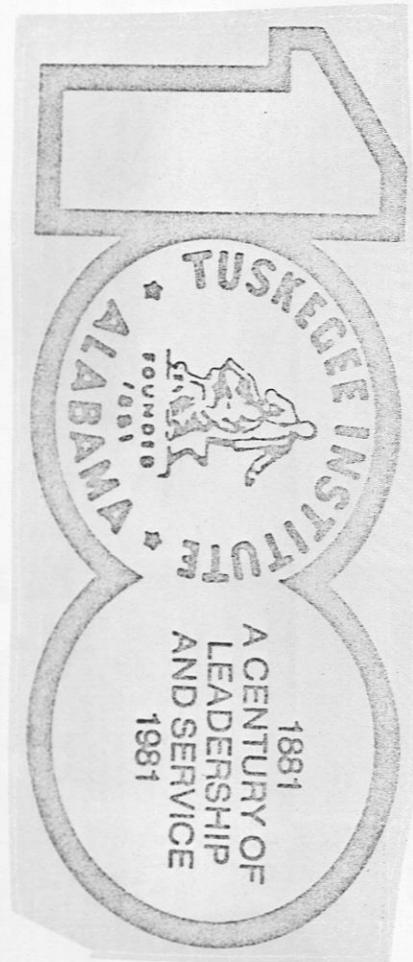

S  
T  
U  
D  
E  
N  
T  
  
L  
I  
F  
E

STUDENT  
LIFE

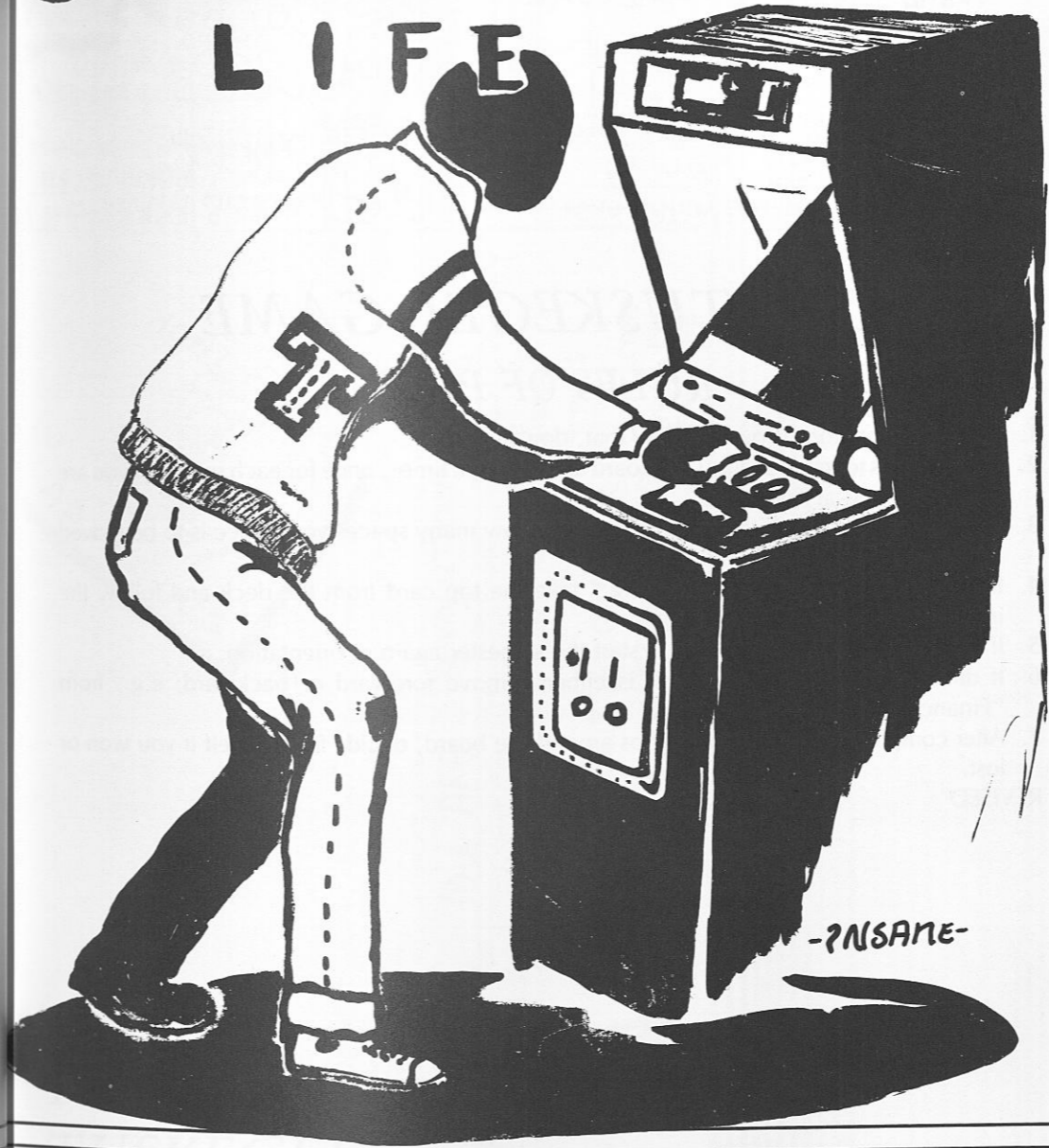

*There is only one success — to spend your life in your own way.*  
— C. Mosley



# THE TUSKEGEE GAME

## RULES OF PLAY

1. Start at orientation, (You do know that, don't you?)
2. The object is to travel around the board at least eight times; once for each semester you are going to spend at Tuskegee.
3. One die is to be used; the number rolled is how many spaces your piece is to be moved forward.
4. If you land on "Academic Advising," take the top card from the deck and follow the instructions.
5. If you go to "Board of Trustees," start the semester again at orientation.
6. If directed to another square, it is either a move forward or backward; e.g., from "Financial Aid" to "Orientation."
7. After completing eight or more trips around the board, decide for yourself if you won or lost.

REVISED

<p>FINANCIAL AID GO TO ADMINISTRATION SQUARE FOR APPROVAL</p>	<p>CAMPUS LUNCH DURING AVENUE YOU ... DOUBLE PARKED LOSE 1 TURN</p>	<p>ORGANIZATION CAMPUS LOSE 2 TURNS Self-Respect LOSE 1 TURN</p>	<p>PRE REGISTRATION RELATIVELY SMOOTH LOSE 1 TURN</p>	<p>GET SICK ON CAFETERIA FOOD GO TO STUDENT HEALTH</p>	<p>OFFERED BY ADMINISTRATION SCHOOL GRAD TO GO TO BOARD LOSE 1 TURN</p>
<p>BOOK STORE GO TO POOR HOUSE</p>	<p>ACADEMIC ADVISING</p>	<p>YOU ARE CONSIDERED PART OF THE MAJORITY SHUT UP!</p>	<p>YOU HAVE JUST COMPLETED BASIC STUDIES SPEND NEXT 2 TURNS HERE ATTEMPTING TO SALVAGE YOUR ACADEMIC CAREER</p>	<p>STUDENT GOVERNMENT FREE SQUARE NOTHING EVER HAPPENS HERE</p>	<p>GRADUATION UNEMPLOYMENT OFFICE GO TO</p>
<p>GO AHEAD! VOTERS IN REGISTRATION</p>	<p>POOR HOUSE GO TO FINANCIAL AID</p>	<p>ACADEMIC ADVISING</p>	<p>BOARD OF TRUSTEES STUDENTS ARE NOT PERMITTED TO LAND ON THIS SPACE</p>	<p>STUDENT HEALTH PICK UP 2 ASPIRINS &amp; COME BACK TOMORROW MORNING</p>	<p>RUSH IT'S ALL GREEK TO YOU MOVE BACK 3</p>

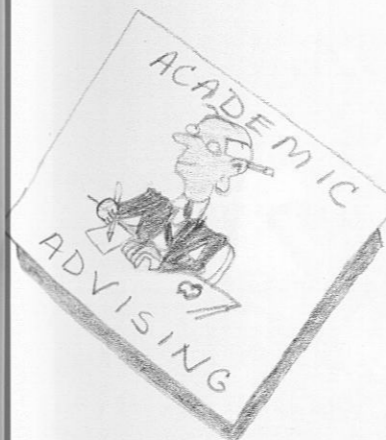

# THE TUSKEGEE GAME

<p>WELCOME TO APATHY SPEND 4 YEARS HERE DON'T CARE ABOUT FINISHING THE GAME</p>	<p>REVOLUTION-IST REGISTER FOR DRAFT</p>	<p>YOU ARE APATHETIC GO BACK 3 SPACES</p>	<p>ACADEMIC ADVISING</p>	<p>SPRING BREAK YOU HAVE 3 PAPERS DUE LOSE 1 TURN</p>	<p>Administration SQUARE Yes, they are! LOSE 1 TURN</p>
<p>ACADEMIC ADVISING</p>	<p>YOU ARE APATHETIC GO BACK 3 SPACES</p>	<p>ACADEMIC ADVISING</p>	<p>ACADEMIC ADVISING</p>	<p>YOU START WITH ORIENTATION</p>	<p>Administration SQUARE Yes, they are! LOSE 1 TURN</p>
<p>ACADEMIC ADVISING</p>	<p>YOU ARE APATHETIC GO BACK 3 SPACES</p>	<p>ACADEMIC ADVISING</p>	<p>ACADEMIC ADVISING</p>	<p>YOU START WITH ORIENTATION</p>	<p>Administration SQUARE Yes, they are! LOSE 1 TURN</p>



# LIFE ON THE YARD



Cooling out at Sage Hall.



Yeah, it's a regular cigarette.



Dr. Lester and Dean Sapp makes plans for Friday night.





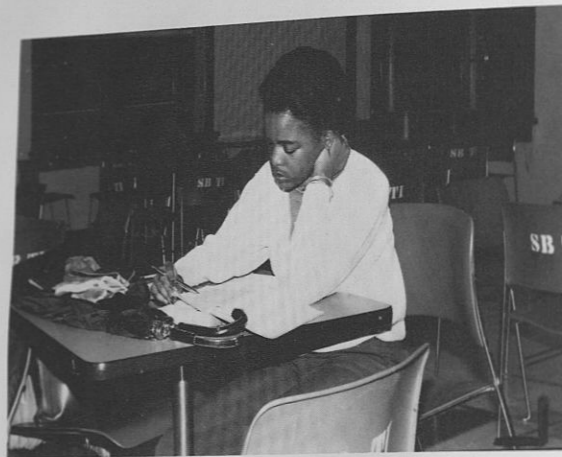

It's lonely being a good student

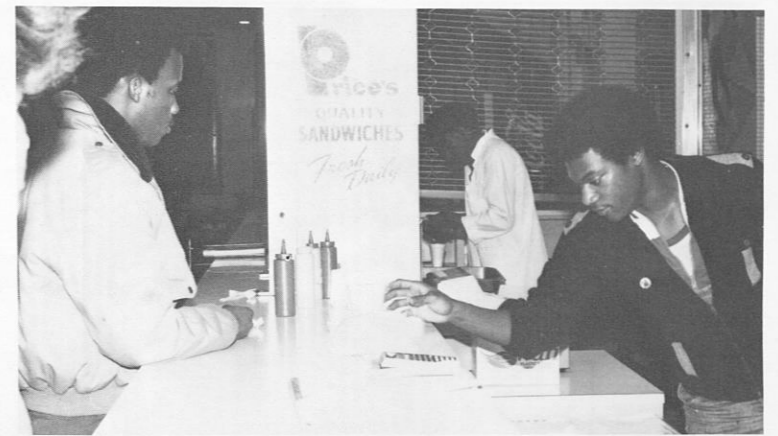
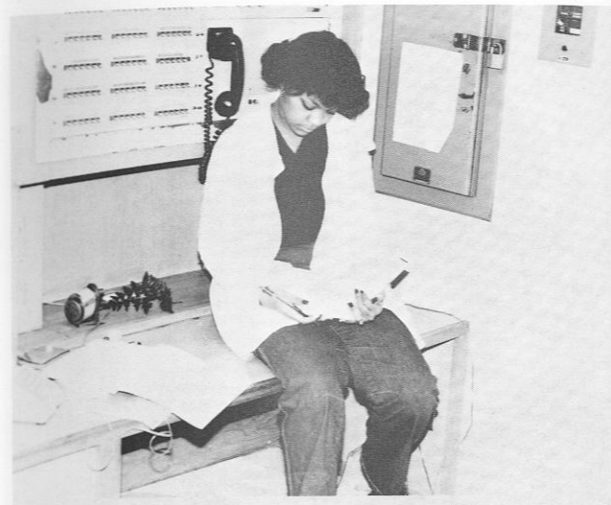

Wait, Let me kill that roach.



I just love All My Children.

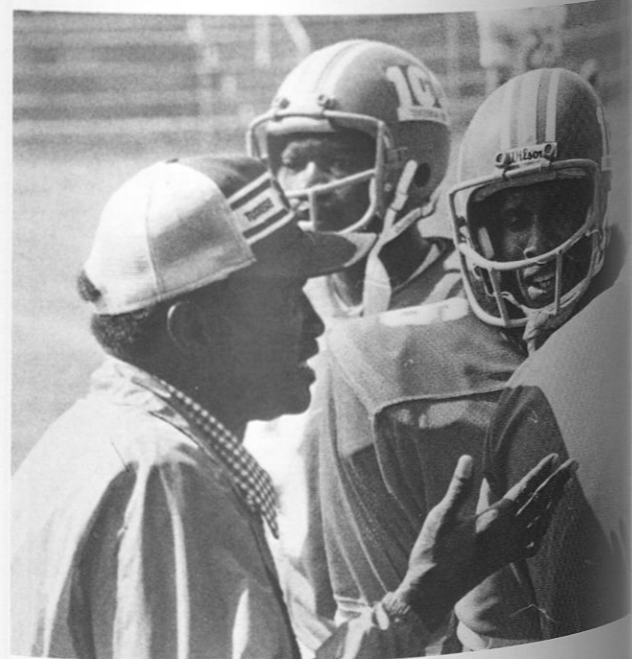

After the game we'll go to Burger King.



DeVita learns how to read.







Staring contest in the Rec.



... And you thought parking was bad now.

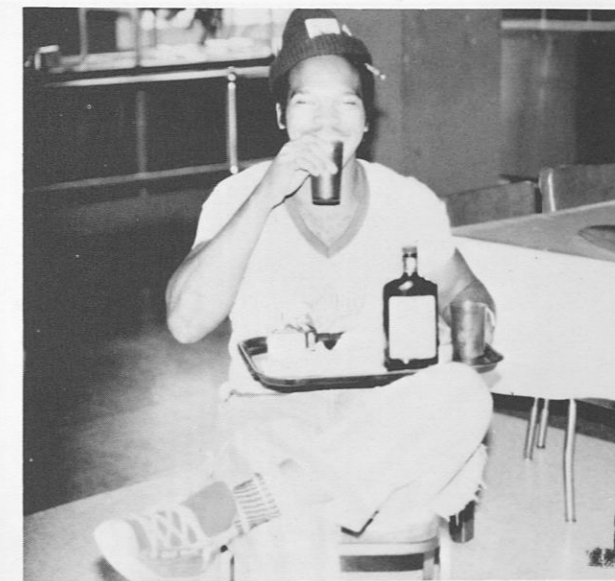

Best punch I've ever had.

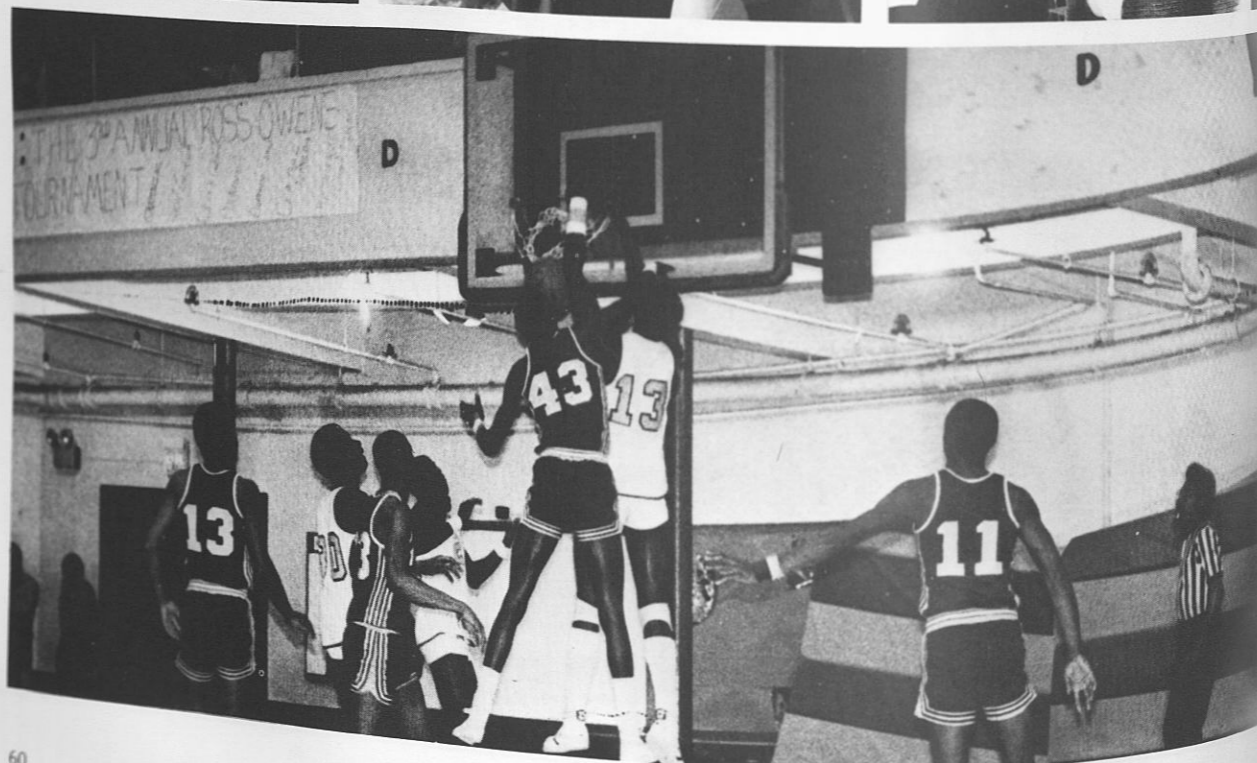





Cookie drives to the hoop

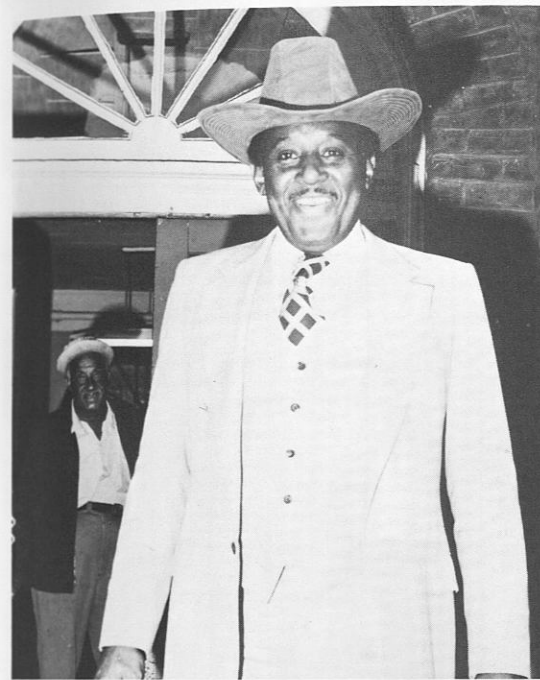
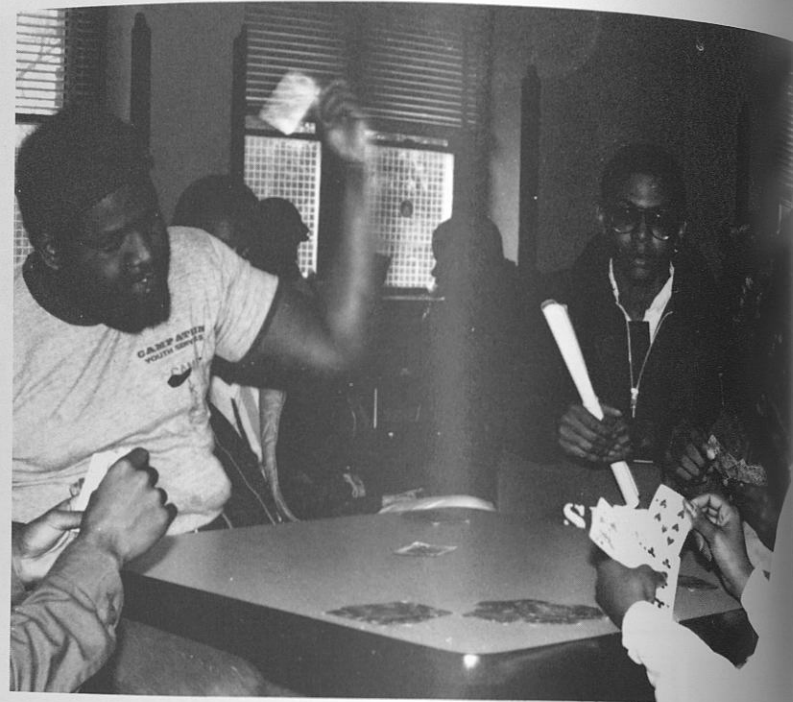

J.R. is alive in Tuskegee.



The Sheik comes to raise gas prices



That's incredible

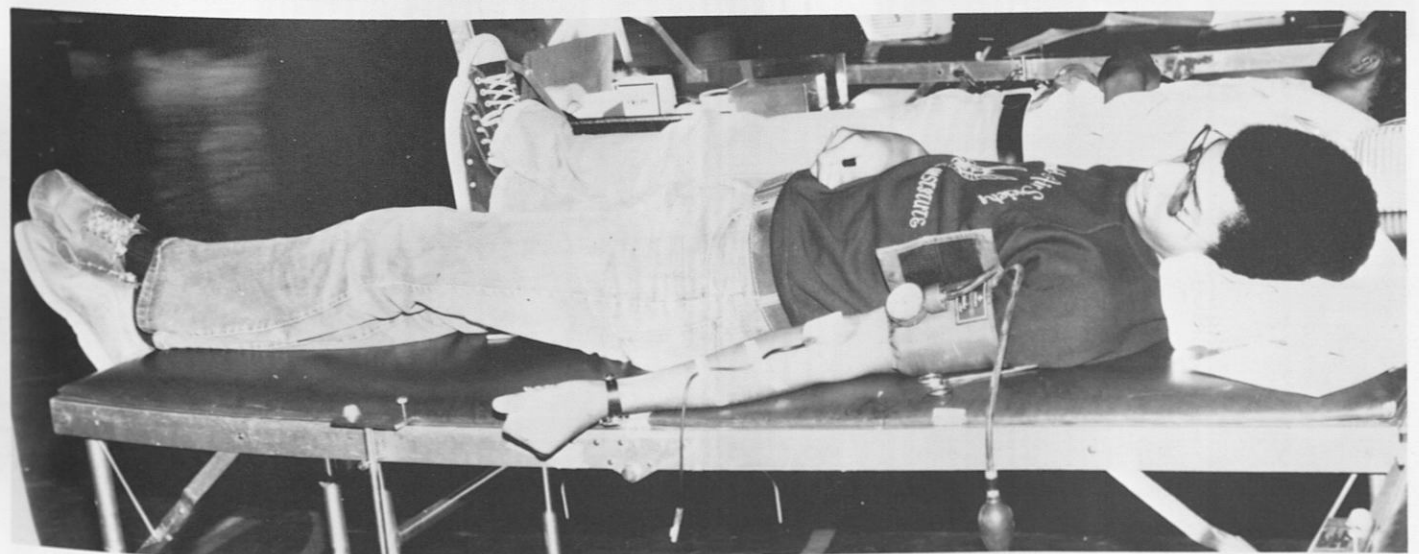





The well dressed Tuskegee student.



Wow! Something must've died in there.

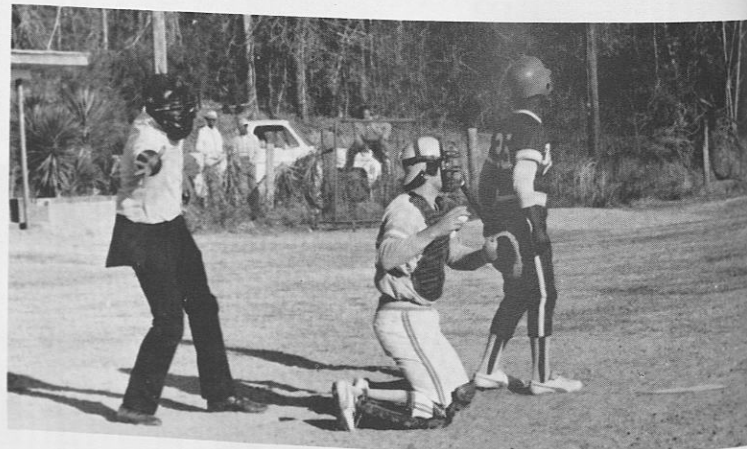

We're holding up the pole.

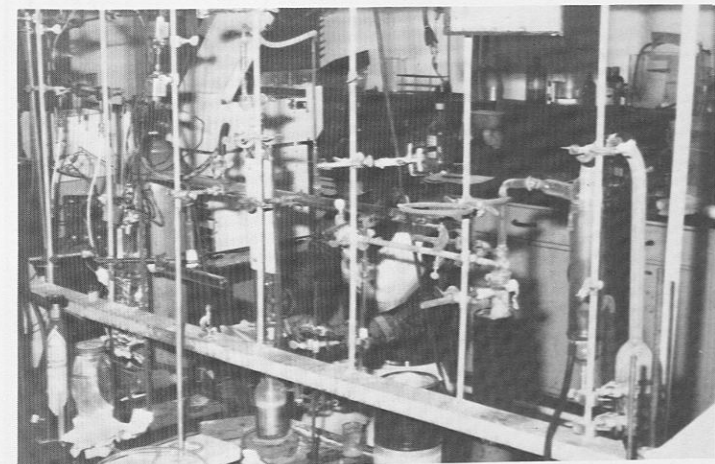

Help I'm lost.





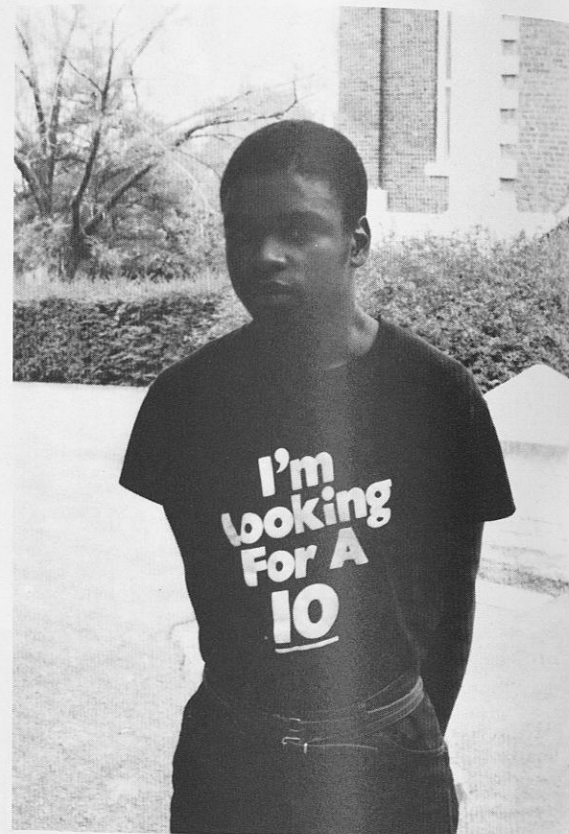

The shirt says it all.

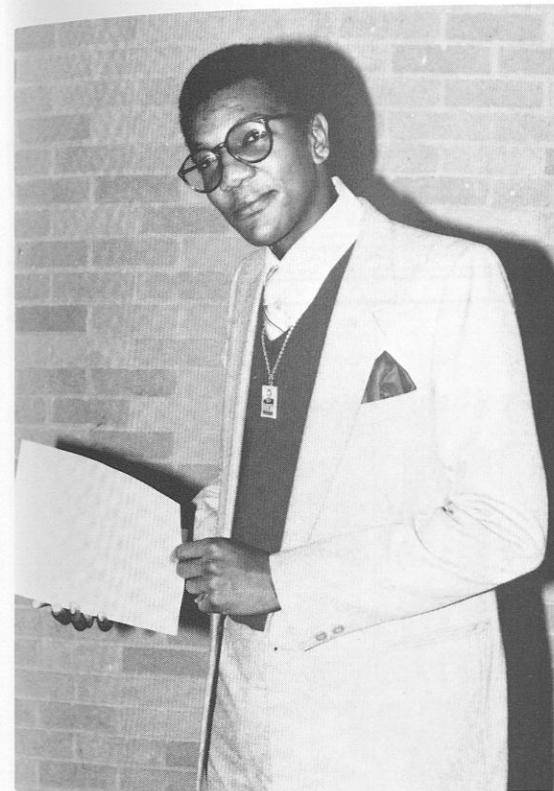

Boy I look important.

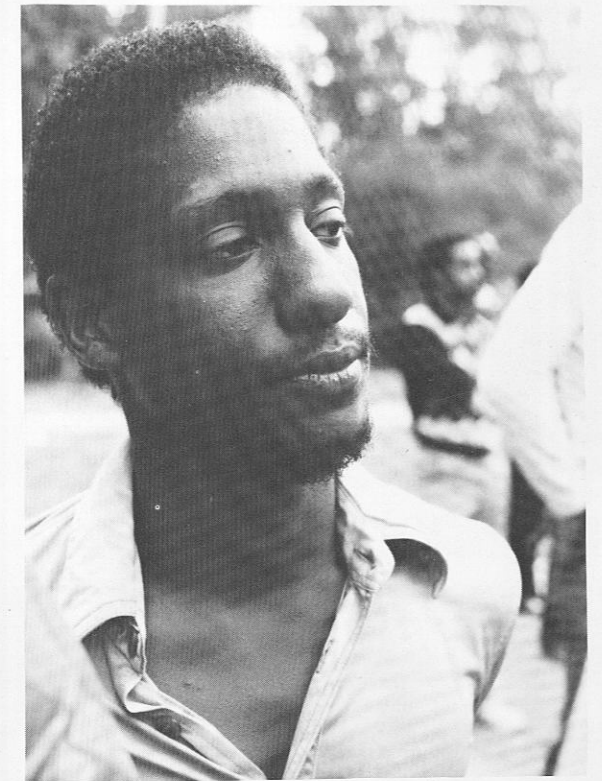

Alexis Adams, Tuskegee Institute's Class of 1999.



# THE STUFF DREAMS ARE MADE OF



"Private Benjamin"

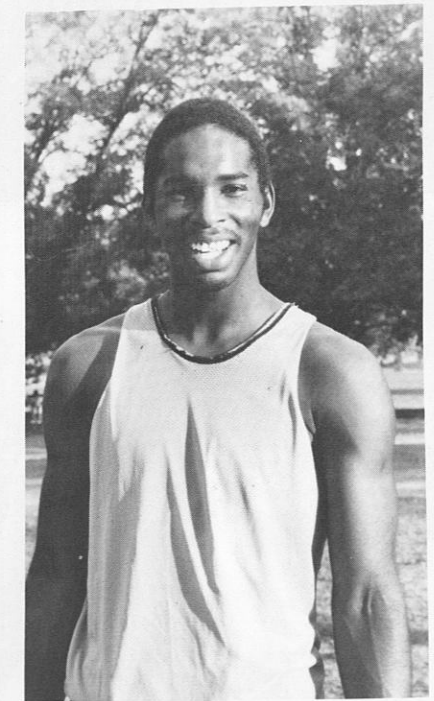

Gee I'm in the Tuskeana





A SLICE OF LIFE.

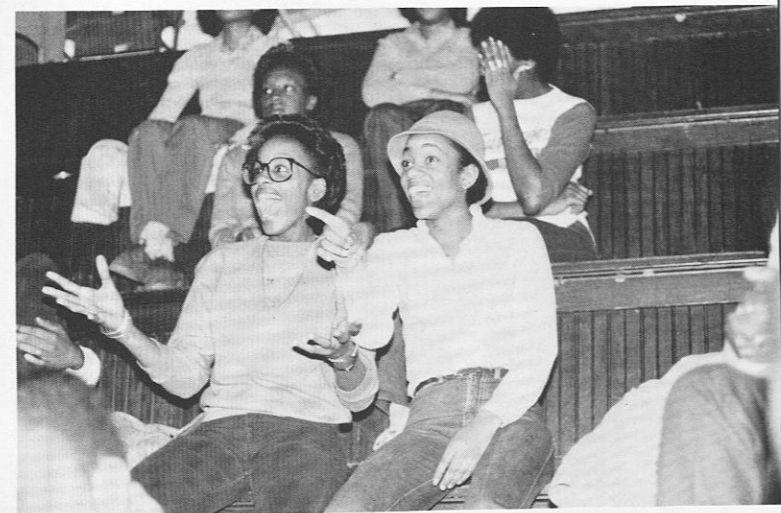
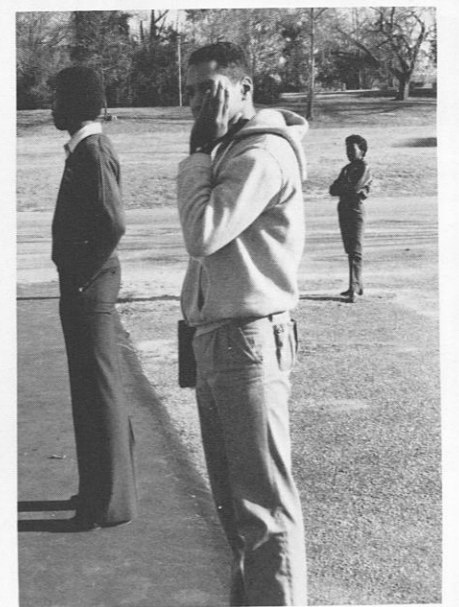
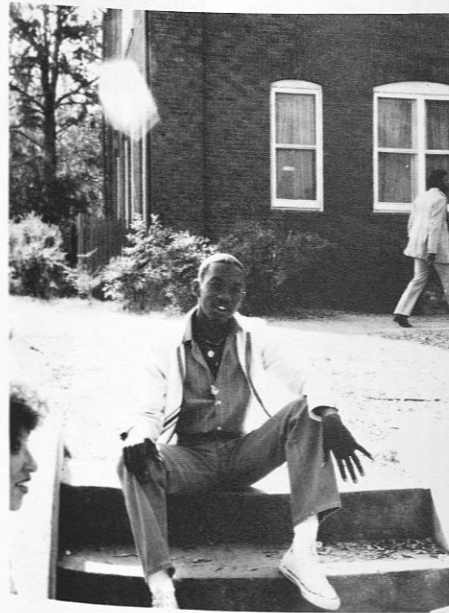
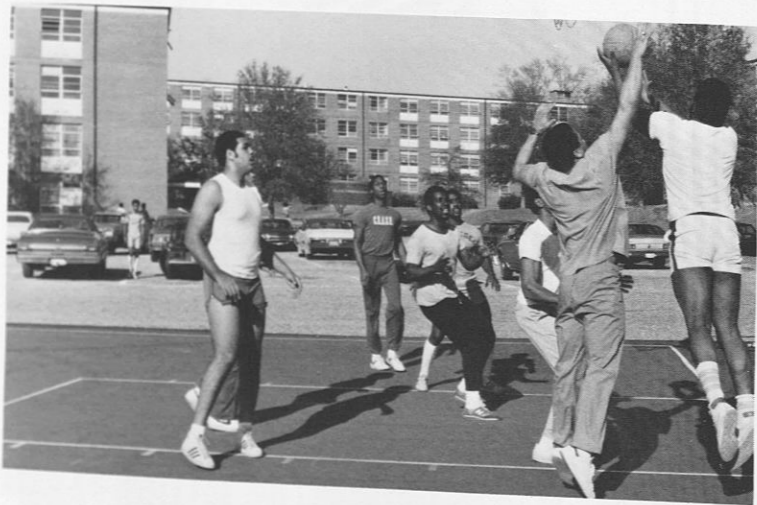



... it is better to:  
 have known love, shared it and have the  
 memory ...  
 than to:  
 have the thought and not have shared it!!  
 by:  
 Roosevelt Lewis Jr.

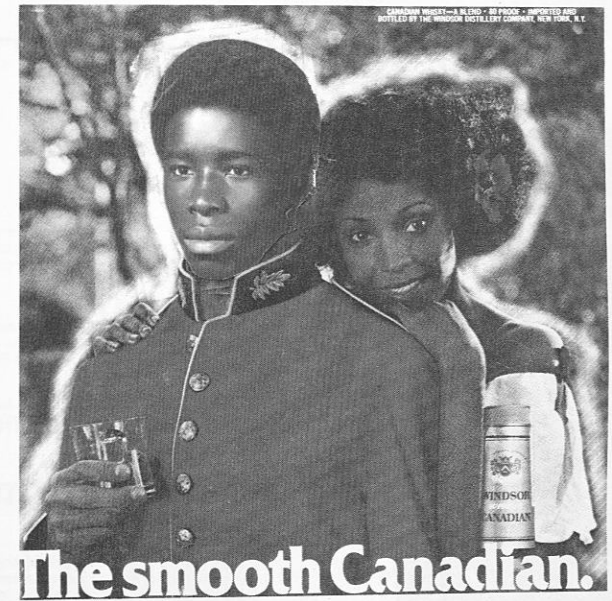
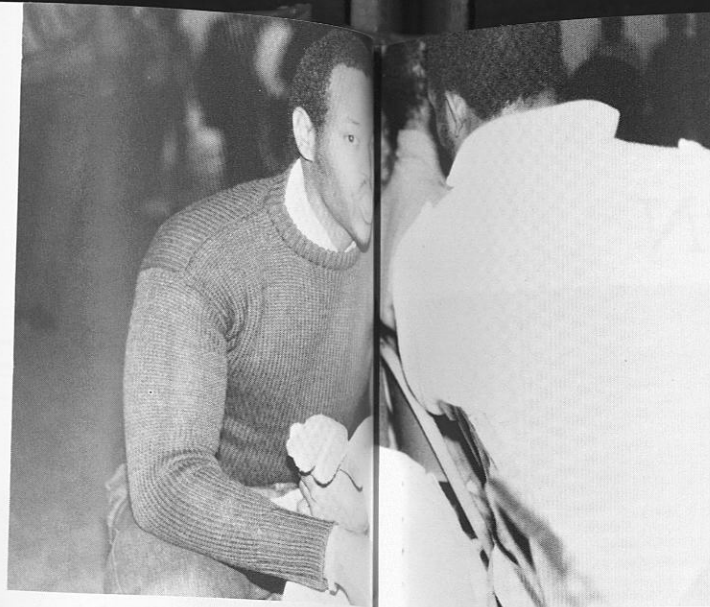

The smooth Tuskegee

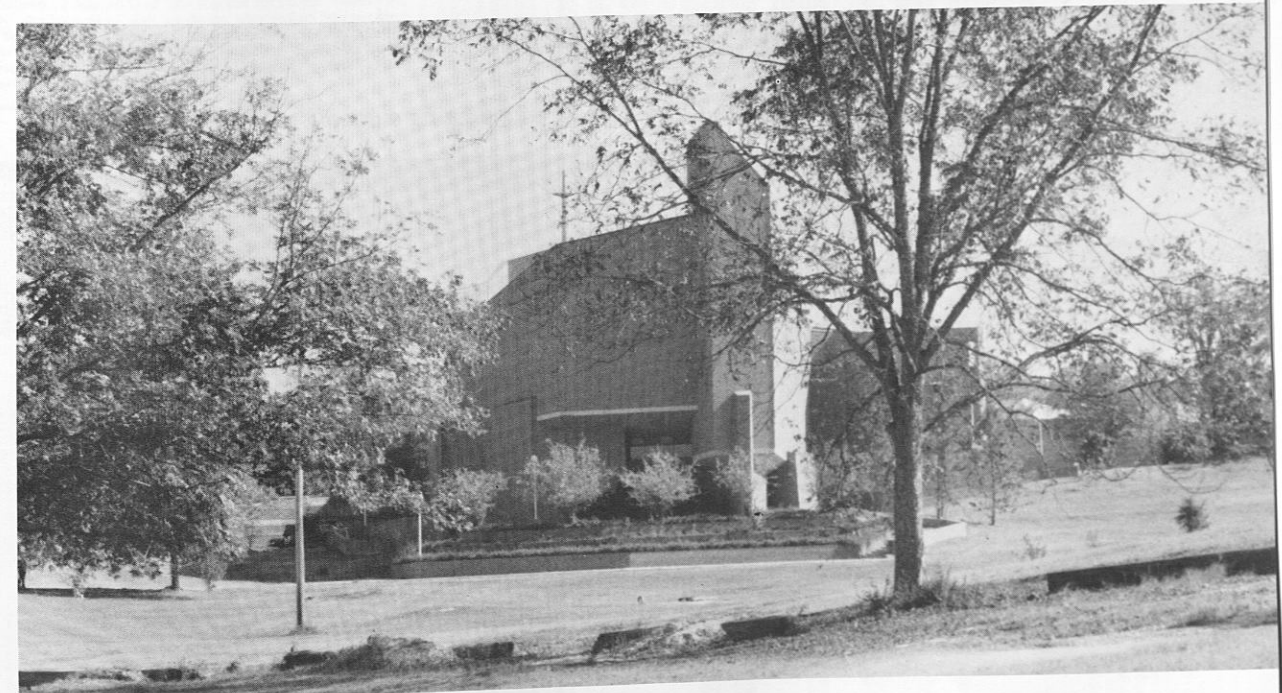
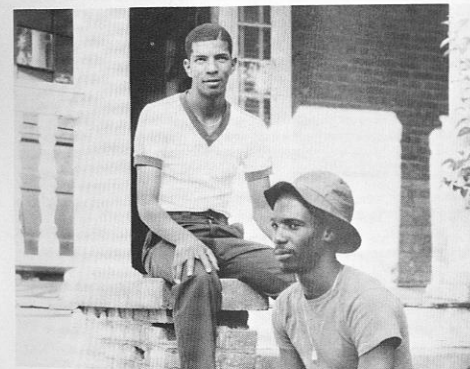
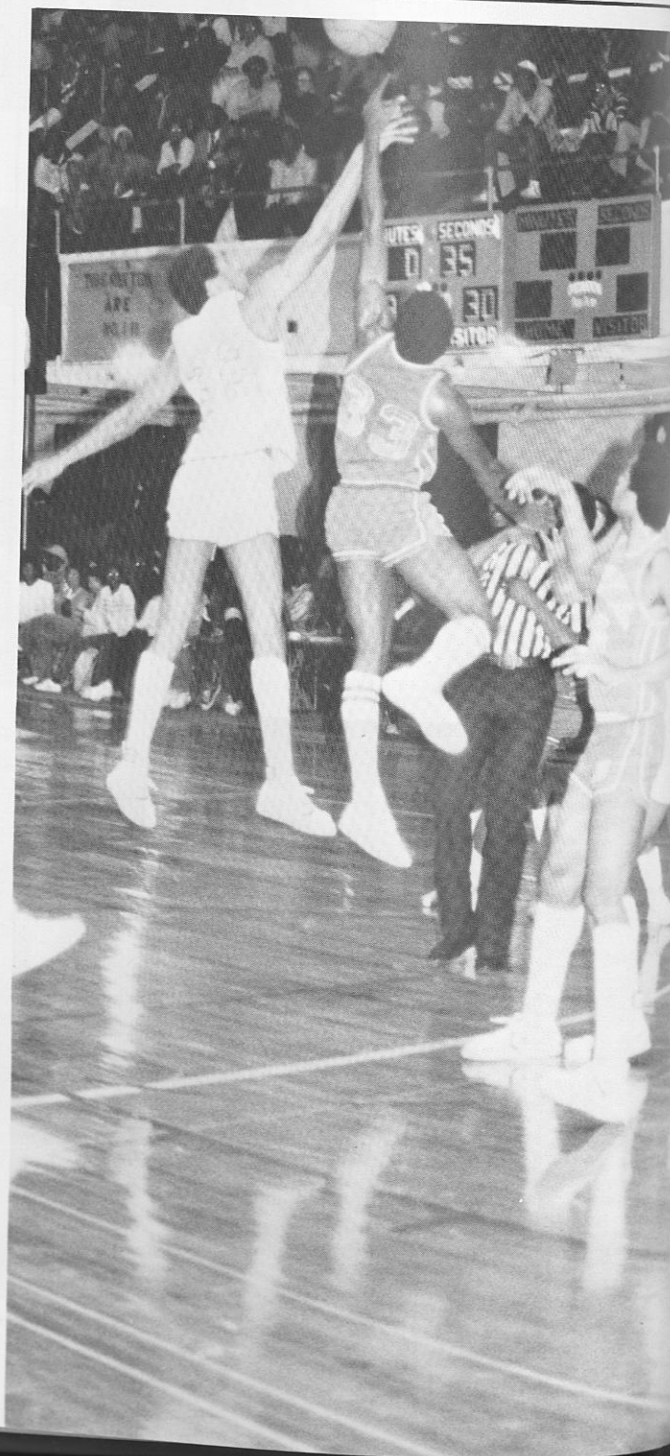
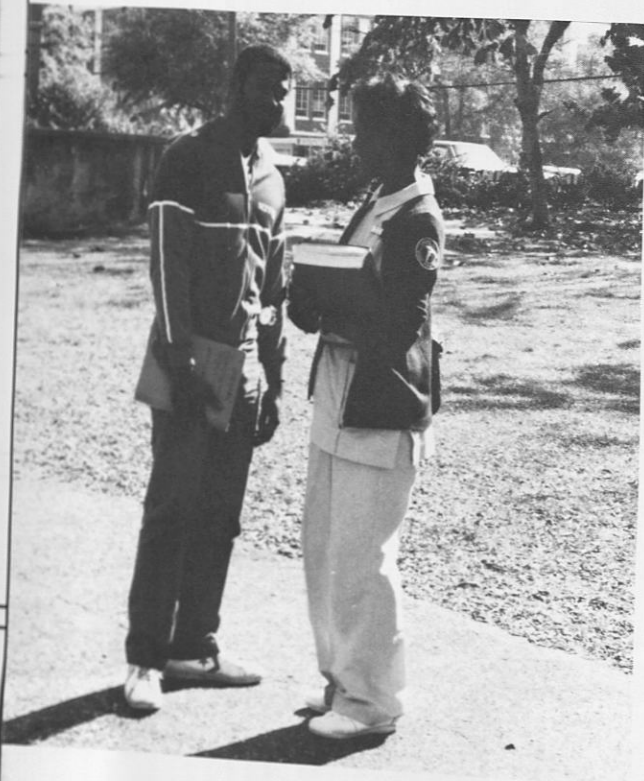



# VOTER REGISTRATION

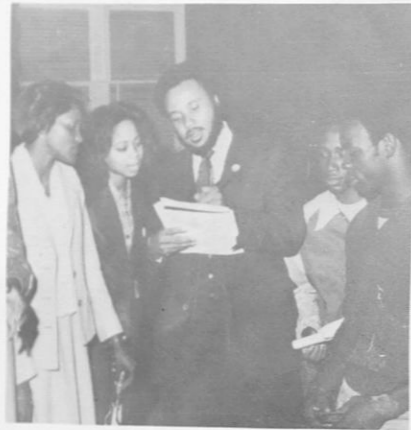

Martin Luther King, III, discusses the importance of voter registration with students.

## Your Vote

Can Make A Difference

REGISTER TO VOTE



September 25, 1980

9 - 12 and 1 - 4



IN THE

COLLEGE UNION



Vernon Jordan stresses the importance of the vote.

Below: Jesse Jackson encouraging students to register and vote.



# THE DREAM IS STILL ALIVE

A TRIBUTE TO DR. MARTIN LUTHER KING, JR.  
JANUARY 15, 1981

**"LET MY PEOPLE GO"**  
A Litany of Commemoration of  
**THE REVEREND MARTIN LUTHER KING, JR.**  
January 15, 1929-April 4, 1968

**LEADER:** In the grand order of the universe, our Lord God wisely has chosen men and women to serve Him in each era. Such a servant of our Lord God was Martin Luther King, Jr., whose birth we now commemorate. We are thankful for the life of this 20th Century prophet of freedom, who joined the prophets of history in the cry:

**CONGREGATION:** In the name of freedom, let my people go.

**LEADER:** Martin Luther King, Jr. envisioned the ultimate freedom: the freedom achieved in struggle; the freedom reached in brotherhood; the freedom fired by the dream of a man; the freedom inspired by the lot of a people; the freedom free of hate; the freedom full of love.

**CONGREGATION:** In the name of this freedom of love, let my people go.

**LEADER:** He came into our lives when the yearning of people to be free had turned their attention to justice. For justice, and only justice, we shall follow, that we may live and inherit the land which the Lord our God gives us.

**CONGREGATION:** In the name of justice, let my people go.

**LEADER:** He reminded us that the spirit of man soars from depths of despair with the strength and belief in the promise of the Creator of the universe. We know and we testify: The Lord loves justice; He will not forsake his saints.

**CONGREGATION:** In the name of the Lord, let my people go.

**LEADER:** And so he set off with us on a journey for justice. It was a journey proclaiming the words of the ancient prophet, Amos: "Let justice roll down like waters, and righteousness like a mighty stream." It was a journey calling forth the modern Christian ministry—to feed the hungry, to clothe the naked, to set at liberty those who are oppressed.

**CONGREGATION:** In the name of the prophet, Amos, and in the name of suffering people, let my people go.

**LEADER:** The journey went to Montgomery, to affirm human dignity and courage; to Birmingham, to defeat the sickness of separating human life; to Selma, to ensure the equality of people in human affairs; to a hundred nameless communities, to remove painful shackles of oppression and light joyous torches of liberty.

**CONGREGATION:** In the name of this journey toward freedom, let my people go.

**LEADER:** When war was encountered, the leader of this journey sang with the people: "Ain't gonna study war no more." When violence was met, he spurned it and said: "Hate is too great a burden to bear."

**CONGREGATION:** In the name of peace and love, let my people go.

**LEADER:** And even when death was confronted, as the journey reached Memphis, he could say in final triumph, that in life he had found something worth dying for, something worth life itself—the Promised Land, a land of freedom with justice.

**CONGREGATION:** In the name of the Promised Land, let my people go.

**LEADER:** So we are thankful that the Spirit of the Lord anointed a man who preached good news to the poor, who rejected segregation and embraced liberation, who prophesied the greatness of his people in struggle for the deliverance of all people.

**CONGREGATION:** In the name of the Spirit of the Lord, let my people go.

**LEADER:** We praise the Lord God for sending us a man of peace who resisted tyranny, a man of nonviolence who fought for liberty, a man of God who worked for people. Thank you, Lord, for Martin Luther King, Jr., who inspired us with his dream, who walked into our lives and our hearts with his marches for justice, who demanded freedom with great courage in the face of grave danger, and who has now passed on into your Promised Land. Thank you for his noble legacy to continue the journey to that land here on earth, in life for all people. Thank you, God; You have sent us one who now causes us to say:

**ALL:** In the name of Martin Luther King, Jr., let my people go.



HON. U.W. CLEMON, Presided.



THE DREAM LIVES ON

Written by Lerone Bennett, Coretta Scott King and Daniel T. Williams, activist at Tuskegee Institute.

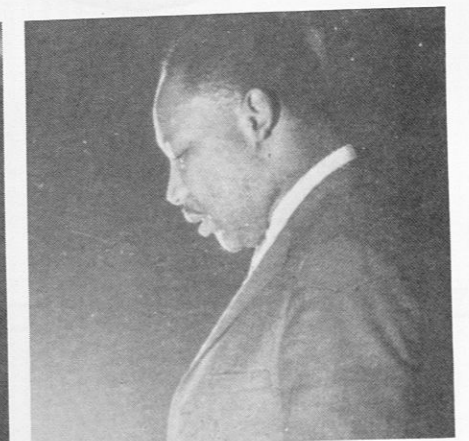

## DR. MARTIN LUTHER KING, JR. AT TUSKEGEE INSTITUTE



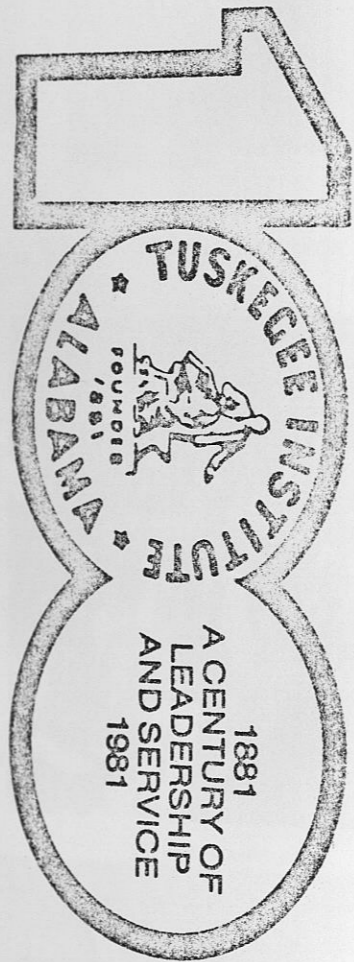

# S C H O O L S

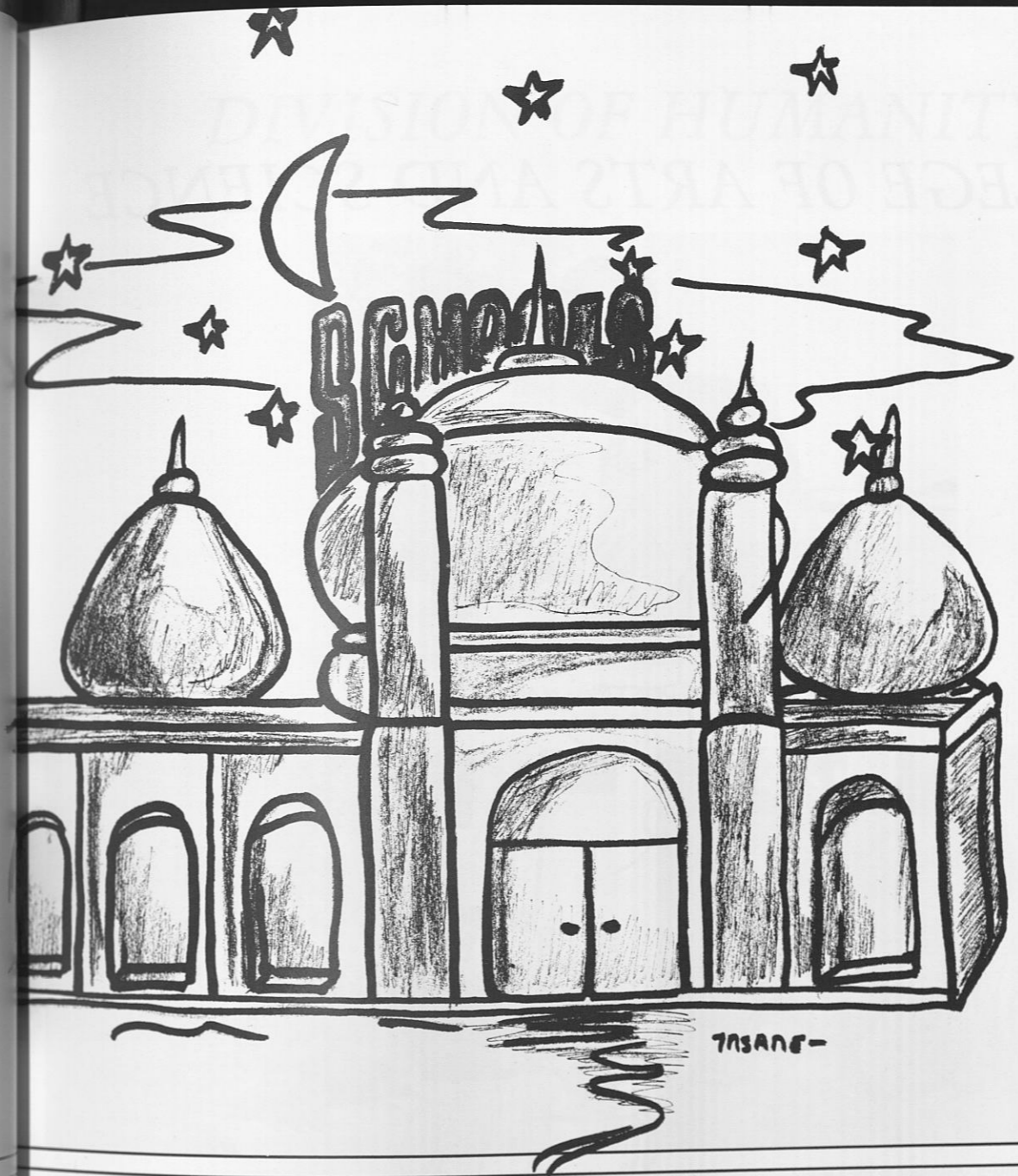

*Education makes people easy to lead, but difficult to drive; easy to govern but impossible to enslave.*  
— H.B. Brougham



# COLLEGE OF ARTS AND SCIENCE



Dr. Ollie C. Williamson, Dean, College of Arts and Science



Norma Gaillard, Assistant to the Dean



Yvonne Knox, Assistant to the Dean



Christine Y. Buchanan, Secretary



Charlene Sneed, Student Assistant

# DIVISION OF HUMANITY





# "THE TUSKEGEE VISION"

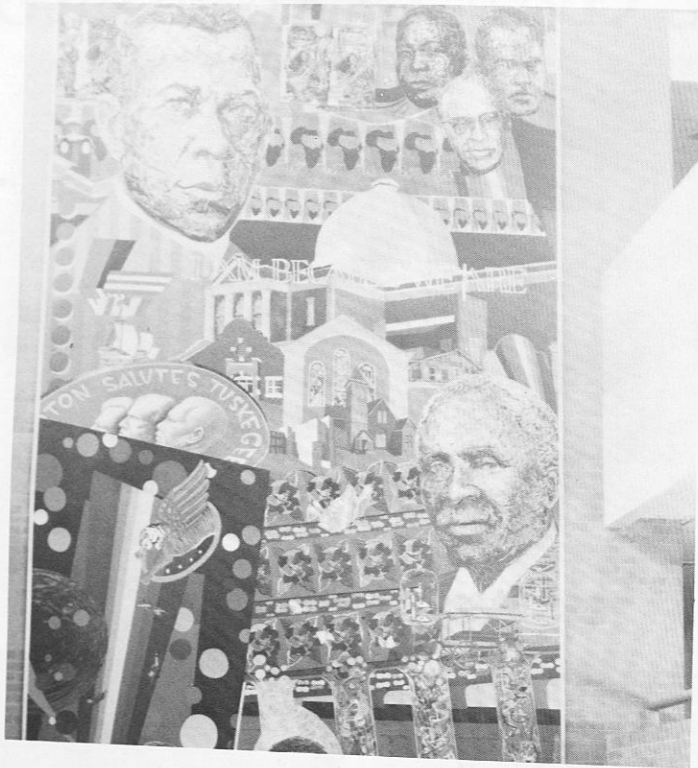

Mural by Portia Pittman Fellow Nelson Stevens  
Completed: Spring 1980



ART 105 — ART IN ELEMENTARY SCHOOLS  
Instructor: Elaine F. Thomas

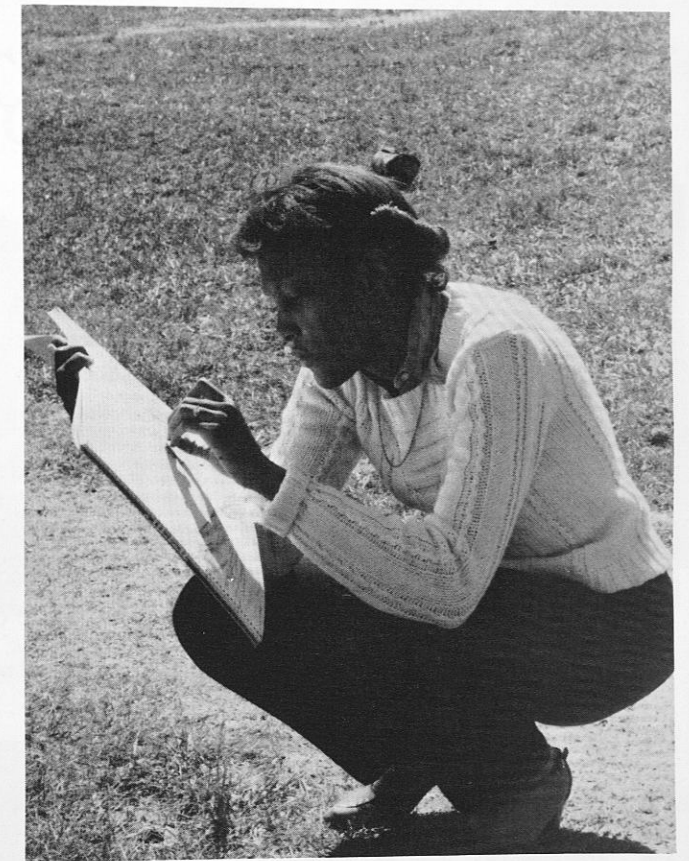

"I'M ALMOST FINISHED"



ART 204 — AFRO-AMERICAN ART HISTORY  
Instructor: Lizzetta Lefalle Collins

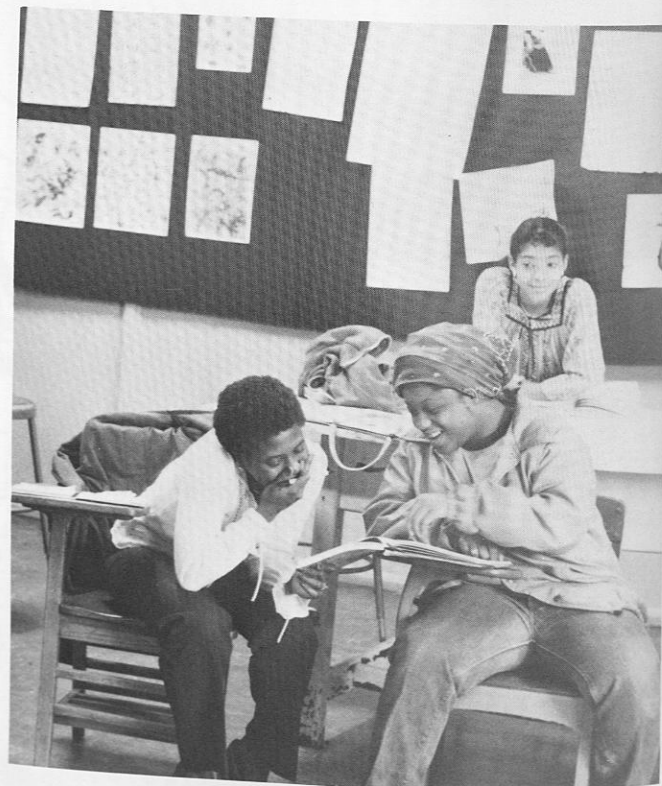

ART 204 — AFRO-AMERICAN ART HISTORY



Students busy at WORK.



Ms. Floria Haynes  
ART DEPARTMENT, Secretary



# DEPARTMENT OF ENGLISH



Dr. Thomas M. Curran, Chairman  
Composition and Literature

The comprehensive curriculum of the Department is designed to achieve these major objectives:

1. To enable all students to write, speak, and listen effectively.
2. To assist students in their preparation for competent performance in relevant professions, in graduate and professional study, and in other pursuits leading toward achievement in the areas of literature and communication arts.
3. To assist students in expanding their knowledge and understanding of literature as a humane discipline.



Mrs. Joyce Maxwell  
Secretary



Susan L. Spenner and Kenneth R. Mallard  
Student Assistants



Joan La Fontaine  
Professor Emerita



Mr. Augustus M. Walker  
Spanish



Mr. James F. Henderson  
Composition and Literature



Mr. John J. Johnson  
Journalism

# AND COMMUNICATIONS ARTS



Dr. Loretta S. Burns  
Composition and Literature

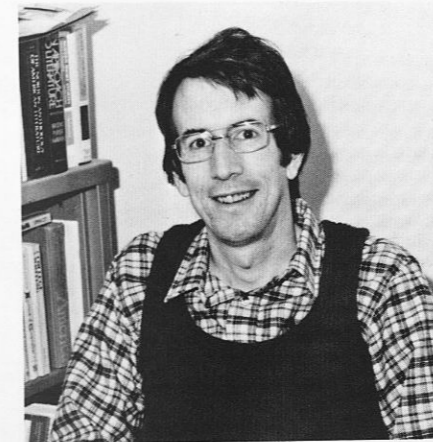

Dr. Bruce L. Adams  
Composition and Literature



Mrs. Lynne B. Kitchens  
Composition and Spanish

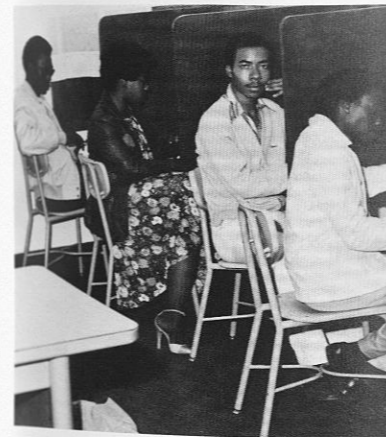

Students in Writing Lab



Mrs. Winifred P. Tripp  
Composition and Literature



Miss Nettye R. Thompson  
Composition

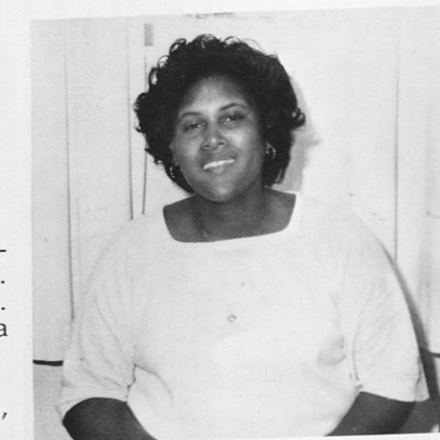

Miss Francine E. Bennett  
Composition

## Faculty

Professors Emerita: J. La Fontaine, Y. Qualls, Professors: T. Curran, M. Mosher, Associate Professors: B. Adams, L. Burns, J. Howze, Assistant Professors: D. Barbour, B. Flanagan, J. Henderson, J. Johnson, M. Jones, E. Pack, V. Shepard, N. Thompson, A. Walker, Instructors: M. Belser, F. Bennett, J. Harmon, L. Kitchens, M. Lamping, C. La Pointe, A. Simpson, W. Tripp.

## Staff

Secretary: J. Maxwell, Student Assistants: K. Biggers, T. Gilbert, M. Griffin, C. Johnson, W. Jones, D. Lester, K. Mallard, S. Spinner, C. Trimble, M. Ward.



# THE MUSIC DEPARTMENT FACULTY AND STAFF

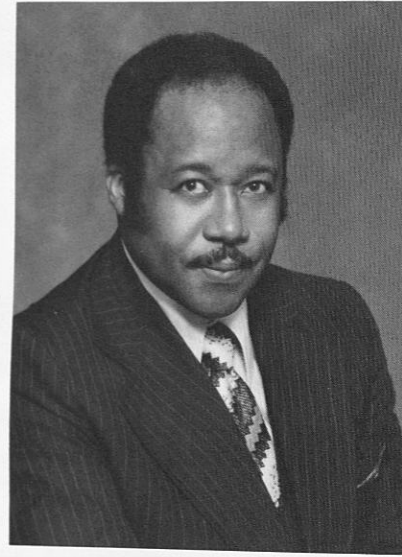

Roy Edward Hicks  
Department Chairman

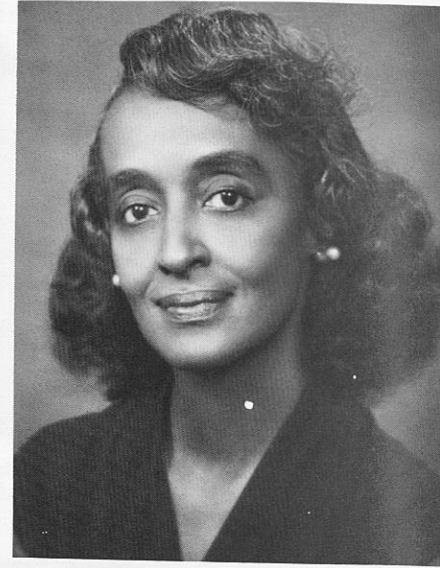

Annette West Cochrane  
Institute Organist



Ruth Bondyne Robinson  
Departmental Secretary



Inez Slaughter Glass  
Art & Lecture Series — Movies



Leroy J. Gibbs  
Associate Bandmaster

Warren L. Duncan  
Director of Bands

Music, n, (1) an art of sound in time which expresses ideas and emotions in significant forms through the elements of rhythm, melody, harmony, and color. (2) the tones or sounds employed, occurring in single line (melody) or multiple lines (Harmony), and sounded or to be sounded by one or more voices or instruments or both. (3) any sweet, pleasing, or harmonious sounds or sound.

# PHILOSOPHY DEPARTMENT



Dr. Watson  
Department Head



Dr. Connie Price  
Professor



Dr. Watson  
with Philosophy major

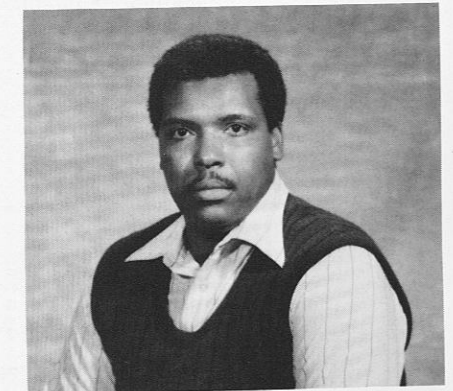

Dr. Stanley Browne  
Professor

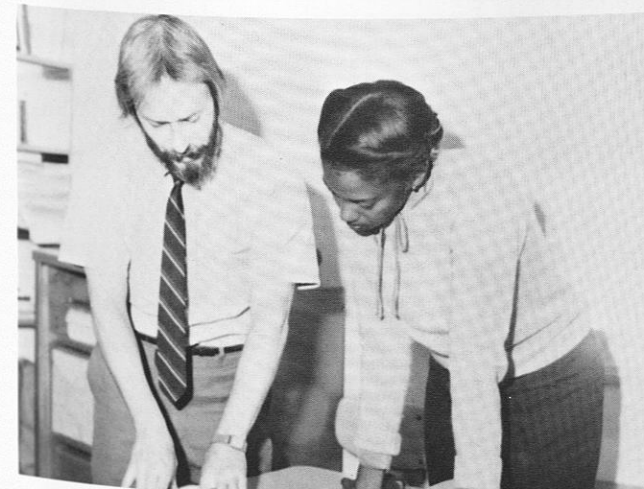

Dr. Jack Cumbee  
Professor



Ms. Carolyn McCoy  
Secretary



# READING CLINIC



Elaine Geeter  
Head



Arnita Hamilton  
Assistant Professor



Uirda Lester  
Assistant Professor



Annie Woddles  
Secretary

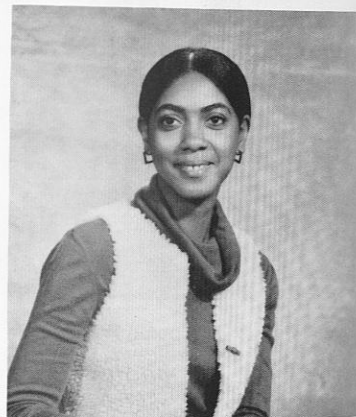

Lois Curtis  
Instructor



Melody Boykin  
Secretary

# DIVISION OF NATURAL SCIENCES

Chemistry, Physics, Math,  
Biology and ALLied Health. All  
this and they still want me to  
graduate.





# DEPARTMENT OF BIOLOGY



Faculty and Graduate Students.

First Row: E. Schleffer, G. Porter, M. Slater, B. Singleton, A. Dorsey, B. Chenier, J. Williams. Second Row: B. Jones, B. Garrick, A. Mauldin, Dr. L. Washington, M. Aziz, G. Alexander. Third Row: Dr. E. White, Mrs. C. Williams, Ms. J. Fenn, Dr. S. Yamaguchi, Dr. J.W. Williams III, M. Farshid. Fourth Row: Dr. E. Thomas, Mr. Uzor, Dr. S. Ruth, Dr. J.H.M. Henderson, Dr. O.C. Williamson. Faculty Not Pictured: Dr. H.P. Carter, Dr. R.S. Saini and Mr. P. Kalla. Students Not Pictured: H. Bradford, R. Hudson, J. Middleton.

# MINORITY BIOMEDICAL SUPPORT PROGRAM



Allan Tillman, Betty A. Davis, and Jenny Williams



Jenny Williams, Weanetta Hill, Valerie Tyson, Reggie Cox, Alfred Dorsey, Glenn Alexander, Gwendolyn Smith, Terry Swell, Robert Davis, Robert Herbert, Betty A. Davis, Iris Dixon, Ivan Perez, Not Shown: Carl Banks, Ellis Hall, Broderick Jones, Gina Porter, Joy Browne, Angela Davis, Stephen Nash, Allan Tillman, Lynette Durant, Tracey Charles, Kathryn Reese, Effie Gumbs, Michel Jones, Brenaventure Akinosolotu, Joan Slaughter.

The Minority Biomedical Support (MBS) Program came into existence under the Nixon Administration. The purpose of the program was to help Black Institutions compete with other major colleges and universities.

The MBS Program at Tuskegee has helped to generate the interest of students in the Biomedical Field and made it possible for them to attain higher education. Tuskegee currently has ten faculty members doing research funded by the MBS grant, also there are 28 students supported by this grant. The MBS program encourages excellence and achievement in the area of science.



Dr. Linda P. Washington, making a presentation at the MBS conference.



*Minority Access to Research Careers  
(MARC)*

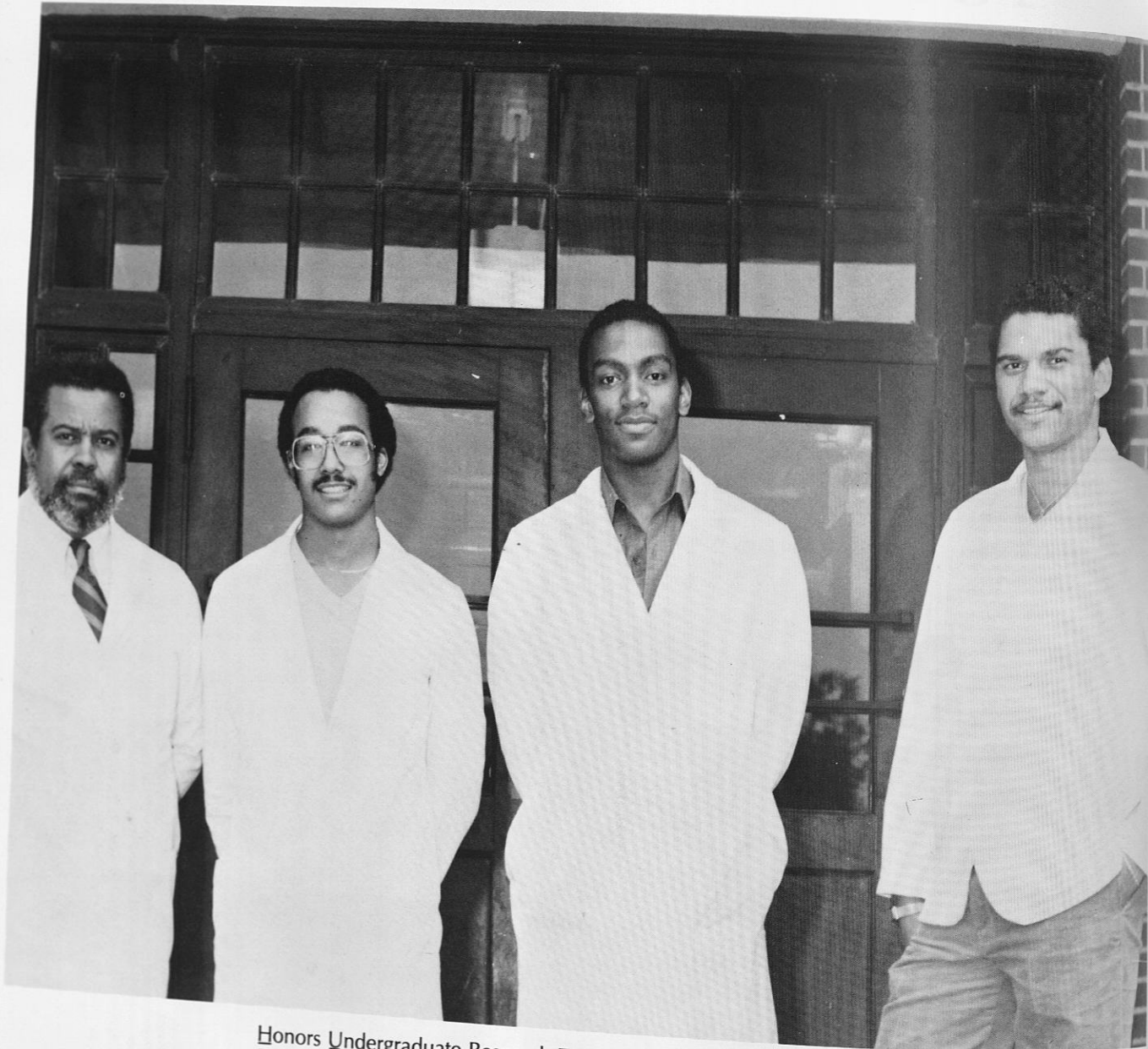

Honors Undergraduate Research Training (HURT) Program  
Dr. Julian E. Thomas, Program Director, Matthew P. Gunn, Michael  
K. Mitchell and James E. McGhee.

**DEPARTMENT OF CHEMISTRY**



Dr. C.J. Smith, Head Department



Mrs. Z. McCrea is secretary for the Department of Chemistry.

As Tuskegee Institute moves into its hundredth year, the Department of Chemistry continues to serve those students with an enthusiasm for learning chemistry. Among those who enjoy courses in chemistry are future engineer, nurses, physicians, dentists, veterinarians, foresters, agriculturalists, teachers, research scientists, as well as, in fact, people in all the professions who realize the value of understanding the nature of the physical world.

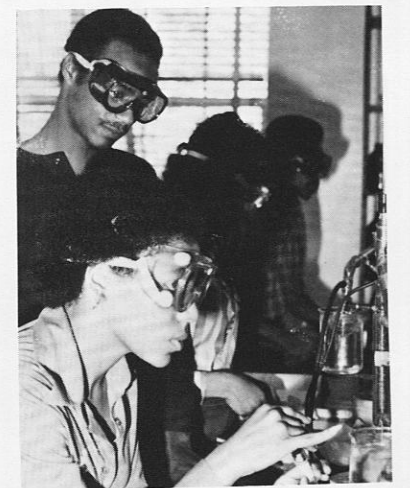

Keith Robinson watching Gwendolyn Smith prepare her sample for distillation. Anita Contreas and Douglass Moorehead share the lab bench.



Chemistry Faculty and Staff: Dr. C.J. Smith, Mrs. B. Rackley, Mrs. Z. McCrea. Standing: Dr. S. Krishnamurthy, Dr. L.M. Ludwick, Dr. P.S. Gill, Mrs. N. Gaillard, Mr. B. Benebo, Dr. A.G. Ludwick, Dr. L.F. Koons, Mr. M. Lofton.



# MATH DEPT

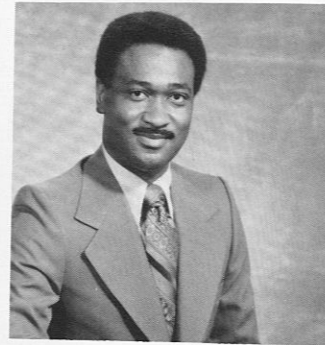

Herman Windham  
Department Head



Celestine Blanton



Catherine Buchanan



W.H. Christian

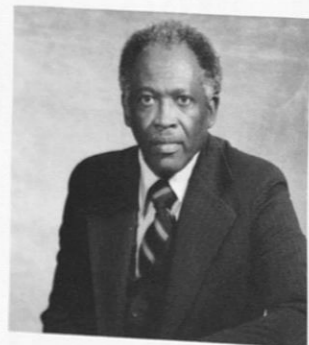

Dr. Moses Clark



George F. Coley



Betty Freeman

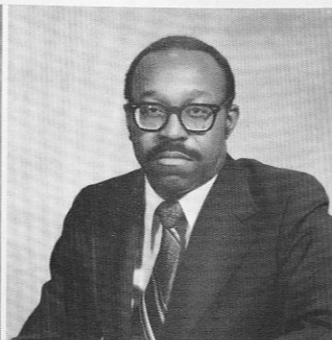

Roland Jackson III



Joyce R. Johnson



John Lee



Anneatha Pullon



John Wilhite

# DEPARTMENT OF PHYSICS



1st row left to right; I.K. Kothari, Fred Toney, Wanda Taylor, Dennis Likens (Professor). 2nd row left to right; Sher Kannar, Blessing N. Marima, Pondai Muchengeti, Ellison Muwalo, Howard Swonigan, David Bynum, Dr. Marshall L. Burns, Bruce Antone, Arthur C. McElvy, Randy Jones, Dr. Bill Goodyear.



Physics students at work in lab.



# OCCUPATIONAL THERAPY

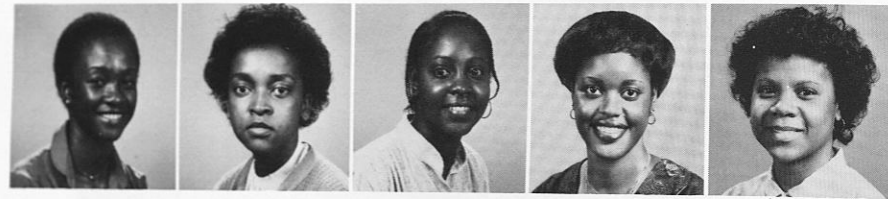

Michelle Adams, R.T., Jr.  
Sheila Alexander, R.T., Sr.  
Violet Bailey, R.T., Jr.  
Connie Boney, Jr.  
W. Regina Carswell, Jr.



Gail Cooper, Jr.  
Shari Dolman, O.T., Sr.  
Donno Erskine, O.T., Sr.  
Janet L. Foreman, M.S., R.T.  
Thomas Ilukala, R.T.



Ramegi McCloud, O.T., Sr.  
Jacqueline Moultrie, Jr.  
Sandra Prout, Jr.  
Randall Robinson, R.T., Jr.  
Shirley Underwood, Sr.



Carol Walker, Jr.  
Audrey Williams, R.T., Sr.  
Deborah Willis, R.T., Jr.  
Natalie Woods, R.T., Jr.



Allied Health Office Staff  
Ms. Jones, Dr. Childs, Ms. Reid

# PHYSICAL THERAPY



Linda Anderson, P.T., Jr.  
Thomas Anzelmo, P.T., Jr.  
Marilyn Bass, P.T., Jr.  
Lori Bolden, P.T., Jr.  
Susan Brown, P.T., Sr.



Onteryl D. Carney, P.T., Sr.  
Wiley Christian III, P.T., Jr.  
Danita L. Daniels, P.T., Sr.  
Leslie J. Dawkins, P.T., Sr.  
Christopher Dollar, P.T., Sr.

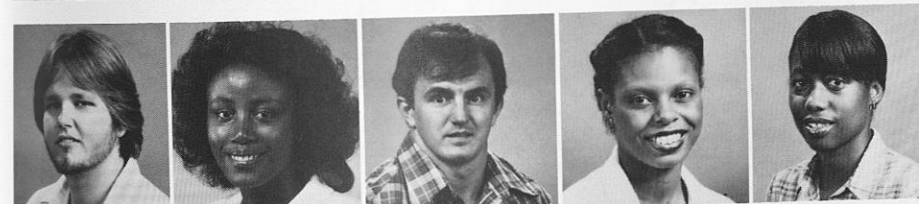

Aubrey Duncan, P.T., Jr.  
Debra Felts, P.T., Jr.  
Robert Fleming, P.T., Sr.  
Felicia Freeman, P.T., Jr.  
Tami Gambrell, P.T., Jr.



Edward Goodman, P.T., Jr.  
Everett Harrison, P.T., Jr.  
Barbara A. Hudson, P.T., Sr.  
Arthur Jackson, P.T., Sr.  
Sandra J. Johnson, P.T., Sr.

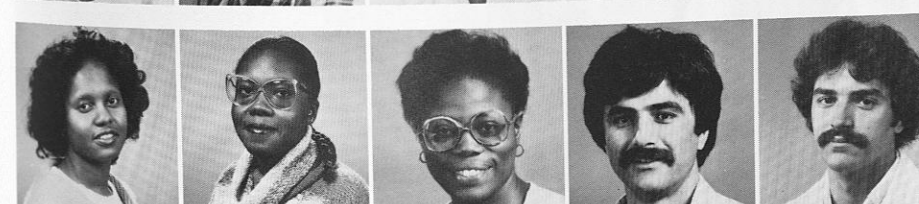

Phobe Jones, P.T., Sr.  
Vivian Jones, P.T., Sr.  
Geneva Middleton, P.T., Jr.  
Abdolreza Nabavi, P.T., Jr.  
Charles S. Ottavio, P.T., Sr.



Anita A. Packer, P.T., Sr.  
Robert H. Rainey, P.T., Sr.  
Theresa Ross, P.T., Jr.  
Robbin Rowell, P.T., Jr.  
Deborah Russell, P.T., Jr.



Rickey Sanders, P.T., Jr.  
Gail Simpson, P.T., Jr.  
Barbara A. Smith, P.T., Sr.  
Milton Soloman III, P.T., Jr.  
Linda Taylor, P.T., Jr.

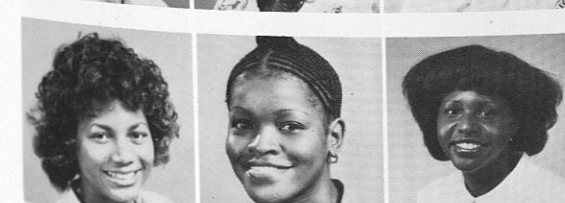

Renee Taylor, P.T., Jr.  
Willie R. Vinson, P.T., Sr.  
Angelita S. Williams, P.T., Sr.



# RADIOLOGICAL TECHNOLOGY



Alsbrooks, Theresa  
Brown, Beatrice

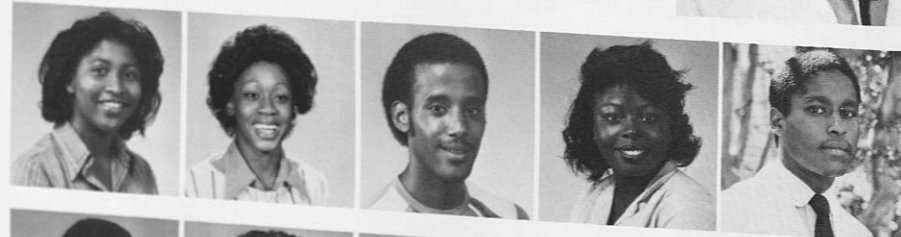

Bryant, Chandra  
Cannon, Marilyn  
Cyrus, Frank Jr.  
Eaton, Brenda  
Fears, Anthony

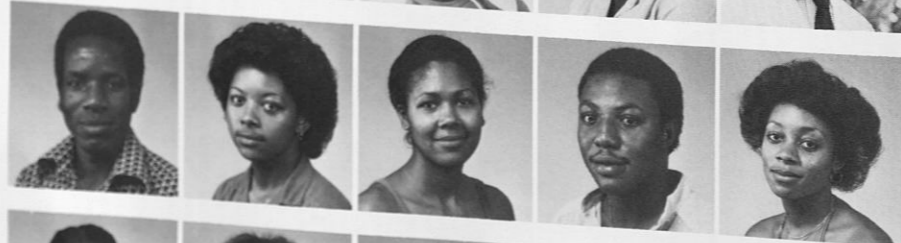

Ilukala, Thomas  
Leeks, Terry  
Morgan, Lisa  
Robinson, Randall  
Sims, Tami



Taylor, Daryl  
Williams, Audrey  
Williams, Wendy  
Willis, Deborah  
Woods, Natalie

# MEDICAL TECHNOLOGY

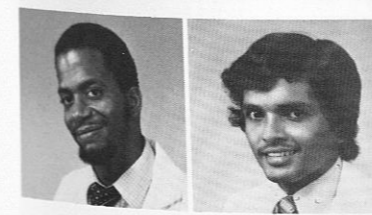
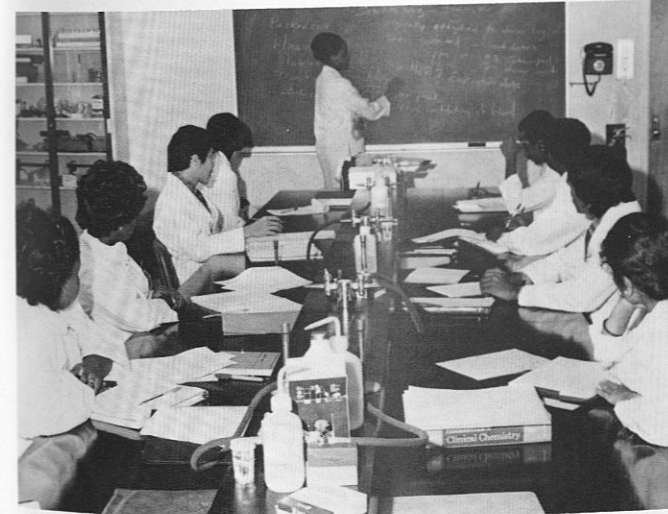

Abdul-Latif, Yasin  
Anwar, Ali



Yung Gung Yang  
Holloway, Cassandra  
Law, Eugenia O.  
Liburd, Paulette  
McCormick, Denise

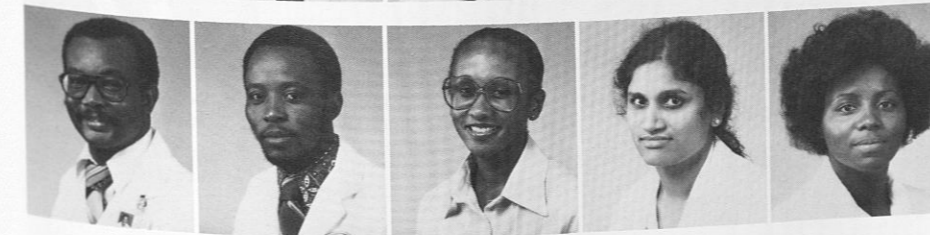

Nwagbo, Chudi  
Otieno, Gideon  
Potts, Michelle  
Reddy, Pannala  
Winston, Michelle



# ALLIED HEALTH FACULTY

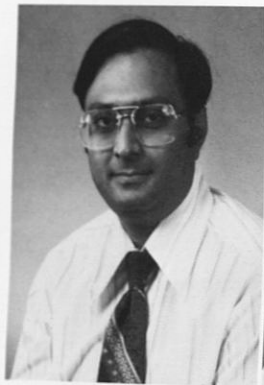

C.K. Bansil  
Physical Therapy



Ivy Brooks, M.C.  
Radiological  
Technology



Shirley Carr  
Occupational Therapy

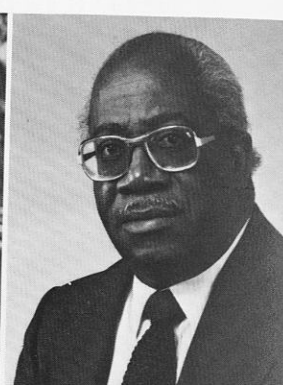

Dr. Theodore Childs  
Allied Health Chairman



Arvella Chisholm  
Radiological  
Technology  
Clinical Instructor



B.V. Clemons  
Physical Therapy

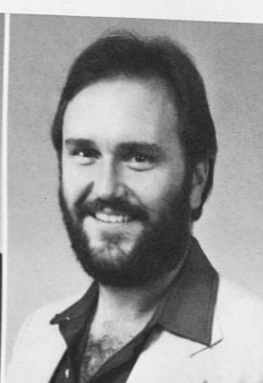

Stephen Forman  
Radiological  
Technology Head



Mildred Fuller  
Medical Technology

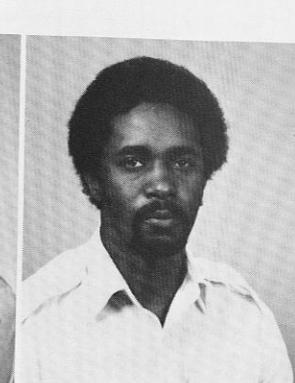

Larry Holstick  
Radiological  
Technology  
Clinical Coordinator



Naomi Hunt  
Physical Therapy



Sandra Ireland  
Radiological  
Technology



Brenda Johnson  
Occupational Therapy



Marie Moore  
Occupational Therapy



Catherine Tolson  
Medical Technology  
Head

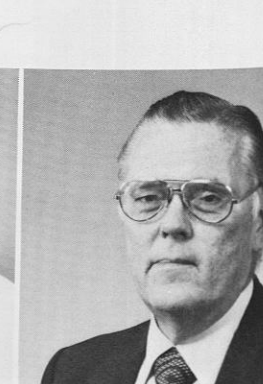

Dr. Joe Webber, M.D.  
Health Science

# DIVISION OF SOCIAL SCIENCES

They thought they'd get me with all that history, sociology, economics, social work and political science, but I fooled them. I'm getting out!

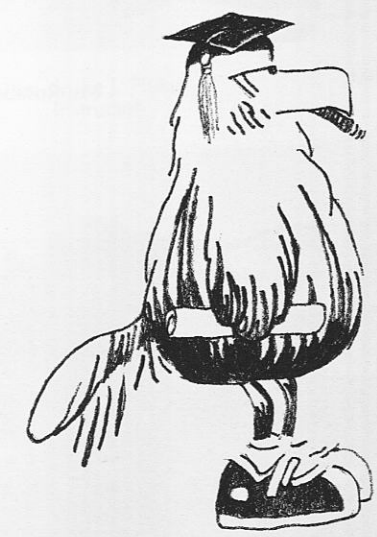



# ECONOMICS DEPT.



Dr. Samuel G. Thangiah, Head  
Dept. of Economics

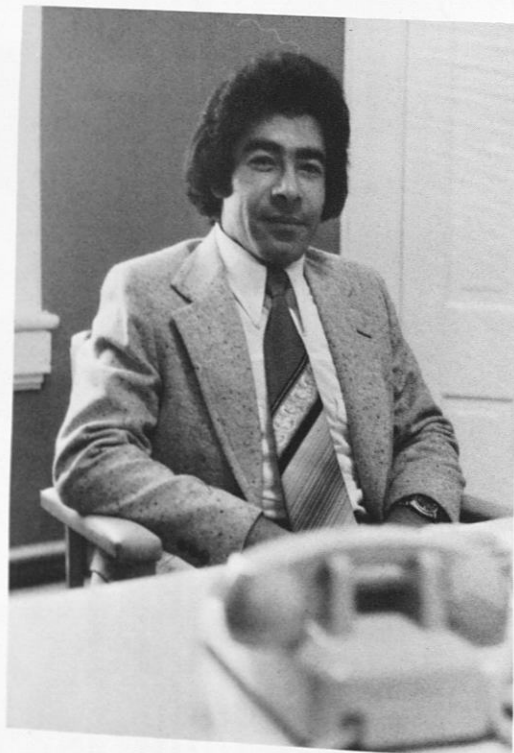

Mr. Taha Mansour, Faculty



Ms. Rosabelle Thangiah, Faculty



Happy Secretaries left to right; Iris Snowden, Devona Myles

# HISTORY DEPARTMENT

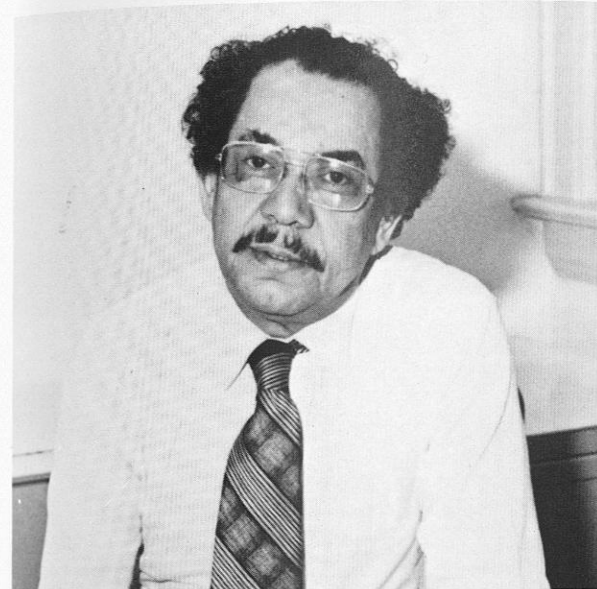

Mr. Frank J. Toland  
Head, History Department  
Director of Black Studies Program

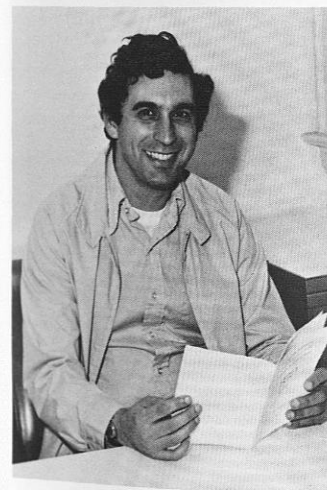

Dr. Benjamin Benford  
Associate Professor



Mr. Willie J. Fluker  
Instructor



Mrs. Carrie O. Gibson  
Secretary



Ms. Teresa Glenn  
Asst. Professor

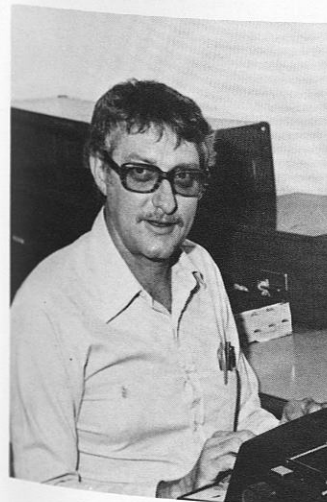

Dr. John W. Kitchens  
Professor



Dr. John M. O'Sullivan  
Asst. Professor



Mr. Lewis C. Scott  
Asst. Professor



Mr. James W. Woodson  
Asst. Professor



# POLITICAL SCIENCE



Dr. Josetta Jackson  
Department Head



Mrs. Margaret Reed  
Instructor

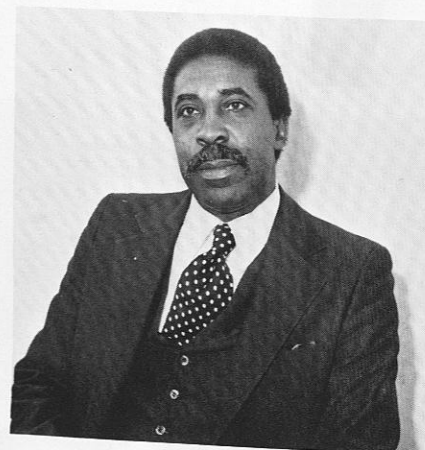

Mr. Harold Franklin  
Instructor



Mrs. Gwen Williams  
Instructor



Dr. Jackson and Mr. Franklin with mem-  
ber of the Political Science Club.



Members of the Political Science Club



Mrs. Reed with members of the Political  
Science Club

# SOCIOLOGY DEPARTMENT

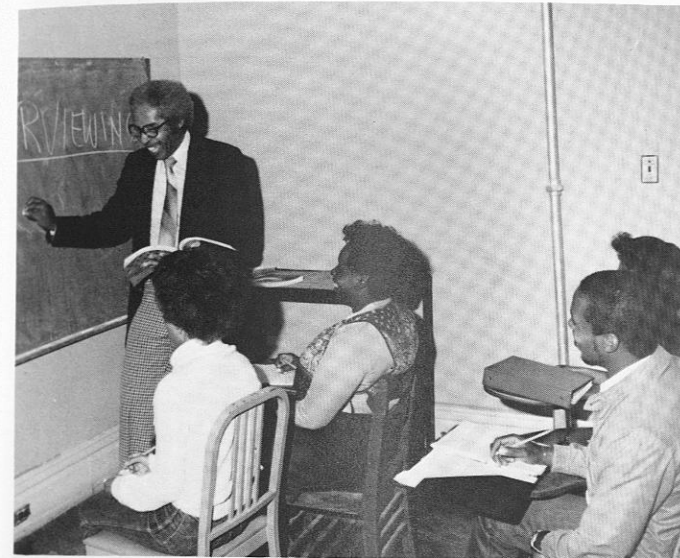

Dr. A. Webber instructing students on interviewing



Dr. L. Okere counseling Sociology students

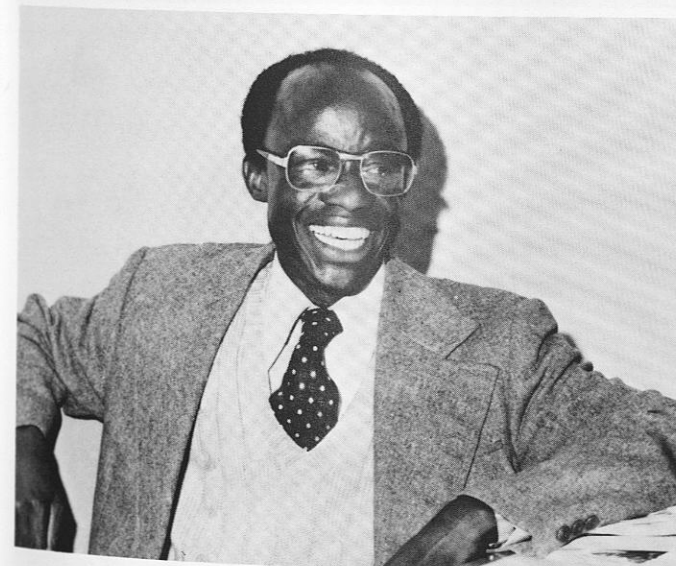

Dr. L. Okere a professor of Anthropology

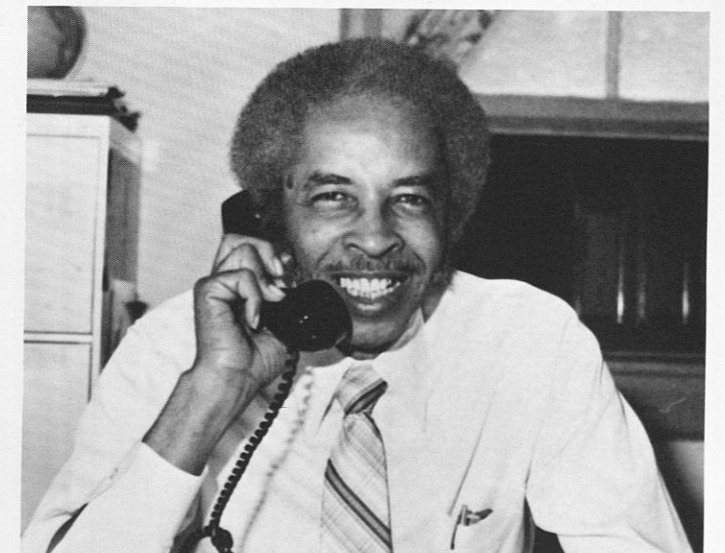

Dr. A. Webber, Chairman of Department



# SOCIOLOGY DEPARTMENT



Doctors Webber & Johnson instructing



Lorraine Townsend  
Secretary



Alfreda Blackman  
Secretary



Landra Robinson  
Student Assistant

# SOCIAL WORK DEPARTMENT



Ms. Beverly Reynolds, Asst. Prof.; Ms. Catherine Spencer, Asst. Prof.; Mr. Larry Byrney, Inst; Dr. Frances Taylor, Dept. Head; Mr. Donald Slocum, Asst. Professor; Mr. Patterson Moses, Staff Assistant



Social Work Conference



# ARMY ROTC

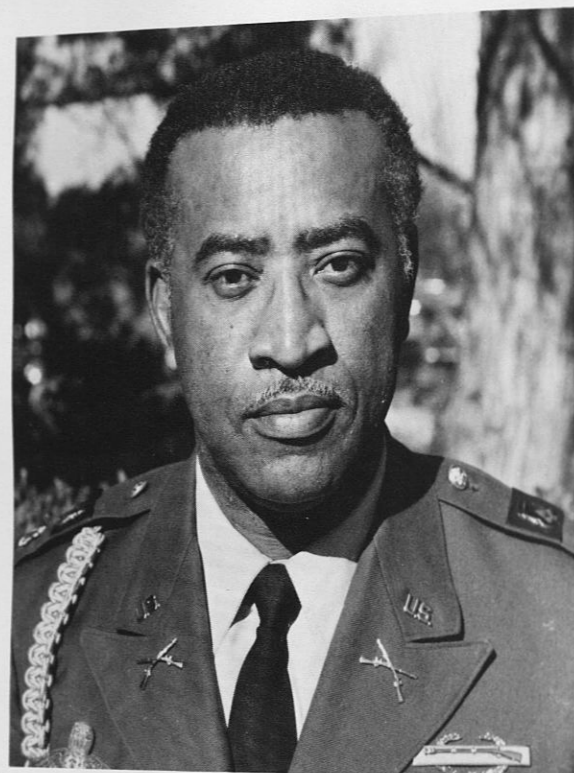

You have given Army ROTC at Tuskegee Institute new life and purpose that parallels the best to be kindled in the "Tuskegee spirit." For nearly 60 years Army officers have participated in the education of young men and women at Tuskegee. I am proud to announce that you are measuring up to the standards and in some instances raising them a notch or two. As you go forth in your various endeavors carry the banner well. Be punctual, poised, and professional in all your business affairs. You who elect to serve on active duty will find many challenges of command and staff responsibility. Yet you can expect to succeed as have those who preceded you from this institution. You share with them the timeless gifts of youth, God and a Tuskegee Institute education laced with a strong dose of Army leadership and management training to start your adult journey. Best wishes.

*Donald L. Scott*  
 DONALD L. SCOTT  
 Lieutenant Colonel, Infantry  
 Professor of Military Science

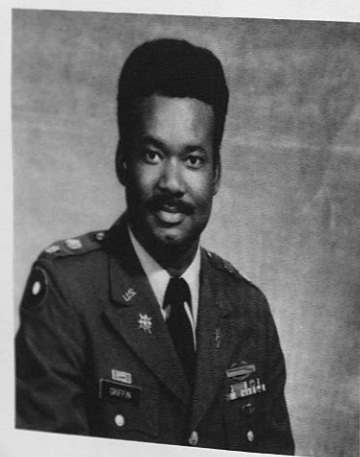

MAJ. Derek L. Griffin



CPT. Donald E. Price

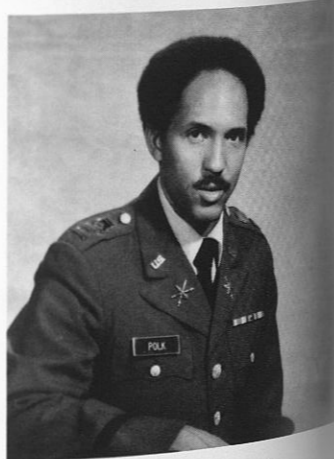

CPT. Elmer J. Polk



CPT. Michael Conley



SGM. Walter West



MSG. Ottis Johnson



SGT. James Westmoreland

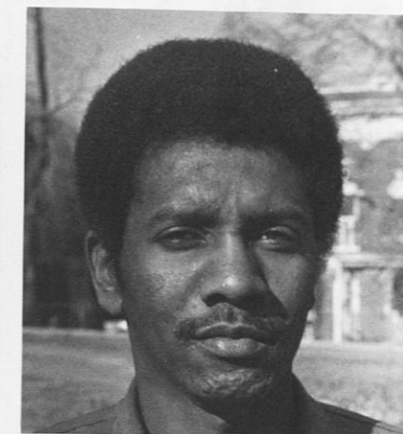

SSG. Tobe Sweeny



SPEC. Early Denson



Ms. Ruth Evans  
 Secretary



# THE TIGER BATTALLION



C/Maj. Chauncey Harris  
Battalion XO



C/Lt. William McCall  
Battalion Commander



Cdt./SGM Julius Huff with Color Guard  
Battalion SGM



C/Cpt. Arthur Kitt  
Commander B Company



C/Cpt. Tyrone Thorpe  
Commander A Company

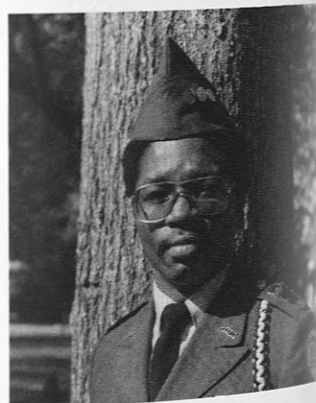

C/Cpt. Nathaniel Jones  
Commander C Company



C/Cpt. Mary Stevens  
Commander HHC Company

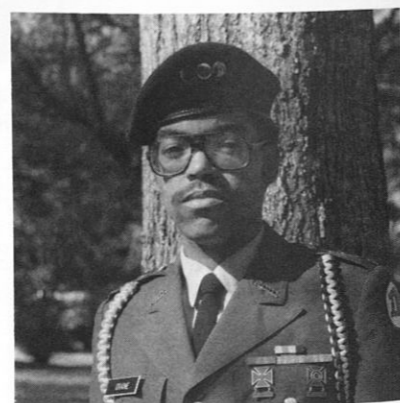

C/Cpt. Arthur Graine  
Commander, Special and  
ROTC Drill Team



"It's alright to let it go now!"

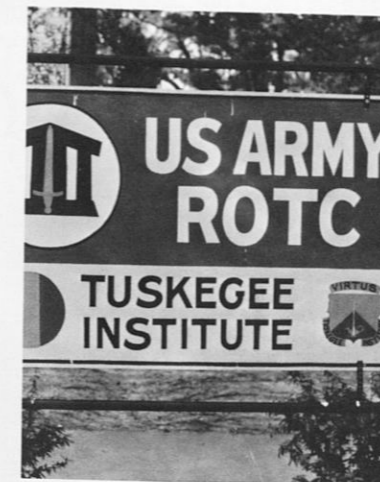

U.S. Army ROTC  
Tuskegee Institute



BN Staff tacks over plans



Homecoming 1981



Caper Commander  
C/1 Sgt. Verna James



Special Troops Company



1st place Homecoming Manufactured Float  
Competition



Linda playing Army games



"The final decision. He's ready but I'm not too sure."



# AEROSPACE ROTC



Lt. Col. John C. Nicholson



Maj. Willie Byrd, Sr.



Capt. Hezekial Edwards



Capt. Cecil W. Davis



Capt. Obel Perez

MSgt. Edward McCray



TSgt. Waymon Zeigler



Sgt. Calvin Springfield

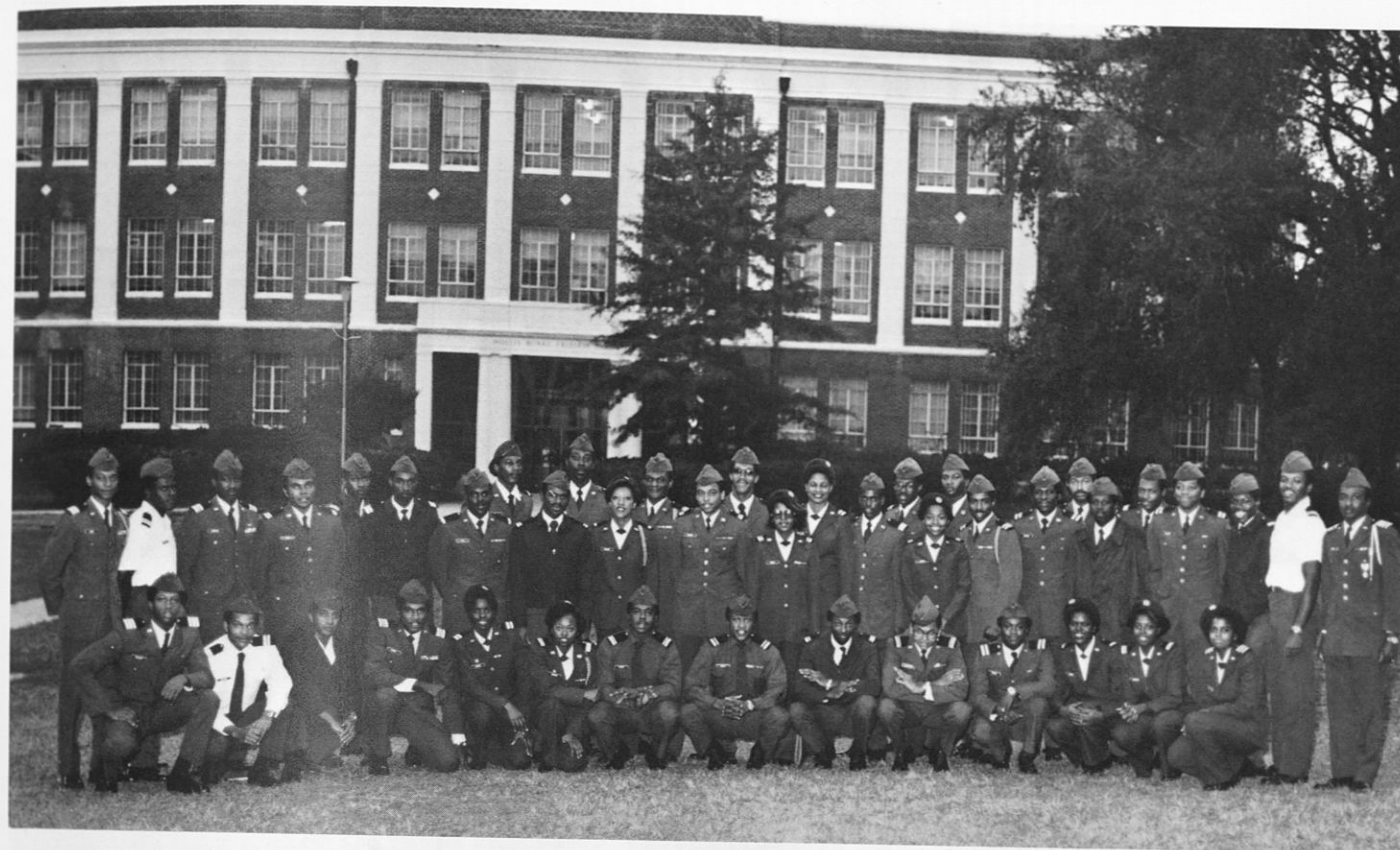

MEMBERS OF THE CADET PROFESSIONAL OFFICERS CORPS.



AIR FORCE ROTC CADET WING COMMANDER and VICE COMMANDER.  
Maurice V. Turner, Karon Morris



# SCHOOL OF ENGINEERING

The engineer is the builder of our modern technological society. He transforms the discoveries of science into the tools of civilization, such as nuclear power plants, automated factories, highways, satellites, computers, refineries, and other systems. Taking ideas and principles as raw materials, the engineer converts them into products, processes and services. In so doing he must strive for the best balance between the practical and the ideal, and must help to resolve the problems of human adjustment arising from technical progress.

A variety of careers is accessible to the engineer: research at the frontiers of applied science; creation and testing of new designs or processes; evaluation of technical, economic and social implications of different solutions; arranging manufacturing facilities. Engineering may also provide a professional background for an executive career or a career in teaching.

In today's world the classical divisions of engineering practice are dissolving and as engineers, scientists, physicians, and others combine their talents to attack the challenging problems of our day, engineering broadens its scope and increases its potential to serve mankind.



Mrs. Carolyn Crawford  
Clerk-Typist



Mrs. B.L. Chappell  
Administrative Assistant



Mr. Harold L. Glover  
Scientific Equipment Technician

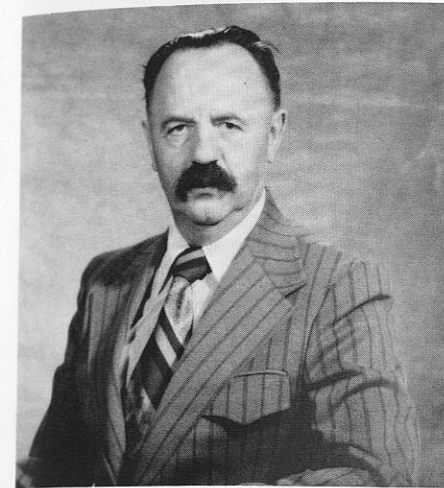

Dr. C.A. Broniarek  
Head, Mechanical Engineering



Dr. Ira G. Dillon  
Professor/Chemical Engineering

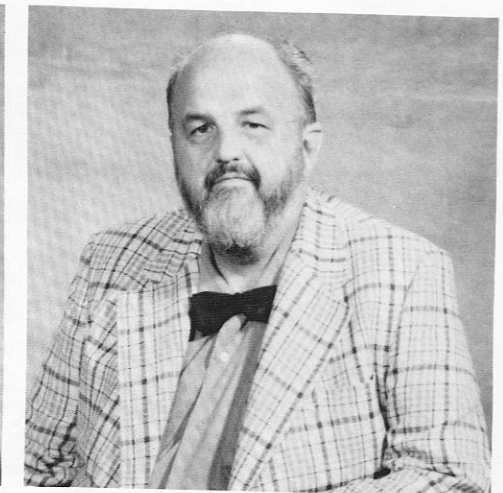

Dr. William Goodyear  
Visiting Professor, Bell Labs



Dr. W.F. Clayton  
Head, Electrical Engineering

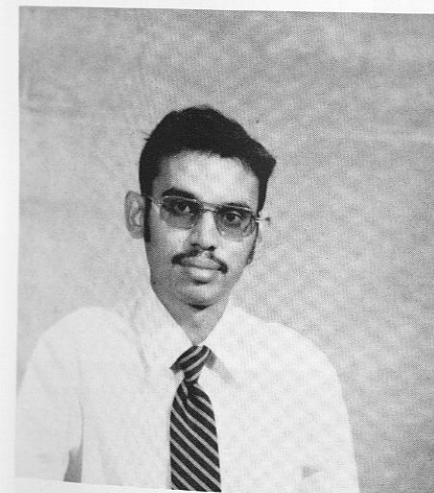

Mr. N. Muriganandan  
Instructor/Chemical Engineering



Dr. Sylvia Wang  
Asst. Professor/Nuclear Engineering



Mrs. Ozella T. Whatley  
Secretary



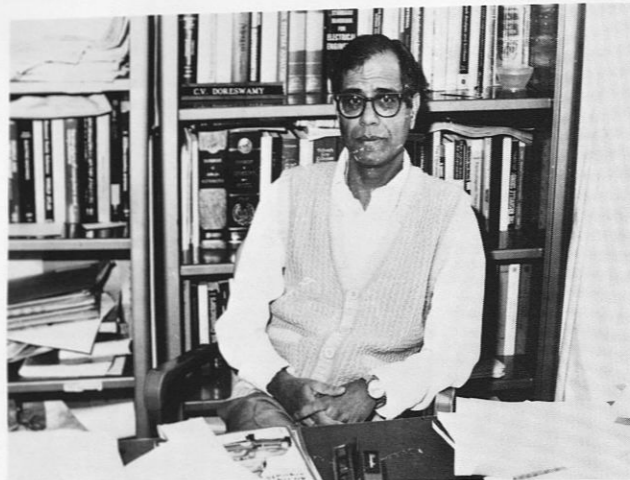

Dr. C.V. Doreswamy  
Professor



Dr. C.A.E. Uhlig  
Advising a student

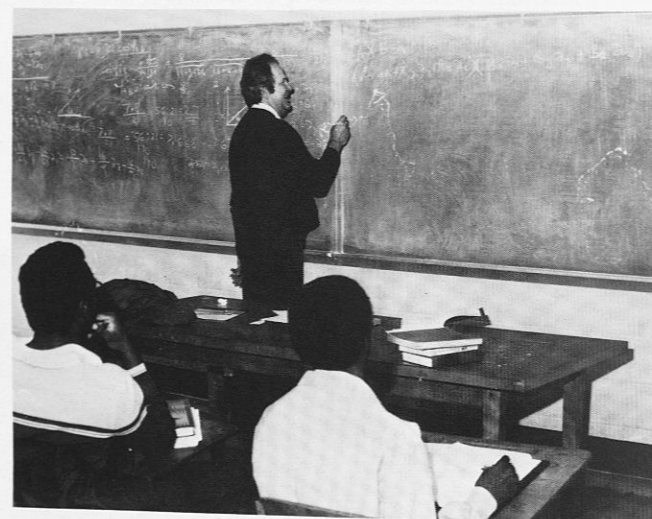

Dr. M.R.A. Erdey  
Professor

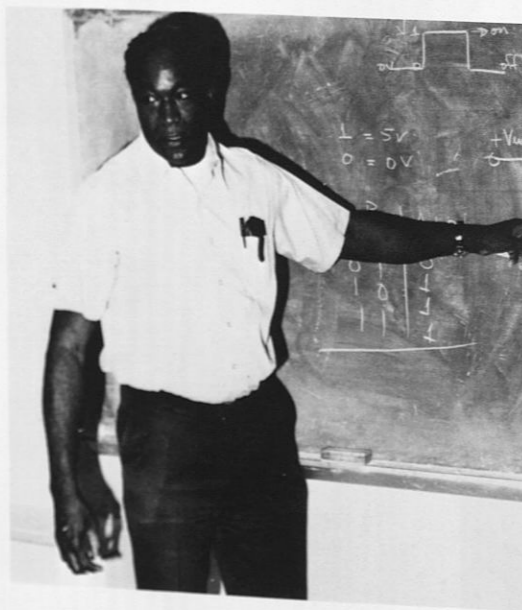

Professor E.A. Grant  
In the Classroom



Dr. S. Cheng  
Associate Professor

# PI MU EPSILON



Paul Lyons, Editor; Wilma Dobbs, Treasurer; Sharon Marion, President; Booker Hill, Vice President; Not Present Gail Stokes, Secretary

Motto: "To Promote Scholarship and Mathematics"



Sharon Marion  
President



Wilma Dobbs  
Treasurer



# MATH/COMPUTER SCIENCE CLUB



Back Row: Dr. Herman Windham, advisor; Wilma Dobbs; Randy Bankston; Roney Jones; Cynthia Christian; Booker Hill; Pamela Marlin; Opal Broughton; Cynthia S. Burns; Yolanda L. Cephus; Felicia Robinson; Michael Young; Mrs. Betty Freeman, advisor. Front Row: Paul Lyons; Michael Tillman; Ruby Dixon; Sheila Garrett; Rodney Frairson; Gail Kirkland; Evelyn Ryans; Cheryl Knox; Sharon E. Marion.

# SCHOOL OF APPLIED SCIENCE

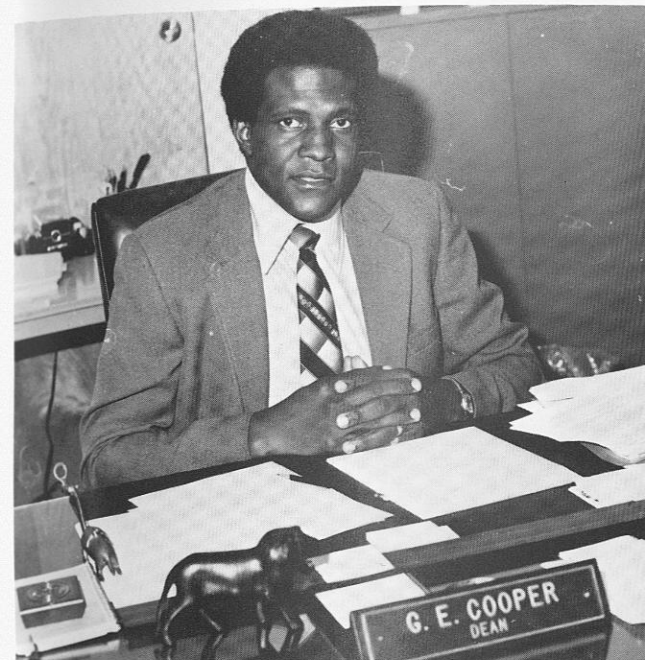

Dr. George E. Cooper  
Dean

The School of Applied Sciences places emphasis on student learning that is relevant for success and service in today's world and on effective student involvement in the educational process. This school takes the modern educational approach which provides for individual development in professional, scientific, and technical competency and in human values. As our society has become more complex so has the array of problems which Applied Sciences graduates will face. Because of the broad range of today's ecological, scientific and technical activities and the increase in available knowledge with its many interrelationships, it has become increasingly difficult to maintain the traditional identification in many otherwise productive educational programs. Thus the emphasis is on assisting each student to think constructively about himself, his educational goals, and his environment in terms of change.

The School of Applied Sciences is also committed to a continuous and systematic examination of its professional, scientific and technical programs, and its research capability in order to maximize growth and development.



Mrs. Patricia T. Young  
Administrative Assistant



Miss Beatrice D. Donner  
Secretary



# AGRICULTURE







**DEPARTMENT of  
ARCHITECTURE**  
ARCHITECTURE/BUILDING TECHNOLOGY



THE FLOAT



MR. BARRELS: YOU CAN'T LEAVE  
UNTIL 6 O'CLOCK.

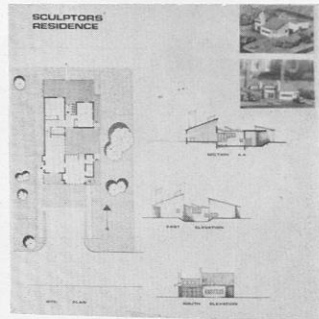

GROUP PROJECT



PRESENTATION TIME

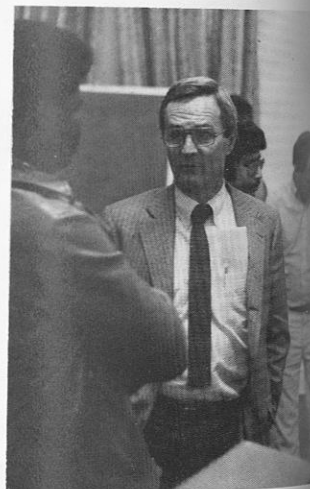

MR. DETWYLER



SAY CHEEZE



MR. RAINE



FRESHMEN: THEY HAVE A  
LONG WAY TO GO.

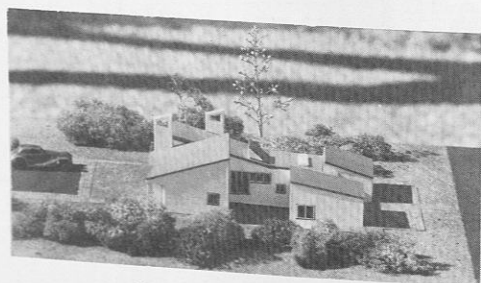

DESIGN MODEL



OUR SECRETARY



THIRD YEAR

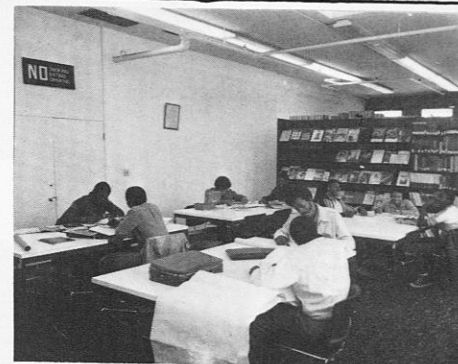

ARCHITECT'S LIBRARY



OFF TO THE AIA CONVENTION

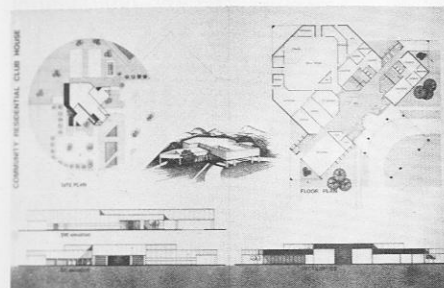

A RESIDENTIAL CLUBHOUSE



BUILDING TECHNOLOGY

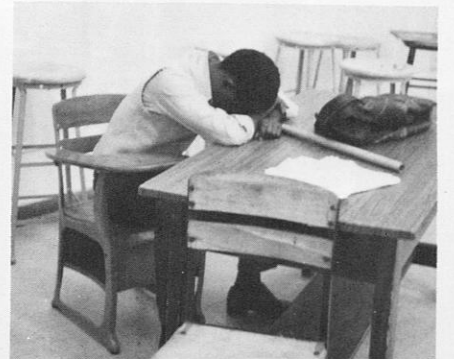

ONE DOWN



INNOVATIVE CREATIONS



STUART COHEN



MR. SEHGAL AND MR. DETWYLER



OUR HOME AWAY FROM HOME





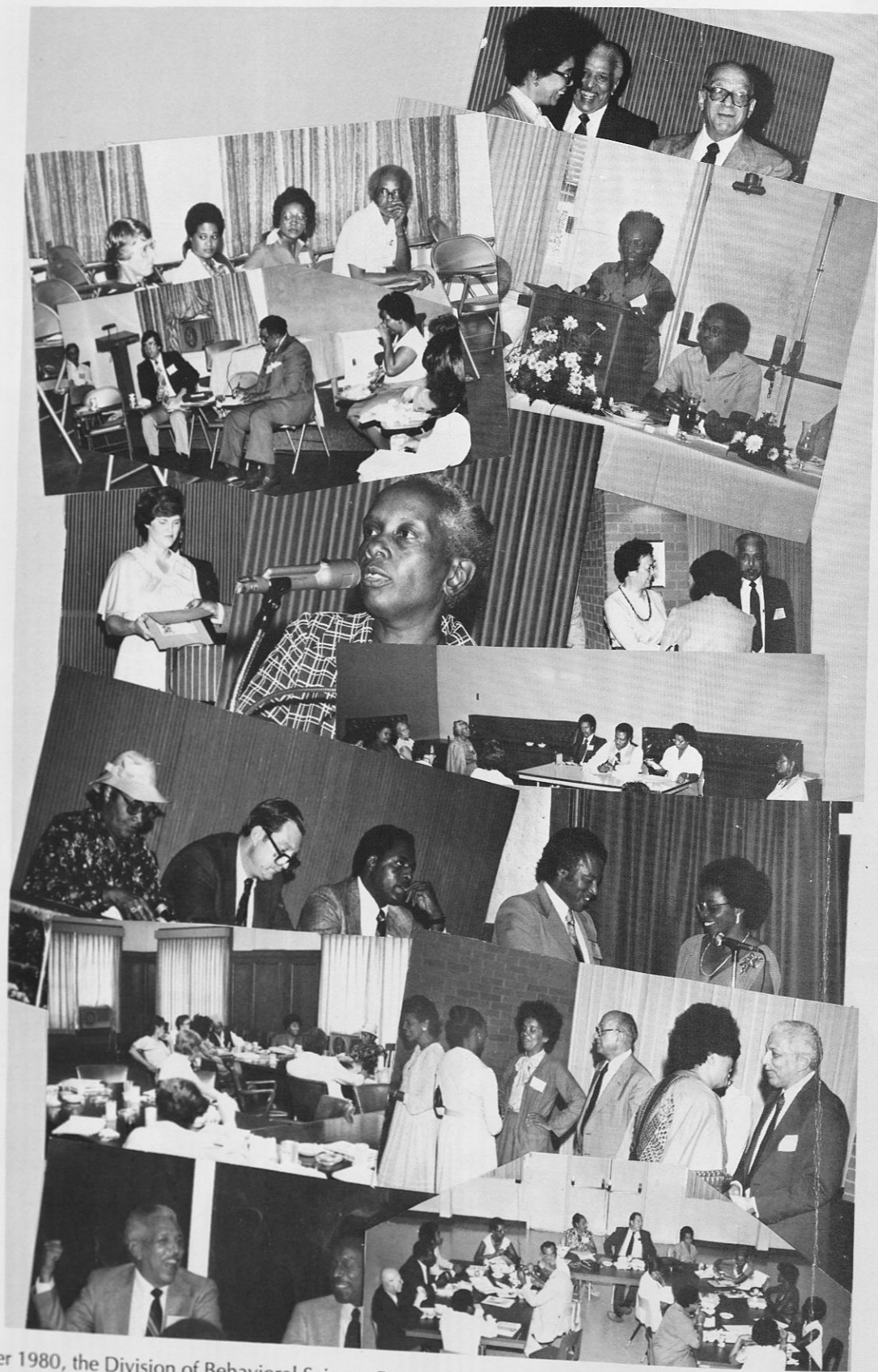

In September 1980, the Division of Behavioral Science Research hosted the first annual Conference on Rural Development. The Conference on Rural Development was designed to provide a forum of exchange among social science researchers from the 1890 Land Grant Colleges, and to facilitate interinstitutional cooperative strategies for ongoing research and demonstration programs. The Conference was a Centennial Era Event.

The Division of Behavioral Science Research, a research unit within the Carver Research Foundation, accepts as its general mission to provide continuity to Tuskegee Institute's historic involvement in identifying, describing and assessing issues and problems facing disadvantaged groups, particularly in the Southeastern region of the country. The Division continues to provide personnel and technical assistance/facilities for consultative services for other units within the university; to provide research training programs for Tuskegee Institute students; to stimulate research activities among faculty members; and to promote cooperative research between Tuskegee Institute and other institutions.

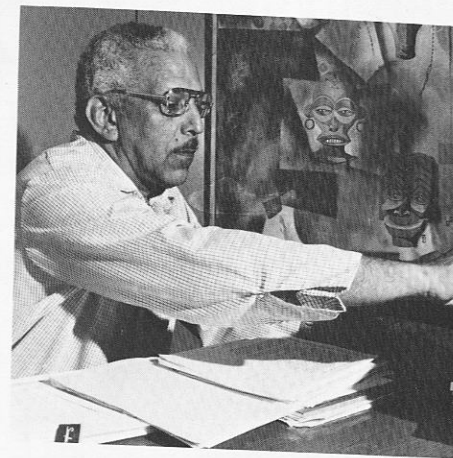

Dr. P.L. Wall, Director



Mrs. Celia Jefferson, Sec.



Mrs. Lycke Hooper, Sec.



Abenaa Ghartey-Tagoe



Elizabeth Wood, TI/SDIP



Hortense Calhoun

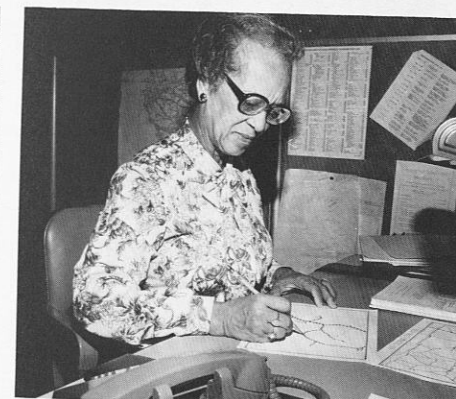

Winfred Davis



Jonell Jones

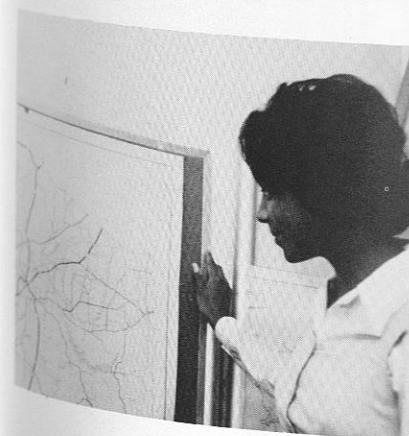



# VOCATIONAL AND ADULT EDUCATION



Dr. Lillie Robinson, Head  
Department of Vocational and Adult Education

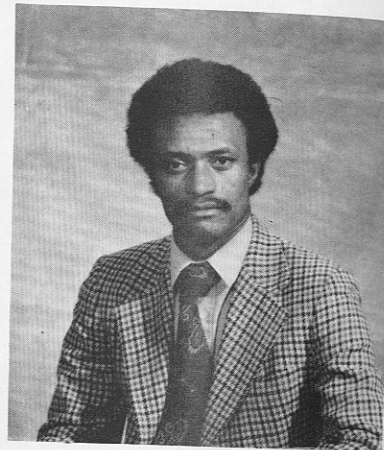

Dr. Willie Rawls, Coordinator  
Agricultural Education



Mrs. Voncile Hale, Instructor  
Home Economics Education

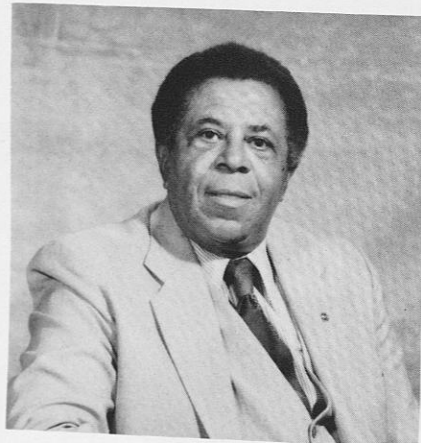

Dr. Raymond Handy, Coordinator  
Adult Education

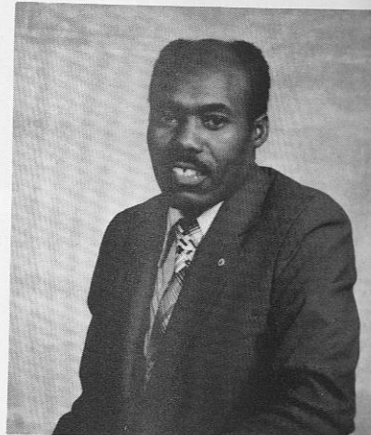

Mr. Reuben Ellis, Coordinator  
Industrial Arts Education



VOCATIONAL BUILDING



Student Members of HOME ECONOMICS EDUCATION

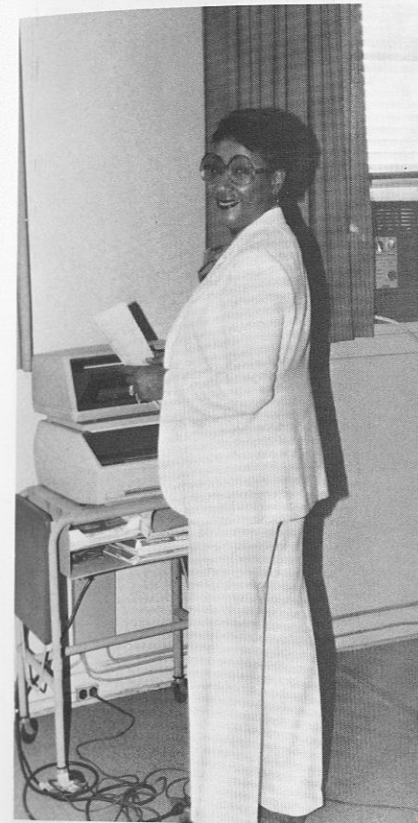

Mrs. S.J. Griffin  
Secretary



Ms. Valerie Colyard  
Graduate Assistant



Industrial Arts Education  
Students



Mr. Johnny Toles  
Graduate Assistant



Ms. Feverette Irons  
Graduate Assistant



# SCHOOL OF EDUCATION

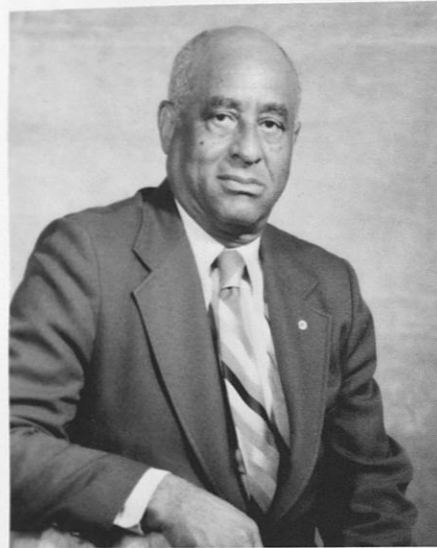

Grady W. Taylor  
Dean

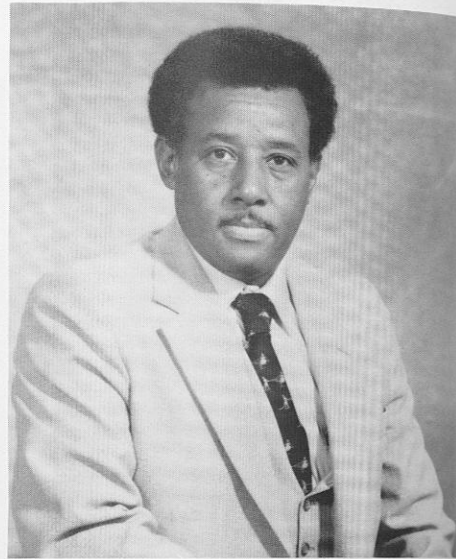

Frank E. Cyrus  
Asst. Dean



Mary J. Arrington



Betty Henderson



Jacqueline Foster



Shirley Griffin



Evans Harris



Thelma Miller



Freida M. Penny



Marjorie Reese



Beatrice N. Smith



Edna Tyner



Myrna Wheatt

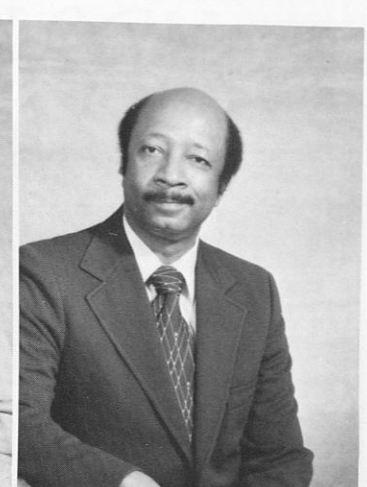

Barry E. Williams



Dean Grady Taylor



Dean Taylor and President  
Emeritus Frederick Patterson



Mr. Bryant Foster, Dr. Ben Outland, Mrs. Mary Jackson,  
Mr. Conrad Newman, Mr. Ernest Washington, Mrs.  
Harriet Jeffries, Mrs. Olivia Taylor, Mrs. Sallye Harris,  
Dr. Billy Campbell, Mrs. Mary Bronson, Dr. James L.  
Smith, Dr. CC Baker, Dr. Grady Taylor.





Mrs. Ina Callahan  
Certificates Officer

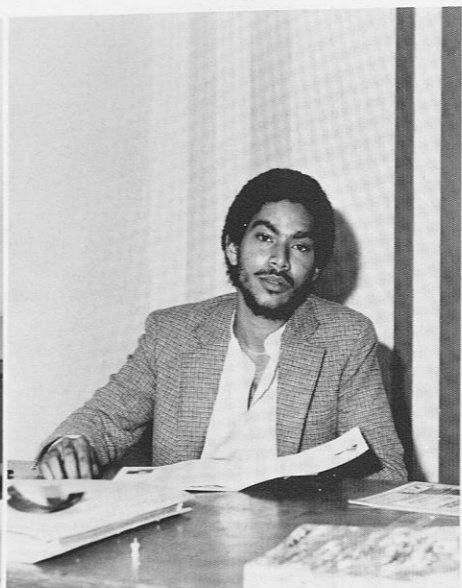

Frank H. Lee  
Graduate Assistant



Martha Thomas  
Graduate Assistant



Burly Moses, Work Student  
Student, Foundations



Mrs. Clyde Eaves  
Secretary

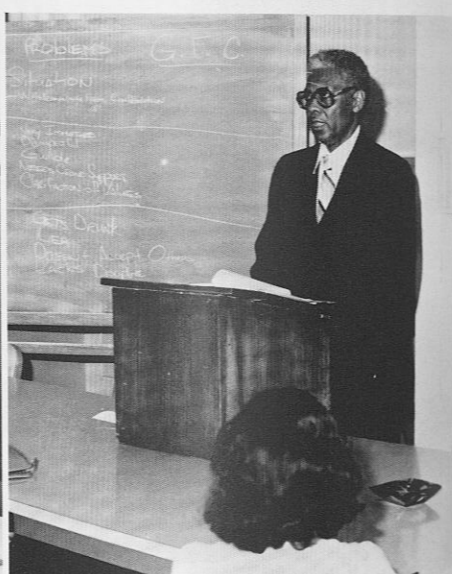

Dr. Evans Harris



# COUNSELING, PSYCHOLOGY DEPARTMENT

Dr. D.K. Johnson  
Special Education



Dr. F.R. Cooley  
Prof/Dept. Head

Dr. A.M.S. Rao  
Psychology

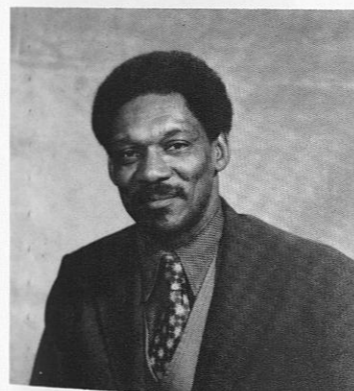
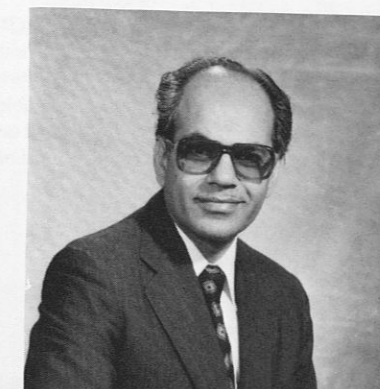

Prof. B.C. Turnbow  
Special Ed.

Dr. A.E. Bailey  
Psychology



Dr. H. Toliver, Counseling; Dr. F.R. Cooley, Prof/Dept. Head; Dr. M.M. Lewis, Counseling; Dr. A.E. Bailey, Psychology and Counseling; Prof. B.C. Turnbow, Special Education. Faculty not shown: Dr. G.D. Baskett, Psychology; Dr. D.K. Johnson, Special Education; Dr. F.H. LaPointe, Psychology.



# HEALTH AND PHYSICAL EDUCATION



Debra Todd  
Secretary

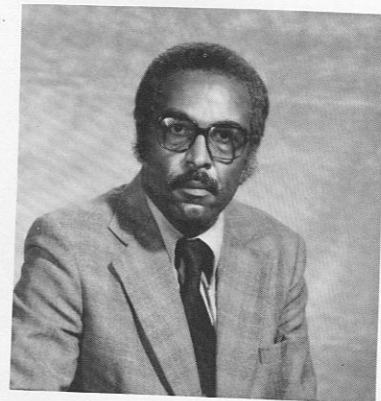

Howard Davis  
Head



Brenda Jennings  
Secretary



Margaret Chenier  
Instructor



COACHING STAFF:  
Wiley Lucas, Tom Usher, Seth Cartwright, Ron Robinson, Henry Holbert, Haywood Scissum, James Martin.

# PLANNING, MANAGEMENT, EVALUATION

A STRENGTHENING DEVELOPING INSTITUTIONS PROGRAM

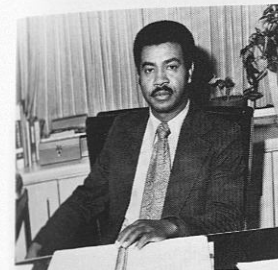

Meharry Lewis  
Director



Patrick Sinnott  
Asst. Director



Matt Ward  
Asst. Director



Shirley Thigpen  
Secretary

The Office of Institutional Planning, Management and Evaluation (PME) was established as part of the thrust of an Office of Education grant under Title III. The office facilitates institutional self analysis and planning of desirable alternative futures for the university. This activity focuses upon the discovery of efficient ways of improving institutional effectiveness through the redesign of existing programs and/or the development of new programs consistent with the demands of the society in which we live and the students we serve. These focii complement Tuskegee Institute's basic goals of improving its instructional programs, institutional research, and service to students and society.



Long Range Planning seminar held at Cheaha State Park, August 18-20, 1980. The president, general, and associate general officers of the Institute participated.

A successful PME program requires an administratively oriented system of institutional research which supports the planning and the decision making process at Tuskegee. Planning is a dynamic process through which future decisions and alternative courses of action for the academic, financial, and physical conditions of the educational institution are carefully prepared in an integrated and coordinated fashion so as to maximize the institution's ability to achieve its stated mission.



Office Staff



Student Assistants



# DEPARTMENT OF BUSINESS



Mrs. Carrie M. Shedd  
Secretary



Mr. Chuma A. Okeke  
Instructor



Mrs. Pearlina M. Cover  
Instructor



Mr. Jimmie King Jr.  
Department Head

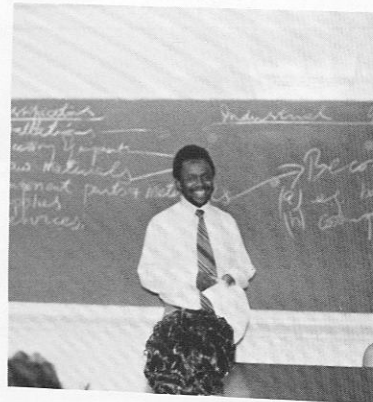

Dr. E.E.I. Nnedu  
Assistant Prof.

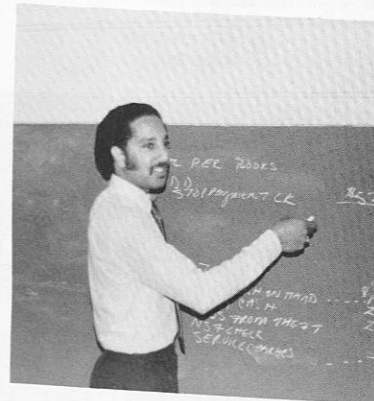

Mr. Robert Davis  
Instructor



Mrs. Eunice I. Davis  
Secretary

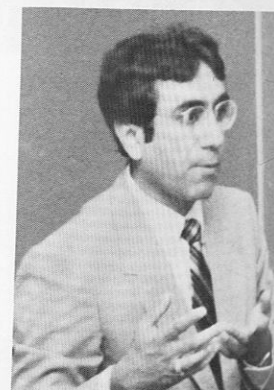

Dr. Tejinder S. Sara  
Associate Prof.

# SCHOOL OF NURSING



Dr. Lauranne Sams, DEAN



Faculty Meeting





"TEACHING AND LEARNING"

Nursing students work hard as they prepare themselves for professional practice.

1981 CENTENNIAL CLASS

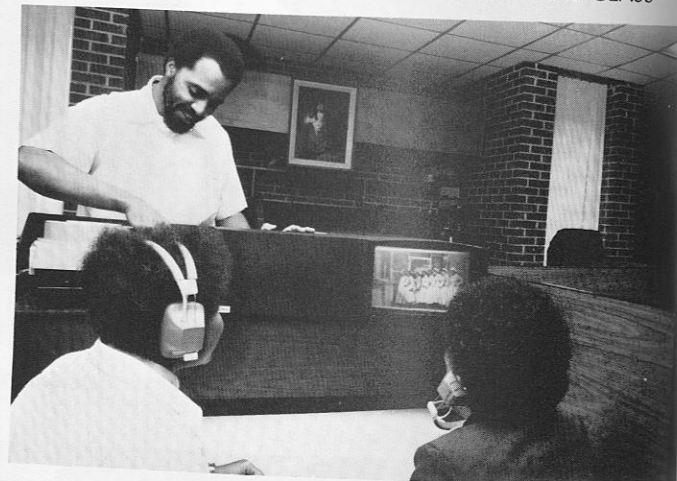

"NURSING PRACTICE"

Student nurses at Tuskegee care for clients in a variety of settings.

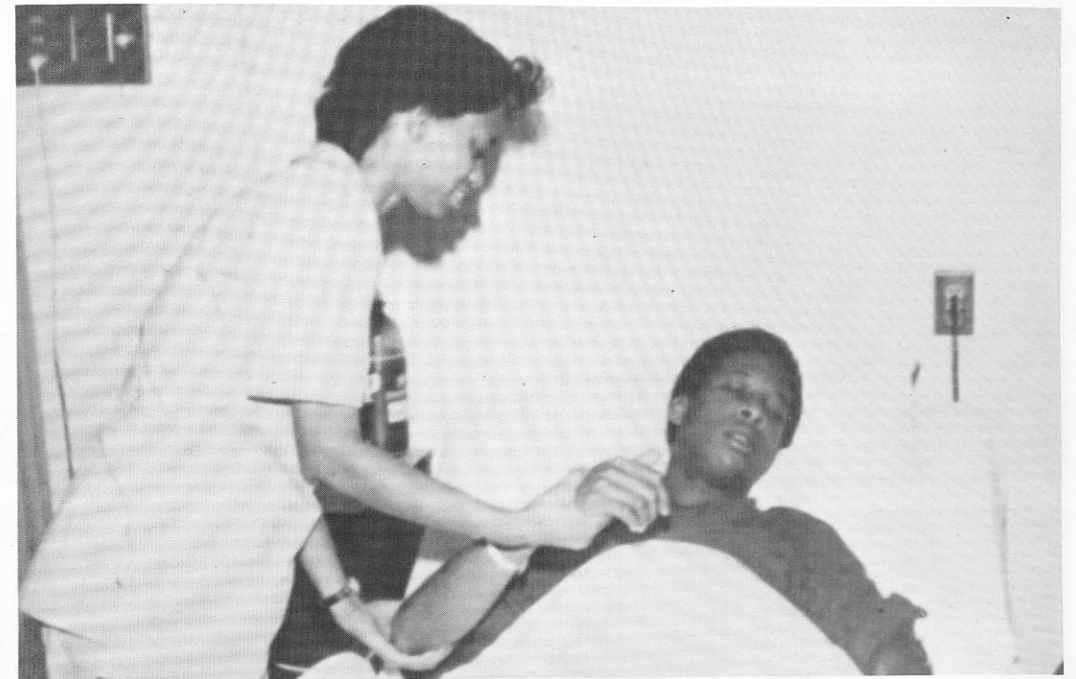



# FACULTY



Kathalyn Allen  
Assistant Professor  
Mary Ann Dell  
Assistant Professor  
Muriel Griffin  
Instructor

Genevieve Barnett  
Assistant Professor  
Henrietta Fullard  
Instructor  
Doris Holeman  
Assistant Professor

Exie Bowen  
Teaching Assistant  
Mildred Gardner  
Assistant Professor  
Jeanne Johnson  
Assistant Professor

Mary E. Bradley  
Instructor  
Dorothy L. Gilliam  
Instructor  
Janneyfer Kimble  
Assistant Professor

"BECAUSE WE CARE"

# FACULTY



Alma Leonard  
Assistant Professor  
Grace Lewis  
Assistant Professor  
Sandra Raine  
Instructor

Johnnie Rhodes  
Instructor  
Barbara Robinson  
Instructor  
Rosa Storrs  
Assistant Professor

# STAFF



Alfreda Brown  
Clerk-Typist  
Douglas Fuller  
Media Technician  
Susie James  
Dean's Secretary

Delbert Johnson  
Media Technician  
Louella Morgan  
Administrative Assistant  
Augusta M. Sylver  
Recorder, Chief Clerk



# THE SCHOOL OF VETERINARY MEDICINE

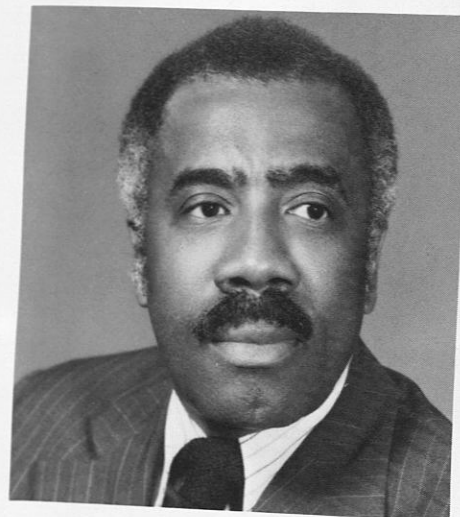

Dr. W.C. Bowie  
Dean

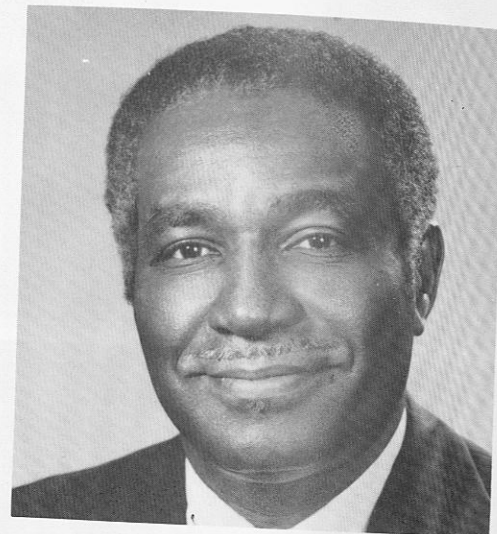

Dr. E.W. Adams  
Associate Dean

The School of Veterinary Medicine is proud to be a part of Tuskegee Institute during this Centennial Year.



Office of the Dean

# DEPARTMENT OF MICROBIOLOGY



1st Row — Dr. Sulaiman Gbadomsi, Mrs. Lessie Ducksworth, Mrs. Fannie D. Williams, Dr. Edward M. Jenkins, Dr. Bernard B. Watson (Department Head) Dr. Irtaza H. Siddique. 2nd Row — Mr. Robert L. Judkins, Dr. Yung Cho, Mr. Allen Tillman, Mr. Michael Pease.

# DEPARTMENT OF PATHOLOGY/PARASITOLOGY



Dr. William Johnson, Mrs. Betty Shephard, Dr. Albert W. Dade, Mr. Johnny Crittenden, Dr. Demetrice I. Lyles, Dr. William Jones (Department Head), Mrs. Daisy Rasheed, Dr. Theodore Williams, Dr. Eric Kufor-Mensah, Dr. N. Ghartey-Tagoe.



DEPARTMENT OF LARGE ANIMAL MEDICINE AND SURGERY

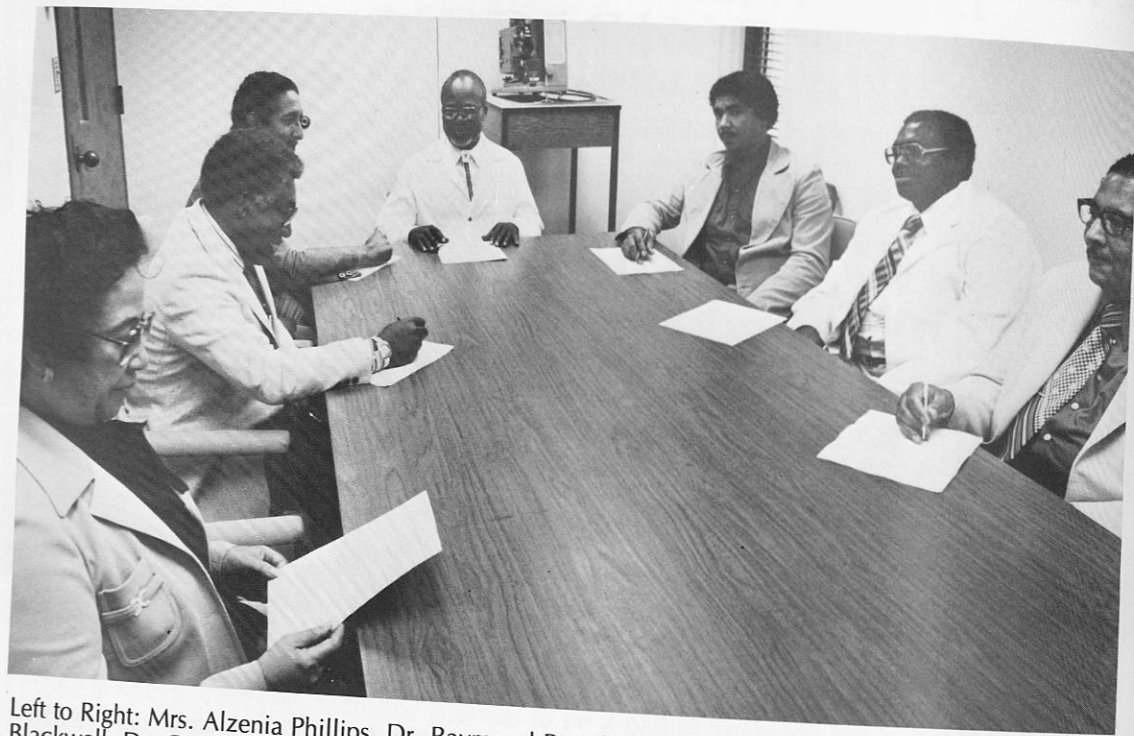

Left to Right: Mrs. Alzenia Phillips, Dr. Raymond R. Adams, Dr. James A. Henderson, Dr. Jodie G. Blackwell, Dr. George L. Reese, Dr. Cuthbert L. Padmore (Department Head), Dr. Raleigh H. Allen (Director of Teaching Hospital).

DEPARTMENT OF SMALL ANIMAL MEDICINE & SURGERY

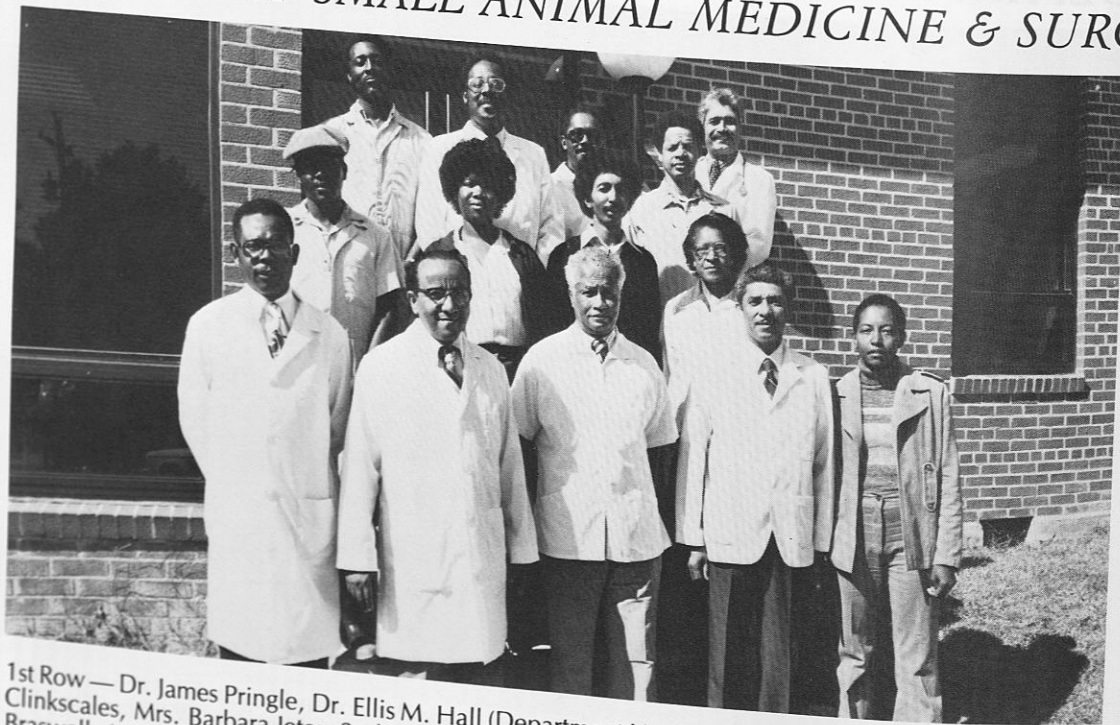

1st Row — Dr. James Pringle, Dr. Ellis M. Hall (Department Head) Dr. George T. Blackledge, Dr. Jerry Clinkscales, Mrs. Barbara Jeter. 2nd Row — Mr. Moses McDaniel, Ms. Frances Peterson, Mr. Eddie Braswell, Mrs. Rommie Jones. 3rd Row — Mr. Arthur Dixon, Dr. Ronald McKnight, Mr. Thomas Williams, Dr. Madan Vig.

DEPARTMENT OF PHYSIOLOGY/PHARMACOLOGY



TUSKEGEE INSTITUTE  
SCHOOL OF VETERINARY MEDICINE

Dr. John Riggs, Dr. Om P. Verma (Department Head), Dr. George Heath, Ms. Brenda Sangster, Dr. Earl Dixon, Dr. Ramesh R. Dalvi.

PHARMACY

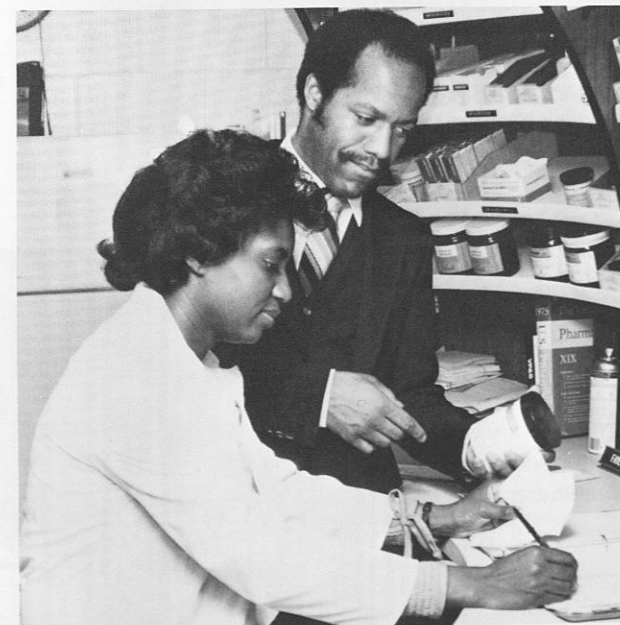

Ms. Faye Mitchell and Mr. Michael T. Jackson, Pharmacist discussing labeling of medication for inventory.



*AUDIO-TUTORIAL  
AUDIO-VISUAL LABORATORY*



Mr. Lawrence B. Rabon, Technician adjusts video equipment for use by a veterinary student preparing for a class lecture.

*GRADUATE  
PROGRAM*

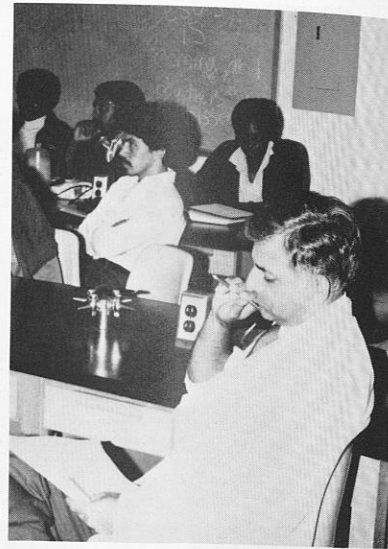

Graduate students participating in seminar.

*LIBRARY*



Mrs. Carolyn Ford, Librarian reviews card catalog with a student.

Ms. Darlene Adams, Library Assistant explains procedure for checking out books to veterinary medicine students.

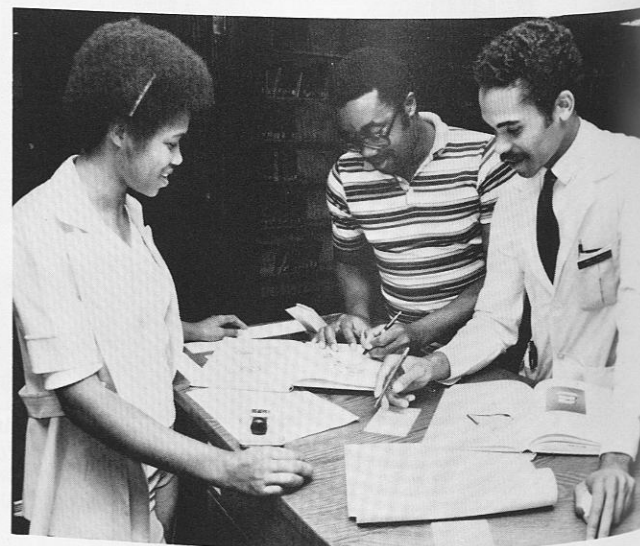

*DEPARTMENT OF ANATOMY*

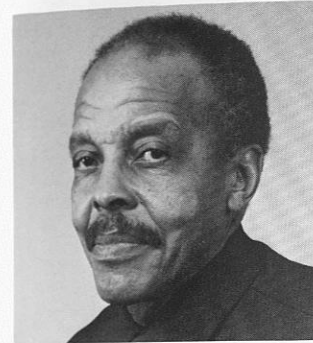

R.L. Judkins  
Professor

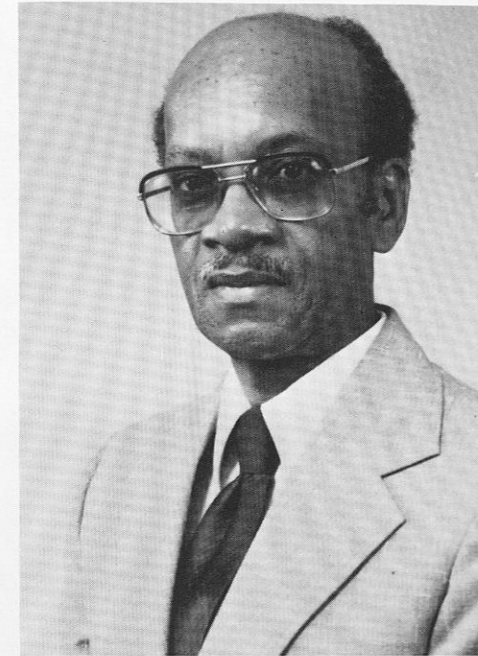

R.C. Williams  
Professor and Head



G.A. Chibuzo  
Professor



J.H. Strickland  
Professor



H.O. Goyal  
Assistant Professor

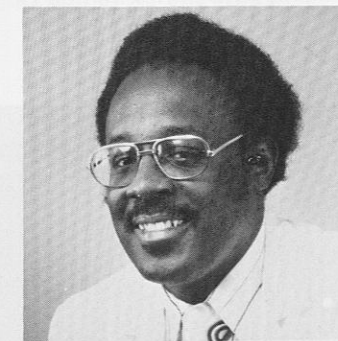

R. McKnight  
Intern

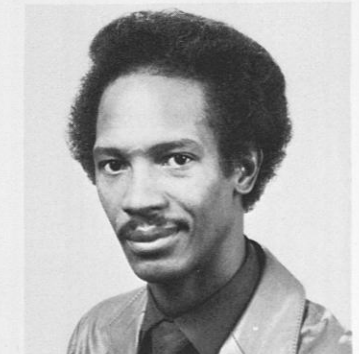

H.L. Winston  
Technician



R.G. Wheeler  
Technician



C.J. Echols  
Secretary



FOURTH YEAR VET. MED.



Dr. R.R. Adams, shows some 4th year students practical aspects of learning.



Senior students to the rescue!

THIRD YEAR VET. MED.



3rd year students administering drug preparations prior to surgery.



Clinical Microbiology builds basics for 4th year students.

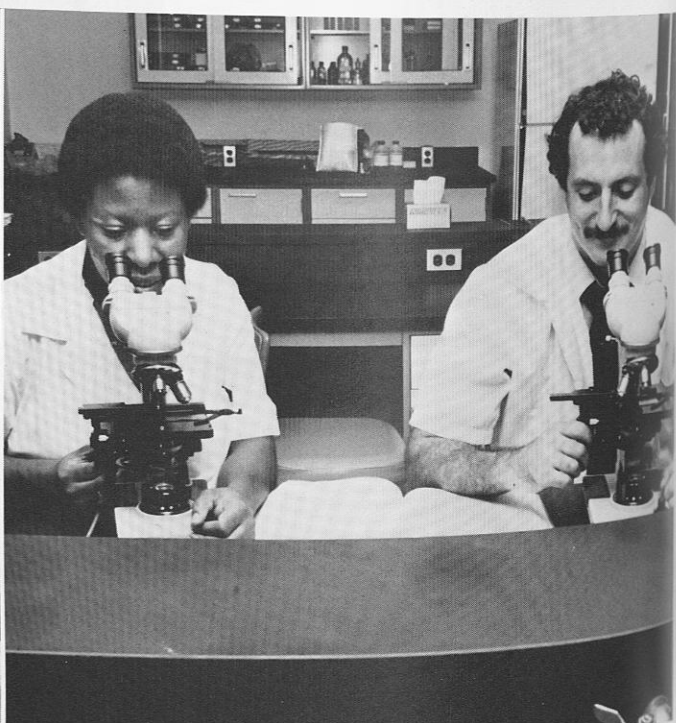

4th year students exploring the microscopic world of Pathology.



Surgery Techniques demonstrated by third year students.

Students measuring drugs to be used prior to gas anesthesia.



2ND YEAR VET. MED.



Second year Vet. students practicing aseptic techniques in Microbiology Lab.

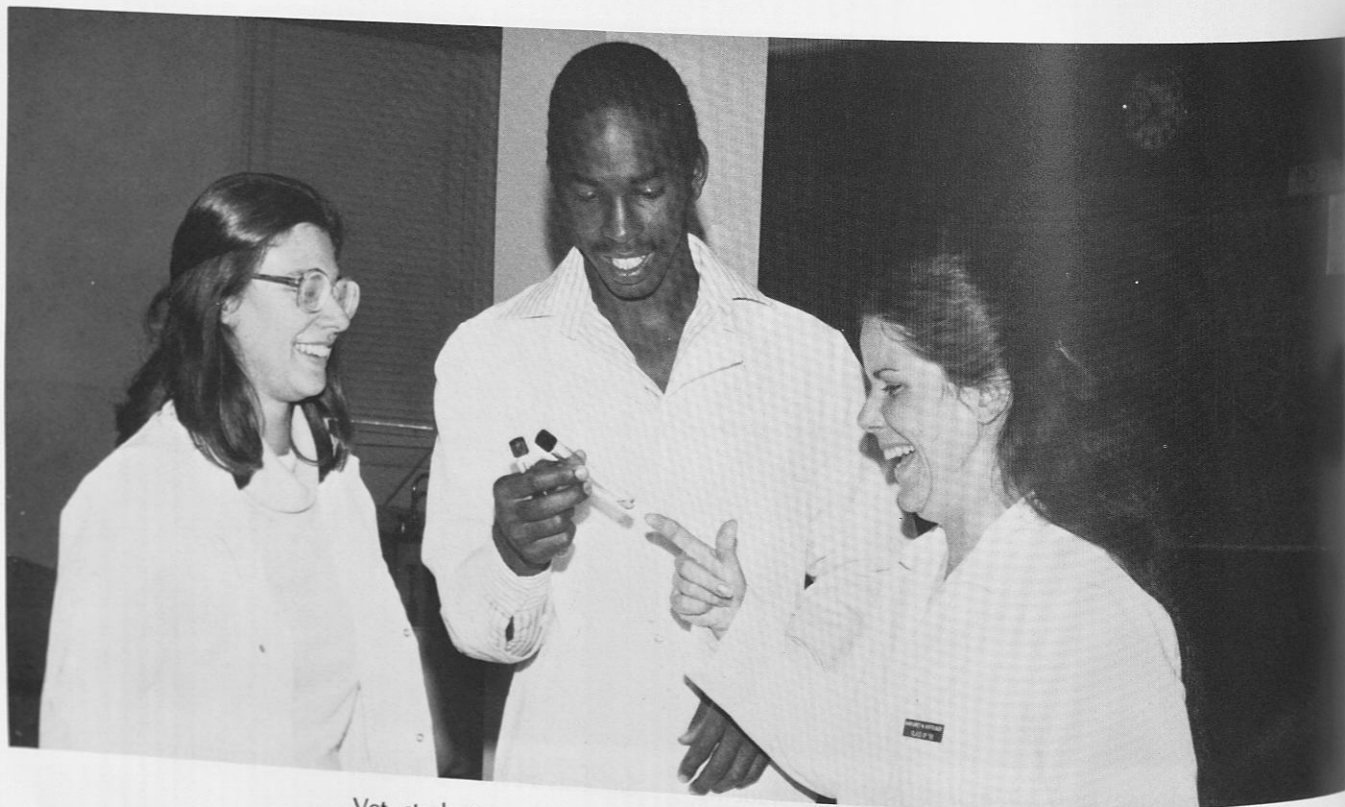

Vet. students overwhelmed at the success of an experiment.

FIRST YEAR VET. MED.



First year students, Toni and Cynthia tackle this together.

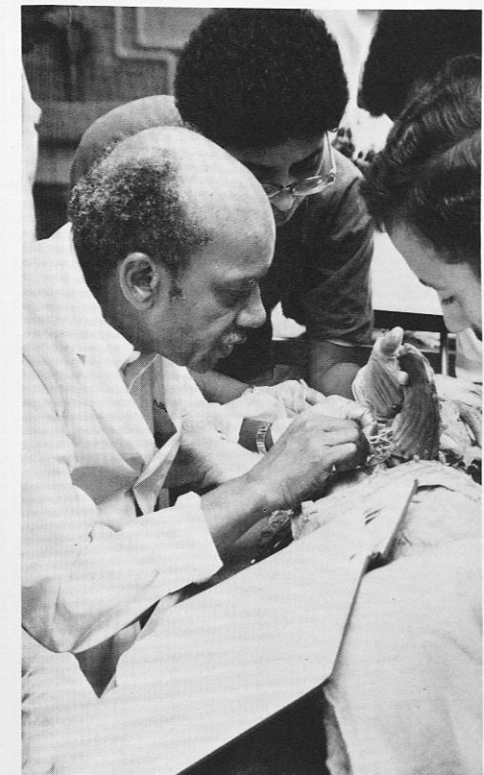

When studying Gross Anatomy expert Faculty guidance is available.

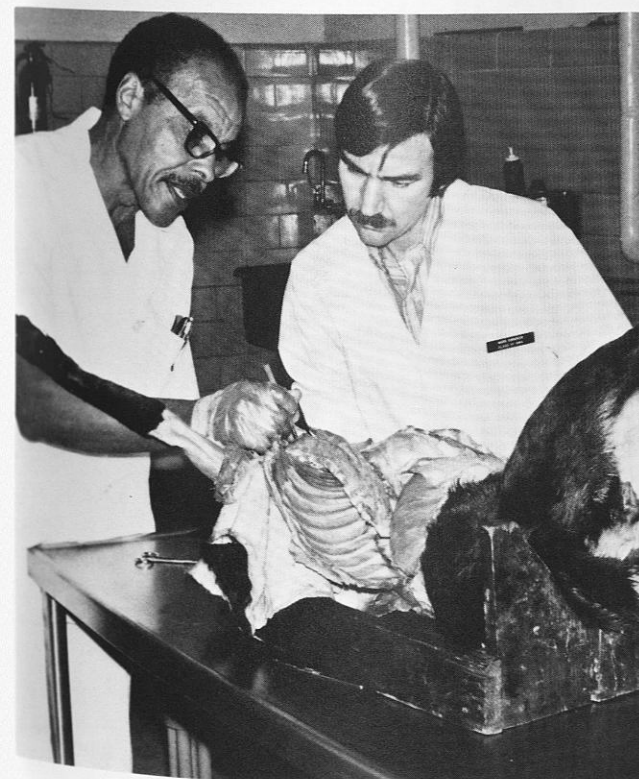

Dr. Judkins helps students isolate a structure

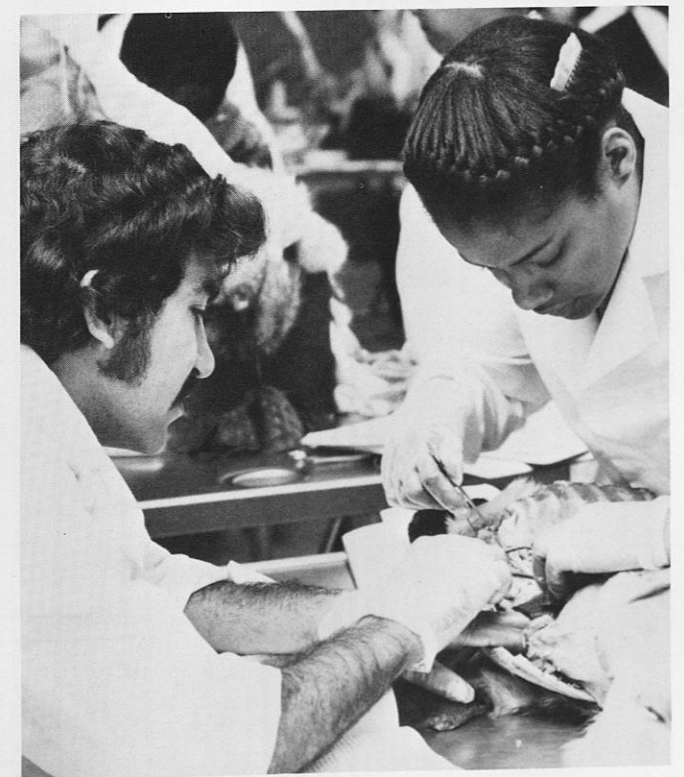

The knowledge learned here will serve well in the field.





# ORGANIZATIONS



*The final test of a leader is that he leaves behind him in other men the conviction and the will to carry on.*  
 — W. Lippmann



# STUDENT GOVERNMENT ASSOCIATION



GAYLA A. PROTHRO  
PRESIDENT



CARL DUKES  
VICE PRESIDENT



ARLENE HALL  
STUDENT COORDINATOR



DEBORAH McCALPINE  
STUDENT DEFENDER



JULIUS ROYALS  
HEALTH, EDUCATION, AND WELFARE

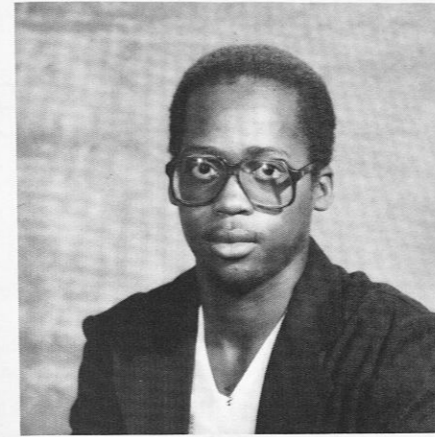

REGINALD BLOUNT  
INTERNAL AFFAIRS



REGINA WILLIAMS  
PUBLIC RELATIONS

GLORIA CALLOWAY  
BUSINESS MANAGER



TERRY LENOIR  
EXECUTIVE SECRETARY



KIMBERLY EVINS  
CORRESPONDING SECRETARY





# CAMPUS DIGEST



The Campus Digest for the year 1980-81 has made many innovative changes. The Digest has striven to inspire interest in the Institute, work affairs, and the community. Due to many of the changes in the publication our readership increased dramatically.

I would like to express my sincere appreciation to my staff especially Mr. Jerome St. Jones, my managing editor. Also, Mr. Daniel Williams who was truly inspirational. The Campus Digest served as a median for the expression of different even contradictory viewpoints, communication pertinent information all to provoke thought and changes.

Best Wishes to the Class of '81

Hosetta Belcher  
Editor-in-Chief

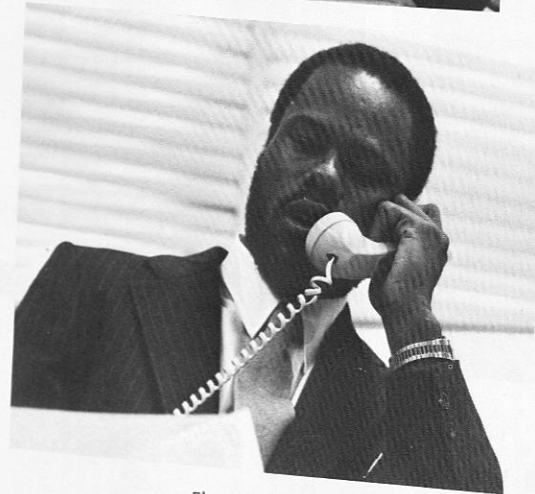

Floyd B. Godsey  
Business Manager



Jerome St. Jones  
Managing Editor



Ann Gibbs  
Secretary

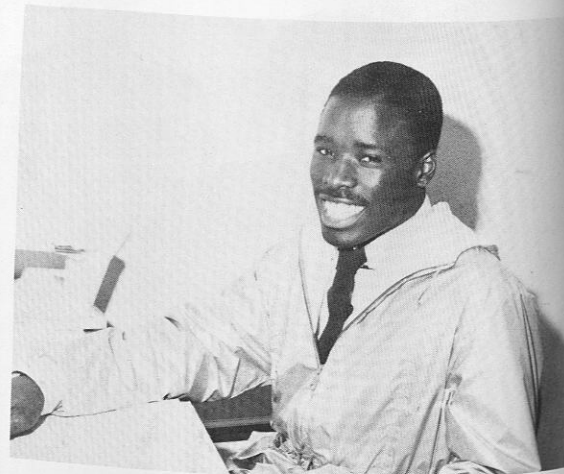

Maurice Howell  
Artwork

"Verbal Vanguard of the Tuskegee Institute Student"

Editor-in-chief:	Hosetta Belcher
Business Manager:	Floyd B. Godsey
2nd Semester Business Manager:	Michael Barnes
Managing Editor:	Jerome St. Jones
Advertisement Manager:	Carlos Hodges
Secretaries:	Ann Gibbs, Nadine Long
Photographer:	Randy Tharpe
Distribution Manager:	Garland Stegall
Proofreaders:	Jerome St. Jones, Steve Turnbull
Writers:	Katrina Baker, Arletha Dale



Arletha Dale  
Writer

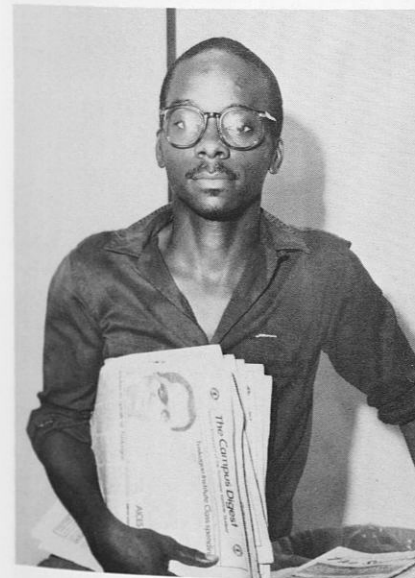

Garland Stegall  
Distribution Manager



Nadine Long  
Secretary

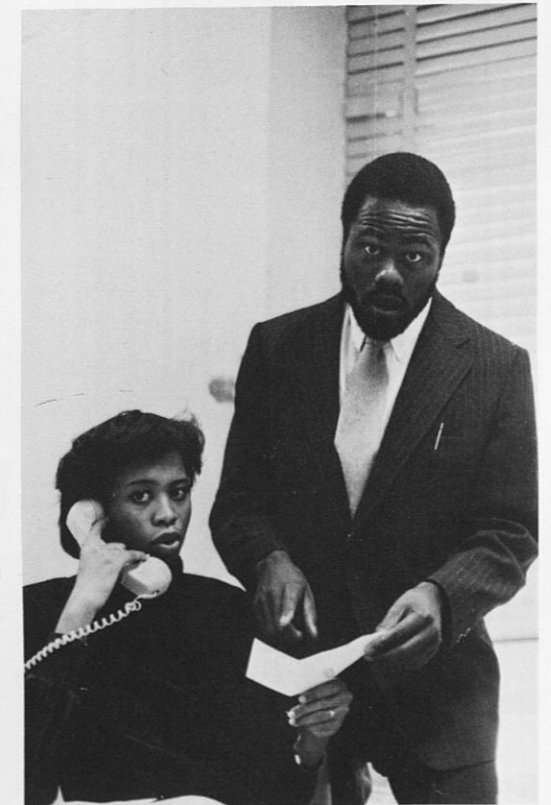

Hosetta and Floyd making plans for the next edition.



# THE TUSKEANA



THE 1980-1981 TUSKEANA STAFF



DeVita is a yearbook LOVER



MISS TUSKEANA, Linda Wills and her ATTENDANT, Felecia Neal



Some people always seem to know when to say "CHEESE".

See what I mean . . . . .



What could Alice and Ellen be thinking of?

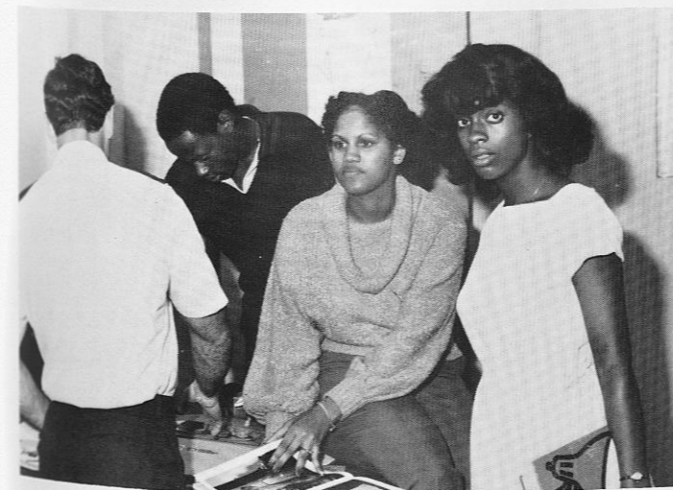

BUSY, BUSY, BUSY . . . . .

"WILL THERE EVER BE AN END"





## OMBUDSPERSON



Angela Arnold

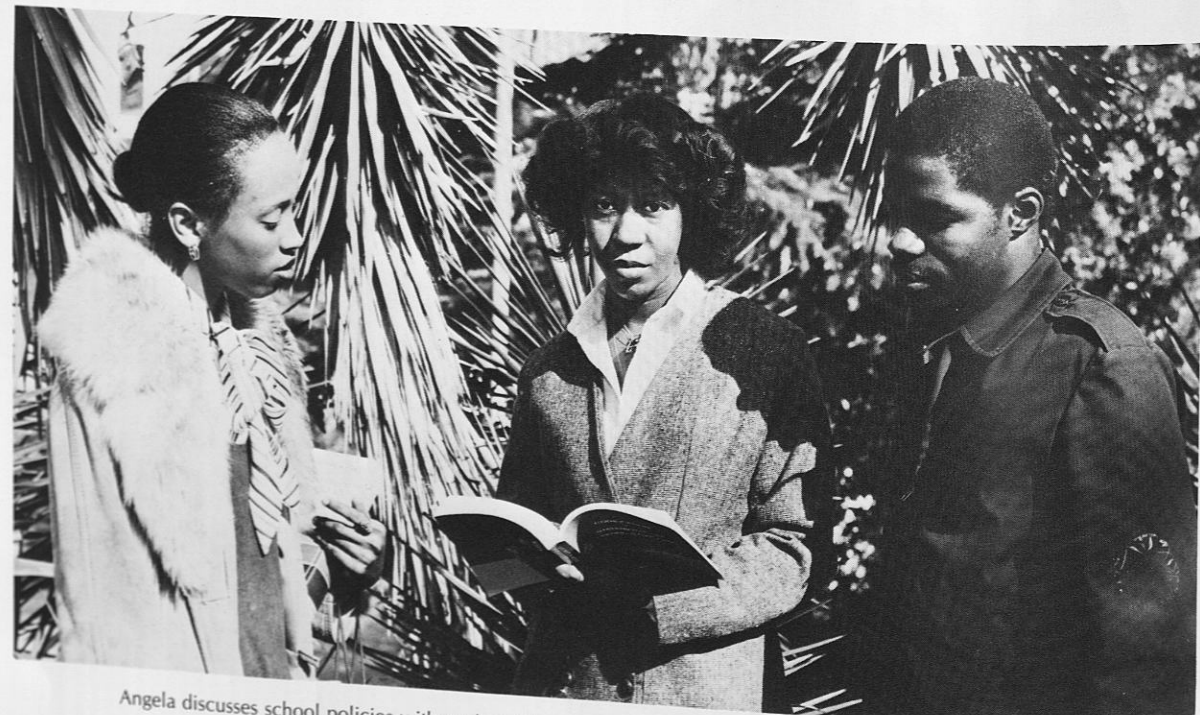

Angela discusses school policies with student. She is the liason between the students and the Administration.

## PRE ALUMNI CLUB



Leonard Anderson, President; Cyntania Davis; Debra Ford; Cheryl Parker, Steven Webb, Vice President; Barry Williams; Yvonne Wiggins; Bonnie Brock, Publicist; Fannye Harris, Advisor; Debra Lester; Michelle Holly; Stafor Robinson; Cleopha Scales; Adrienne Adams; Kathy Hill; Ivy Pittman; Micheal Hall; Muriel Brown; Ruby Powell; Kim Richie; Jenise Scales; Gayla Prothro; Regina Thomas; Sylvia Green; Carolyn Thomas.



# AGRICULTURAL EDUCATION CLUB



# AMERICAN CHEMICAL SOCIETY



Chauneey McClary, Broderick Montgomery, Wade Hunt — Treas., Carl Dukes — Vice President, Michael Jones — President, Reginal Blount — Treas., Alphonso Hayes, Helen Dawson, Chinyela Okeke, James Smitherman, Dana Lucas, Phyllis Houseworth.

The Student Affiliates of the American Chemical Society was formed on Tuskegee Institute Campus in the early part of 1978. ACS obtained its charter on May 1978. At the present time, we are still a small organization that consists of twelve active members. The purpose of our organization is to allow students in chemistry, chemical engineering, and related majors to get acquainted with one another and promote interest in the chemistry area.



# AMERICAN INSTITUTE OF CHEMICAL ENGINEERS



Elaxis Doughtrey, Marcia Collins, LaTanya Anchrum, Gladys Felton, Marceia Clark, James Wise, Louis Litkett, James Adams, Larry Jacobs, Reginald Blount.

OFFICERS: President, James Wise; Vice President, Reginald Blount; Treasurer, Larry Jacobs; Secretary, Gladys Felton; Advisor, Dr. I. Dillon. The Tuskegee Institute Chapter of the American Institute of Chemical Engineers is an organization of over 40 chemical engineering students dedicated to the promotion of education, cooperation, and professionalism. The Chemical Engineering program is relatively young with its first "Centennial Graduates" receiving their degree in May 1981. AICHE members would like to say, "Thanks Tuskegee Institute for letting us be a part of your historic past and a vanguard for progress in the future."

# ETA KAPPA NU



Row 1 — C. Jennings, T. Portlock, P. Bouknight, I. Allher. Row 2 — B. Thomas, A. Mack, E. Meriweather, V. Nicholson, R. Jones, D. Owollo. Row 3 — S. Fraiser, J. Hudson, F. Godsey, S. Freeman, Dr. A. Hargrove. Row 4 — J. Finkley, C. Marks, P. Henry, G. Hillmon, R. Skelton.



Officers — Bertram Jones (treasurer), Eleazer Merriweather (V.P.), Cynthia Jennings (corres. sec.), Floyd B. Godsey (President), Thomas Portlock (recording sec.).



# INTERNATIONAL STUDENT ASSOCIATION

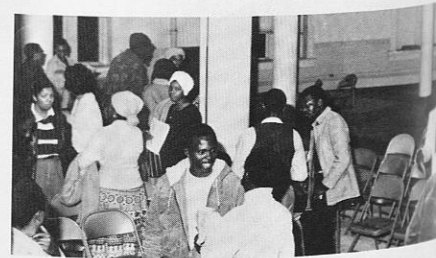

# INSTITUTE OF ELECTRICAL AND ELECTRONICAL ENGINEERS



Row 1: Cynthia Jennings, Christian Wilmot, Danny O'Bryant, Janice Brownlee, Alexander Mack, Patricia Bouknight, Julius Whitehead, D. Onwollo. Row 2: Floyd Godsey, Donald Griffin, Eleazer Merriweather, Thomas Portlock, Herbert Beacher, Vincent Nicholas, Rany Jones, Sylvester Freeman, Ian Archer. Row 3: Bertram Jones, G. Hillman, John Moss, St. Clair Frazier, Dr. Andrew Hargrove. Row 4: J. Hudson, C. Marks, J. Finkley, P. Henry, R. Skelton.



Officers: Herbert Beacher (president), John Hudson (V.P.), Janice Brownlee (program chairperson), Floyd B. Godsey (treasury), Patricia Bouknight (secretary), Dr. Andrew Hargrove (advisor).



# HOLLIS BURKE FRISSELL

## "THE BOOK WORMS"



Jamie Jackson, Vice president; Thedis Washington; Vangela Williams; Sharon Denmark, Advisor; Mrs. Eva Forte', Advisor; Mrs. Willie Wade, (not shown); Regonald Neely; Dedra Powell; Letitia Jackson, President; Fredrick Clark; Dorothy Glonton

# POLITICAL SCIENCE CLUB



The Political Science Club is a unique liberal organization whose major purpose is to promote due respect for the discipline of Political Science as a master science.

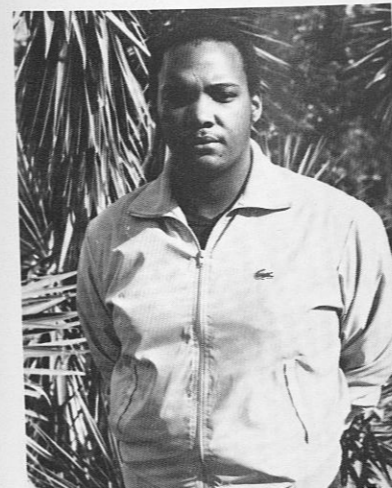

Murray Rogers  
Vice President



Rose Jones  
Secretary



Linda Wills  
Treasurer



Patterson Moses  
Parliamentarian



# SOCIETY FOR THE ADVANCEMENT OF MANAGEMENT



B. Aaron, S. Allen, Ricky Bankston, H. Belcher, Otto Boss, Alice Britton, S. Brown, C. Callaham, Gloria Calloway, Rockney Carter, B. Chapman, A. Collins, Joycelyn Dookwah, W. Fagan, Annie Gibbs, Tim Hall, M. Harmon, J. Hartsfield, H. Hunter, Linda James, A. Johnson, J. Jones, Pam Jones, Cynthia Lampkin, Emmett Long, Magnolia Louis, Anita McClain, Gwen Miles, D. Mitchell, Greg Moultrie, Shawn Murray, Gerald Osburn, Linda Price, Sandra Robinson, Val Robinson, Steven Scicere, Carolyn Smith, Pat Steele, Martin Stephens, Ted Stewart, Linda Tinsley, C. Walker, H. Walker, Steven Wallace, D. Washington, Fred Williams.

OFFICERS: Alice Britton, Parliamentarian; Greg Moultrie, Treasurer; Gloria Calloway, Secretary; Jimmie King, Advisor; Patricia Steele, Vice President; Ricky Bankston, President; Dr. T.J. Sara, advisor.



# SOCIETY FOR ECONOMICS ADVANCEMENT



Left to right; Willie Jones, Alvester Martin, Dr. Samuel Thangiah, Claude Hanna, Ms. R. Thangiah, Shirley Griffin, Anthony Bogile, Mr. T. Mansour, Slater Jeffrey.



Faculty discussing strategies to cope with increasing demand for economic courses.



Percilla Key working hard at statistics.



S.E.A. Club Members



## SOCIAL WORK CLUB



Jeannette Marks, Christine Richardson, Donia Stewart — President, Mary A. Wilson — Ms. Social Work, Nataline Wood, Denise Chambers — Secretary.

## THE SOCIOLOGY CLUB



Left to Right: Dr. A. Webber, Avis Mathews, Betty Austin, Janie Carlisle (Vice President), LaDeidre Cook, Michele Batista, Dr. L. Okere. Back Row: Keith Clark, Melissa Waites, Amoti Nyabongo, Felicia Neal.

The Sociology Club is designed to encourage the interaction between faculty and students and to promote professionalism in the sociology department. Mrs. Gladys Kyles (Advisor)





## THE STUDENT COUNCIL FOR EXCEPTIONAL CHILDREN



Row 1: Beverly Edwards, Harriet Mahone, Madonna Guimont, Janice Edwards, Darlene Baker, Theresa Swoopes. Row 2: Debra Fields, Frank Colston, Johnnie Williams, Shonda Jackson, Betty Wood. Row 3: Deborah Hoskins, Debra King, Denise Henderson, Tamara Cottrell, Joann Graham. Row 4: Mary Webb, Mallen Grier.



Officers. Row 1: Joann Graham, Shonda Jackson, Debra King, President. Row 2: Mary Webb, Deborah Hoskins, Betty Wood, Tamara Cottrell.

## TUSKEGEE INSTITUTE FOOD & NUTRITIONAL SCIENCE CLUB



L to R: Audrey Harrell — President, Irmatine Snell — Secretary, Barbara Jeter — Treasurer, Alma Mathis — Vice President.



Row 1 — Mercy Hammond, Irmatine Snell, Barbara Jeter. Row 2 — Alma Mathis, Freddie Bridges, Aminat Shehu. Row 3 — Audrey Harrell, Mrs. Lillie Hicks, Claudia Woods, Rhonda Pears.



## SWING PHI SWING



Donita Bennett  
Treasurer



Karen Green  
President



Evelyn Ward  
Secretary

Sisters on the move, with a purpose in mind



Swing Phi Swing — Ladies of Distinction, Black Awareness, and Intelligence



We will love our Blackness as we should, 'cause we represent a great sisterhood.

## COUNCIL OF NON GREEK ORGANIZATIONS

(C.O.N.G.O.)

Centennial Officers for 1980-81: Bottom Center, Deidre Powell, President. Far Left, Esteen Jenkins — Treasurer. Left, Karen Gordon — Vice-President. Right, Donna McDaniels — Recording Secretary. Extreme top, Ouida Moore — Secretary.

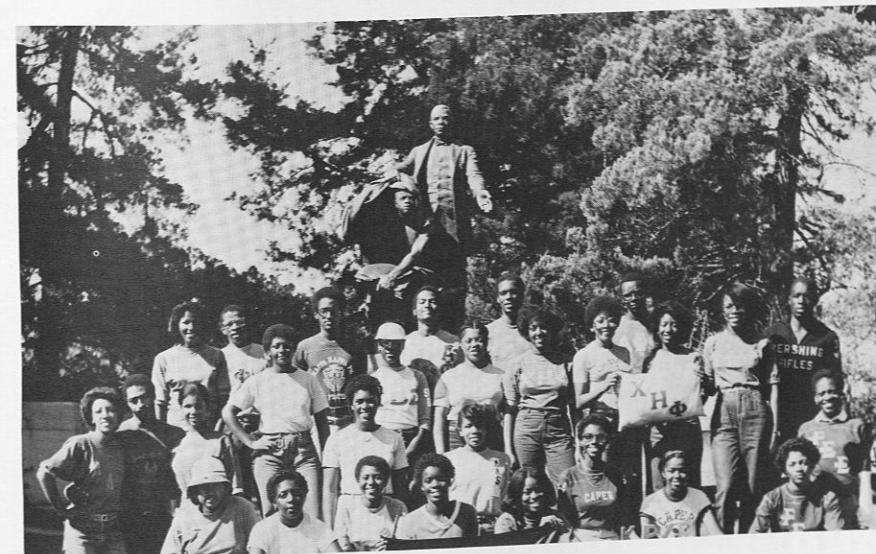

C.O.N.G.O. Group Members



# MEMBERS OF ARNOLD AIR SOCIETY



Advisor Captain Cecil Davis

# MEMBERS OF ANGEL FLIGHTS



# ALPHA PHI OMEGA



James E. Robinson, President

The Pi Zeta Chapter of the Alpha Phi Omega National Service Fraternity was established on the Tuskegee Institute campus December 15, 1965. Founded on the principles of friendship, leadership and service, the Fraternity is actively involved in a number of projects which render service to the school, the community and the total society.

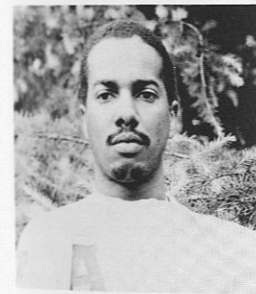

Raymond Hall  
Vice President



Kenneth Edwards  
Social Projects



Kenneth Jackson

MEMBERS OF ALPHA PHI OMEGA  
Reginald Askew, Willie Burnett, Darrell Greathouse, Maurice Isaacs, Kevin Johnson, Eric Love, Marcellus Morrow, Cato Russell, John Thompson



Reginald Neely  
Treasurer

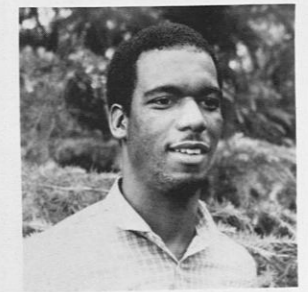

Barry Robinson  
Dean of Pledges



Raymond Morton



# CHI ETA PHI NURSING SORORITY

## "SERVICE FOR HUMANITY"



Lynnette Lewis  
President



Linda Tyler  
Treasurer

Shirley Thomas  
Historian



Top Row R to L: Mrs. S. Raines, Advisor; Paula Mitchell, Kris Arrington, Valarie Washington, Mrs. B. Scruggs, advisor; Linda Tyler, Lynnette Lewis, Mrs. A. Jackson, advisor; Shirley Thomas. Not Pictured Grace Charity, Desiree Huffman, Jackie Helen.

Valarie Washington  
Dean of Pledges



Paula Mitchell  
Assistant Secretary



Kris Arrington  
Vice-President

Esteen Jenkins  
Secretary



# GREEKS, GREEKS, GREEKS



UNITY

SERVICE

# FRIENDSHIP





PAN HELLENIC COUNCIL 1980-1981



PAN HELLENIC COUNCIL OFFICERS



JOHN HUDSON, PRESIDENT; FRED TONY, VICE PRESIDENT; MARVA FLOWERS, SECRETARY; MICHAEL BARNES, TREASURER.

1980-1981



# Alpha Kappa Alpha

Alpha Kappa Alpha Sorority Inc. was founded in 1908 as the first Sorority for Negro Women in America. The Tradition Continues with the sorors of Gamma Kappa and sorors nationwide, devoting themselves unselfishly to the ideals of scholarship, leadership and "Service To All Mankind".

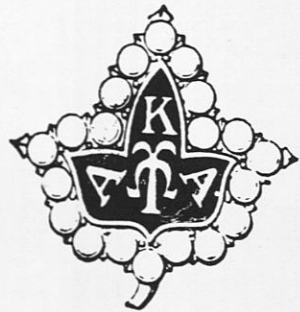

1908

Soror Dana Maxwell  
Basileus



Soror Carla Warren  
Tamiachus



Soror Ann Wilson  
Parliamentarian

Soror Sylvia Watts  
Grammateus

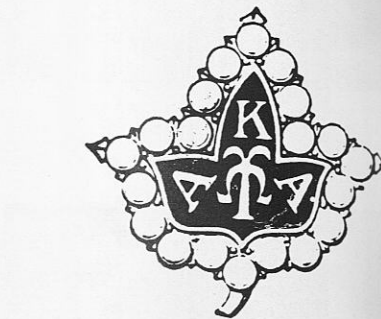

1980

Soror Sabrina Baker  
Dean of Pledges



Soror Zaundra Bettis



Soror Bernice Dewberry



Soror Anita Contreras



Soror Kathi Evans



Soror Madonna Guimont



Soror Joyce Johnson



Soror Varita King



Soror Roslyn Langston



Soror Monica Munnerlyn





Soror Dordthea Powell



Soror Renee' Powell



Soror Charlotte B. Sherell



Soror Margo Steele



Soror Carol Walker

Sorors not pictured:

- Marilyn McFadden .....
  - Abrigail Rudolph .....
  - Debra Moore .....
  - Andrea Brumfield .....
  - Valencia Smith .....
  - Hattie Zene .....
  - Gwen Capers .....
  - Audrey Jolliff .....
  - Ruth McCalla .....
  - Pamela Lee .....
  - Sabrina Madden .....
  - Tammy Haygood .....
  - Debra McClapine .....
- Anti-Basileus  
Anti-Grammateus  
Asst. Dean of Pledges

# ALPHA PHI ALPHA

## STILL "FIRST" AFTER 33 YEARS

### Alpha Phi Alpha

Alpha Phi Alpha Fraternity celebrates its Diamond Anniversary in 1981. Founded in 1906, Alpha Phi Alpha was designed to bring black men, on predominantly white college campuses together, and enhance their education through activities from black cultures. From this beginning the fraternity has grown into an organization which endeavors to help blacks prosper. During its 75 years of existence, Alpha Phi Alpha has sponsored projects such as the Go-To-High School, Go-To-College campaign (1930), Education for Citizenship Campaign (1937), and the present Million Dollar Fund. There are over 500 Alumni and undergraduate chapters of Alpha Phi Alpha.

The first organization founded on Tuskegee Institute's campus in 1948, Gamma Phi Chapter of Alpha Phi Alpha Fraternity has produced campus leaders in each of its 33 years of existence. Brothers in the chapter hold offices in the Student Government Association, Pan-Hellenic Council, and many other campus organizations. Gamma Phi Chapter participates in many activities during the year. The major project of the year is the Mr. Magic Presentation, which is designed to raise funds for the Million Dollar Fund, C.A.R.E. (Cooperative For American Relief Everywhere, Inc.) and the National Sickle Cell Fund. Other projects in which the brothers are involved include various food drives and assisting students at Lewis Adams School. The Brothers of Gamma Phi Chapter of Alpha Phi Alpha Fraternity Incorporated join the Commemoration of the Tuskegee Institute Centennial.

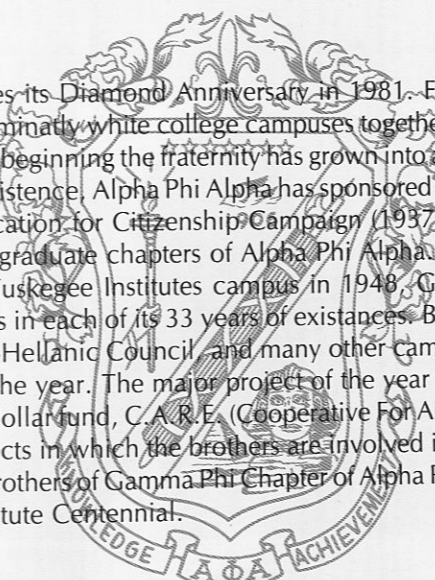

Thomas L. Portlock  
President  
Mobile, AL

Gregory Hillman  
Vice-President  
Carlton, GA

Frederick M. Toney  
Treasurer  
Tuscaloosa, AL

Wade T. Hunt  
Recording Secretary  
Columbus, OH

John D. Hudson  
Corresponding Secretary  
Los Angeles, CA





*BLACK IS FOR THE BLACKNESS IN  
THE HEART OF A MAN*



Michael J. Barnes  
Ft. Walton Beach, FL  
Vincent Brown  
Savannah, GA  
Tracy Caldwell  
Cleveland, OH  
Stanley Coleman  
Detroit, MI



Carl Dukes  
Albany, GA  
Gerald Givan  
Jamaica, NY  
James Finklea  
Brewton, AL  
Caro Hatcher  
Birmingham, AL

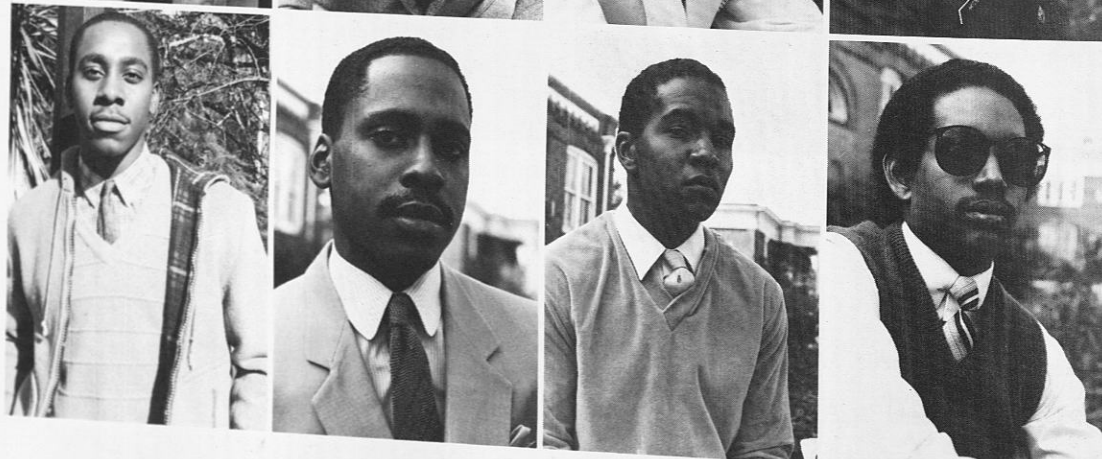

Carlos Hodges  
Philadelphia, PA  
Ronald Hodges  
Philadelphia, PA  
Gerald Howard  
Talbottn, GA  
Julius Huff  
Kankakee, IL



Gary Jackson  
New Orleans, LA  
Alexander Mack  
McClayville, GA  
Johnny Mason  
Ft. Valley, GA  
Arthur McElvy  
Augusta, GA

*OLD GOLD . . .  
IS FOR THE RICHNESS IN HIS HAND*

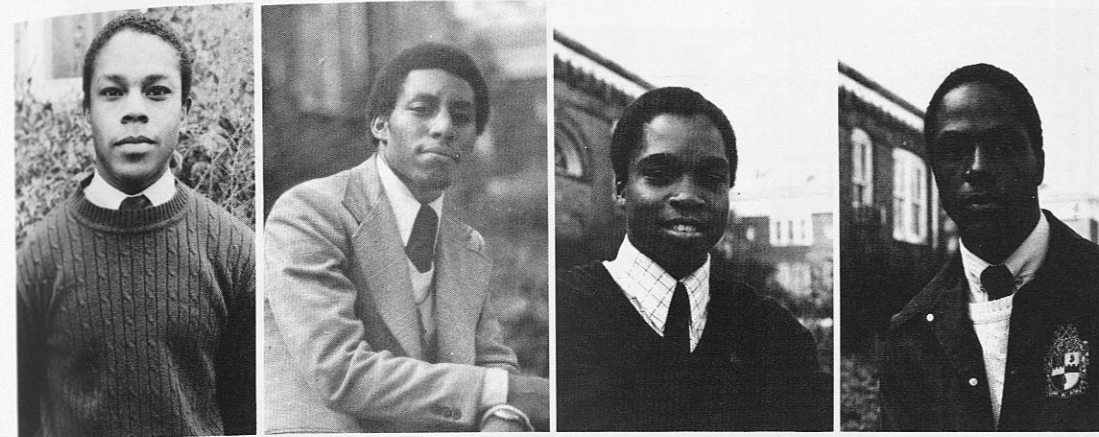

John Mosley  
Gainesville, FL  
Rufus Minon  
Chapel Hill, NC  
Gerald Murray  
Charleston, SC  
David Peel  
Tampa, FL



Sterling Saddle  
Syracuse, NY  
John B. Slaughter  
San Diego, CA  
Leroy Stokes  
Ft. Lauderdale, FL  
Morris Threadcraft  
Arlington, GA

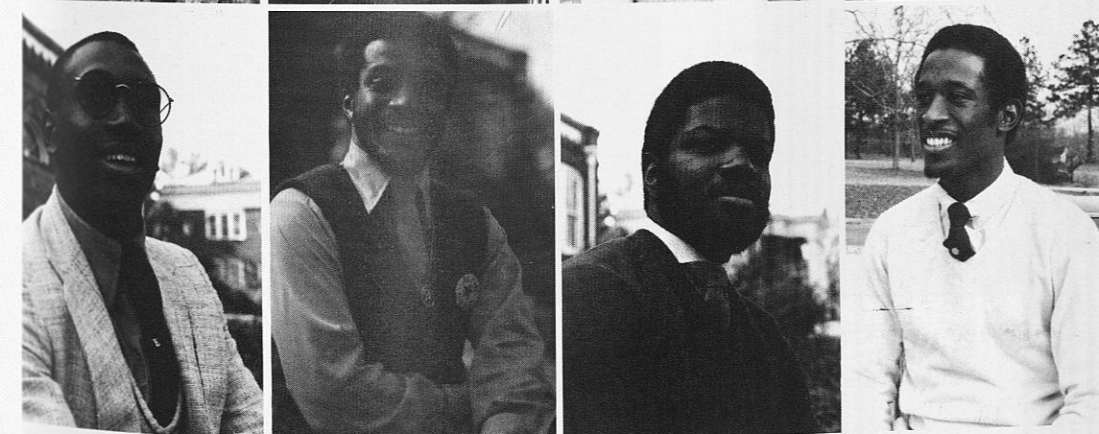

Eugene Vickers  
Plant City, FL  
Anthony Walker  
Gary, IN  
James Walker  
Denver, CO  
Carlos Washington  
White Plains, NY

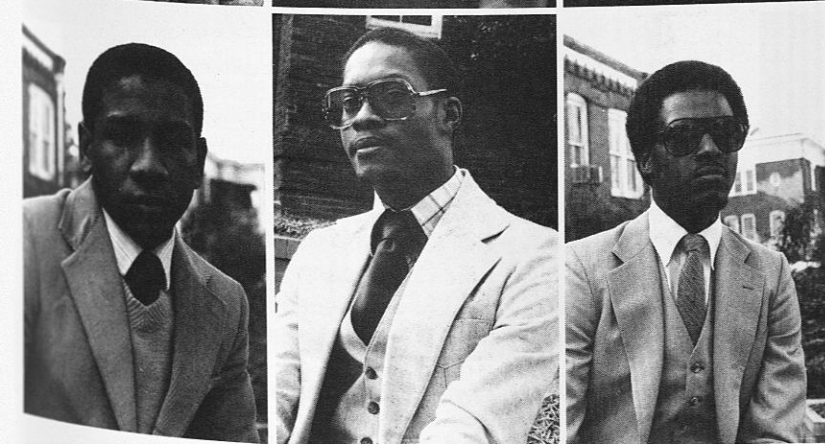

Robert White  
Washington, DC  
Kenneth Williams  
Walterboro, SC  
Eugene Wood  
Missouri City, TX



*Delta Sigma Theta, Inc.*

*Gamma Tau Chapter*



Deidre Powell, Roxanne Clinton, Brigitte McClure, Gail Stokes Lane, Linda Bostick, Jacqueline Williams, Sharon Daniels, Mychelle Jackson, Pamela Marlin, Rose Hubbard, Carolyn Jackson, Willetta Walker, Karen Gordon, Yvonne Roland, Donise Edwards, Regina Thomas



Gail Stokes Lane — President  
"Lil' Gail"



Roxanne Clinton — Vice President  
"Foxy Roxy"

As Tuskegee Institute celebrates its Centennial, Delta Sigma Theta Sorority, Incorporated marks its sixty-eighth year of sharing membership skills and organizational services in the public interest.

In keeping with these ideals the Sorors of Gamma Tau Chapter have rendered service to Tuskegee Institute and the surrounding community since 1947. Most recently our projects have included a blood drive, collecting clothes for the Haitian refugees, Childrens Day in the Park, visiting patients in the V.A. Hospital and collecting canned goods for needy families at Thanksgiving.

Delta Sigma Theta salutes Tuskegee Institute on this milestone in its history and we extend our most sincere wishes for a progressive and successful future.

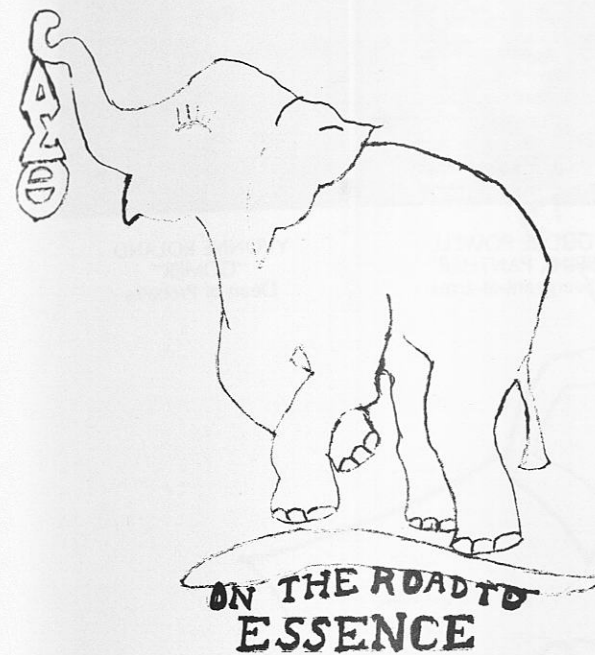

BEVERLY AARON  
"DRYBRANCH"  
Keeper of Properties



CUTIA BACON  
"CUE-BABY"



LINDA BOSTICK  
"BOZ"  
Treasurer



SHARON DANIELS  
"BERMUDA"  
Financial Secretary



EDITH DIXON  
"SUGIE"



DONISE EDWARDS  
"JAWS II"  
Song Leader



BRIDGETTE FARLEY  
"THE TIGER"  
Parliamentarian



KAREN GORDON  
"RUNAWAY CHILD"



MARILYNNE HARMON  
"LURCH"



GWEN HAYNES  
"CORDELIA"



CAROLYN JACKSON  
"CJ"



MYCHELLE JACKSON  
"SUPER DUCK"  
Dean of Pledges





PAMELA MARLIN  
"HEAD"  
Corresponding Secretary



BRIGITTE McCLURE  
"GOLDFINGER"

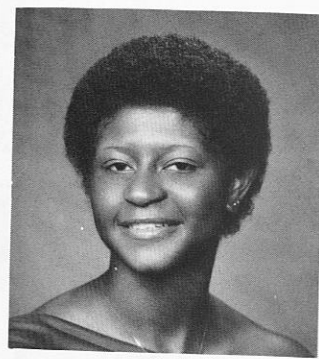

DEIDRE POWELL  
"PINK PANTHER"  
Sergeant-at-arms



YVONNE ROLAND  
"GOMER"  
Dean of Probates



GAIL SIMPSON  
"BABY GAIL"  
Chaplain

*... The Brightest Gleam Of Thy*

*Vision Has Lighted The World ...*



ANN SMITH  
"SOROR ENGINEER"



REGINA THOMAS  
"SWEETHEART"  
Recording Secretary



WILLETTA WALKER  
"WILLIE WONKA"  
Reporter



JACQUELINE WILLIAMS  
"SOROR CHOIR"

# KAPPA ALPHA PSI FRATERNITY INC.

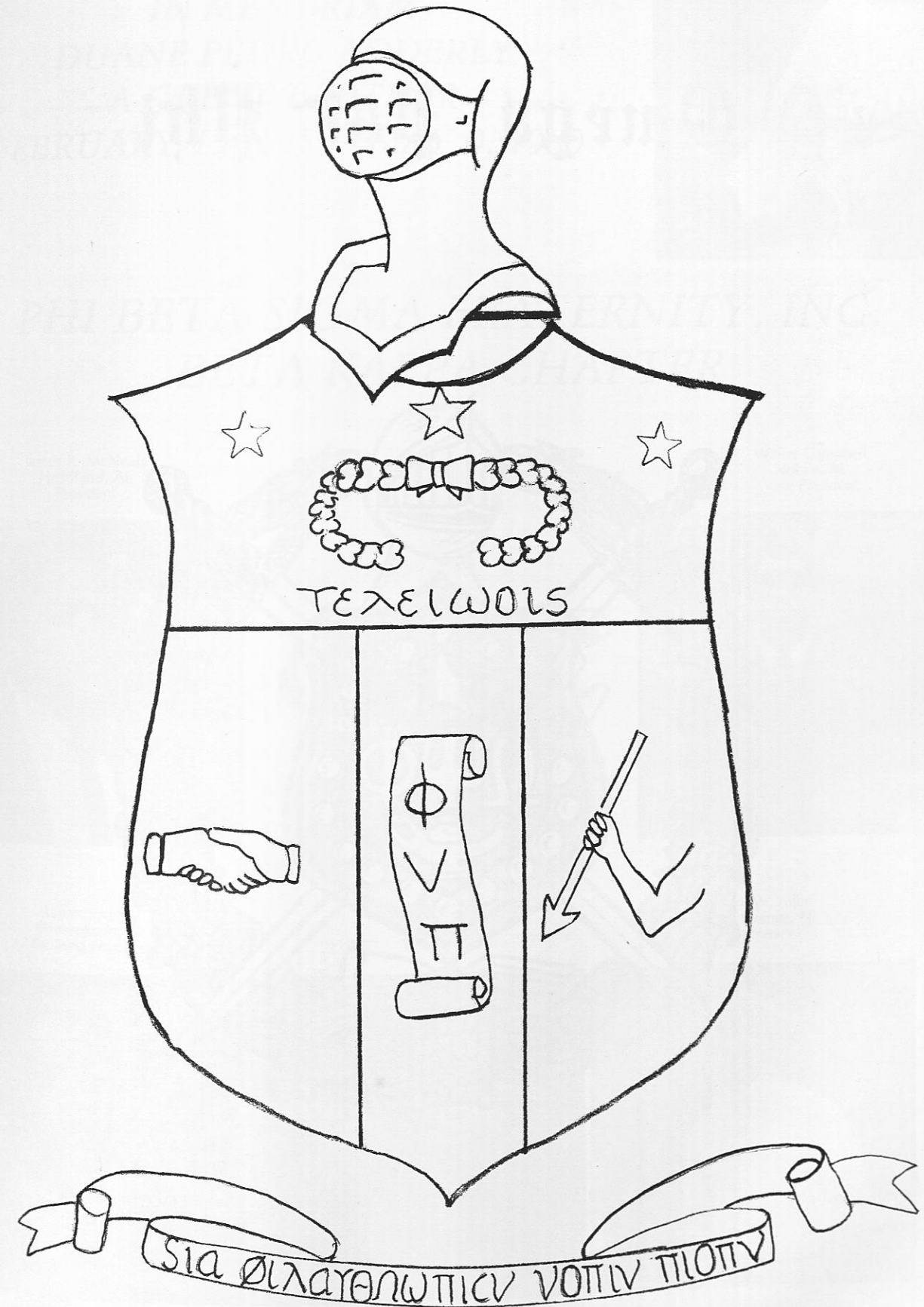



# Omega Psi Phi



IN MEMORIAM  
DUANE PEDRO ADDERLY  
A GREAT BROTHER  
FEBRUARY 15, 1959 - MAY 9, 1980



## PHI BETA SIGMA FRATERNITY, INC. BETA KAPPA CHAPTER

James R. McNealy  
Headland, AL  
President



Walter Campbell  
Nobile, AL  
Vice President



# ΦΒΣ

Robert Snoddy  
Birmingham, AL  
Business Manager

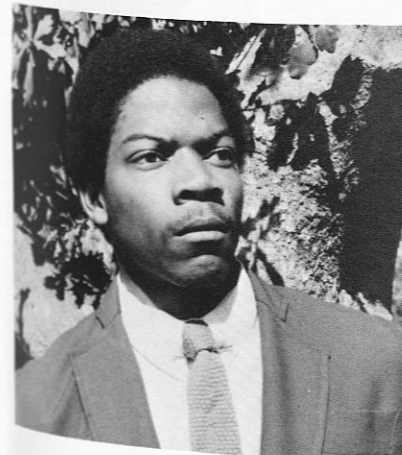

Charles E. German  
Detroit, MI  
Treasurer



Mark W. Allen  
East Orange, NJ  
Secretary





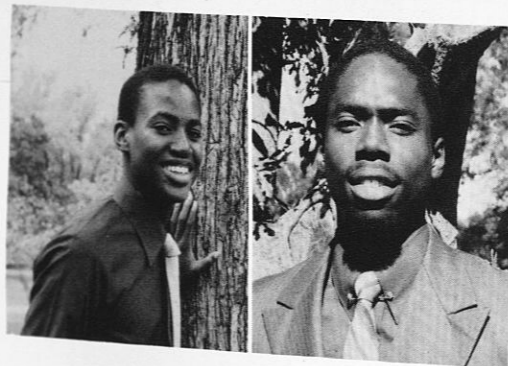
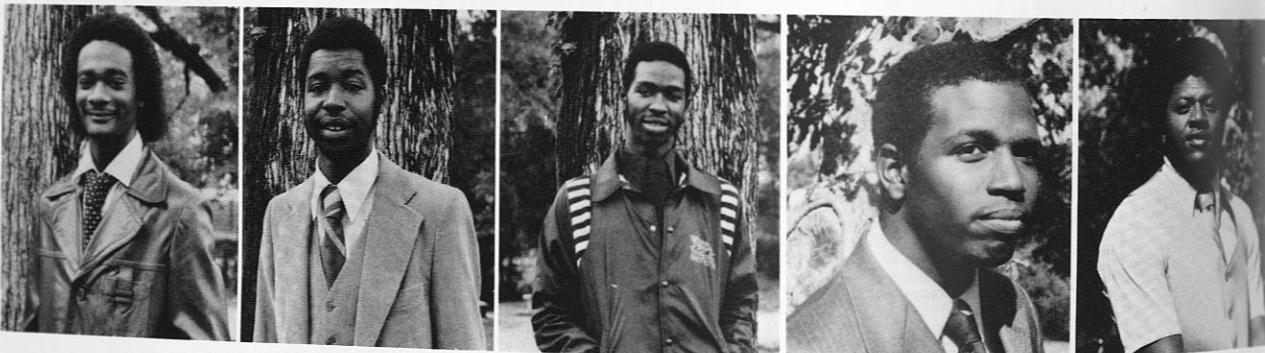
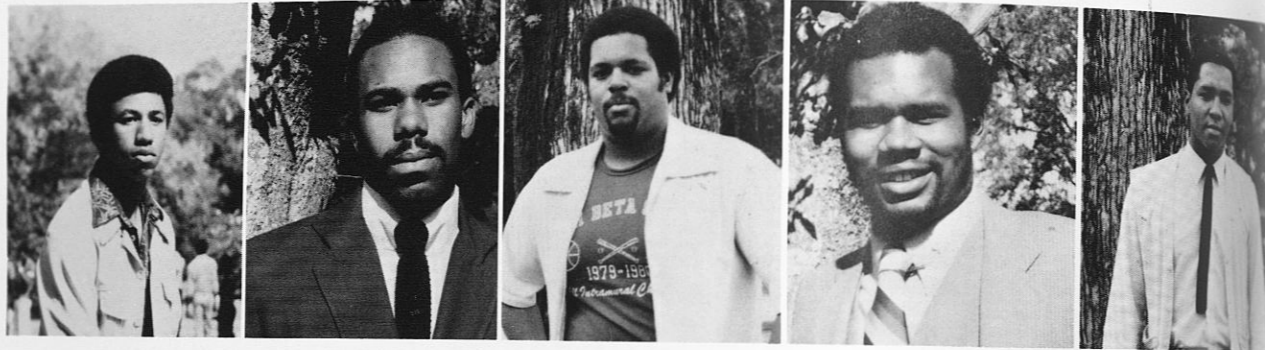
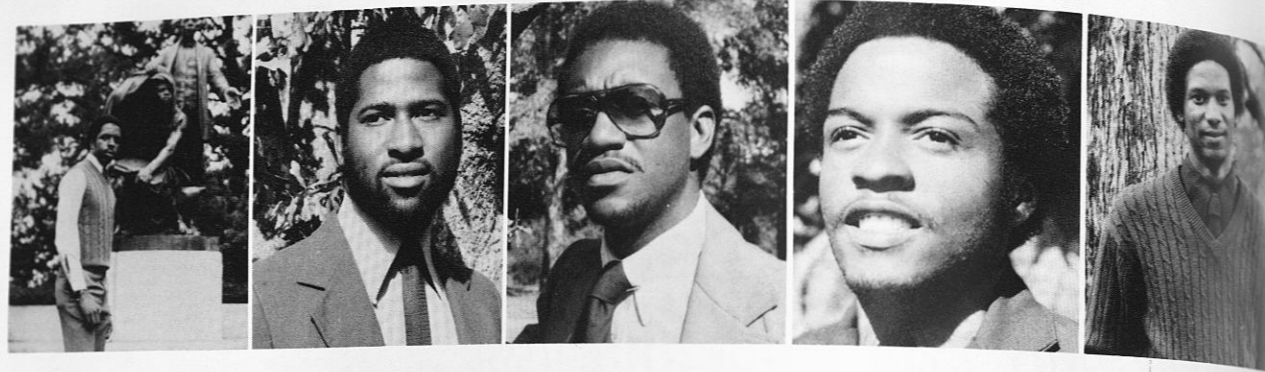

Marshall C. Blount  
Smyrna, GA  
Eric Colmon  
Philadelphia, PA  
Gary Green  
Shreveport, LA  
Mitchell Lockhart  
Nassau, Bahamas

Isaac Bonner  
Aliceville, AL  
Edward Flythe  
Philadelphia, PA  
Doni Henderson  
Philadelphia, PA  
Kendall Major  
Nassau, Bahamas

Carl Briggs  
Savannah, GA  
Kurt Gardner  
Philadelphia, PA  
Zebedee Johnson  
Marion, AL

Lowry Brooks  
Baltimore, MD  
Thomas Gibson  
Los Angeles, CA  
Michael Justice  
Columbus, GA

Alvin Brown  
Pensacola, FL  
Paul Gorrell  
New Brunswick, NJ  
Shelton Liddell  
Jackson, MS

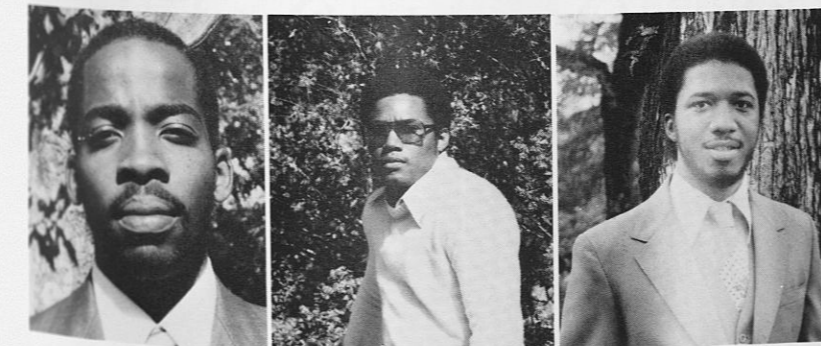
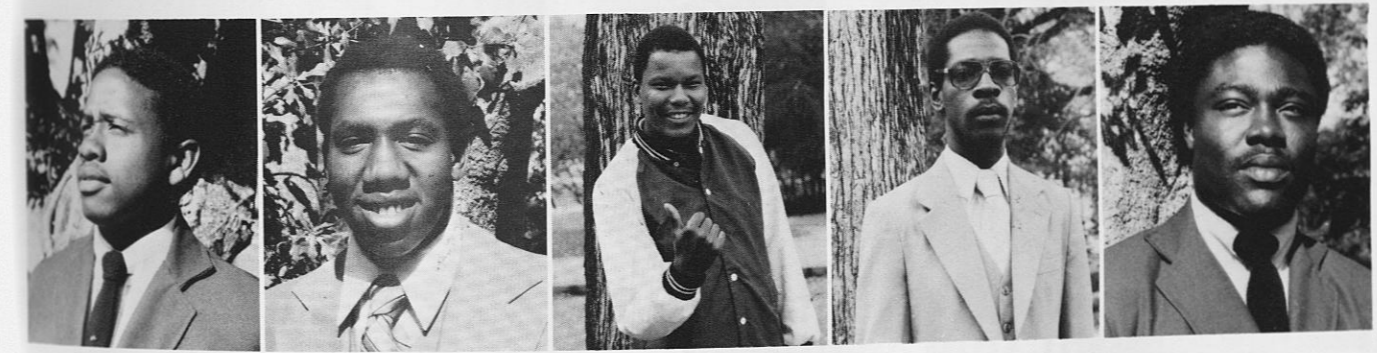

Terry Morton  
Erie, PA  
Eric Rhoden  
Mobile, AL  
Mark Shelton  
Huntsville, AL  
Steven Webb  
Wilmington, DE

George Nock  
Baltimore, MD  
George Robinson  
Valdosta, GA  
Alex Sims  
Birmingham, AL  
Michael Williams  
Suffolk, VA

Alfred Ogden  
Savannah, GA  
Mortimer Roett  
St. Albans, NY  
Emanuel Smith  
Chicago, IL  
Robert Willis  
Ridgeville, AL

Michael Peagler  
Greenville, AL  
Murray Rodgers  
Birmingham, AL  
Alan Tillman  
Detroit, MI

Jesse Raines  
Jacksonville, FL  
Alex Sanders  
West Palm Beach, FL  
Cautrel Weathersby  
Chicago, ILL



# SIGMA GAMMA RHO

Sigma Gamma Rho Sorority, Incorporated was founded by seven women on November 12, 1922 at Butler University in Indianapolis, Indiana. Since being founded we have grown to have more than 27,000 members in the United States, Bermuda, Jamaica, Ghana, Liberia, and the Bahamas. The Epsilon Theta Chapter, here at Tuskegee Institute was chartered by the "Twenty-Three degrees", on April 8, 1973.

We believe in Sigma Gamma Rho, symbolized by Royal Blue & Gold, which represents the true spirit of Sigma, a sorority dedicated to motivating youth to greater achievement and inspired actions. We further believe that these and all things are possible through,

"Greater service, greater progress."

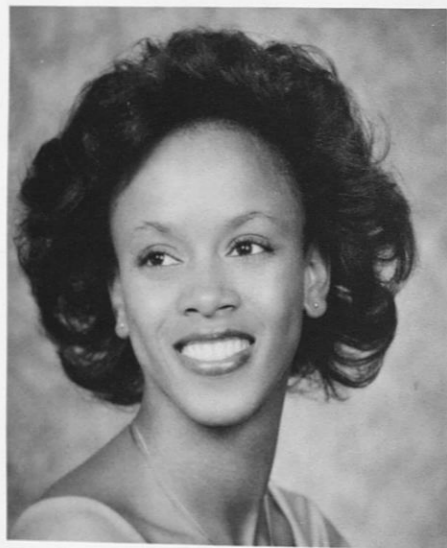

Soror Betty Phillips  
Tuskegee, Alabama

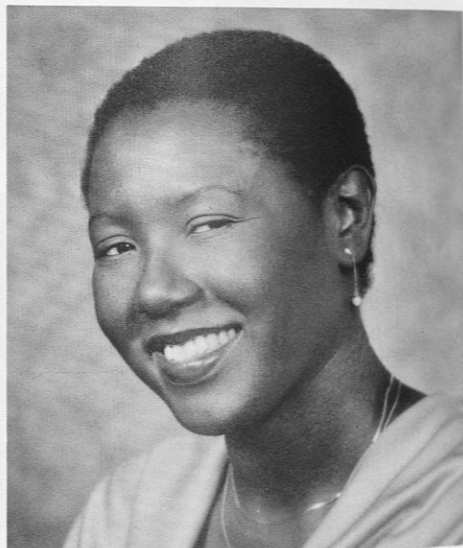
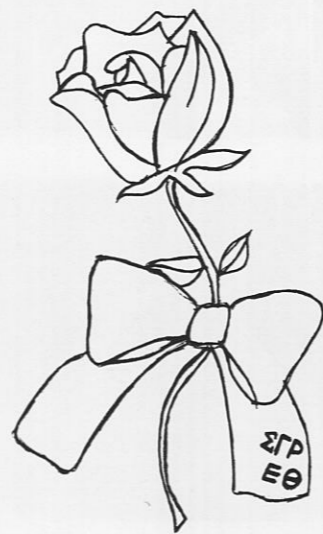

Soror Helen Robertson  
Kingston, Jamaica W.I.



Soror Gwen McIntyre  
Albany, Georgia



Soror Denese Stubbs  
Deerfield, Florida

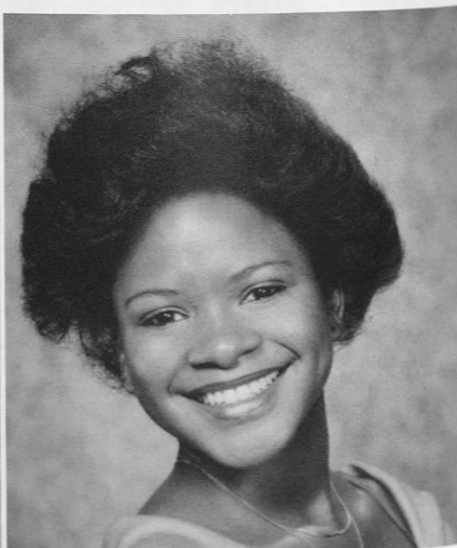

Soror Frances Gordon  
Brooklyn, New York

# ZETA PHI BETA



Janet Bivins  
2nd Anti-Basileus



Debra Fields

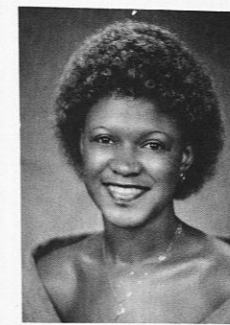

Marva Flowers



Angela Johnson  
1st Anti-Basileus



Pamela Neal



Harriett Hamlin



Pamela Heard  
Treasurer



Serafina Hillman  
Chaplain



Andrea Morrow  
Basileus

## The Epitome Of Finer Womanhood



Lessie Myers  
Historian



Judy Nicholson

Scholarship  
Service



In Memory Of Our Beloved Soror  
La-Verne Daniels  
1959-1980



## CHAPLAIN'S OFFICE



Chaplain Andrew L. Johnson and Head Secretary Arletha Faye Dale



Chaplain's Office Staff: Arletha Faye Dale, Vicki Peterson, Linda Jefferson, Brenda Stallworth, Chaplain Andrew L. Johnson.

## SUNDAY SCHOOL



1980-1981 Sunday School, Superintendent, Eddie Robinson



Ushers: Michael Jones; Wade Hunt; Mr. Harold Webb; Irmatine Snell



# TUSKEGEE INSTITUTE GOLDEN VOICES CHOIR



THE TUSKEGEE INSTITUTE CHOIR  
 Roy Edward Hicks, Director  
 Annette West Cochrane, Organist  
 Willie R. Collins, Guest Pianist

Robert F. Mosby, President  
 Amoti K. Nyabongo, Vice President  
 Michael D. Mitchell, Exec. Vice President  
 Inza E. Hagins, Secretary  
 Janet Y. Bivins, Asst. Secretary  
 Reginald Blount, Parliamentarian  
 Michelle C. Hicks, Treasurer

Gloria J. Calloway, Chaplain  
 Alaric J. Jackson, Chaplain  
 Duncan E. Hicks, Historian  
 Dana S. Lucas, Historian  
 Alfred S. Dorsey, Librarian  
 Edward T. Goodman, Librarian  
 Emmett L. Long, Librarian

Olga Christina Brown, "Miss Choir"

## SOPRANOS

Michelle Alexander  
 Sandra Barlow  
 Zaundra Bettis  
 Janet Bivins  
 Janice Brown  
 Joy Browne  
 Kimberly Burden  
 Gloria Calloway  
 Gwendolyn Capers  
 Willa Carswell  
 Dorothy Carter  
 Jacqueline Clark  
 Yolanda Cobin  
 Agnes Coleman  
 Tamara Cottrell  
 Brenda Crooms  
 Angela Crozier  
 Cheryl Faniel  
 Darcell Fletcher  
 Sandra Gaskin  
 Garnett Green  
 Inza Hagins  
 Pamelar Hale  
 Harriett Hamlin  
 Beverly Hammonds  
 Amanda Harris  
 Valda Harris  
 Cynthia Hatcher  
 Karen Jackson  
 Angela James  
 Annette Jamison  
 Cheryl Johnson  
 Melanie Johnson  
 Andriette Jordan  
 Dionna Kirksey  
 Cynthia Lay  
 Lynne Lindsey  
 Aldene Longley  
 Roslyn Massey  
 Remegi McCloud  
 Bernadette McQueen  
 Kimberly Miller  
 Michelle Mitchell  
 Kathleen Myers  
 Cindy Parker  
 Angela Peterson  
 Beatrice Pinckney  
 Toni Price  
 Wini Race

Abrigail Rudolph  
 Lisa Sallie  
 Allison Smith  
 Lauren Spaight  
 Susan Spinner  
 Pamela Thompson  
 Melessa Tolbert  
 Cheryl Toliver  
 LaSenna Townsend  
 Valerie Upshaw  
 Cheryl Walker  
 Rachel Wallace  
 Stacey Wilkins  
 Jacquelyn Williams  
 Anel Woodward

## ALTOS

Stephanie Adams  
 Stephone Allen  
 Karen Ambeau  
 Beverly Beard  
 Lorena Belcher  
 Beverly Booker  
 Olga Brown  
 Vickie Carnegie  
 Felecia Carter  
 Ernestine Chambers  
 Michelle Chambers  
 Thelma Conyers  
 Angeletta Davis  
 Jacqueline Davis  
 Patricia DeShazor  
 Dawn Duncan  
 Yvette Eckles  
 Debra Fields  
 Lolita Forsh  
 Andrea Gardner  
 Felicia Gardner  
 Annie Good  
 Jean Green  
 Carol Harris  
 Dennise Hendricks  
 Jill Henson  
 Michelle Hicks  
 Pamela Holmes  
 Carla Jacques

Verna James  
 Cheryl Jessimy  
 Jacqueline Johnson  
 Gloria Jones  
 Jacqueline Lawrence  
 Yolanda Mabry  
 Sharon Mackey  
 Alma Mathis  
 Carol McCray  
 Paula Mitchell  
 Michelle Moore  
 Tracey Mullins  
 Gwendolyn Palmer  
 Renee Palmore  
 Olivia Parrish  
 Vicki Peterson  
 Phoebe Pratt  
 Gayla Prothro  
 Gracie Ruth  
 Bobbie Small  
 Elise Stockton  
 Earlene Summerline  
 Deborah Thompson  
 Willeam Thompson  
 Twanda Turner  
 Mavis Walker  
 Pamela Walker  
 Valarie Washington  
 Judy Young

## TENORS

H. Bernard Alex  
 Randy Bankston  
 Kelvin Bebley  
 Sandra Black  
 Michelle Davis  
 Kurt Gardner  
 Tracey Gibson  
 Spurgeon Glenn  
 Eva Griffeth  
 Walter Hicks  
 Alaric Jackson  
 Morris James  
 Emmett Long  
 Kenneth Mallard  
 Dana Maxwell

Valerie McCarter  
 Allen Miller  
 Gregory Oats  
 Darrell Sandiford  
 Lamar Trice

## BASSES

Ricky Bankston  
 Pierre Bland  
 Reginald Blount  
 Winston Boyce  
 James Campbell  
 Walter Campbell  
 David Carter  
 Nathaniel Craig  
 Alfred Dorsey  
 Raymond Drye  
 Reuben Gilmore  
 Edward Goodman  
 Huston Harrigan  
 Duncan Hicks  
 Gregory Horne  
 Brian Hundley  
 Herbert Hunter  
 Terry Hunter  
 Lavoy Jones  
 Roosevelt Lewis  
 Dana Lucas  
 Brian Major  
 Michael Mitchell  
 William Moorehead  
 Robert Mosby  
 Amoti Nyabongo  
 Glenn Otis  
 Timothy Pearce  
 Jimmy Prince  
 Beaufort Roberts  
 Ronald Roberts  
 Hubert Robinson  
 John Rutledge  
 Gerald Simpson  
 David Smith  
 Julius Thompson  
 Cautrel Weathersby  
 George Williams  
 Lucius Williams

## USHERS

THE TUSKEGEE INSTITUTE CENTENNIAL and CONVOCATIONS COMMITTEES  
 Mr. Daniel T. Williams, Chairperson



# TRIPS, TOURS

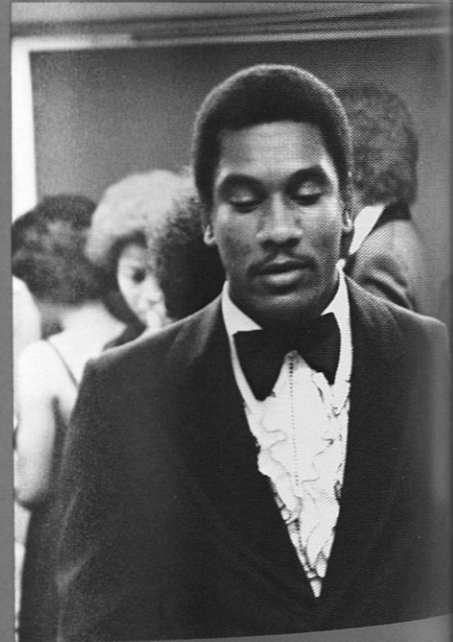
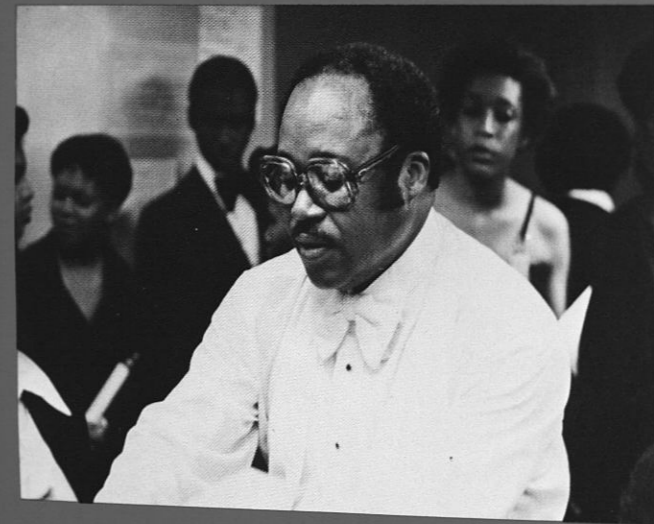
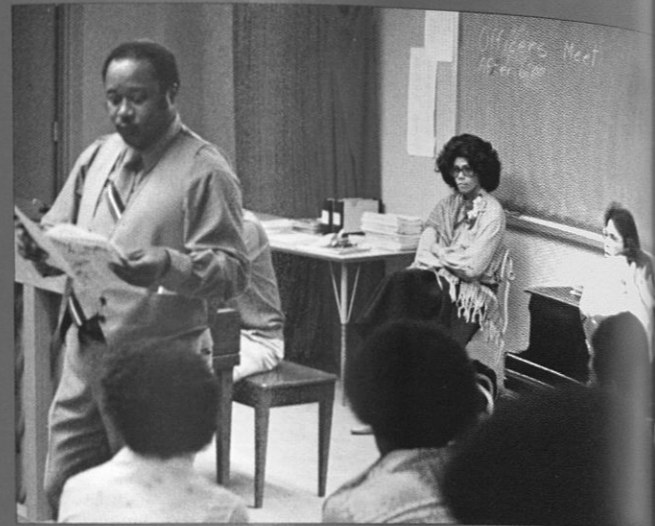
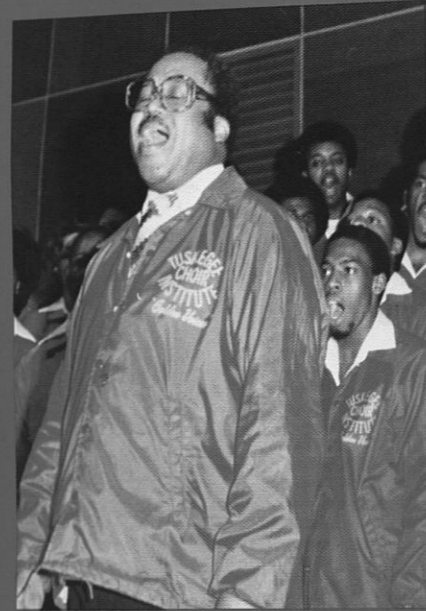

# CONCERTS, PICNICS





# THE MARCHING

# CRIMSON PIPERS



THE PIPERS on the MOVE



PIPERS are always in STEP



Those ADORABLE PIPERETTES



SWING PIPERETTES SWING



RAIN or SHINE the PIPERS are ready to JAM

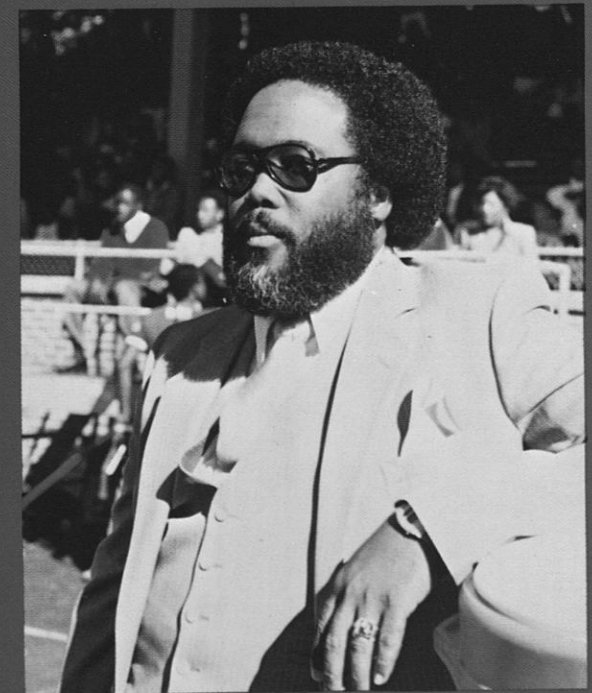

Mr. Duncan, Band Director



# HOME COMING 1980-1981



HOME COMING THEME:  
 "TUSKEGEE INSTITUTE — A CULTURAL IN-  
 NOVATOR FOR 100 YEARS — A SYMBOL  
 OF HOPE AND PROMISE FOR OUR POS-  
 TERITY."

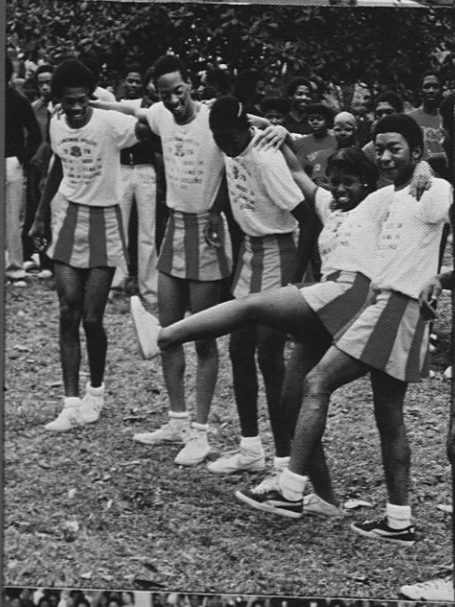
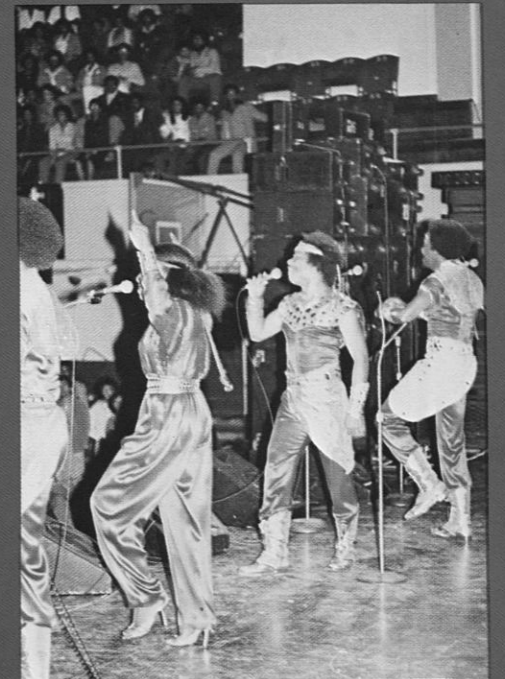



# CORONATION 1980

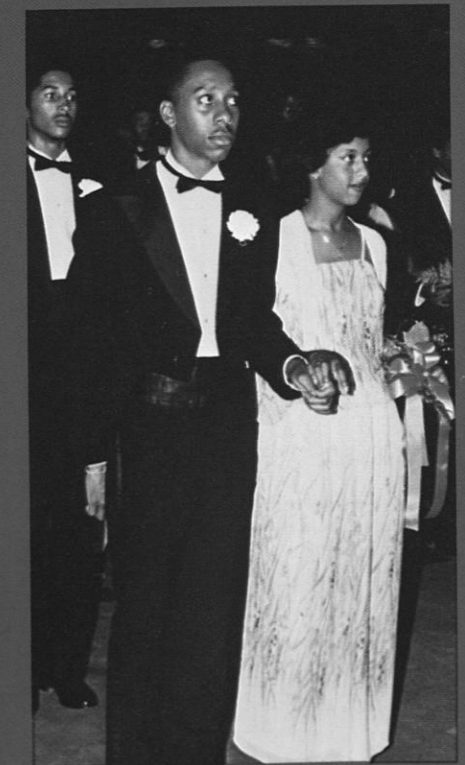
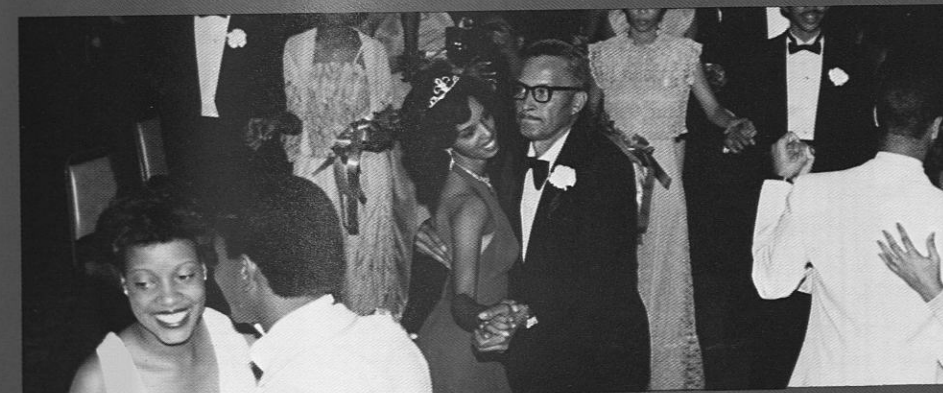
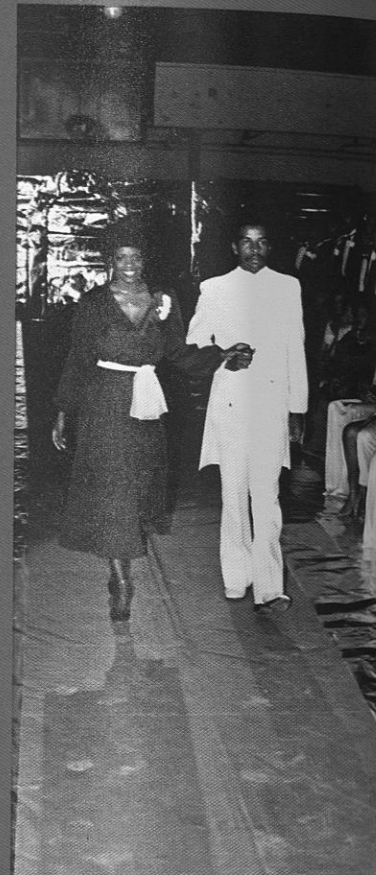
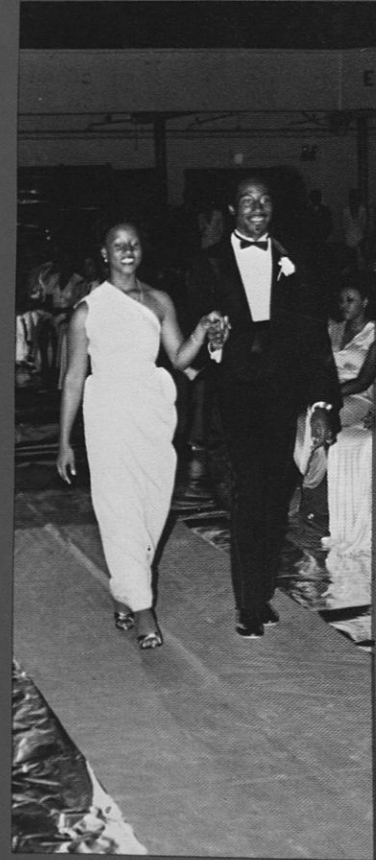



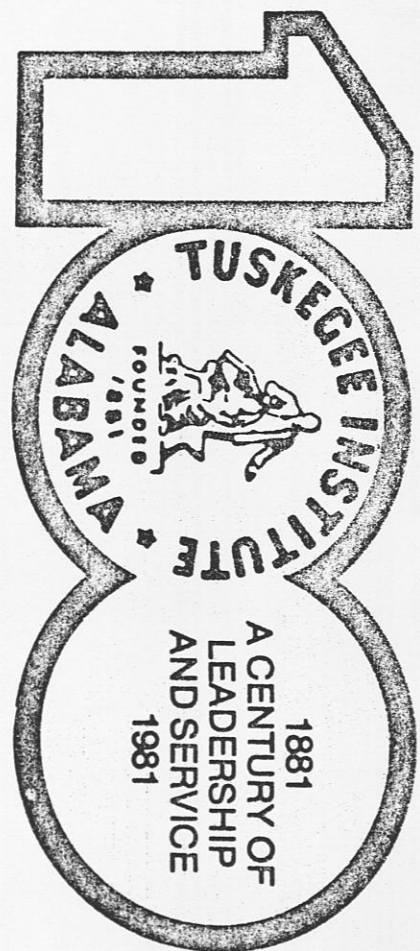

# QUEENS



*In every man's heart there is a secret nerve that answers to the vibrations of beauty.*  
— Mosley



*MISS TUSKEGEE*  
*1980-1981*



WANDA LYNN HODGES

*ATTENDENTS*



DEBRA KING and DONICE EDWARDS





*MISS ADAMS HALL*

*Lorraine Smith, Schurron Kirkpatrick, Alfreda Stringer*



*MISS AIR FORCE ROTC AND ATTENDENTS*

*ROSALIND K. WILLIAMS, KEMIKO Y. LEWIS, DONNA F. McDANIEL*





*MISS ALPHA KAPPA ALPHA*

*Abrigail Rudolph*



*MISS ALPHA PHI ALPHA*

*Gail Stokes Lane*





**MISS ALPHA PHI OMEGA**

*Karla Belcher, Laurice Coker  
Carmen Jennings, Verna Hawkins*



**MISS ARMY ROTC**

*Renee Williams, Ruby Mixon, Kim Leftwick  
Karen Martin, Betty Welch*





*MISS ATLANTA PRE ALUMNI*  
*Adriene Walker*



*MISS CHOIR*  
*OLGA BROWN*





*MISS DELTA*

*SHARON DANIELS, REGINA THOMAS, BRIGITTE McCLURE*



*MISS DOUGLAS HALL*

*Wendy Clay*





*MISS FRESHMAN*

*Tamara J. Clark*



*MISS GAMMA SIGMA SIGMA*

*Cynthia L. Kennedy*





*MISS HOME ECONOMICS*

*Anna Phelps*



*MISS INTERNATIONAL STUDENT*

*Karen Pilgrim*





**MISS JAMES HALL**

*Donita Bennett, Mavis Walker, Gussie E. Baker*



**MISS HOLLIS BURKE FRISSELL**

*Catherine Gayle, Leroy Alston*





**MISS JUNIOR**

*Betty Lyles, Andrea McClung, Lori Bolden*



**MISS NURSE HOME**

*Pamela Thompson, Lenita Ruffin, Karen Black*





**MISS OLIVIA DAVIS HALL**

*Dari Henderson, Kim Goodman, Denise Chambers*



**MISS PAN HELLANIC**

*Mychelle Jackson, Betty Phillips, Gail Simpson*





**MISS POLITICAL SCIENCE**  
*DeVita Myrick, Janet Bivins, Gwen Bush*



**MISS PRE ALUMNI**  
*Cheryl Parker, Debra Ford, Cyntania Davis*





**MISS RESIDENCE C**  
*Sharon Douglas, Barbara Faison, Jacqueline Boswell*



**MISS RESIDENCE F**  
*Jacqueline Barnes, Barbara Johnson*





**MISS ROCKEFELLER HALL**  
*Jamie Mitchell, Schola Douse, Dawn Cowan*



**MISS RUSSELL HALL**  
*Janice Hunter, Karen Belfon, Janice Kitchin*





*MISS S.A.M.*  
*Magnolia R. Lewis*



*MISS SCEC*  
*Janice Edwards, Concherta Hicks*





**MISS SENIOR**  
*Sabrina Baker*



**MISS PHI BETA SIGMA**  
*Alexcia O'Neal*





**MISS SOCIAL WORK**  
*Mary Ann Wilson*



**MISS SOPHOMORE**  
*Gina Wilson, Bondra Scales, Deria Gordon*





*MISS SUNDAY SCHOOL*

*Brenda Poole, Valencia Wilson, Karen Hill*



*MISS TANTUM HALL*

*Linda Price*





**MISS TUSKEANA**  
*Felecia Neal, Linda Wills*



**MISS VETEGEE**  
*Tara Gilbert*





**MISS AGRICULTURE**  
*Felica Washington*



**MISS WHITE HALL**  
*Phyllis Blackshear, Janet Butler, Lula Owens*





**MISS ZETA**

*Angela Johnson*



**MR AND MISS CONGO**

*Ouida Moore, Gerald Murray*





*MISS CRIMSON PIPER*  
*Edwena Cook*



*MISS CARRIBEAN STUDENTS*  
*Iris Cole*



# A CELEBRATION OF 100 YEARS



## *Act of Legislature Founding the School, 1881*

### AN ACT

To establish a Normal School for colored teachers at Tuskegee.

Section 1. Be it enacted by the General Assembly of Alabama, There shall be established, at Tuskegee, in this State, a normal school for the education of colored teachers. Pupils shall be admitted free of charge for tuition in the school, on giving an obligation in writing to teach in the free schools in this State for two years after they become qualified. The school shall not be begun or continued with a less number than twenty-five pupils, nor shall the school be taught for a less period than nine months in each year.

Section 2. Be it further enacted, There is appropriated out of the general school revenue, set apart to the colored children, the sum of two thousand dollars, annually, for the maintenance and support of the school; and the apportionment of the general fund for the colored race shall be made to the different counties of this state, after the deduction of the sum of two thousand dollars herein appropriated for the school at Tuskegee.

Section 3. Be it further enacted, The school shall be under the direction, control and supervision of a board of three commissioners, who shall consist of the following persons, to-wit: Thos. B. Dryer, M. B. Swanson, and Lewis Adams, who may fill any vacancy that may occur in the board of commissioners. The commissioners shall elect one of their number chairman, and they shall report quarterly to the Superintendent of Education, how many pupils have been in attendance, what branches have been taught, and other facts of interest and importance appertaining to the school.

Section 4. Be it further enacted, The chairman of the board of commissioners shall give bond in double the amount of the appropriation of the school, for the legal and faithful application of the sum appropriated, the bond to be approved by the judge of probate, of Macon County, and a certified copy thereof sent to the Superintendent of Education to be filed in his office.

Section 5. Be it further enacted, The chairman of the board of commissioners, after having given bond as hereinbefore provided, and the bond shall have been approved as herein provided, and a certified copy thereof filed in the office of Superintendent of Education, shall present to the Superintendent of Education a requisition for the amount herein appropriated; and the Superintendent of Education shall thereupon certify the amount of two thousand dollars to the State Auditor, who shall draw his warrant for the sum on the State Treasurer, payable to the chairman of the board of commissioners, for the maintenance and support of the normal school.

Approved February 10, 1881.

*From Copy in Secretary of State's office. This Board of State Commissioners continued to exist until 1910 for the purpose of officially caring for the State's appropriation. The catalogues from 1893, when the Institute was formally incorporated under its Board of nine Trustees, until 1909 give the names both of "State Commissioners" and of "Trustees."*



# MOTOR CITY PRODUCTIONS



Karen D. Belfon, Vice President

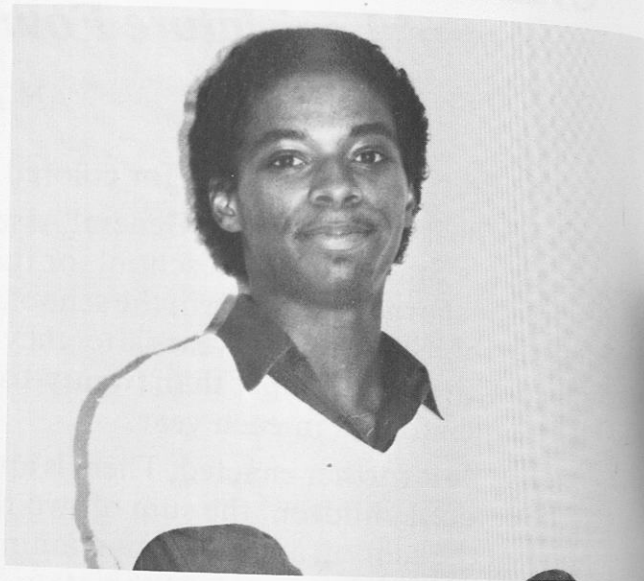

Ronald Walton, Treasurer



I-r. Karen D. Belfon; Vice President, Raymond Morton, Myla D. Chapmon, Secretary, John Cox, Gwen Mandy. Row 2. Ronald Walton: Treasurer, Gina Wilson, Darlyne Hunter, Karen Martin, Tammy Horton, Karla Belcher. Row 3. Marcia Williams, T. Prometheus Harrison, Eddie Branton, Reginald Neeley, Bel Heiring, T.C. Valerie Booker, Charles Walker, Business Manager.

# CENTENNIAL EVENTS



Dr. Foster and Dr. Bowie stand along with Dr. Patterson in Patterson Hall



Vernon Jordan



Rev. Jesse Jackson during the VOTER REGISTRATION DRIVE





Tony Brown of **Tony Brown's Journal**, signs autographs for students after delivering an inspirational speech.



Marion Wright Edleman discusses rural life in Alabama during a conference on rural development.



1981 Capping Exercise for Nursing Students.



The Plaintiffs of Gomillion vs. Lightfoot during their 25th Anniversary.



E.D. Nixon, founder of the Montgomery Bus Boycott, and Dr. C.G. Gomillion, along with State Rep. Thomas Reed.



Centennial Awards



Nikki Giovanni expressing her views through her poetry.



And More Centennial Awards.



# CHARTER DAY 1981



Members of the Lewis Adams Family



Members of the George W. Campbell Family

Two men — Lewis Adams, a former slave, and George W. Campbell, a former slave owner — saw the need for the education of Negro Youth in this rural Alabama locale and thereby achieved the passage of the State legislative act which appropriated \$2,000 for teachers' salaries of such a school. Their call for a leader went to Hampton Institute where the principal, General Samuel Chapman Armstrong, answered by sending Booker T. Washington, a highly capable young man of 25 years.

On July 4, 1881, thirty men and women gathered that first day in a one-room shanty to attend Alabama's first normal school for the training of Negro teachers. The beginning was humble, but Washington lived to see others throughout the nation and world share his vision. His "learning by doing" concept was a major contribution to the general field of education. He died at Tuskegee, November 14, 1915, and is buried on the campus.



Governor Fob James, President Foster and members of both families pose in front of Tuskegee Institute's original charter.



Mr. Milo Howard, archivist of the State of Alabama; Dr. William Harvey President, Hampton Institute; The Honorable Fob James, Governor State of Alabama; President Luther Foster

# PARENTS DAY 1981



Mr. and Mrs. Edward Bruins and Family of Kansas City, MO receive Parent-Of-The-Year Award from Ms. Wanda Hodges, Miss Tuskegee.



Mr. and Mrs. Hurrie Lampley and Family receive Parent-Of-The-Year Award. The Lampleys are parents of 11 children.



President and Mrs. Foster along with Wanda Hodges, Miss Tuskegee, and Mrs. Rubie Archer, 1981 Parents Coordinator who presented a check for \$3,905 Parents Contribution to Tuskegee Centennial.



Mr. and Mrs. Victor Lunderman and Family of Dayton, OH receive Parent-Of-The-Year Award.





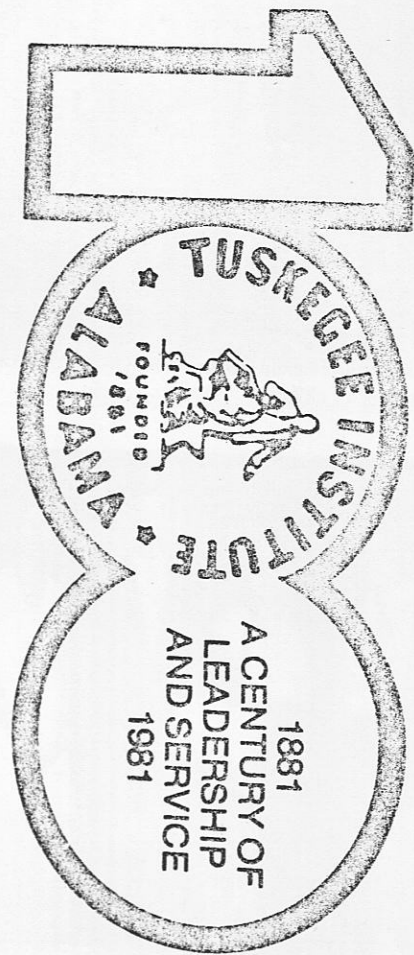

# H I S T O R Y

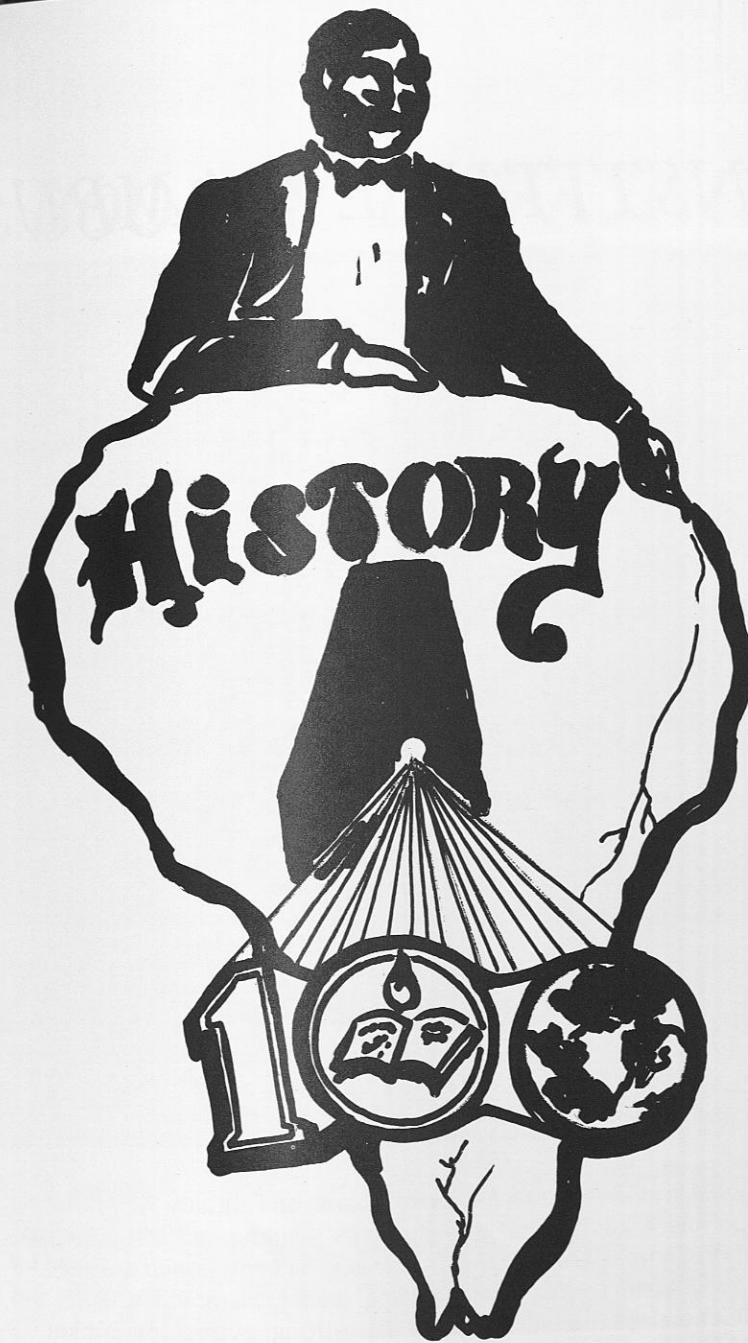

*The men who make history have not time to write it.*  
— Van Bismark



# TUSKEGEE INSTITUTE CAMPUS

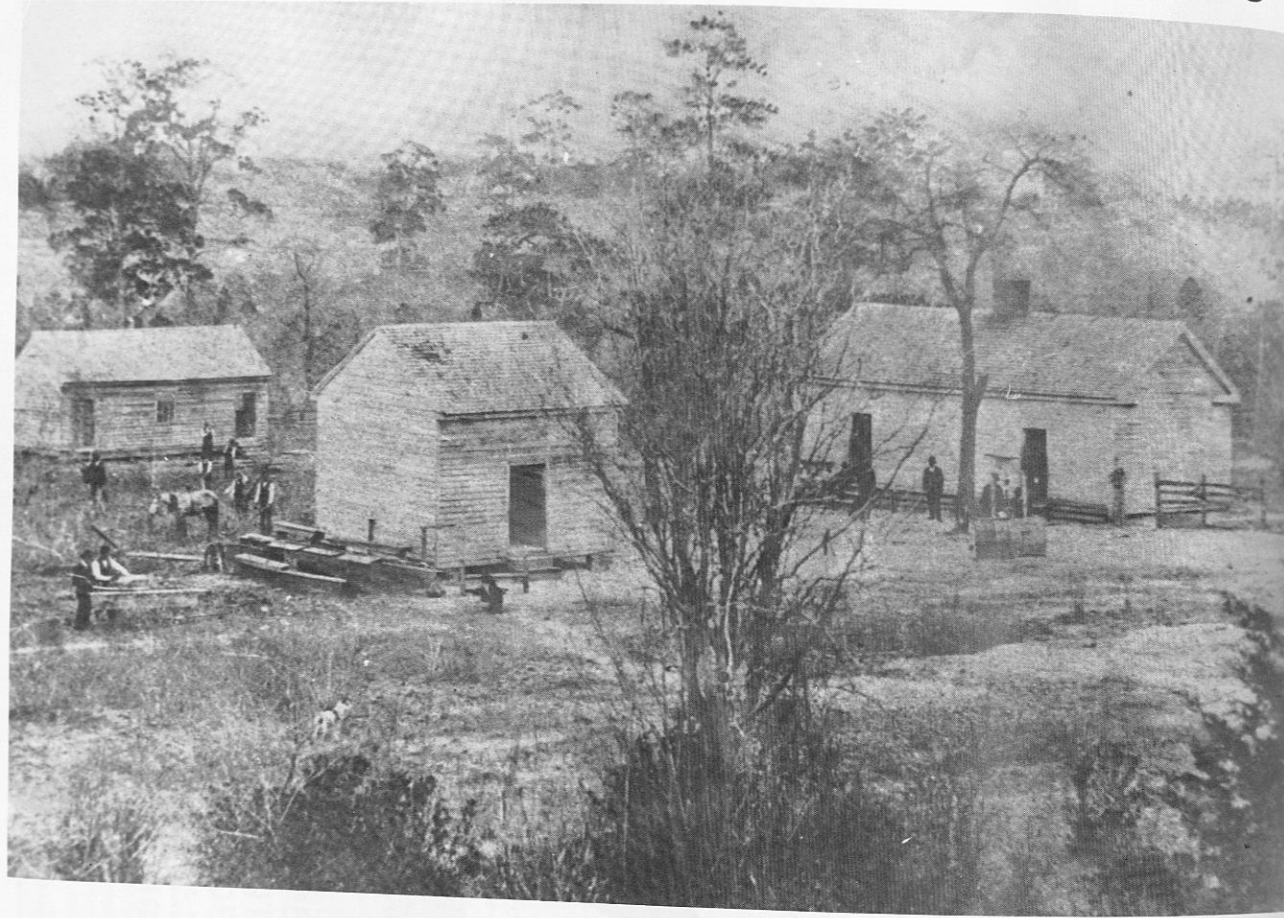

Tuskegee Institute was established by an act of the General Assembly of Alabama on February 12, 1881, and Booker T. Washington opened the school on July 4, of that year to become its' founder and first principal. Lewis Adams, a former slave, and George W. Campbell, a former slave master, had envisioned the need for the education of Negro youth in Macon County, Alabama. Their call for a leader went to Hampton Institute, and was answered by Hamptons' Principal, General Samuel Champman Armstrong, who sent Booker T. Washington.

The course of development reflects in every way how typically American Tuskegee is. It was founded in the purest "log cabin" tradition, for Booker T. Washington held his first class in a one-room shanty. Stressing the practical but at no time ignoring the need to educate the whole man, Dr. Washington's school was soon acclaimed first by Alabama and then by the nation — for the soundness and vigor have continued through subsequent administrations.

# BOOKER T. WASHINGTON ERA

*One Hundred years of . . . Creating  
An idea to fulfill a Dream  
To prepare for the Future  
For the Future is Unseen*



Two generations of Washington's  
Booker T. Washington II  
B.T. Washington I., E.D. Washington



BOOKER T. WASHINGTON  
founder and 1st Principle  
1856-1915

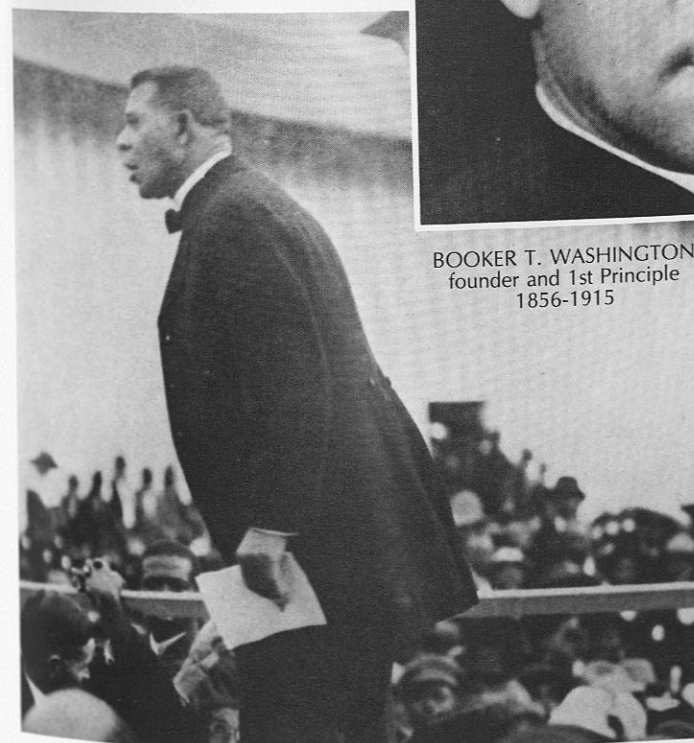

Booker T. Washington making a point.

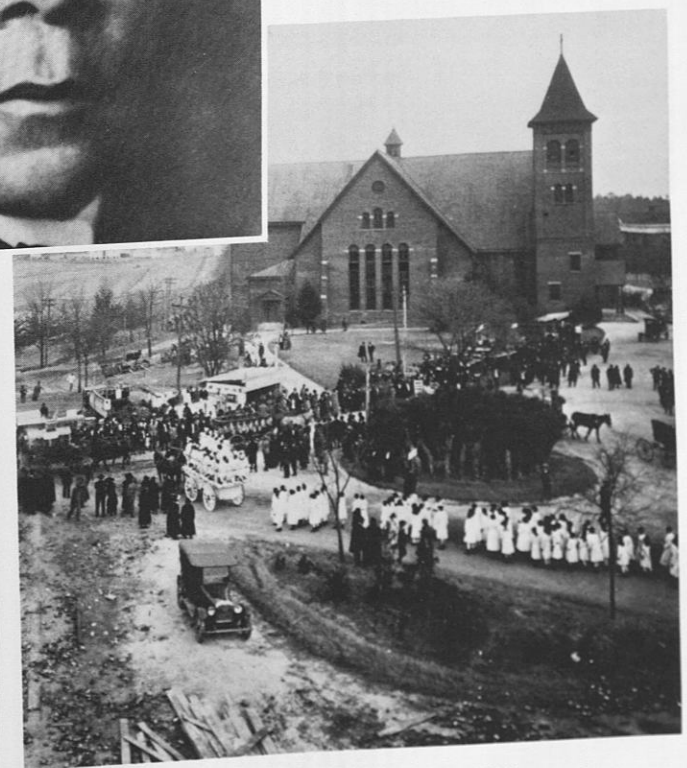

TUSKEGEE INSTITUTE CHAPEL 1898





Porter Hall, schools' first building.



President Roosevelt and Carver.



Tuskegee Institute, campus.



Dr. George Washington Carver, teaching.

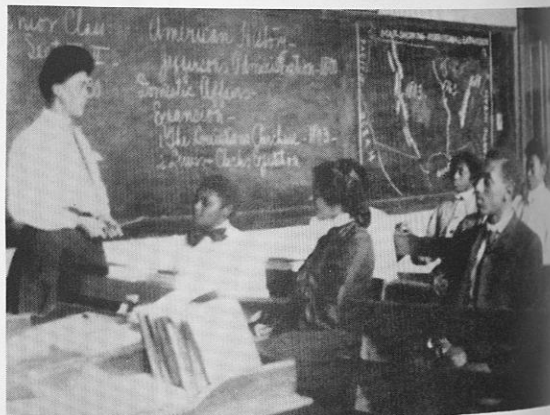

*One Hundred years of . . . Developing  
New ways to Understand  
The Technology of our Universe and  
the Innovative Man.*

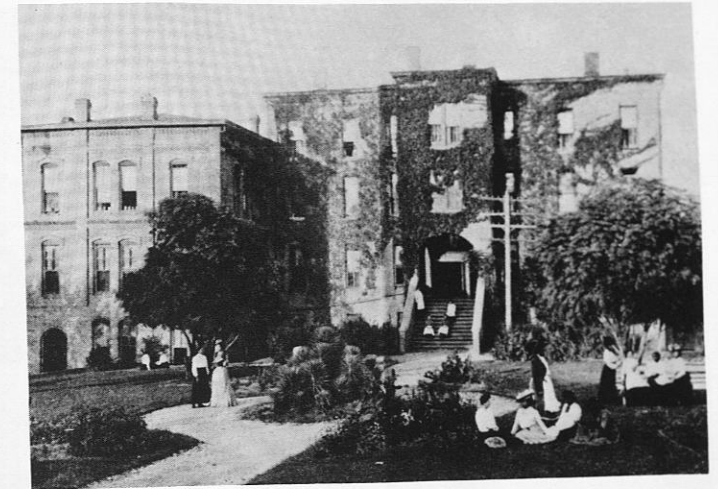

Alabama Hall, girls dorm.



Dr. Washington, and friends.

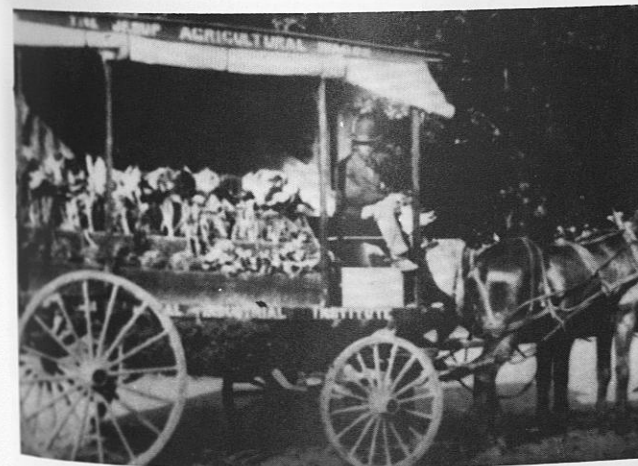

The Jessup Agricultural Wagon.



Laborers at Tompkins Hall.

Girls gym class, 1910.

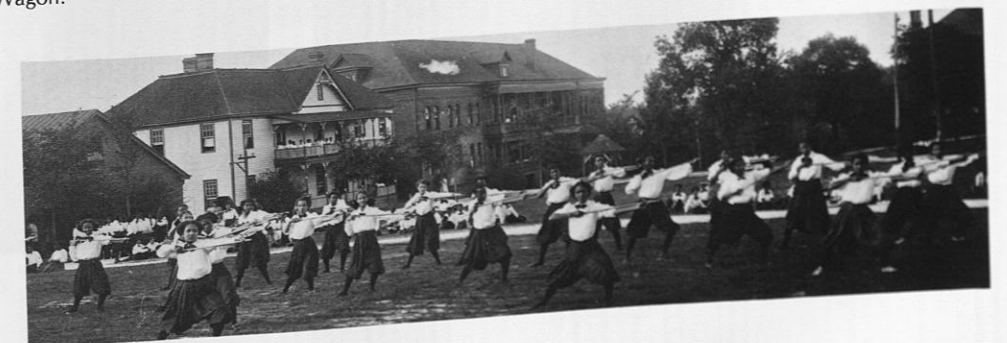



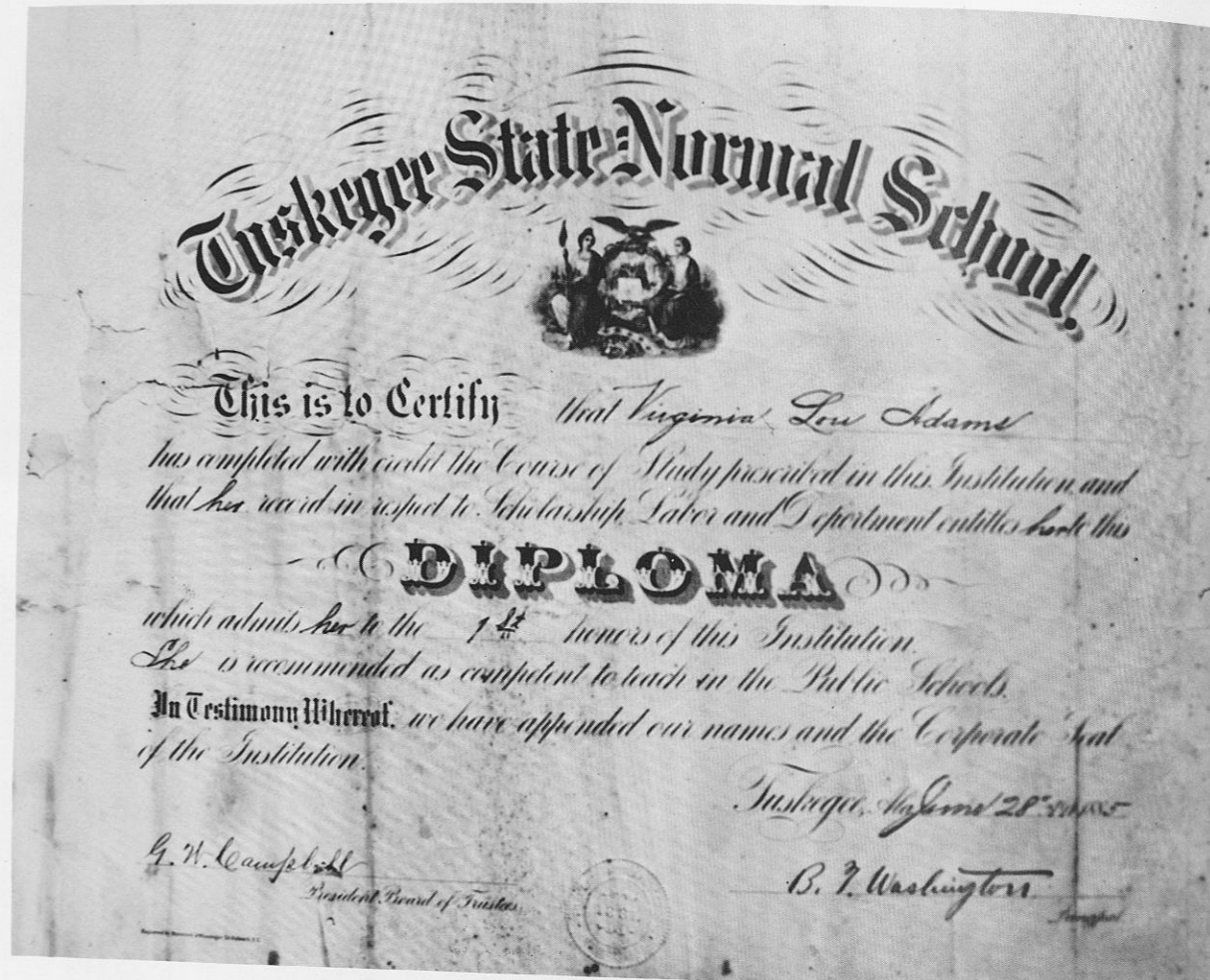

One of the first, ten diploma's, 1885.



A look at Gymnastics.

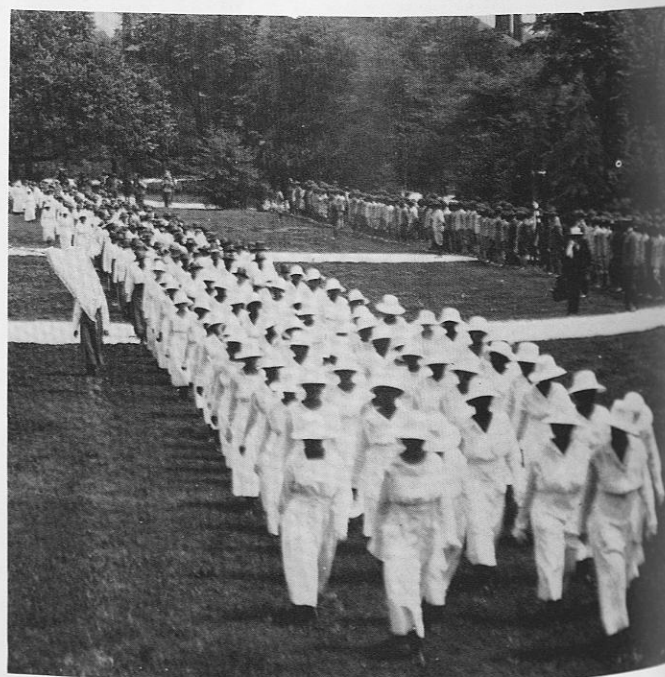

Graduation class.

# ROBERT RUSSA MOTON

*One hundred years of ...  
Struggling  
in an effort to survive  
The bitterness and painful hatred  
held captive and deprived*

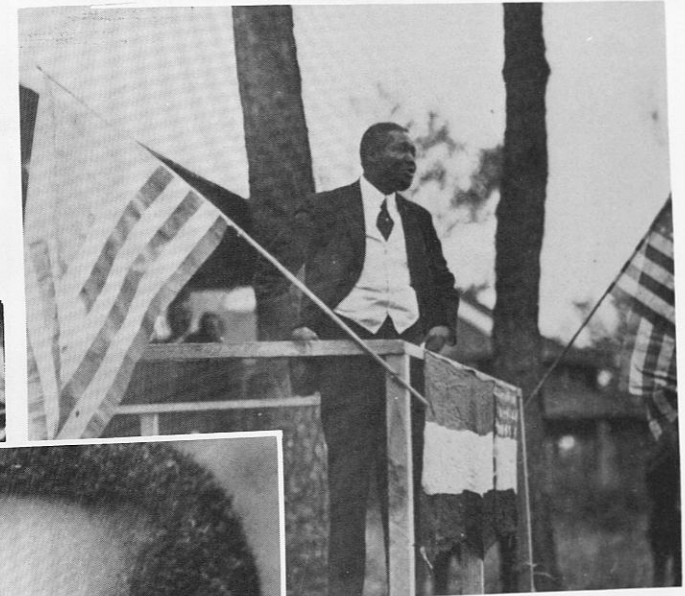

Dr. Robert R. Moton, making speech

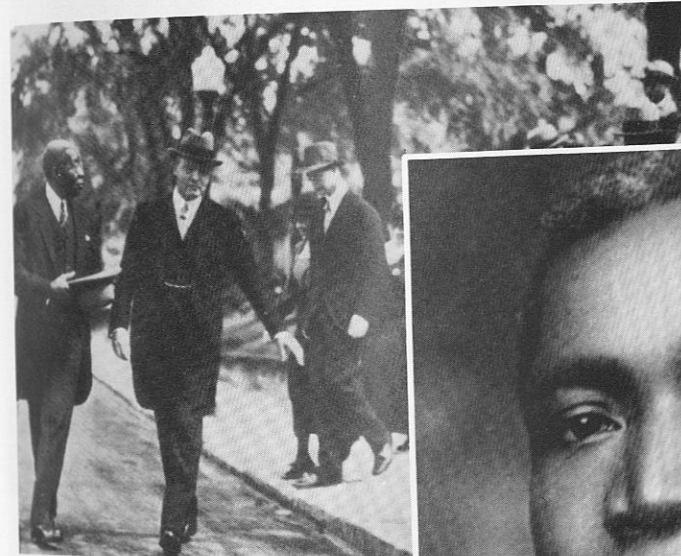

Robert Russa Moton  
Principal, 1915-1935



(Left) Emmet Scott, (Center) Dr. Robert R. Moton, (Right) Booker T. Washington



W.E.B. DuBois and Dr. Robert Russa Moton





Student Health



Dr. Carver going to work.



Sewing class



Unveiling of Booker T. Monument

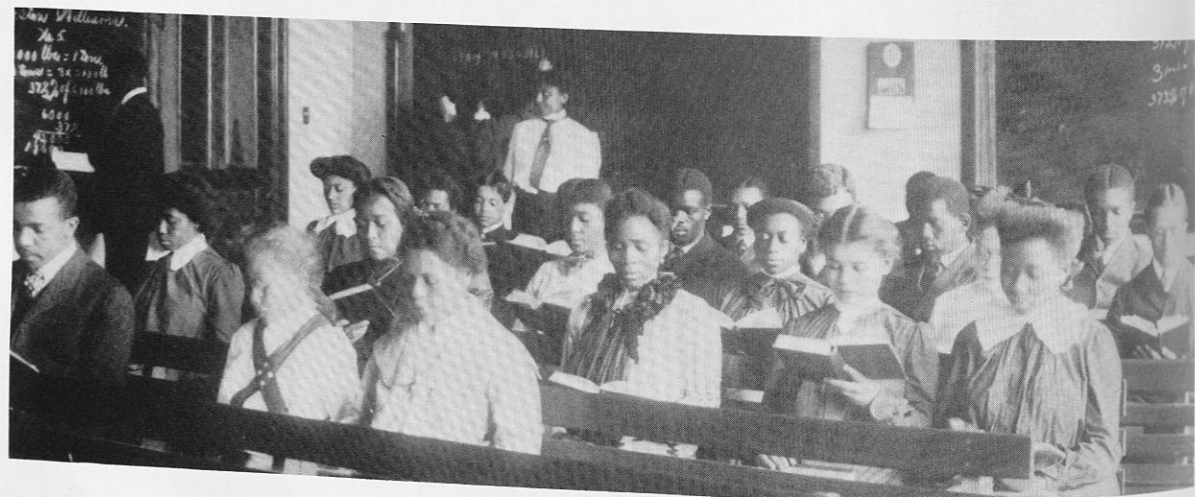

Classroom 1915



Architecture class



Campus, 1906





Table Service —  
Thompkins Hall



Marching Exercises (1920)



Marching Band with "Majorettes"  
Alumni Bowl (1926)



Homecoming Parade (1930)

# FREDERICK D. PATTERSON ERA

*One hundred years of . . .  
Searching  
for the existence of a key  
A key to unlock our native roots  
linking our rights to liberty.*



President Emeritus Frederick D. Patterson,  
Ms. Wanda Hodges

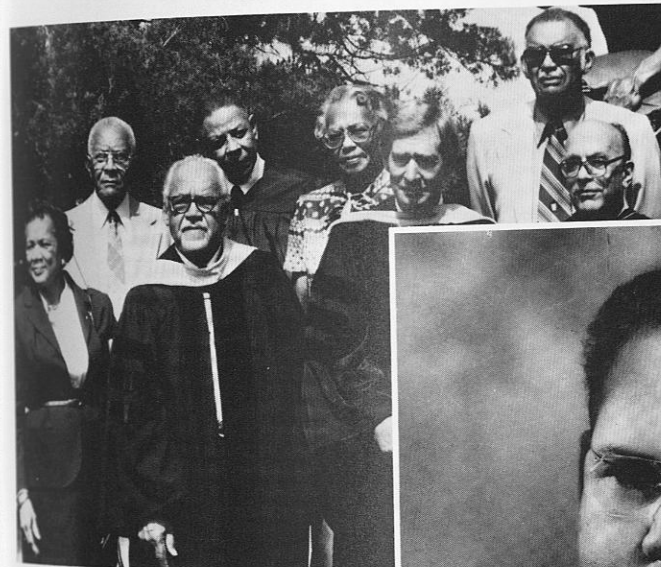

Frederick D. Patterson  
president, 1935-1953



Dr. Frederick D. Patterson, the early years

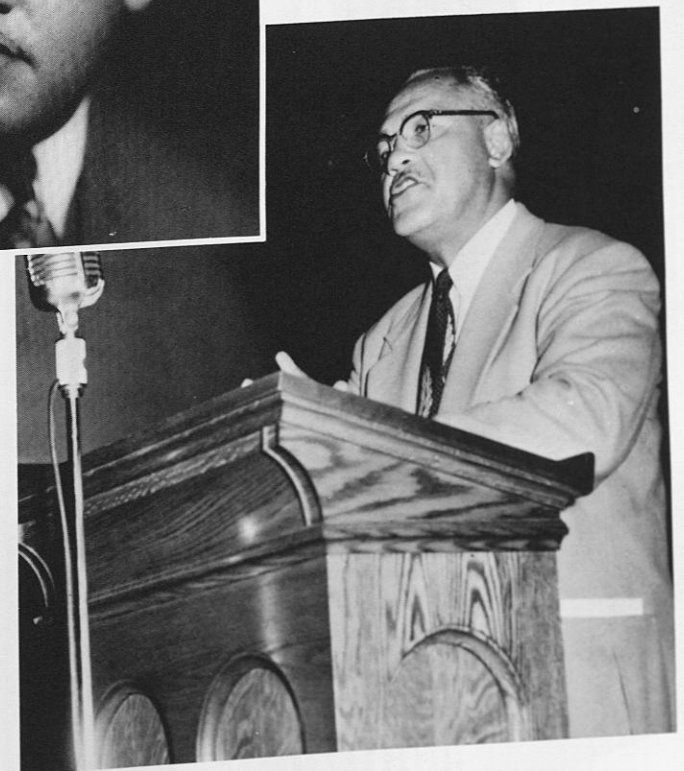

Patterson, making speech.



T  
U  
S  
K  
E  
G  
E  
E  
  
A  
I  
R  
M  
E  
N

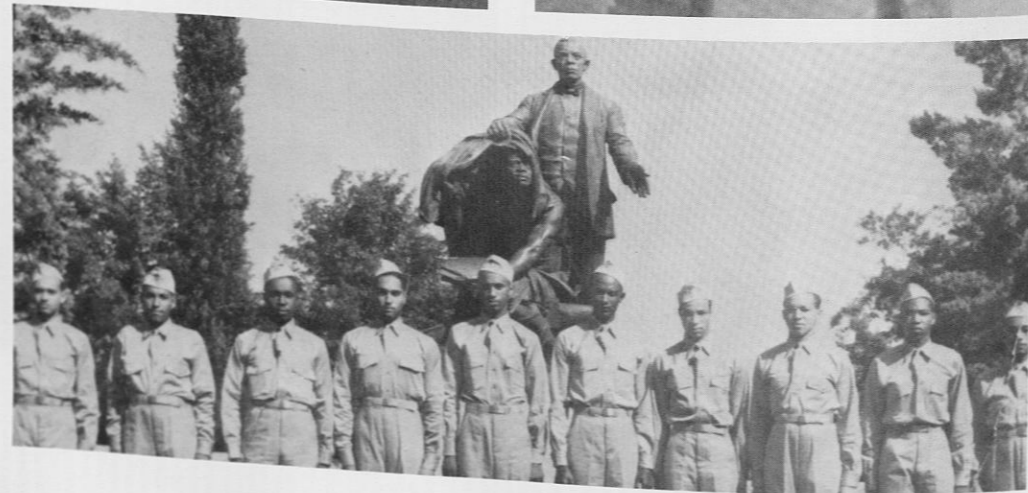
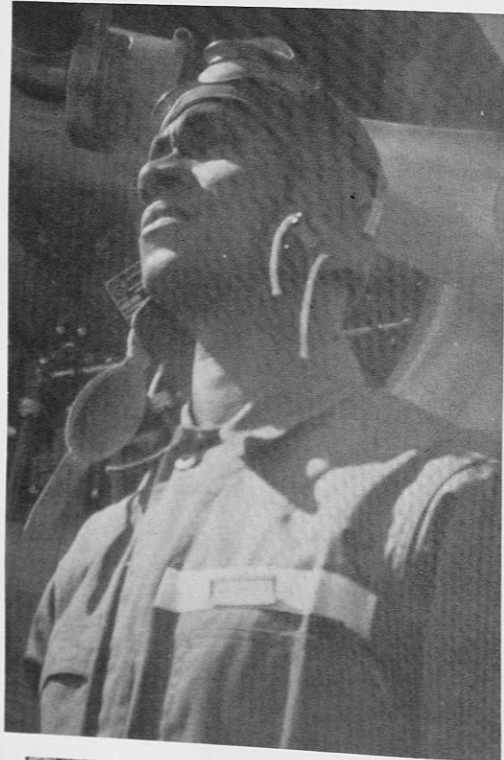

LIFE IN TUSKEGEE

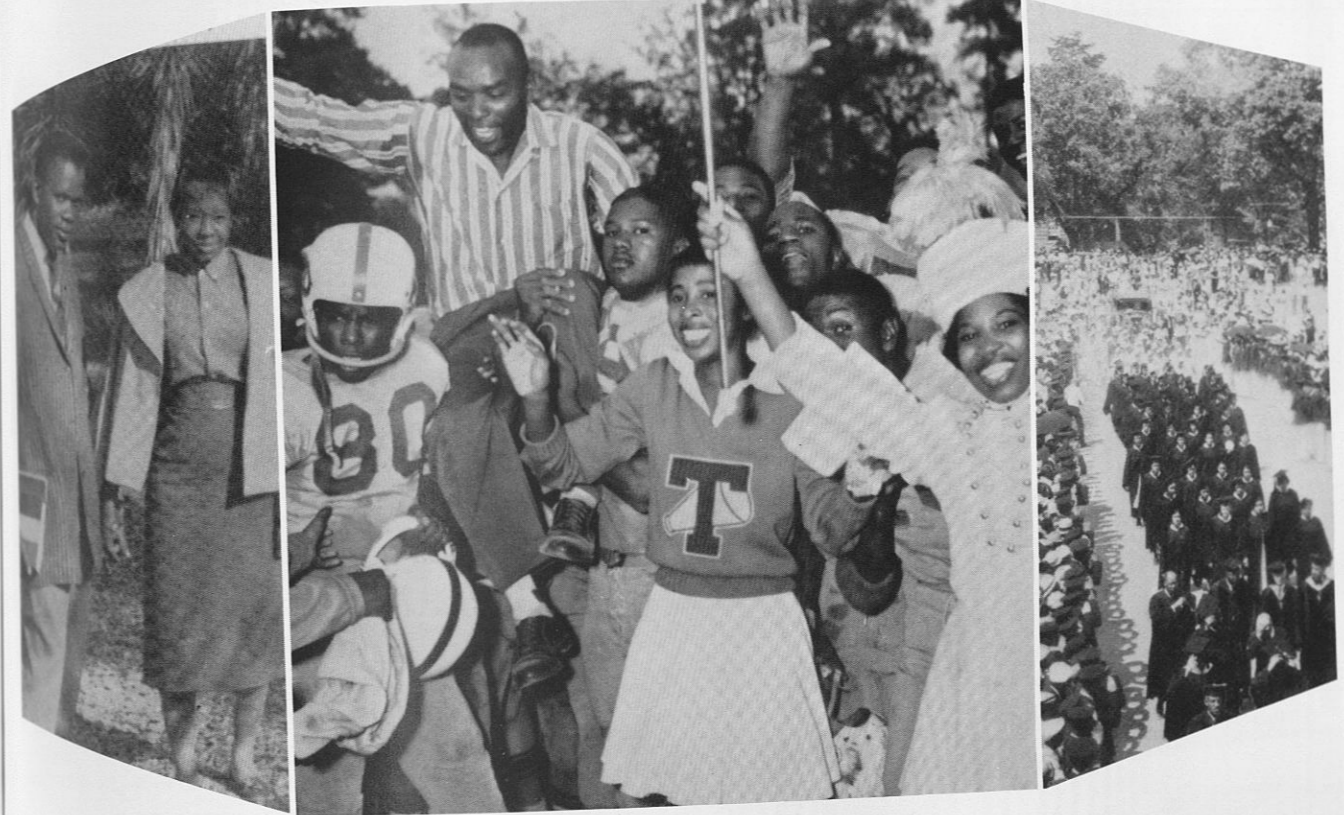

THROUGH THE YEARS

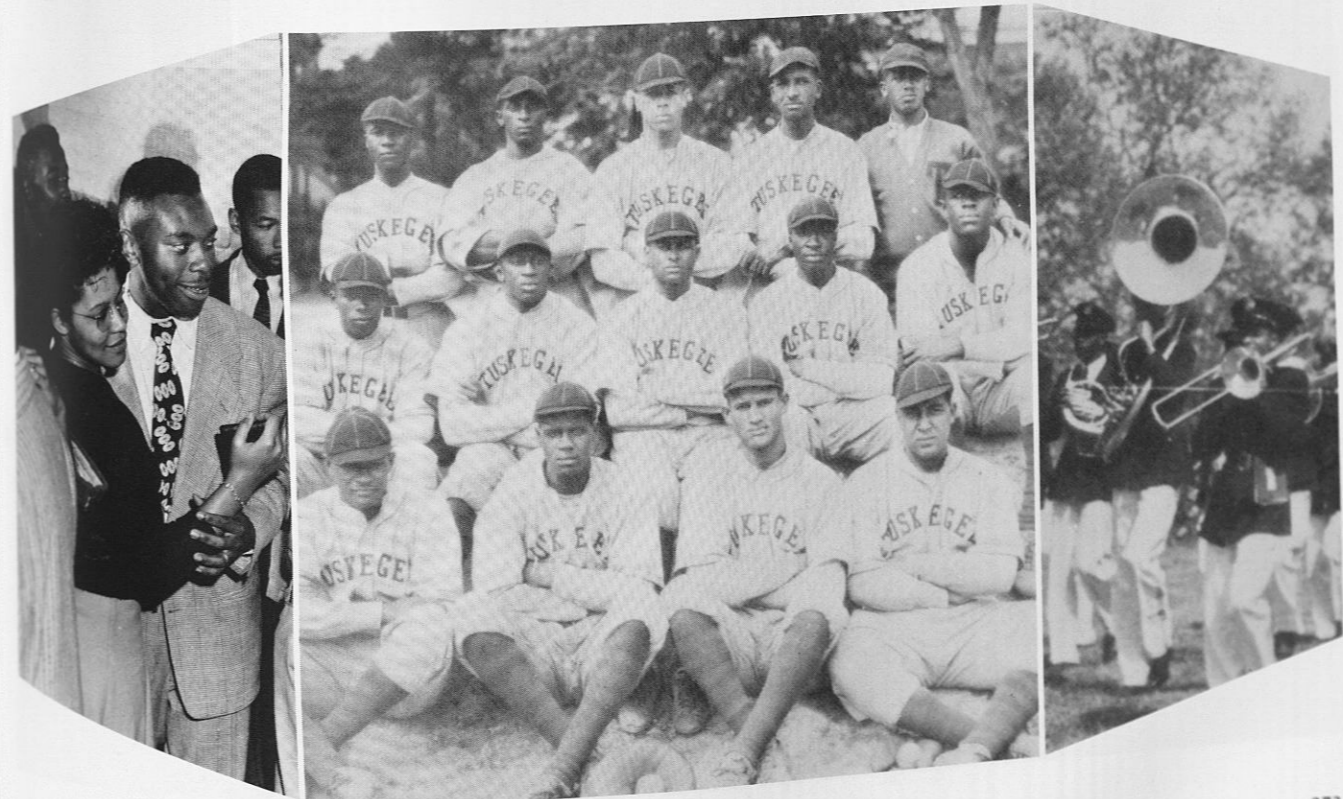





# LUTHER H. FOSTER ERA

One hundred years of Progressing  
 Toward a dream that finally came true.  
 A dream that will last forever and a day  
 for those willing to see it through.  
 Linda "Magic" Price



President Foster and Mayor Johnny Ford

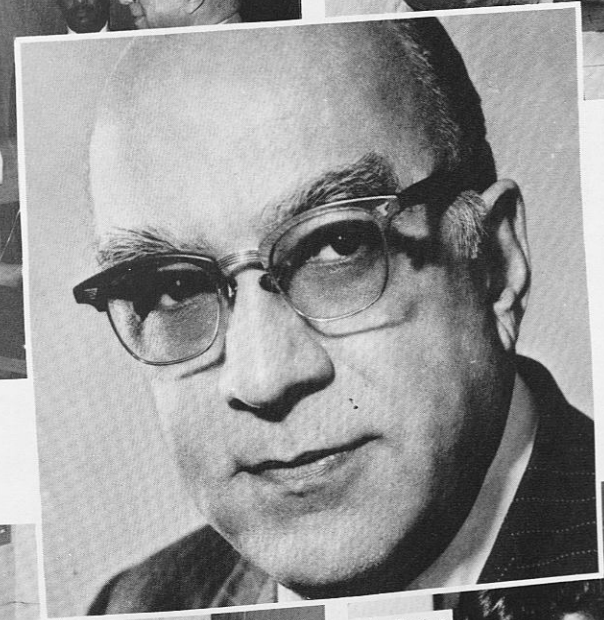
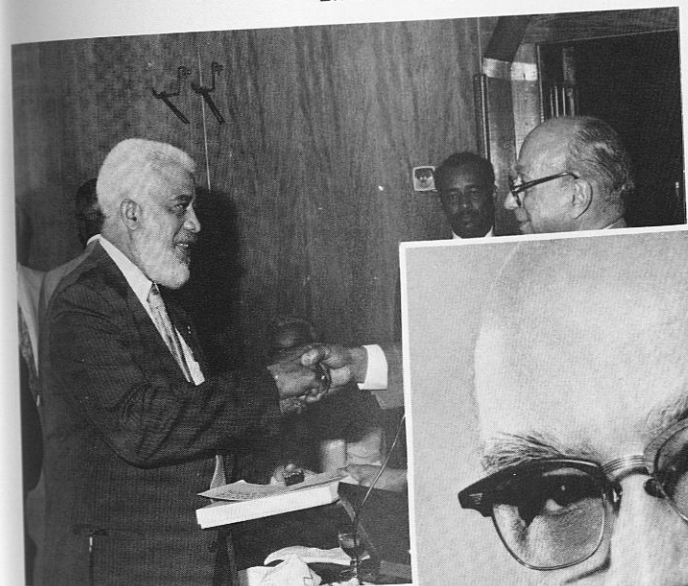

President Luther H. Foster  
 1953-1981



President Foster and 1981 Student Leaders



President vs. President





The U.S.S. George Washington Carver Hotel and Club Volunteers staged a most elegant fashion show.

Day Vietnam Moratorium October 15

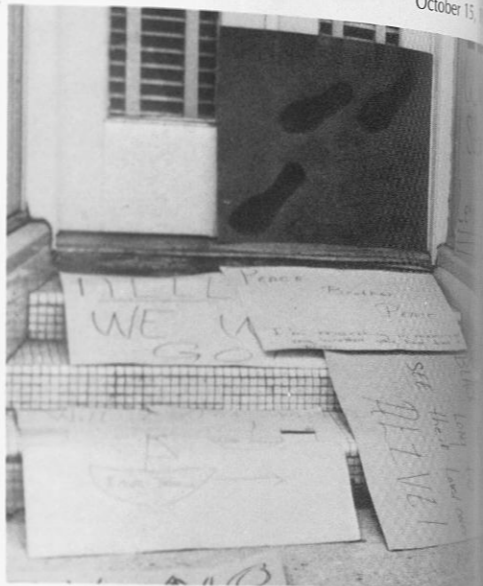

A Fight for a loosing battle



Have Our Classrooms Changed Much?



Old Chapel Erected 1898



A mysterious night in 1957



New Chapel Erected 1969



# AN ERA OF MANY ACCOMPLISHMENTS

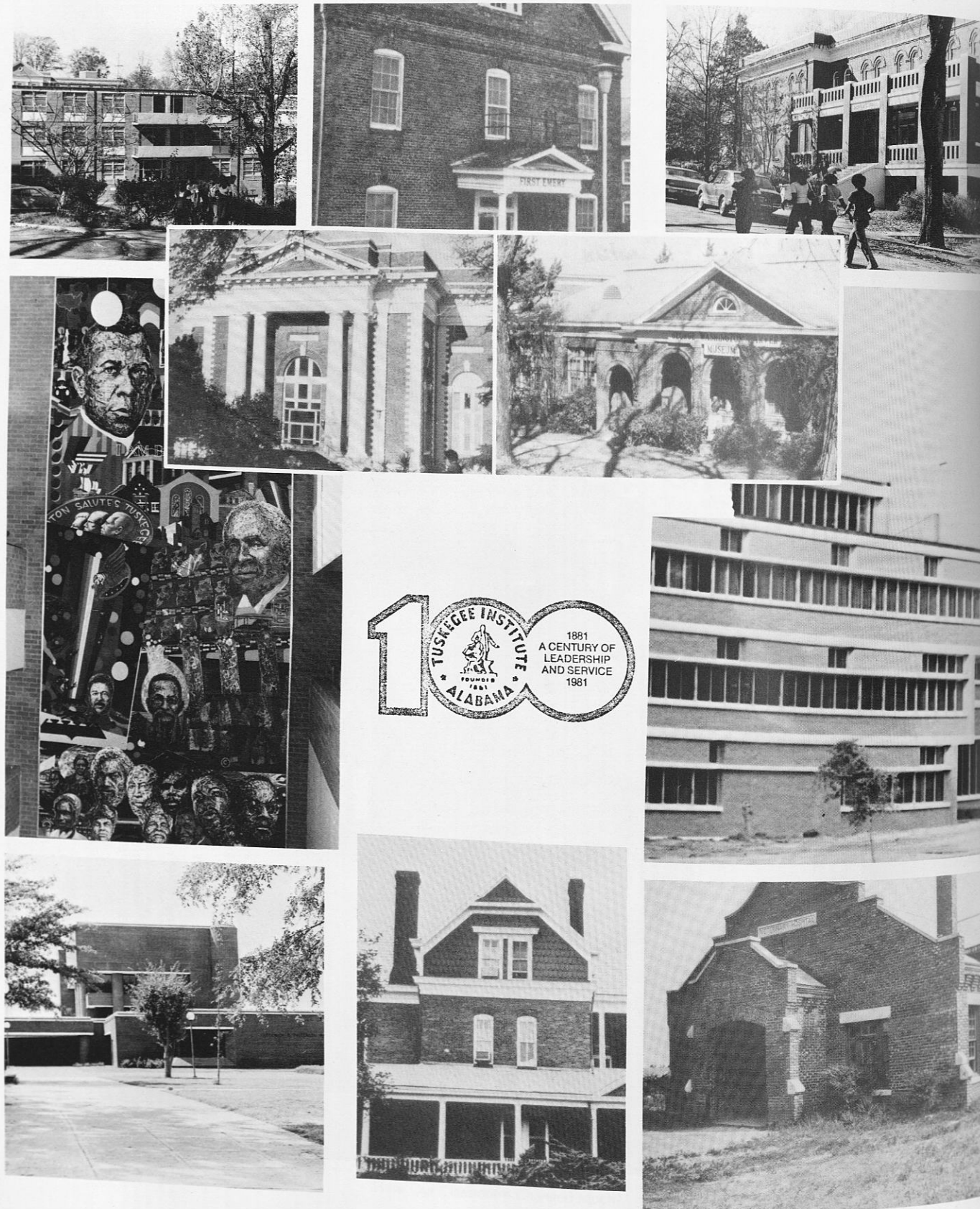

# TUSKEGEE INSTITUTE — 1981





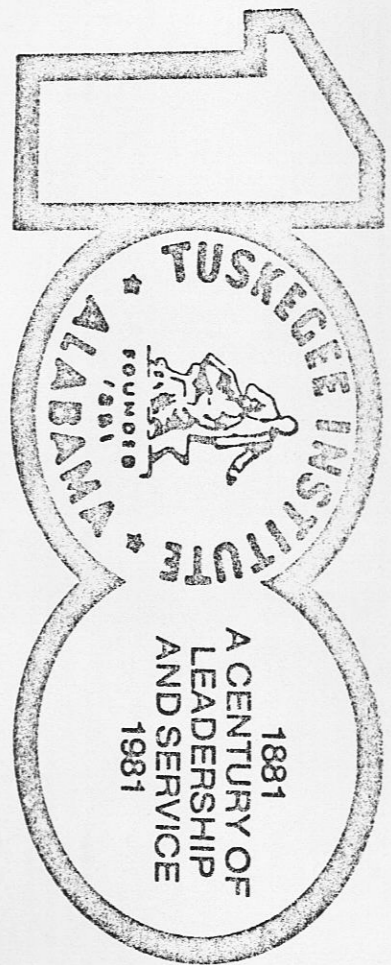

# CLASSES



*I not only use all the brains I have, but all that I can borrow.*  
 — W. Wilson



# SENIOR CLASS OFFICERS



Eugene Wood, President



Margo Steele, Vice President



DeVita Myrick, Secretary

# CLASS OF 1981

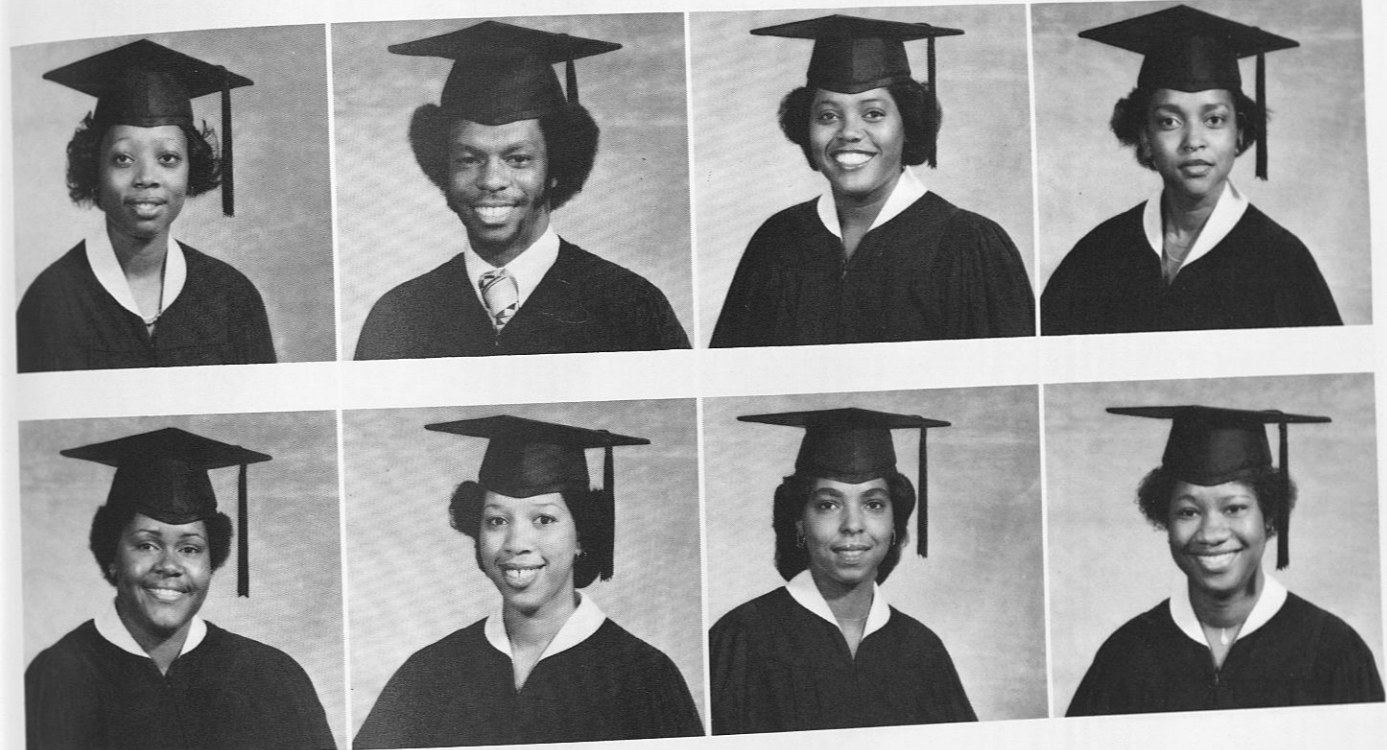

Beverly Aaron  
Dry Brach, GA  
Business Administration

James H. Adams  
Montgomery, AL  
Chemical Engineering

Montrese E. Albury  
Miami, FL  
Political Science

Sheila Alexander  
Atlanta, GA  
Radiologic Technology

Diane R. Allen  
Pittsburgh, PA  
Food Service Management

Tamika Alsbrook  
Brooklyn, NY  
Radiology Technology

Karen Ambeau  
Berkeley, CA  
Electrical Engineering

Melinda Anderson  
Union Springs, AL  
Social Work

Mark Anthony  
Headland, AL  
Accounting

Louis Armstrong  
Daytona Beach, FL  
Business Administration

Bettye Austin  
Decatur, AL  
Sociology

Lethann Bailey  
Syracuse, NY  
Sociology

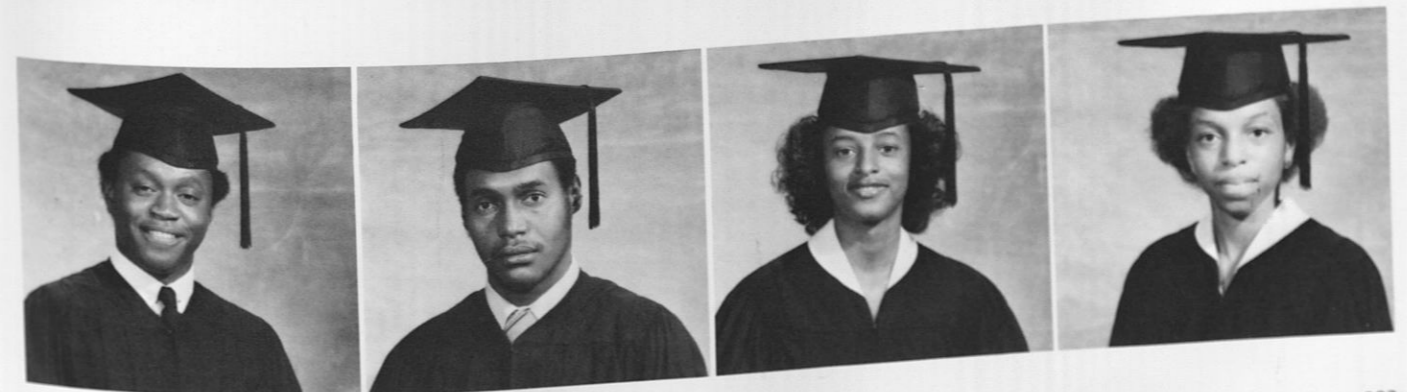



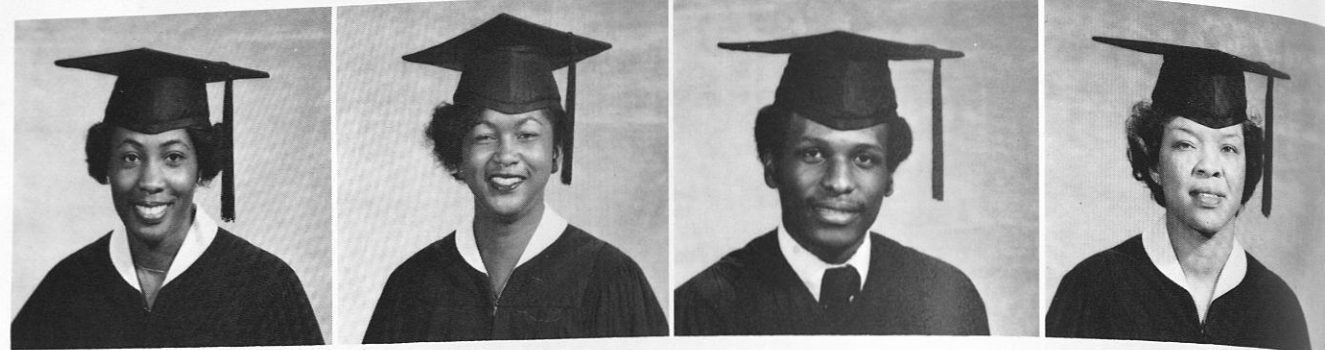

Darlene Baker  
Tuskegee, AL  
Elementary Special Education

Loretta D. Banks  
Miami, FL  
Sociology

Ricky Bankston  
Lagrange, GA  
Management Science

Patricia Battle  
Phenix City, AL  
Nursing

Lysanias Bell  
Bessemer, AL  
Nursing

Donita D. Bennett  
Savannah, GA  
Political Science

Deborah R. Bethune  
Miami, FL  
Biology

Zaundra K. Bettis  
Sunflower, AL  
Early Childhood Education

Gwendolyn G. Bishop  
Philadelphia, PA  
Elementary Education

Alisha Blackmon  
Birmingham, AL  
Social Work

Linda C. Bostick  
Brooklyn, NY  
Animal Science

Freddie A. Bridges  
Birmingham, AL  
General Dietetics

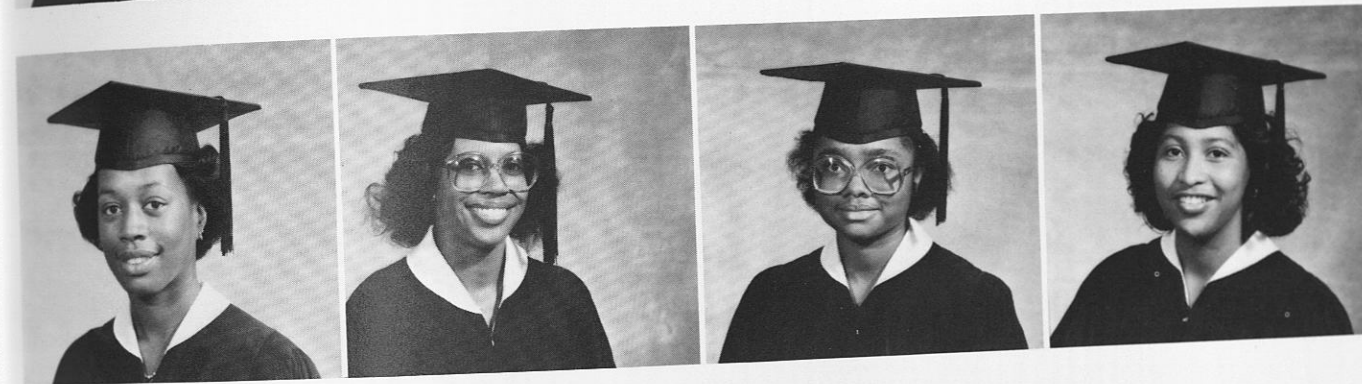
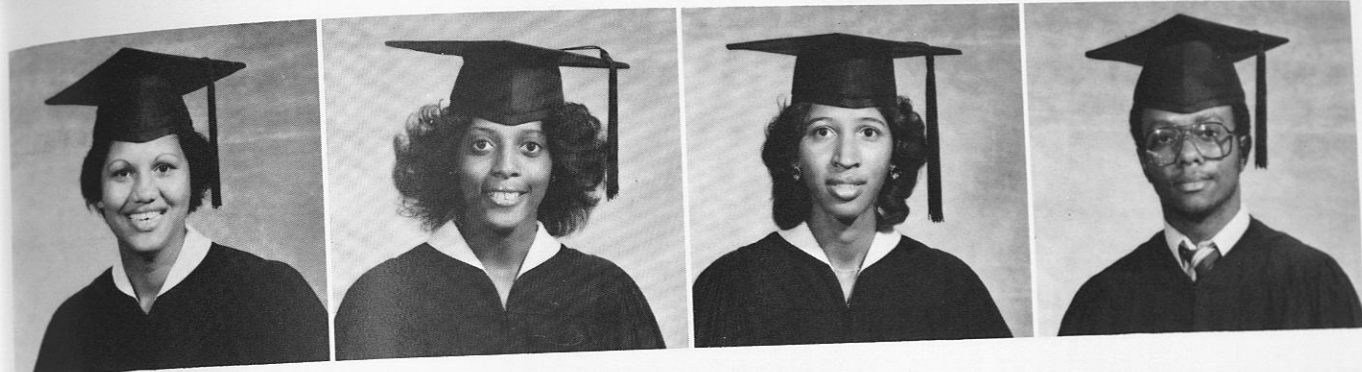

Alice M. Britton  
Biloxi, MS  
Business Administration

Bonnie Brock  
Miami, FL  
Accounting

Opal Broughton  
Corington, GA  
Math

Adrian P. Brown  
Dry Branch, GA  
Mechanical Engineering

Beatrice Brown  
Birmingham, AL  
Radiology Technology

Beverly K. Brown  
West Palm Beach, FL  
Clothing and Related Arts

Susan E. Brown  
Tuskegee, AL  
Accounting

Chandra O. Bryant  
Tuskegee, AL  
Radiology Technology

Susan B. Burke  
Miami, FL  
Physical Therapy

Clyde Callahan II  
Chicago, IL  
Business Administration

Alvin Calloway  
Birmingham, AL  
Business, Administration

Gloria J. Calloway  
Athen, GA  
Business, Administration

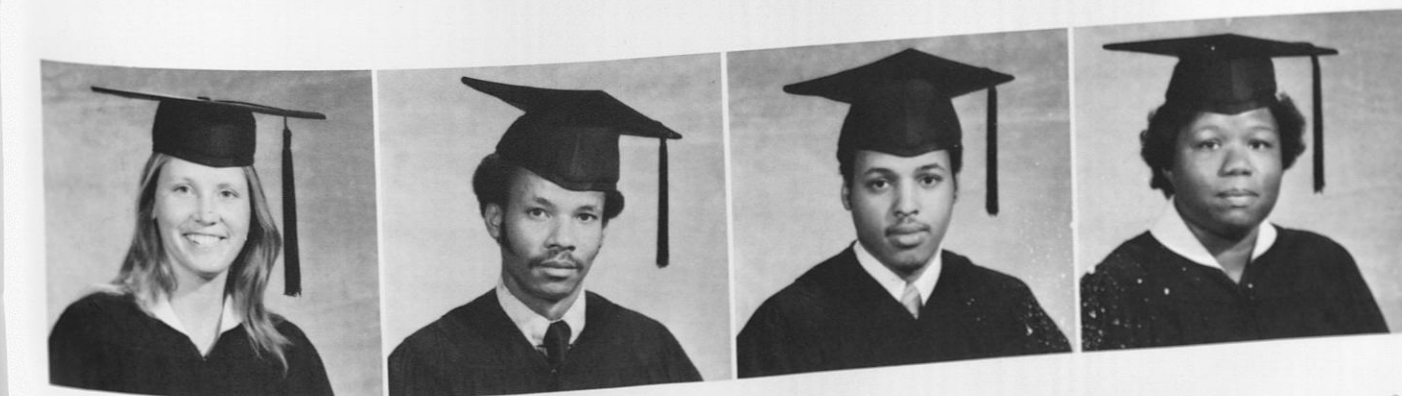



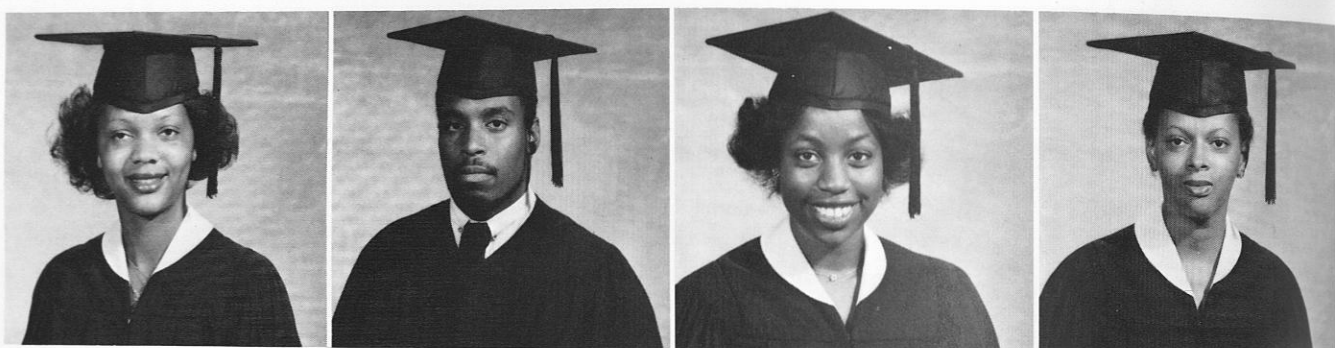
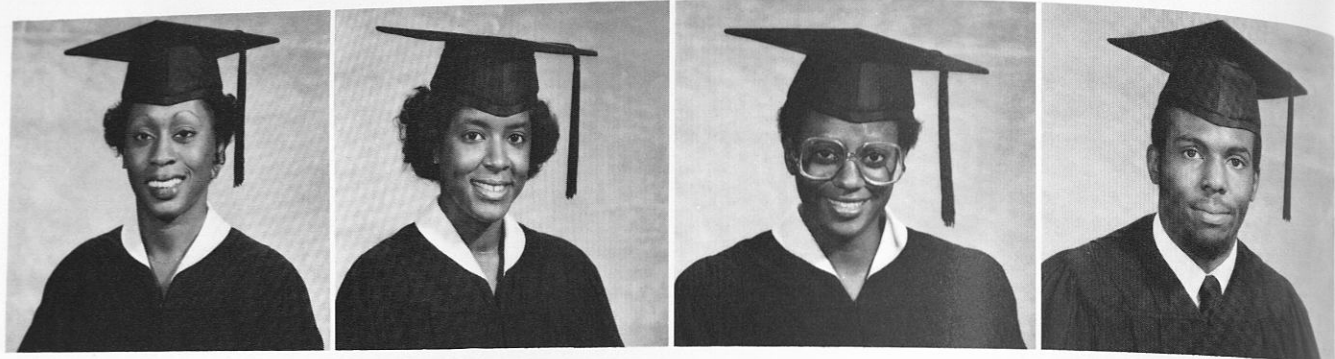

Marilyn M. Cannon  
Tuscaloosa, AL  
Radiology Technology

Onteryl D. Carney  
Layfayette, AL  
Physical Therapy

Dorothy E. Carter  
Americus, GA  
Biology

Rockney K. Carter  
Valdosta, GA  
Accounting/Business Admin.

Bernice Chapman  
Dry Branch, GA  
Business Administration

Keith Clark  
Pittsburgh, PA  
Sociology

Anna M. Cobb  
Savannah, GA  
Nursing

Yolanda D. Cobin  
Savannah, GA  
Business Administration

Stephen D. Cole  
Bellwood, IL  
Political Science

Agnes E. Coleman  
Montgomery, AL  
Home Economics

Beverly Collins  
Tuskegee, AL  
Business Administration

Patricia D. Collins  
Tuskegee, AL  
Business Administration

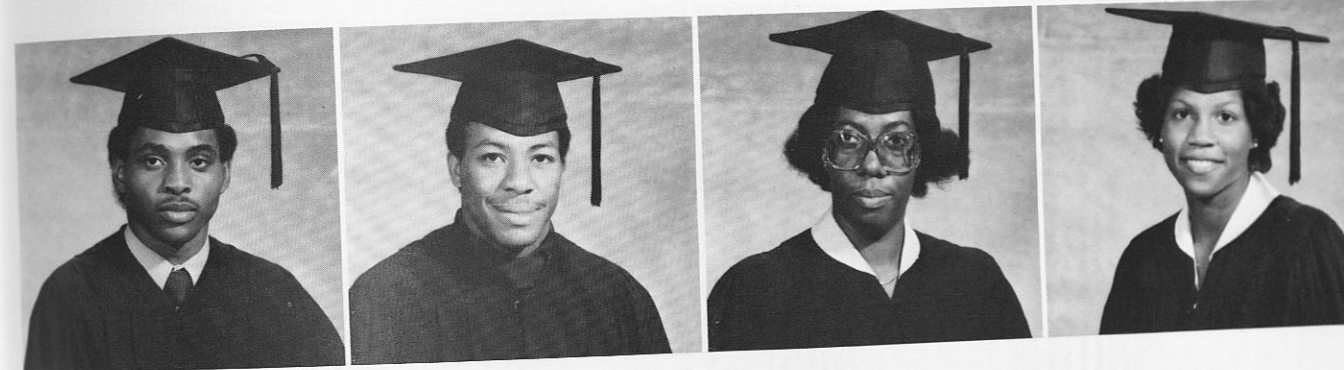
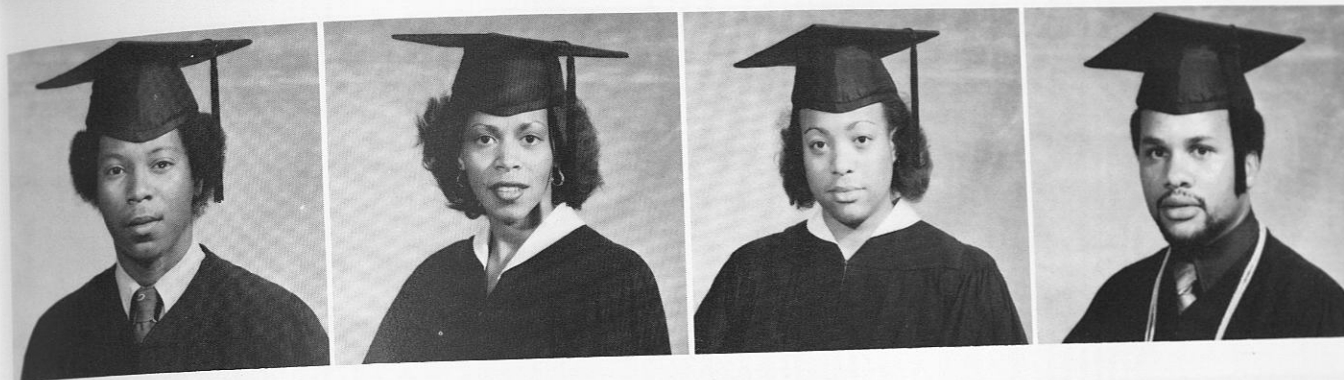

Wayne Conley  
Birmingham, AL  
Business Administration

Anita Contreras  
Uniondale, NY  
Biology

Tamara Cottrell  
Tuskegee, AL  
Elementary Special Education

Donice Cowart  
Fayette, AL  
History/Political Science

Leonard Craig  
Montgomery, AL  
Biology

Raymond Croker  
Fusville, FL  
Physical Education

Reta R.E. Crosdale  
St. Thomas, Jamaica  
Home Economics

Genese M. Cullins  
Jacksonville, FL  
Radiology Technology

Anthony Cureton  
Marion, AL  
Industrial Art

Jeffrey W. Curry  
Anniston, AL  
Architecture

Frank Cyrus  
Tuskegee, AL  
Radiology

Sunday A.O. Dada  
Nigeria  
Animal Science

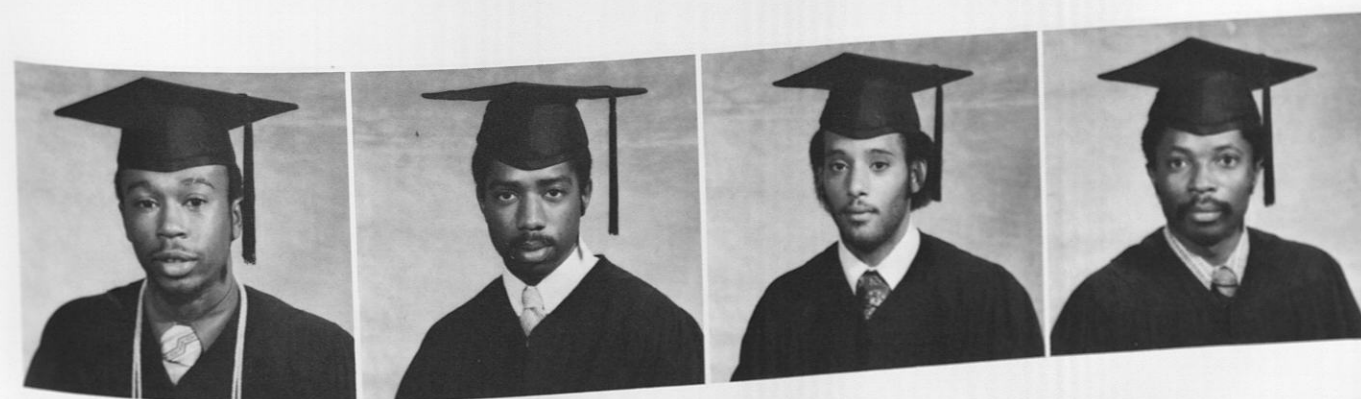





Danita Daniel  
Silver Springs, MD  
Physical Therapy

Ayeni OLU Davies  
Nigeria  
Soil Analysis

Angela Y. Davis  
Decatur, AL  
Biology

Jacqueline F. Davis  
Richmond, VA  
English

Lana L. Davis  
Nassau Bahamas  
Nursing

Robbie Davis  
Tuskegee, AL  
Math

Leslie J. Dawkins  
Washington, D.C.  
Physical Therapy

Helen Dawson  
Guyana  
Chemistry

Bernice L. Dewberry  
Bridgeton, NJ  
Animal Science

Elston J. Dial  
Birmingham, AL  
Biology

Edith L. Dixon  
Yeadon, PA  
Philosophy

Shari L. Dolman  
Montgomery, AL  
Occupational Therapy

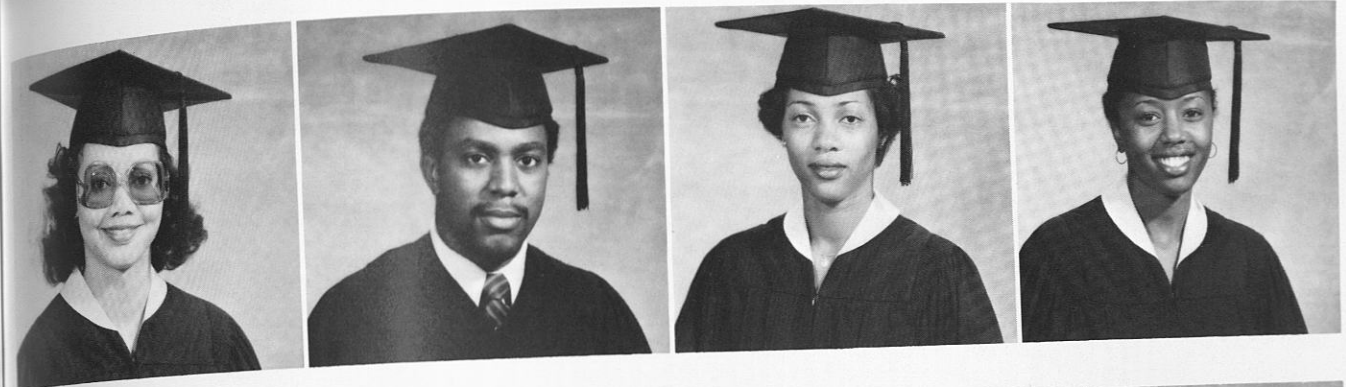
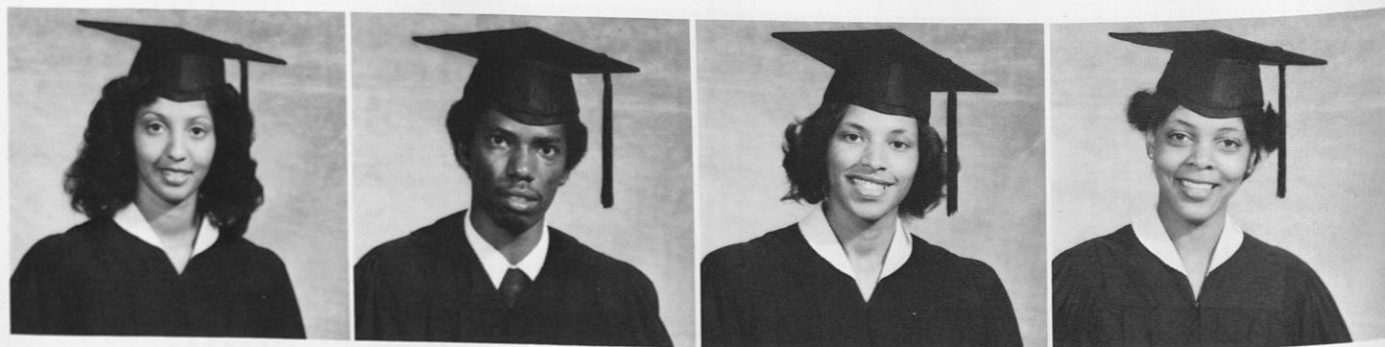

Jocelyn Dookwah  
Georgetown, Guyana  
Accounting

Carl A. Dukes  
Albany, GA  
Chemistry

Beverly A. Edwards  
Montgomery, AL  
Elementary Special Education

Janice L. Edwards  
Sylvania, GA  
Elementary Special Education

Donno Erskine  
Birmingham, AL  
Occupational Therapy

Katie M. Eriskridge  
Montgomery, AL  
Social Work

Vanessa J. Escott  
Birmingham, AL  
Accounting

Kathryn Evans  
Lansing, MI  
Business Management

Greg Everhart  
Tallahassee, FL  
Business Administration

Kimberly Evins  
Pittsburgh, PA  
Accounting

Jeff Ezekiel  
Columbus, GA  
Biology

Jeffery G. Fagan  
Bessemer, AL  
Architecture

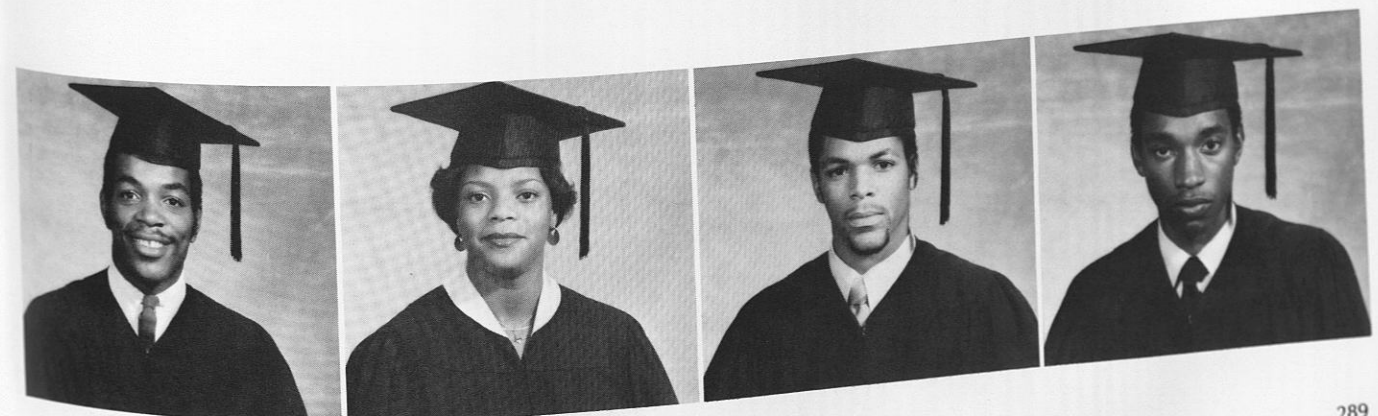



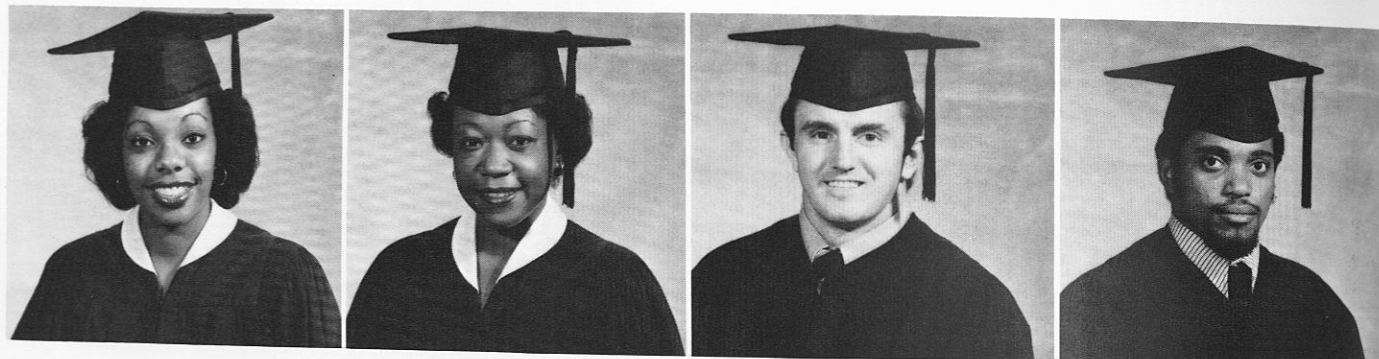

Bridgett Farley  
Chicago, IL  
Biology

Anthony Omar Fears  
Tuskegee, AL  
Radiology Technology

Debra A. Felts  
Niagara Falls, NY  
Physical Therapy

Anna Ferguson  
Savannah, GA  
Nursing

Debra Fields  
Fort Lauderdale, FL  
Elementary Special Education

Cherrye P. Fincher  
Birmingham, AL  
Radiology Technology

Robert Fleming Jr.  
Mobile, AL  
Physical Therapy

Ronald Ford  
Aurora, IL  
Architecture

Keith Forney  
Cleveland, OH  
Management Science

Nadine Foster  
Hayneville, AL  
Home Economics

Andre'e Francis  
Birmingham, AL  
Elementary Education

Sandra Gasken  
Manhattan, NY  
Home Economics

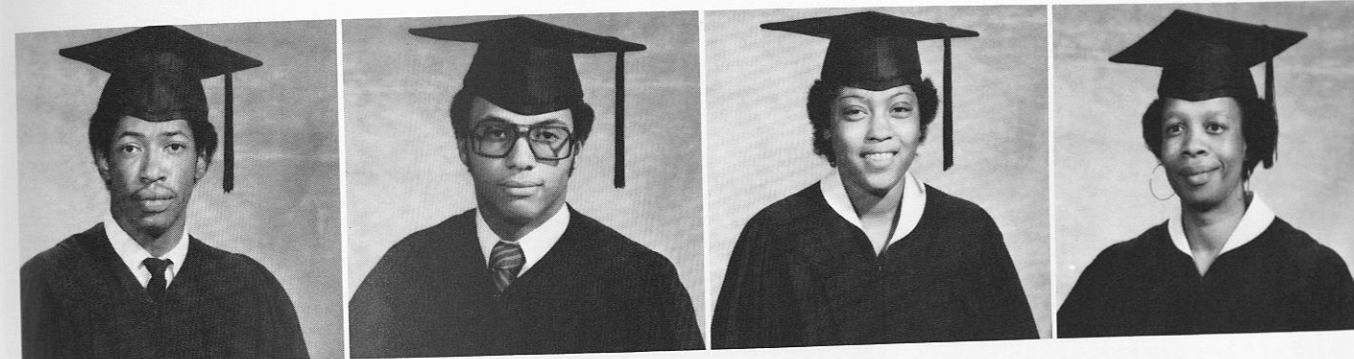
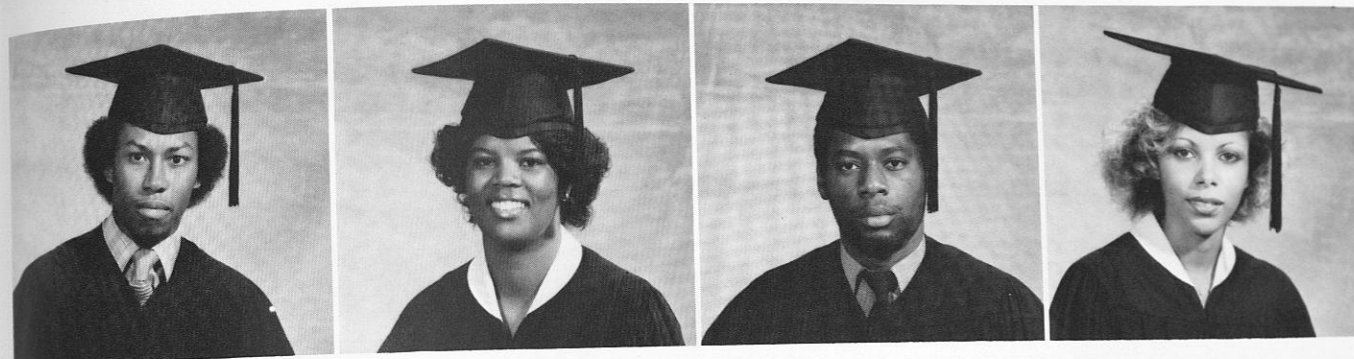
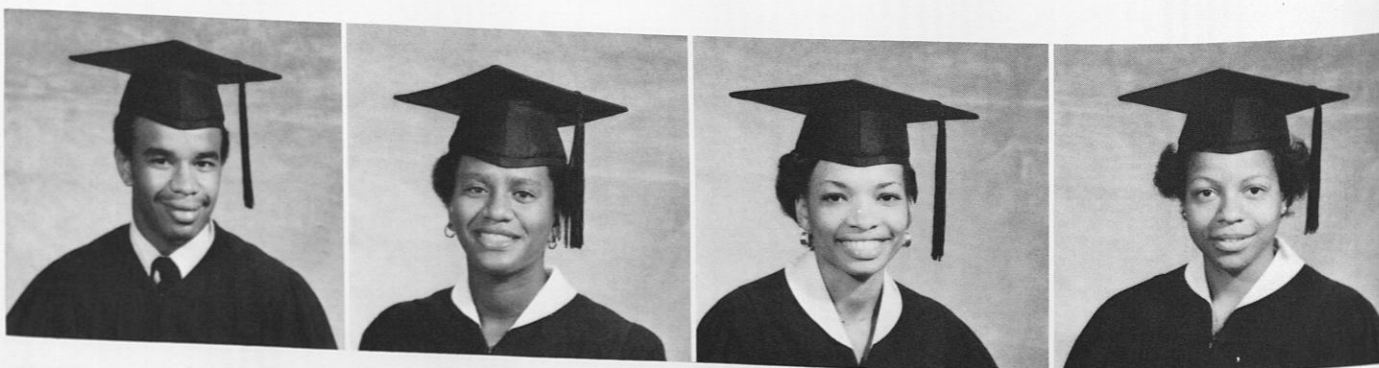

Joseph M. German  
Detroit, MI  
Social Work

Luella Gholston  
Montgomery, AL  
Management Science

Anthony Gibson  
Nassau, Bahamas  
Animal Science

Felicia D. Gray  
River Rouge, MI  
Nursing

Russell L. Green  
Montgomery, AL  
Nursing

Robert J. Guice  
Midway, AL  
Biology

Glenda Gullette  
Tuskegee, AL  
Social Work

Marilyn K. Habedi  
Manzini, Swaziland  
Home Economics

Wilbur M. Hackett  
Washington, D.C.  
Biology

Inza E. Hagins  
Tuskegee, AL  
Political Science

Dura R. Hale  
Tuskegee, AL  
Industrial Arts

Arlene F. Hall  
New Haven, CT  
Social Work





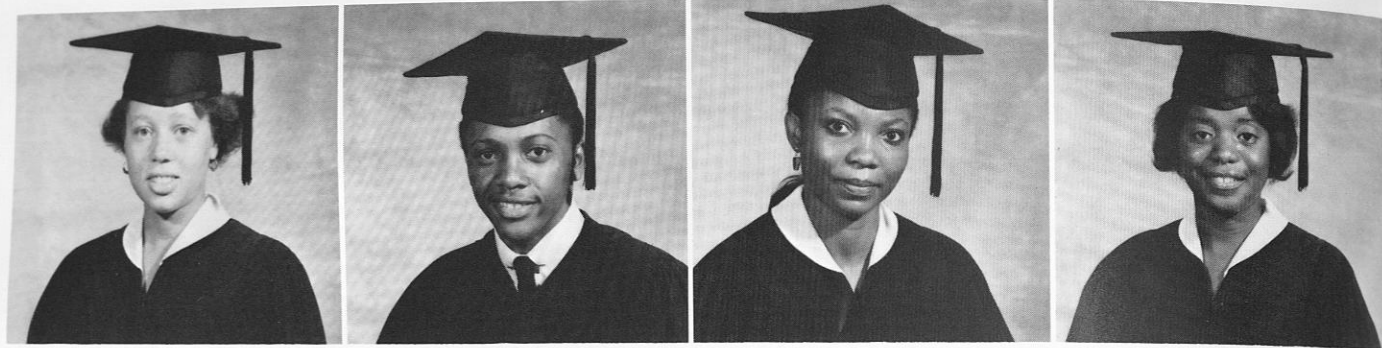

Harriet E. Hamlin  
New York, NY  
Biology

Charles Hamm  
Atlanta, GA  
Business Administration

Mercy M. Hammond  
Accra, Ghana  
General Dietetics

Carolene Harden  
Fort Lauderdale, FL  
Accounting

Marilynne Harmon  
Chicago, IL  
Accounting

Valda R. Harris  
Aliceville, AL  
Early Childhood Education

Juana Hartsfield  
Atlanta, GA  
Accounting

Cass Hatcher  
Birmingham, AL  
Architecture

Deanna Hawkins  
St. Albans, NY  
Animal Science

Vanessa Hayden  
Boston, MA  
Biology

Claudette Haynes  
Berbice, Guyana  
Accounting

Marcia Heard  
Alexander City, AL  
Social Work

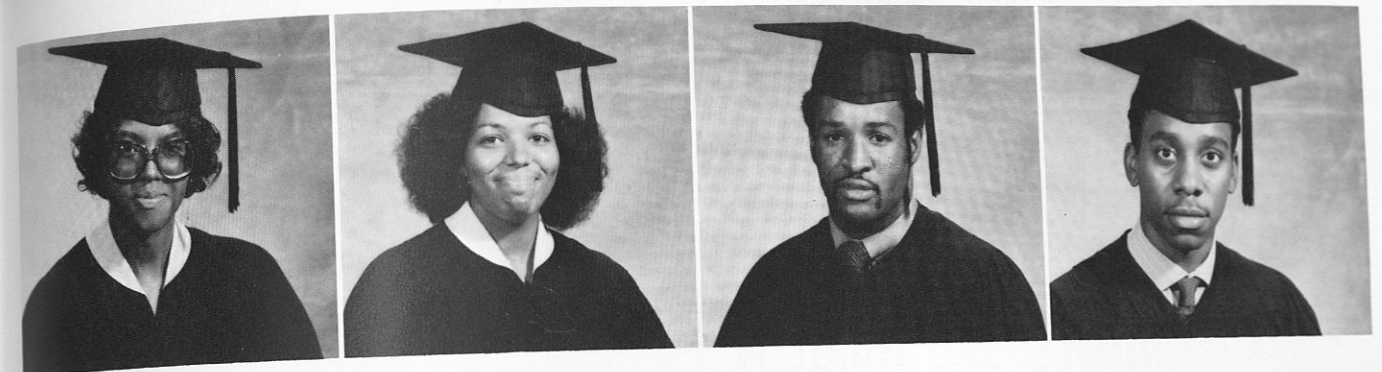

Mattie Heard  
Roanoke, AL  
Elementary Education

Bettina Helm  
Chicago, IL  
Animal Science

Booker A. Hill  
Americus, GA  
Computer Science

Carlos C. Hodges  
Philadelphia, PA  
Animal Science

Kandee R. Howard  
Phenix City, AL  
Business Administration

Tanya D. Howard  
Philadelphia, PA  
Animal Science

Barbara Hudson  
Thomasville, AL  
Physical Therapy

John D. Hudson  
Los Angeles, CA  
Electrical Engineering

Jeffery Huie  
Pensacola, FL  
Mechanical Engineering

Wade T. Hunt Jr.  
Dayton, OH  
Chemistry

Dorethea A. Hunter  
Atlanta, GA  
Elementary Education

Herbert Hunter Jr.  
Jakin, GA  
Business Administration

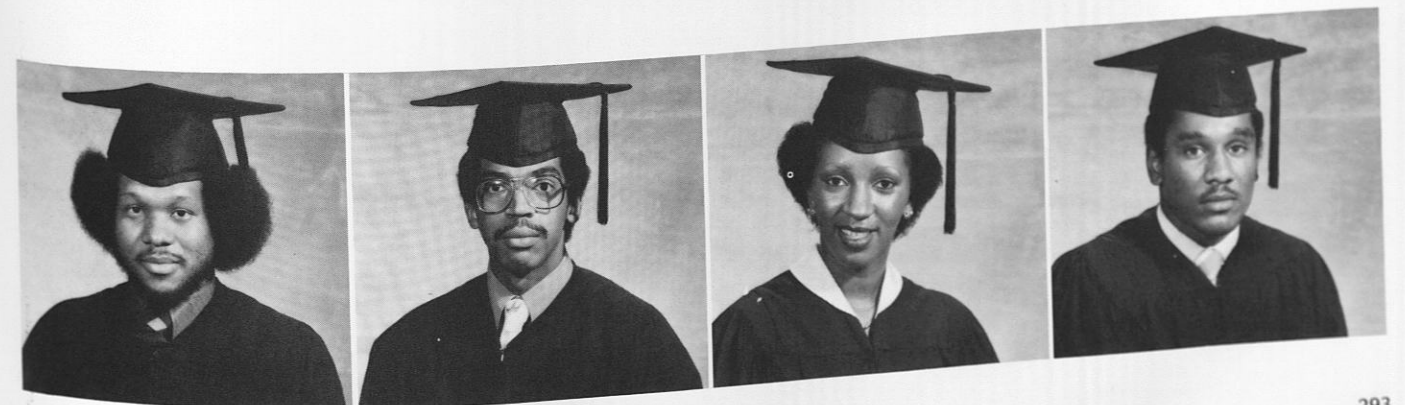





Larry J. Hunter  
Memphis, TN  
History

O'keefe Hunter  
Valdosta, GA  
Business Administration

Gina R. Hurst  
Bermuda  
Social Work

Thomas Hyatt, III  
New York, NY  
Animal Science

Arthur L. Jackson  
Bunnell, FL  
Physical Therapy

Carolyn Jackson  
Baltimore, MD  
Animal Science

Cheryl M. Jackson  
Los Angeles, CA  
Nursing

Mychelle Jackson  
Orlando, FL  
Biology

Peggy J. Jackson  
Linden, AL  
Nursing

William H. Jackson, Jr.  
Huntsville, AL  
Political Science

Linda R. James  
Miami, FL  
Business Administration

Sylvonia Jenkins  
Cusseta, GA  
Nursing

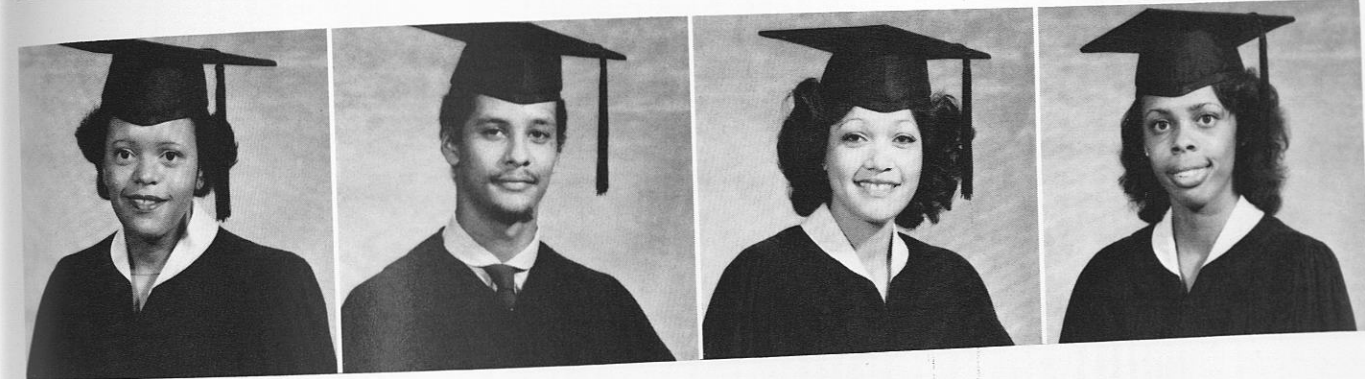
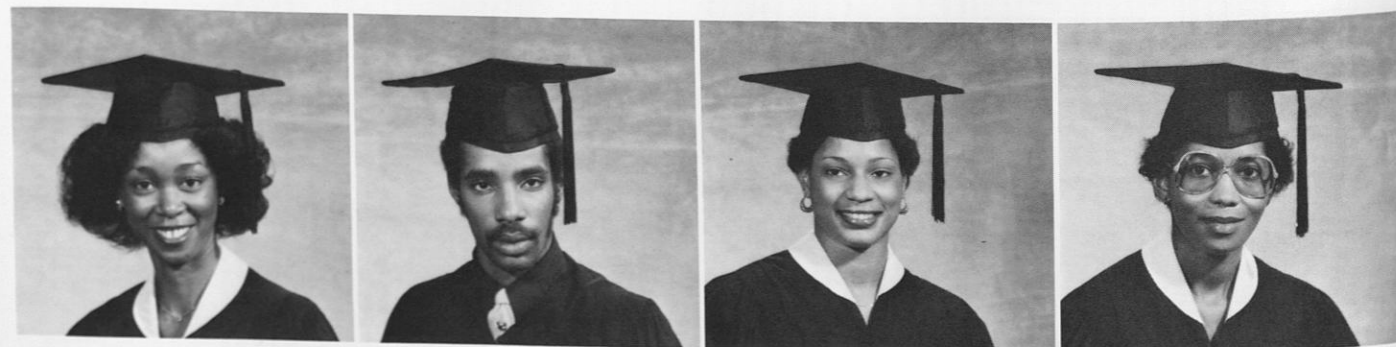

Cynthia M. Jennings  
Los Angeles, CA  
Electrical Engineering

Barbara A. Jeter  
Dothan, AL  
General Dietetics

Amina Johnson  
Atlanta, GA  
Nursing

Angela Johnson  
Miami, FL  
Business Administration

Doris J. Johnson  
Selma, AL  
Business Administration

Preston T. Johnson III  
Baltimore, MD  
Business Administration

Sandra L. Johnson  
Tuscaloosa, AL  
Nursing

Joyce J. Johnson  
Fayetteville, AL  
Physical Therapy

Audrey I. Joliff  
Birmingham, AL  
Accounting

Albert E. Jones  
Bessemer, AL  
Electrical Engineering

Carter K. Jones  
Howard Beach, NY  
Social Work

Jacquelin J. Jones  
Washington, D.C.  
Business Administration

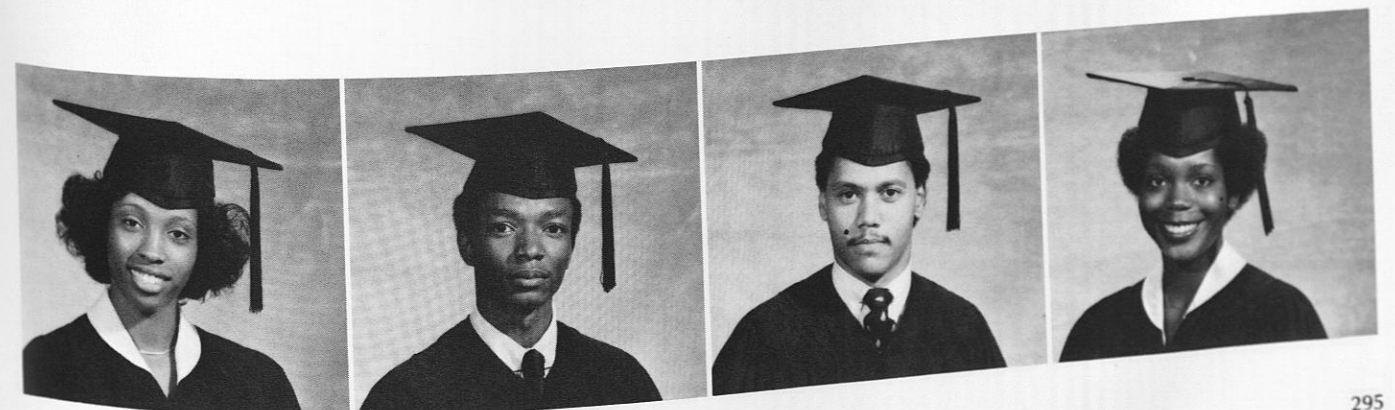



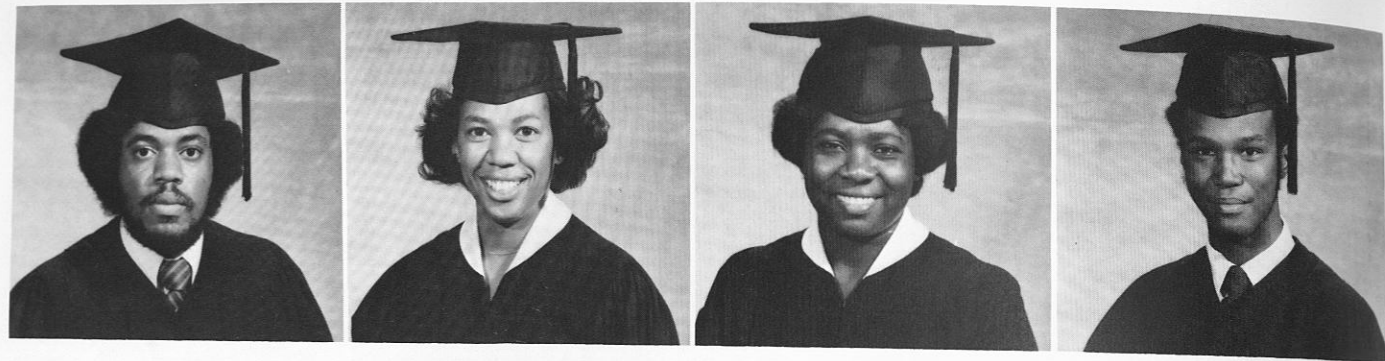

Jerome Saint Jones  
Tuscaloosa, AL  
English

Linda F. Jones  
Springfield, IL  
Biology

Mary Jones  
Jamaica  
Food Service Management

Michael P. Jones  
Pensacola, FL  
Chemistry

Rose Marie Jones  
Birmingham, AL  
Political Science

Vivian L. Jones  
Anniston, AL  
Physical Therapy

Warren H. Jones, Jr.  
Pedricktown, NJ  
Biology

Willie J. Jones  
Birmingham, AL  
Business Administration

Percilla Key  
Atlanta, GA  
Accounting

Debra A. King  
Birmingham, AL  
Elementary Special Education

Patricia King  
Coventry, MI  
Biology

Varita Donell King  
Birmingham, AL  
Mechanical Engineering

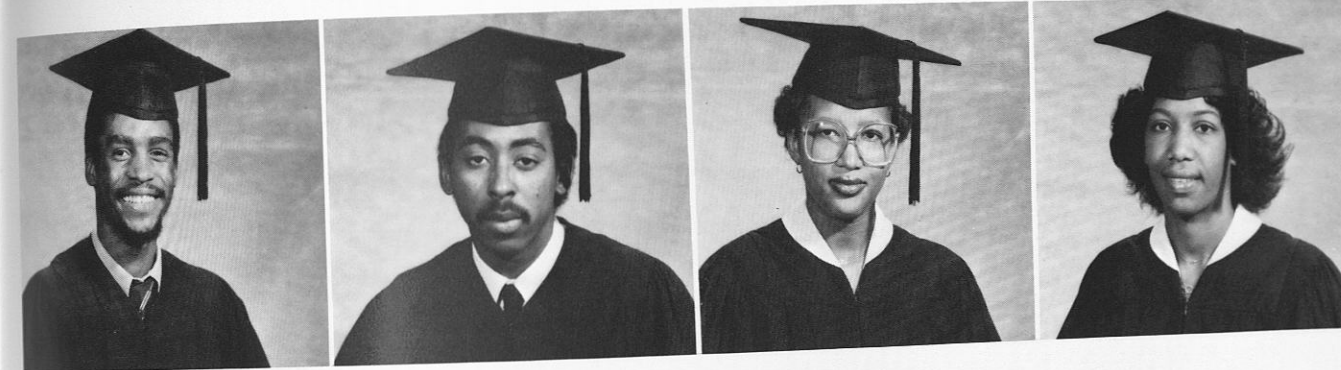
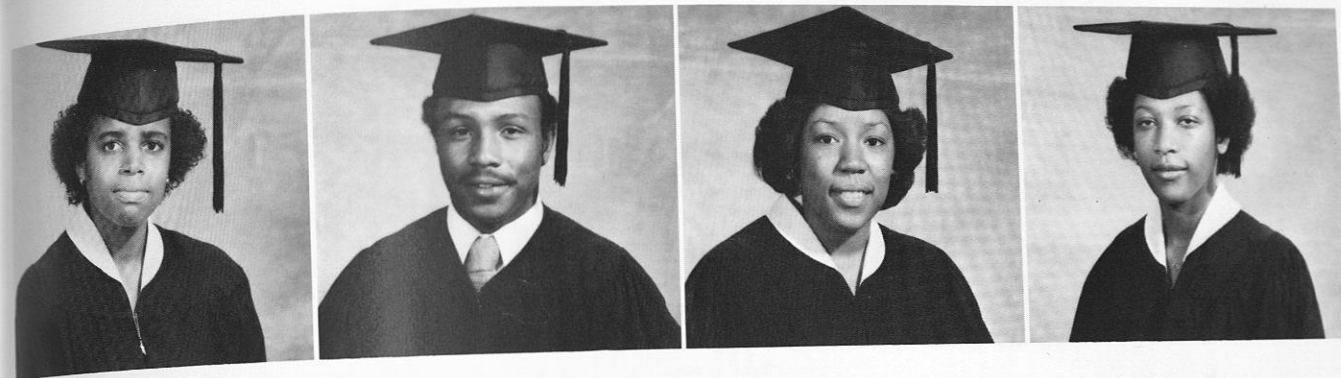
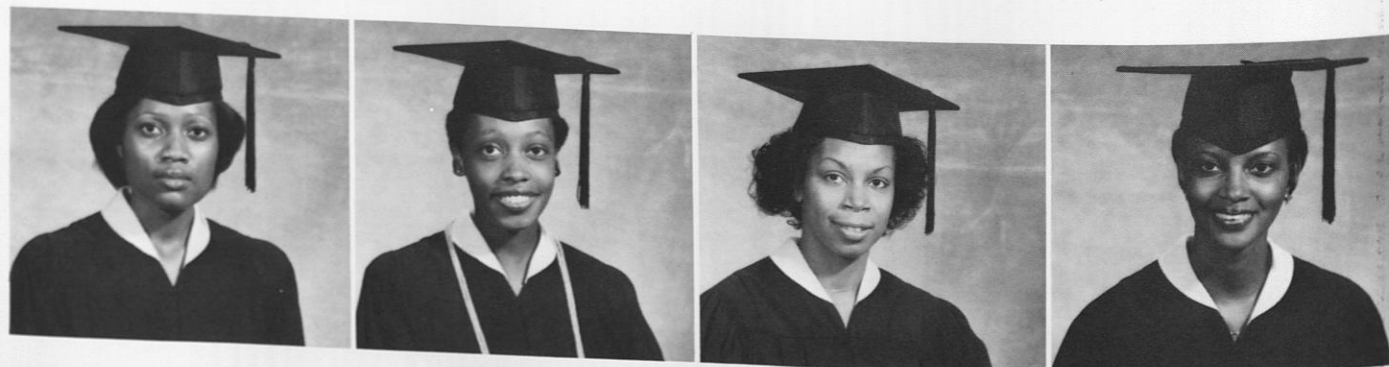

Gail M. Kirkland  
Bronx, N.Y.  
Math

Arthur L. Kitt  
Tuskegee, AL  
History

Roslyn Langston  
Terrell, TX  
English Education

Catherine Lanier  
Selma, AL  
Social Work

George Latham  
NY, NY  
Social Work

Chico B. Level  
Atlanta, GA  
Architecture

Lynnette S. Lewis  
Montgomery, AL  
Nursing

Sonia Leyakatalie  
St. Croix, VI  
Architecture

Shelton P. Liddell  
Jackson, MS  
Management Science

Mitchell Lockhart  
Nassau, Bahamas  
Animal Science

Emmet L. Long  
Sheffield, AL  
Accounting

Magnolia R. Louis  
Birmingham, AL  
Accounting

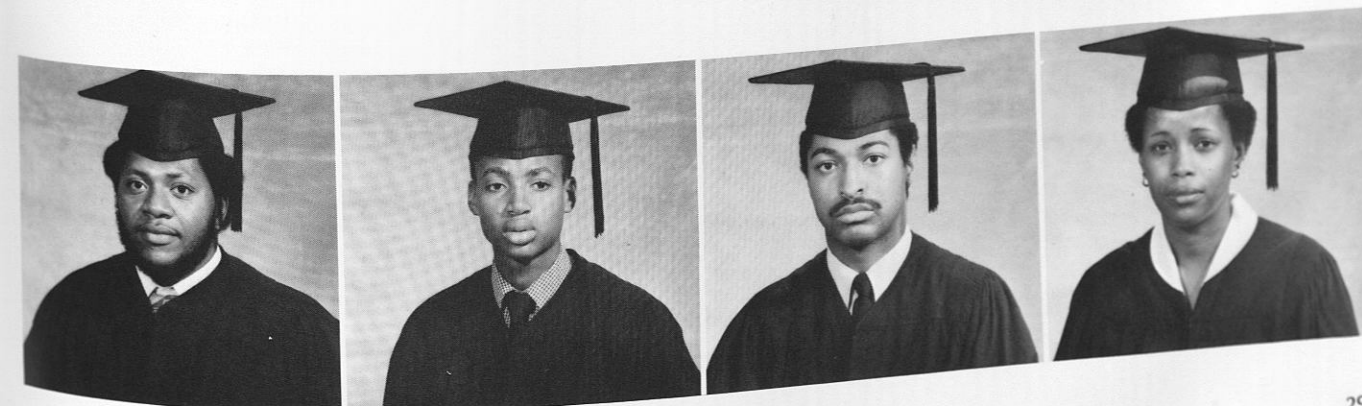



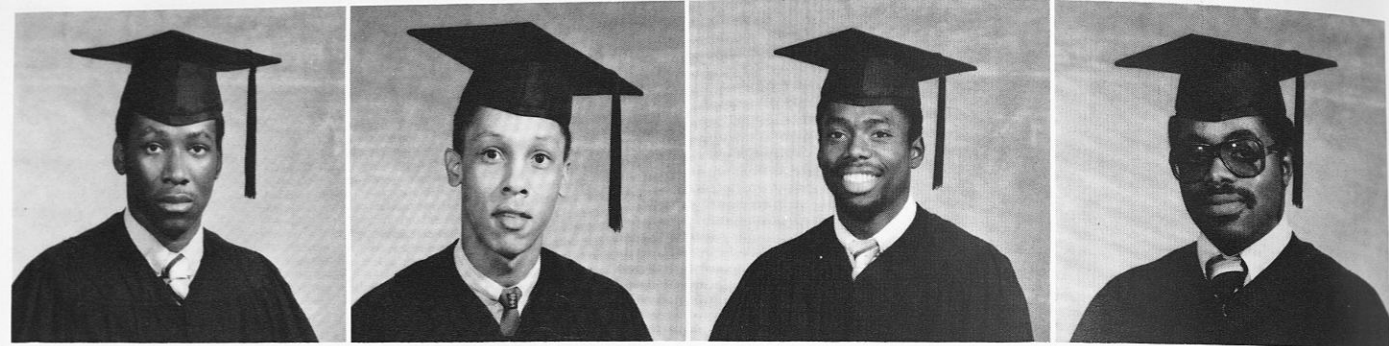

Alexander Mack  
McRaeville, GA  
Electrical Engineering

Brian Keith Major  
Tampa, FL  
Food Service Management

Kendal D. Major  
Nassau, Bahamas  
Animal Science

Reginald R. Manning  
Tuskegee, AL  
Mechanical Engineering

Sharon Marion  
Charleston, SC  
Math

Jeanette Marks  
Atlanta, GA  
Social Work

Miguel R. Marques  
Tuskegee, AL  
Communication Arts

Jennifer A. Martin  
St. Petersburg, FL  
Biology

Pamela Martin  
Dayton, OH  
Math

Avis M. Matthews  
Jacksonville, FL  
Sociology

Cathy Matthews  
Bessemer, AL  
Business Administration

Debora McCalpine  
Greensboro, AL  
Political Science

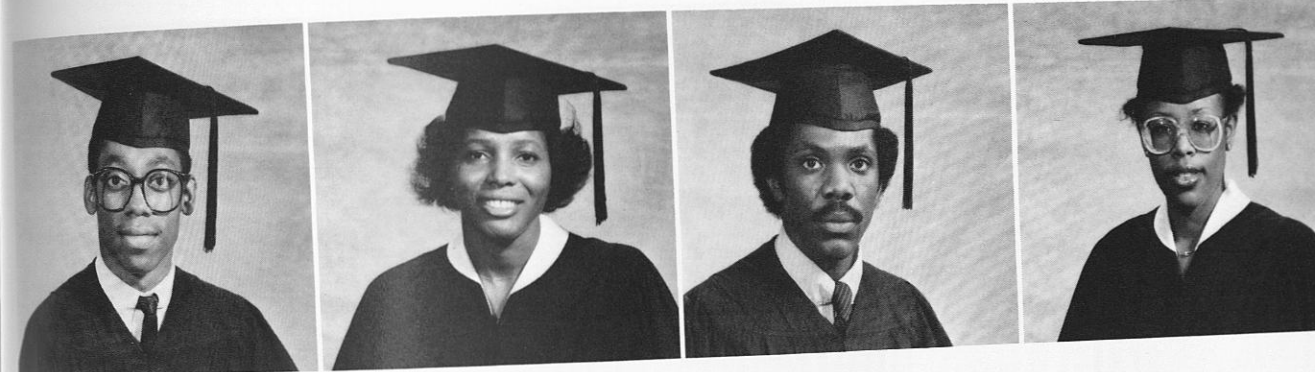
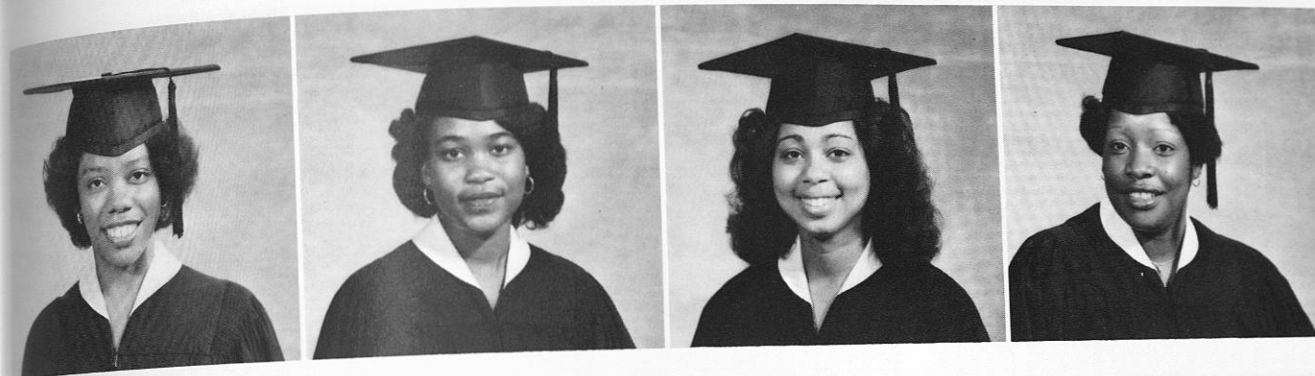

Gloria McCloud  
Shorter, AL  
Mechanical Engineering

Remegi V. McCloud  
Linden, AL  
Occupational Therapy

Brigette McClure  
Birmingham, AL  
Computer Science

Diann M. McCoy  
Fort Lauderdale, FL  
Social Work

Donald McCrackin  
Tuscaloosa, AL  
Architecture

Mary G. McCrimon  
Selma, AL  
Social Work

Arthur C. McElvy  
Augusta, GA  
Elect. Engineering & Physics

Marilynn McFadden  
Tuskegee, AL  
Animal Science

Valarie McKellar  
Lumberton, NC  
Early Childhood

J. Russell McNealy  
Headland, AL  
Business Administration

Surwandolyn C. McPherson  
Greenville, AL  
Clothing

Delois McRae  
Brooklyn, NY  
Nursing

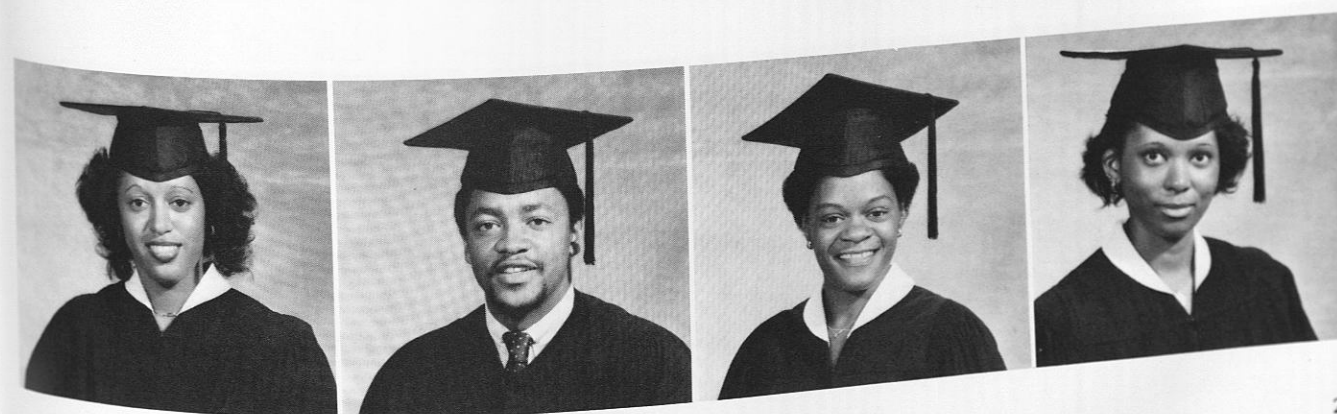



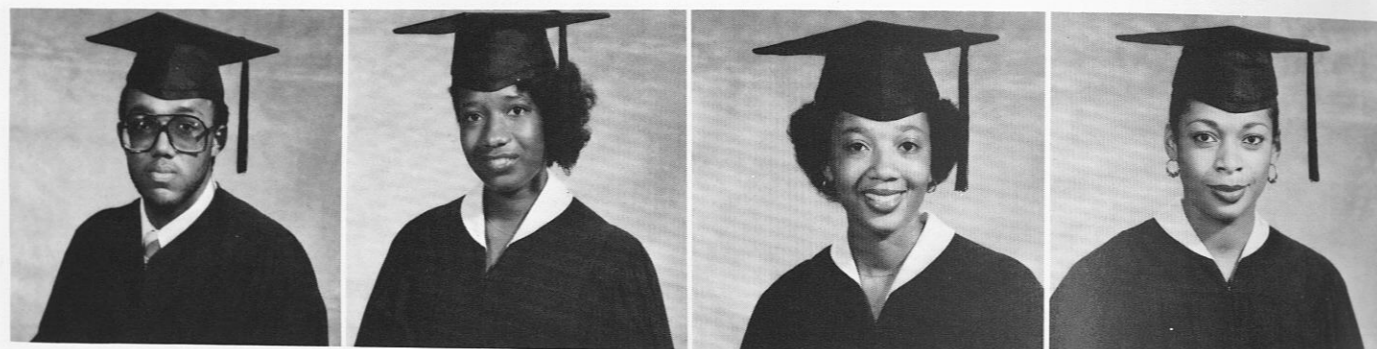
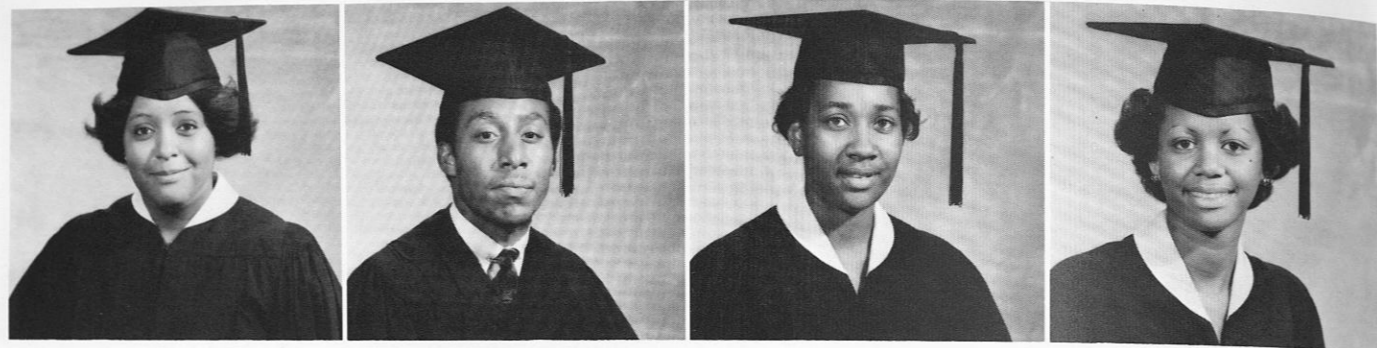

Gwendolyn Miles  
Gary, IN  
Business Administration

Rufus R. Minor II  
Chapel Hill, NC  
History

Pamela Minton  
Newark, NJ  
Elementary Education

Debbie R. Mitchell  
Birmingham, AL  
Accounting

Michael Mitchell  
Pittsburgh, PA  
Business Administration

Paula Maria Mitchell  
Holly Springs, MS  
Nursing

Sarah Moody  
Camden, AL  
Business Administration

Debra P. Moore  
Oak Park, MI  
Animal Science

Karon L. Moore  
Mobile, AL  
Mechanical Engineering

Avery Morgan  
Kingston, Jamaica  
Early Childhood Education

Lisa D. Morgan  
Queens, NY  
Therapy Radiology

Karon D. Morris  
Durham, NC  
Math

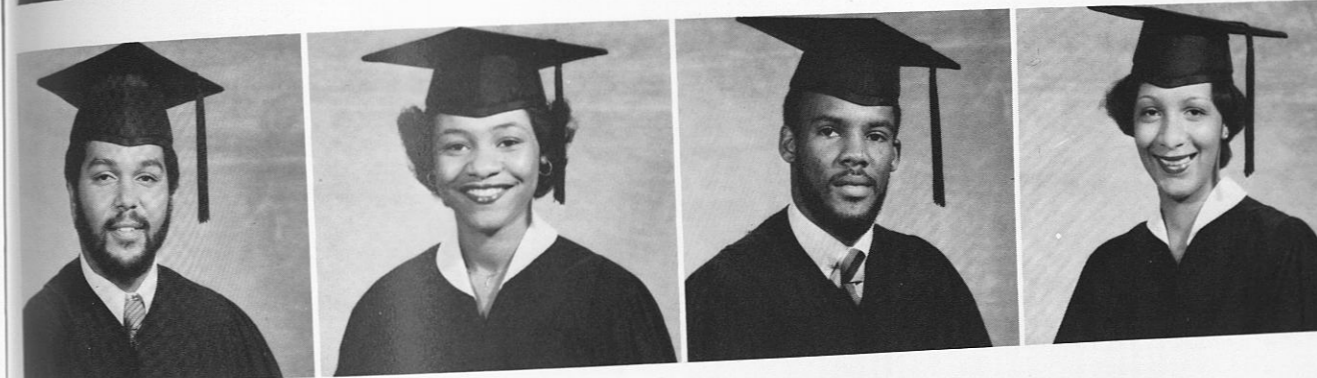
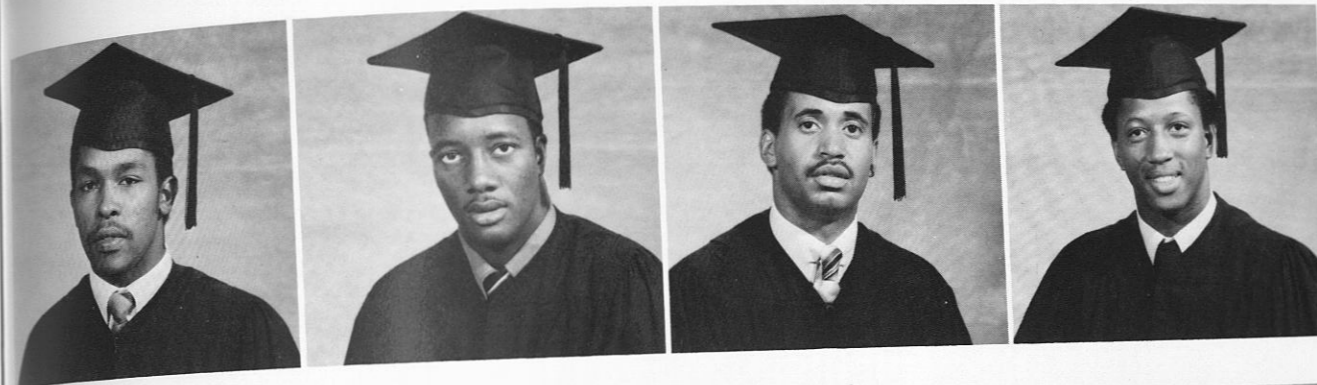

Robert F. Mosby, Jr.  
Anniston, AL  
Accounting

Patterson Moses  
Lumpkin, GA  
Political Science

Phillip Motley  
Chicago, IL  
Political Science

Gregory Moultrie  
Birmingham, AL  
Business Administration

Robert L. Mungin, Jr.  
Pittsburgh, PA  
Business Administration

Devita M. Myrick  
Savannah, GA  
Political Science

Arthur R. Nance  
Pittsburgh, PA  
Business Administration

Felicia R. Neal  
Atlanta, GA  
Sociology

Judy V. Nicholson  
New Orleans, LA  
Biology

Amoti K. Nyabongo  
Brooklyn, NY  
Sociology

Willie C. Oliver  
Jacksonville, AL  
Architecture

Charles S. Ottavio  
Utica, NY  
Physical Therapy

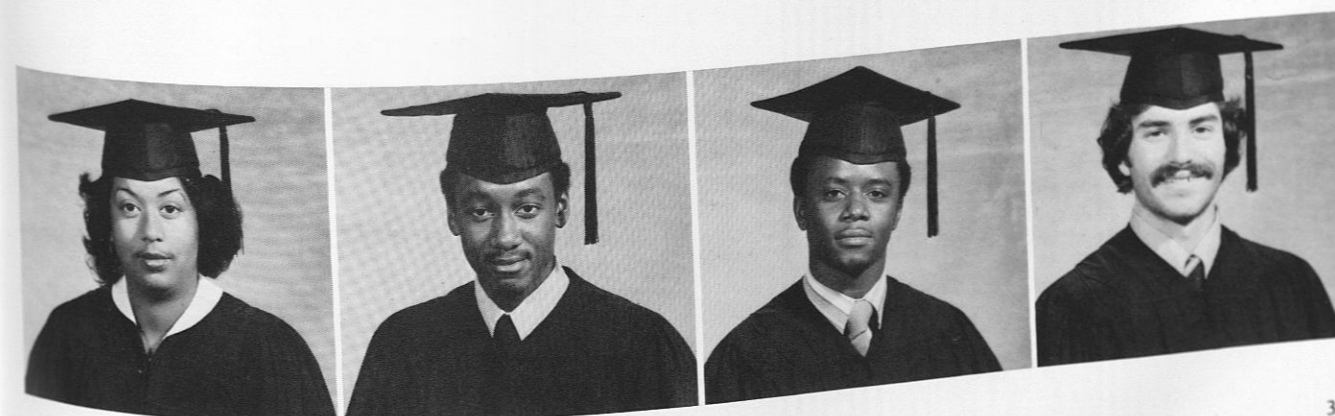



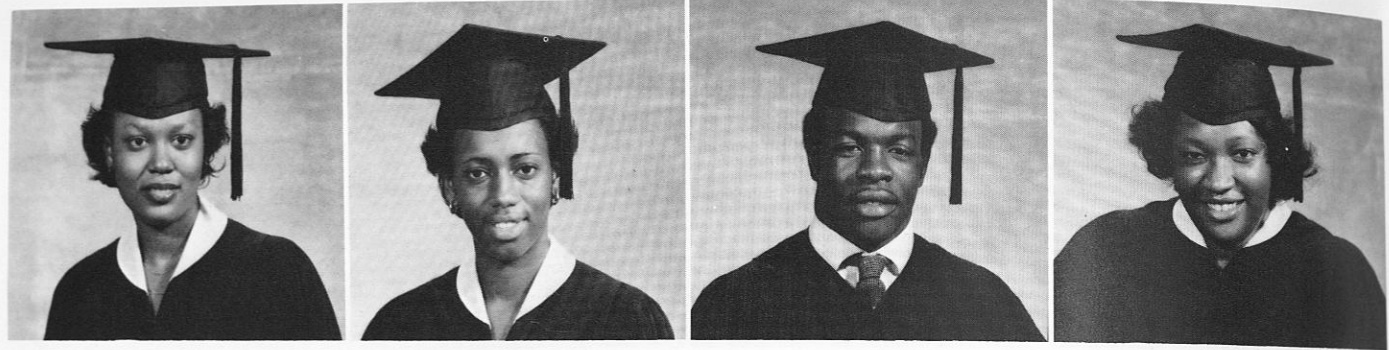

Anita A. Packer  
Pensacola, FL  
Physical Therapy

Michelle Parrish  
Ft. Lauderdale, FL  
Political Science

Timothy Pearce  
Headland, AL  
Health, Physical Ed.

Rhonda Gayle Pears  
Mobile, AL  
General Dietetics

Anna M. Phelps  
Pensacola, FL  
Home Economics Ed.

Loretta Phillips  
Tuskegee, AL  
Biology

Odessa Phillips  
Tuskegee, AL  
Biology

Thomas Portlock  
Mobile, AL  
Electrical Engineering

John L. Prewitt  
Stanton, TN  
Physical Education

Linda C. Price  
Columbus, OH  
Business Administration

Gayla A. Prothro  
Atlanta, GA  
English

Jesse Raines  
Jacksonville, FL  
Business Administration

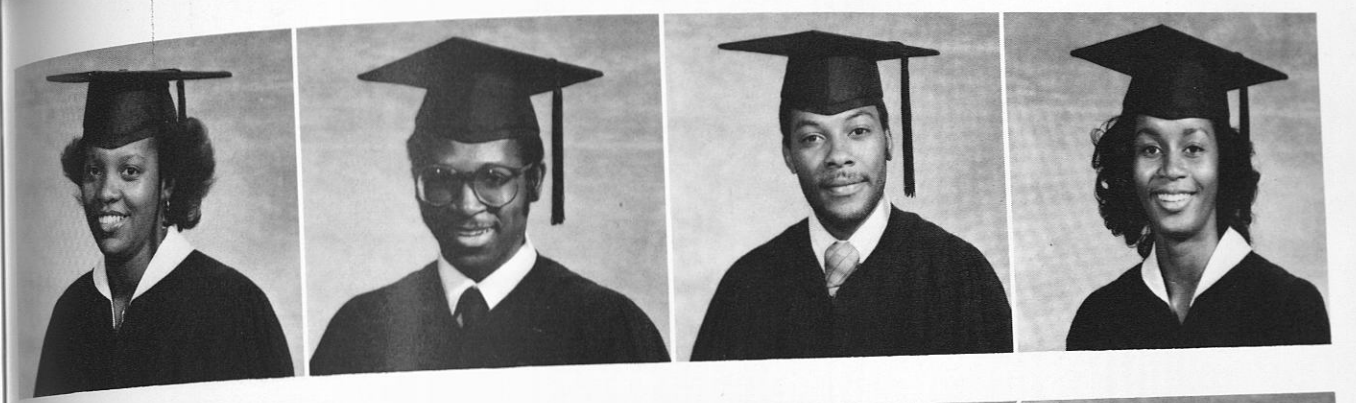
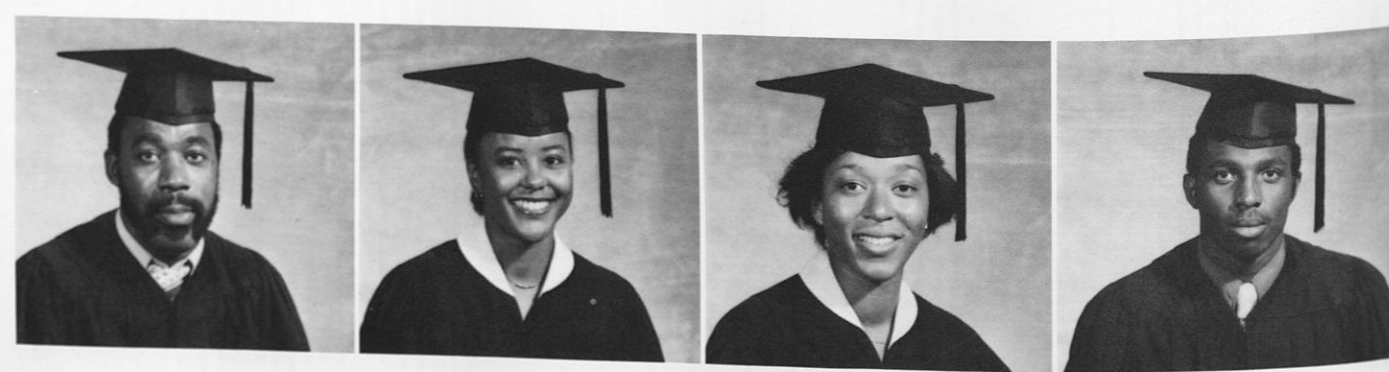

Karla A. Reed  
Pensacola, FL  
Engineering

Rickey L. Riley  
Tallahassee, FL  
Nursing

Larry W. Ringstaff  
Bessemer, AL  
Political Science

Anne Roberson  
Sandersville, GA  
Nursing

George W. Robinson  
Valdosta, GA  
Business Management

Linda F. Rogers  
Montgomery, AL  
Clothing

Selena D. Rozier  
Miami, FL  
Sociology

Abrigail Rudolph  
Tuskegee, AL  
Business Administration

Steve W. Scicere  
Queens, NY  
Accounting

Debra Sears  
Tuskegee, AL  
Occupational Therapy

Terrye M. Sewell  
Randallstown, MD  
Biology

Tahira Shane  
Columbia, MD  
Animal Science





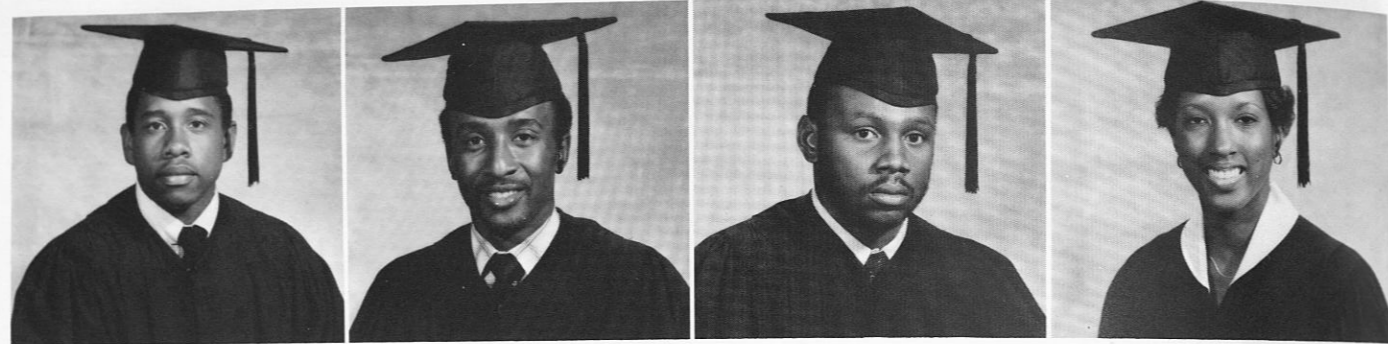

Mark L. Shelton  
Huntsville, AL  
Animal Science

Dennis Shepard  
Childerburg, AL  
Business Administration

Elmer D. Sherman  
Gainesville, FL  
Animal Science

Renee P. Sibley  
Columbus, GA  
Clothing & Related Arts

Jacqueline Simmons  
Montgomery, AL  
Accounting

Alex Sims, Jr.  
Birmingham, AL  
Architecture

Tami Sims  
Millis, MA  
Radiology

Ann C. Smith  
Memphis, TN  
Mechanical Engineering

Barbara A. Smith  
Gainesville, GA  
Physical Therapy

Emanuel E. Smith  
Chicago, IL  
Physical Education

JoEvelyn Smith  
Buffalo, NY  
Sociology

Kathy Ann Smith  
Cincinnati, OH  
Nursing

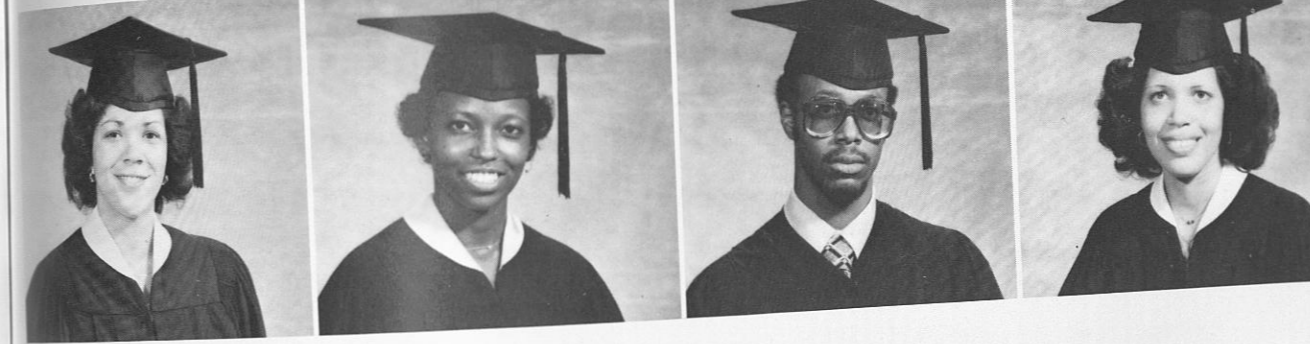
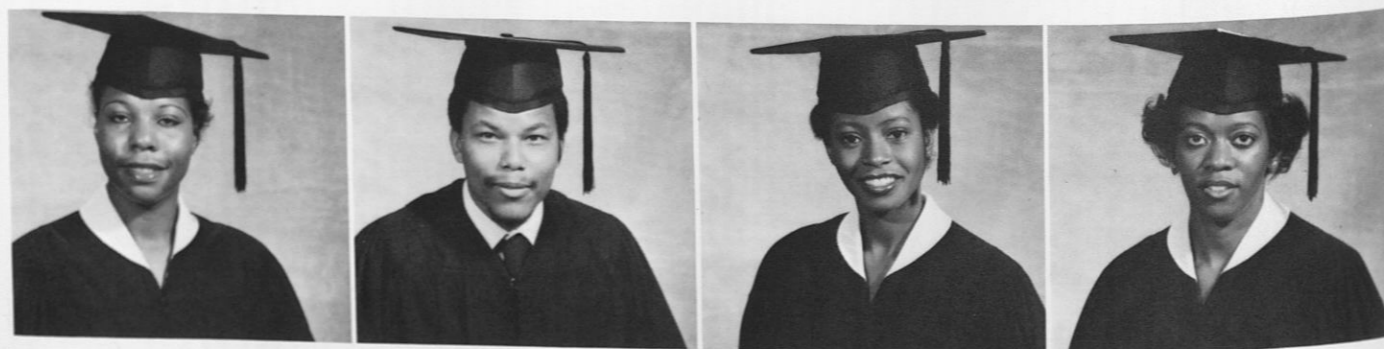

Tyrone Smith  
Birmingham, AL  
Elementary Education

Irmatine Snell  
Dothan, AL  
General Dietetics

Susan Spinner  
Poughkeepsie, NY  
English

Bruce M. Stamper  
Jacksonville, FL  
Biology

Margo Steele  
Chicago, IL  
Biology

Patricia A. Steele  
Birmingham, AL  
Accounting

Charles Steen  
Baltimore, MD  
Building Technology

Carol A. Stevens  
Montgomery, AL  
Nursing

Andrew L. Stewart  
Aberdeen, MS  
Education

Theodore L. Stewart  
Pittsburgh, PA  
Business Administration

Gail Stokes  
Quitman, GA  
Computer Science

Joann Sturdivant  
Birmingham, AL  
Nursing

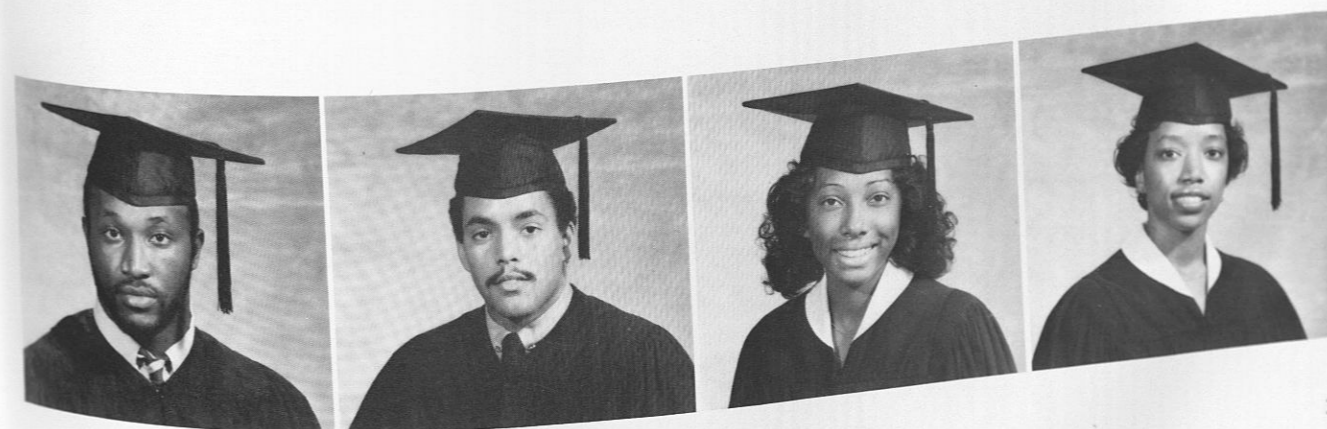



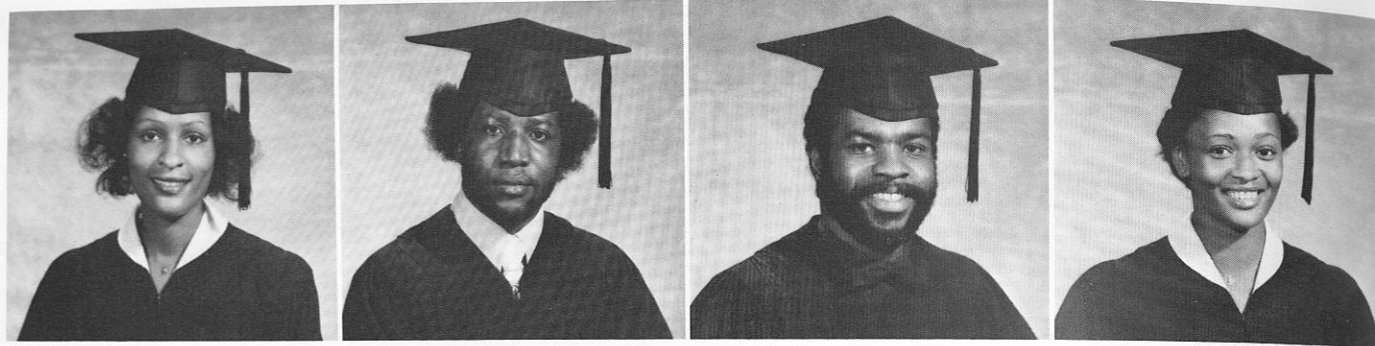

Elaine Tanner  
Waukegan, IL  
Elementary Special Ed.

Ali Sanda Tarfa  
Garkida, Nigeria  
Food Science

Raymond M. Thomas  
Milwaukee, WI  
Architecture

Regina L. Thomas  
Atlanta, GA  
Home Economics Ed.

Shirley R. Thomas  
Tuscaloosa, AL  
Nursing

Sandra Thompson  
Detroit, MI  
Elementary Special Ed.

Janet Thornton  
Atlanta, GA  
Animal Science

Gerry L. Threat  
St. Petersburg, FL  
Math & Computer Science

Linda Tyler  
Paducah, KY  
Nursing

Jonathan Tyler  
Pittsburgh, PA  
Chemistry

Valeria Tyner  
Baltimore, MD  
Animal Science

Shirley A. Underwood  
Birmingham, AL  
Occupational Therapy

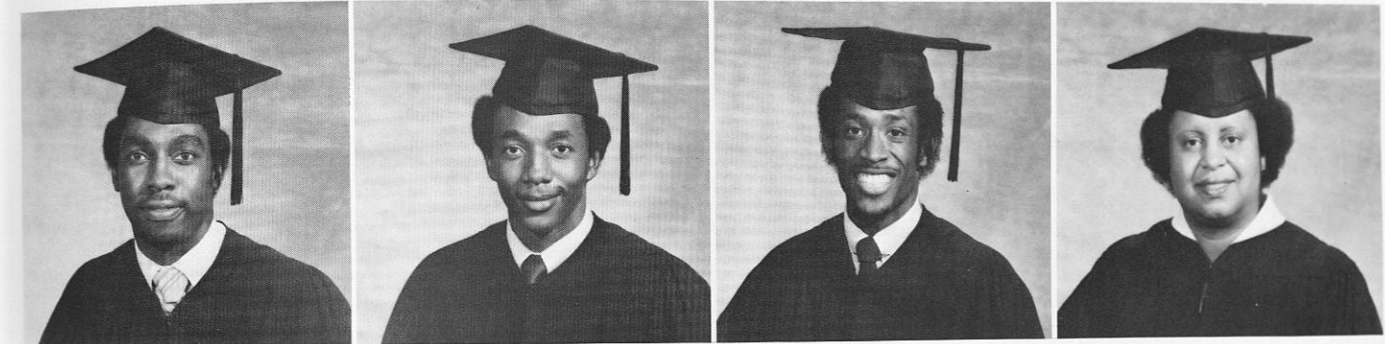
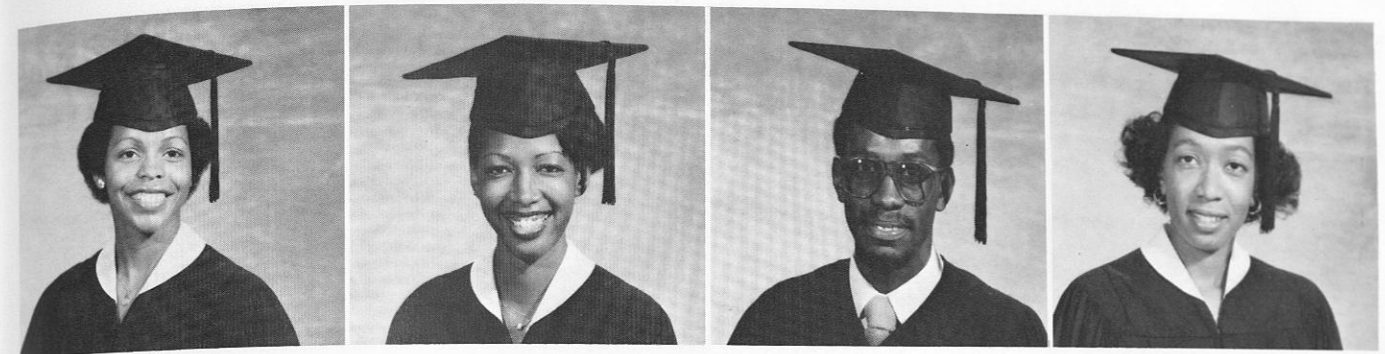
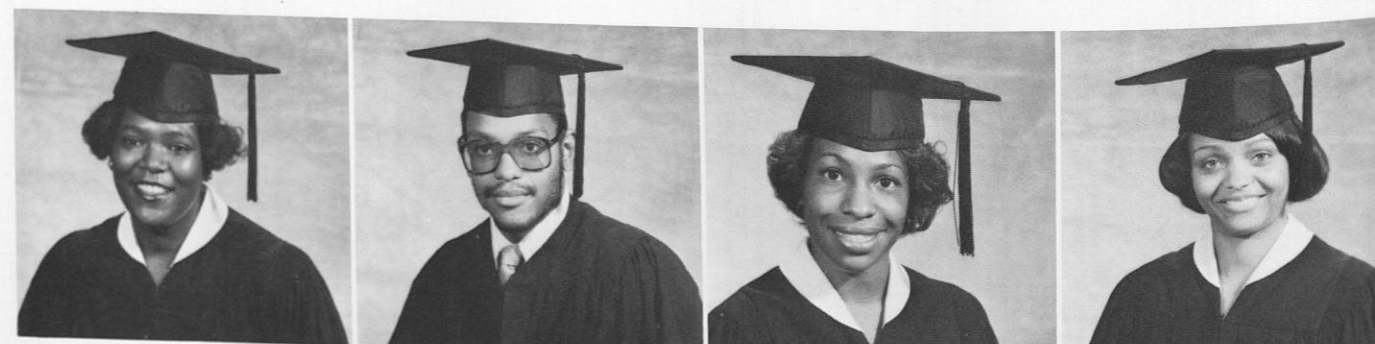

Emma Vinson  
Auburn, AL  
Early Childhood Ed.

Melissa Waites  
Birmingham, AL  
Sociology

Charles Walker  
Detroit, MI  
Business Administration

Meredith D. Wallace  
Detroit, MI  
Elementary Education

Steven D. Wallace  
Birmingham, AL  
Accounting

Stanley A. Walton  
Greenwood, SC  
Political Science

Carlos A. Washington  
Bainbridge, NY  
Electrical Engineering

Stephanie M. Washington  
Tuskegee, AL  
Nursing

Valarie K. Washington  
Thomasville, GA  
Nursing

Alan Weatherspoon  
Chicago, IL  
Business Administration

Betty C. Welch  
Talladega, AL  
Clothing & Related Arts

Julius E. Whitehead  
Tuskegee, AL  
Electrical Engineering

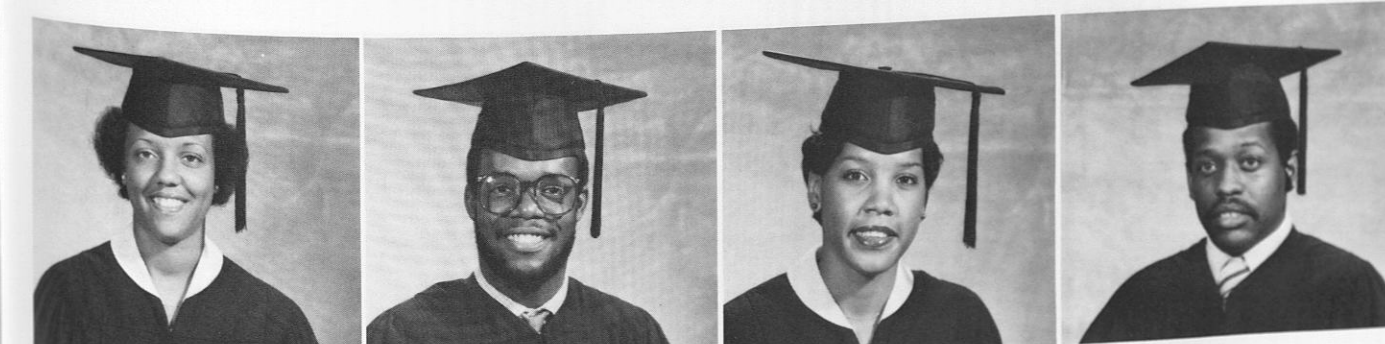



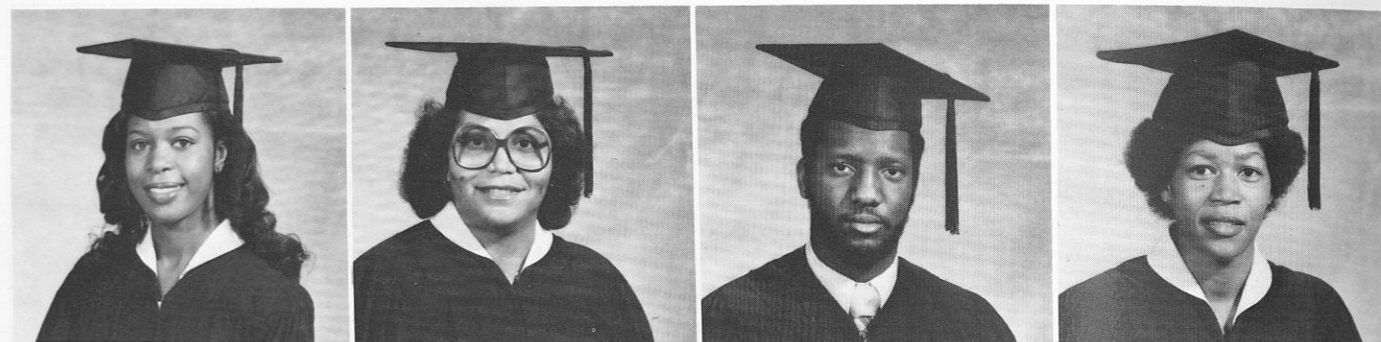

William F. Wilkes Jr.  
Bessemer, AL  
Business Administration

Aleshia G. Williams  
Clearwater, FL  
Nursing

Angezita S. Williams  
Mobile, AL  
Physical Therapy

Audrey D. Williams  
Davisboro, GA  
Radiology

Johnnie M. Williams  
Demopolis, AL  
Special Education

Marcile E. Williams  
Riviera Beach, FL  
Home Economics Ed.

Michael Eric Williams  
Aliceville, AL  
Mechanical Engineering

Regina E. Williams  
Deland, FL  
English

Linda M. Wills  
Alberta, AL  
Political Science

Mary Ann Wilson  
Eufaula, AL  
Social Work

Eugene M. Wood III  
Houston, TX  
Biology

Robert L. Woods  
Birmingham, AL  
Physical Education

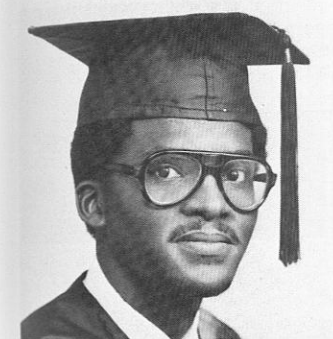
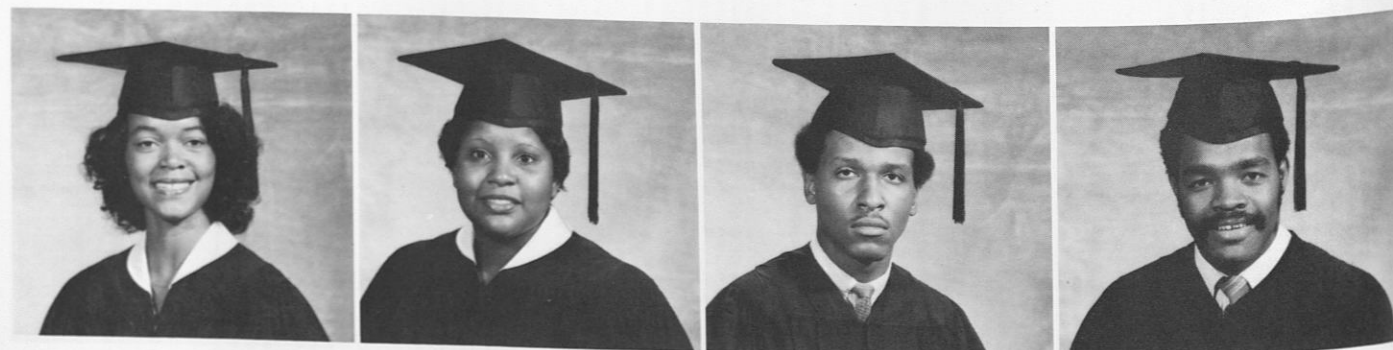

A. Rosette Woodward  
La Grange, GA  
Early Childhood Ed.

Shereth Wright  
Orlando, FL  
Animal Science

Michael Young  
St. Croix, VI  
Mechanical Engineering

Marcia Collins  
Oakland, CA  
Chemical Engineering

Dwayne McDuffie  
Philadelphia, PA  
Mechanical Engineering



# GRADUATES

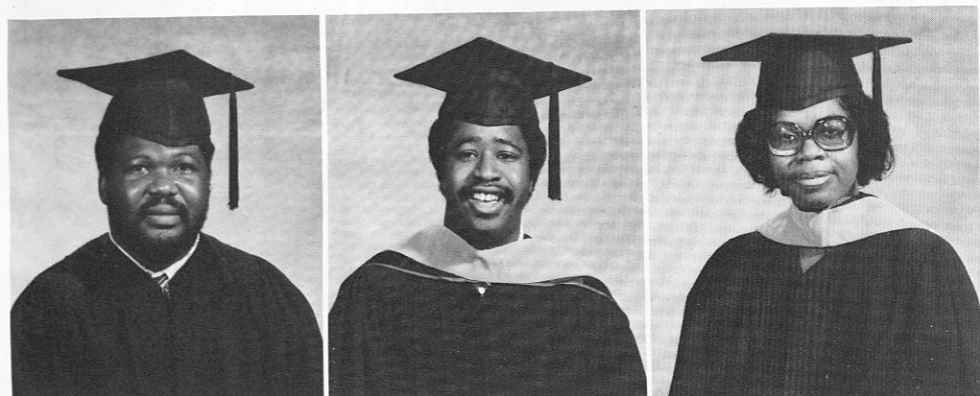

Sunday E. Adalumo  
Ikare-Akoko, Nigeria  
Electrical Engineering

Theodore Childs  
Tuskegee, Alabama  
Education

Valarie Colyard  
Clarendon, Jamaica  
Home Economics

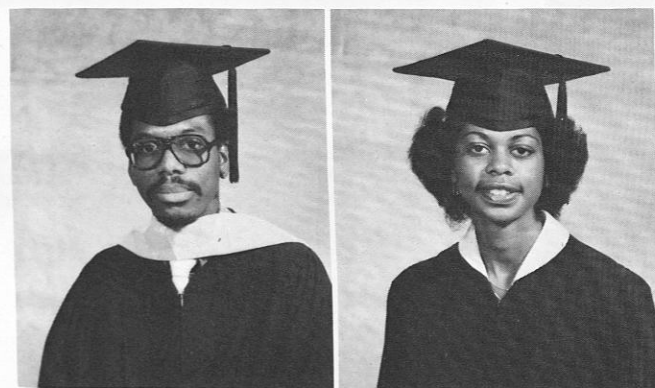

Fontley R. Corrodus  
Jamaica, West Indies  
Educational Administration

Natalie Evans  
Seat Pleasant, Maryland  
Biology

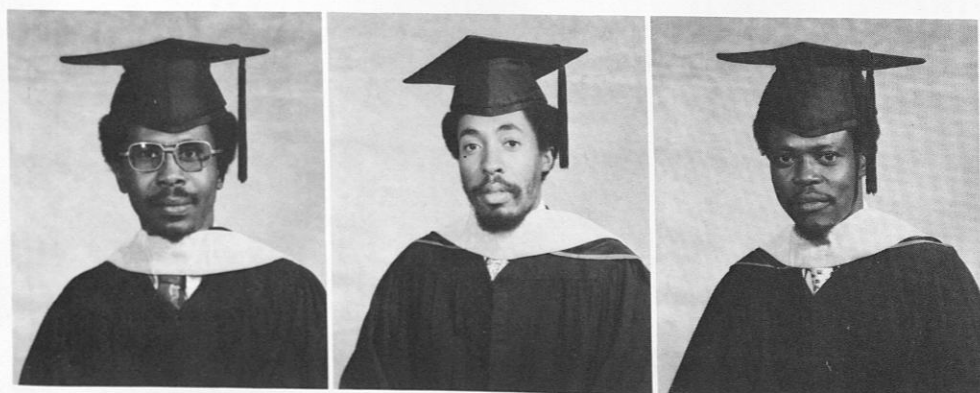

Clarence G. Fearon  
Jamaica, West Indies  
Plant and Soil Science

Howard R.D. Gordon  
Jamaica, West Indies  
Agri-Business Education

Ene E. Hogan  
Calabar, Nigeria  
Animal and Poultry Science

THE INDIVIDUAL WHO PUTS  
THE MOST INTO LIFE

# GRADUATES

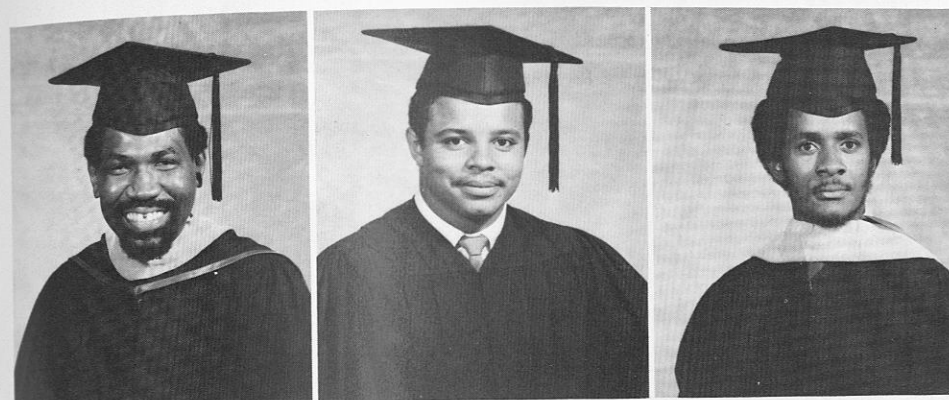

Ernest L. Hale II  
Tuskegee, Alabama  
Personnel Administration

Maurice Isaacs  
Nassau, Bahamas  
Agriculture Education

Lemore K.W. Jones  
Jamaica, West Indies  
Plant and Soil Science

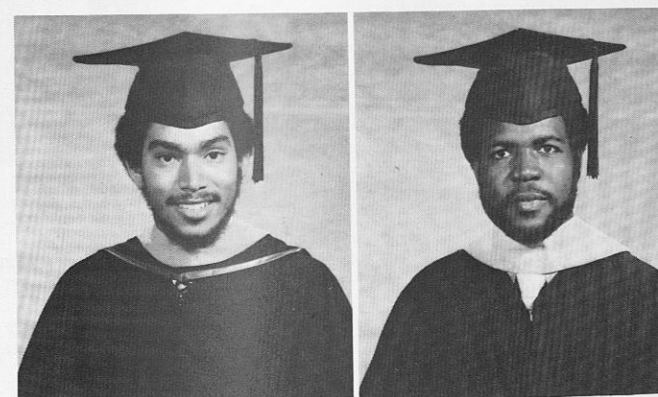

Frank H. Lee  
Tuskegee, Alabama  
Personnel Administration

Trenton Lewin  
Jamaica, West Indies  
Animal and Poultry Science

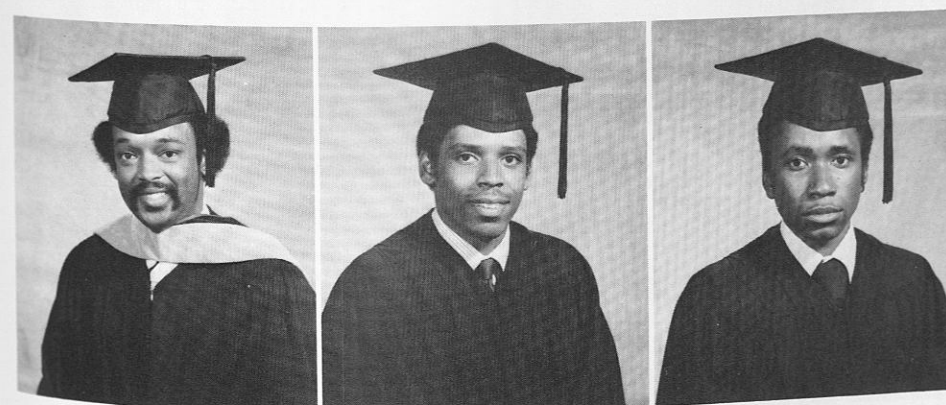

Johnny R. Toles, Jr.  
Grady, Alabama  
Agricultural Education

Maurice V. Turner  
Montgomery, Alabama  
Personnel Administration

Barry Williams, Jr.  
Tuskegee, Alabama  
Personnel Administration

IS THE ONE WHO GETS THE MOST  
OUT OF LIFE.



# JUNIOR CLASS OFFICERS



From left to right: Bill Herring, Vice President; Janet Bivins, Treasurer; Rosita Clemmons, Secretary; Glenn Emmanuel Ford, President

WE'RE ON THE MOVE — AIN'T NO  
STOPPING US NOW

# CLASS OF 1982



Aboullah Abubalnar, Gombe, Nigeria  
Charlie Acree, Moultrie, GA  
Lina L. Anderson, Collins, MS  
Bruce H. Antione, Mobile, AL  
Ian M. Archer, Guyana, S. America

Angela Arnold, Phenix City, AL  
Tusuf A. Asiru, Nigeria  
Terri Baker, Macon, GA  
Patricia Banks, Atlanta, GA  
Hosetta Belcher, Tampa, FL



Pamela Bizzell, Glencol, IL  
Melvin Bobo, Chicago, IL  
Lori P. Bolden, Pittsburgh, PA  
Connie R. Boney, Miami, FL  
Beverly Booker, Plainfield, NJ



Miranda Boza, Kaiserslautern, Germany  
Dayna Bradley, Pittsburgh, PA  
Larry Bradley, Madison, FL  
Karen Brinson, New York, NY  
Alvin D. Brown, Pensacola, FL

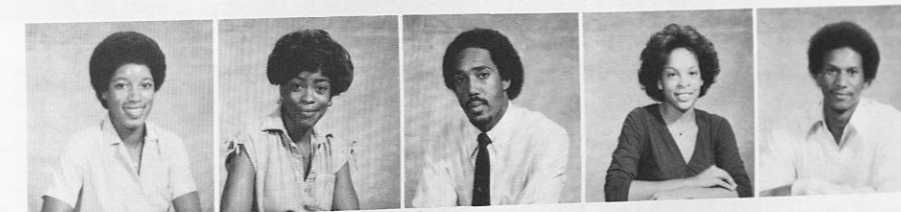

Phillip Brown, Queens, NY  
Wanda Burgess, St. Petersburg, FL  
Lisa Busbee, Bersemer, AL  
Janet M. Butler, Aliceville, AL  
Donna Cale, Clermont, FL



Sheryl Calhrizhs, Tuskegee, AL  
Andrew Carter, Starke, FL  
Tracy Charles, Fort Smith, AK  
Frederick Clark, Epes, AL  
Frederick E. Clements, Atlanta, GA

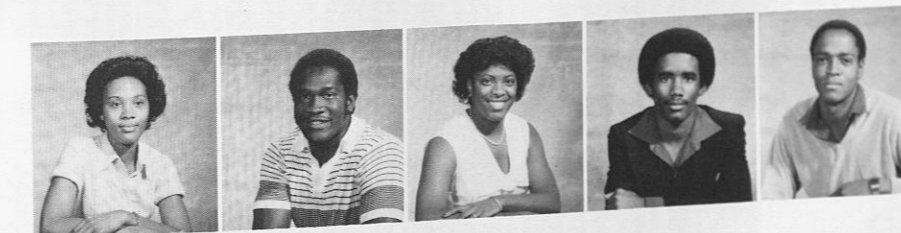

Clarissa Coleman, Toledo, OH  
Davetta Cooper, Union Springs, AL  
Eric A. Cox, Berkeley, CA  
Reggie Renee Cox, Jackson, MS  
Tracy Curry, Atlanta, GA





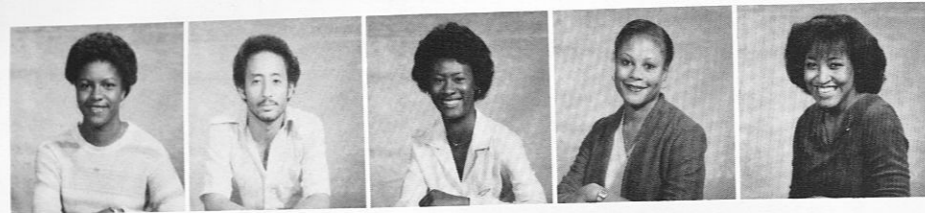

Arlatha Dale, Brewton, AL  
 Patrick Degroot, Guyana, S. America  
 Yvette Demps, Plant City, FL  
 Rhonda Dupont, Plant City, FL  
 Michelle Edmond, Dallas, TX

Darryl Edwards, Mt. Clemons, MI  
 Leroy Ellington, Tuskegee, AL  
 Joseph Finch, Demopolis, AL  
 Leroy R. Finley, Sheffield, AL  
 Glenn E. Ford, New Brunswick, NJ

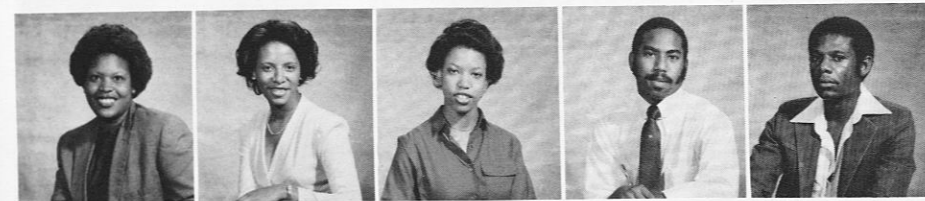
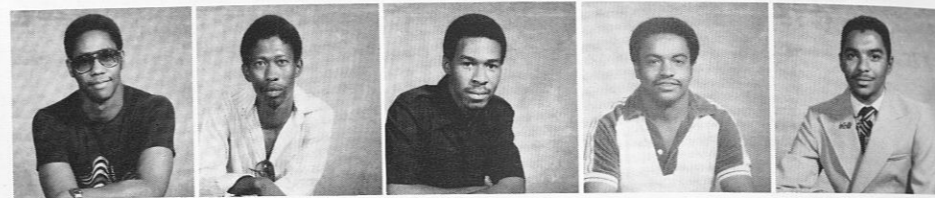

Catherine Gayle, Savannah, GA  
 Tara D. Gilbert, Birmingham, AL  
 Veronica Giles, Bessemer, AL  
 James Gilson, Atlanta, GA  
 Absalom Graham, Tuskegee, AL

James N. Green, Trenton, NJ  
 Yonlane Green, New Haven, CT  
 Peter Gunn, Sheffield, MA  
 Tim Hallmon, Fort Lauderdale, FL  
 Claude Hanna, Nassau, Bahamas

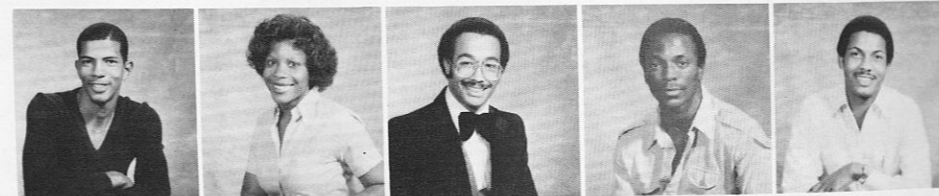

Roy Harmon, Jr., Dayton, OH  
 Michelle Harper, Gary, IN  
 Timothy Harvey, Augusta, GA  
 Kyteria Hayner, Birmingham, AL  
 Ervin Heath, Union Point, GA

Bill Herring, Grand Blanc, MI  
 Walter Hicks, Atlanta, GA  
 W. Franklin Hickson, Orangeburg, SC  
 Timothy Hill, Birmingham, AL  
 Gavin Hinds, Guyana, S. America

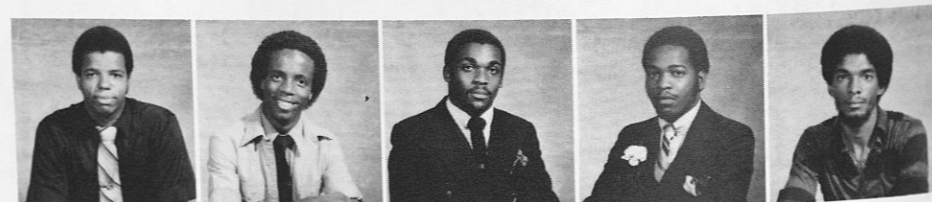

Jocie Horace, Phenix City, AL  
 Walter Howard, New Jersey  
 Malcolm Howell, Youngstown, OH  
 Maurice Howell, Youngstown, OH  
 Karen Jackson, Detroit, MI

Larry B. Jacobs, Blakely, GA  
 Carla D. Jacques, St. Andrew, Jamaica  
 Morris R. James, Southfield, MI  
 John H. Johnson, Mobile, AL  
 Tannis A. Johnson, Silver Spring, MD

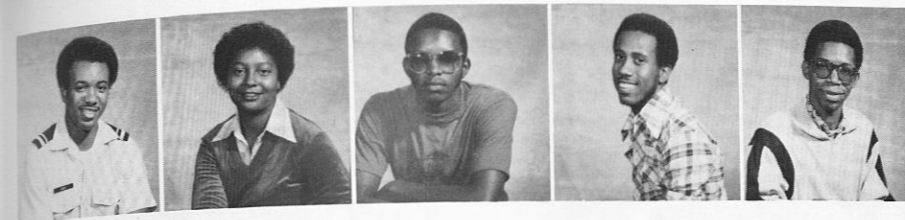

Lavoy Jones, Jr., Columbus, GA  
 Melanie Jones, Maryland  
 Nathaniel Keitt III, Savannah, GA  
 Ronald Kelly, Houston, TX  
 Dwight B. King, Nassau, Bahamas

Janice V. Kitchens, Gray, GA  
 Marianne Lattimore, Jackson, MS  
 Terry Leeks, Care Spring, GA  
 Roosevelt Lewis, Jr., Chicago, IL  
 Wayne D. Little, Emelle, AL



Robert L. Louis, Kansas City, MO  
 Yolanda Mabry, Phenix City, AL  
 Lisa Maddox, Atlanta, GA  
 Anthony Martin, Minneapolis, MN  
 Alma Mathis, Thomson, GA

Duane Maye, Livingston, AL  
 Anita A. McClain, Mobile, AL  
 Genno McClendon, Macon, GA  
 Andrea McClung, Pittsburgh, PA  
 Charles McCoy, Atlanta, GA



Cheryl McFarlan, New York  
 Wayne Menminger, Walterboro, SC  
 Loise Mitchell, Pittsview, AL  
 Ruby Mixon, Livingston, AL  
 Quida R. Moore, Birmingham, AL

William Moorehead Jr., Ft. Valley, GA  
 Nena Morris, Canton, GA  
 Robert C. Morrow, Washington, DC  
 Michael A. O'dou, Franklin, OH  
 Renee Palmore, Niagara Falls, NY

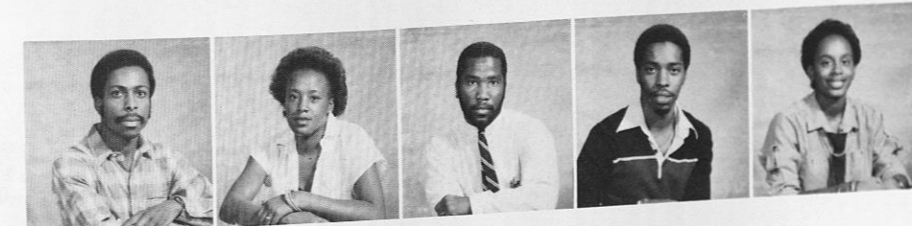

Catherine Passmore, Savannah, GA  
 Gloria R. Peasant, Talledega, AL  
 Pilar J. Penn, Topeka, KS  
 Marilyn Perry, Birmingham, AL  
 Melvin R. Peterson, Washington, DC

Betty J. Phillips, Tuskegee, AL  
 Antoinette Powell, Pittsburgh, PA  
 Deidre Powell, Birmingham, AL  
 Janet Pratt, Philadelphia, PA  
 Seluyn Prescott, Guyana, S. America





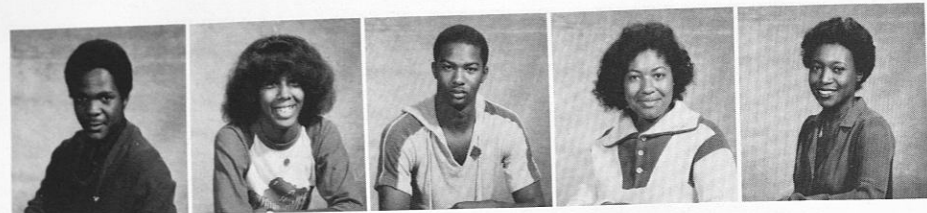

Jimmy Prince, Birmingham, AL  
Wini Race, Houston, TX  
Warren Reddic, Americus, GA  
Felecia Robinson, Kingsland, GA  
Valarie Robinson, Tuskegee, AL

Walter Robinson, Birmingham, AL  
Julius Royals, Savannah, GA  
Arquita Ruth, Detroit, MI  
Norman K. Selinas, Cleveland, OH  
Ronald Smalls, Pittsburgh, PA

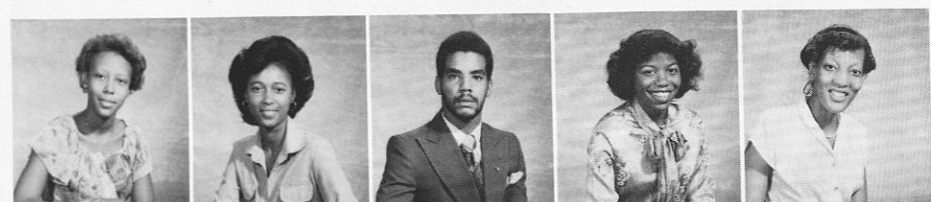
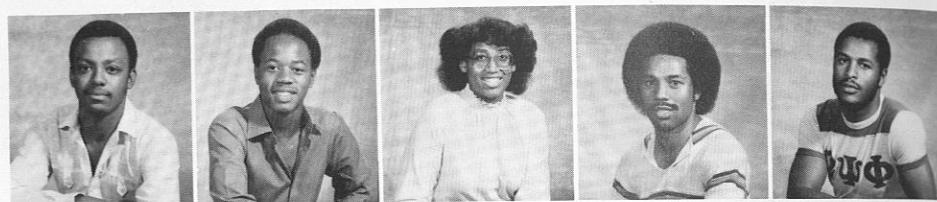

Karen Smith, Miami, FL  
Tara Smith, Detroit, MI  
Roderick M. Smoot, Tuskegee, AL  
Lauren A. Spaight, Newark, NJ  
Deborah Spencer, Columbus, OH

Alfreda Stringer, Troy, AL  
Judy L. Thomas, Washington, DC  
Sheila K. Thomas, Haynesville, AL  
Harold Threadgile, Camden, AL  
Bernice Townsend, Parris, CA

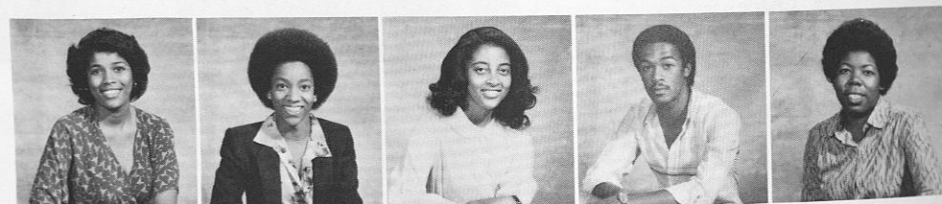

Mavis Walker, Ft. Lauderdale, FL  
Pamela Walker, Miami, FL  
Truiste Warren, West Palm Beach, FL  
Olivia Wheeler, Birmingham, AL  
Lucius A. William III, Tuskegee, AL

Alfreda Williams, Tuskegee, AL  
Marva Williams, Miami, FL  
Terry M. Williams, Washington, DC  
Valerie Willings, Baltimore, MD  
Robert F. Willis, Ridgeville, AL

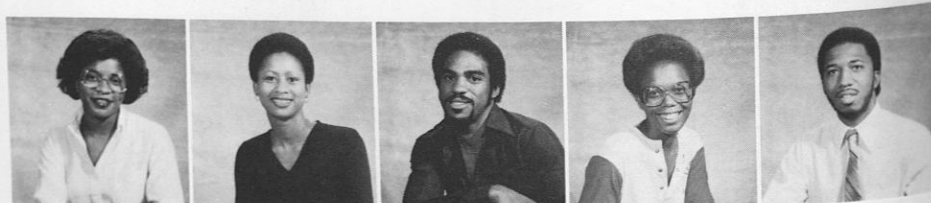

Herald Winn, Gurley, AL  
Claudia K. Woods, Ft. Lauderdale, FL  
Natalie F. Wood, Birmingham, AL  
Danita Young, Mobile, AL  
Karen Young, Savannah, GA





# SOPHOMORE CLASS OFFICERS

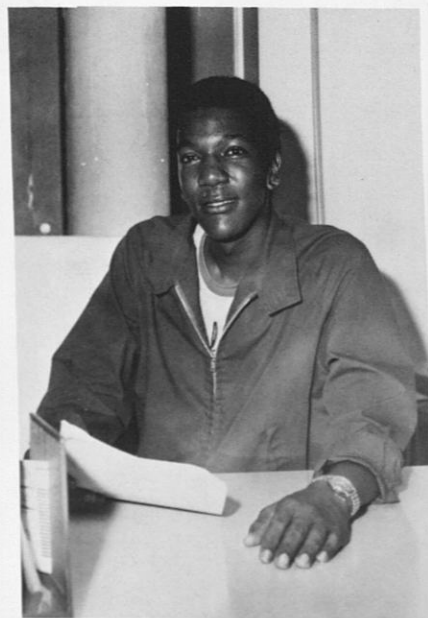

Hari P. Close  
President



James Robinson  
Vice President



Ellen Ross  
Treasurer

# CLASS OF 1983



Adrienne Adams, Washington, DC  
Meta V. Anthony, Union City, CA  
Arlene Bagent, Bogalusa, LA  
Sherman Ballard, Miami, FL  
Annie Banks, Union Springs, AL



Thelberstine Barber, Union City, TN  
Phylliss Barnes, Jackson, MS  
Valerie Barnes, Birmingham, AL  
Sheila Battle, Columbus, GA  
Beverly Beard, Macon, GA

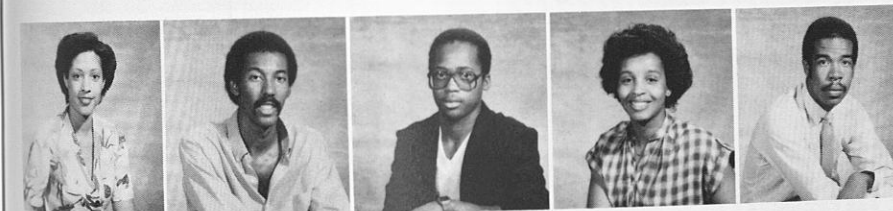

Cheryl Beasley, Tallahassee, FL  
David Black, Memphis, TN  
Reginal Blount, Augusta, GA  
Marilyn Booker, Evergreen, AL  
H.B. Brantley, Birmingham, AL

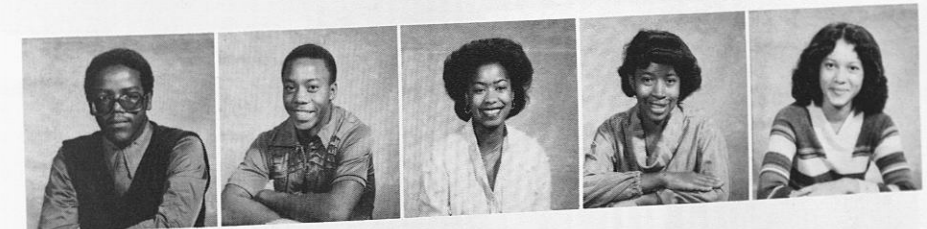

Ricki Browner, Atlanta, GA  
Larry Bryant, Harderville, AL  
JoeAnn Bussey, Atlanta, GA  
Angela Calhoun, Blakely, GA  
Yvonne Cambell, Tuskegee, AL

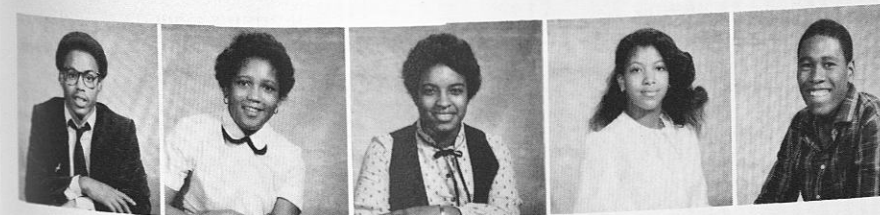

Russell Cameron, Chicago, IL  
Queen Campfield, Augusta, GA  
Vickie Carnegie, Anniston, AL  
Edwena Carsh, Bainbridge, NY  
Eric S. Carter, Pittsburgh, PA

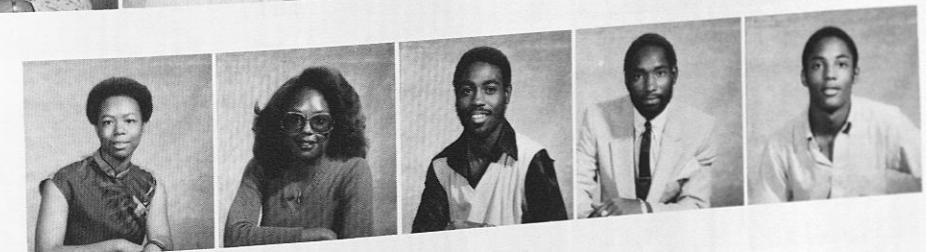

Felicia D. Carter, Birmingham, AL  
Myla D. Chapman, Detroit, MI  
Asa L. Charleston, Demopolis, AL  
Colin Clarke, Brooklyn, NY  
Eugene Clayton, Denver, CO



Hari P. Close, Boston, MA  
Pamela Collins, Warner Robins, GA  
Debra Cooper, Miami, FL  
Felicia Cotton, Hollywood, FL  
Nathaniel Craig, Hayneville, AL





Brenda Crooms, Birmingham, AL  
 Bridgette Davis, Prichard, AL  
 Cyntania R. Davis, Oakland, CA  
 Janice Davis, West Palm Beach, FL  
 Michelle Davis, Jacksonville, FL

Sammy Davis, Spartanburg, SC  
 Cedric Doland, Montgomery, AL  
 Dawn E. Duncan, Jamaica, WI  
 Mary S. Dunn, Wetumpka, AL  
 Paul Embry, Lincoln, AL

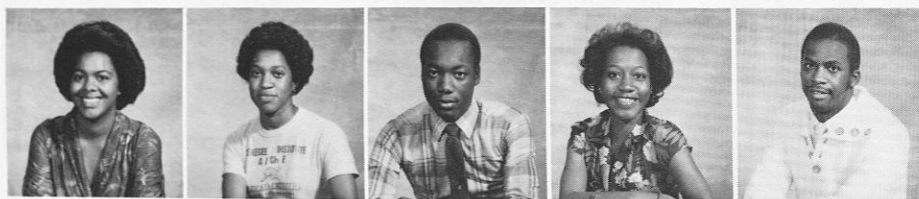
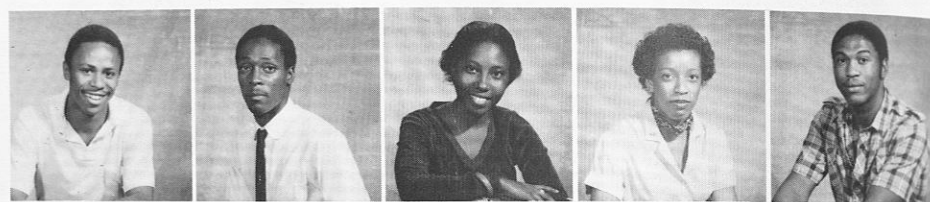

Cheryl Faniel, Detroit, MI  
 Gladys Felton, Troy, AL  
 Dwight Fields, Savannah, GA  
 Kathryn Fields, Greenwood, MS  
 Bruce Ford, Birmingham, AL

Kenneth Ford, New Brunswick, NJ  
 Lolita Forsh, Canton, GA  
 Diane Fortenberry, Birmingham, AL  
 John Foust, Brooklyn, NY  
 Rodney A. Frierson, Miami, FL

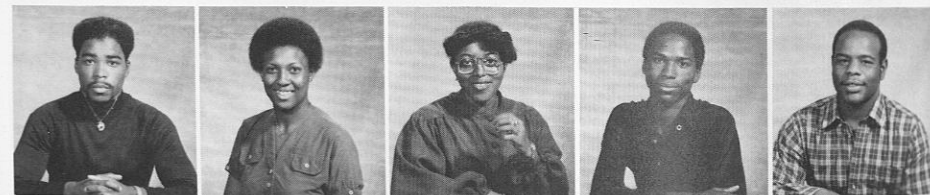

Felicia Gardner, Huntsville, AL  
 Yolanda Geddie, Tuskegee, AL  
 Yvette Germany, Detroit, MI  
 Deria A. Gordon, Durham, NC  
 Ollie Graham, Tuskegee, AL

Matilda Grant, Perry, GA  
 Danny Gray, Tuskegee, AL  
 Marilyn Gray, Atlanta, GA  
 Sharon Gray, Stockton, AL  
 Garnett Green, Utica, NY



Sylvia Green, Chicago, IL  
 Joy L. Grossett, Chicago, IL  
 Aver E. Hamilton, Chicago, IL  
 William Hammonds, Union Springs, AL  
 Robbie L. Handbury, Millen, GA

Troy Harris, San Francisco, CA  
 Victor Harris, Athens, GA  
 Todd Harrison, Ann Arbor, MI  
 Cheryl Hayes, Mobile, AL  
 Joe Henderson Jr., Philadelphia, PA



Lamont Henderson, Huntsville, AL  
 Michelle Hicks, Atcka, TN  
 Karen Hill, Atlanta, GA  
 Jill Hinson, Baltimore, MD  
 Darius Hogaes, Chicago, IL

Melvin Holdipp, Tuskegee, AL  
 Belinda Holmes, Venna, VA  
 Lisa M. Horton, Detroit, MI  
 Kenneth Howell Jr., Detroit, MI  
 Sandra Kay Hughes, Aliceville, AL



Marcia A. Hughey, Birmingham, AL  
 Avisus Humphries, Atlanta, GA  
 Alaric J. Jackson, St. Thomas, VI  
 Angela J. James, Chicago, IL  
 Annette Jamison, Philadelphia, PA

Robina Jenkins, Tuskegee, AL  
 Carolyn Johnson, South Bay, FL  
 Jacqui Johnson, Cambridge, MA  
 Melanie Johnson, Pine Bluff, AR  
 Darrell Jones, St. Petersburg, FL



Gloria Jones, Tuscaloosa, AL  
 Gregory Jones, St. Petersburg, FL  
 Gwendolyn D. Jones, Jackson, MS  
 Regina Jordan, Union Springs, AL  
 Jennifer E. Kee, Miami, FL

Gregory J. Kight, Jacksonville, FL  
 Jeannette Kirk, Cleveland, OH  
 Kim R. Leftwich, Tuskegee, AL  
 Terrence Lillard, Cinti, OH  
 Theresa M. Little, Tuscaloosa, AL

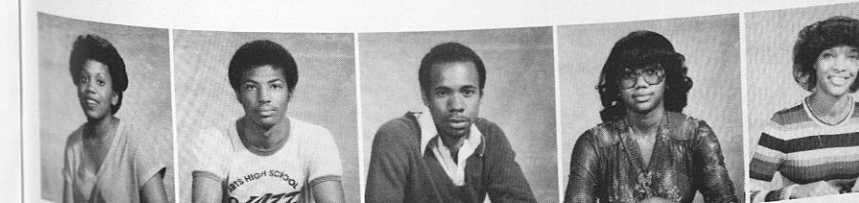

Melanie Long, Dayton, OH  
 Billy Lynn Jr., Newark, NJ  
 Rashid M. Mahdi, Washington, DC  
 Jackie Marshall, Bessemer, AL  
 Carla M. May, Atlanta, GA

Annie McCalpine, Greensboro, AL  
 Roderick A. McCants, Birmingham, AL  
 Rita McDaniel, Dayton, OH  
 Donna McDaniel, Clanton, AL  
 Debra Meadows, Henderson, NC







Patricia Melton, Sprott, AL  
 Kimberly Miller, Cleveland, OH  
 Laurie Miller, Selma, AL  
 Karen Mitchell, Buffalo, NY  
 Myntice Mitchell, Mobile, AL

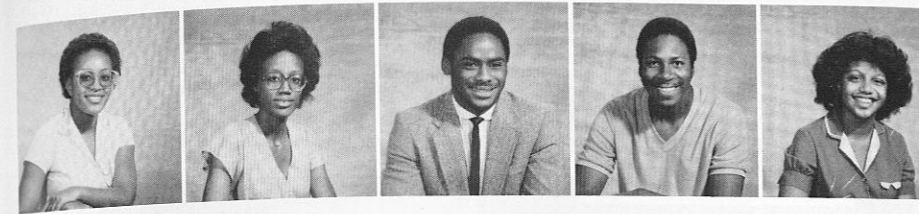

Demita Smothers, Americus, GA  
 Willa Spencer, Columbus, GA  
 Reginald Stephens, Phenix City, AL  
 Ray Stevenson, Auburndale, FL  
 Cassandra Stills, Warner Robins, GA

Michelle Moore, Atlanta, GA  
 Terry L. Morris, Durham, NC  
 Raymond Morton, Detroit, MI  
 Reginal Neely, Detroit, MI  
 Tanise L. Neely, Nashville, TN

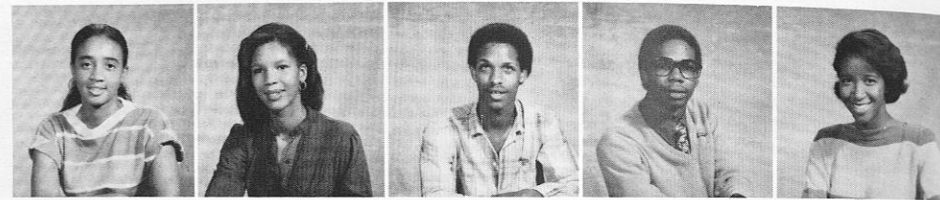

Elise Stockton, Trenton, NJ  
 Patricia Strickland, Atlanta, GA  
 Devlin Taylor, Los Angeles, GA  
 Niko Tenney, Atlanta, GA  
 Yolanda Terry, San Bernardino, CA

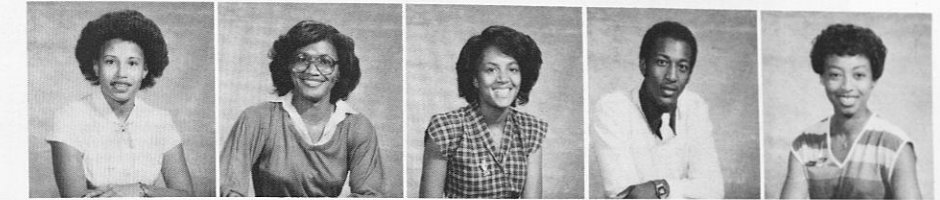

Agura Oruwari, Nigeria  
 Jeanette Owens, Union Springs, AL  
 Deedra Parris, Cleiviston, FL  
 Dana E. Paskins, Tuskegee, AL  
 Vicki Peterson, Selma, AL



F. Patrice Thomas, Ft. Worth, TX  
 Tonya Thomas, Dublin, GA  
 Deidre Thompson, Birmingham, AL  
 John Tolbert, Birmingham, AL  
 Carla Turman, Atlanta, GA

Cassandra Pettiway, Linden, AL  
 Sam W. Poaches, Jr., NY, NY  
 Jimmie L. Pugh, Cleveland, OH  
 Joselyn Quinn, Claton, AL  
 Patricia Reese, Selma, AL

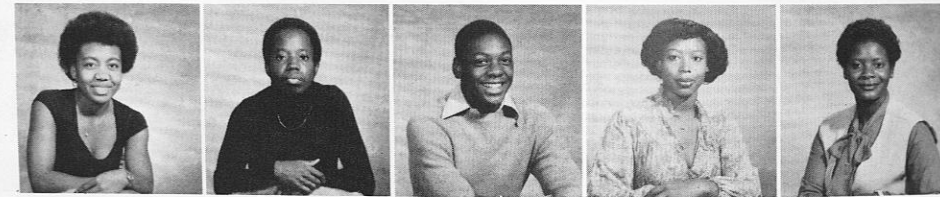

Mary Turner, Montgomery, AL  
 Karen D. Walker, Toledo, OH  
 Owens Walker, Tuscaloosa, AL  
 Dorothea A. Walton, Phenix City, AL  
 Ronald Walton, Detroit, MI

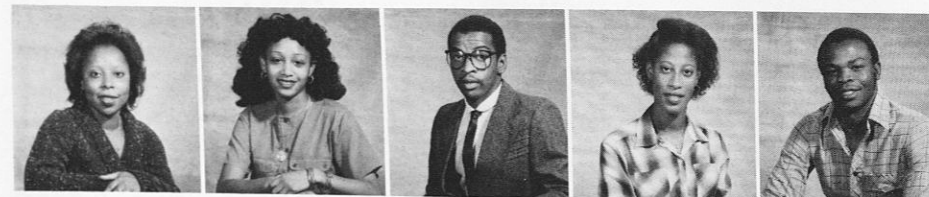

LaTanya Reynolds, Birmingham, AL  
 Toni Richie, Jamaica, NY  
 James E. Robinson, Birmingham, AL  
 Joyce Robinson, Savannah, GA  
 Lindsey Roux, Winter Haven, FL

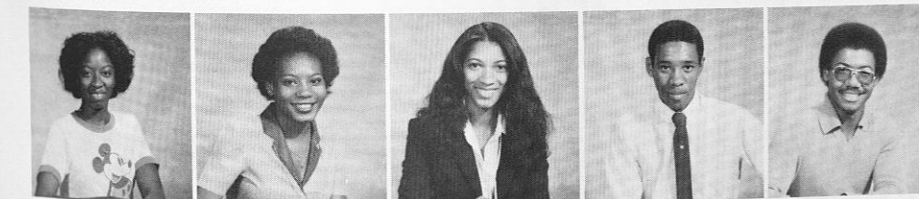

Sandra Y. Washington, Charleston, SC  
 Thedis Washington, Montgomery, AL  
 Wanda Washington, Tuskegee, AL  
 Werhner Washington, Bainbridge, NY  
 James Curtis Watts, Lansing, MI

Grace Sanders, Tuscaloosa, AL  
 Berlinda Saviory, Sprott, AL  
 Bondra Scales, Birmingham, AL  
 Jenise Scales, Athens, AL  
 Wilma Scott, Birmingham, AL



Franklin Wiggins, Chicago, IL  
 Delphenise Williams, Kingsland, GA  
 Ethel Williams, Ft. Pierce, FL  
 Frederick Williams, Tuskegee, AL  
 Gayle Williams, San Francisco, CA

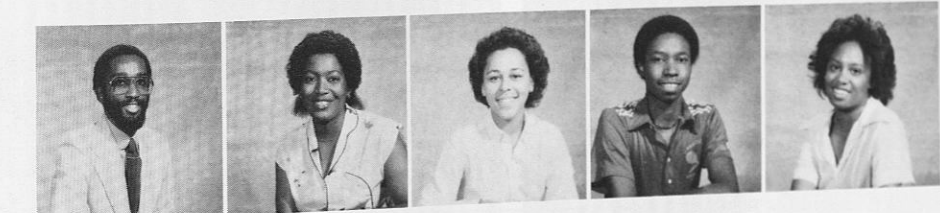

Deborah Seldon, Smiths, AL  
 Londe Selman, Dayton, OH  
 Merian Simpkins, Graniteville, SC  
 Craig Skraws, Kansas City, MO  
 Alman Smith, Atlanta, GA

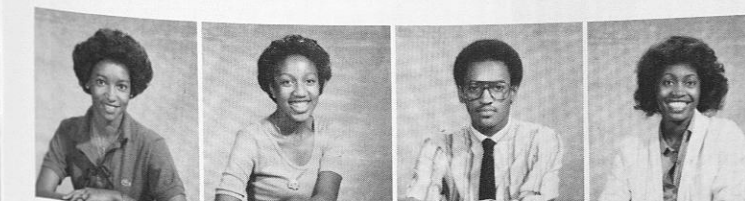

Vangela Williams, Tupelo, MS  
 Gina Williams, River Rouge, MI  
 Frederick Wynne, Columbus, GA  
 Yvette Young, Mobile, AL

Kathleen Smith, Barton, FL  
 Lorraine Smith, NY, NY  
 Ralph L. Smith, Baltimore, MD  
 Sabrena Smith, Detroit, MI  
 Vickie Smith, Hartsboro, AL





# FRESHMAN CLASS OFFICERS

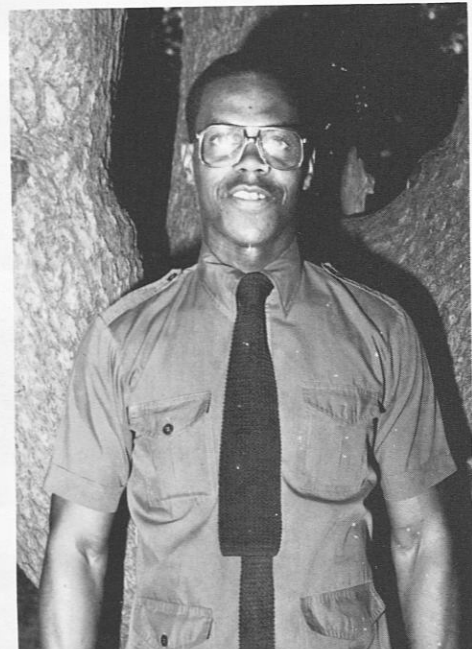

James Cooper  
President

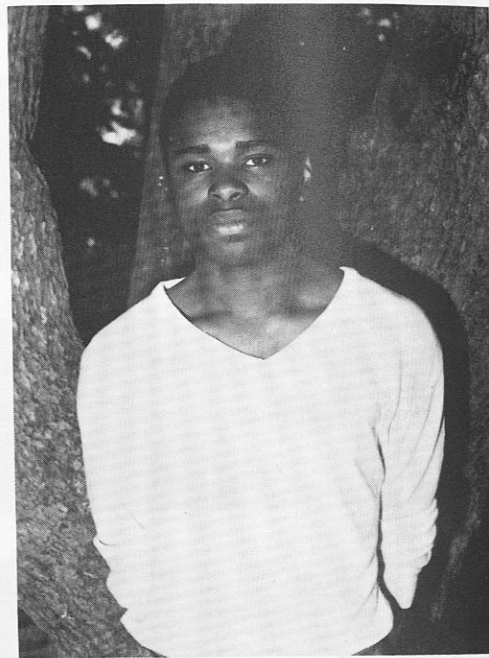

Marc Howell  
Vice President

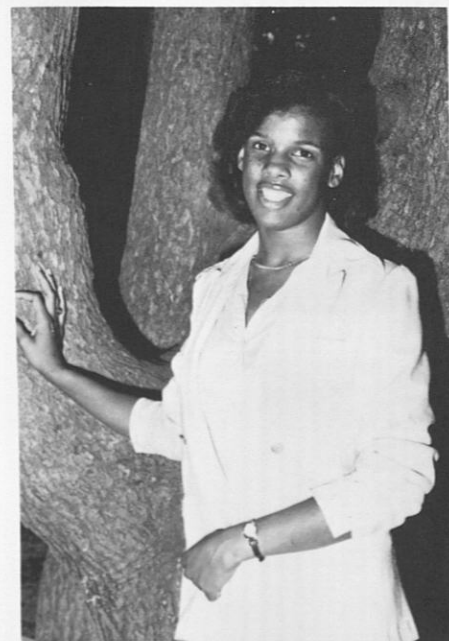

Donna Pilot  
Treasurer

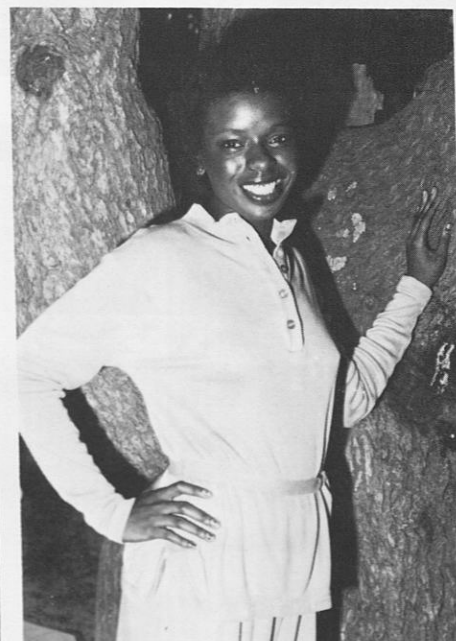

Evangelita Bryant  
Secretary



Crystal Byrdlong  
Business Manager

# CLASS OF 1984

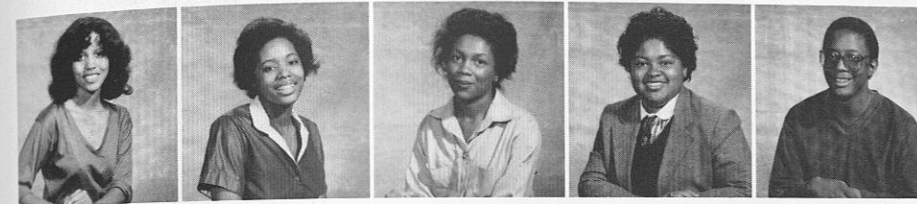

Audrey Aaron, Atlanta, GA  
Dorinda Aavon, Atlanta, GA  
Norma Abrams, Pine Hill, AL  
Deborah Adams, Thomasville, GA  
Heary B. Alex, Syracuse, NY

Richard Allyne, Brooklyn, NY  
Beketha Anderson, Union Springs, AL  
Karen Anderson, New Castle, DL  
Vincent Anderson, Atlanta, GA  
Ronald Ansterdam, Guyana



Eric Archie, Birmingham, AL  
Yvonne Archie, Augusta, GA  
Andrea Armmmer, Gunterville, AL  
Vera Ashley, Shaw AFB, SC  
Stacey Ashmore, Greenville, SC

Brian Baker, St. Louis, MO  
Katrina Baker, Miami, FL  
Sandra Barlow, Perth Anboy, NJ  
David Barrett, Cleveland, OH  
Laderia Bates, College Park, GA

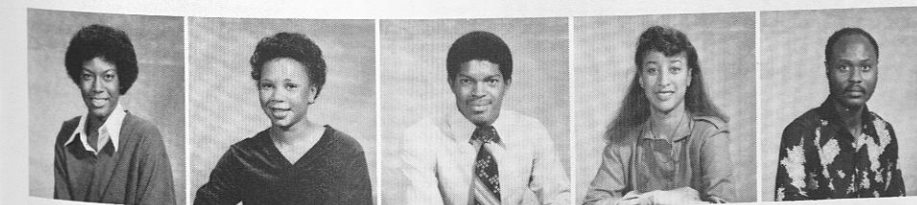

Renee Bates, Tuscaloosa, AL  
Charlotte Battle, Macon, GA  
Garth E. Been, Tuskegee, AL  
Karla Belcher, Detroit, MI  
Kamaln Ben-C, Nigeria

Tina Bennett, Augusta, GA  
Darryl Benson, Spartanburg, SC  
Jennifer Bentley, Pensacola, FL  
Karen Black, Macon, GA  
Sandra Black, Marion, IN

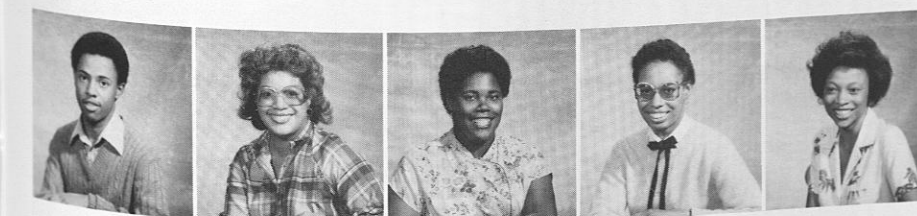

Alvin Blount, Augusta, GA  
Wyvette Boykin, Los Angeles, CA  
Valerie Bordies, Tuskegee, AL  
Leisha Barbour, Cleveland, OH  
Jacqueline Boswell, Birmingham, AL



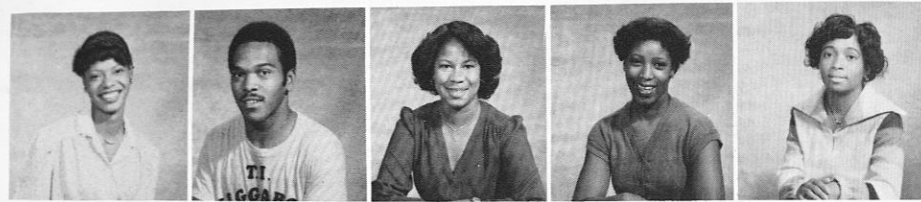

Tonya Branham, Dothan, AL  
 David Brewer, Chicago, IL  
 Robin Brinston, Insker, MI  
 Tanya Briscoe, Washington, DC  
 Brenda Bronson, Columbus, GA

Ruby Brown, Savannah, GA  
 Wanda Brown, Montgomery, AL  
 Evangelita Bryant, Bridgeport, CN  
 Marie Buster, Chicago, IL  
 Winifred Butler, Montgomery, AL



Crystal Byrdlong, Chicago, IL  
 Wanda Calhoun, Atlanta, GA  
 Melvin Cameron, Chicago, IL  
 Bernandine Campbell, Atlanta, GA  
 Dexter Campbell, Miami, FL

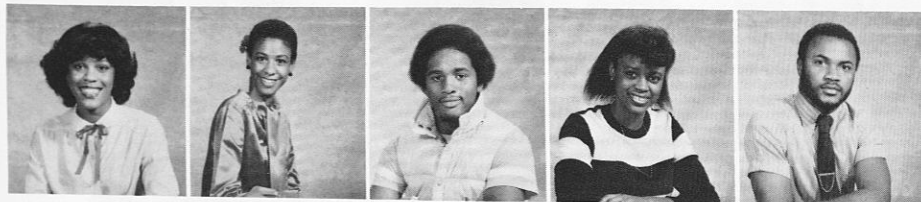

James Campbell, Leeds, AL  
 Natalie Carlisle, Decatur, AL  
 Yolanda L. Cephus, Greensboro, AL  
 Kurtrina Chambers, Phenix City, AL  
 Jacqueline Clark, Gary, IN

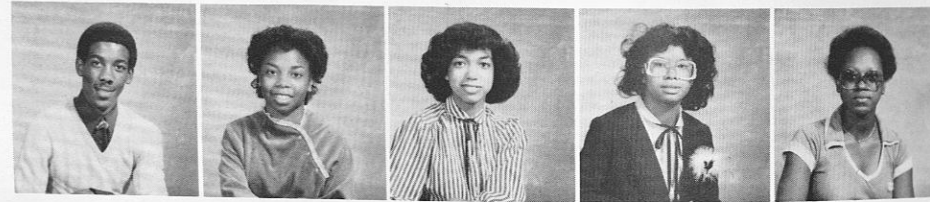

Myra Clark, Plant City, FL  
 Ray Clark, Albany, GA  
 Tamara Clark, Stillwater, OK  
 Wendy Clay, NJ  
 Janelle Cobb, Detroit, MI



Laurie L. Coker, Hokessin, DL  
 Racell Cook, Waverly Hall, GA  
 Cherry D. Cornelius, Delray Beach, FL  
 Larry Cosby, Marion, AL  
 John Cox III, Detroit, MI



Angela Crogier, Gary, IN  
 Carl Cummings, Landover, MD  
 Georgia Custard, Uniontown, AL  
 Karen Daniels, Eufaula, AL  
 Sara L. Daniels, Savannah, GA



Jolita Darder, Jacksonville, FL  
 Tracy Davis, Atlanta, GA  
 Steven Davis, Omaha, NE  
 Terry Davis, Guyana, SA  
 Peter De Groot, Guyana, SA

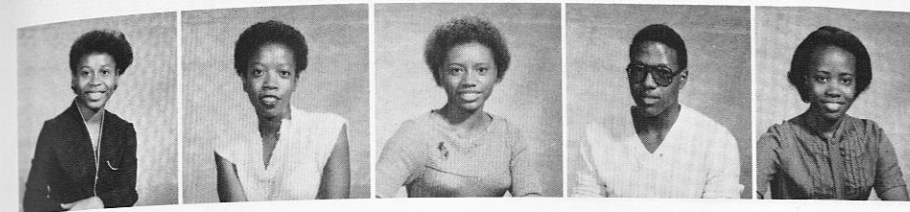
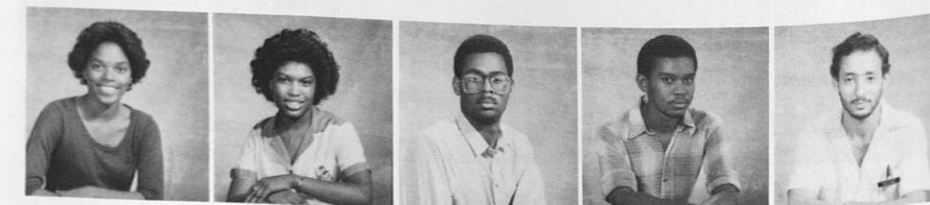

Sharon Denmark, Winterhaven, FL  
 Debbie Dewberry, Miami, FL  
 Patricia DeShazion, Thomasville, GA  
 Hiram Kari Dickinson, Aliceville, AL  
 Sharon Douglass, Clanton, AL

Dwight Eberhart, Atlanta, GA  
 Byron Edwards, St. Louis, IL  
 Pierre Edwards, Brooklyn, NY  
 Pernetta Ezell, Prichard, AL  
 Sharon Fannie, Lineville, AL

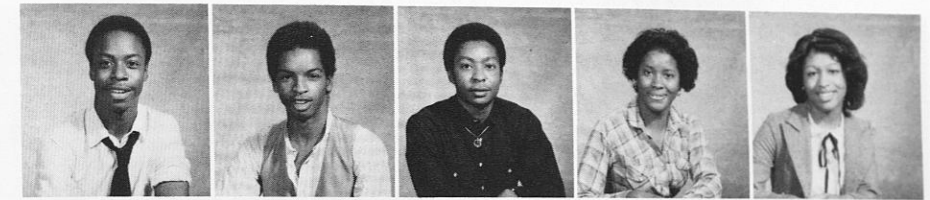

Barbara Faison, Albany, GA  
 Cheryl Ferguson, Ft. Lauderdale, FL  
 Marnetta Floyd, Montgomery, AL  
 Faith Ford, Atlanta, GA  
 Bridget Fowler, Atlanta, GA

Derek Franklin, Chicago, IL  
 Violyn Fuller, Birmingham, AL  
 Harry Gad, Nigeria  
 Harold Galloway III, Orlando, FL  
 LaVell Galloway, New York, NY

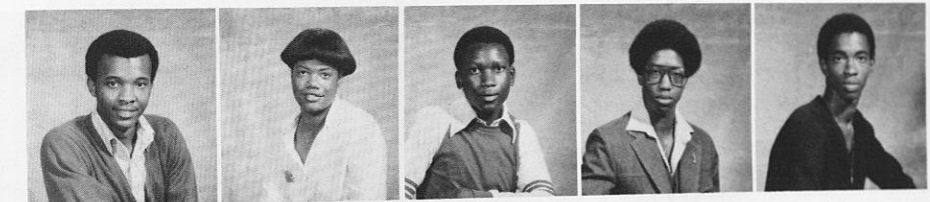

Deirdre Y. Garrett, Ft. Pierce, FL  
 Felita Gay, Gary, IN  
 Tracy Gibson, Houston, TX  
 Sharon Gillian, Jacksonville, FL  
 Reuben Gilmore, Portland, OR

Sa Glehn, Columbus, GA  
 Lora Glover, Tuskegee, AL  
 Gina Golloway, Philadelphia, PA  
 Edward Goodman III, Detroit, MI  
 Kim Goodman, Chicago, IL

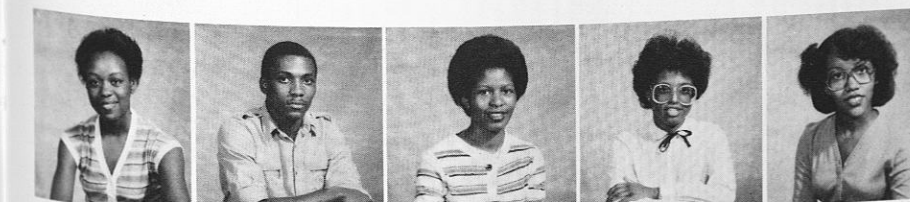
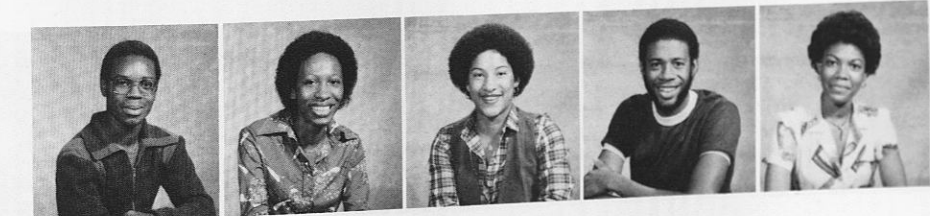

Eva Goshea, Union Springs, AL  
 Derek Green, Chicago, IL  
 Gwendolyn Green, Tuskegee, AL  
 Tammy Green, Rochester, NY  
 Odetta Griffin, Atlanta, GA

Randall Griffin, Tuskegee, AL  
 Rene Grimes, Columbus, GA  
 Byron Grinnage, Chicago, IL  
 Dorethea Hale, Livingston, GA  
 Francis A. Hall, Chicago, IL

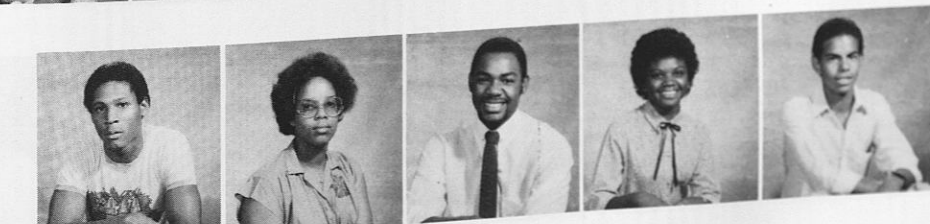





Lion Harris, Birmingham, AL  
 Stephanie Hartsfield, Atlanta, GA  
 June Hayt, Long Island, NY  
 Nuvell Heard, Marion, AL  
 Carrol Hebron, Washington, DC

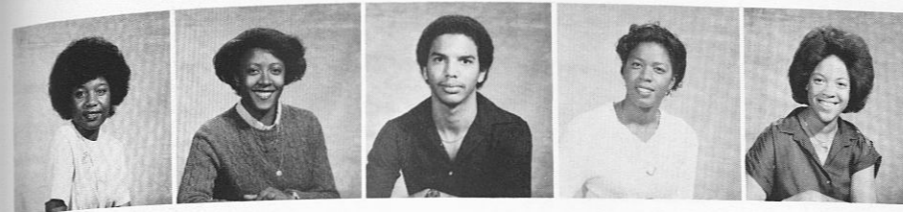

Shawn Jones, Tuskegee, AL  
 Andriette Jordan, Augusta, GA  
 Jonathan Jorden, Atlanta, GA  
 Barbara Langsley, Brundidge, AL  
 Wanda Lanier, Los Angeles, CA

Joann Hendricks, Montgomery, AL  
 Gerelyn Henry, New Orleans, LA  
 Conchita Hicks, Belle Glade, FL  
 Derrick Hicks, Jemison, AL  
 Desiree Higgs, Miami, FL



Joseph Laster, Montgomery, AL  
 Terry Lathan, Natchez, MS  
 Brenda Lawrence, Rockledge, FL  
 Felecia Leonard, Columbus, GA  
 Jimmie Lewis, Greenville, AL



Cedric Hill, Birmingham, AL  
 Carlos Howard, Marion, AL  
 Lawanda Howard, Tolberton, GA  
 Mark Howell, Youngstown, OH  
 Melvin Holdipp, Bermuda



Lynne Lindsey, Harvey, IL  
 Carol Logan, New Haven, CT  
 Kim Lummus, Atlanta, GA  
 Karen Lumpkin, Uniontown, AL  
 Luvetta Mabry, Atlanta, GA

James Hood, New Brunswick, NJ  
 Deborah Houston, Livingston, AL  
 Reginald Hughes, Spartanburg, SC  
 Victoria Hunt, Dayton, OH  
 Alice Ielley, Pittsview, AL

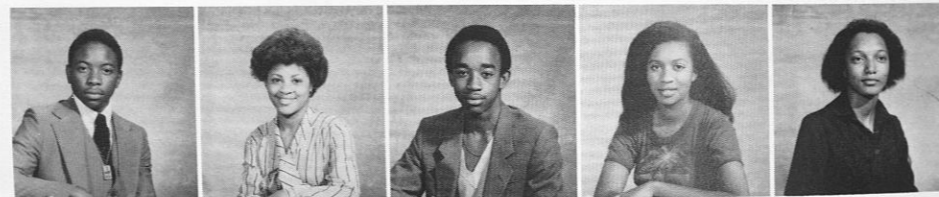

Gerald Mack, Birmingham, AL  
 Geraldine Mack, Livingston, AL  
 Vernita Mahone, Cleveland, OH  
 Darryl Mann, Montgomery, AL  
 Elizabeth Manuel, Atlanta, GA



Cheryl Knox, Alexander, VA  
 Katherine Jack, New York, NY  
 Barbara Jackson, Birmingham, AL  
 Cynthia Jackson, Orlando, FL  
 Erik Jackson, Mobile, AL



Yvonne Marks, Atlanta, GA  
 Karen Martin, Detroit, MI  
 Tonya Martin, Liberty, NC  
 Mary Maryland, Montgomery, AL  
 Stephanie Mason, Chicago, IL

Kim Jackson, Montgomery, AL  
 Kenneth Jefferson, Birmingham, AL  
 LaVerne Jefferson, Santee, SC  
 Carmen Jennings, Atlanta, GA  
 Kevin Jetts, Chicago, IL

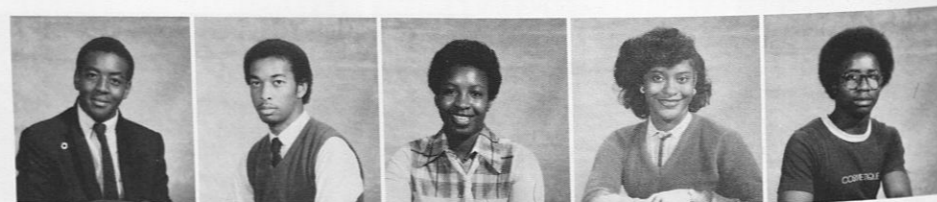

Stephanie Matthews, Bowman, SC  
 Jacqueline McArthur, Miami, FL  
 Tracey McCarroll, Sprotts, AL  
 Joel McCloud, Newville, AL  
 Lenetta McCloud, Montgomery, AL



Barbara Johnson, Columbus, GA  
 Cheryl Johnson, Washington, DC  
 Darryl Johnson, Augusta, SC  
 Michael Johnson, Nassau, Bahamas  
 Monica Johnson, Miami, FL



Darcell McDonald, Pensacola, FL  
 Gweneth McKinney, Aberdeen, MD  
 Ava McNair, Gary, IN  
 Darryl Miles, Montgomery, AL  
 Allen Miller, Roosevelt City, AL

Tracy Johnson, Thomasville, GA  
 Carl Jones, Millington, TN  
 Earl Jones, Atlanta, GA  
 Gregory Jones, Headland, AL  
 Jennifer Jones, Birmingham, AL



Roberta Minior, New York, NY  
 Alvin Minniefield, Montgomery, AL  
 Gracie Mixon, Camden, AL  
 Cassandra Moore, Salem, AL  
 Terry Moore, Ashville, NC

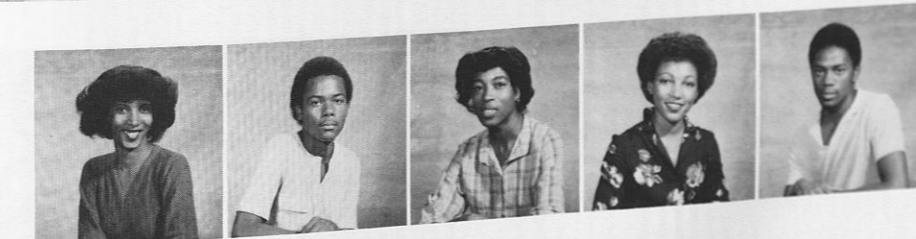





Wanda Moore, Greer, SC  
 John P. Morton, Erie, PA  
 Glenda Moss, Tuskegee, AL  
 Tracey Mullins, Silver Springs, MD  
 Keith Narris, Chicago, IL

Sanquinetta Nelson, Palm Beach, FL  
 Yolanda Nelson, New Rochelle, NY  
 Sharon Nephews, Atlanta, GA  
 Shanna Nesby, Atlanta, GA  
 Bennid Newly, Detroit, MI

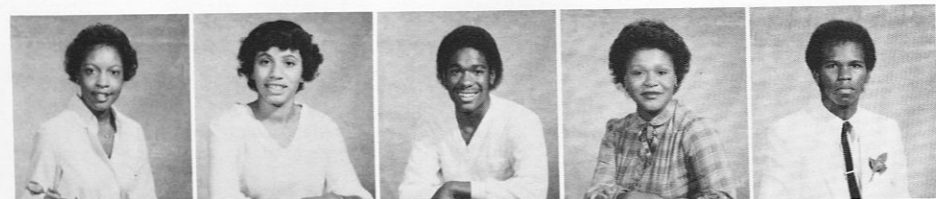

Alexia O'Neal, Augusta, GA  
 Kathy Orey, Jackson, MS  
 Kirk Osborne, Los Angeles, CA  
 Gwendolyn Palmer, Niagara Falls, NY  
 Donald Parker, Jackson, MS

Olivia Parrish, Denver, CO  
 Haul D. Pass, North Vernon, IN  
 Audley Peoples, New Brunswick, NJ  
 Sherry Peel, Atlanta, GA  
 Yalonda Perdue, Birmingham, AL

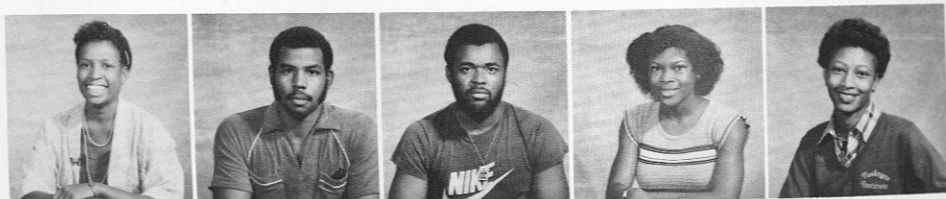

Tonola Perry, Columbus, GA  
 Angela Peterson, Washington, DC  
 Kareu Picgrim, Guyana, SA  
 Donna Pilot, Chicago, IL  
 Kevin Pitts, Buffalo, NY

Abby Potts, Moss Point, MS  
 Jacqueline Price, Los Angeles, CA  
 Karen Prioleau, Long Island, NY  
 Ann Rambert, Atlanta, GA  
 Sandra Ratcliff, New Brunswick, NJ



Frank Reid, Detroit, MI  
 Sharon Relf, Decatur, GA  
 Jeffery Reliford, Macon, GA  
 Dorian Richards, Chicago, IL  
 Kimberly Richie, Jamaica, NY

Debra Riden, Atlanta, GA  
 Jacqueline Rigsby, Mobile, AL  
 Freeman Rivers, Charleston, SC  
 Beaufort Roberts, Sylvania, GA  
 Early Robinson, Philadelphia, PA

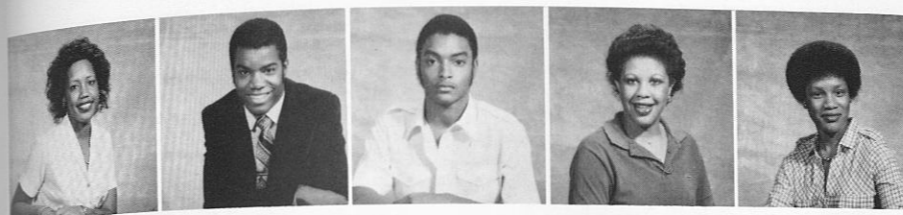

Gwen Robinson, Montgomery, AL  
 Hubert Robinson, Syracuse, NY  
 Victor Robinson, Atlanta, GA  
 Sherm Rose, Dothan, AL  
 Deidra Rosier, Augusta, GA

William Ross, Birmingham, AL  
 Lenita Ruffin, Mitchellville, MD  
 Alvin Russell, Marion, AL  
 Gracie Ruth, Savannah, GA  
 Evelyn Ryans, Greensboro, AL



Gwenda Sanders, Phenix City, AL  
 Jearlen Sanks, Seale, AL  
 Pamela Sapp, Bronx, NY  
 Carla Schuman, Newark, NJ  
 Carolyn Scott, Atlanta, GA

Raymond Scott, Jesup, GA  
 Sandra Session, New Brunswick, NJ  
 Eric Sessions, Georgetown, SC  
 Nathaniel Shaw, Gary, IN  
 Cynthia Shockelford, Birmingham, AL

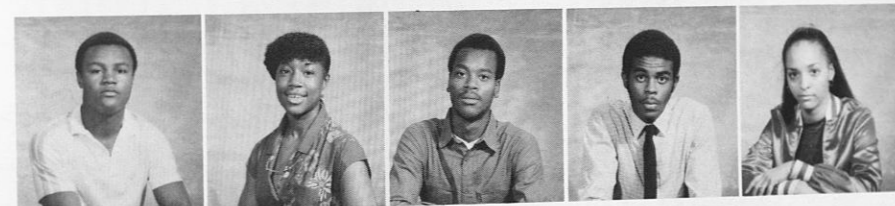

Robert Sills, Guyana, SA  
 Waylon Sims, Mt. Vernon, AL  
 Bobbie L. Small, Alberta, AL  
 Annette Smith, Columbus, GA  
 Delphine Smith, Atlanta, GA

Gina Smith, Chicago, IL  
 Jacqueline Smith, Albany, GA  
 Lorenzia Smith, Marion, AL  
 Lynn Smith, Yellow springs, OH  
 McCoy Smith III, Aliceville, AL

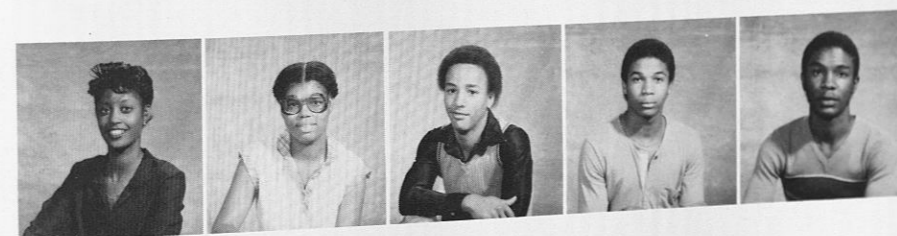

Charlene Sneed, Brooklyn, NY  
 Brenda Stallworth, Mt. Vernon, AL  
 Terri Steele, Birmingham, AL  
 Bernard Stewart, Macon, GA  
 Tamra Strickland, Atlanta, GA

Zennarene Stubbs, Nassau, Bahamas  
 Earlene Summerline, Tampa, FL  
 Andrea Thomas, Atlanta, GA  
 Benita Thomas, Tampa, FL  
 Deborah Thomas, Miami, FL





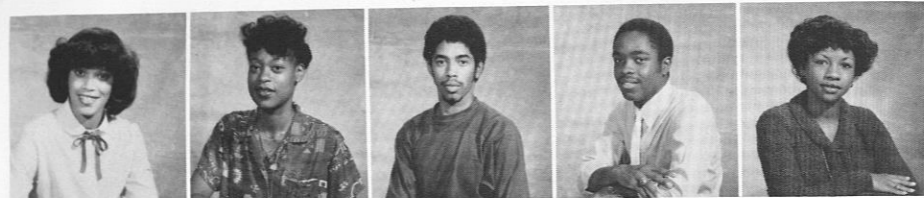

Kathy Thomas, Chicago, IL  
 Yvette Thompson, Tuskegee, AL  
 Randy Tharpe, Savannah, GA  
 Birse Timmons, Groton, CT  
 Pamela Tompson, Pine Hill, AL

Artis Trice, Atlanta, GA  
 Twanda Turner, Boykin, AL  
 Donald Vestal, Greensboro, GA  
 Al Walker, Philadelphia, PA  
 Gavria Walker, Atlanta, GA

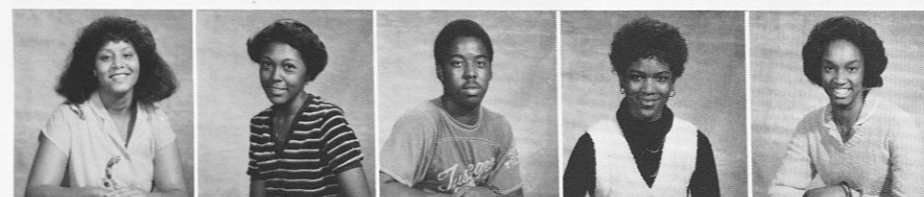
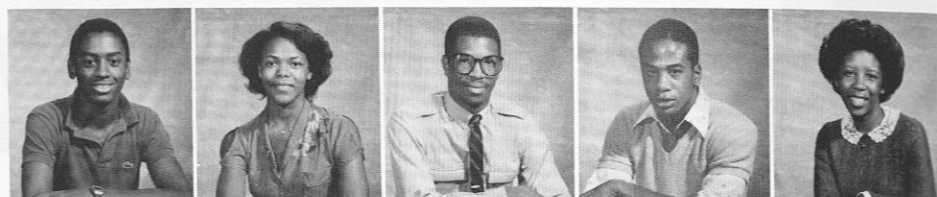

Stephanie Walker, Miami, FL  
 Sheri Ward, Miami, FL  
 Donald Ware, Atlanta, GA  
 Sharon Warren, Thomasville, GA  
 Tammy Warthy, Atlanta, GA

Victor Washington, San Bernadino, CA  
 Victoria Whitney, New York, NY  
 Dudley Whyte, Washington, DC  
 Sherry Wiggins, Miami, FL  
 Belinda Wilker, Washington, DC

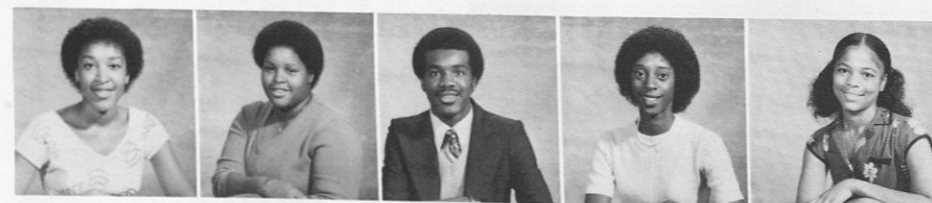
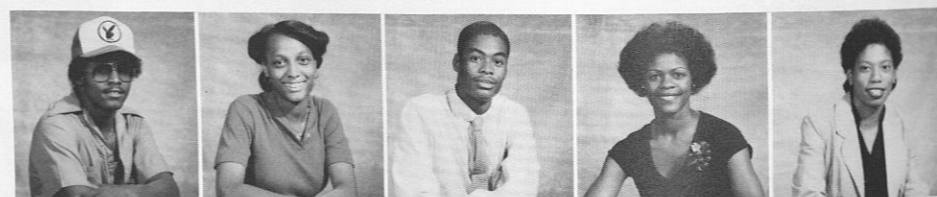

Amerga Wilkerson, Lake City, FL  
 Stacey Wilkins, Maplewood, NJ  
 Derrick Williams, St. Louis, MO  
 Melodis Williams, Rockledge, FL  
 Natalyn Williams, Athens, GA

Naomi Williams, Shreveport, LA  
 Phillip Williams, Aliceville, AL  
 Rosalind Williams, Augusta, GA  
 Gayle Woods, Chicago, IL  
 Eric C. Yhap, Monrovia, Liberia



Katie Young, Miami, FL







## *IN MEMORIAM*

Duane Adderly  
2/15/59 - 5/9/80

Alphonso Blidge  
7/22/57 - 5/9/80

John Calloway  
1/17/61 - 5/9/80

Laverne Daniels  
8/16/59 - 5/9/80

Sharon Dixon  
7/19/58 - 5/9/80

Yvonne Johnson  
10/15/57 - 5/9/80

## *A TRIBUTE TO OUR COMRADES*

*LORD GOD OF HOSTS  
BE WITH US YET;  
LEST WE FORGET,  
LEST WE FORGET . . .*

## *TUSKEGEE'S GREAT LOSS*



# A TRIBUTE TO ANDREW P. TORRENCE

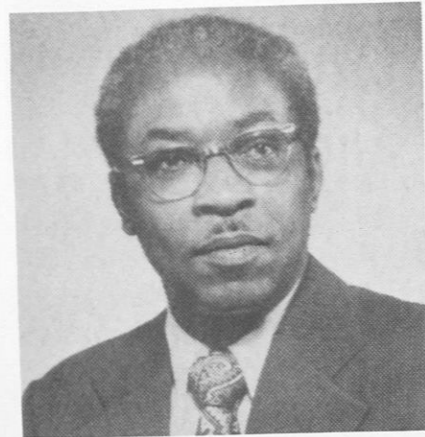

Andrew P. Torrence was born in Little Rock, Arkansas, on November 20, 1920 — the son of the late Boston L. and Nancy Torrence. His was a useful life, filled with an urgency that the education of both young and old and the uplift of disadvantaged people were of paramount importance in a democratic society. He died on June 11, 1980, at the John A. Andrew Community Hospital, Tuskegee Institute.

A.P. Torrence was Provost and Executive Vice President of Tuskegee Institute from 1974 until his death. Previously he served as President of Tennessee State University in Nashville from 1968 to 1974. From 1954 to 1968, A.P. Torrence was associated with Tuskegee Institute as Professor, Vice President for Academic Affairs, Dean of Academic Affairs, and as Head of the Department of Agricultural Education. He was Visiting Professor of Rural and Adult Education at the University of Wisconsin during the summer of 1962.

A.P. Torrence received the bachelor's degree from Tennessee State University and the Master's and Ph.D. from The University of Wisconsin.

A.P. Torrence published widely in professional journals and was co-author of three books. He held membership in a number of professional and scientific societies and was a member of Alpha Phi Alpha Fraternity.

I would rather be ashes than silt  
I would rather that my spark should burn out in a brilliant  
blaze than it be stifled by dryrot.

I would rather be a superb meteor  
Every atom of me in magnificent glow  
than a sleepy and permanent planet.  
The proper function of man is to live — not exist.

I shall not waste my days in trying to prolong them  
I shall use my time.

— Jack London

# IN MEMORIAM

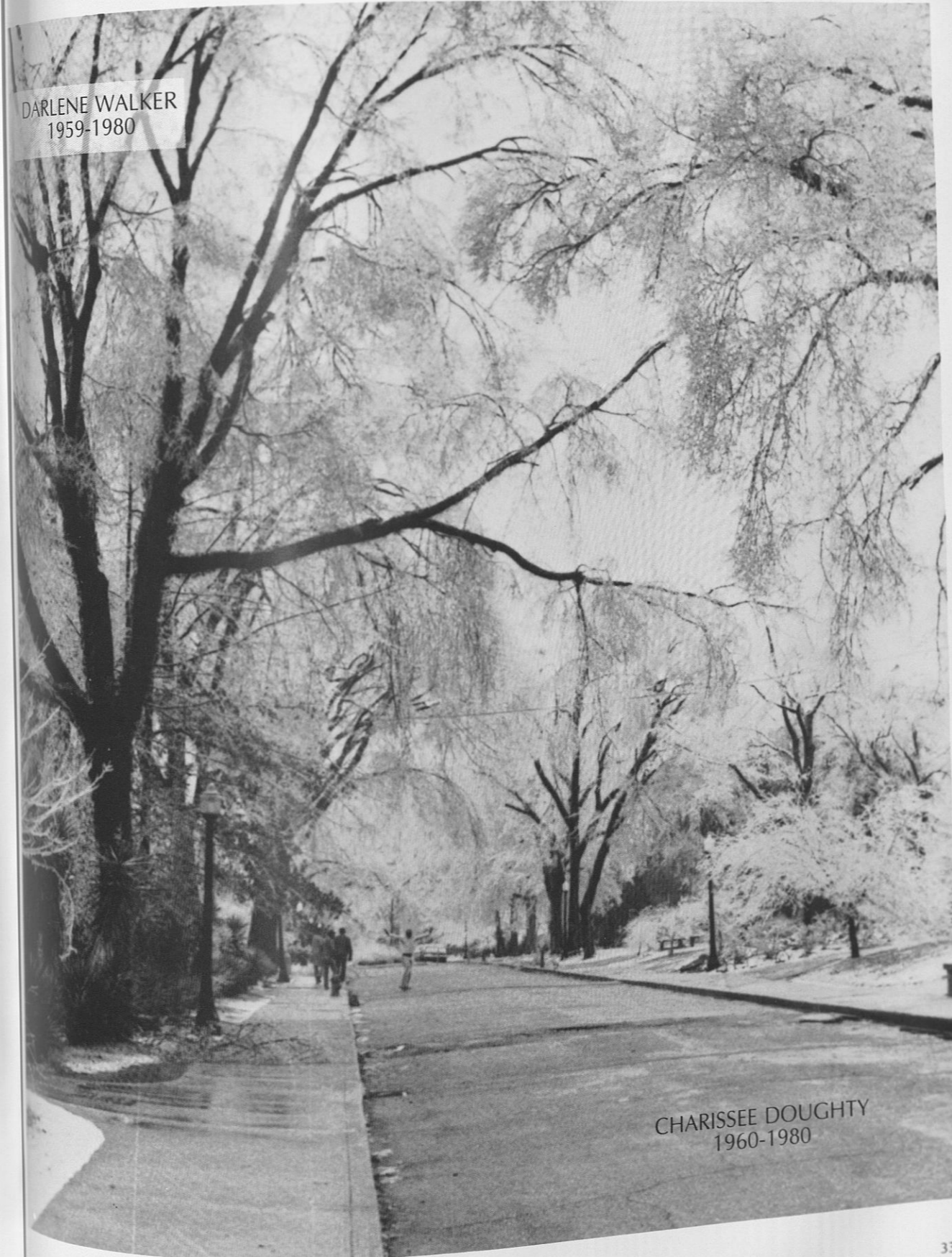

DARLENE WALKER  
1959-1980

CHARISSEE DOUGHTY  
1960-1980



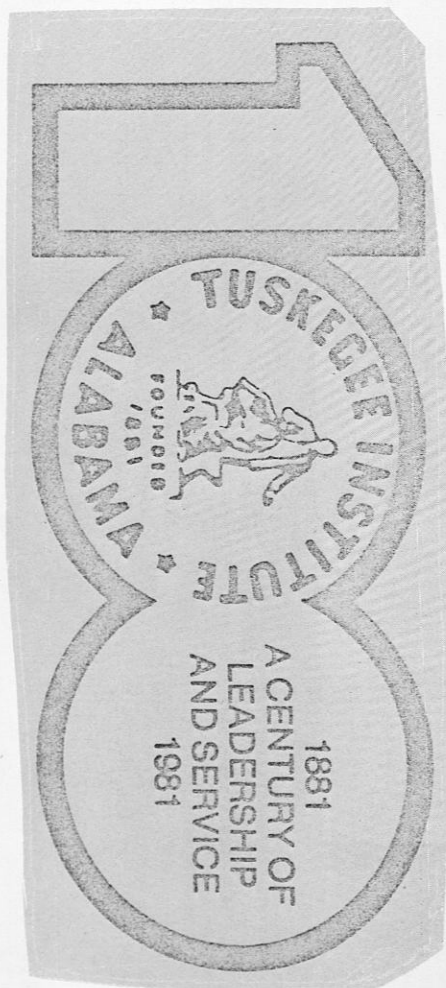

W  
H  
O  
S

W  
H  
O



*The men who succeed are the efficient few. They are the few who have the ambition and will power to develop themselves.*  
— H.N. Casson





Angela Arnold is a Junior from Phenix City, AL majoring in Political Science. Her activities, honors and achievements include: the Political Science Club, Ombudsperson, proofreader for the Campus Digest, a member of the Student Executive Council, and the Dean's List.



Hoseeta M. Belcher is a Junior from Tampa, Fla., majoring in Business Administration. Her activities, honors and achievements include: Editor-in-Chief of the Campus Digest, the Student Senate, a member of the Student Executive Council, Society for the Advancement, former Freshman Class President, and SGA Director of Health, Education and Welfare.



Bonnie B. Brock is a Senior from Miami, Fla. majoring in Business Administration. Her activities, honors and achievements include: Chairperson for the Pre Alumni Council, Chairperson of U.N.C.F. fund raising Committee, TICEN fund raiser, Contestant for Miss Tuskegee Institute, 1st place for best actress in The Miss Black America Award Show, 1st attendant to Miss Pre Alumni, Special Recognition for leadership ability in The Pre Alumni Council.



Anita Lynn Contreras is a senior from Uniondale, Long Island, NY majoring in Biology. Her activities, honors, and achievements include: Outstanding Young Women of America, Dean's List, Mademoiselle Magazine College Board, Mademoiselle College Marketing Board, Convocating Committee, College Bowl Finalist, Campus Digest layout technician, Pre-Health Organization, a past Ms. Alpha Phi Alpha, Ivy Leaf Reporter of Alpha Kappa Alpha Sorority.



Linda C. Bostick is a senior from Brooklyn, NY majoring in Animal Science. Her activities, honors, and achievements include: Treasurer of Delta Sigma Theta Sorority, Inc., Gamma Tau Chapter, President of James Hall for two years, a member of the Residence Hall Judicial Board, Beta Kappa Chi National Scientific Honor Society, and the Dean's List.



Alice M. Britton is a senior from Biloxi, MS majoring in Business Administration. Her activities, honors, and achievements include: Editor-in-Chief of the Tuskeanna, Editorial Staff for the Business Gazette, Parliamentarian for the Society for the Advancement of Management, a member of the Student Executive Council, Student Senate, Centennial Committee, and the Dean's List.



Arletha Faye Dale is a senior from Brewton, AL majoring in Social Work. Her activities, honors, and achievements include: Dean's List, 2nd place winner of the 1980 Presidents Essay Contest, past Secretary Tau Beta Sigma National Honorary Band Sorority, Zeta Beta Chapter, Alpha Delta Nu National Social Work Honor Society, a member of the Marching Crimson Piper Band, and the Crimson Piper Symphonic Band.



Wilma LaQuita Dobbs is a senior from Detroit, MI majoring in Computer Science/Mathematics. Her activities, honors, and achievements include: a member of Pi Mu Epsilon Mathematics Honor Fraternity — Treasurer, Miss Pi Mu Epsilon, Society of Women Engineers, Dean's List, Marching Crimson Pipers — Piperette, Arnold Air Society — Informations Offices, Air Force ROTC Rifle Drill Team, "Little Theatre" Drama Group and Motor City Productions.





Carl Dukes is a senior from Albany, Ga. majoring in Chemistry. His activities, honors and achievements include: Vice-President of the Student Government Association, Editor to Sphinx Magazine (Alpha Phi Alpha), Vice-President, American Chemical Society, Arnold Air Society, Deans List, Alpha Kappa Mu Honor Society, AFROTC Scholarship.

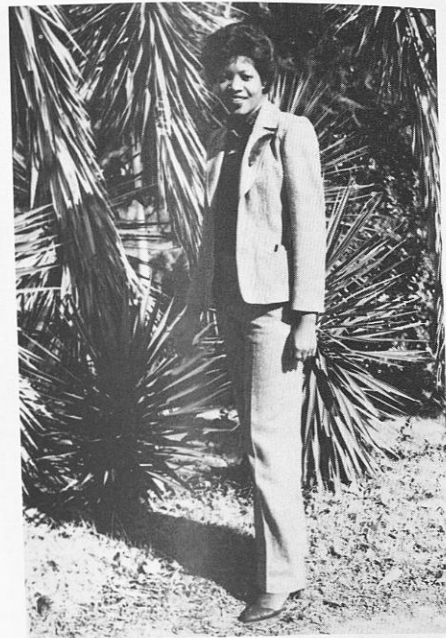

Donise G. Edwards is a junior from Miami, Fl. majoring in English and Political Science. Her activities, honors, and achievements include: 1980 President Speech Contest, Deans List, Miss Tuskegee Institute Attendant, a member of Delta Sigma Theta Sorority, Inc., Political Science Club, English Major Club, Tuskegee Institute Choir, Miss Army Rotc.



Sandra Gaskin is a senior from Manhattan, NY. majoring in Home Economics Education with a minor in Clothing. Her activities, honors, and achievement include: A member of the Tuskegee Institute Choir, Home Economics Education Club — President, Student National Education Association A.H.E.A., American Kappa Phi Honor Society, Deans List, Alabama Home Economics Conference.



Arlene Fern Hall is a senior from New Haven, CT., Majoring in Social Work. Her activities, honors, and achievements include: Coordinator of Clubs and Activities, Success Club, Social Work Club, Track and Field, Band, Gamma Chi Omega, National Association of Black Social Workers, National Association of Social Workers, Red Cross Volunteer.



Debra Ann Fields is a senior from Ft. Lauderdale, Fl, majoring in Special/Elementary Education. Her activities, honors, and achievements include: a member of Zeta Phi Beta Sorority, Inc., Kappa Delta Pi, Pi Sigma Phi, Tuskegee Institute Golden Voices Concert Choir, Deans List, National Urban League's Essay Winner, National Deans List.



Glen E. Ford is a junior from New Brunswick, NJ. majoring in Political Science/Pre-Law. His activities, honors, and achievements include: Junior Class President, Deans List, Political Science Club, Outstanding Student Leader for Humanity and Helping others, Student Senate, Tuskegee Centennial Committee, Sophomore Class President.



John D. Hudson, III., is a senior from Los Angeles, Ca. majoring in Electrical Engineering. His activities, honors, and achievements include: President of the Pan Hellenic Council, Corresponding Secretary for Alpha Phi Alpha Fraternity, Vice-President of the Institute of Electrical Engineers, Beta Kappa Chi National Scientific Honor Society, Eta Kappa Nu Electrical Honor, Deans List.



Wade T. Hunt, Jr. is a senior from Dayton, Oh. majoring in Chemistry. His activities, honors, and achievements include: Deans List, Alpha Kappa Mu National Honor Society, Beta Kappa Chi National Scientific Society, Marching Crimson Piper Band, Concert Band, Chapel Usher, Alpha Phi Alpha Fraternity, Inc., and Student Affiliate of the American Chemical Society — Treasurer.





Gina Hurst is a senior from Bermuda, majoring in Social Work. Her activities, honors and achievements include: Vice President of Alpha Delta Mu (National Social Work Honor Society), Social Work Club, National Dean's List, Honor Roll, Attendant to Miss James Hall, International Students' Association.



Terrence V. Lillard is a junior from Cincinnati, Oh. Majoring in Electrical Engineer/Physics. His activities, honors and achievement include: Math Tutor for special Services, Math teacher for Junior High School Students, Member of American Society of Mechanical Engineers, Honor Roll, Member of Special Services Program, National Aeronautics and Space Administration (NASA) Scholarship Recipient.

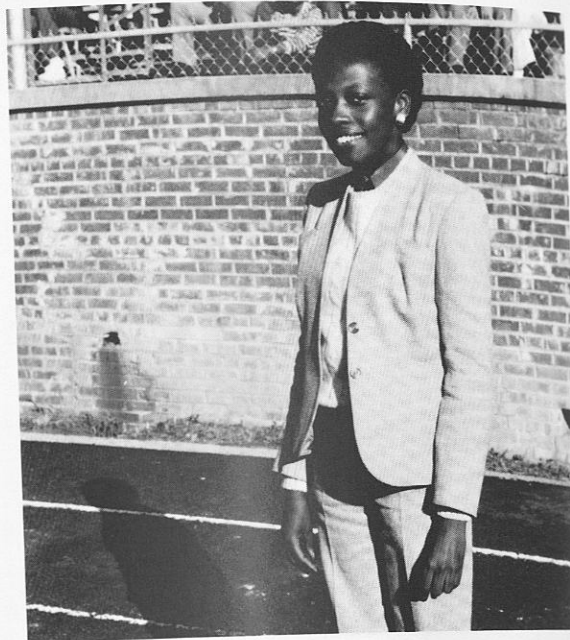

Debra Ann King is a senior from Birmingham, Al. majoring in Education. Her activities, honors and achievements include: Gamma Sigma Sigma National Service Sorority, Student Council for Exceptional Children, Kappa Delta Pi, Education Honor Society, Student National Education Association, Dean List, National Dean List, Recipient Education Faculty Award 1980, English Award 1980, Attendant to Miss Tuskegee 1980-81.



Sharon Elaine Marion is a senior from Charleston, S.C. majoring in Mathematics. Her activities, honors and achievements include: Math/Computer Science Club — President, Miss Math Club, Pi Mu Epsilon — President, Alpha Kappa Mu, Beta Kappa Chi, ACHE — Corresponding Secretary, Pre-Alumni Council, Tuskegee Institute Dance Group, Dean List, Honor Roll, Math/Computer Science Tutor.



Jeanette E. Marks is a senior from Atlanta, Ga. majoring in Social Work. Her activities, honors, and achievements include: President Alpha Delta Mu National, Social Work Honor Society, Student Coordinator for the Peace Corps, Pre-Alumni Club, Social Work Club, National Association of Black Social Workers, Dean List, Honor Roll, Louise B. Trigg Memorial Award, Mental Health Trainee, Peace Corps.



Debra McCalpine is a senior from Greensboro, Al. Majoring in Political Science. Her activities, Honors, and achievements include: Alpha Kappa Alpha Sorority Gamma Kappa Chapter, Member and Vice President Concert Band, Flutist, College Union Board, Member Pan-Hellenic Council — Seagant At-Arms, Campus Digest Lay-out Manager, Student Government Association, Student Defender, Dean List, Honor Roll.



Pamela Marlin is a senior from Dayton, Oh. majoring in Mathematics. Her activities, honors and achievements include: Delta Sigma Theta Sorority, Inc. Corresponding Secretary 80-81, Alpha Kappa Mu National Honor Society, Arnold Air Society, Miss Air Force Rotc 78-79, Council of Non-Greek Organizations — Corresponding Secretary 78-79, Honor Roll, Dean List, Math Club.



Robert F. Mosby, Jr. is a senior form Anniston, Al. majoring in Accounting. His activities, honors, and achievements include: President — Tuskegee Institute "Golden Voices" Choir, Editorial Staff — Business Gazzette Newspaper, Member of Omega Psi Phi Fraternity Inc., March Master — Omega, Master Mason (Prince Hall) Member National Association Black Accountants, Parliamentarim 78-79, Choir.



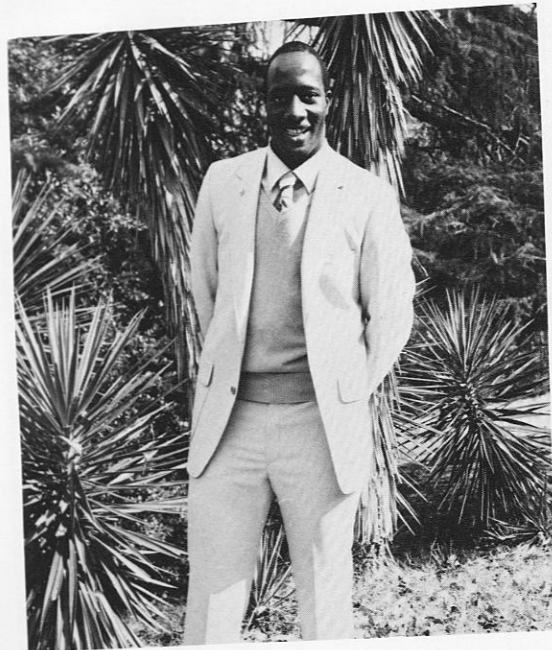

Patterson L. Moses is a senior from Lumpkin, Ga. majoring in Political Science. His activities, honors, and achievements include: Political Science Club (Parliamentary), Pre-Alumni, Army ROTC, College Union Board, Tuskeana Staff, Honor Roll, Dean's List.



DeVita Marqueeze Myrick is a senior from Savannah, Ga. majoring in Political Science. Her activities, honors and achievements include: Member of Political Science Club, President of James Hall 78-79, Secretary of Senior Class 80-81, Honor Roll 79-80, Deans List 79, 80, Human Relations Award.



Renee Powell-Sibley is a senior from Columbus, Ga. majoring in Clothing and Related Arts. Her activities, honors, and achievements include: Secretary for Alpha Kappa Alpha Sorority, Inc., President of Kappa Omicron Phi National Home Economic Honor Society, Chi Rho Alpha (Clothing and Related Arts) Club, Dean's List, and a Finalist in the President's Essay Contest.



Linda C. Price is a senior from Columbus, Ohio majoring in Business Administration. Her activities, honors, and achievements include: Dean's List, Member of the Pep Squad, Society for the Advancement of Management, Captain of the Intramural Volleyball team, Tuskeana Staff, and the Pre-Alumni Club.



Loretta Pauline Phillips is a senior from Tuskegee, Al. majoring in Biology. Her activities and achievements include: Member of Alpha Kappa Mu, Honor Society, Most Distinguished Military Student, Most Prominent Biology Student.



Odessa Phillips is a senior from Tuskegee, Al. majoring in Biology. Her activities, honors and achievements include: President of Emery I, 77-78, Zeta Phi Beta Sorority Scholarship Recipient 77-78, Beta Kappa Chi Honor Society, Alpha Kappa Mu Honor Society, Most Outstanding Biology Major, Third Year Army ROTC Scholarship Recipient.



Gayla A. Prothro is a senior from Atlanta, Ga. majoring in English. Her activities, honors, and achievements include: Ms. Campus Digest (1978), member of the Tuskegee Institute Choir, Pi Sigma Phi Choral Fellowship, President of the Student Government Association, Dean's List, Alpha Kappa Mu Honor Society, and Lambda Iota Tau Literary Honor Society.



Gail Simpson is a junior from Montclair, N.J. majoring in Physical Therapy. Her activities, honors, and achievements include: Delta Sigma Theta Sorority Inc., Miss Golden Tiger (1978-1979), Tuskegee Women's Basketball Team (1977-1979), and the Tuskegee Tennis Team.





Susan Lynn Spinner is a senior from Poughkeepsie, NY, majoring in English. Her activities, honors and achievement include: Tuskegee Institute Choir, Pi Sigma Phi Choral Fellowship, Lambda Iota Tau Literary Honor Society, Deans List, Honor Roll.



Carol Ann Stevens is a senior from Montgomery, AL, majoring in Nursing. Her activities, honors and achievements include: Alpha Kappa Alpha Sorority, National Student Nurses Association, Pre-professional Club, Collegiate 4-H Club, Veterans Club, Deans List, Honor Roll.

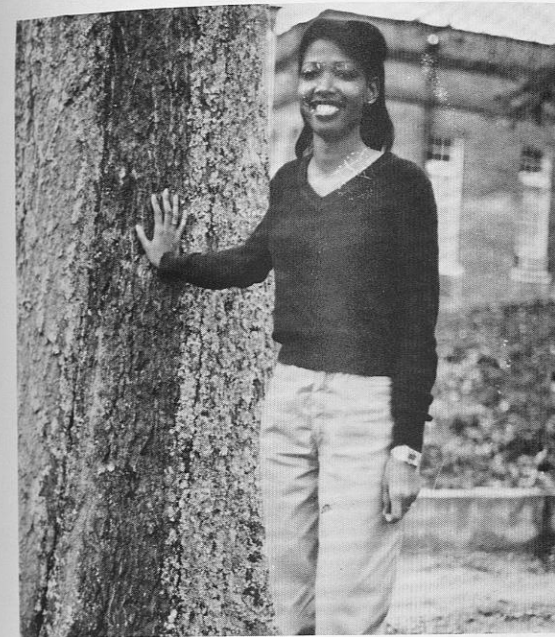

Melissa A. Waites is a senior from Birmingham, AL, majoring in Sociology and Minor in English. Her activities, honors and achievements include: A member of the Sociology Club, Dean's List, Alpha Kappa Delta National Honor Society in Sociology, received the Gary E. Fitzgerald Memorial Award and the Division of Social Science Award.



Carla D. Warren is a junior from West Palm Beach, FL, majoring in Accounting with a minor in Banking/Finance. Her activities, honors, and achievements include: A member of the National Association of Black Accountants, Alpha Kappa Alpha Sorority, Inc. Gamma Kappa Chapter, a former Miss Black Florida 79-80, Third runner-up to Miss Black America, Deans List, Tuskegee Institute Gymnastics Team.

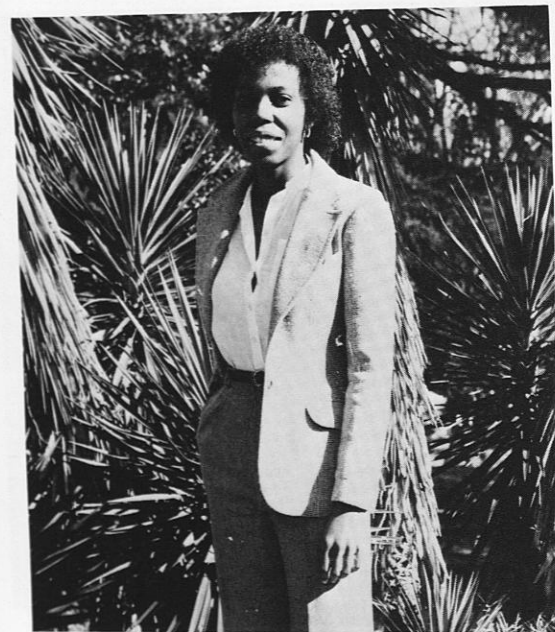

Wanda E. Taylor is a senior from Miami, FL, majoring in Mechanical Engineering and Physics. Her activities, and Honors and achievements include: President National Society of Black Engineers, Vice President Pi Tau Sigma National Honorary Mechanical Engineering Fraternity, Secretary Society of Women Engineers. Dean List, Honor Roll, Eminent and Institute Scholar for Three Semester.



Regina L. Thomas is a senior from Atlanta, Ga, majoring in Home Economics Education. Her activities, honors and achievements include: Vice President of Home Economics Club Secretary of Pre-Alumni Council, Secretary of Delta Sigma Theta Sorority, Baptist Student Union, Miss Delta 80, Honor roll, Dean List, Miss Home Economics 79, Member of SNEA. Attendant to Miss Pre-Alumni 78.



Linda M. Wills is a senior from Alberta, AL, majoring in Political Science. Her activities, honors and achievements include: Treasurer of Alpha Kappa Mu Honor Society, Treasurer of the Political Science Club, member of the Pre-Alumni Club, Tuskeana Staff, and Miss Tuskeana 80-81, she is a member of Army ROTC, Deans List, George C. Marshall Award, Army ROTC Scholarship Third Year.



Eugene W. Wood is a senior from Missouri City, Texas majoring in Biology. His activities, honors and awards include: Senior Class President, Executive Council Chairman, member of Alpha Phi Alpha Fraternity Inc., H.E.W. Committee, Tuskegee Institute Choir, Tuskeana.



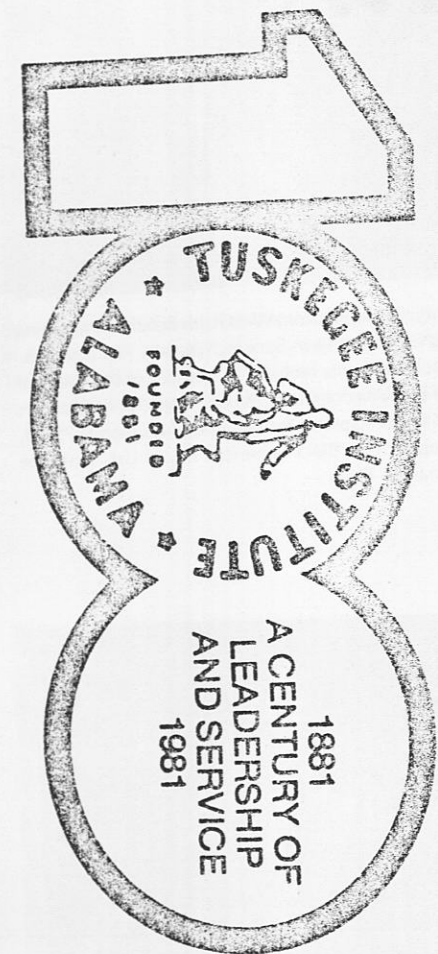

# S P O R T S



*The noblest spirit is most strongly attracted by the love of glory.*  
 — Cicero



# 1980 SIAC CHAMPIONS



# BASKETBALL

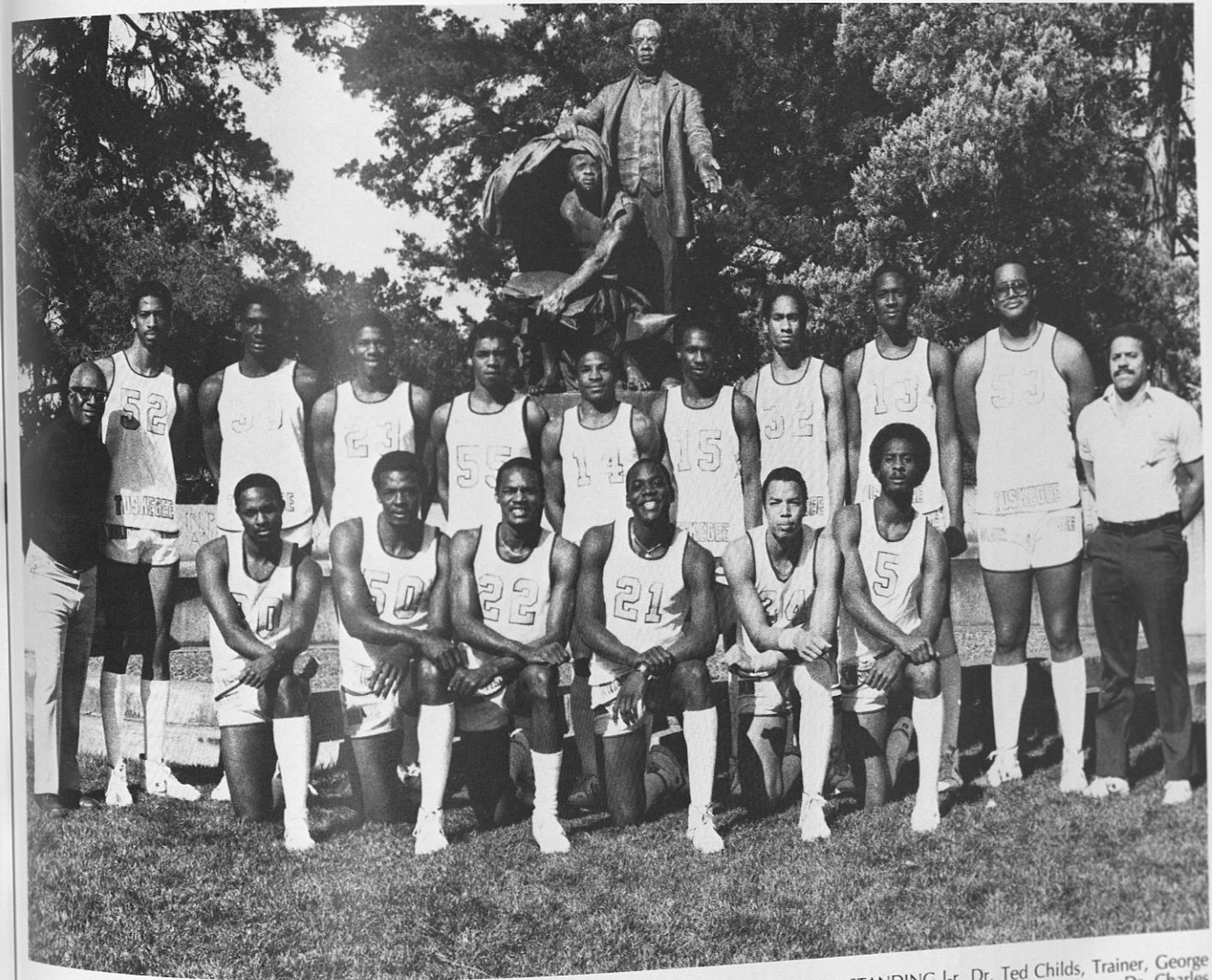

KNEELING l-r. David Treat, Matthew Cornegay, Sam Brinson, Scott Porter, Charles Ball, Anthony Bass. STANDING l-r. Dr. Ted Childs, Trainer, George Robinson, Gil Flowers, Alvin Hawthorne, Jeffery Quinn, Kenny Hayes, Rick Holland, Cameron Moorehead, Donnie Carter, Jeffery Sermons, Dr. Charles Thompson, Head Coach.



# 1980 SIAC CHAMPIONS

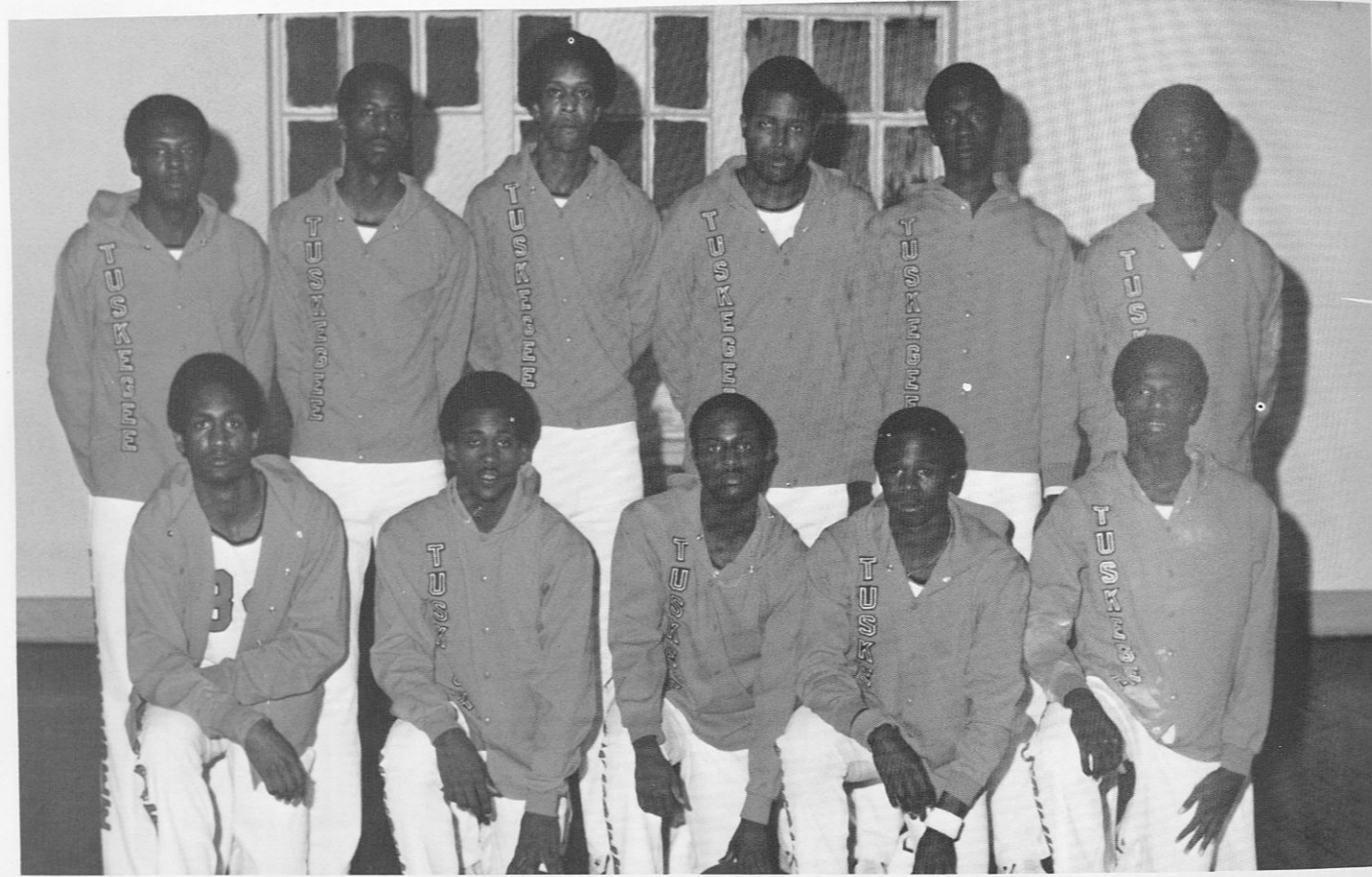

FIRST ROW: Cameron Moorehead, Arthur Washington, David Treat, Lewis Morant, Alvin Hawthorne. SECOND ROW: Matthew Cornegay, George Robinson, Carl Bailey, Jeff Sermons, Donnie Carter, Tommy Guyton. NOT PICTURED: Bobby Jones, Anthony Bass.

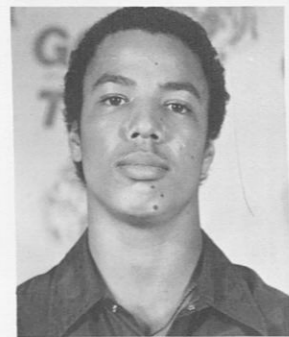

Charles Ball



Anthony Bass

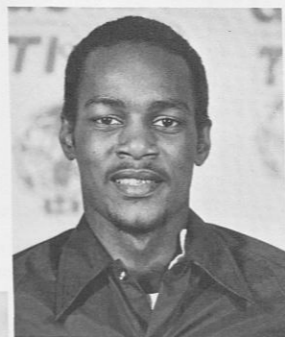

Sam Brinson



Donnie Carter

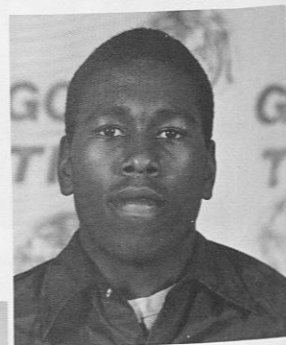

Eric Carter

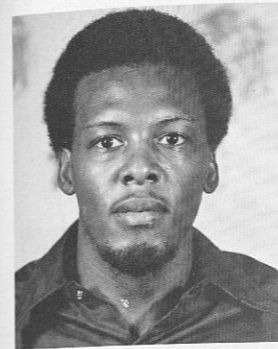

Matthew Cornegay

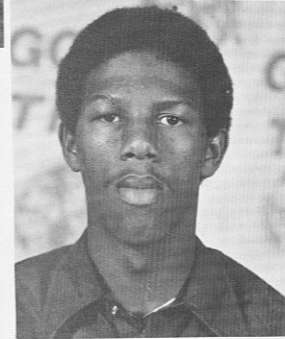

George Robinson

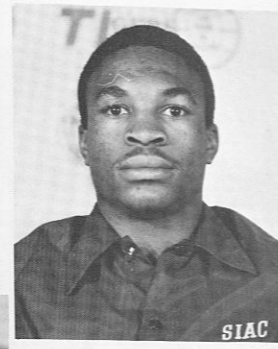

Alvin Hawthorne

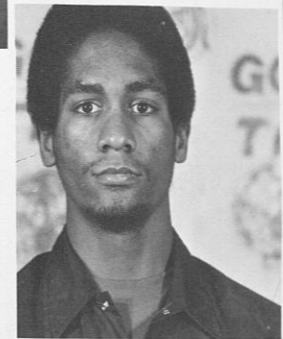

Cameron Moorehead



Scott Carter

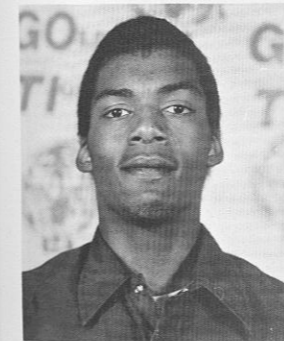

Jeff Quinn

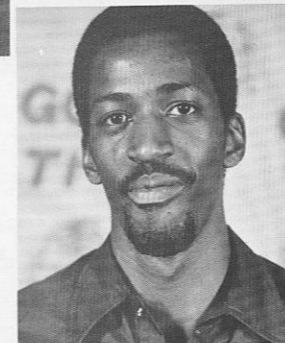

Jeff Sermons



Gabriel Smith

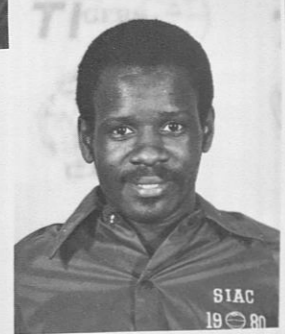

David Trent



Coach Bill Byrd

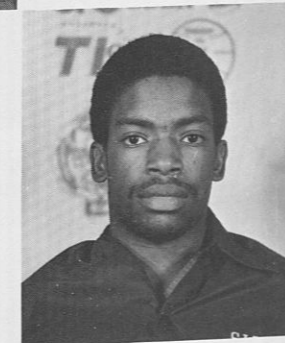

Gary William

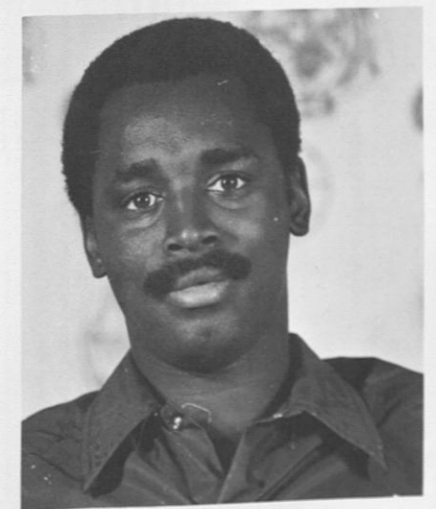

Coach Frank Deas



# 1980-1981 TIGERETTES



Tracy Johnson, 15; Sonya Kennedy, 20; Joan Bloom, 13; Harriet Manning, 10; Gladys Mitchell, 21; Annette Chester, 23; Annie Edwards, 42; Sylvia Flakes, 44; Renee Bates, 25; Stephanie Moore, 34; Donna Benjamin, 32; Andrea Thomas, 24; Theresa Head, 14



"The Baby Trees"

Donna Benjamin, 32; Andrea Thomas, 24; Renee Bates, 25; Sylvia Flakes, 44; Stephanie Moore, 12



Sonya Kennedy



Theresa Head  
Captain



Gladys Mitchell



# 1981 FOOTBALL

TUSKEGEE GOLDEN TIGERS  
IN ACTION

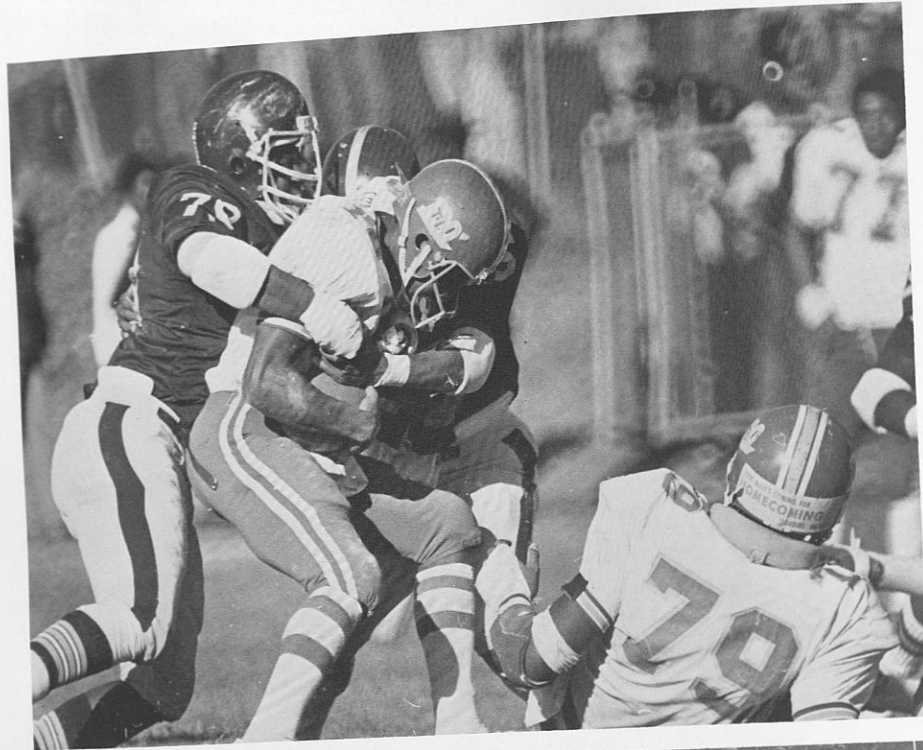

# GOLDEN TIGERS FOOTBALL TEAM

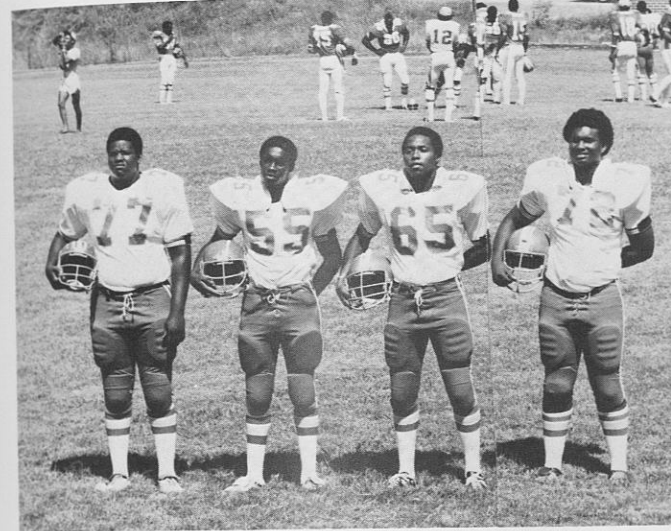

Dawayn Valentine, Reggie Benton, Elliot Pickens, Oscar Smith.

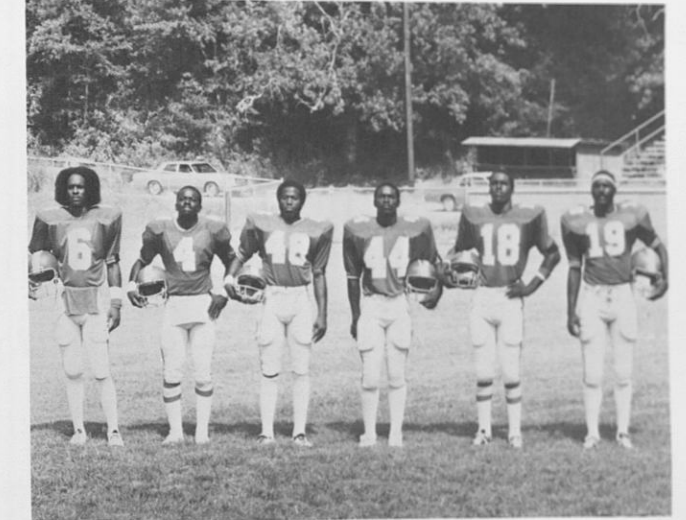

Berald Best, Tommy Usher, Earnest Lindsey, Willie Lampley, Donnie Randolph, Ronnie Jones.

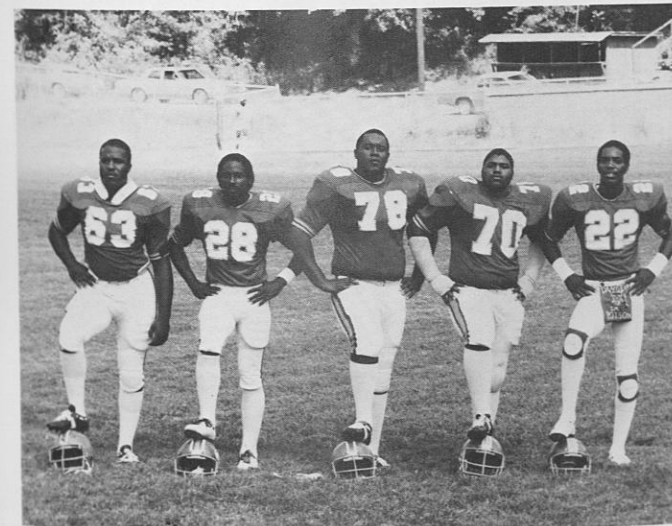

Leonard Lewis, Barry Robinson, Tim Mays, Charles McCoy, Greg Everhart.



John Darrington, Chris Williams, Korda Joseph, Marvin Drake, Fred Williams.



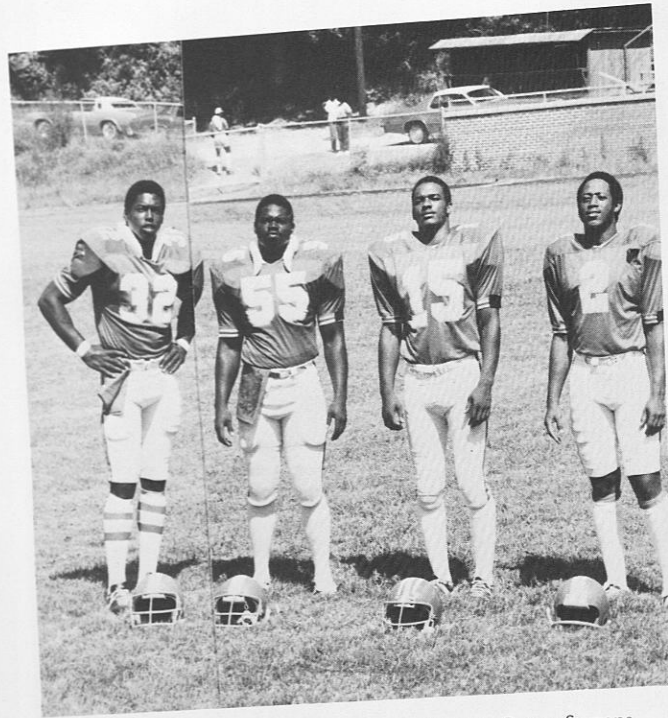

Kenny Woodard, Willie Chavers, Raynard Davis, Danny Swoops.

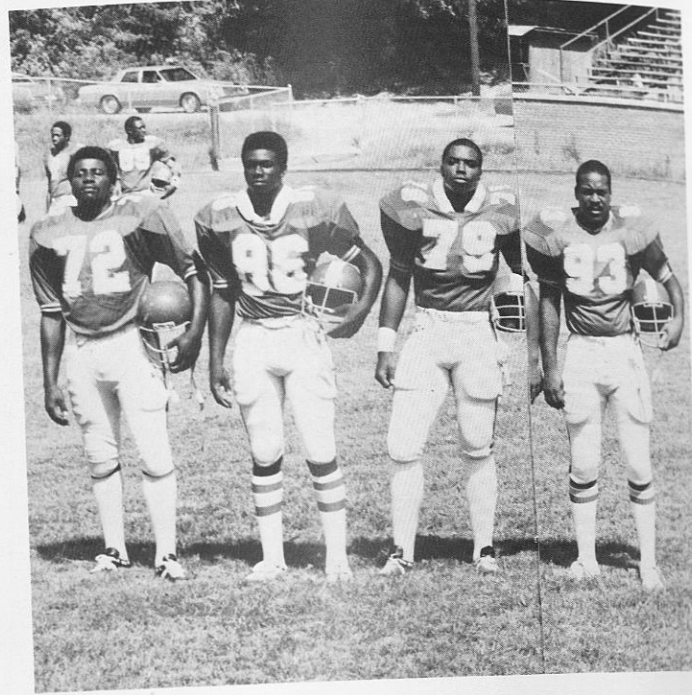

Jerome Delone, Jessie Carter, Ronnie Gilmore, Kent Haynie.



STARTING OFFENSIVE UNIT: Kneeling: Ronnie Gilmore, Carlton Wright, Thad Smith, Marcus Green, Tim Mays, Marvin Stewart. Standing: Coach Holbert, Greg Everhart, Roosevelt Jordan, Champ Oneal, Kenny Crum, Darrel Simmons, Tommy Usher, Wicly Lucas.



FLORIDA PLAYERS: Kneeling: Gerald Bess, Greg Everhart, John Lilly, Donnie Randolph, Ronnie Jones, Barry Robinson. Standing: Tim Mays, Marvin Stewart, Carlton Wright.

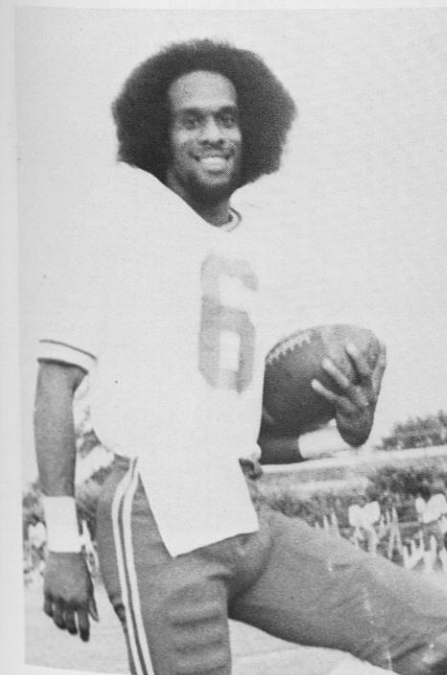

Gerald Bess

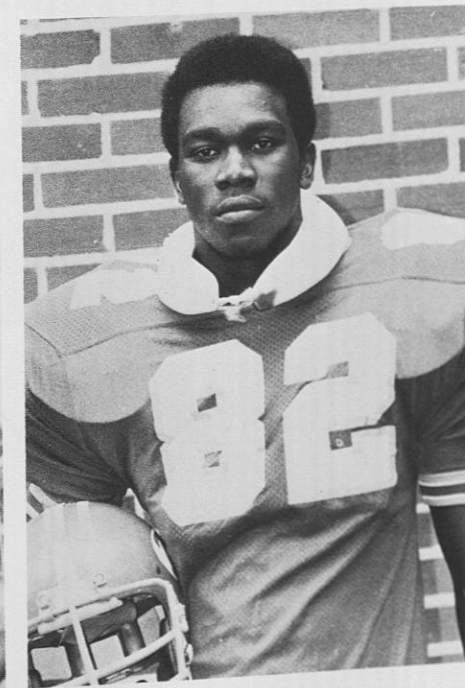

Jesse Carter

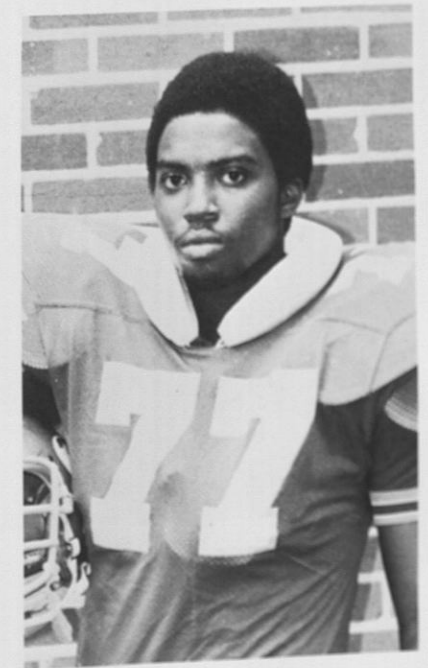

Ronald Gilmore



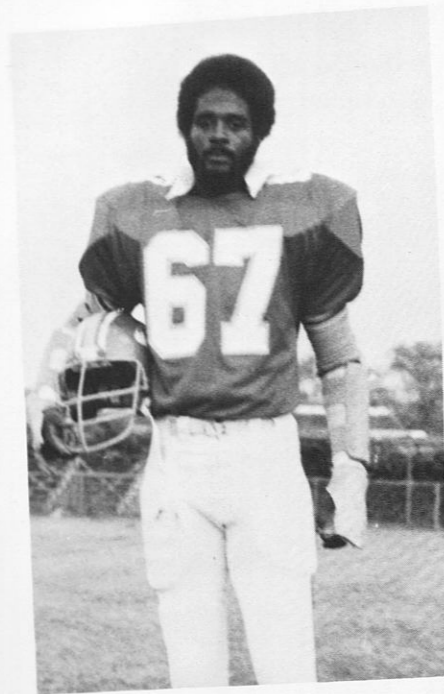

Wilbert Gamble

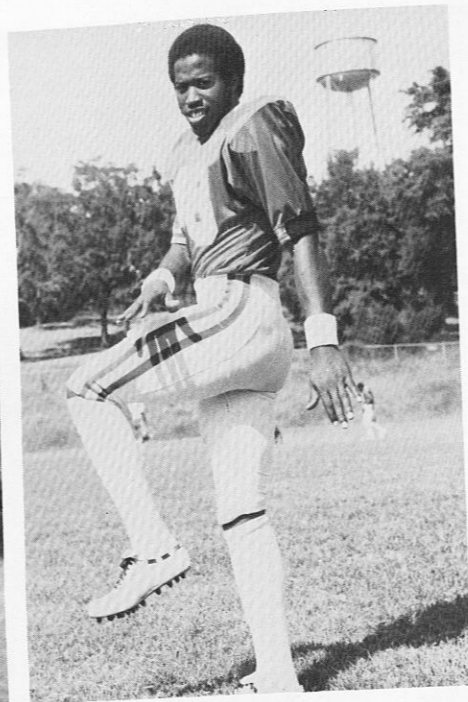

Ernest Lindsey

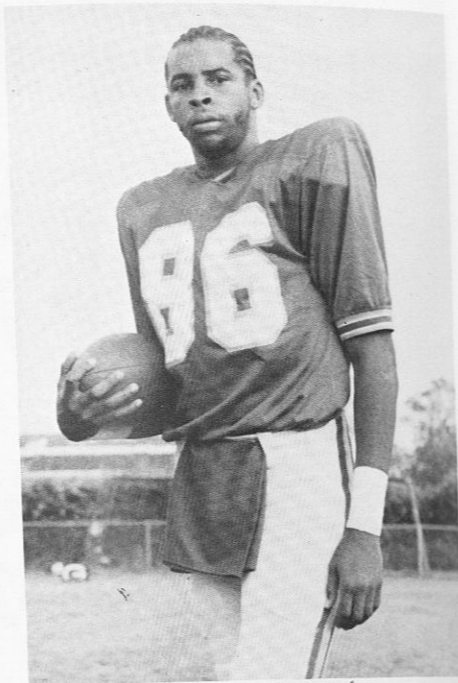

David Ogletree

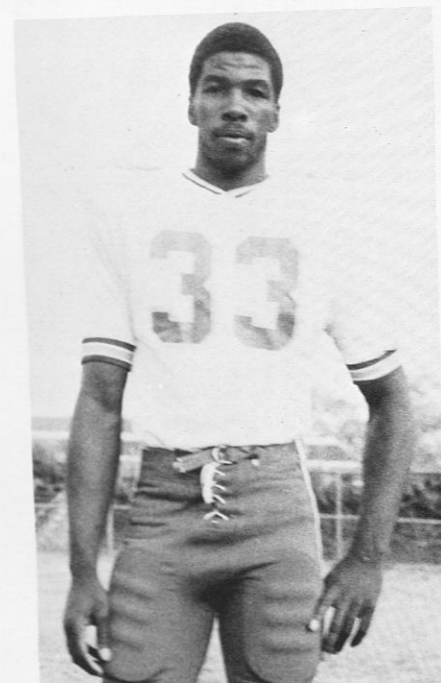

Edward Oneal



Barry Robinson

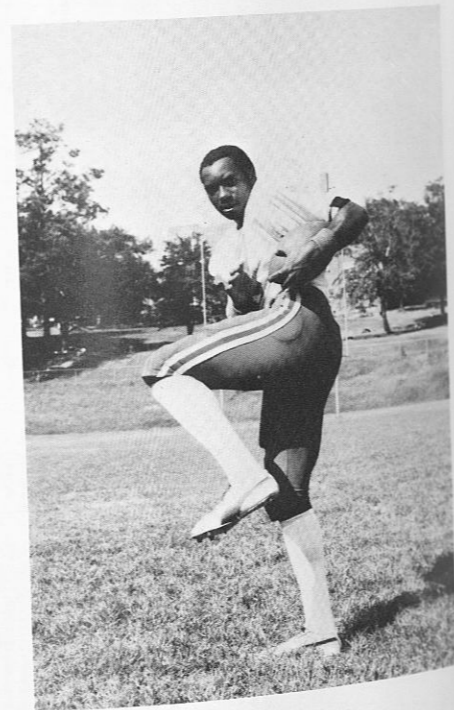

Chris Williams



# TRACK



1981 ROSS OWENS  
TOURNAMENT



PHYSICAL EDUCATION  
MAJOR CLUB OFFICERS



# TENNIS TEAM



Kim Cummings, Shri Ware, Coach Iolantha Spencer, Toni Thompson, Linda Jeferson, Reti Rhone.



Greg Knight Captain



Andre Williams, Pat Grant, Kranchot Price, Richard Golan, Robert Goalwire, Greg Knight, Tony Waller.

# LADIES DUGOUT CLUB



Sylvia Green  
Derri Henderson  
Carolyn Jackson



Debbie Quarterman  
Carolyn Smith  
Patricia Steele

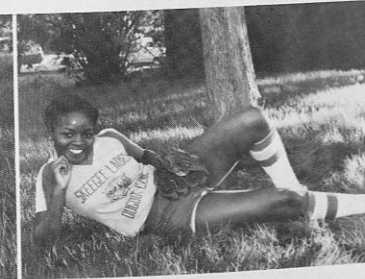

Alisha Blackmon  
Yolanda Hatcher  
Brigitte McClure

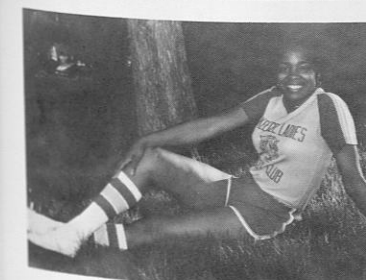

Tonola Patterson  
Valerie Tyner



Olivia Wheeler



# IT WAS THE BEST OF TIMES . . .



The case of the missing "CL".



The Crimson Pipers put down their instruments to party.

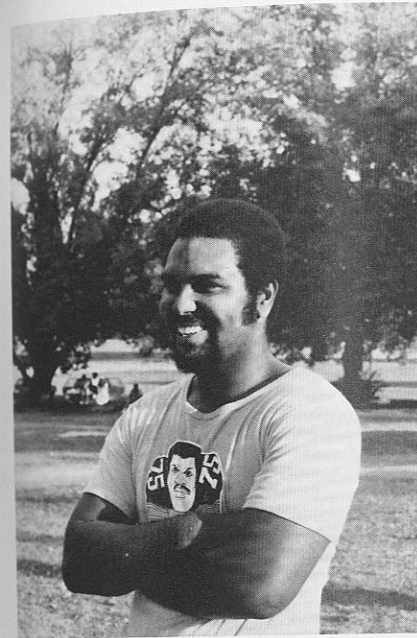
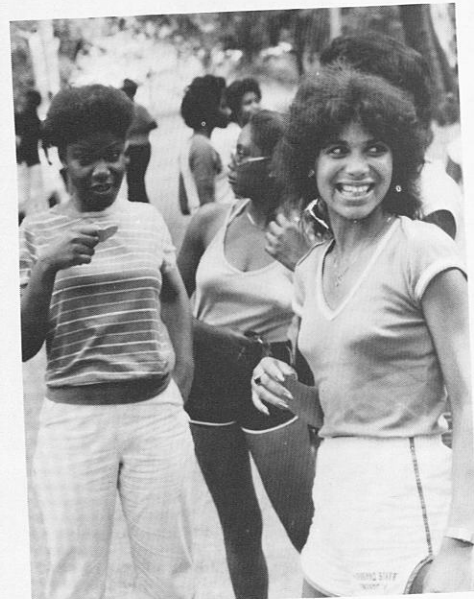

Thanks Mean Joe



What is this stuff?

# IT WAS THE WORST OF TIMES . . .

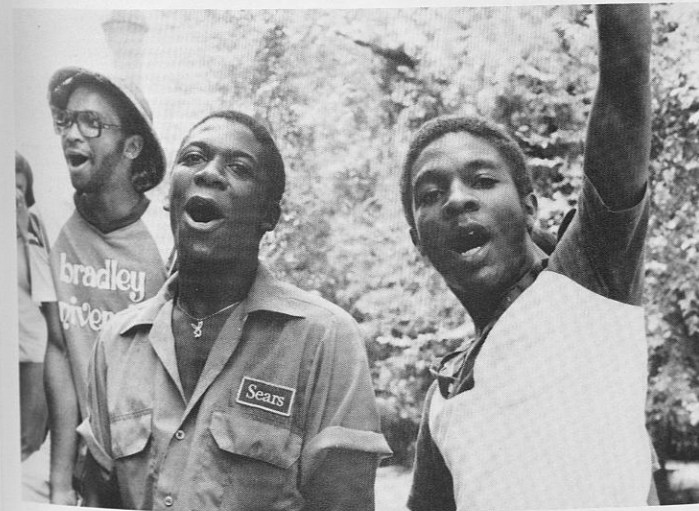

The Commodores never sounded better.

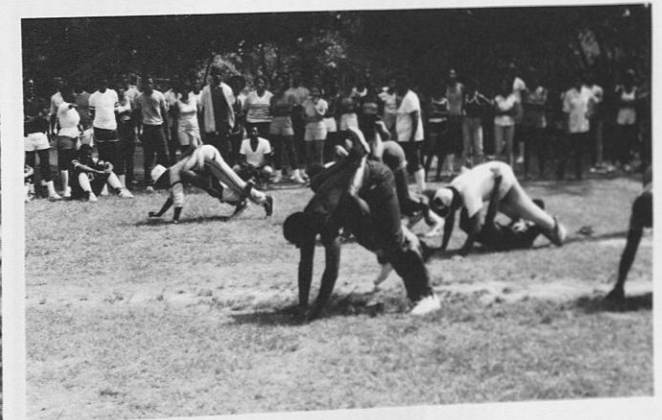

And they're off





# IT WAS THE AGE OF WISDOM,

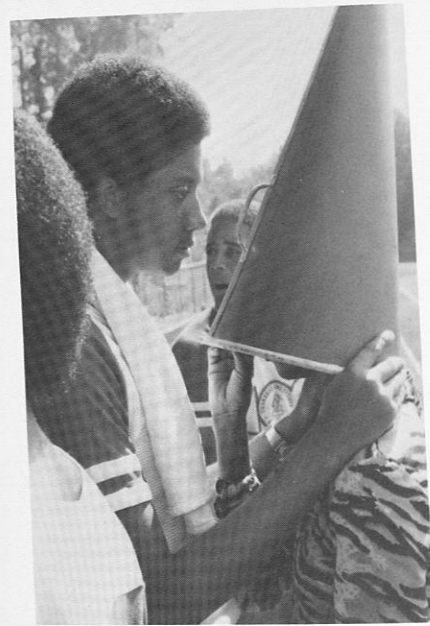
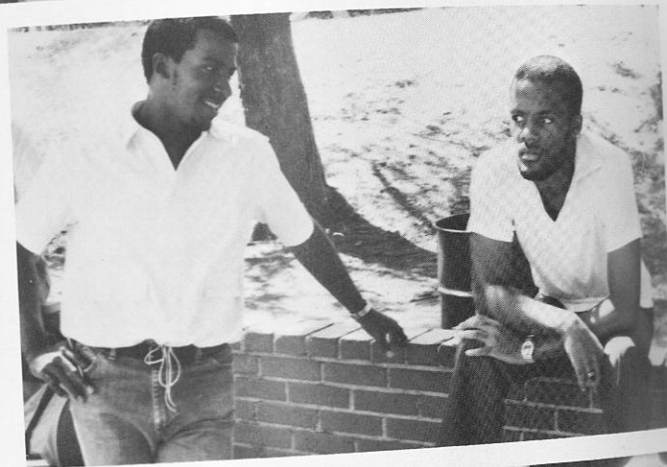

TOP: Hi Mom!  
BOTTOM LEFT: I love you just the way you are.  
BOTTOM RIGHT: Say CHEESE!

# IT WAS THE AGE OF FOOLISHNESS,

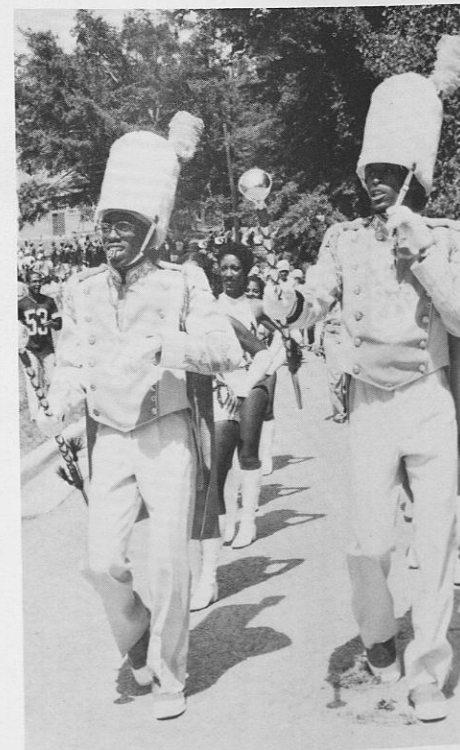
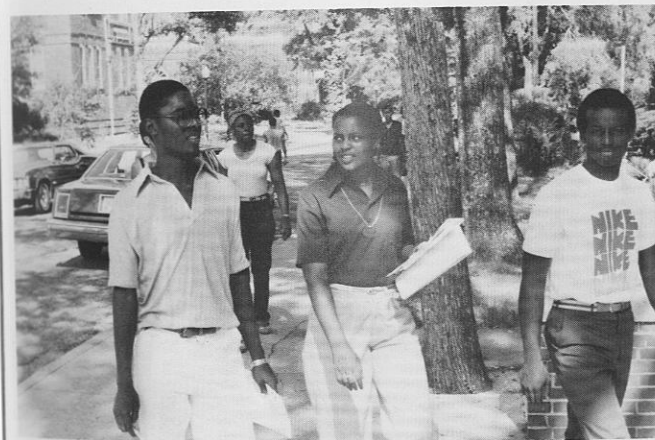
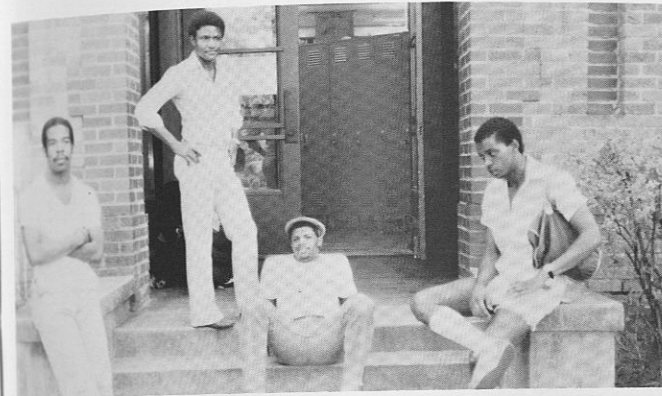



*IT WAS THE EPOCH OF BELIEF,*

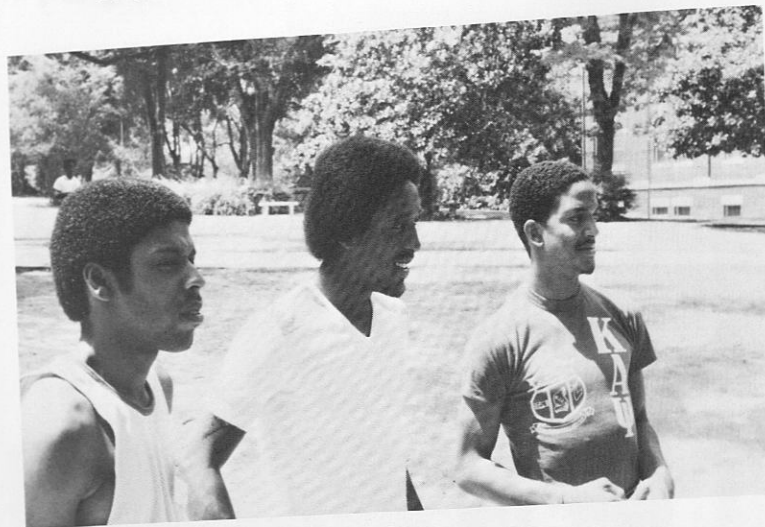

TOP LEFT: Nupes on the yard.  
TOP RIGHT: Vernon Jordon speaks at the chapel.

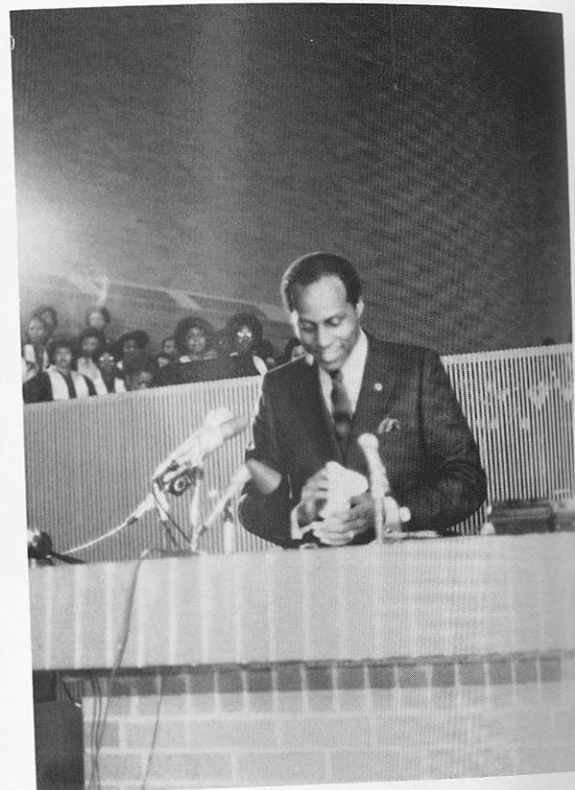

*IT WAS THE AGE OF INCREDULITY,*

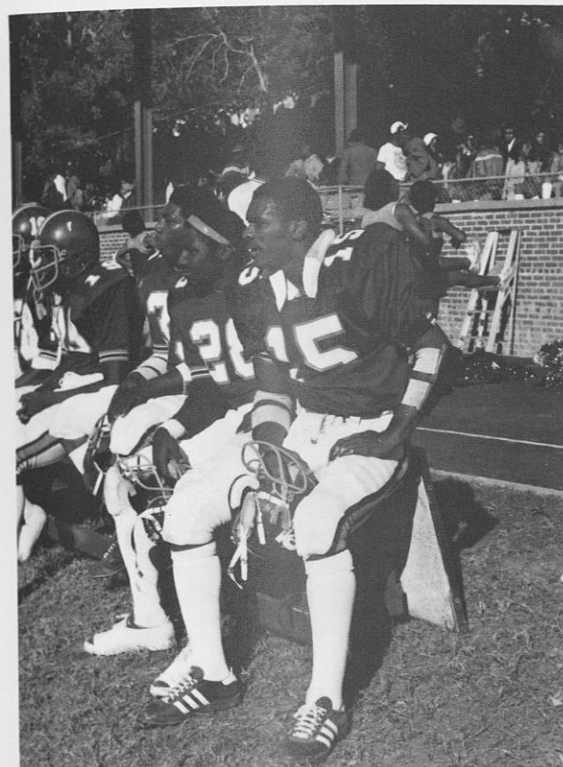

TOP LEFT: The Tiger defense takes break.  
TOP RIGHT: What song do we play next?  
BOTTOM RIGHT: Con Fun Shun at Logan Hall.

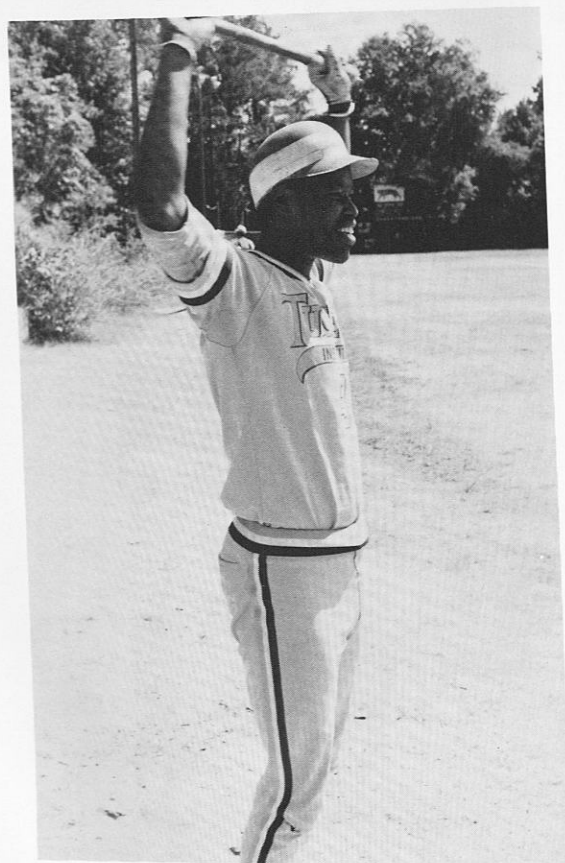



# IT WAS THE SEASON OF LIGHT,

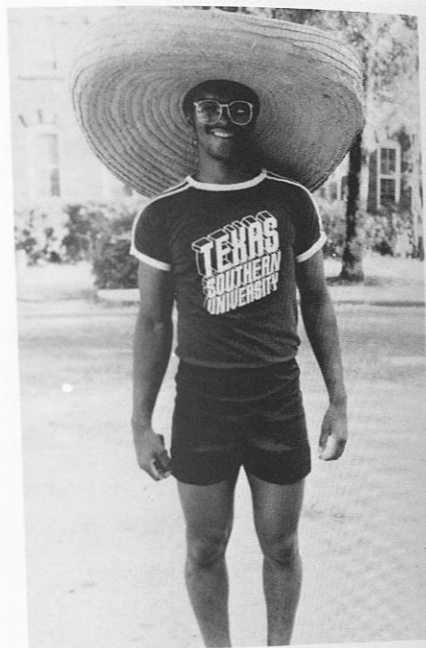
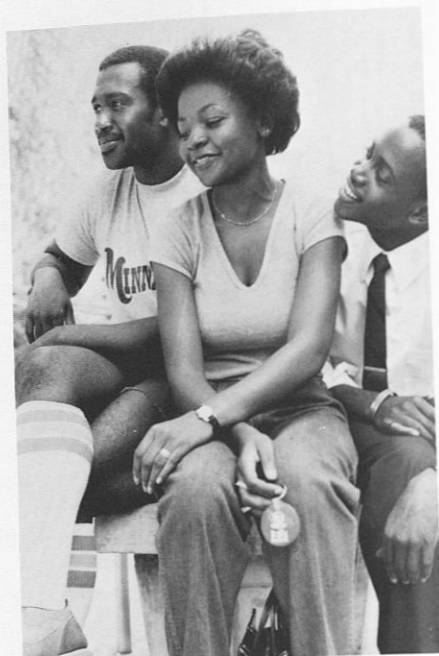
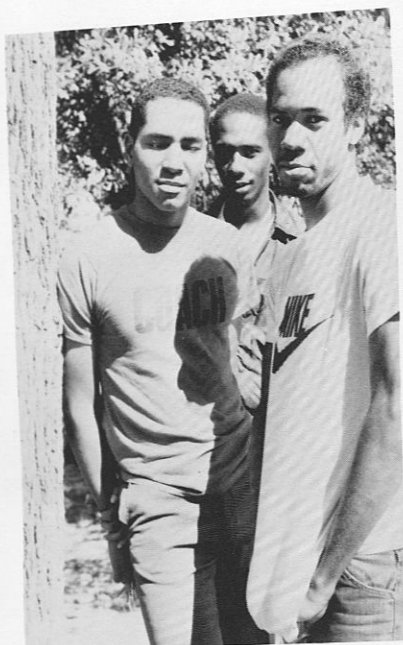

The Tuskegee Family is made up of many faces and personalities. They make us unique among schools. Here are some of the Tuskegee Family members.

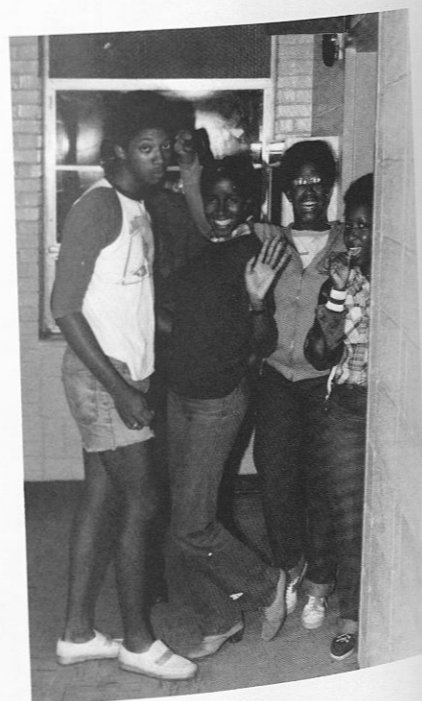
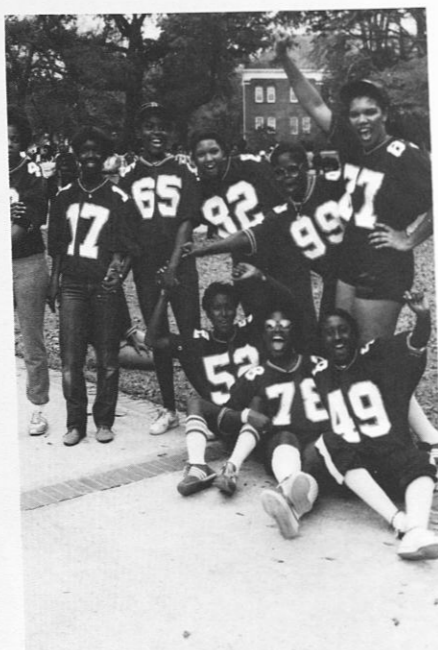

# IT WAS THE SEASON OF DARKNESS,





*IT WAS THE SPRING OF HOPE,*

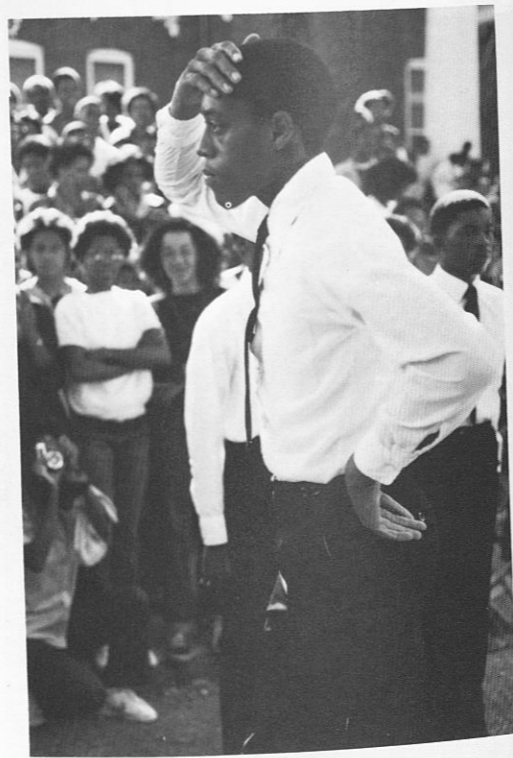
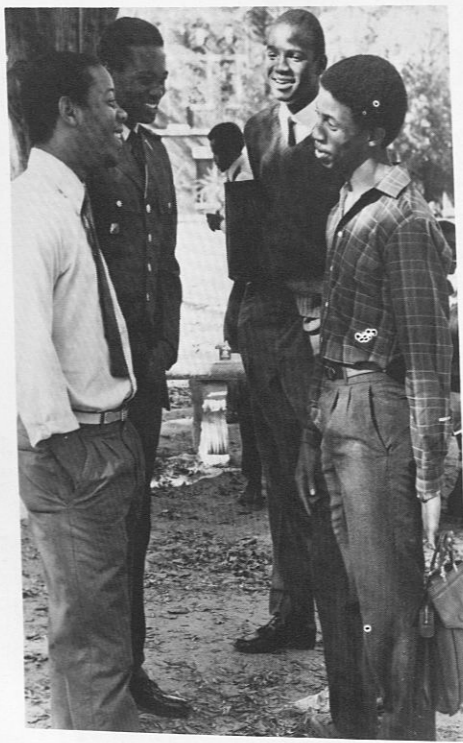
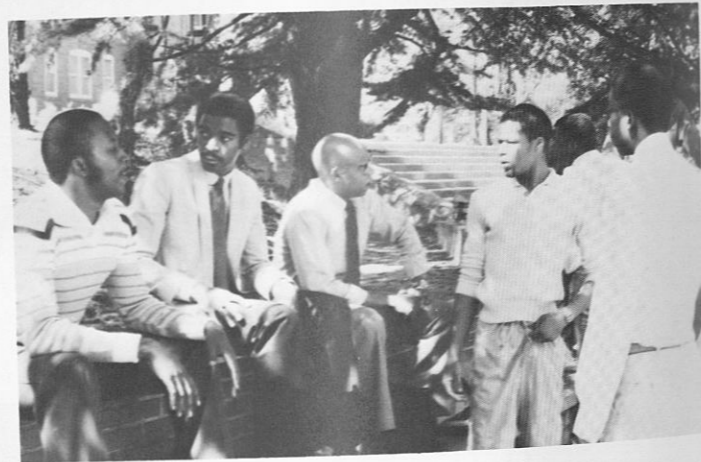
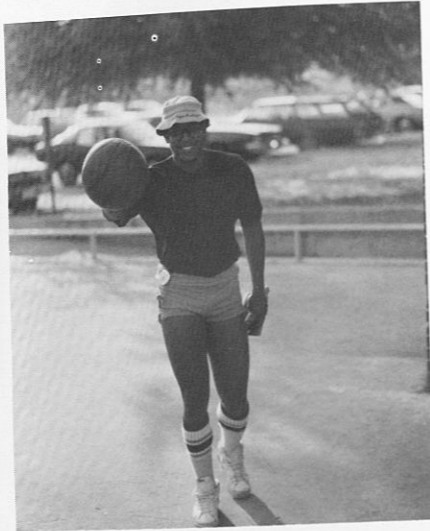

*IT WAS THE WINTER OF DESPAIR,*





# 1980-81 TUSKEANA STAFF



Alice Britton  
Editor-in-Chief



Frank Lee  
Photographer

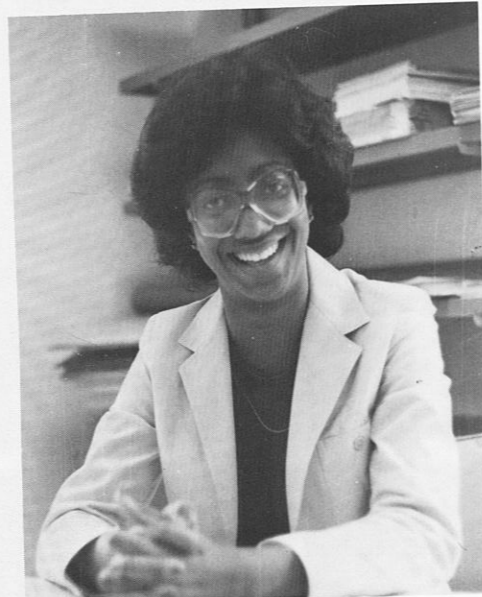

Ann Wilson  
Associate Editor



Toni Richie  
Typist

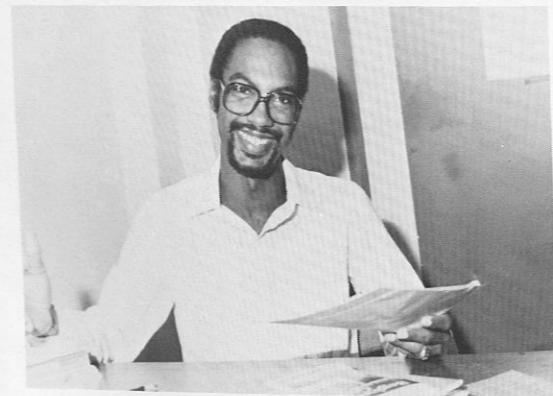

Lucius Williams  
Business Manager



Jannie Johnson  
Typist



Felicia Neal  
Organization



DeVita Myrick  
Queens



Linda Wills  
Schools/Depts.



Dianne Allen  
History



Robert Mungin  
Student Life



Linda "Magic" Price  
Classes





Isabella Burnet  
Advertising

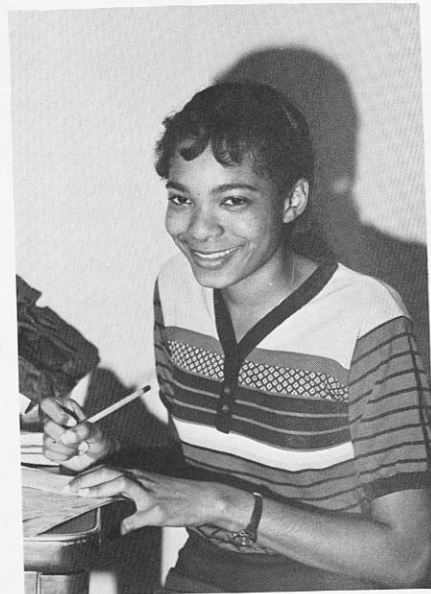

Reggie Cox  
Student Life

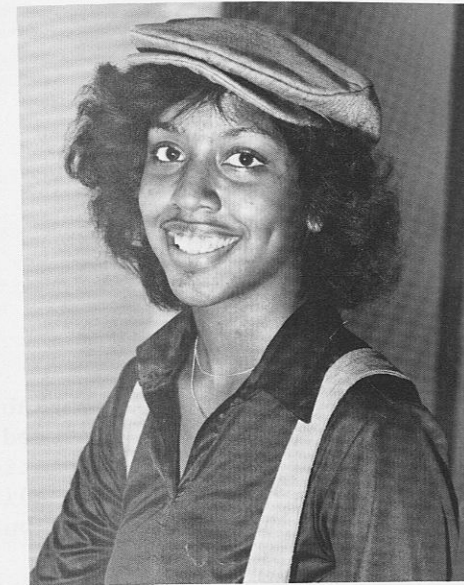

Elizabeth "Liz" Manuel  
Layouts



Barry Williams  
Sports



Cyntania Davis  
Classes



Janice Edward  
Dedication



Cynthia Franklin  
Advertising

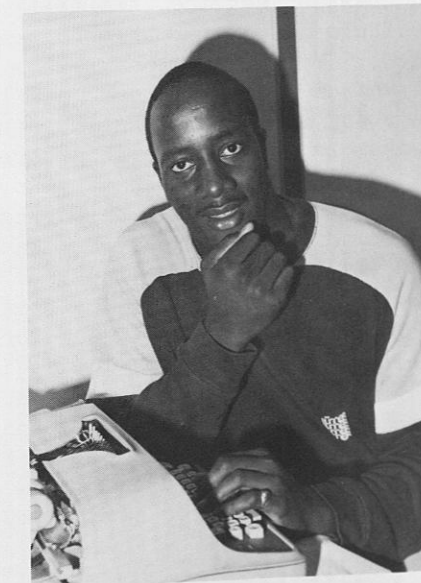

Patterson Moses



Judy Thomas  
Photographer



Marilynne Harmon  
Who's Who



Kim Lummus  
Layouts



Jolita Durden





**TUSKEGEE  
INSTITUTE**

TUSKEANA OFFICE  
TUSKEGEE INSTITUTE  
ALABAMA 36088

TELEPHONE:  
(205) 727-8759

EDITOR-IN-CHIEF  
ALICE M. BRITTON

ASSISTANT EDITOR  
ANN E. WILSON

BUSINESS MANAGER  
LUCIUS WILLIAMS III

PHOTOGRAPHER  
FRANK LEE

STAFF  
JANNIE JOHNSON  
TONI RICHIE

MESSAGE FROM THE EDITOR

Tuskegee Institute has long been known for its remarkable role as a perpetuator of Black achievement. It has produced numerous leaders in the field of science, religion, education and politics. And it is with this in mind that the 1981 edition of the Tuskeana, A CENTURY OF LEADERSHIP AND SERVICE, was put together.

With this being Tuskegee's centennial year, it is with the utmost pride and honor for me to have had the opportunity to play a part in its celebration. There were many people whose unending and constant service, friendship, and loyalty to Tuskegee Institute helped to make this edition of the Tuskeana a great success. My sincere thanks goes to them all. Mr. Manuel Jones and Mr. Aaron Washington our faculty advisors, without their guidance and help along the way, this edition would have never been possible. Dr. Walter Sapp, Dean of Student Affairs, and his assistant Mr. Arthur Affleck who made my job a little less hectic and my life a bit more enriched for having the privilege of working with them. Mr. Daniel T. Williams our archivist here at Tuskegee Institute who provided this edition with beautiful memories of Tuskegee's past. Ms. Ann Wilson, my Associate Editor who rendered her expertise so graciously. And lastly to my wonderful staff and dedicated volunteers. You are really the ones who made this all happen. Words could never express the gratitude I feel for each and every one of you.

With this 1981 edition of the Tuskeana goes all the tears, heartaches, love, and devotion that were so desperately needed for its completion. I hope you have enjoyed it.

To the Class of 1981, I wish much success and happiness in your future endeavors,

Sincerely,

ALICE M. BRITTON  
Editor-in-chief



ALICE M. BRITTON  
EDITOR-IN-CHIEF





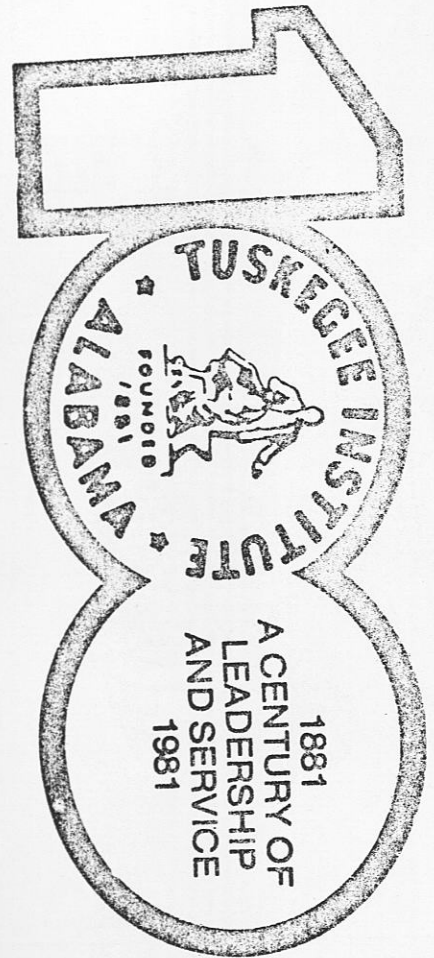

# ADVERTISMENTS

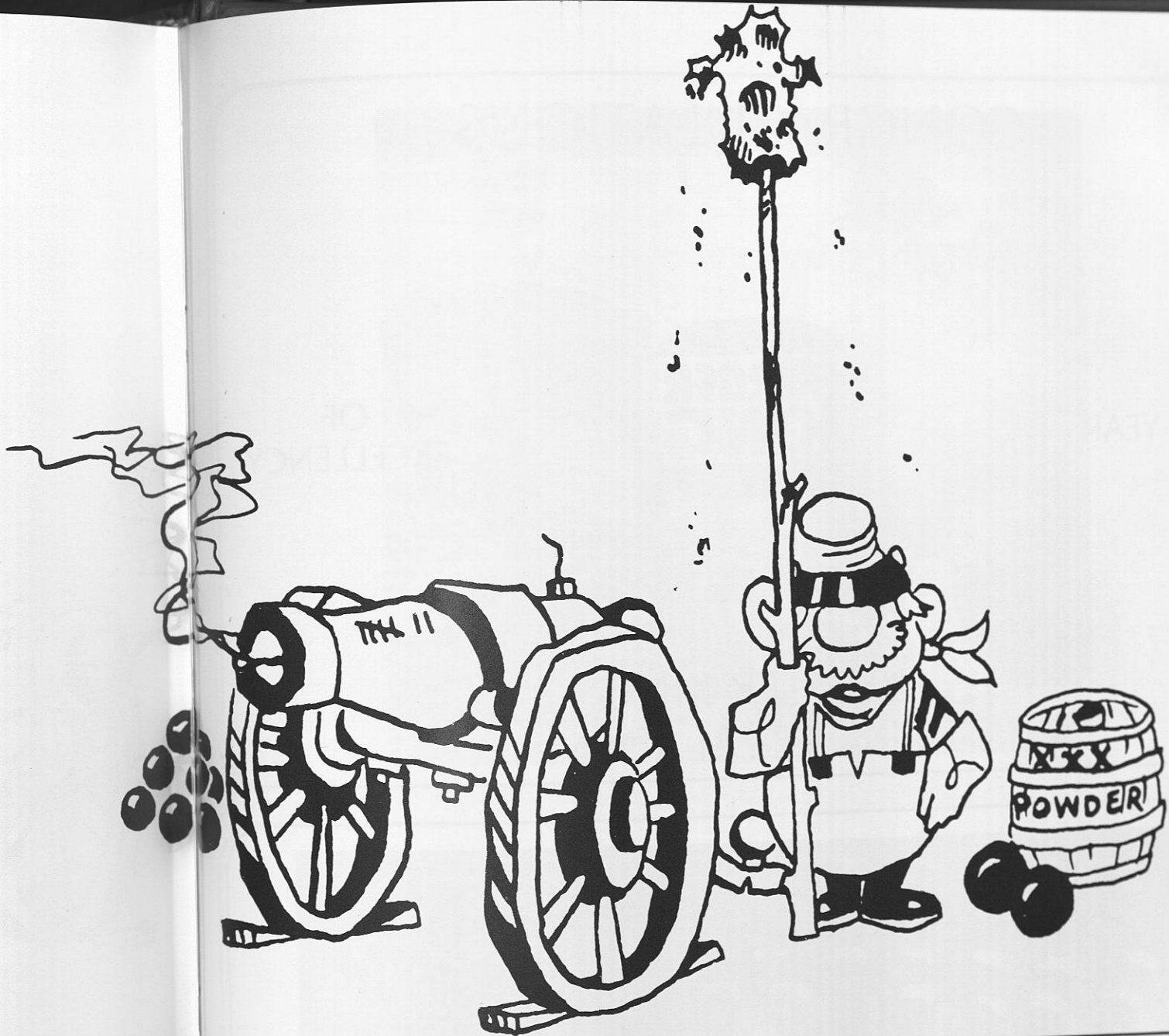

*Advertising is 85% confusion; 15% commission.  
— Fred Allen*



# CONGRATULATIONS

ON

100 YEARS



OF  
EXCELLENCY

FROM

BURGER KING  
TUSKEGEE, ALABAMA



## Holiday Inn Tuskegee

Route 80 & I-85 Tuskegee, Al.

# CONGRATULATIONS SENIORS

MAY THE SPIRITS OF TUSKEGEE INSTITUTES FOUNDING FATHERS GUIDE YOU AS YOU WALK THE AVENUES OF LIFE TO SUCCESS  
AND PROSPERITY . . .



COMPLIMENTS OF

# TUSKEGEE FLORAL SHOP

SOUTH MAIN AT EAST END  
S.T. AND ALMA SEGO, OWNER

SINCE 1951

## YOUR FTD FLORIST

OFFICE PH.  
887-5049



A & O ELECTRIC

RESIDENTIAL & COMMERCIAL  
631 STAGE ROAD • P.O. BOX 1030  
AUBURN, ALA. 36830

MERRILL FRANKLIN      RONALD FRENCH  
AUBURN, ALA.              NOTASULGA, ALA.  
887-8464                      257-3827

CHECK  
WITH



Harbin's, Inc.  
OFFICE EQUIPMENT & SUPPLIES

300 — So. Perry St.  
At Alabama St. to Scott St.  
MONTGOMERY, ALABAMA 36104

CONGRATULATIONS CLASS  
OF 1981  
FROM

## THE TUSKEANA STAFF:

ALICE BRITTON  
LUCIUS WILLIAMS, III  
ANN WILSON  
JANNIE D. JOHNSON  
TONI RICHIE  
JUDY THOMAS  
ROBERT MUNGIN  
DEVITA MYRICK  
DIANE ALLEN

LINDA WILLS  
LINDA PRICE  
FELECIA NEAL  
REGGIE COX  
PATTERSON MOSES  
ISABELLA BURNETT  
CYNTHIA FRANKLIN  
CYNTHIA DAVIS  
MYLA CHAPMAN

### CENTUM ANNUS

When Freedom stir'd in sever'd Southern lands  
Which buried, bound, the hopes, yet shallowly,  
Of children serving humbly as the hands,  
Though praying all to One from Galilee—  
Then did all lost hopes for what could not be,  
All questions grey ones saved to ask the skies,  
Restore upon this wooden shanty's rise.

When He, the One, bless'd the darkening dye;  
Dark, but fill'd with Light and His great power,  
The founder, bulwark, did come, by and by,  
To be her strength, her source, and tower;  
To make the brown dreams, dead hopes, a bower  
Of leafy wishes, flowing vines of pride;  
To leave her with his faith to be her guide.

And with all his faith we built our own,  
Becoming the tower fancied in him;  
For she shall live on, though her founder's gone,  
Live on, through us, though her founder's gone,  
Live on, through us, in this vast land and grim,  
Her future e'er bright'ning, growing each limb,  
Her presidents deep-rooted in the One,  
Destined to do as the founder had done.

Her children gather all around and, wise,  
They take her genius everywhere they go,  
Traversing this lea, problems to devise,  
And bound to bless the world with what they know;  
So sure, so proud, ready to help her grow,  
And with joy, with praises, and countless cheers,  
We honor Tuskegee's first hundred years!

—JEROME SAINT JONES  
Class of '81

## CONGRATULATIONS CLASS OF 1981

## TUSKEGEE OPTICAL

620 NORTH WATER ST.  
TUSKEGEE, AL 36083  
HOBSON COX, MANAGER









COMPLIMENTS OF  
CITY BANK OF TUSKEGEE

Main Office 104 South Elm St.  
Branch Office 808 Old Montgomery Road

COOPERATIVE  
EDUCATION  
GRADUATES —



— HAVE ALREADY GAINED PRACTICAL WORK EXPERIENCES IN THEIR MAJOR DISCIPLINES  
AND POSITIONS WITH SALARIES RANGING UP TO \$27,000 ANNUALLY.

TUSKEGEE INSTITUTE  
Cooperative Education and Placement Services  
Carnegie Hall — 2nd Floor  
Tuskegee Institute, Alabama 36088



# HELPING THE HANDS THAT HEAL

The Johnson & Johnson Family of Companies is a world leader in health care.  
From the research, development, and quality-assured manufacturing of surgical, pharmaceutical  
and dental products to well-known consumer products used in  
the home, our companies are helping to meet the health care needs of people worldwide.

**Johnson & Johnson**

New Brunswick, N.J. 08903

## PATRONS

- |  |   |
|--|---|
| ANNE GRAY ABERNATHY<br><i>Class of 1917</i>            | OLIVIA J. JOHNSON<br><i>Class of 1952</i>             |
| ARTHUR AFFLECK III<br><i>Class of 1979</i>             | FRANK A. JONES<br><i>Class of 1935</i>                |
| DIANE R. ALLEN<br><i>Class of 1981</i>                 | LEGIE KITCHEN<br><i>Class of 1915</i>                 |
| JOHNNIE MAE ANDERSON<br><i>Class of 1944</i>           | JOHNNY R. LAW<br><i>Class of 1957</i>                 |
| MR. & MRS. LEODIES Y. ARBURTHA<br><i>Class of 1948</i> | MARGARET H. MALLARD<br><i>Class of 1947</i>           |
| ANGELA ARNOLD<br><i>Class of 1982</i>                  | BENNIE D. MAYBURY<br><i>Class of 1937</i>             |
| HOSETTA BELCHER<br><i>Class of 1982</i>                | THOMAS A. McCORMICK<br><i>Class of 1955</i>           |
| MRS. BERNETTA P. BLADOCK<br><i>Class of 1950</i>       | MAJOR E. McCOY<br><i>Class of 1939</i>                |
| ALICE M. BRITTON<br><i>Class of 1981</i>               | DR. V.R. McDONALD<br><i>Class of 1961</i>             |
| MR. MILLER BURGESS, JR.<br><i>Class of 1961</i>        | MR. & MRS. ROBERT MUNGIN, JR.<br><i>Class of 1954</i> |
| MRS. EUNICE L. BURGESS<br><i>Class of 1963</i>         | GAYLA A. PROTHRO<br><i>Class of 1981</i>              |
| LORENA J. WILLIAM CALLOWAY<br><i>Class of 1955</i>     | MR. & MRS. EDWARD L. PRYCE<br><i>Class of 1936</i>    |
| HARI P. CLOSE<br><i>Class of 1983</i>                  | JACOB RAUSOM, JR.<br><i>Class of 1966</i>             |
| CLARENCE CROSS<br><i>Class of 1949</i>                 | DAVID L. REID<br><i>Class of 1951</i>                 |
| BENJAMIN CRUTHCHERS<br><i>Class of 1913</i>            | SALLIE ROWE RICHARDSON<br><i>Class of 1962</i>        |
| ANNIE P. DALTON<br><i>Class of 1929</i>                | AMELIA P. BOYNTON ROBINSON<br><i>Class of 1927</i>    |
| CARL A. DUKES<br><i>Class of 1981</i>                  | JULIUS A. ROYALS<br><i>Class of 1982</i>              |
| WILHEMINA FAGAN<br><i>Class of 1982</i>                | MARZETTA FITTO SINKLER<br><i>Class of 1961</i>        |
| CHARLIE J. FIELDS<br><i>Class of 1950</i>              | MR. & MRS. FREDDIE R. SMITH<br><i>Class of 1964</i>   |
| GLEN FORD<br><i>Class of 1982</i>                      | IRENE ODELL SULLINS<br><i>Class of 1928</i>           |
| TURNER C. FREENY<br><i>Class of 1926</i>               | CHARLINE McDANIEL TURNER<br><i>Class of 1960</i>      |
| HENRY HOOTON<br><i>Class of 1949</i>                   | JULIUS D. WASHINGTON<br><i>Class of 1957</i>          |
| CYNTHIA M. JENNINGS<br><i>Class of 1981</i>            | CORRIE NALL WILLIAM<br><i>Class of 1951</i>           |
| FRED S.A. JOHNSON<br><i>Class of 1923</i>              | MARGARET V. JOHNSON WILLIAMS<br><i>Class of 1948</i>  |



LOCAL ORGANIZATIONS CONTRIBUTING TO  
THE CENTENNIAL CAMPAIGN:

JUNE 1977 THROUGH JANUARY 1981

ALABAMA EXCHANGE BAND  
ALATEX  
BIG BEAR  
M.B. BOOTH  
BURGER KING  
M.C. DAVIS  
DURR-FILLAUER  
GRAY'S REALTY  
METROPOLITAN LIFE — C.E. HARDY  
D.C. MADISON  
KENTUCKY FRIED CHICKEN  
McCORVEY REALTY  
MEADOW GOLD  
NEW HORIZONS REALTY  
NORTH CAROLINA MUTUAL  
PLOTT SEAFOOD  
RAYMON NATHANSON & RAYMON  
ROBINSON'S DRUGS  
S & F BUILDERS  
SCHLOSS & KAHN  
SOUTH CENTRAL BELL  
TOUCHE ROSS  
TUSKEGEE FEDERAL CREDIT UNION  
TUSKEGEE FEDERAL SAVINGS & LOAN  
TUSKEGEE FLORAL SHOP  
TUSKEGEE SERVICE STATION  
VEL'S BEAUTY SHOP  
WIG MARKEY  
WILLIAMS HOME CENTER  
WINN DIXIE  
WSFA-TV

LOCAL BUSINESSES CONTRIBUTING TO THE  
CENTENNIAL CAMPAIGN:

ALABAMA ASSOCIATION OF WOMEN'S CLUBS  
ALPHA PHI ALPHA FRATERNITY  
(Alpha Mu Lambda Chapter)  
ALPHA KAPPA ALPHA SORORITY  
(Beta Xi Omega Chapter)  
CONTINENTAL SOCIETIES  
DELTA SIGMA THETA SORORITY  
(Tuskegee Alumni Chapter)  
GREENWOOD MISSIONARY BAPTIST CHURCH  
LINKS  
MACON COUNTY RSVP ARTS & CRAFTS  
MACON COUNTY RETIRED TEACHERS  
MT. CALVARY CHRISTIAN CHURCH  
NATIONAL SECRETARIES ASSOCIATION  
NEEDLE & ART CLUB  
OMEGA PSI PHI FRATERNITY  
(Iota Omega Chapter)  
POINSETTIA SOCIAL CLUB  
ROTCURTSNIES SOCIAL CLUB  
ST. JOSEPH'S CATHOLIC CHURCH  
ST. PAUL BAPTIST CHURCH  
SILVER TROWEL LODGE NO. 10 F & AM  
(Prince Hall Affiliation)  
SOUTHERN PINE COMMUNITY  
TUSKEGEE ALUMNI ASSOCIATION  
TUSKEGEE CITY FEDERATED WOMEN'S CLUB  
TUSKEGEE INSTITUTE NURSES CLUB  
TUSKEGEE MINISTERS COUNCIL  
ZETA PHI BETA SORORITY  
(Alpha Xi Zeta Chapter)

CAMPUS GROUPS CONTRIBUTING TO  
CENTENNIAL CAMPAIGN:

ADAMS HALL  
ALPHA PHI ALPHA  
(Gamma Phi Chapter)  
ALPHA PHI OMEGA  
CLASS OF 1979  
CLASS OF 1982  
CONGO  
DELTA SIGMA THETA  
DOUGLASS HALL  
EMERYS  
INTERNATIONAL STUDENT ASSOCIATION  
MUSLIM STUDENT ASSOCIATION  
NURSES HOME  
OLIVIA DAVIDSON HALL  
OMEGA PSI PHI FRATERNITY  
(Lambda Epsilon Chapter)  
PAN-HELLENIC COUNCIL  
PRE ALUMNI COUNCIL  
RESIDENCE B  
RESIDENCE C  
RESIDENCE E  
RESIDENCE F  
ROCKEFELLER HALL  
RUSSELL HALL  
STUDENT GOVERNMENT ASSOCIATION  
TANTUM HALL  
TI COUNCIL FOR EXCEPTIONAL CHILDREN  
TUSKEGEE VETERANS CLUB  
VET. MED. FIRST YEAR CLASS  
VET. MED. SECOND YEAR CLASS  
VET. MED. THIRD YEAR CLASS  
VET. MED. FOURTH YEAR CLASS  
WHITE HALL  
GRADUATING SENIORS

CORPORATIONS AND FOUNDATIONS  
CONTRIBUTING TO THE CENTENNIAL  
CAMPAIGN:

AMERICAN PHILANTHROPIC FOUNDATION  
ASSOCIATED MILLS  
BENTA'S FUNERAL HOME  
BROOKE DISTRIBUTORS  
CARRIER  
CAVALIER TRANSPORTATION  
CHASE MANHATTAN BANK  
CITIZENS & SOUTHERN NATIONAL BANK  
COLUMBIA GAS

CONSOLIDATED FOODS  
CONTINENTAL BANK  
CORNING GLASS  
DANIEL INTERNATIONAL  
DART INDUSTRIES  
EASTERN GAS & FUEL  
EXXON  
C.L. FAULK  
FEDERATED DEPARTMENT STORES  
FRIEDLAENDER FOUNDATION  
GENERAL MILLS  
GEORGIA POWER  
GILLETTE  
GOLDEN STATE MINORITY FOUNDATION  
GWINNETT INDUSTRIES  
HARRIS  
HOFFMAN LaROCHE  
HONEYWELL  
HUGHES AIRCRAFT  
IBM  
INSTITUTIONAL INVESTMENT  
ITT  
KOPPERS  
KUHN & LOEB  
LEHMAN BROTHERS  
MAREMONT  
J.M. McMILLAN FOUNDATION  
MERCEDES-BENZ  
MERCK  
MOBIL  
NATURAL GAS PIPELINE (People's Energy)  
N.L. INDUSTRIES  
NORTON SIMON  
PAKO  
PHILADELPHIA INTERNATIONAL RECORDS  
PILLSBURY  
C.B. POWELL FOUNDATION  
RALSTON PURINA  
H.S. RICHARDSON FOUNDATION  
RICHARDSON MEYERS & DONOFRIO  
RIEGAL TEXTILES  
RUSSELL  
SAAGAN  
SCOTT PAPER  
SCOVILL  
SEARS  
SHURE BROTHERS  
SOO LINE RAILROAD  
SOUTH CENTRAL BELL  
SOUTHEAST BANKING  
STANDARD OIL  
WINN DIXIE



## Summary of Campaign Goals

TO SUSTAIN TEACHING EXCELLENCE Endowment to "top-up" Professorships Research Endowment	\$ 6,500,000
TO MAINTAIN STUDENT QUALITY Student Aid Endowment	2,000,000
TO ENRICH THE LEARNING EXPERIENCE Library Endowment Visiting Lecturer and Artist Endowment Curriculum Development Endowment	1,500,000
TO ENHANCE INDIVIDUAL HEALTH James Health Education Center	3,500,000
TO COMPLETE NECESSARY RENOVATIONS 12 Historic Buildings	6,500,000
<b>TOTAL CAPITAL NEEDS</b>	<b>\$20,000,000</b>

## Pattern of Gifts Needed to Reach the \$20 Million Goal

NUMBER OF GIFTS NEEDED	IN THE RANGE OF	TOTALLING
1	\$2,000,000	\$ 2,000,000
1	1,500,000	1,500,000
2	1,000,000	2,000,000
3	600,000	1,800,000
6	300,000	1,800,000
12	150,000	1,800,000
16	100,000	1,600,000
From the first 41 donors; gifts totalling		\$12,500,000
30	75,000	2,250,000
40	50,000	2,000,000
50	25,000	1,250,000
60	10,000	600,000
80	5,000	400,000
From the next 260 donors; gifts totalling		\$ 6,500,000
Many	less than 5,000	1,000,000
		\$20,000,000

## Campaign Financial Report: Goal—\$20 Million

Total Amount Raised To September 30, 1980: \$6,429,823

SOURCE	GOAL	TOTAL AMOUNT RAISED TO DATE**	TOTAL AMOUNT TO BE RAISED
<b>1. TUSKEGEE FAMILY</b>			
Trustees	\$ 1.0 Million	\$1,009,337	\$ + 9,337
Alumni	1.0 Million	635,170	364,830
Campus & Community	0.5 Million	294,928	205,072
<b>TOTAL TUSKEGEE FAMILY</b>	<b>\$ 2.5 Million</b>	<b>\$1,939,435</b>	<b>\$ 560,565</b>
<b>2. CORPORATIONS</b>			
National Steering Committee	\$ 5.0 Million	\$1,229,752	\$ 3,770,248
Local Area Committees	1.0 Million	—0—	1,000,000
<b>TOTAL CORPORATIONS</b>	<b>\$ 6.0 Million</b>	<b>\$1,229,752</b>	<b>\$ 4,770,248</b>
<b>3. FOUNDATIONS &amp; SELECTED INDIVIDUALS</b>			
	\$ 5.0 Million	\$ 760,636	\$ 4,239,364
<b>4. GOVERNMENT</b>			
	6.5 Million	2,500,000	4,000,000
<b>GRAND TOTALS</b>	<b>\$20.0 Million</b>	<b>\$6,429,823</b>	<b>\$13,570,177</b>

\*\*NOTE: Includes contributions and pledges.

## THE TUSKEGEE SONG

Music by N. Clark Smith

Tuskegee, thou pride of the swift growing South,  
We pay thee our homage today,  
For the worth of thy teaching, the joy of thy care;  
And the good we have known 'neath thy sway.  
Oh, long-striving mother of diligent sons,  
And of daughters, whose strength is their pride,  
We will love thee forever, and ever shall walk  
Thro' the oncoming years at thy side.

Thy hand we have held up the difficult steep,  
When painful and slow was the pace,  
And onward and upward we've labored with thee  
For the glory of God and our race.  
The fields smile to greet us, the forests are glad,  
The ring of the anvil and hoe  
Have a music as thrilling and sweet as a harp  
Which thou taught us to hear and to know.

Oh, mother Tuskegee, thou shinnest today  
As a gem in the fairest of lands;  
Thou gavest the heaven'n-blessed power to see  
The worth of our minds and our hands.  
We thank thee, we bless thee, we pray for thee years  
Imploring with grateful accord,  
Full fruit for thy striving, time longer to strive,  
Sweet love and true labor's reward.

— Paul Laurence Dunbar



# Kodak salutes Tuskegee's 100-year start on tomorrow.

A centennial year like the one Tuskegee Institute is now celebrating is a good time to look over what has been accomplished in the past 100 years. And what can be accomplished in the next hundred. Kodak knows—we recently celebrated our own centennial.

Like Tuskegee, we at Kodak recognize the role higher education plays in meeting today's needs and the challenges of the future. That's why we support institutions of higher learning through our nationwide educational aid plan.

*Krista Hurley, Kodak Scholar,  
class of '82.*



And why Tuskegee Institute is among those schools chosen to participate in the Kodak Scholars Program.

Tuskegee selected Krista Hurley, class of '82, as a Kodak Scholar because of her strong academic performance. She receives tuition support from Kodak, and her major department—computer science—receives aid as well.

Kodak encourages Tuskegee's cooperative education program and offers participants such as Krista on-the-job experience. Krista has worked in computer programming at Kodak headquarters in Rochester, NY and she is positive about the benefit of her work experience. As she puts it, "My assignments here have given me a much better understanding of what computer science is all about."

I share this practical knowledge with students in class."

Other Kodak Scholars on campus include Todd Harrison, engineering, '83, and Bridget Young, computer science, '83, who'll be working at Kodak this summer as part of our professional summer internship program.

As both Kodak and Tuskegee embark on a new century of discovery, we, and particularly those of us who are Tuskegee alumni, salute the Institute's 100-year start on tomorrow.



© Eastman Kodak Company, 1981

*Autograph*