

Dedication

The Early Years



Line of March at Old Chapel.



Nursing Graduates, White Hall Lawn.

Adler Bandstand — Alexander Moss White Hall Lawn



Lining up for Chapel Sunday Morning

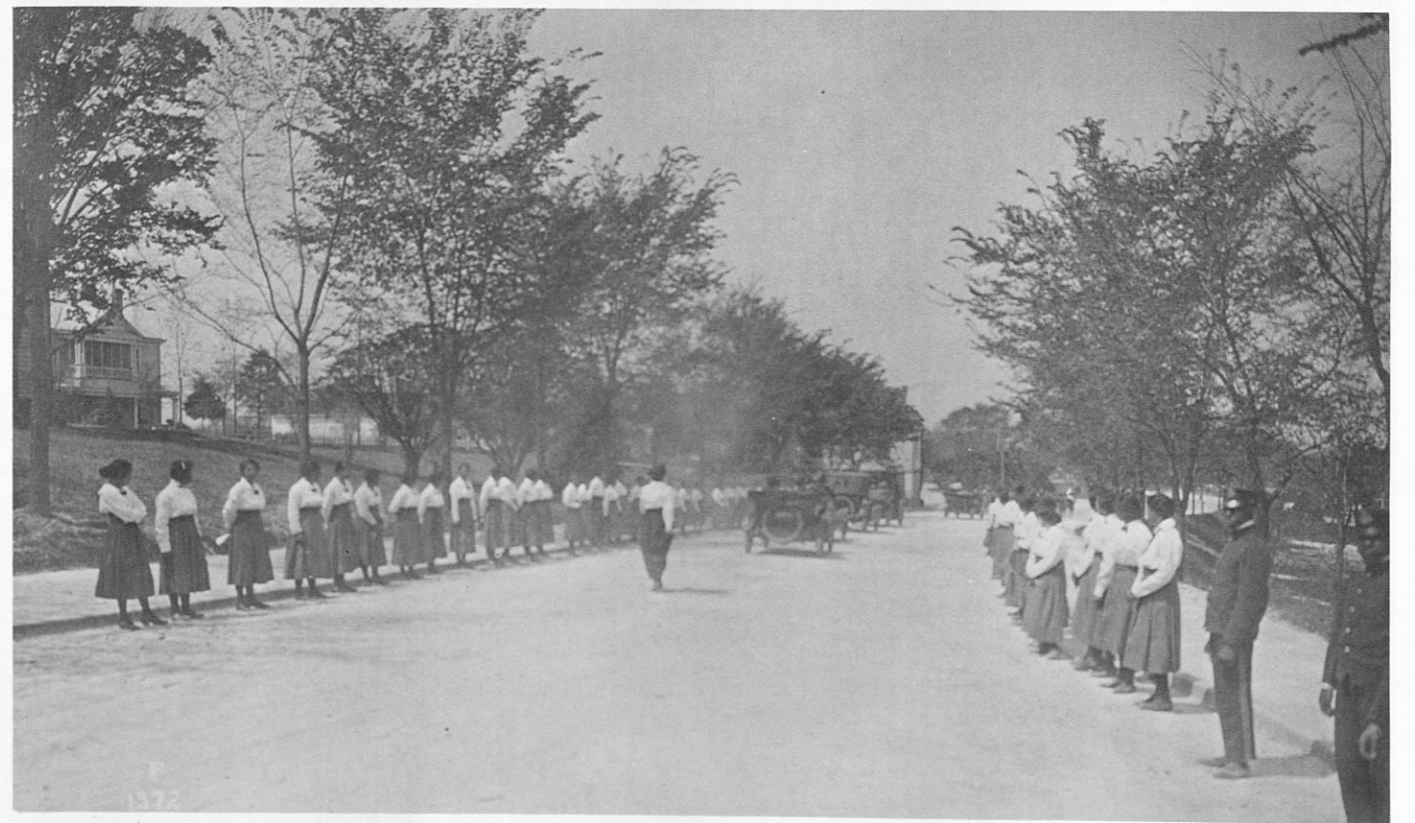



Foreign Students, Class 1932



Chambliss Children's House
Nature Program

Banquet in Tompkins Dining Hall.



Class of 1920 at Baldwin Monument.



BOARD OF TRUSTEES

MELVIN A. GLASSER, CHAIRMAN
JAMES M. ROCHE, VICE CHAIRMAN
NATHANIEL S. COLLEY, 2ND VICE CHAIRMAN
A. EDWARD ALLINSON
WILLIAM O. BEERS
ANDREW F. BRIMMER
ARTHUR P. COOK
LUTHER H. FOSTER
A. G. GASTON
EARL G. GRAVES
WILLIAM G. GRIDLEY, JR.
EUGENE C. GWALTNEY
MRS. CLARIE COLLINS HARVEY
MATTHEW JENKINS
WILLIE L. KIRK, JR.
MRS. JEWEL LAFONTANT

Tuskegee Institute

FOUNDED BY BOOKER T. WASHINGTON, 1881

OFFICE OF THE PRESIDENT

TUSKEGEE INSTITUTE
ALABAMA
36088

BOARD OF TRUSTEES

DAVID J. MAHONEY
RICHARD D. MORRISON
THOMAS P. MULLANEY
WILLIAM J. SCHIEFFELIN, III
WAYNE TEAGUE
JOSEPH F. VOLKER
JASPER F. WILLIAMS

HONORARY TRUSTEES

FREDERICK D. PATTERSON
PRESIDENT EMERITUS
WILLIAM ROSENWALD
THOMAS D. RUSSELL

May 1980

TO: MEMBERS OF THE CLASS OF 1980

Our hearty congratulations to you and best wishes for every success in the years ahead.

You have special responsibilities as a graduate of Tuskegee Institute--to be ever mindful of the rich traditions of Alma Mater; to make outstanding contributions in your profession and to the society; to be sensitive to the issues of human dignity and uplift of the disadvantaged everywhere; to achieve maximum fulfillment as an individual and to help accelerate efforts to make this a finer world in which to live; to sustain family ties and friendships; and to assist in the further growth and development of Tuskegee Institute. These are some of the hallmarks of Tuskegee alumni.

You are fortunate to have been enrolled at Tuskegee Institute during a significant period in its history--the Centennial Era. This has provided you with memorable contacts with outstanding leaders of America, in addition to the basic academic and extracurricular experiences provided Tuskegee students through the years. We are confident that these additional opportunities during the Centennial Era will help enrich your lives in the future as they have already done.

We will miss you, of course, but we rejoice that you have completed your studies here and that you are now prepared for contributing citizenship. Keep in touch with us.

Mrs. Foster joins me in kind regards.

Sincerely yours,



L. H. Foster
President



BOARD OF TRUSTEES

MR. MELVIN A. GLASSER
(Chairman)
Director
Social Security Department
United Auto Workers
Detroit, Michigan

MR. JAMES M. ROCHE
(First Vice Chairman)
Retired Chairman
Board of Directors
General Motors Corporation
Detroit, Michigan

MR. NATHANIEL S. COLLEY
(Second Vice President)
Attorney
Sacramento, California

MR. A. EDWARD ALLINSON
Senior Vice President
Trust and Fiduciary Investment
Department
The Chase Manhattan Bank
New York, New York

MR. WILLIAM O. BEERS
Retired Chairman and Chief
Executive Officer
Kraft, Inc.
Chicago, Illinois

DR. ANDREW F. BRIMMER
President
Brimmer & Company, Inc.
Washington, D.C.

MR. ARTHUR P. COOK
Publisher
The Sun Newspapers
Birmingham, Alabama

DR. L.H. FOSTER
President
Tuskegee Institute
Tuskegee Institute, Alabama

DR. A.G. GASTON
President
Smith and Gaston Interests
Birmingham, Alabama

MR. EARL G. GRAVES
Publisher
Black Enterprise
New York, New York

MR. WILLIAM G. GRIDLEY, JR.
President, Gentrol Incorporated and
Vice Chairman, Crescent
Diversified Ltd.
New York, New York

MR. EUGENE C. GWALTNEY
President and Chief Executive
Officer
Russell Corporation
Alexander City, Alabama

MRS. CLAIRE C. HARVEY
Owner-President
Collins Funeral Home, Inc., and
Collins Insurance Companies
Jackson, Mississippi

DR. MATTHEW JENKINS
Animal Medical Center
Compton, California

MR. WILLIE L. KIRK, JR.
Tuskegee, Alabama
MRS. JEWEL LAFONTANT
Lafontant, Wilkins & Butler
Chicago, Illinois

MR. DAVID MAHONEY
Chairman of the Board and Chief
Executive Officer
Norton Simon Inc.
New York, New York

DR. RICHARD D. MORRISON
President
Alabama A & M University
Normal, Alabama

MR. THOMAS P. MULLANEY
President
Dart Industries, Inc.
Los Angeles, California

MR. WILLIAM J. SCHIEFFELIN III
Chairman of the Board
Schieffelin & Co.
New York, New York

DR. WAYNE TEAGUE
State Superintendent of Education
Montgomery, Alabama

DR. JOSEPH F. VOLKER
Chancellor
The University of Alabama System
University, Alabama

DR. JASPER F. WILLIAMS
Williams Clinic, Ltd.
Chicago, Illinois



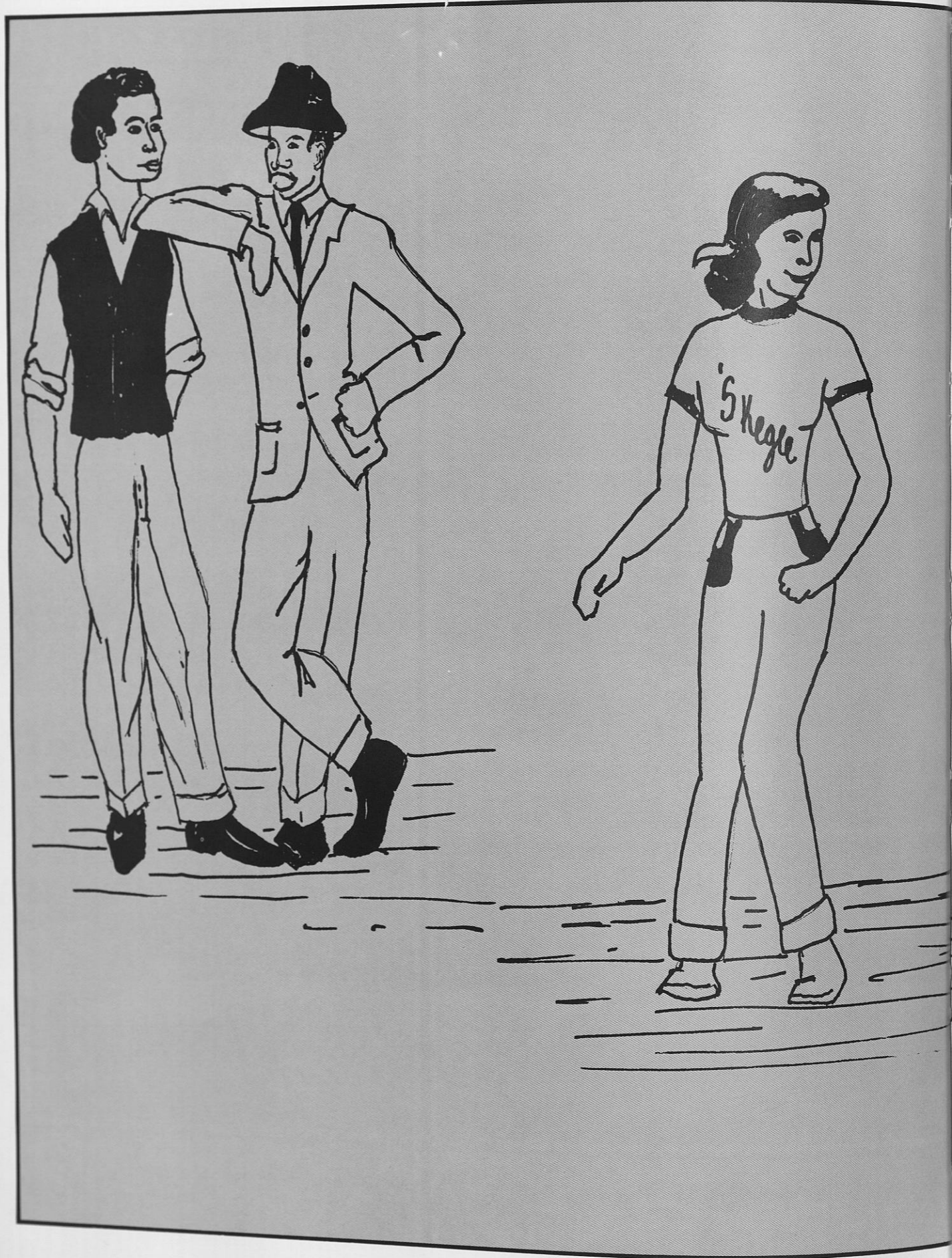

STUDENT LIFE

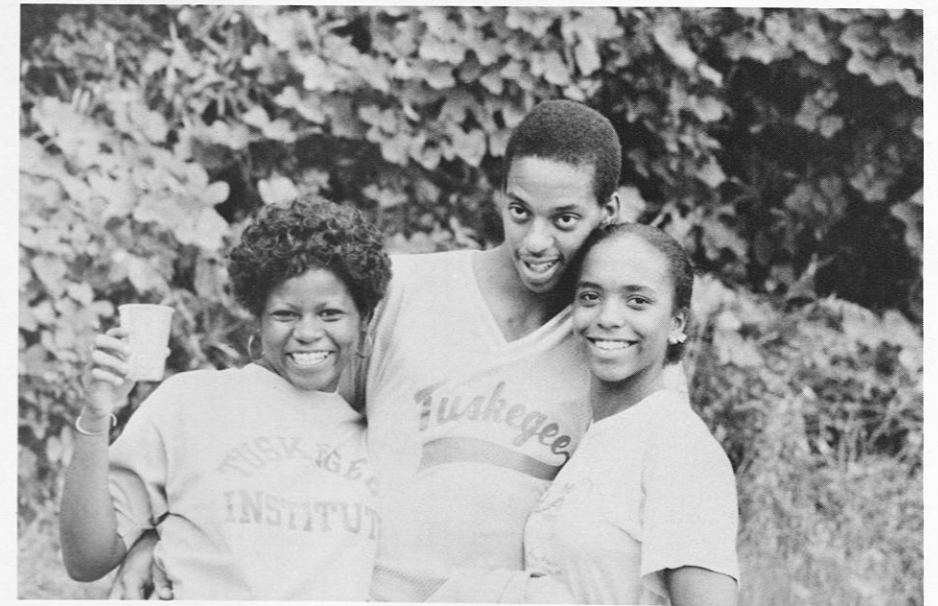
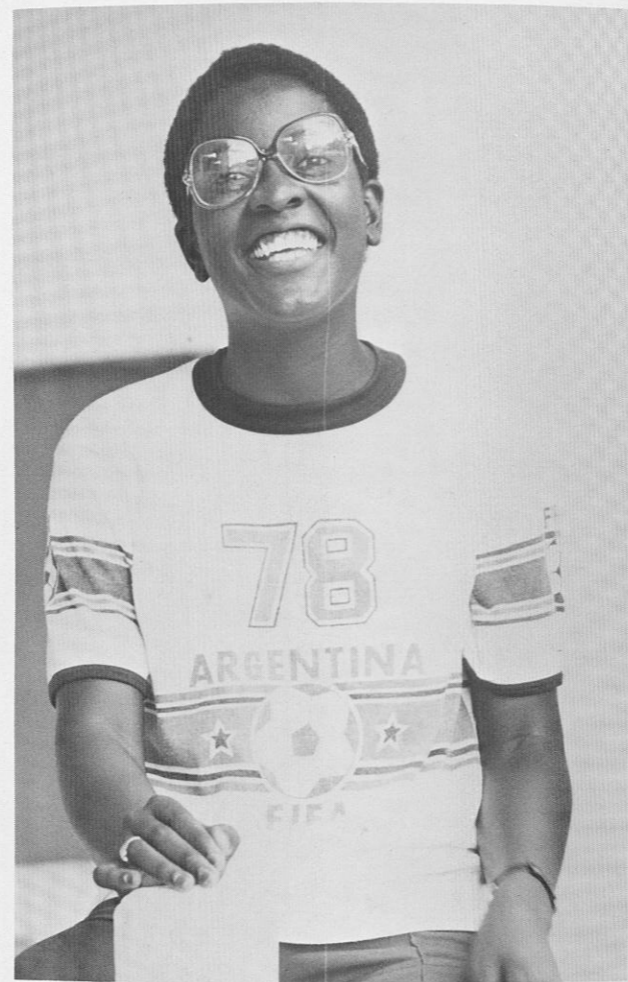

Well, here we go again.



We shall march forever onward, (no matter how far we have to go.)

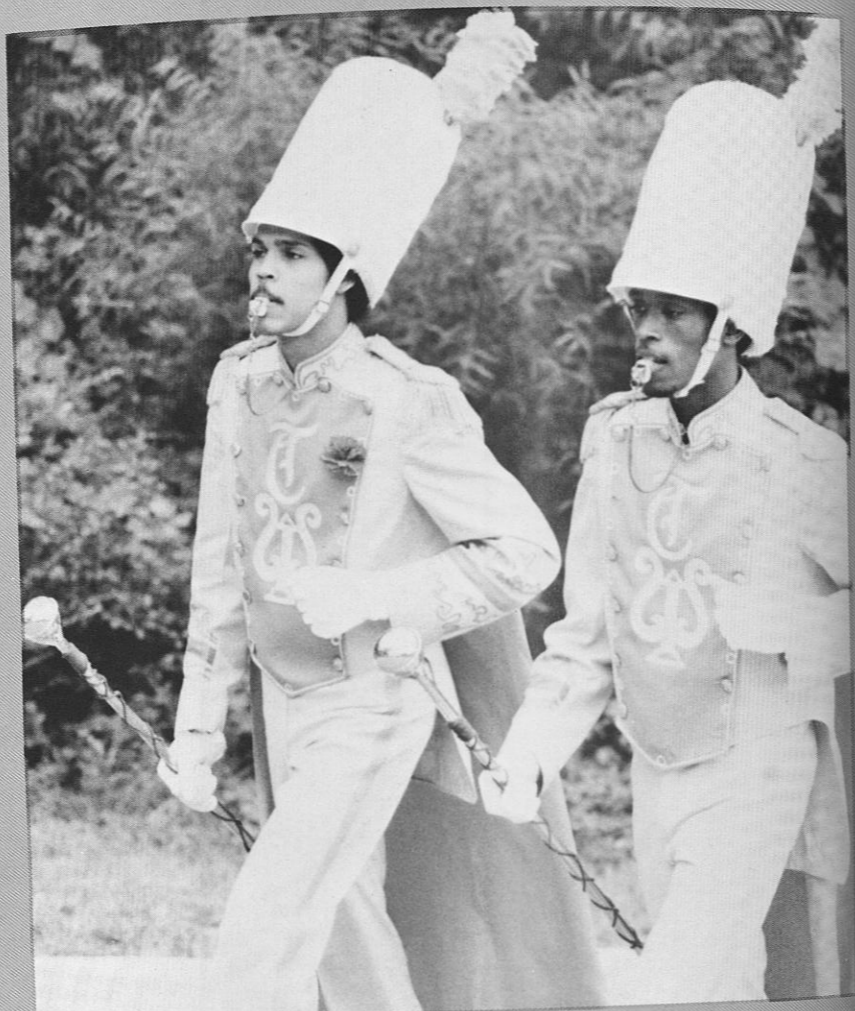

STEP BY STEP BY STEP BY STEP BY STEP

Keep your eyes straight ahead. There is a long way to go.

This is going to be fun gang. Let's go.



BY STEP BY STEP BY STEP BY STEP

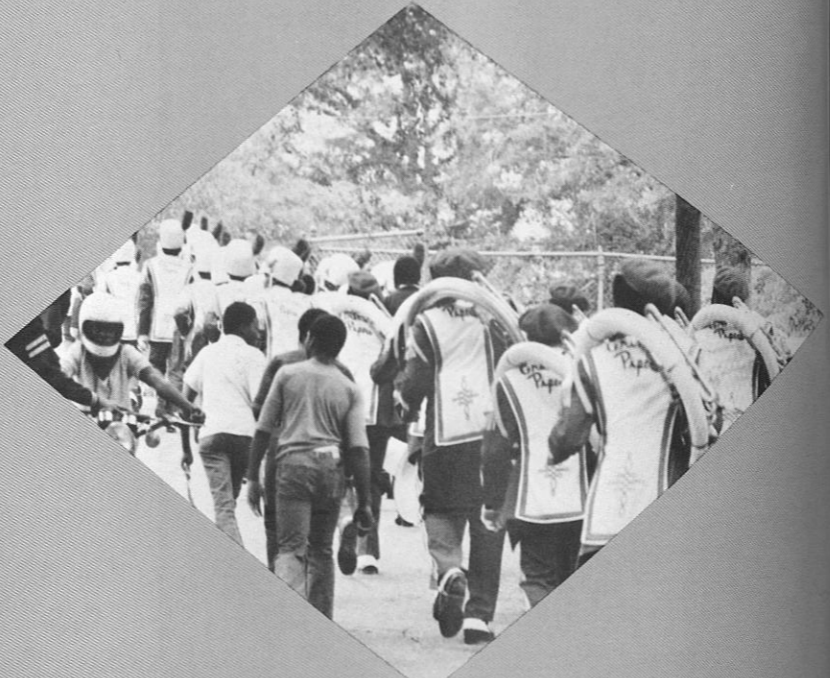

Get back in there music. It is not time yet.

The Crimson Pipers are moving on.



I am just the guy you need.

Upward is the only direction.

HANGING BY A THREAD

Pre-game milling. Fans socialize before the game begins.

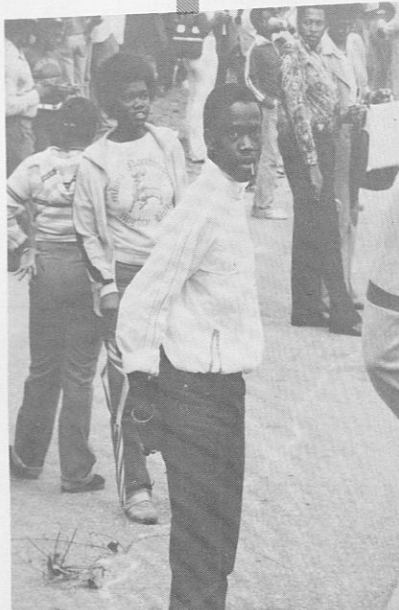

The Tuskegee games kept everyone hanging on a thread of suspense this year. Beginning the year with a slow start, Tuskegee picked up speed along the way. Surprising everyone with their defeat of Florida A and M University, the Tigers grasped their tenuous hold on a string of successes. This game marked the beginning of an ascent forged up a difficult climb. The uncertainty of each game peaked in excitement after each win, especially after the Homecoming game. The thread was strengthened by these repeated wins, and even the eventual defeat could not break the Tuskegee bond.

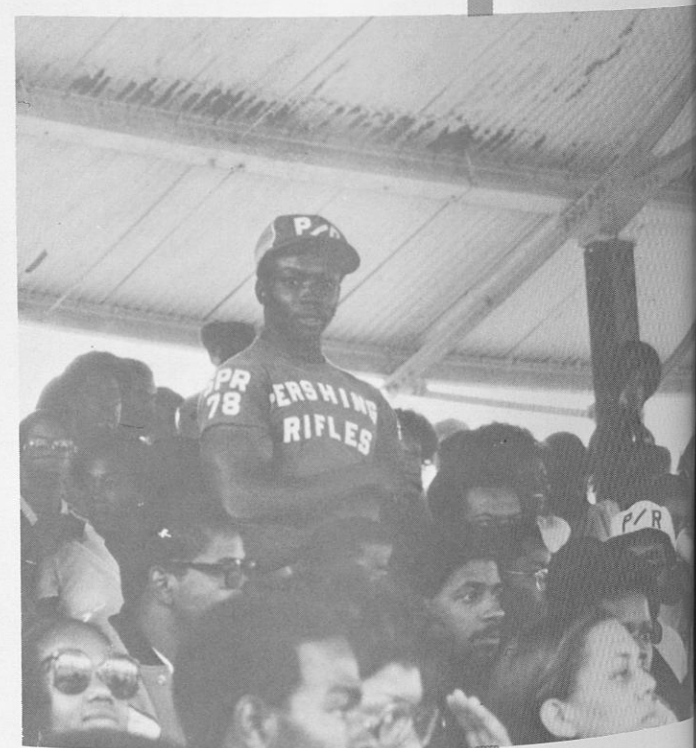
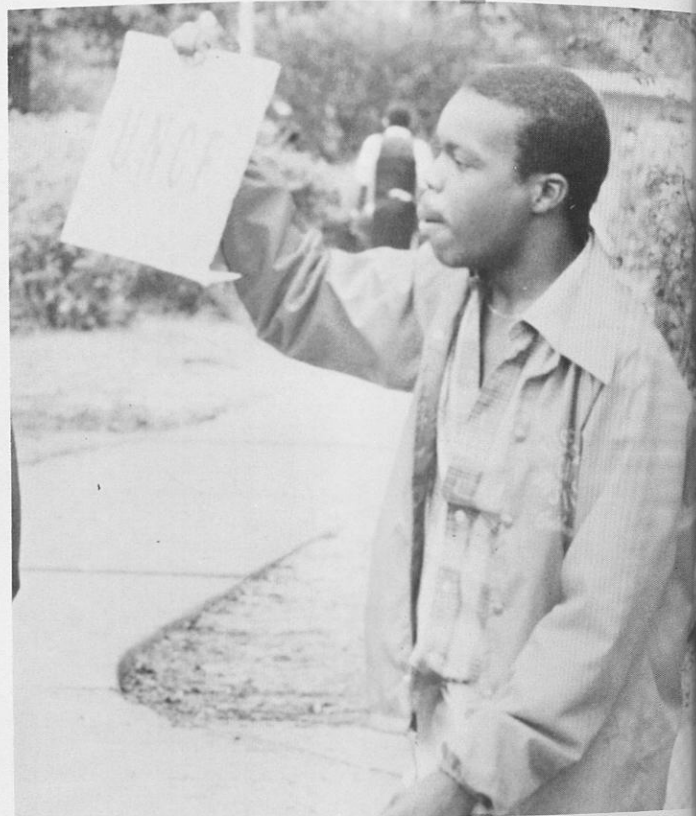

"A mind is a terrible thing to waste."

"I stand out in a crowd."

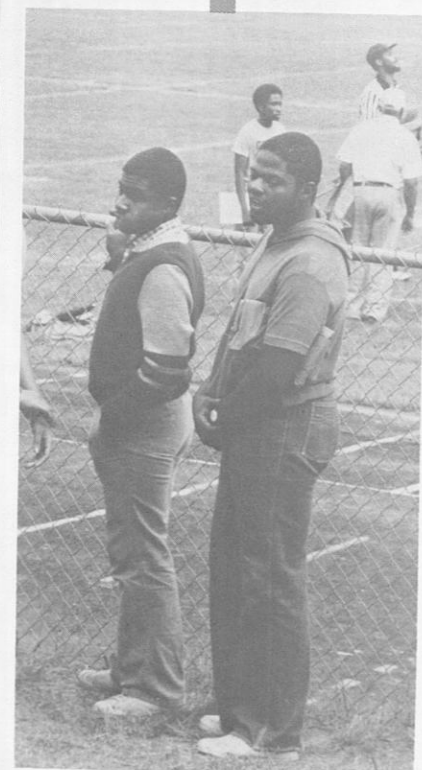
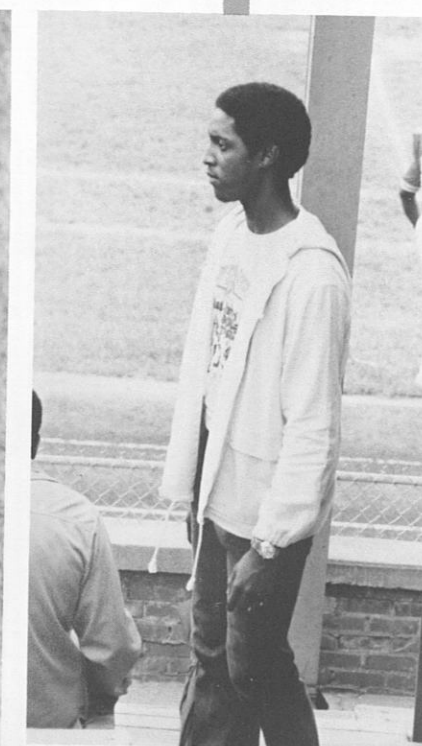

"There must be a good seat somewhere over there."

Sideline Setting. Fans get close to the action.



Loyal fan shakes the football team on with a pom-pom.



"If I close my eyes, the score might disappear." A spectator leaves one of Tuskegee's less successful games.

GETTING READY . . .



. . . FOR THE . . .

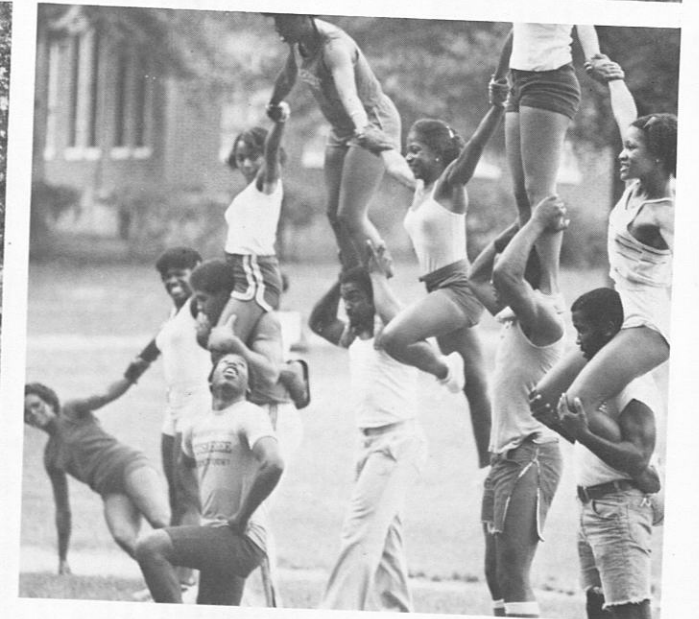
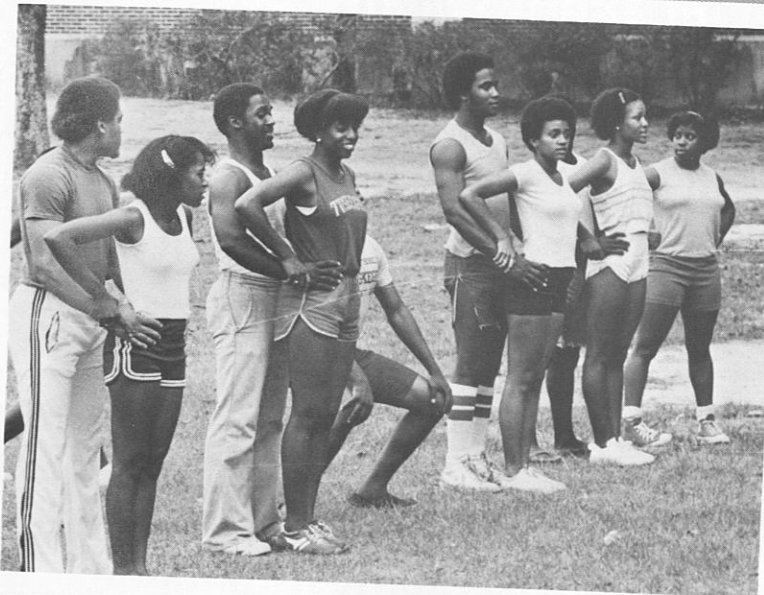



.. SEASON ..



... OPENER.

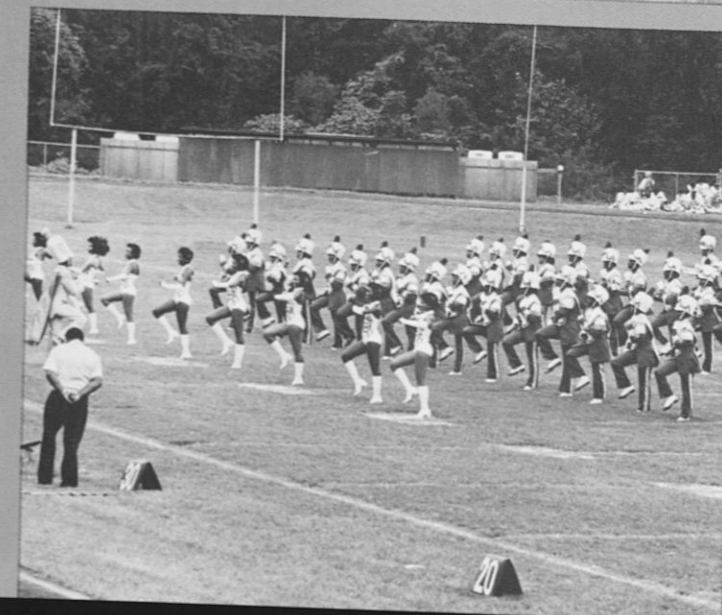

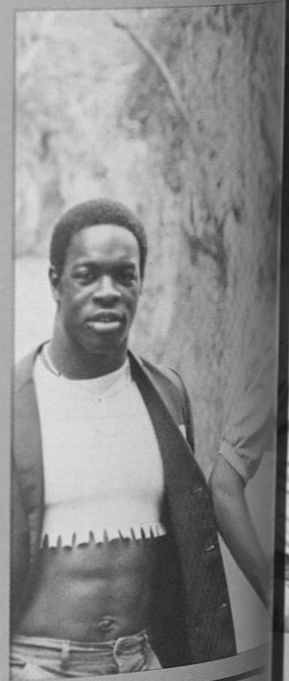
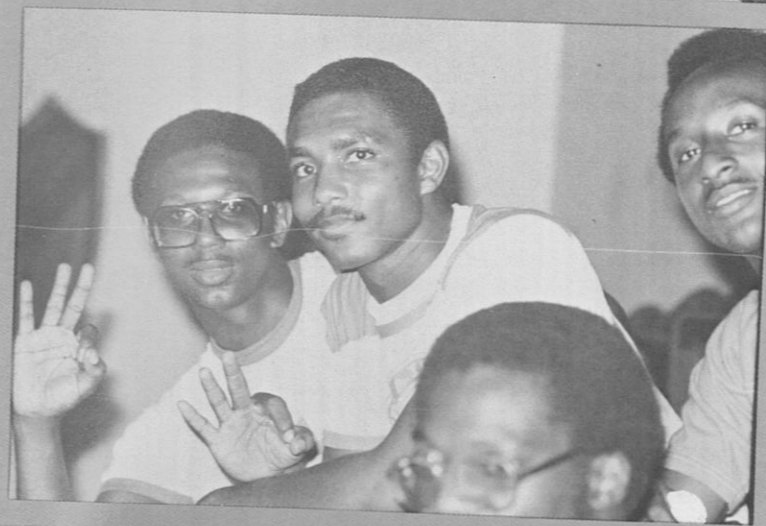
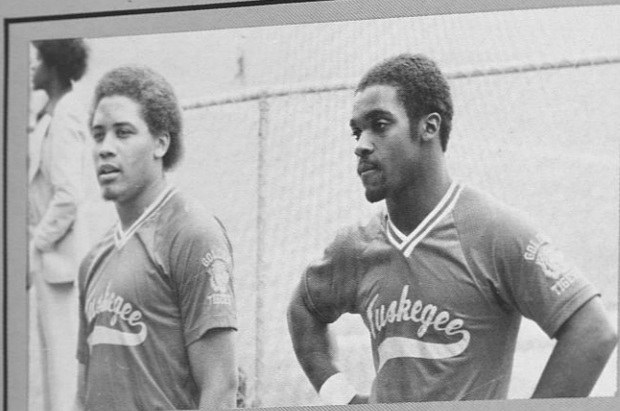

TUSKEGEE . . .

. . . PERSONALITIES.

TUSKEGEE . . .



PERSONALITIES

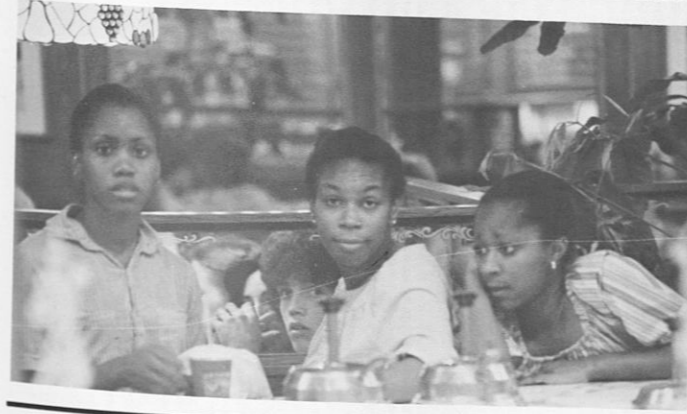
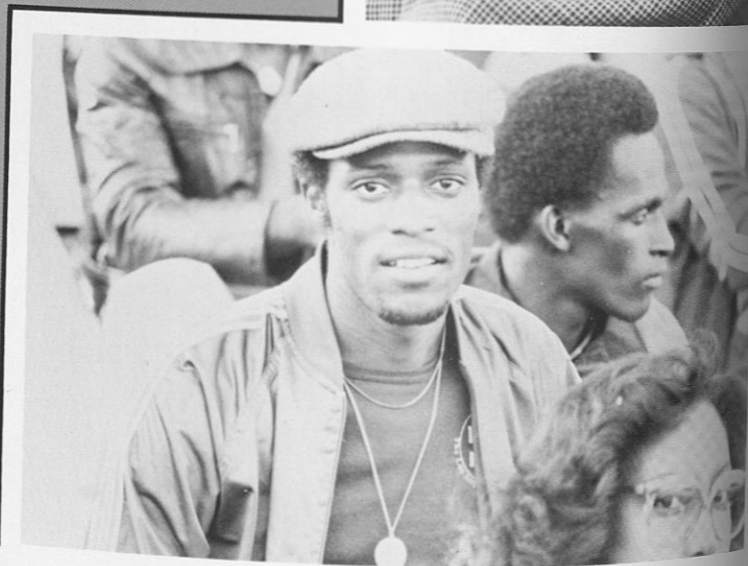

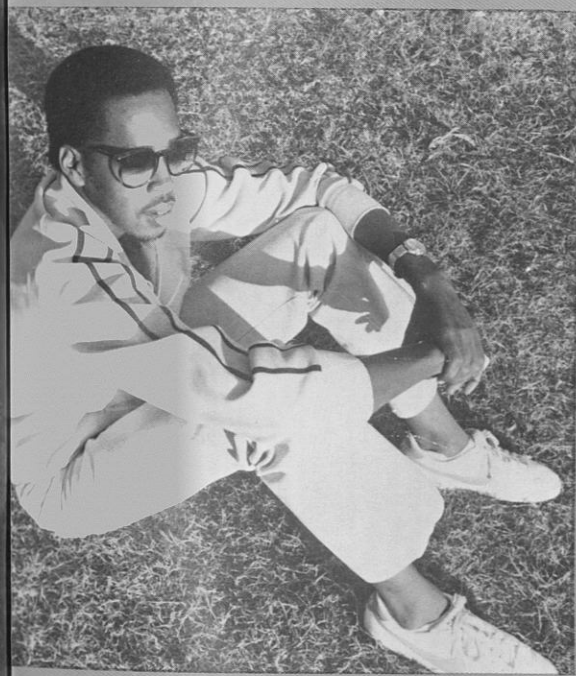

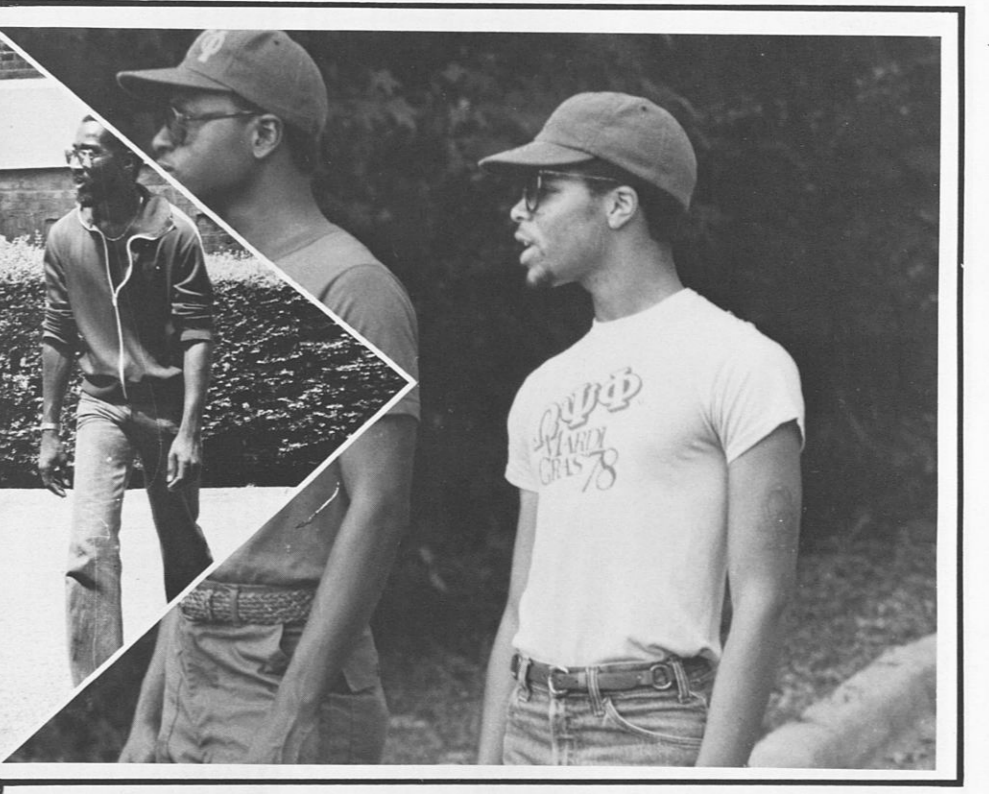
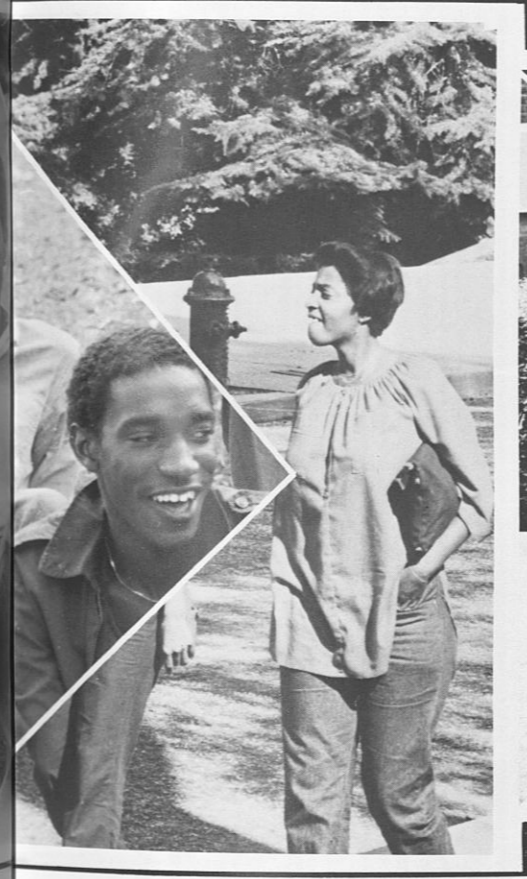
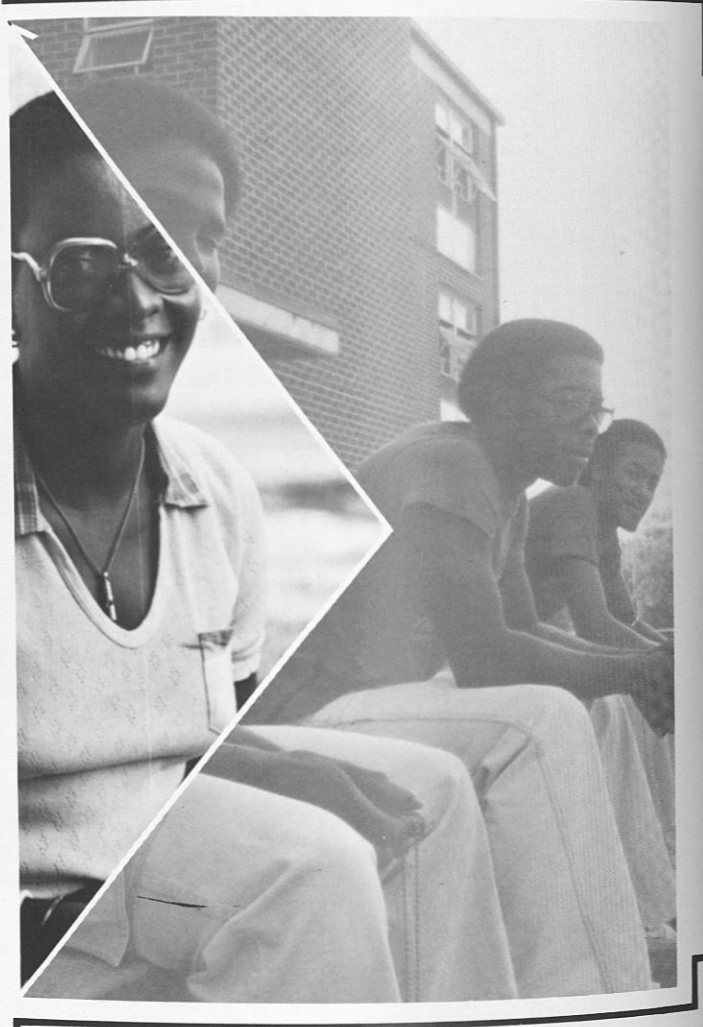
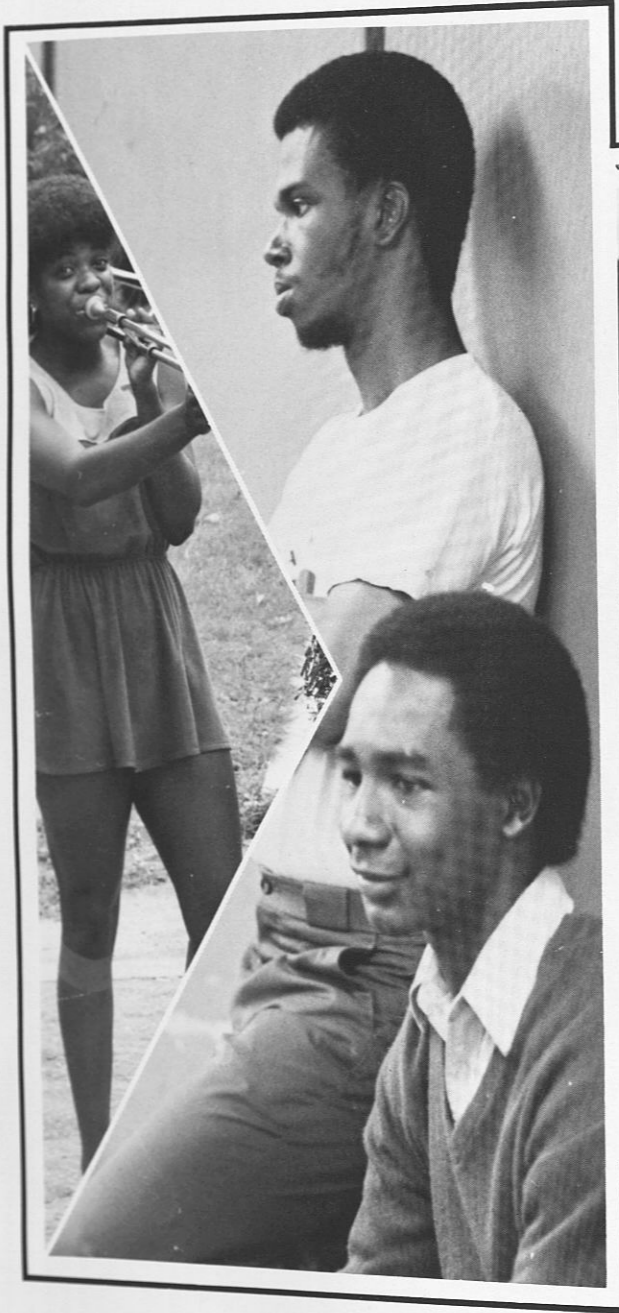

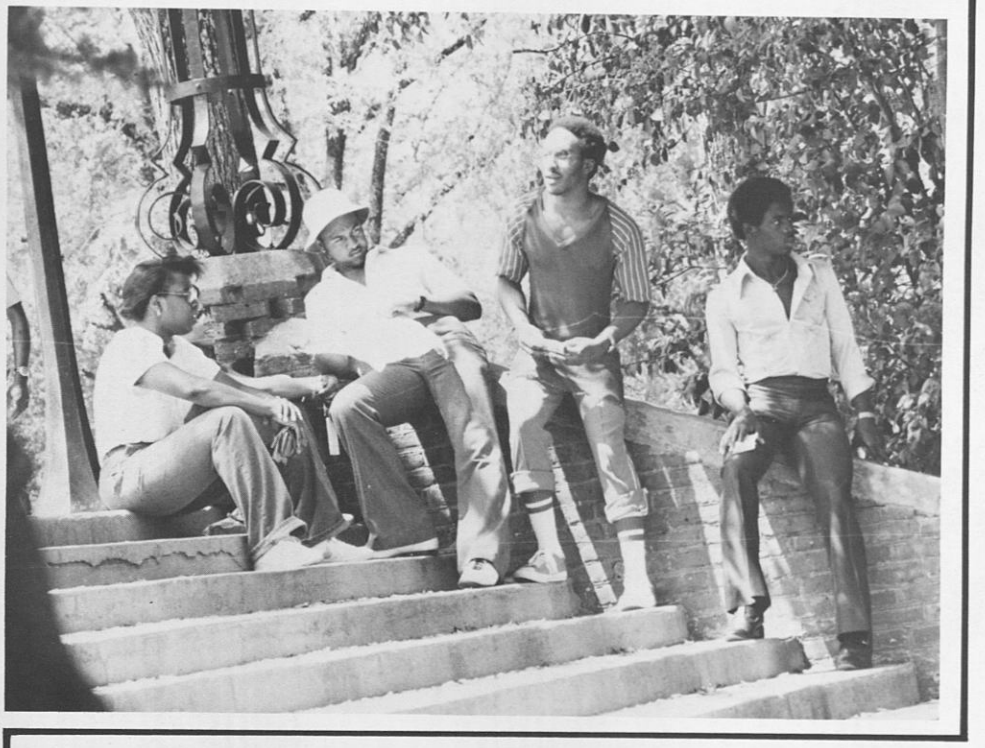
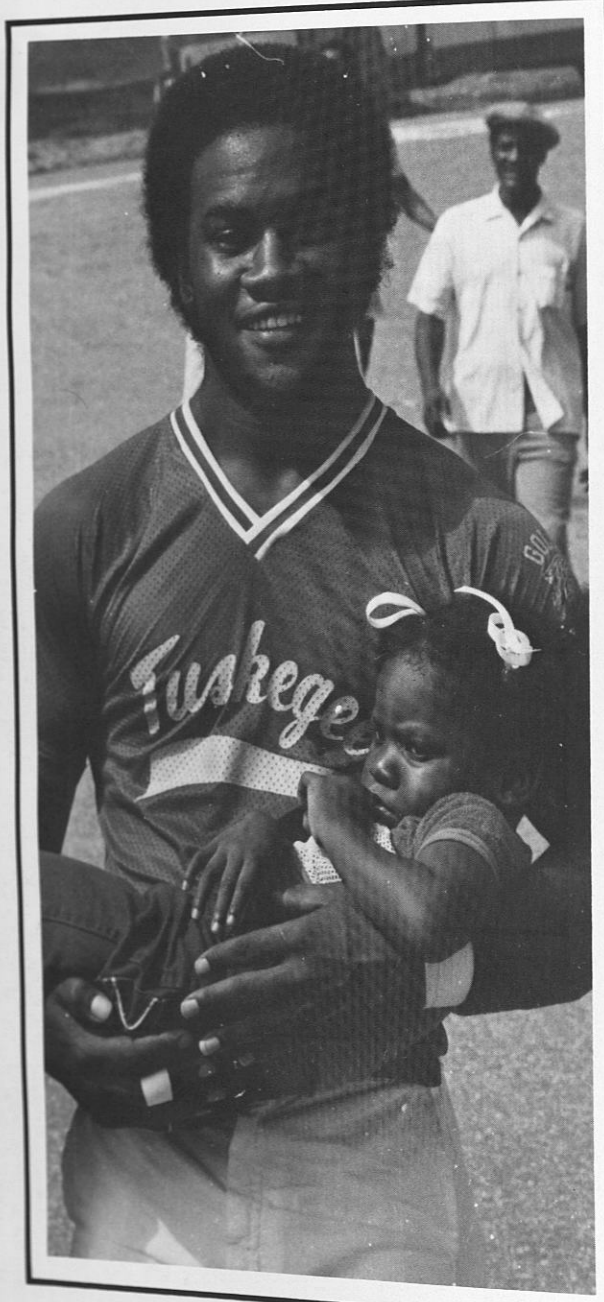

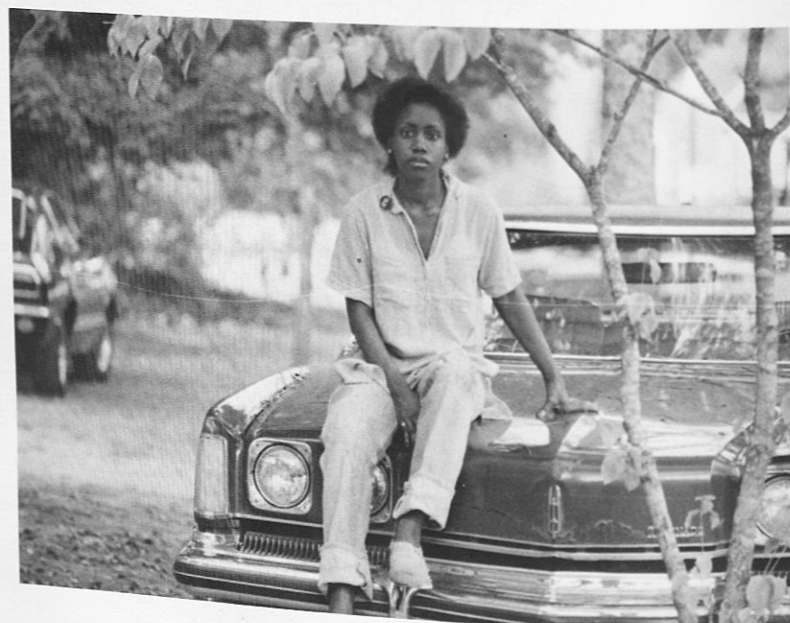
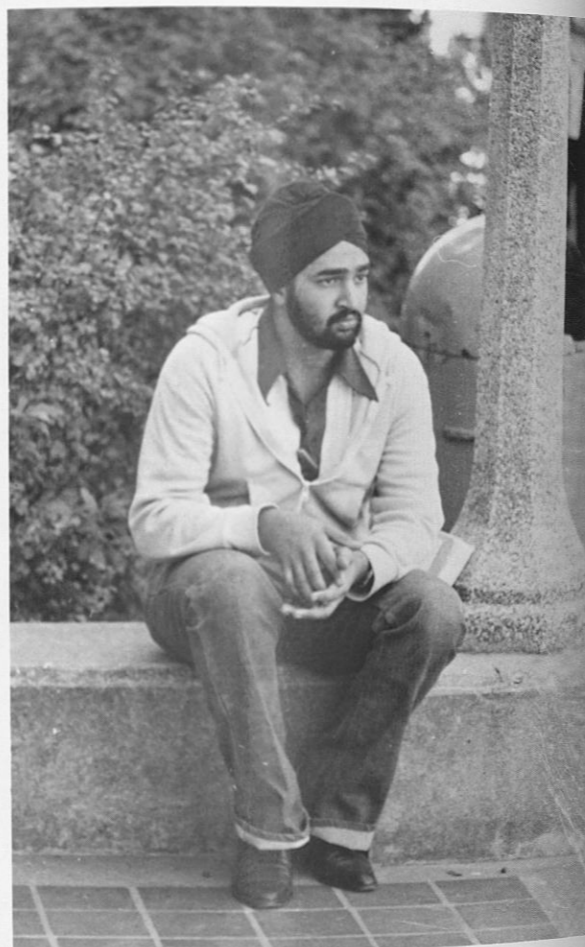
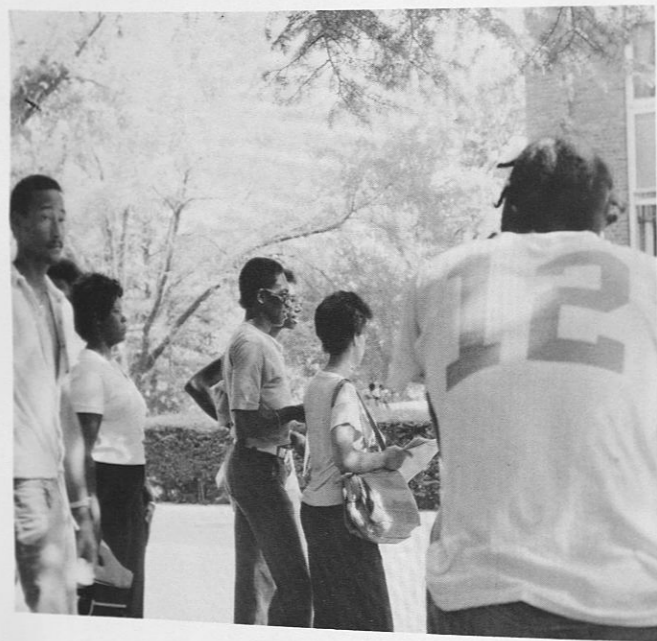

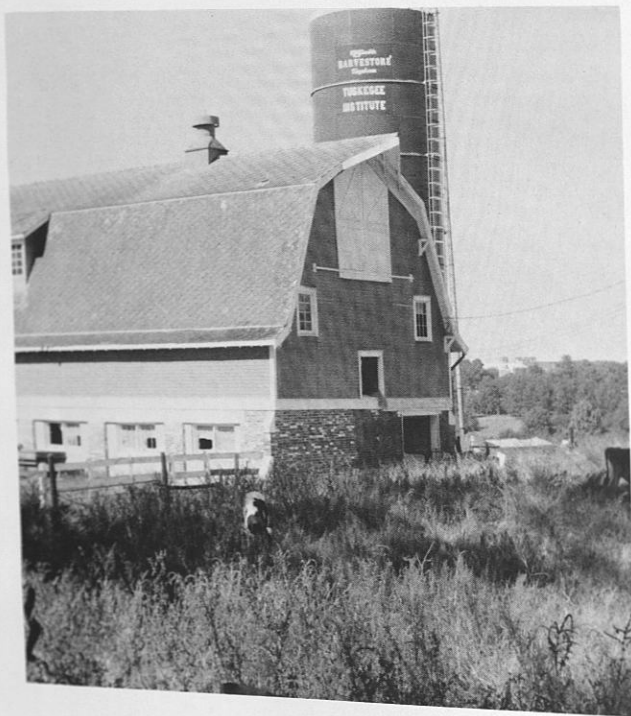
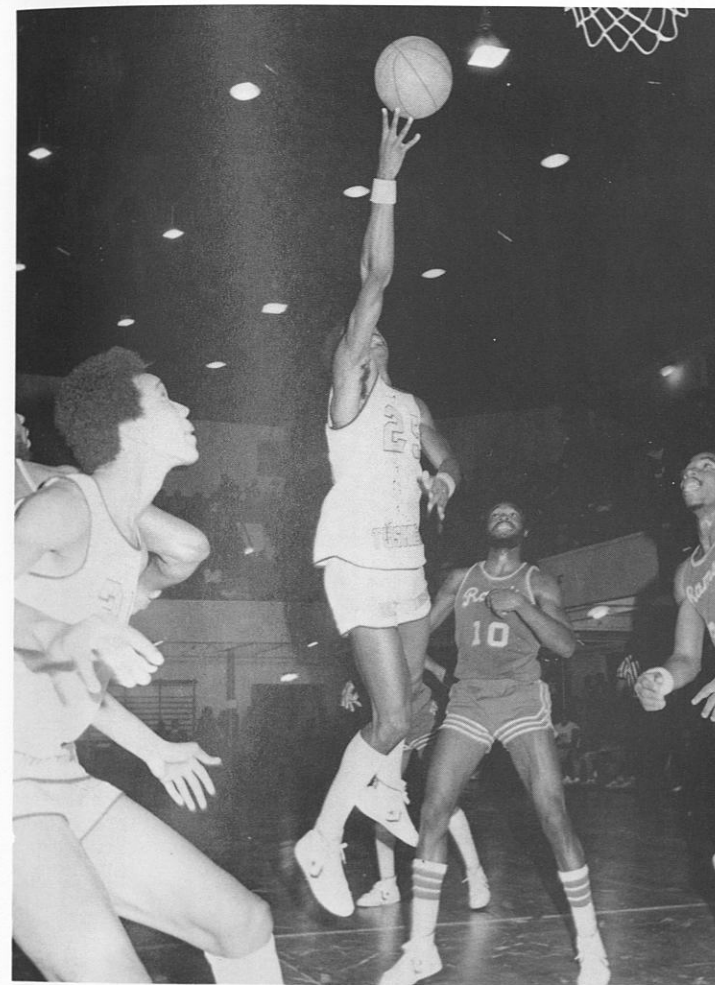

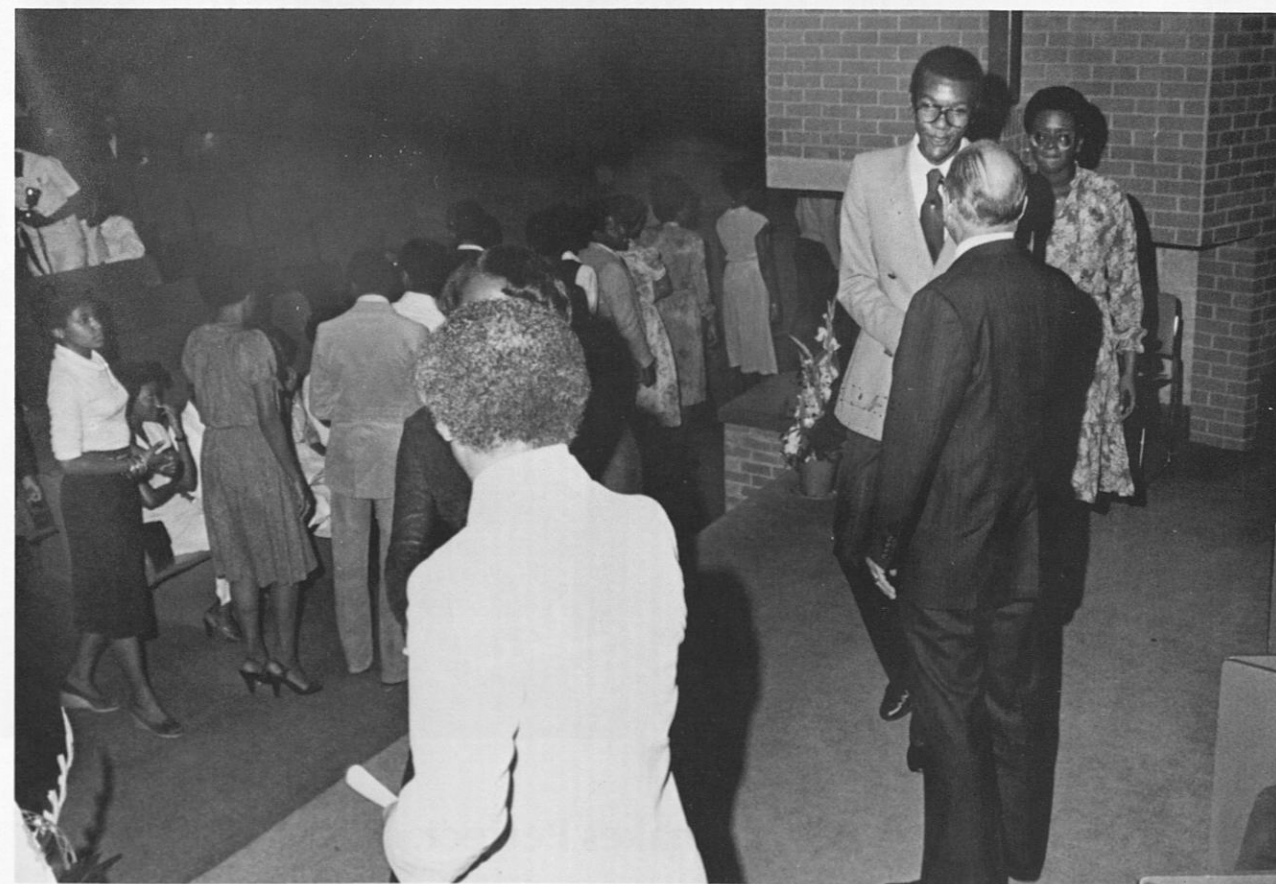
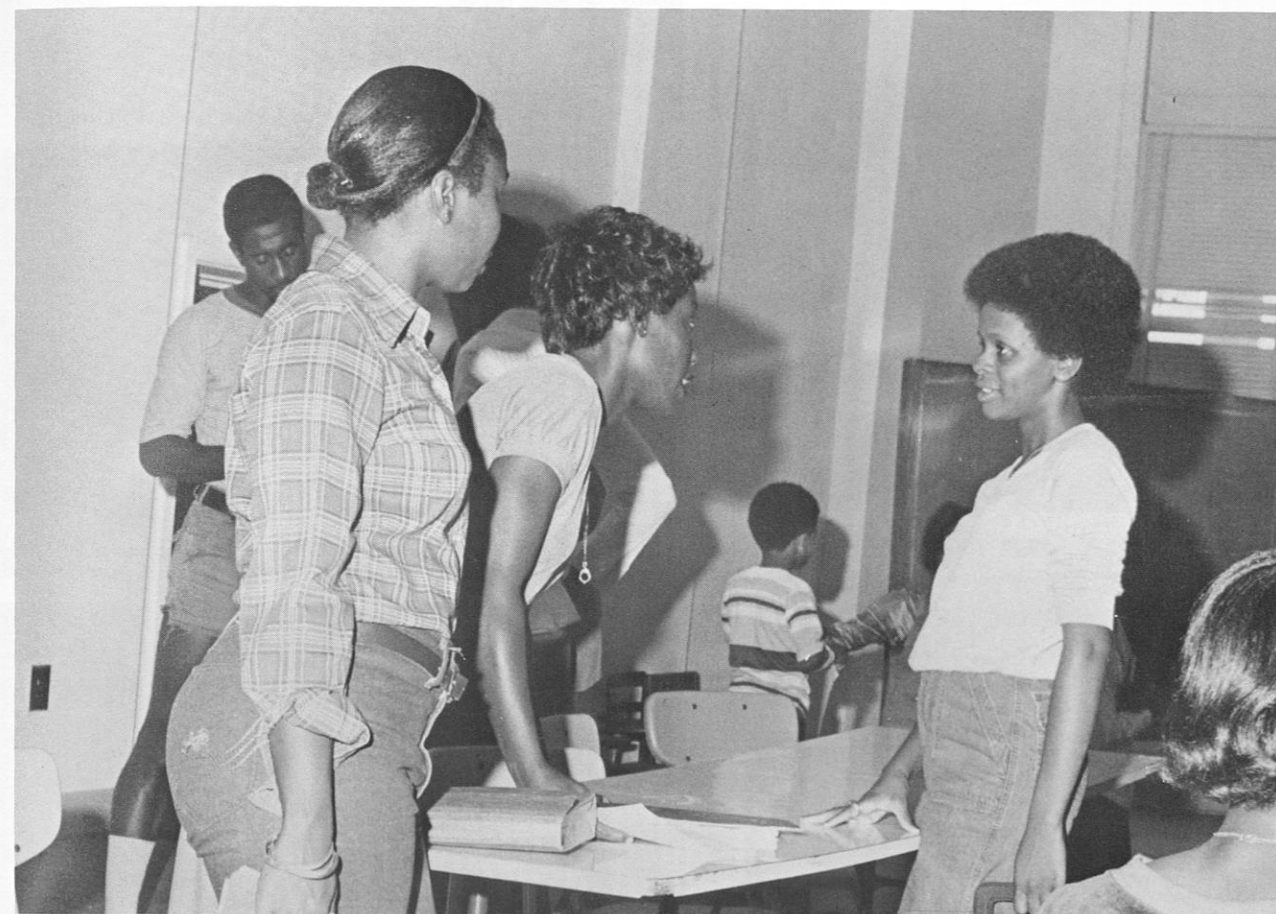

GRADUATION '80

On Sunday May 11, Mother's Day 1980, 900 persons were granted varying degrees by Tuskegee Institute. We hope they are well prepared to cope with the work-a-day world in the many different fields of endeavor they have chosen to explore. Congratulations and Best Wishes in all that you strive to do!!!

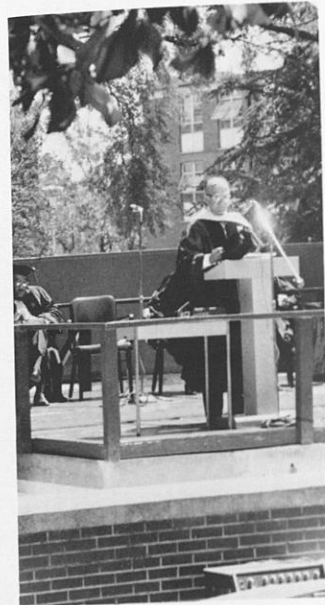

Preparations for the big day.

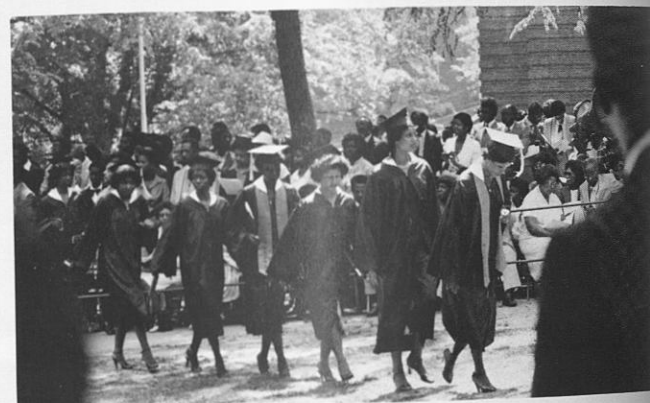
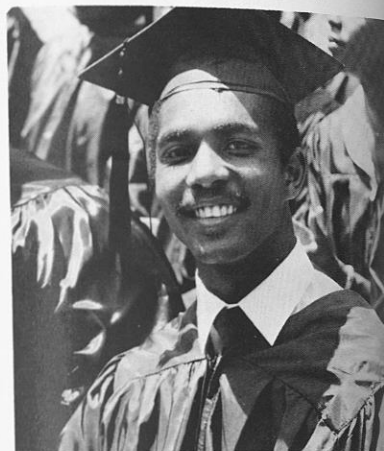

It's been a long Struggle, but well worth every moment.

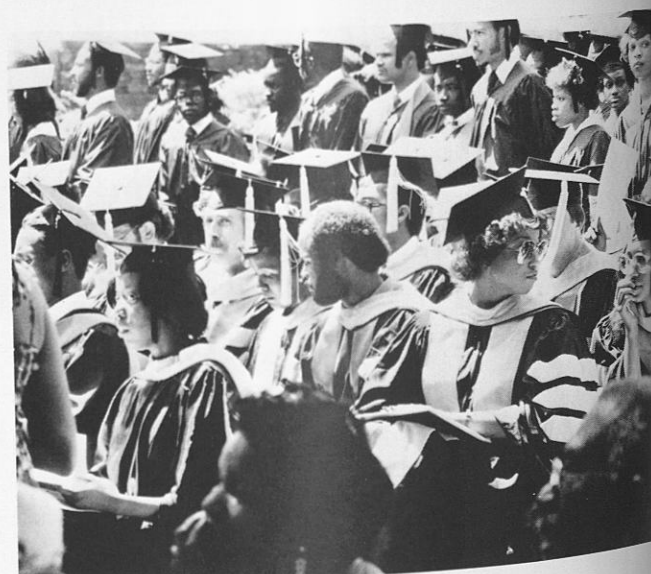
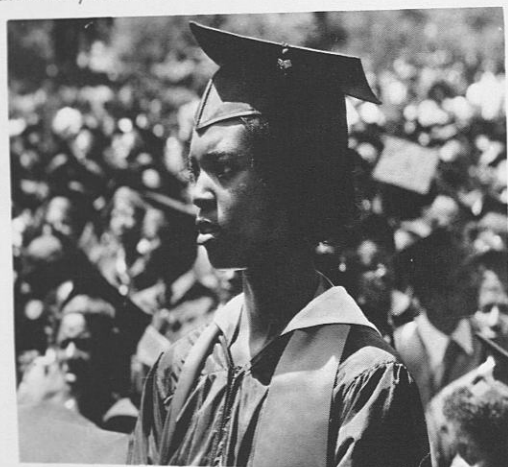

Practice makes Perfect.



The long awaited moment has arrived — Graduation.



Commencement not an end but a beginning.



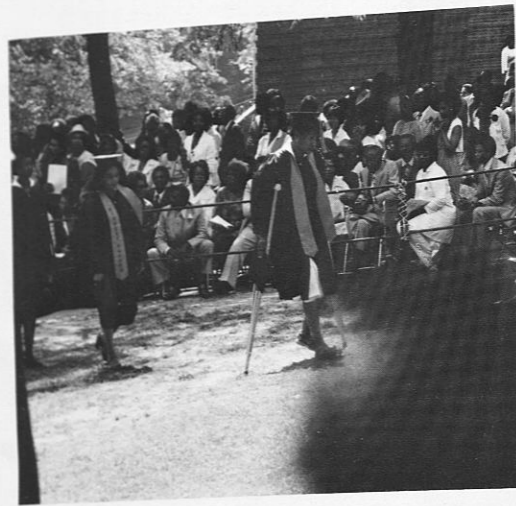

You're in the Army Now!

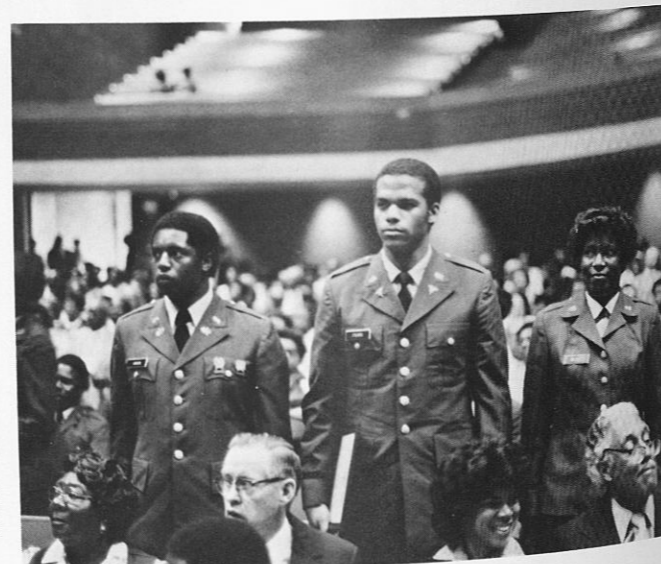

You helped me through it all.



New tomorrows, new achievements, new promises.



HURRAY!!! IT'S OVER.

ADMINISTRATION

OFFICE OF THE
PRESIDENT

Mr. L. Rabb
Assistant to the
President



Mrs. Pinnocks
Secretary



Mrs. P.W. Punch
Secretary to
the President



Dr. Luther H. Foster President

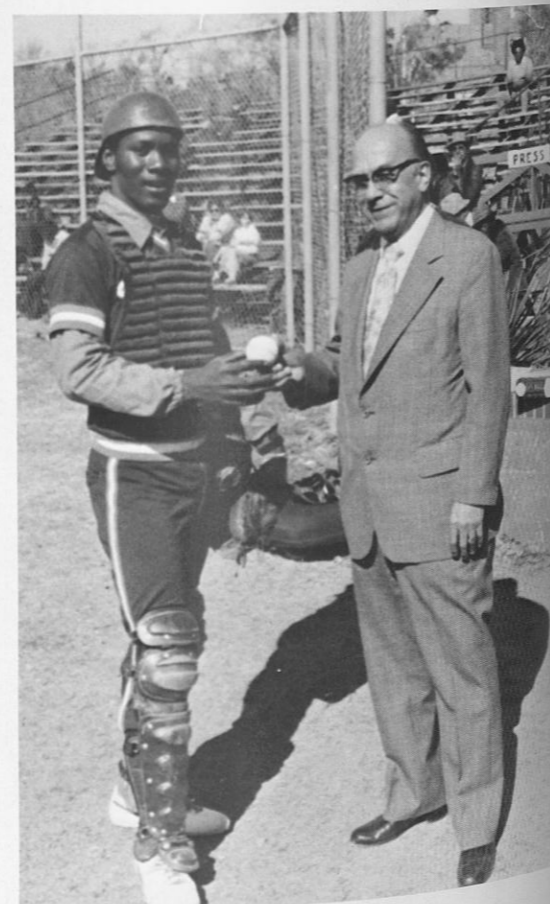

As the Centennial year approaches, it is only right to pay a small tribute to the man who spent the last half century working diligently to promote the goals and achievement of Tuskegee Institute.

OFFICE OF
PROVOST

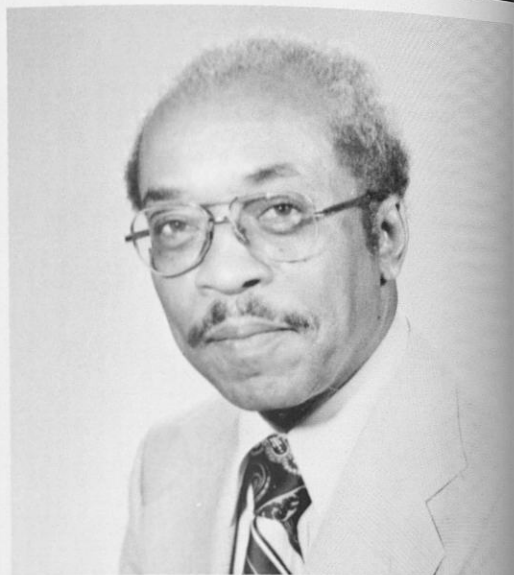

Dr. Andrew P. Torrence
Provost and Executive Vice President



Dr. William L. Lester
Assistant Provost



Earnestine Royston
Assistant to Provost



Mildred Hoffman, Secretary



Canzetta W. Hamilton
Provost Office Secretary



Bonita Hill
Clerk Typist

Office of
Developmental
Affairs



Dr. Velma Blackwell
Vice-President
Development

Mr. Theophilus Cottrell
Director of
Planned Giving

Dr. Michael Halperin
Director of
Development Research

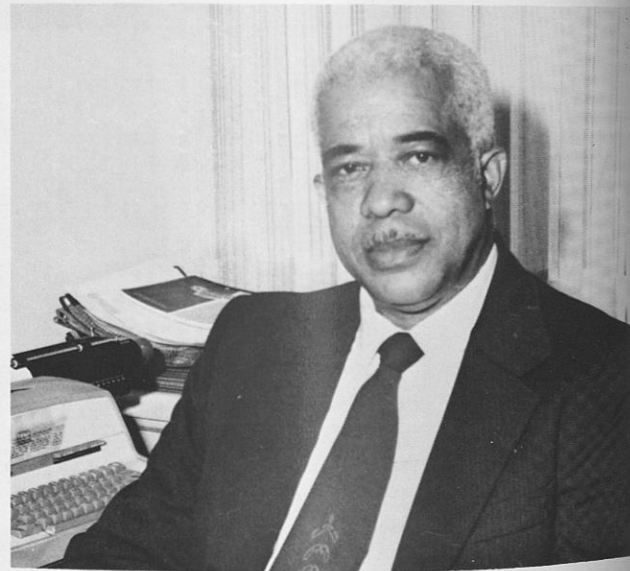

BUSINESS OFFICE



Mr. Charles C. Williams
Assist. Purchasing Agent

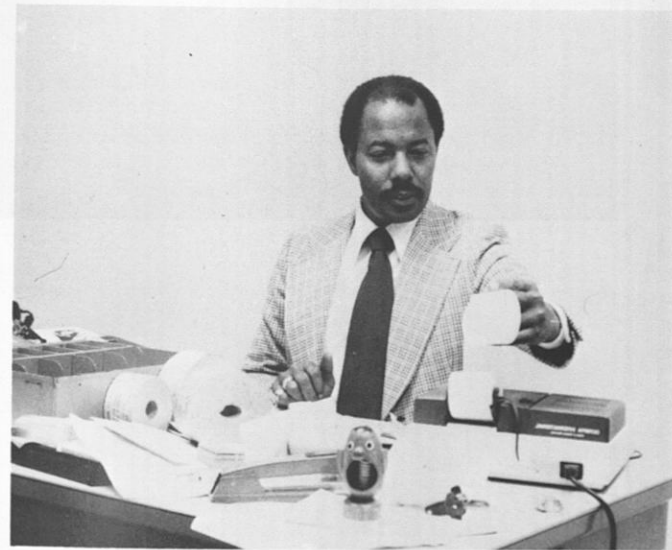

Mr. Ed Small
Chief Accountant

Mrs. Battle
Cashier

Mrs. Davis, Mrs. Hardy, Mrs. Williams
Accounts Payable



Development Affairs

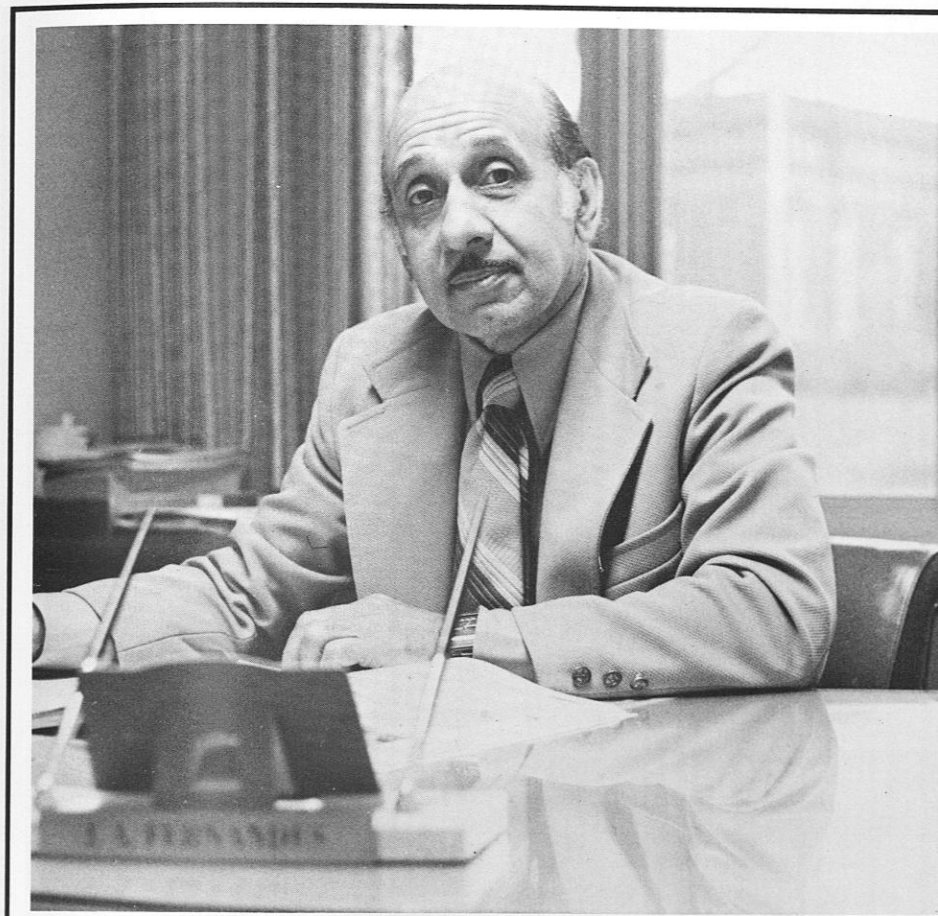

Mr. J. A. Fernandes

**PURCHASING
AGENT**



Ms. Janice M. Jackson
Receptionist

Mrs. Valma Westbrooks
Secretary



OFFICE OF THE
REGISTRAR



Lillian Bulford
Registrar



Ann Martin
Secretary



Office Workers

OFFICE OF
ADMISSIONS

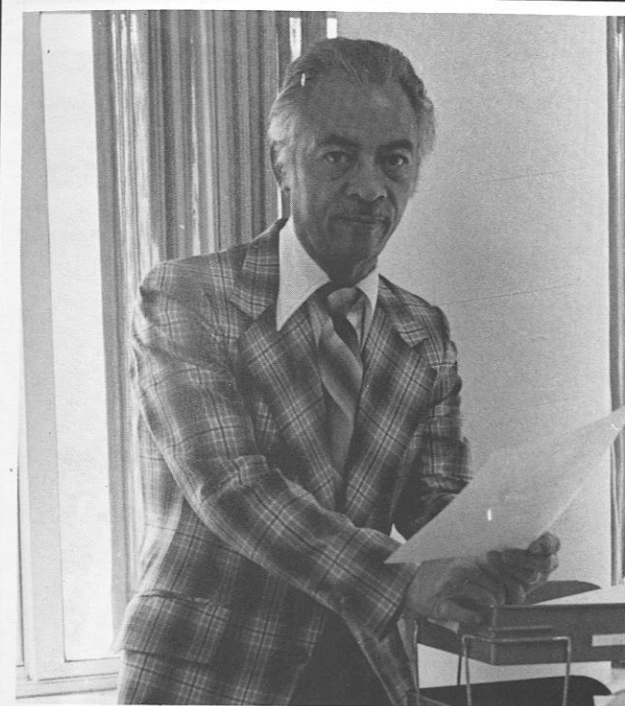

Col. Carter
Director of Admissions



Joyce D. Martin
Assistant to The Director



Eddie Hooks
Record Clerk



Jacqueline R. Hudson
Freshman Records Clerk

Office of
Student Affairs



Dr. Walter Sapp
Dean of Student
Affairs



Mrs. Helen Campbell



Mrs. Ruth Johnson

Student Life
and Development

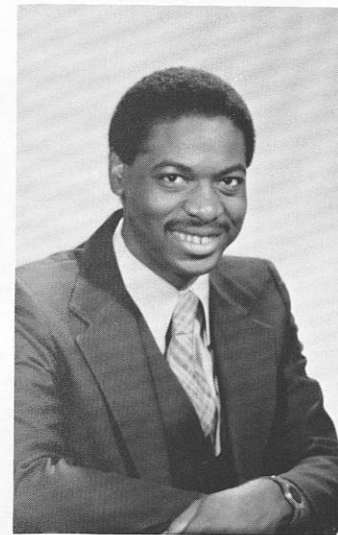

Aaron M. Washington
Director, College Union



Bettye K. Whitehead
College Union



Ruby Hall
College Union
Secretary



Sylvia Blanding
College Union

OFFICE OF THE
CHAPLAIN

Chaplain Andrew L. Johnson and
Michelle Batista



Mr. Harold Webb and Tuskegee Institute Chapel Ushers



Chantilly Davidson, Wanda Brandon and Michelle Batista.

ENGLISH
DEPARTMENT



Dr. Youra Qualls
Chairperson, Division of Humanities



Mrs. O. Taylor
Instructor



Instructor English Department



Instructor English Department



Students at work in the English Department.



Ms. Melody Boykin
Secretary

LIBRARY



Mr. Daniel T. Williams
Archivist

Library Staff eager to help Students

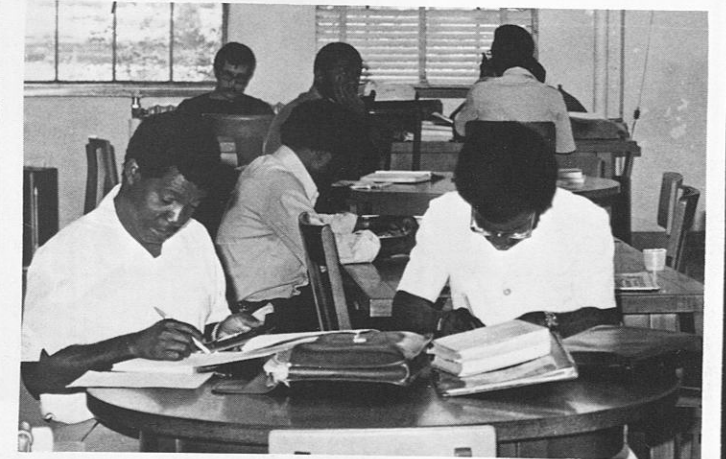
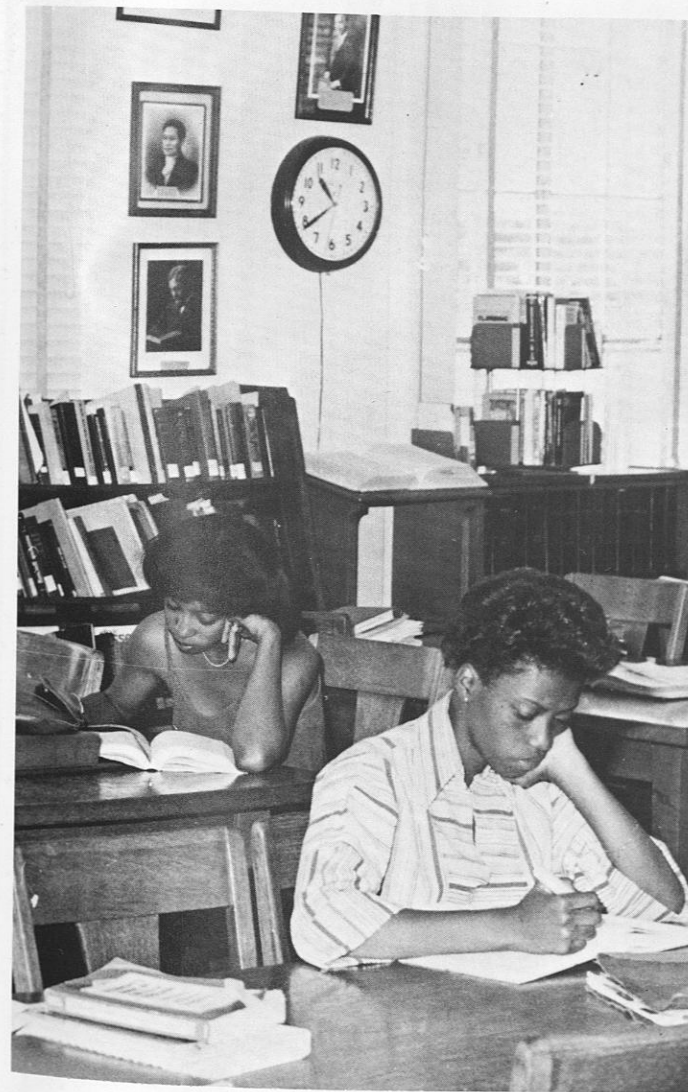
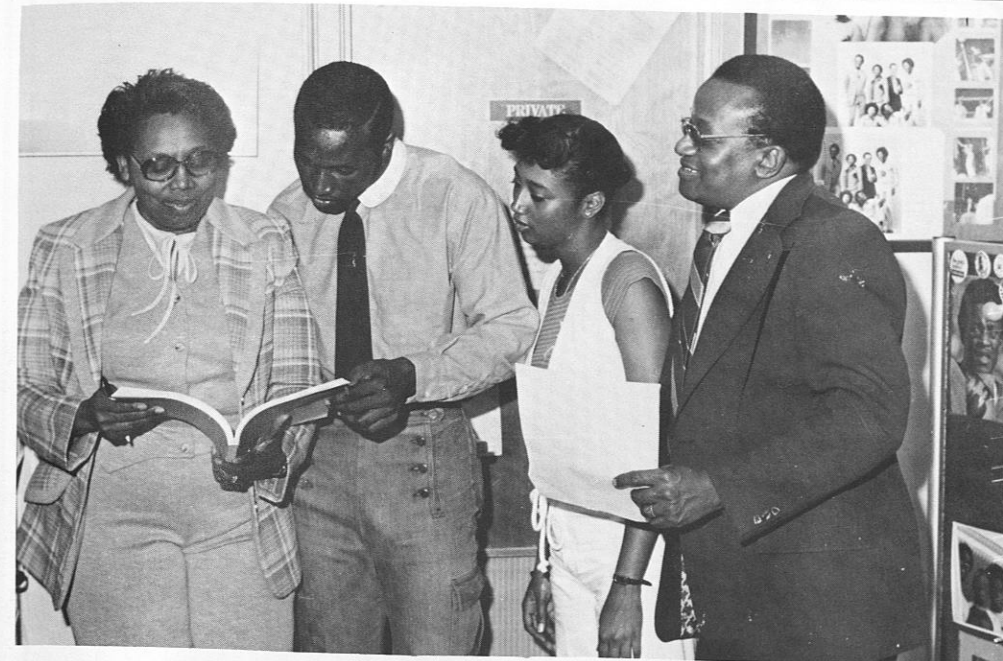

OFFICE OF
FINANCIAL
AID

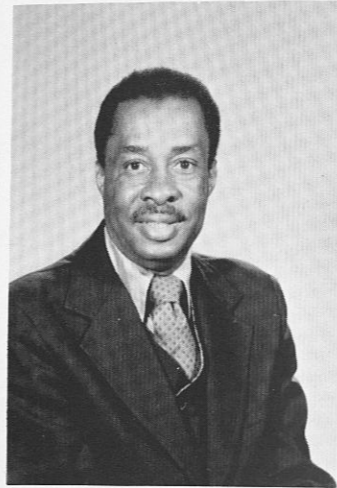

John S. Parker
Acting Director of Financial aid



Charlesetta Ball
Financial Aid Assistant



Ms. Jacqueline Pace
Financial Aid Assistant

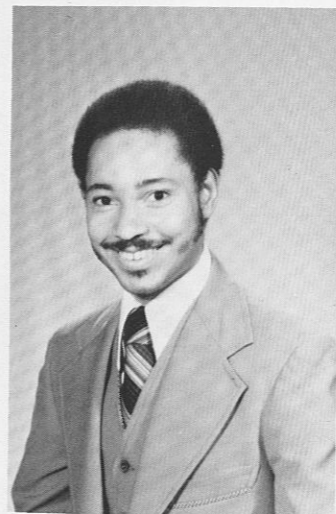

Booker T. Brown, III
Financial Aid Records Clerk



Gwendolyn Coleman
Financial Aid Counselor



Theada Samuel
Graduate Assistant



Jacelyn Wallace
Financial Aid Secretary



Mrs. Evelyn Dunning
Financial Aid Secretary

COLLECTIONS
OFFICE

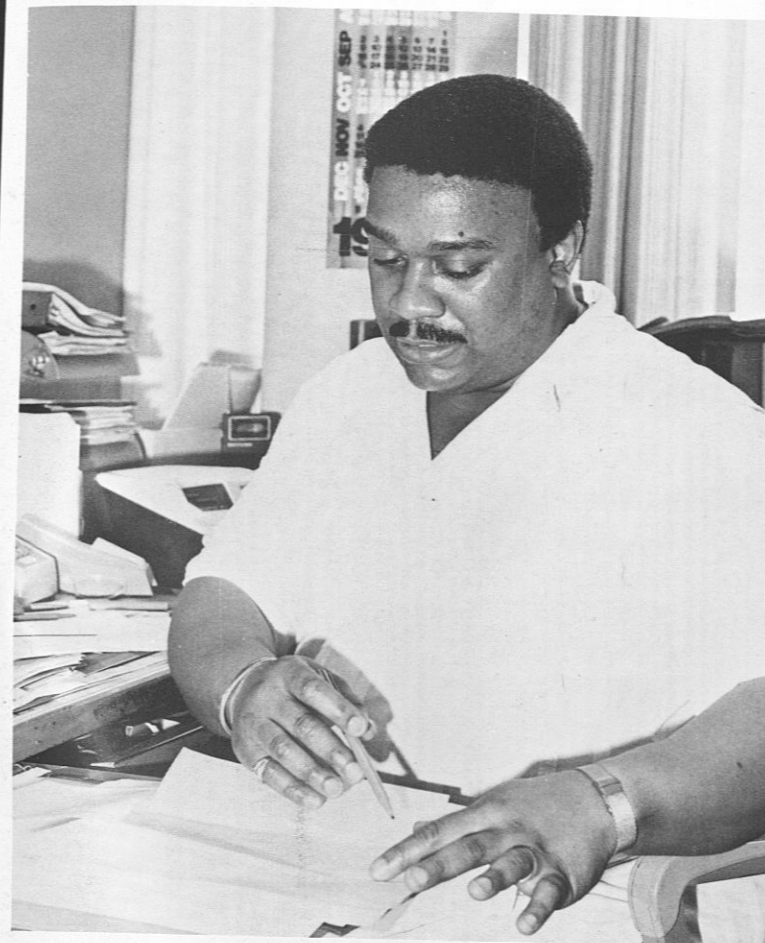

Mr. N. Thomas collections officer



Collection office Staff



INSTITUTIONAL PLANNING

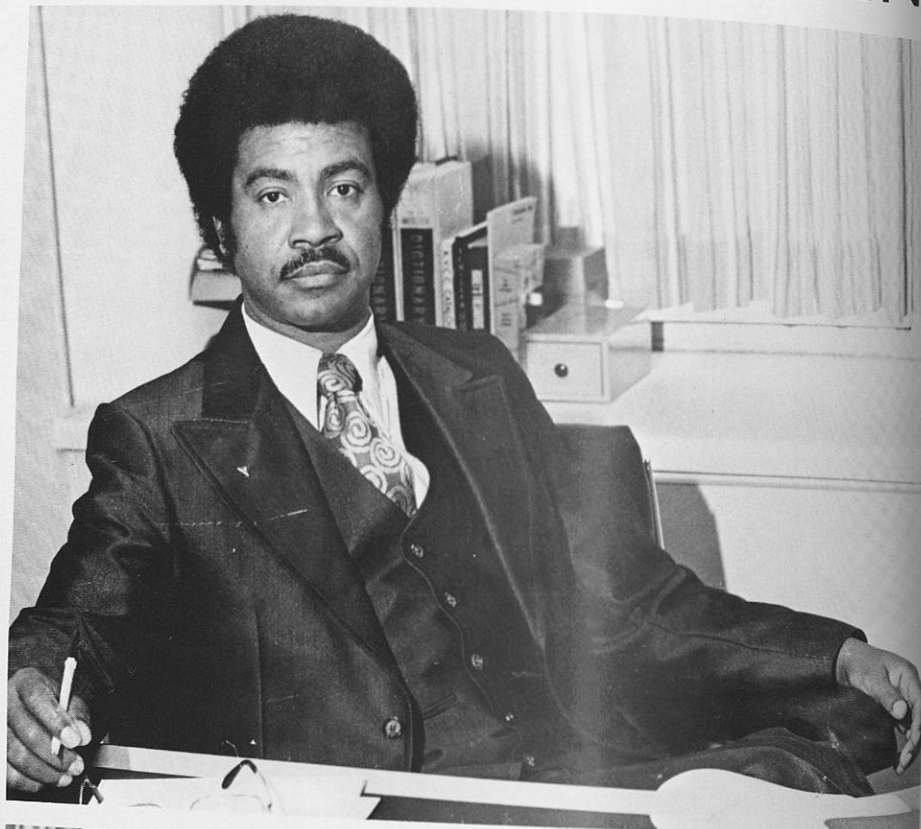

Dr. Meharry Lewis
Director
Mr. Patrick W. Sinnott
Assistant Director

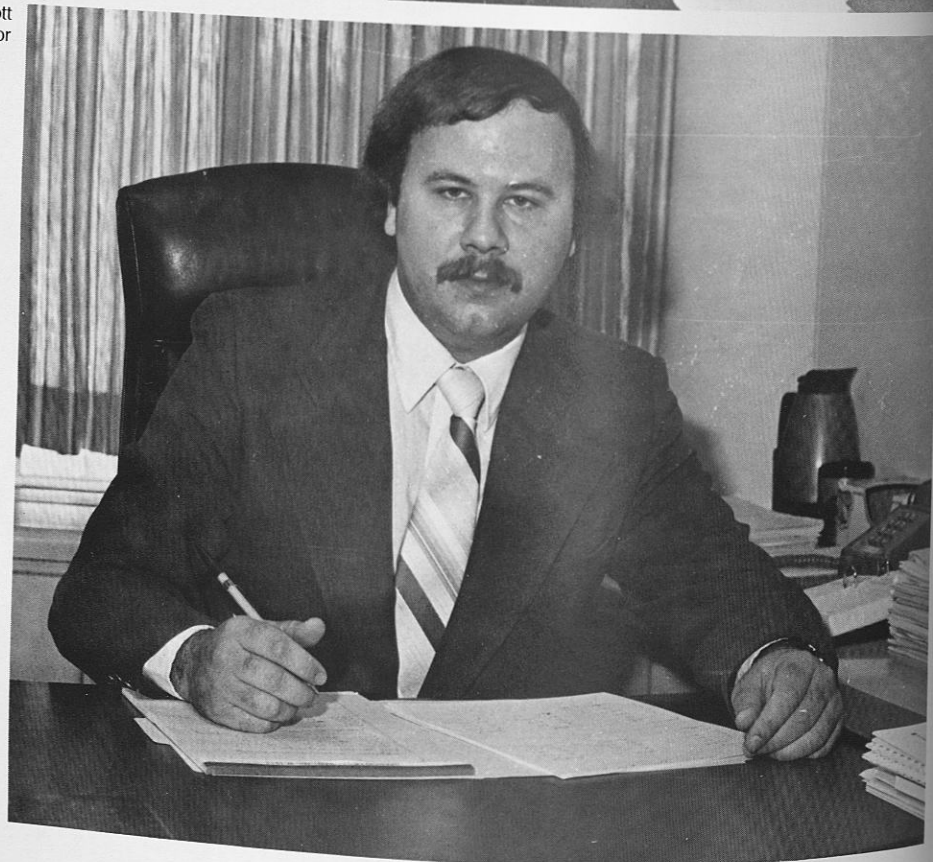

MANAGEMENT AND EVALUATION

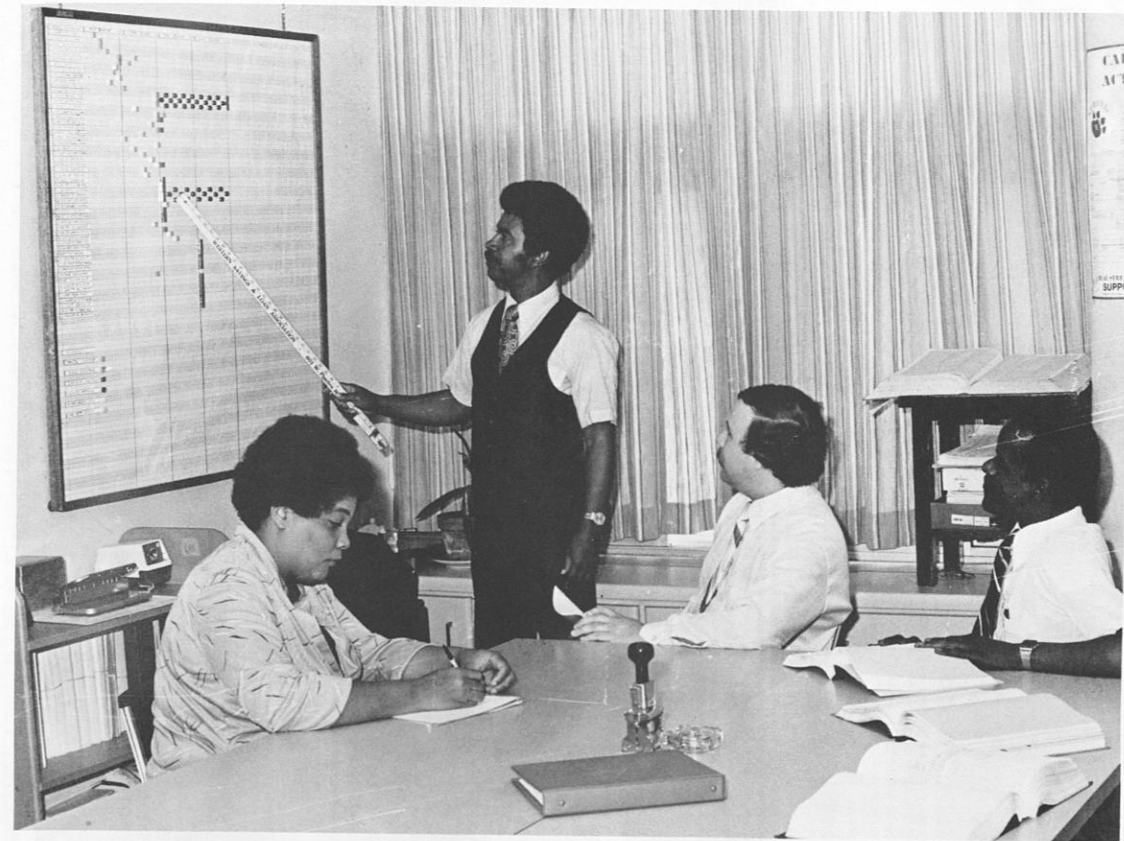

Planning Staff



COOPERATIVE EXTENSION PROGRAM

Today, the United States Department of Agriculture operates Cooperative Extension Services in all 50 states as well as its possessions. The services have reached millions of people since its formal organization. Services touch nearly every aspect of daily living for most of the population.

The significant factor about Extension Service programs is the omission from history books the fact that the "roots" of Extension started at Tuskegee Institute. Dr. Booker T. Washington set many of the standards by which Extension patterned its role. As early as 1892, farmers' institutes were held on Tuskegee's campus.

This rich heritage is being kept alive through the current Cooperative Extension Program at Tuskegee Institute. The program operates over the Black Belt Counties and Barbour County, and seeks to enrich the lives of its clientele by providing programs in Agriculture and Natural Resources, Home Economics, 4-H and Community Development.

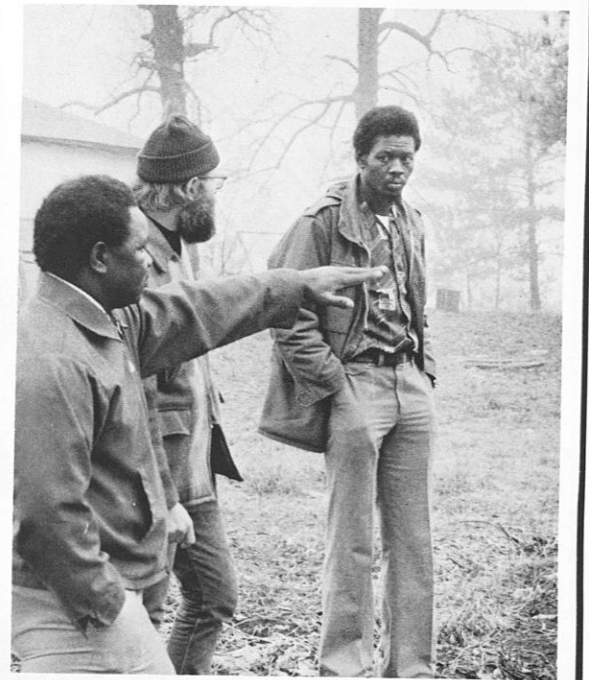
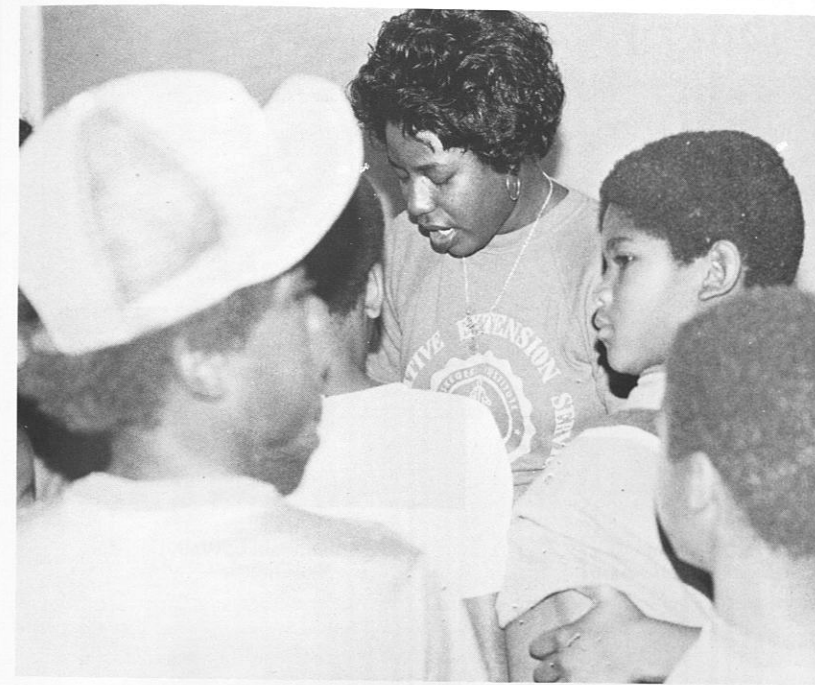

**DIVISION OF
BEHAVIORAL
SCIENCE
RESEARCH**

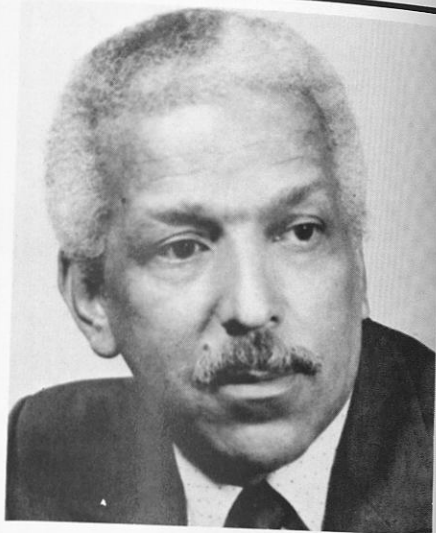

Dr. Paul L. Wall
Director



Celia H. Jefferson
Administrative Secretary



Abenaa Chartey-Tagoe
Statistician/Research Associate

The Division of Behavioral Science Research is a research unit within the Carver Research Foundation. It subscribes to the general mission of the Foundation; that is, research administration, coordination, and facilitation.

The Division accepts as its general mission to provide continuity to Tuskegee Institute's early involvement in objectively assessing issues and problems facing disadvantaged groups, particularly in the southeastern region of the county; to provide personnel and technical facilities for consultative services for other units within the university; to provide research training opportunities for Tuskegee Institute students; to stimulate research activities among faculty members; and to coordinate research between Tuskegee Institute and other institutions.

The Division continues to focus attention on the alleviation of social problems, through research, in an effort to reverse the status of disadvantaged: in race, in religion, and in occupations and means of livelihood.



Hortense T. Calhoun
Research Assistant



Winfred W. Davis
Research Assistant



Corinne P. Steele
Research Assistant



Lycke G. Hooper
Research Technician



Elizabeth T. Wood
SDIP Liaison



Noel A. Thompson
Research Assistant



Student Worker

DEPARTMENT OF
RESIDENCE LIFE
AND
DEVELOPMENT



Dorothy M. Woodson, Director
Residence Life and Development



Reginald R. Grady
Residence Life and Development

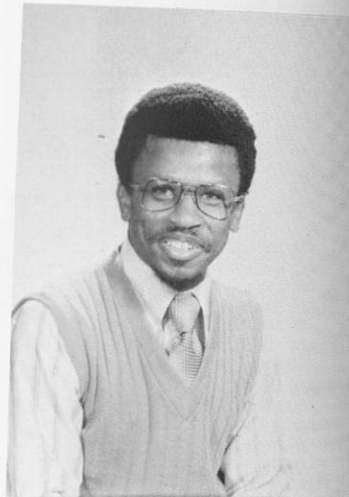

Arnold L. Houston
Residence Life and Development



Johnnie Dowdell
Residence Life and Development



Novella Patterson
Residence Life and Development



Dr. James N. Harris, Director
Cooperative Education and
Placement Services



Ann R. Ware
Co-op Coordinator/Affirmative
Action Officer

COOPERATIVE
EDUCATION
AND PLACEMENT
SERVICE



Sarah Stringer
Career Counselor
Co-op and Placement Officer



Patricia M. Young
Cooperative Education/Placement
Services



Mrs. Carrie McDonald Shedd
Cooperative Education and Placement
Center



Sylvia Blanding
Co-op Placement Center



Audrey Gilbert
Student Assit.



Darlene R. Johnson
Cooperative and Education Placement
Center

SPECIAL PROGRAMS

Special Programs: There are three Special Programs at Tuskegee Institute. They are designed to assist students to enter college, to remain in college, or to discover other forms of postsecondary education by helping them to overcome educational, financial or other obstacles to attaining these goals.

Special Services provides personal, academic and career counseling; tutors; textbook loan service; emergency loans an out-of-town cultural activity for Tuskegee Institute students who are enrolled in the program.

Talent Search provides comprehensive counseling and extensive assistance with college admissions and financial aid applications for qualified high school or dropouts in Bullock and Macon Counties. Upward Bound provides comprehensive counseling; Saturday reinforcement classes; personal development classes; cultural activities and a campus summer residential program for inadequately prepared high school students in Lee, Macon and Russell Counties.



Elsie M. Smith
Project Director



Johnnie D. Rivers
Coordinator



Patricia Tatum
Counselor



Shirley Curry
Counselor

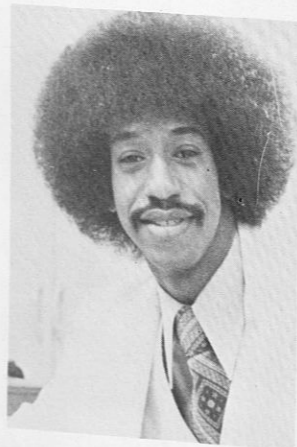

Manuel Jones
Counselor



Betty Bentley
Counselor



Effie M. Gumbs
Counselor

OFFICE OF ALUMNI AFFAIRS



Mrs. Fannye Harris
Director of Alumni Affairs

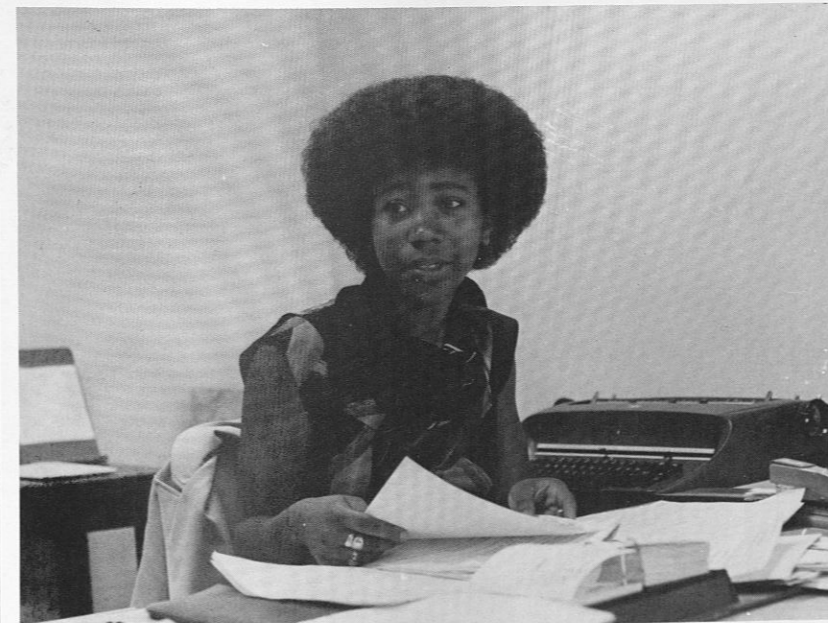

Mr. Ethelrine B. Ellington
Secretary Alumni Affairs

The office of Alumni Affairs is charged with the responsibility of developing and promoting alumni relations. It is also responsible for creating and expanding body of loyal supporters from volume of graduate, former students, parents, currently enrolled students and friends of Tuskegee Institute.

DEPARTMENTS

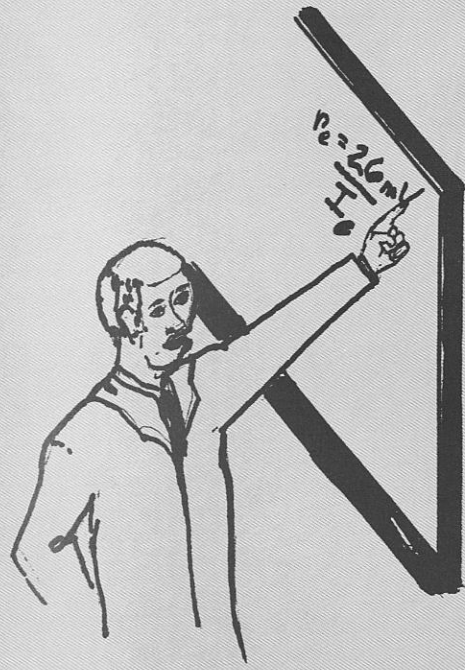
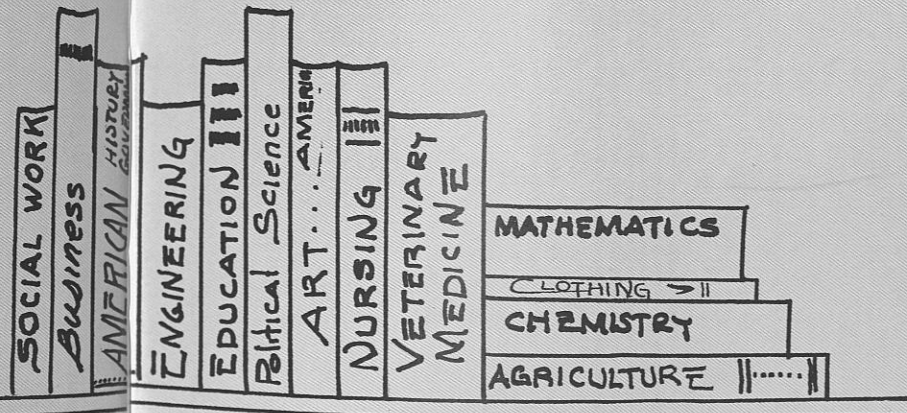
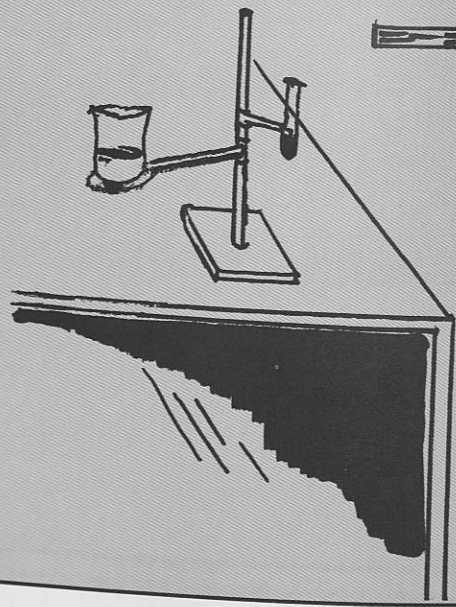

DEPARTMENTS

AGRICULTURE



Agriculture Students in the field.

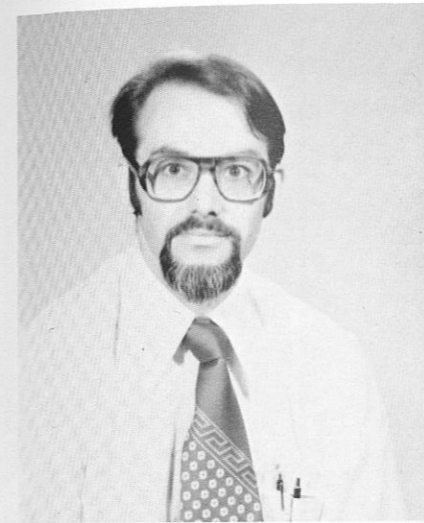

Ronald E. Bonar

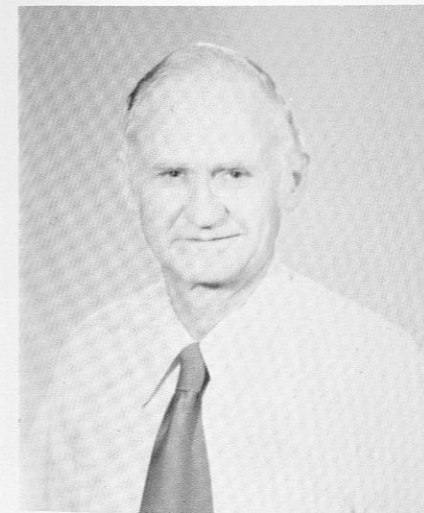

Connaly O. Briles

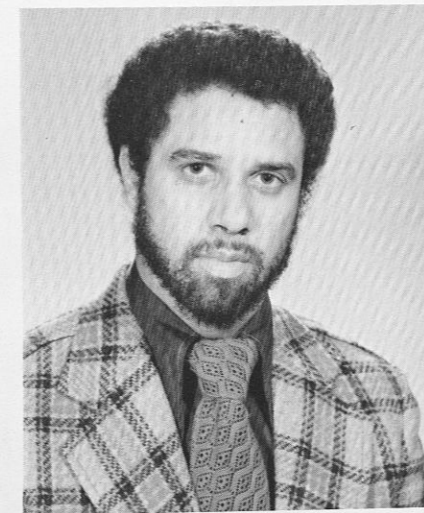

Dr. Ronald Field

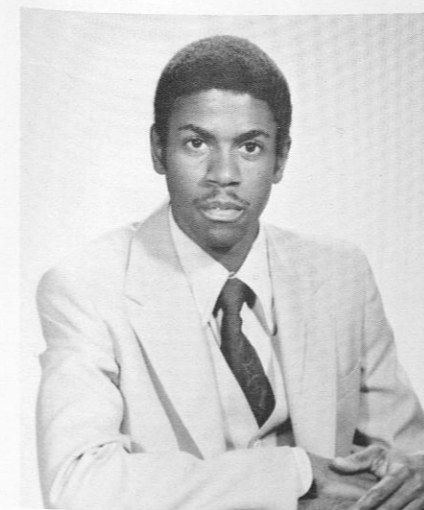

Charles Gaddis

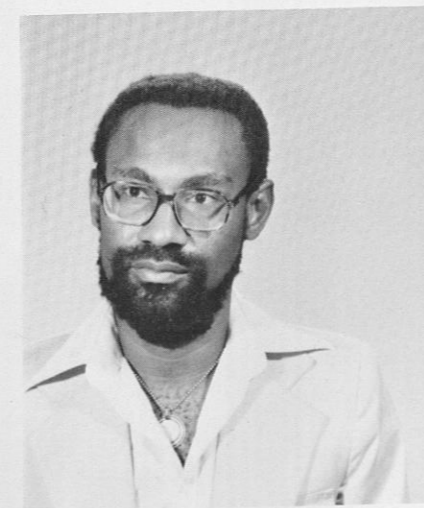

Dr. Walter A. Hill

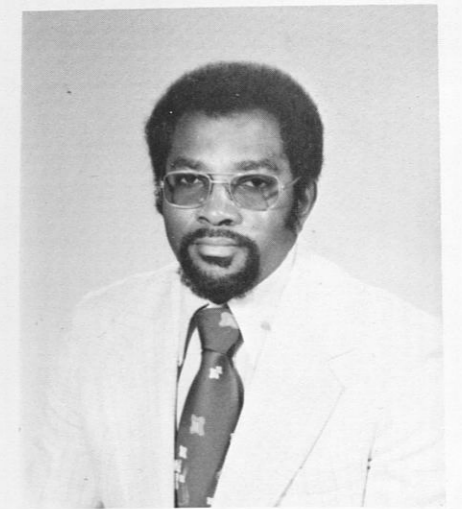

Dr. Bobby R. Phills

DEPARTMENT OF AGRICULTURAL SCIENCES

DEPARTMENT OF
**AGRICULTURAL
SCIENCE**

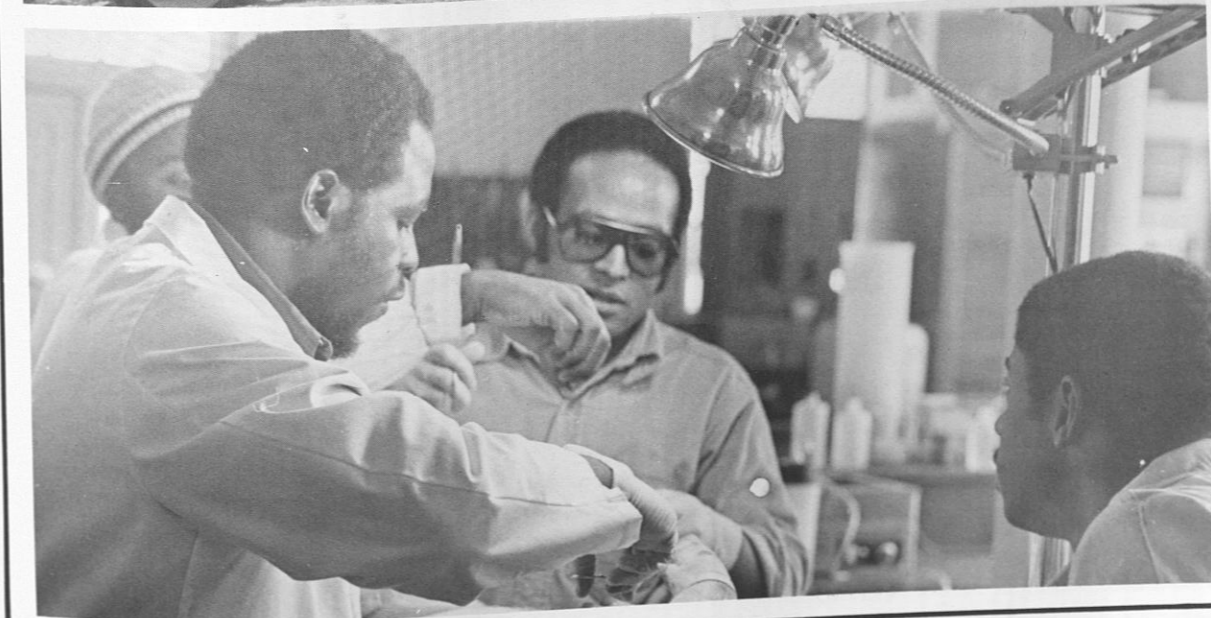
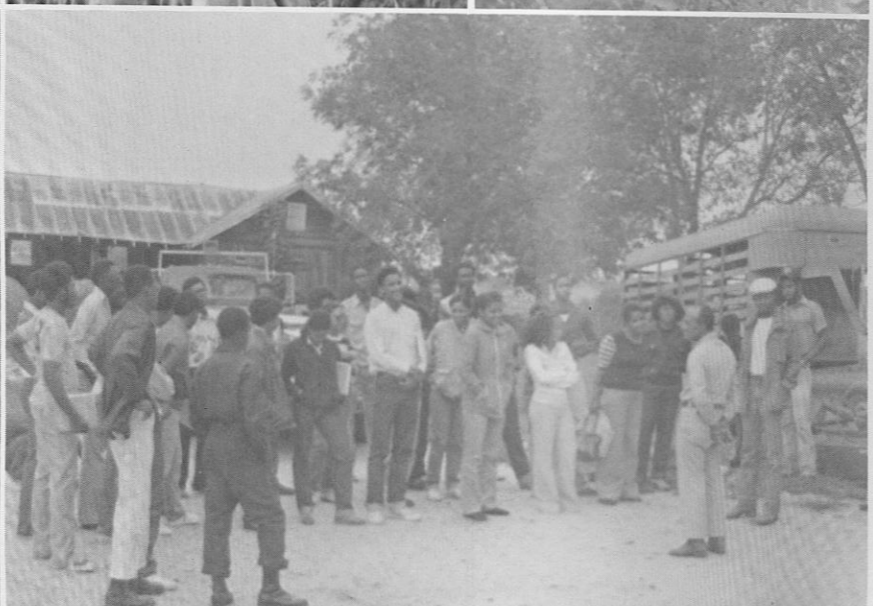
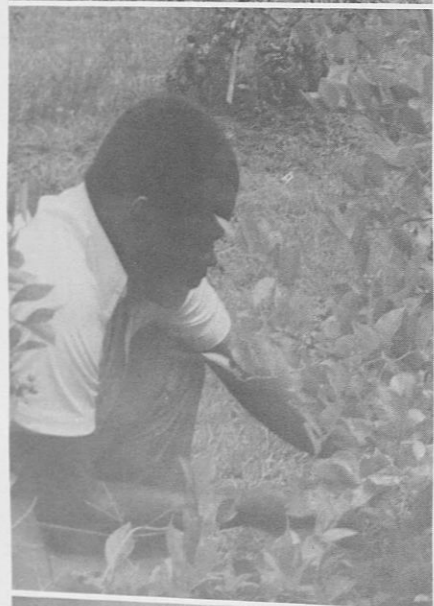



WILCOX AT NITE"



FRESHMEN AND WOMEN STARTING OUT!



TOWERE OF INFORMATI



REMEMBER THE DESIGN PROCESS



THE ROCK!

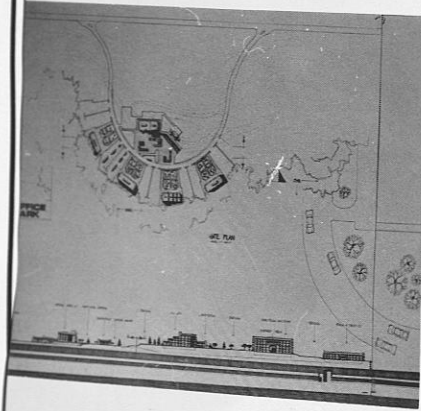

A FUTURE . . .

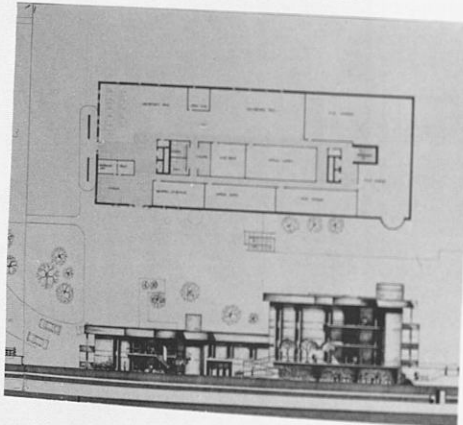

. . . OFFICE BUILDING . . .

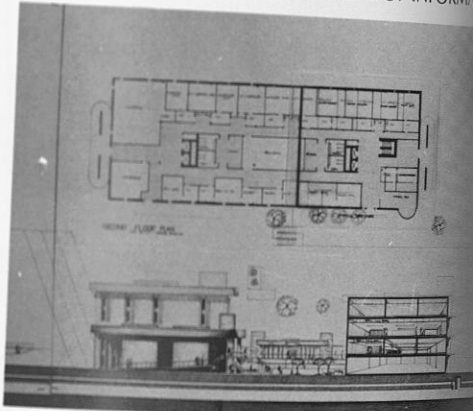

. . . COMPLEX!



STAHELY TIGERMAN

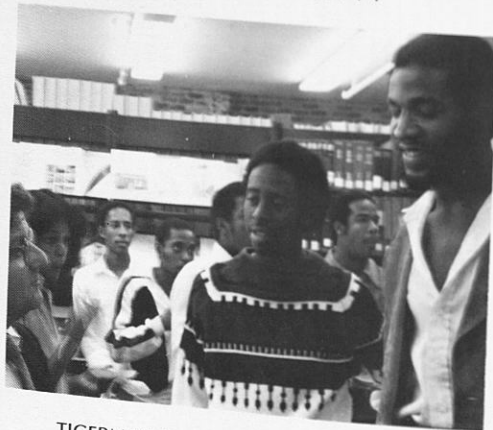

TIGERMAN TAKES BITE OF TUSKEGEE

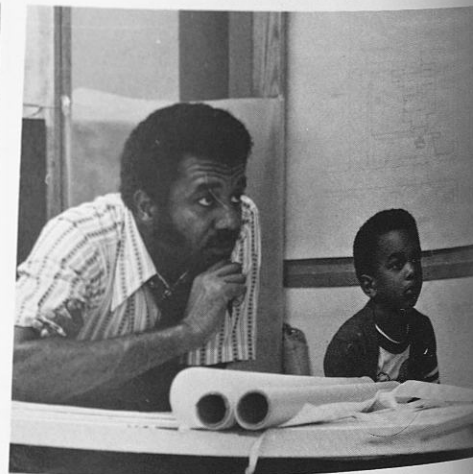

MAJOR HOLLAND AND SON INC.

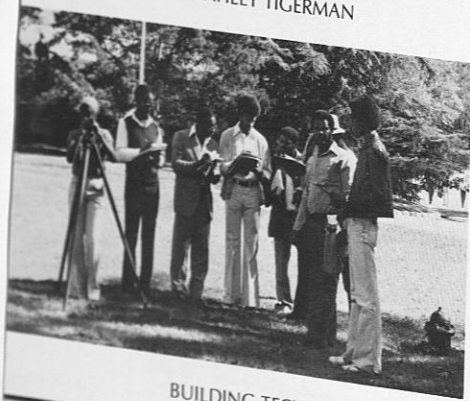

BUILDING TECH.



MR. SECTION IN SURVYING



SHORT TIME TO GO!

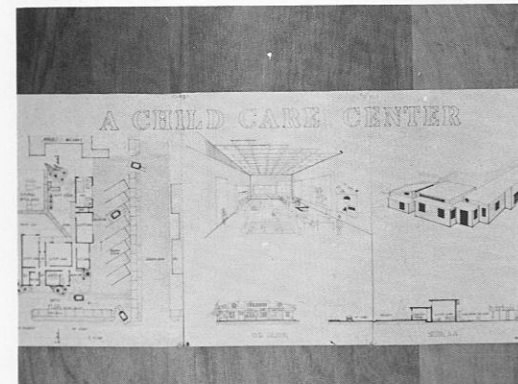

STUDENTS WORK

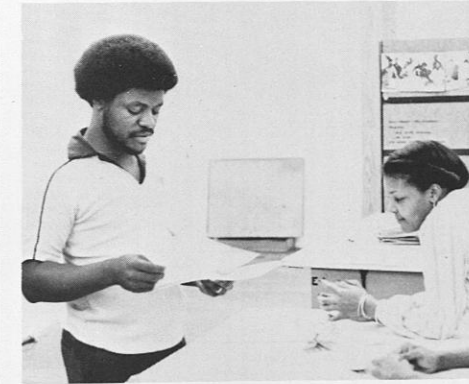

MR. TODD, that's in the program.

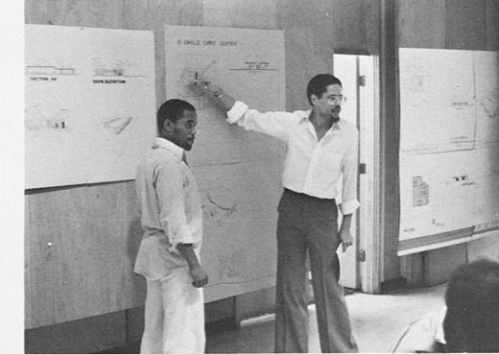

IT MUST RELATE TO THE HUMAN SCALE



Mrs. Williams at work.



C.R. PUTTING DOWN THE LAW



DEPT. STAFF

STUDENTS DOING IT IN THE LIBRARY

LEARNING TO DO BY DOING . . .

The Department's aim is to provide a strong basic educational program in two disciplines of study; one in Architecture, the other in Building Science. These programs are developed to relate to today's need for the proper growth and development of the physical environment.

DEPARTMENT of ARCHITECTURE ARCHITECTURE/BUILDING TECHNOLOGY

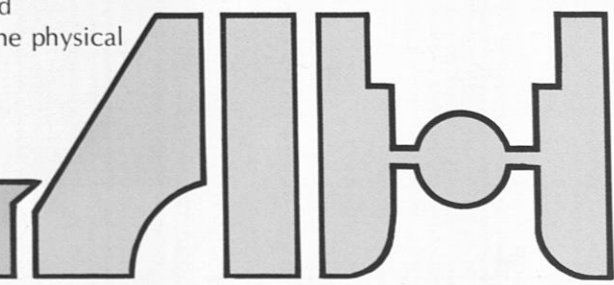

Business Department



from left to right: Dr. Sara, Mrs. Sillah, Mrs. Sayer, Mrs. King, Mr. Davidson, Mr. Hegler, Mr. Smith, Mr. Nnedu, not shown.



Business Students.



Society for Advancement of Management.



Students study in the library for classes.

COLLEGE OF ARTS AND SCIENCES

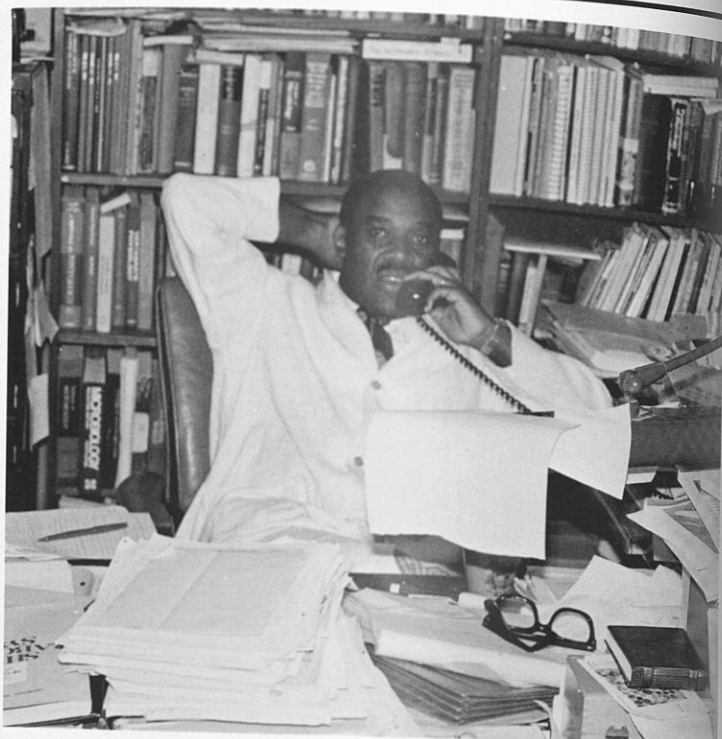

Acting Dean, Dr. O. Williamson

The College of Arts and Sciences was established in 1957. This unit brought together many of the important liberal arts disciplines which had been dispersed among the several technical and professional schools. The college provides instruction for all undergraduate students at Tuskegee Institute. The four year programs offer baccalaureate degrees in the humanities, social sciences, and natural sciences.



Mrs. Norma Gaillard, Asst. Dean

DEPARTMENT MUSIC



Mrs. Cochrane



Mrs. Glass



Mrs. Robinson

SCHOOL OF EDUCATION



Certification Officer and Academic Advisor
Mrs. Ida Callahan

Dean Grady W. Taylor

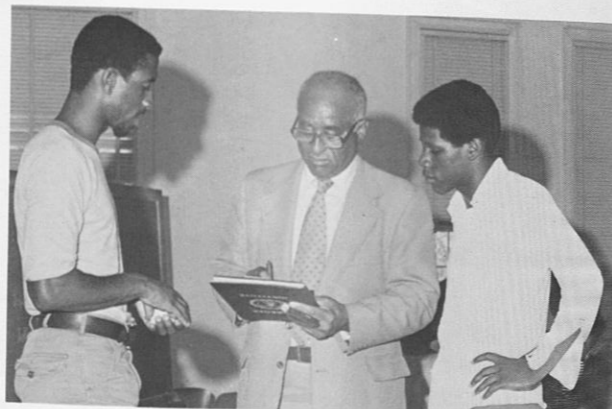
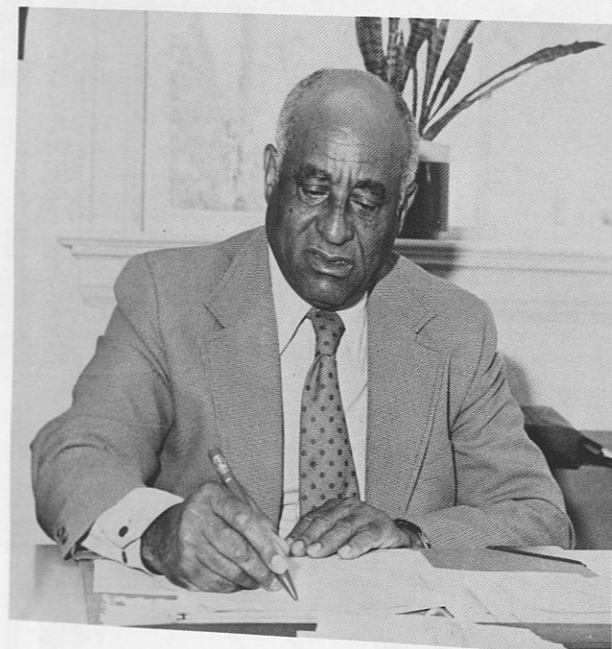

Dean Taylor and Students



Mrs. Smith



Miss Tyner



Mrs. Eaves



Frank E. Cyrus
Department Head



Mrs. Wheatt
Secretary

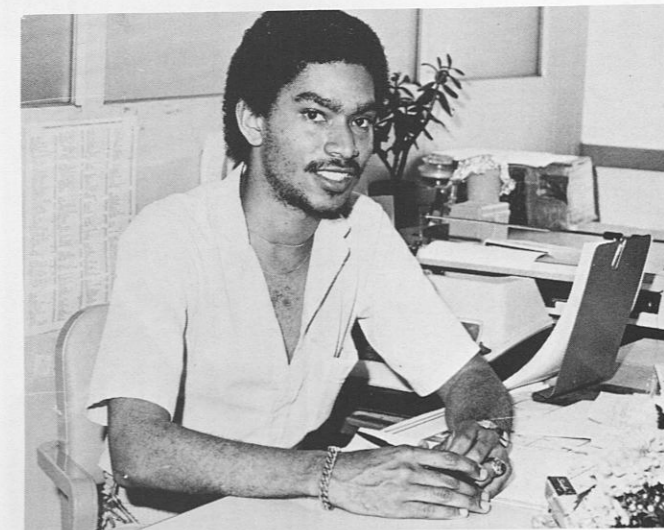

Mr. Frank Lee
Graduate Student



Mr. Frank Coleman
Work study Student



Students working in Curriculum Laboratory

DEPARTMENT OF FOUNDATIONS, INSTRUCTION, AND ADMINISTRATION

Debra Ellington, Dr. Beachamp, Audrey King.

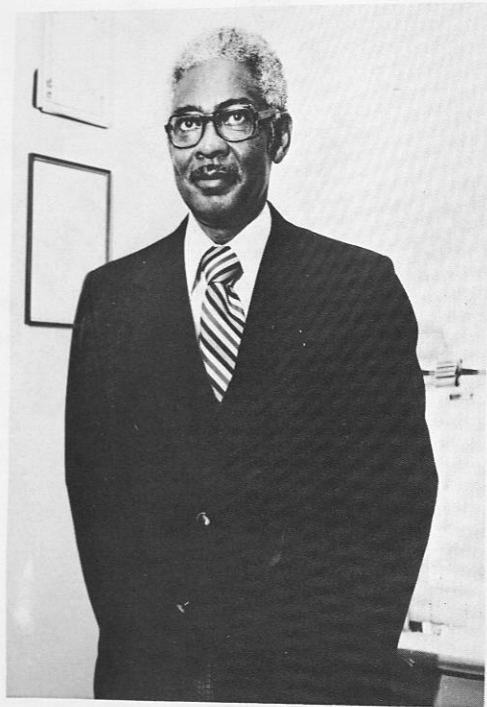

Dr. Harris



Dr. Juanie Noland

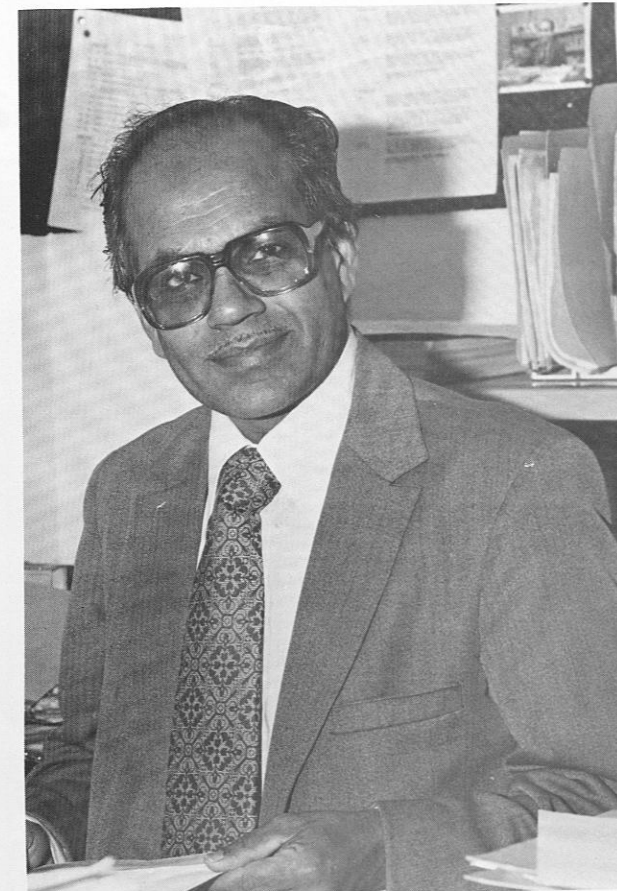

Dr. A. M. S. Rao

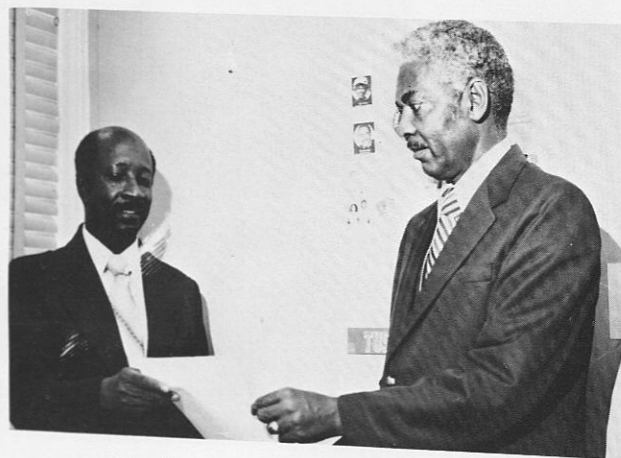

Drs. Evans Harris and Barry Williams



Mrs. Syreeta Reed



Mrs. Frances Krouse



Dr. Nina Beauchamp

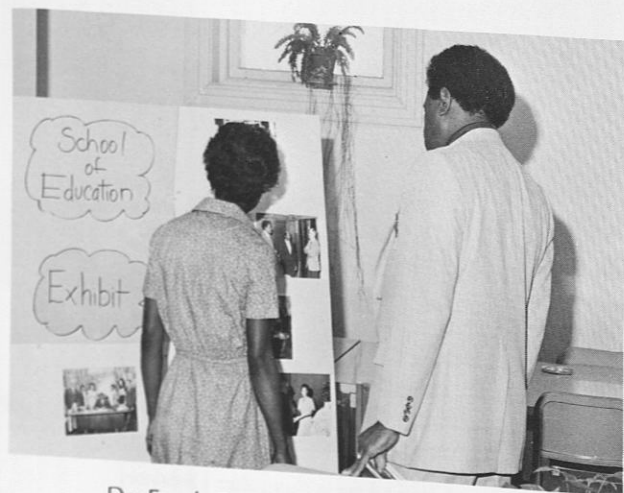

Dr. Frank Cyrus, Parents Day Exhibit.



School of Education Exhibit

Vocational Education

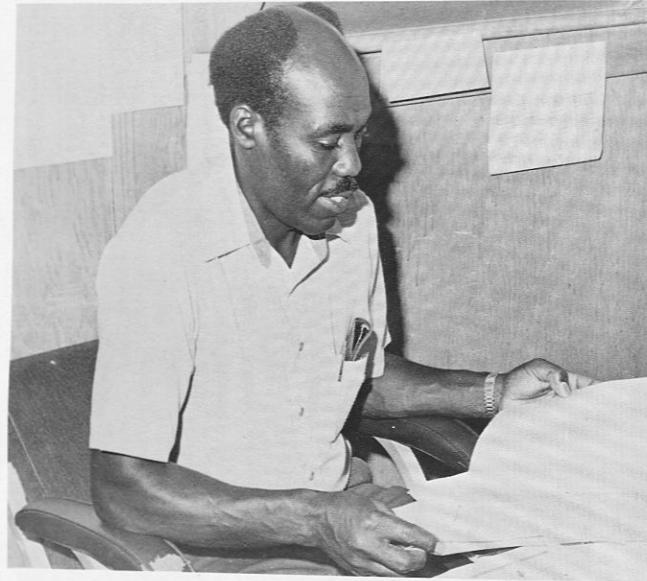

Ruben Ellis — Head Vocational ED.



Mr. Ellis with students.

Ceramics Class.



Ceramics, Arts and Crafts.

Russell Nursery.



Learning to make things with clay.



Kindergarden paint class.



Dr. Raymund Hardy in a Career education class.



Gloria Argrett and Brenda Hale, Workstudy Students.



School of Education Class session.



Abigail Rudolph, Student Worker



Physical Education Dept. Secretary.



Ms. Dandy Bettis.

Ms. Brenda Jennings, P.E. Department.



Mr. Frank Cyrus SDE Conference



Dr. Taylor Addressing Parents Day Program

DEPARTMENT OF
PHYSICS

In this period of exchange for both students and faculty the School of Education is committed to exploring new concepts and approaches needed in preparing students for a society striving to accommodate itself to changing social, cultural, technological and economic patterns. Thus Tuskegee Institute, while still maintaining its historical past as its guide, has continued to assume a major responsibility of educating teachers and other school personnel.

As a professional school, the School of Education seeks to develop high level skills and competencies through well designed, well balanced programs which provide broad cultural and intellectual liberalizing backgrounds, competencies, and knowledge of subject disciplines in appropriate real clinical and laboratory experiences.



I.K. Kothari
Professor, Dept. Head

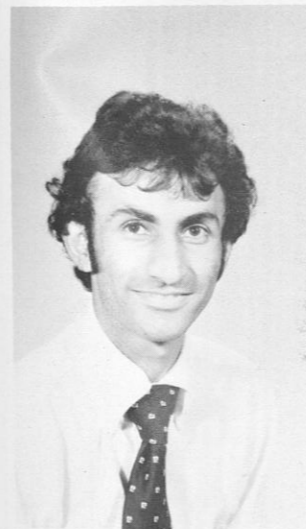

Sheranohamed S. Kannar
Instructor



Marshall Burns Ph.D.
Associate Professor Physics



Dennis A. Likens
Assistant Professor

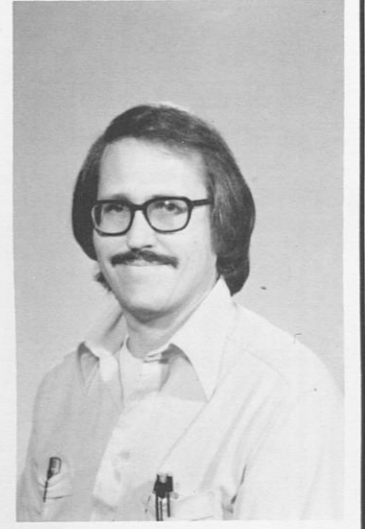

Dr. John Gieneic
Assistant Professor



Professor Kothari lends assistance to students in lab.

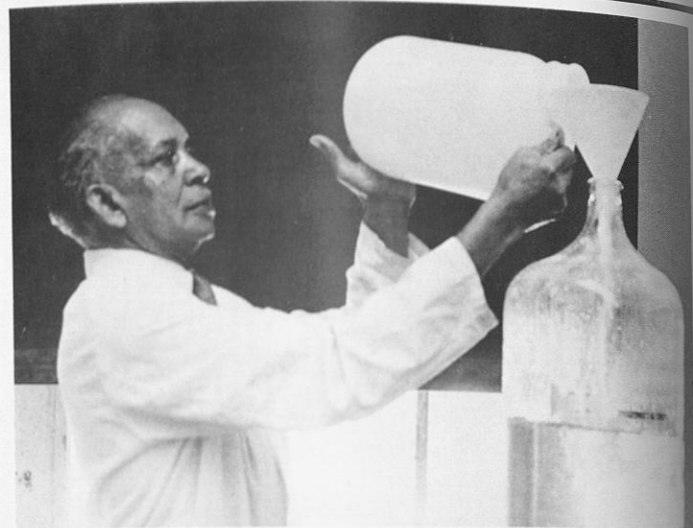

George T. Harris
Supervisor of Chemistry Storeroom

Dr. Adegbuye Adeyemo

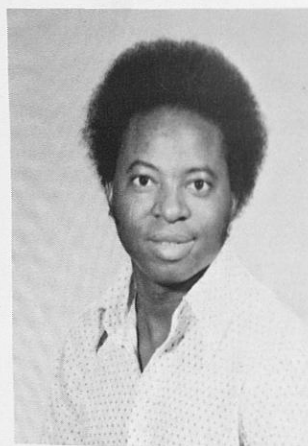

Biebelle O. Benebo



Larence E. Koons

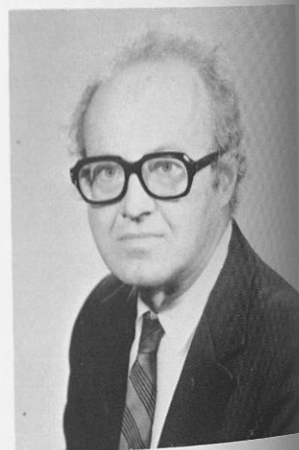

Chemistry Majors



Courtney J. Smith
Department Head

Barbara G. Rackley



Rajendra P. Raval

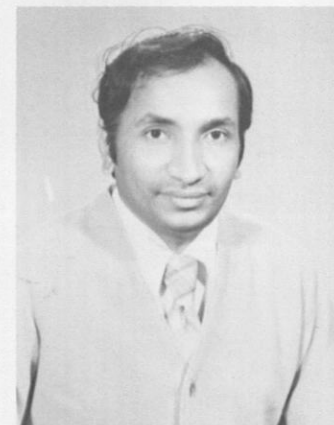

Dr. Chengetal J. Zvologo

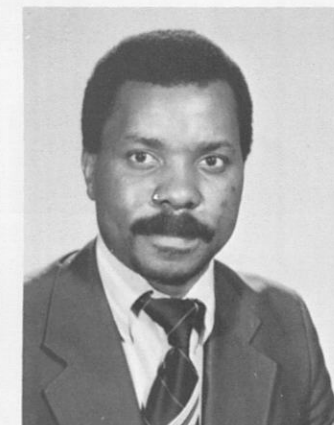

The Department of Chemistry offers both a Bachelor and Masters of Science in Chemistry. The curriculum is constructed to give students a satisfactory general education, and an adequate foundation in Chemistry.

DEPARTMENT OF CHEMISTRY



The Department of Chemistry

Department of
Mathematics

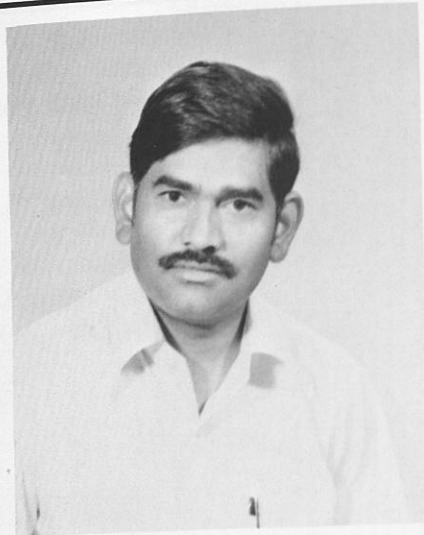

Satish Chandra

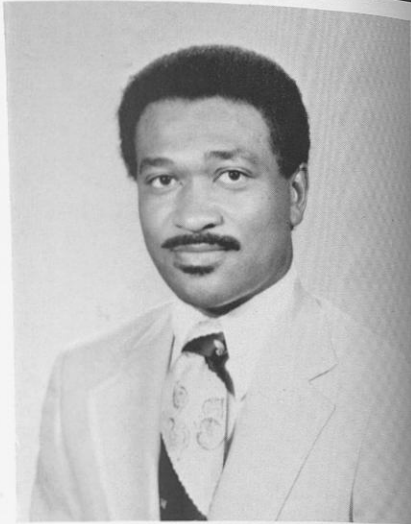

Dr. Herman Windham
Department Head

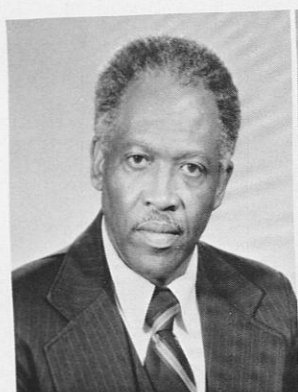

Dr. Moses Clark
Grewal P. Gill
Jane Mathis



George F. Coley
Gurbuchan Singh Gill
Hira Narang



Teit Huey Chuang
Roland Jackson III
Barbara Newkirk



Betty Freeman
John E. Lee
Harris Wilhite

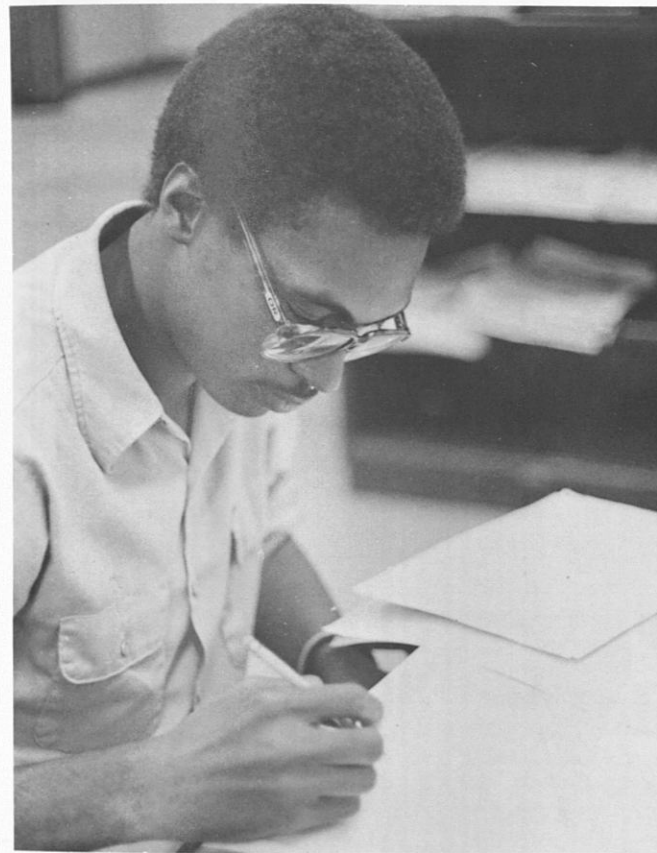
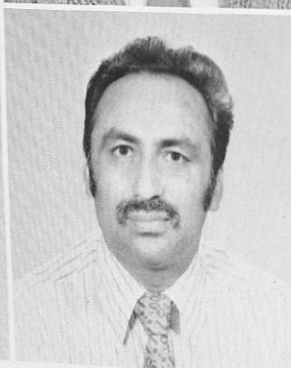
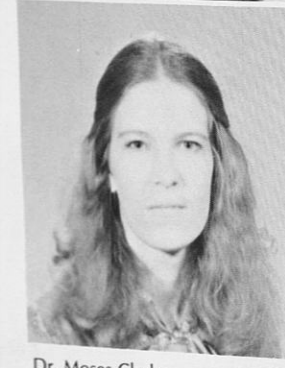
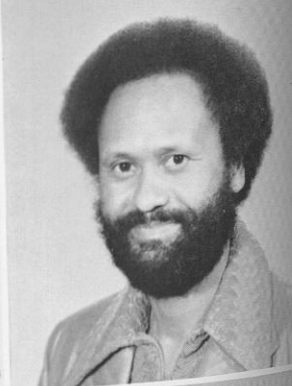

Math classes can occasionally be very taxing on the mind.

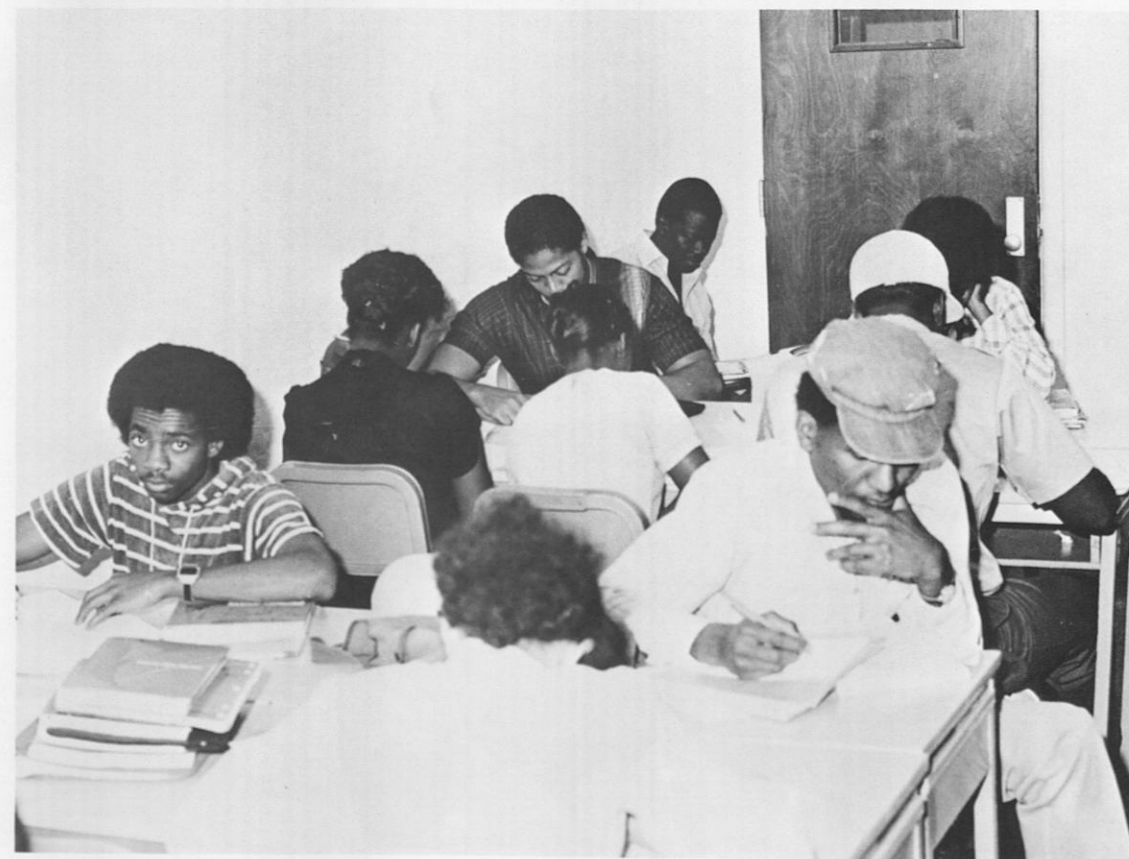
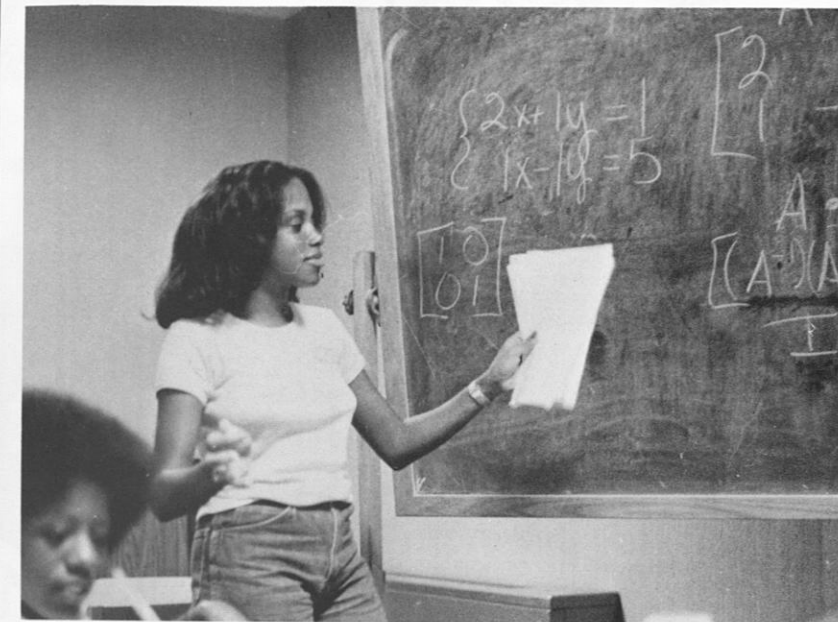

DEPARTMENT OF
**MEDICAL
TECHNOLOGY**



Medical Technology An
Advancing Profession In
The Field of Medicine



DEPARTMENT OF
**OCCUPATIONAL
THERAPY**



Occupational Therapy Students

SENIORS



Delores Boston



Janice Johnson



Rosemary Phillips



Wayne Sims



Jacquelyn D. Williams

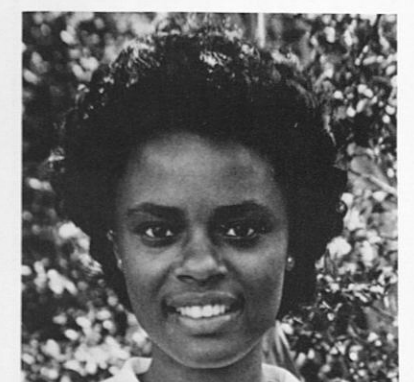

Hattie Zene

DEPARTMENT OF
**ALLIED
HEALTH**



Dr. Theodore F. Childs, RPT.
Ed.D Chairman Allied Health
Professions Physical Therapy
Ms. S. Naomi Hunt, MS, RPT
Assistant Professor Health
Sciences Director of Clinical
Education for Physical Therapy
Mr. C. K. Bansil, MS. Assistant
Professor Health Sciences
Physical Therapy,
Occupational Therapy



Ms. Marie Moore, MS, OTR
Director Occupational
Therapy; Assistant Professor
Health Sciences
Ms. Brenda Johnson, BS OTR
Instructor Physical
Dysfunctions
Mr. Al Herbert, MS. Director
Radiological Technology

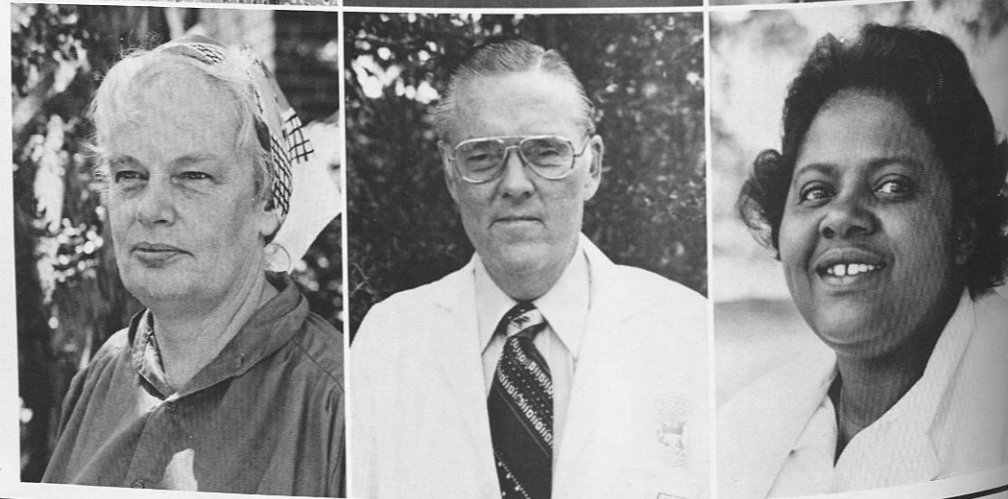

Ms. Shirley Curr, OTR; FAOTA
Assistant Professor
Occupational Therapy, Health
Sciences
Dr. Joe M. Webber, MD. Chief
Laboratory Services, V A M C
Tuskegee; Professor Health
Sciences
Ms. Catherine Tolson, M.Ed;
MT (ASCP) Director Medical
Technology



John Atkinson
Jill Jones
Johnnie F. Pond
Sheila Bollings
Pamela M. Jones
Charnita Prothro
Robert M. Frank
Jo-Ellen McDaniel
Rhonda Vaughn
Jan Gilder
Jeanette D. Menefee
Gwen Williams
Harrilen Gooden
Brenda L. Nance
Susan Burke
Crystal Jackson
Iris Patrick
Onteryl Carney

Darita Daniels
Robert Flemmings
Charles Ottauio
Christopher Dollar
Barbara Hudson
Anita Packer
Lessile Dawkins
Addie Hunt
Robert Rainey
Regina Duddley
Arthur Jackson
Barbara Smith
Debra Felts
Sandra Johnson
Angelita Williams
Gail Fields
Vivian L. Jones





Economics: Ways of Living.



Department of Economics

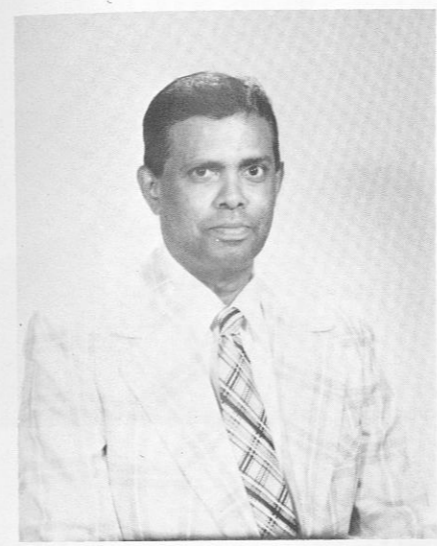

Dr. Samuel Thangiah
Head Economics Dept.

Janes Reese Jr.
Instructor

Dr. G.T. Dowdy Sr.
Instructor

Waynes Alan Farris
Instructor

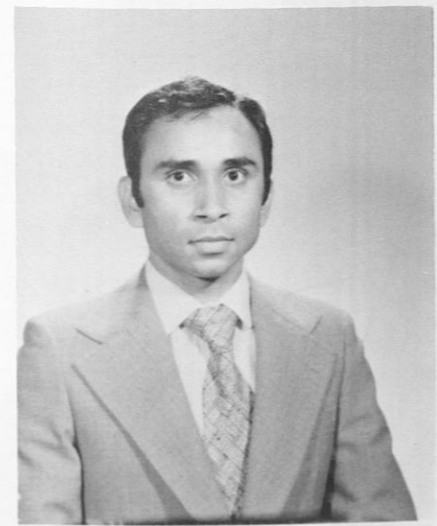
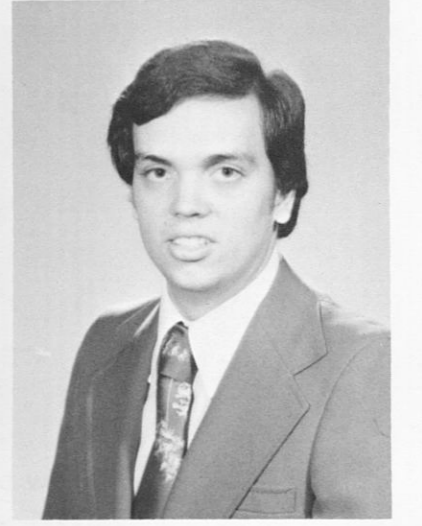
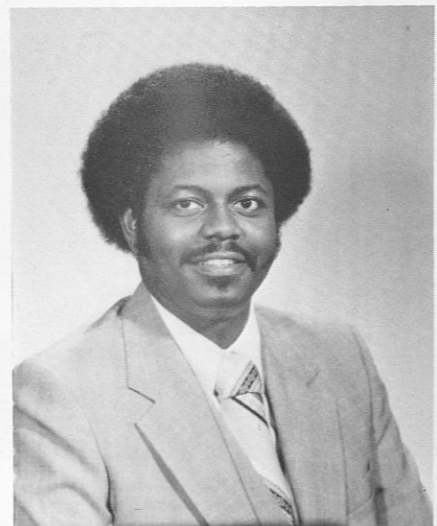

S. Narayaman
Instructor



Jannifer A. Martin
Staff



Deborah R. Bethune
Staff

DEPARTMENT OF
HISTORY

Frank J. Toland
History and Black Studies Head

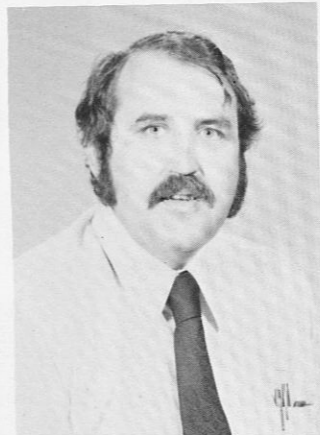
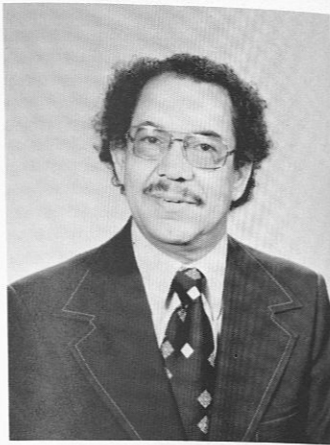

Jerry W. Devine



W.J. Fluker

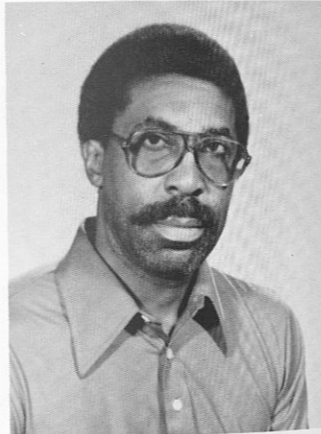

Harold Franklin

Teresa Glenn



Geraldine P. Oldham



James Woodson

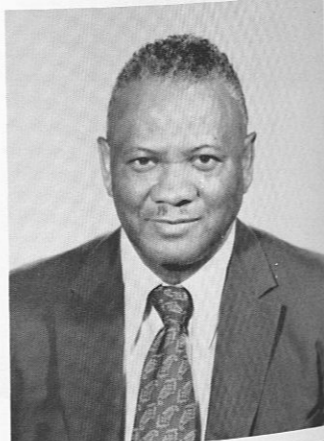

Department of Home Economics

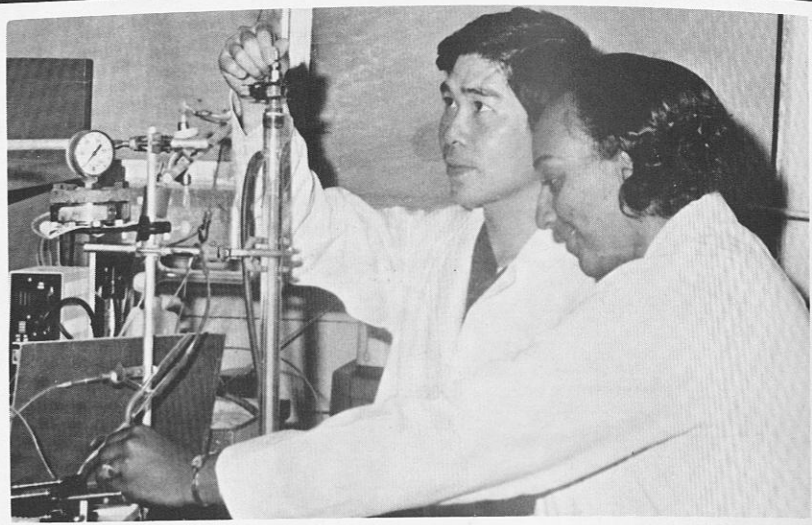

Food and Nutritional Science Students conducting an experiment.

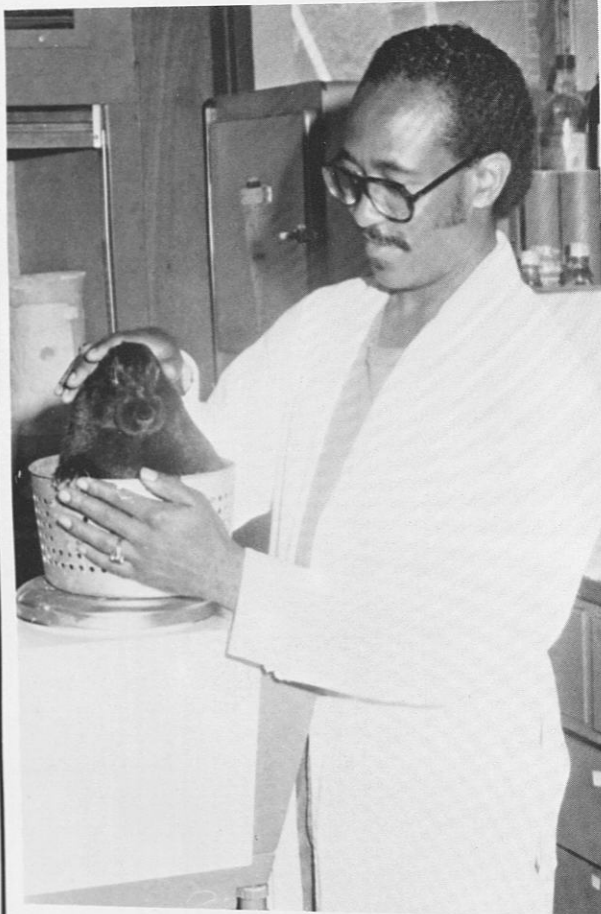

Student Weighing a laboratory animal.

BROAD LINE OF PRODUCTS KRAFT'S BROAD LINE OF PRO



Tuskegee Institute Faculty, students and Kraft representatives at National Restaurant convention in Chicago.



Food & Service Management instructors, Mrs. Lillie Hicks and Joy B. King viewing the Great Menu Award display sponsored by the National Restaurant Association.

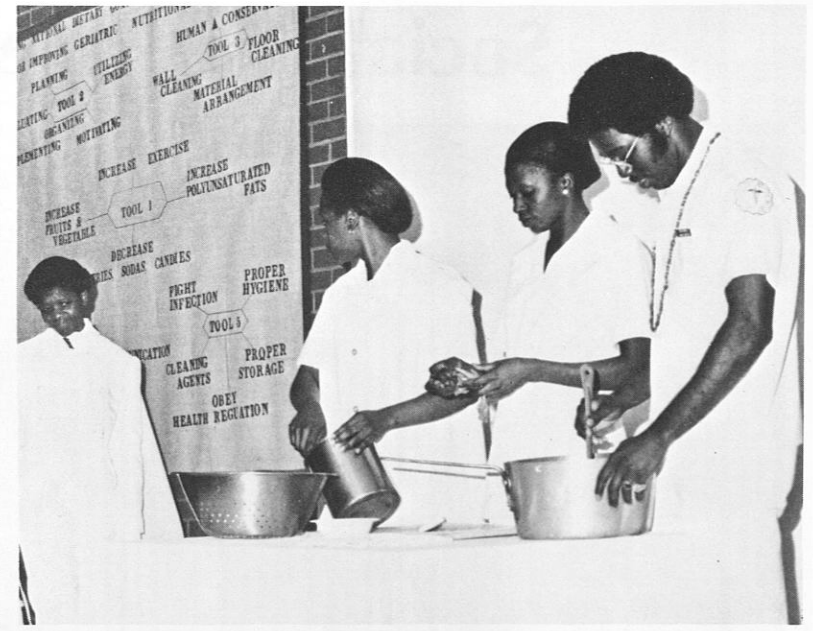
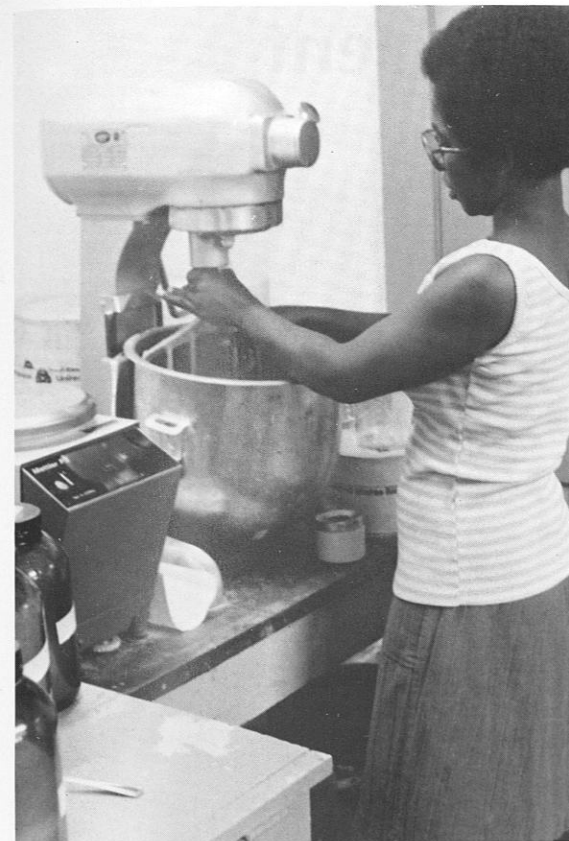

Food Service Management and Dietetic students in a skit during 1979 Hospital Dietetic workshop.



Dietetic student, Sharon Jackson, consulting with instructor, Mrs. Beatrice Phillips.



Food Service Management students in Food lab. bottom picture.

Social Work Department

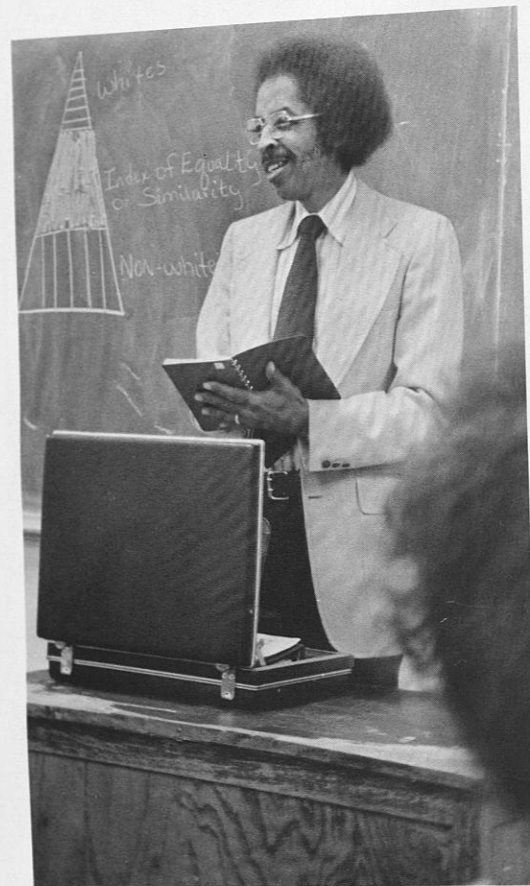

Dr. Webb, Head Social Work Dept.



Social Work Faculty



Mr. Micheal Tripp
Assit. Professor

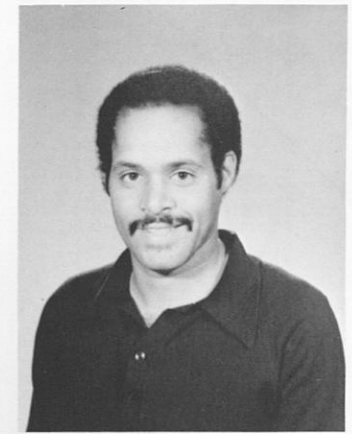

Mr. Don R. Solcum



Ms. Catherine B. Spencer



Ms. Linda S. Buchanan

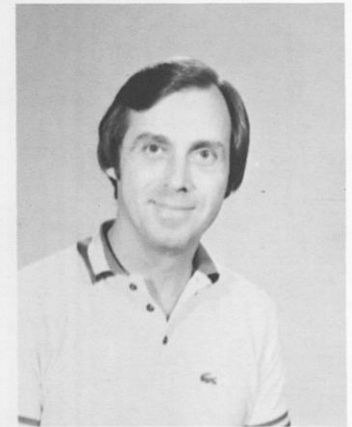

Mr. L. Gene Grady



Army ROTC



LTC William Gess
Professor of Military Science

For more than 150 years, the idea of developing leadership on civilian campuses has provided intelligent, well-educated officers for national defense. This idea is typically American. It is in keeping with our American concept of the citizen soldier and civilian control over our military forces. It provides civilian-oriented leadership from all geographic and social strata of our society. And, since ROTC officers have the choice of returning to civilian life when they had fulfilled their military obligation, it provides a unique resource of leadership, not only for national defense, but also for civilian enterprise.



Ms. Evans
LTC Gess's Right Hand

Major Derek Griffin
MS I Instructor



Captain Larion Ryals
MS II Instructor



Captain Andrew Johnson
MS III Instructor



Captain Donald Price
MS IV Instructor



Sergeant Major Booth
Sr. Drill Instructor



Master Sergeant Ross
Drill Instructor



Sergeant First Class Phillips
Administrative NCO



Sergeant First Class Westmoreland
Drill Instructor



Sergeant First Class Russell
Supply NCO



Specialist Five Denson
Administrative NCO



Commander & Staff — Homecoming Parade



ROTC all work . . . Never!



Special troops — Homecoming Parade



Cadet Commander
Ms. Kathi Smith



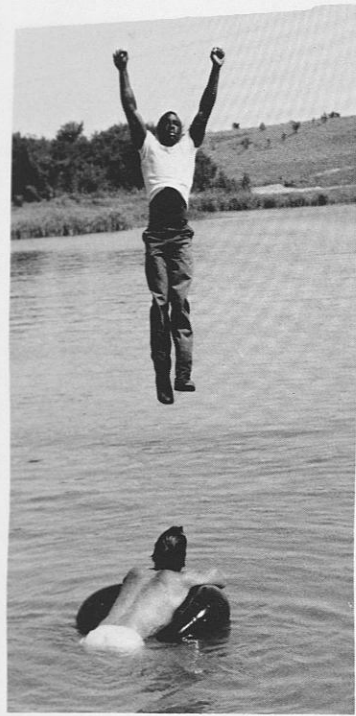

Is all this really necessary?



Orienteering rewards.

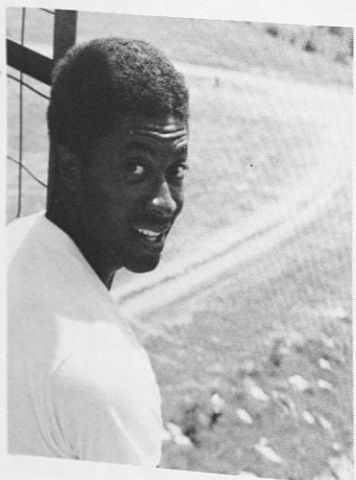

You want me to what ?! . . . jump?!



Pershing Rifles:



Sumo wrestling in ROTC?



Homecoming Float wins again



Women can't what . . . ?



Lt. Colonel Aaron B. Floyd
Professor of Aerospace Studies and AS 300 Instructor

AIR FORCE ROTC

The AFROTC program at Tuskegee Institute enrolls both male and female students in two and four year programs leading to a commission as a Second Lieutenant in the United State Air Force. More than 570 Tuskegee graduates have received commissions through AFROTC since it's inception here in 1951. During 1979-1980 Academic Year, AFROTC enrollment increased to 328 cadets, our largest enrollment since AFROTC became voluntary in 1972. We currently have enrolled 167 Freshman, 94 Sophomore, 43 Junior and 21 Senior students and we are the fourth largest detachment nationwide.

There are 19 cadets currently receiving AFROTC Scholarships. These scholarships provide full tuition and fees plus a stipend of \$100.00 per month. All cadets are eligible to apply for AFROTC Scholarships.

Excellence is a tradition for AFROTC cadets, and our students are campus leaders. AFROTC auxillary units, the Arnold Air Society and Angel Flight both enjoy wide campus support.

The AFROTC staff consists of four commissioned officers and three non-commissioned officers.

**AIR FORCE
ROTC**



Major Willie Byrd, Jr.
AS 400 Instructor and Commandant of Cadets



Captain Cecil W. Davis
AS 100 Instructor and FIP Officer



Captain Hezekiah Edwards
AS 200 Instructor and Administrative Officer



SSgt Waymon Zeigler
Administrative NCO



MSgt Edward J. McCray
NOCIC, ARROTC Det 015



SSgt Edward Nathaniel
Administrative NCO

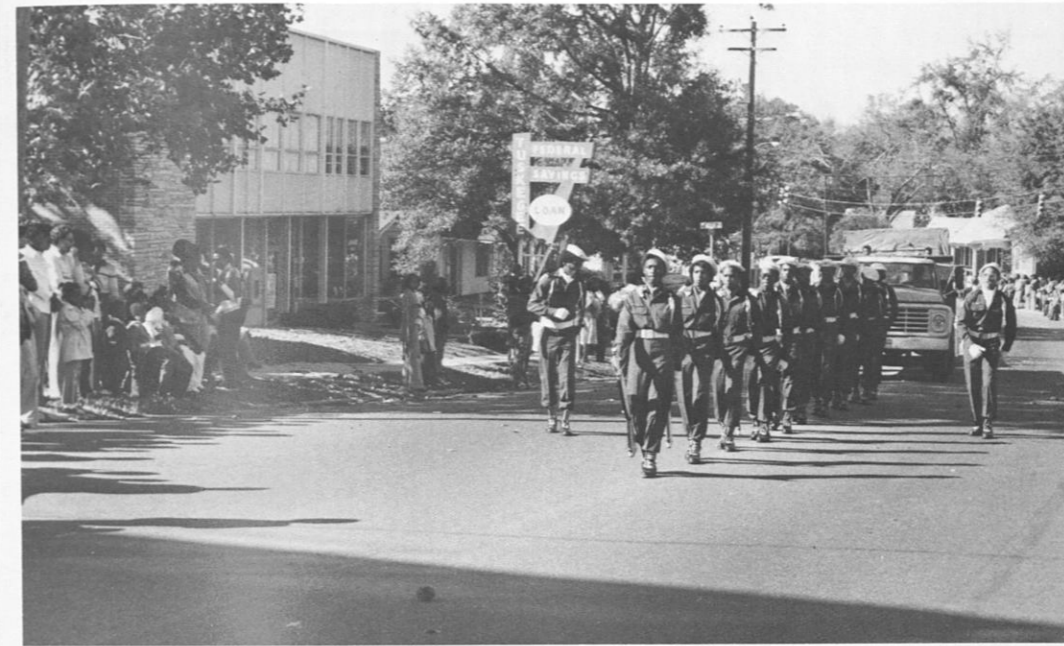

AFROTC Drill Team
Homecoming Parade

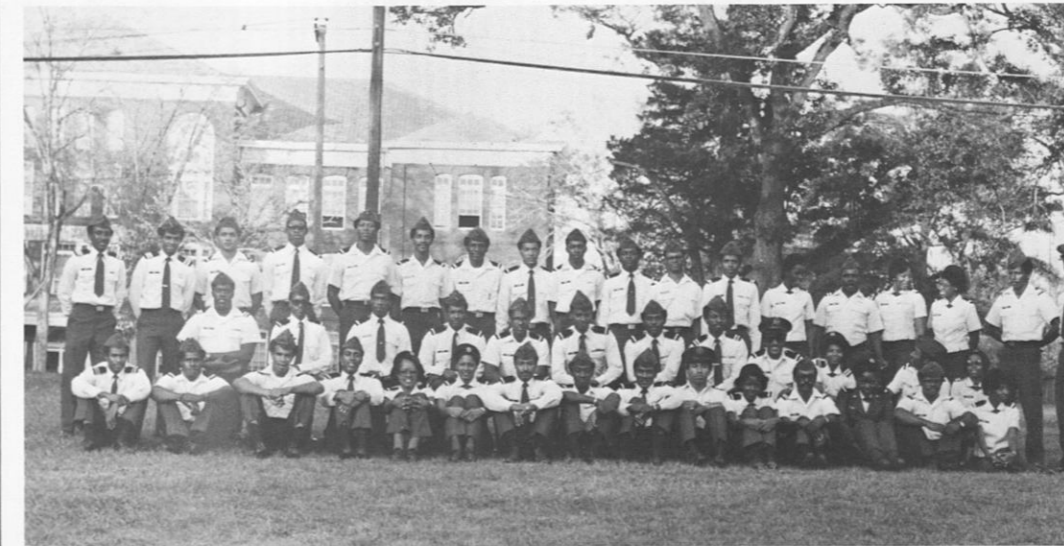

The POC Cadets



AFROTC Cadets on base
visit to the Cape.

Clothing and Related Arts



Tailoring techniques.



Mr. Felder with Past Alpha Kappa Mu officers.



Annual Fashion Show.



Perfecting Techniques.

School of Nursing



Dr. Lauranne Sams, Dean



Pinning Ceremony.



Faculty Meeting.

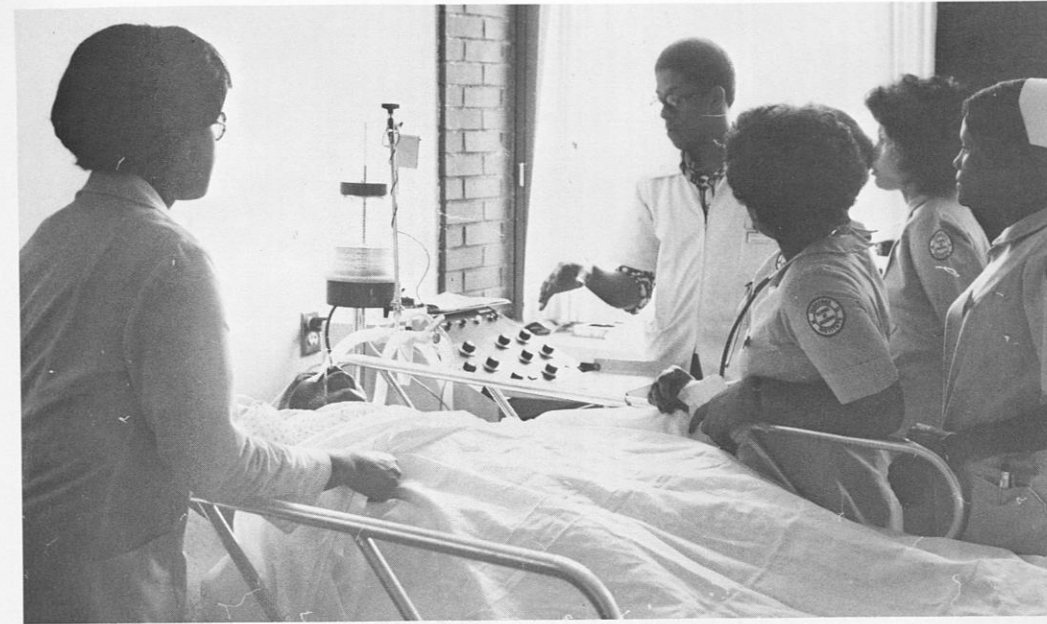

Patient Care Instruction.

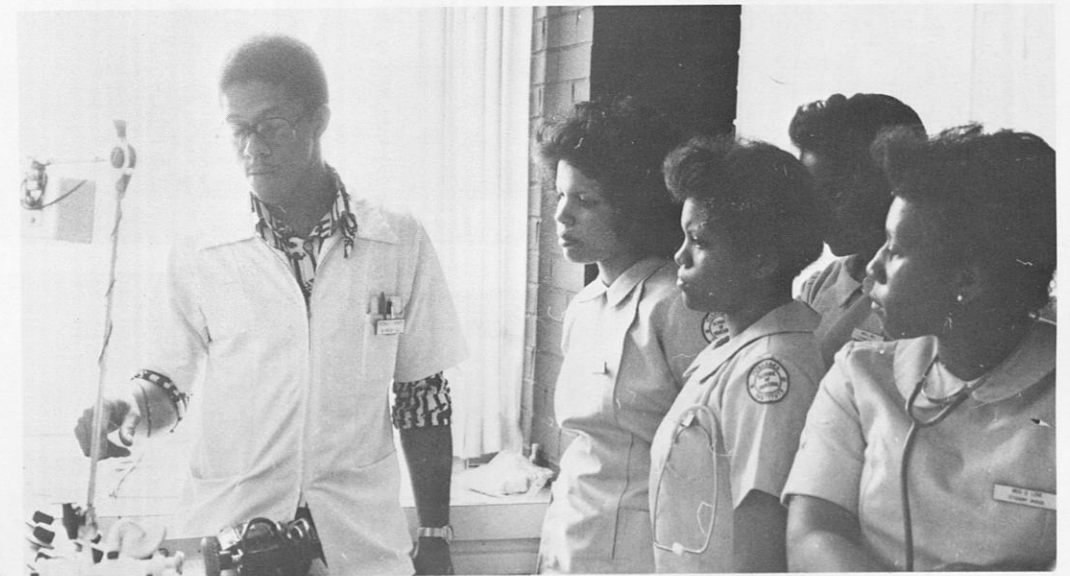

New-born Infant Care.



Equipment Instruction.



At work or play Tuskegee's Nursing Students are always ready and willing to serve others.

Drama Club — Fantasia



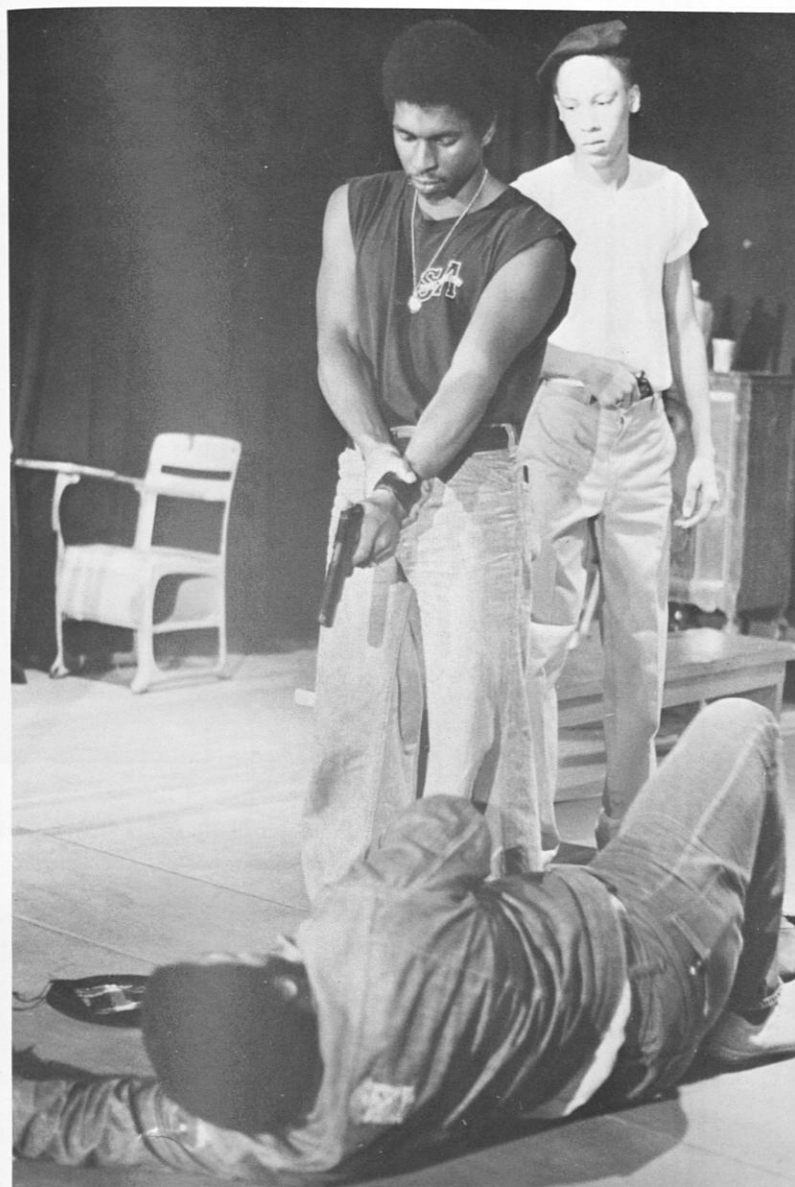
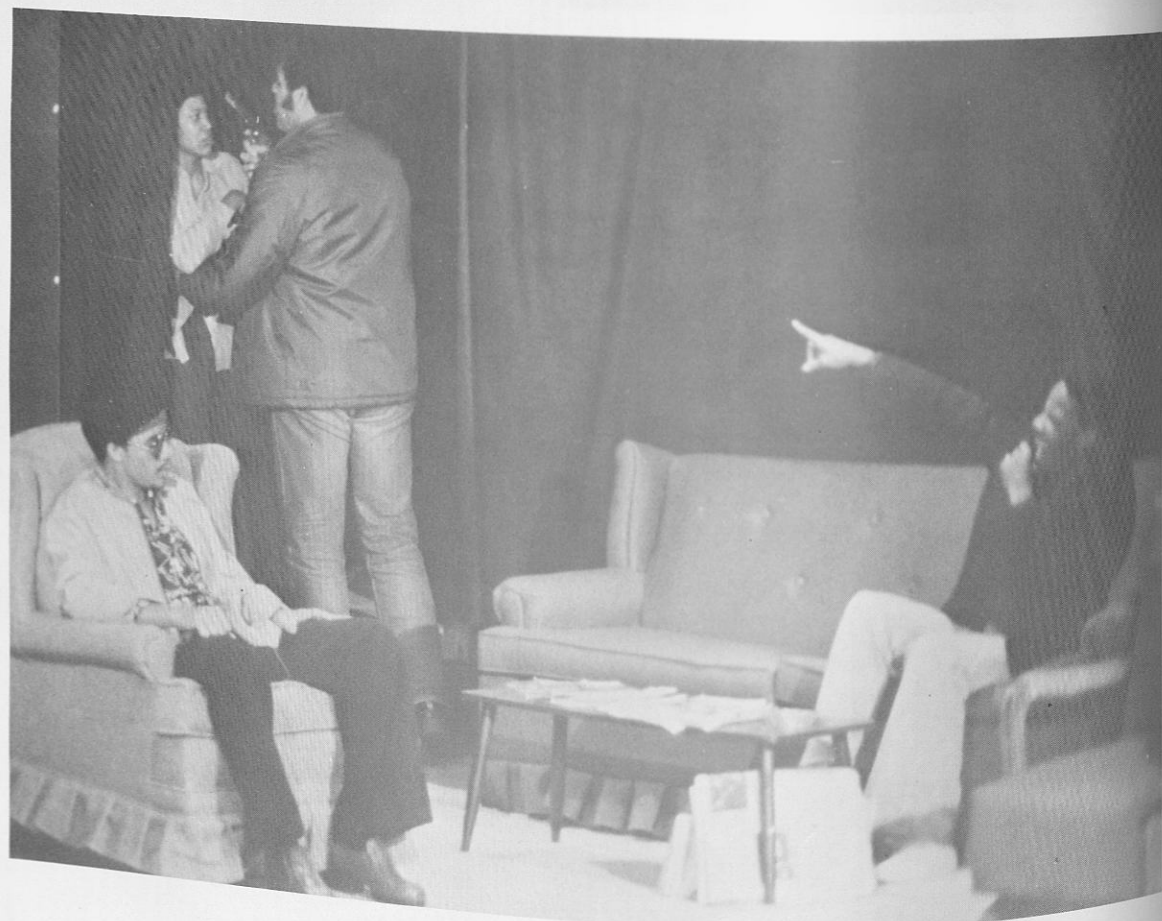
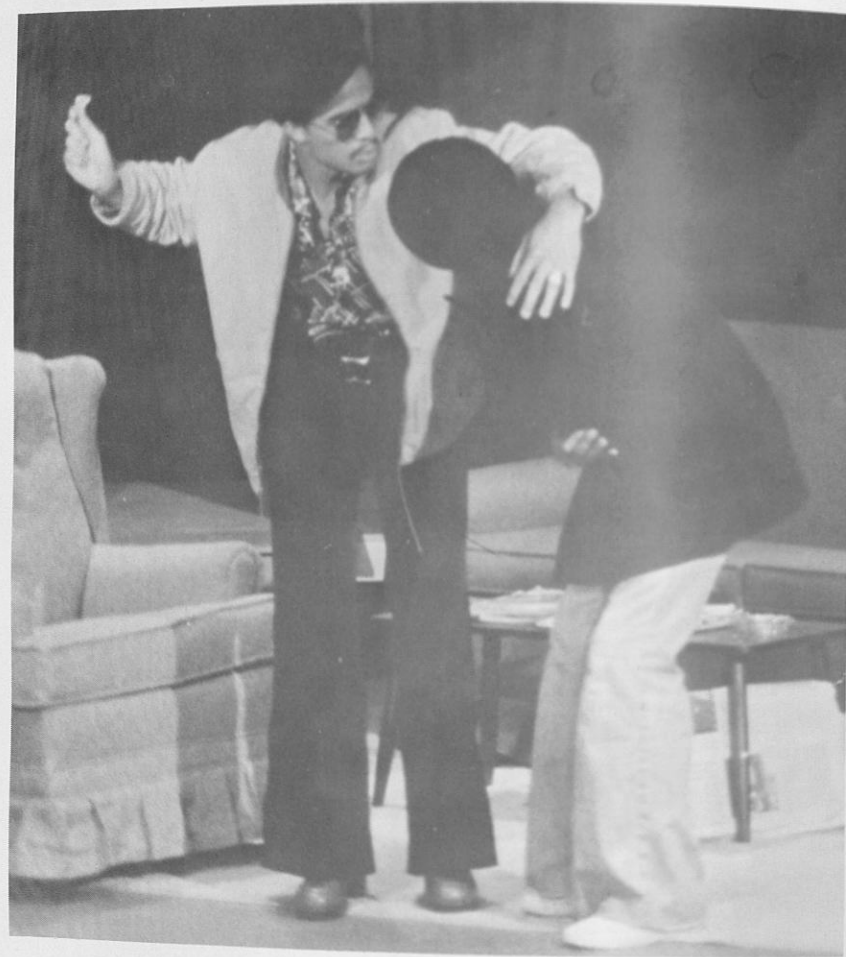

Tuskegee Institute's Marching Crimson Pipers

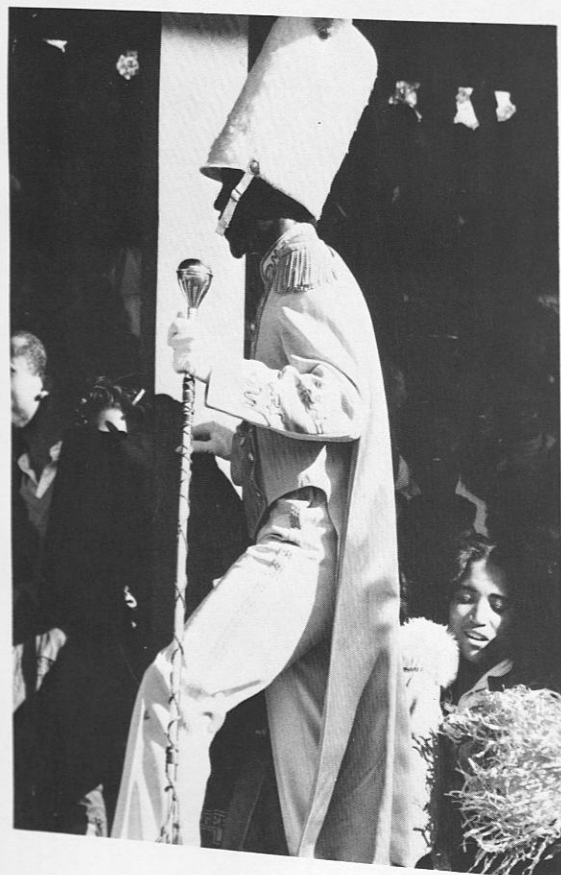
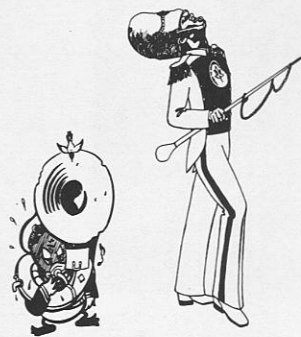

Directors of Bands
Mr. Warren Duncan, Mr. Leroy Gibbs

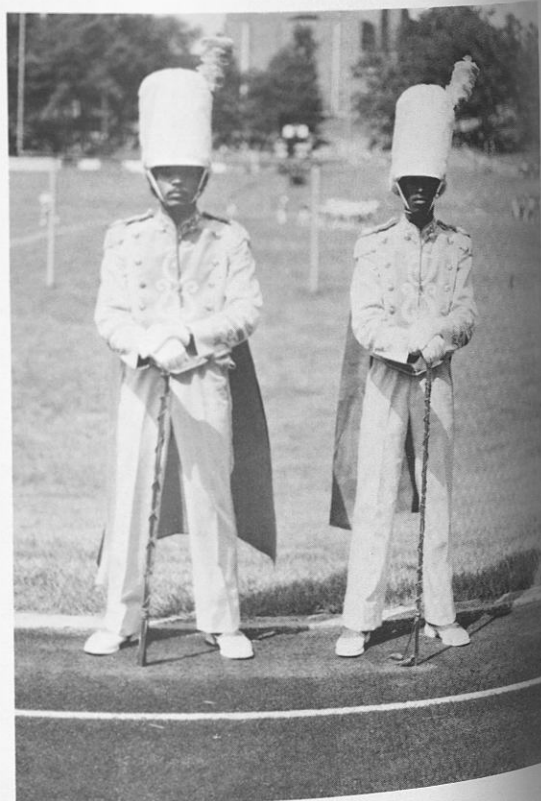

Drum Majors,
Carlos Washington and Ellis Stevens.



Practice 'till you get it right!



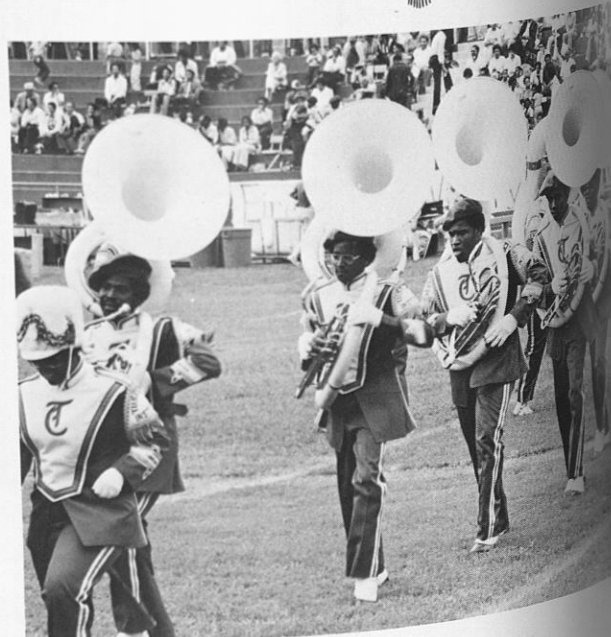
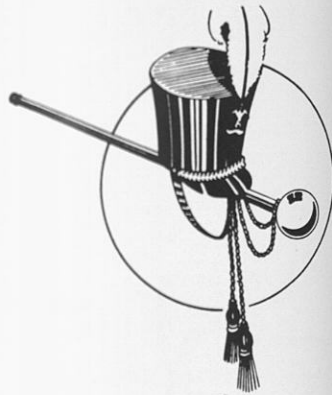
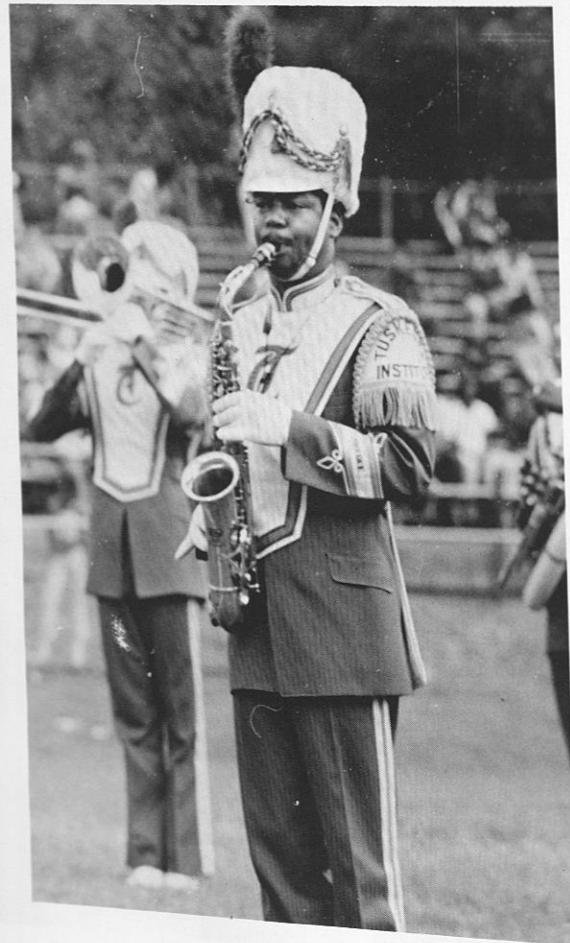

Perfection!!



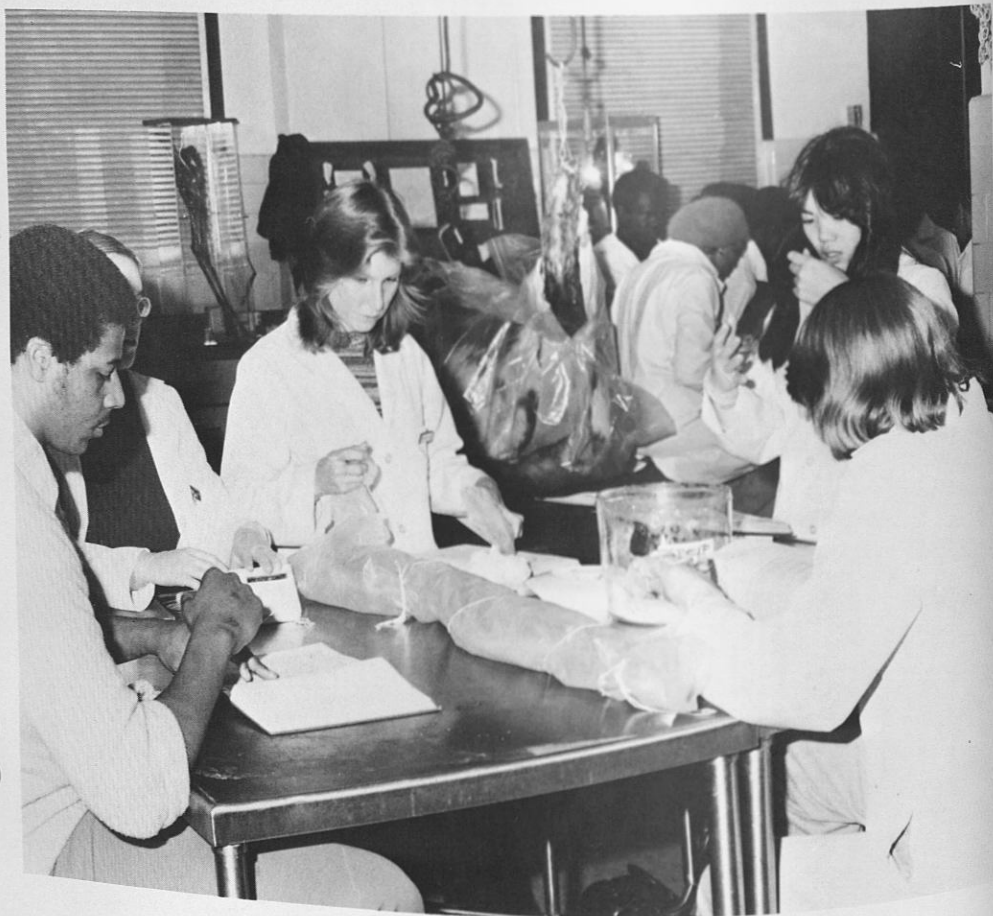

V
E
T
S
C
H
O
O
L

I
N
A
C
T
I
O
N



SCHOOL OF
VETERINARY
MEDICINE

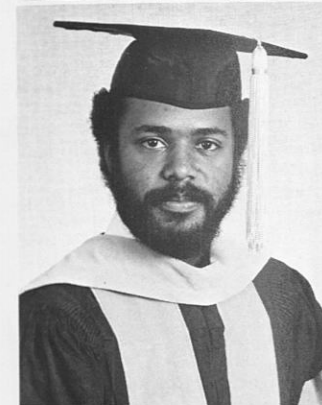
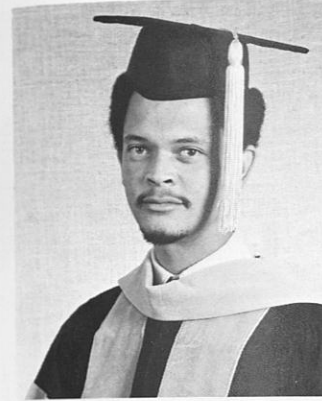
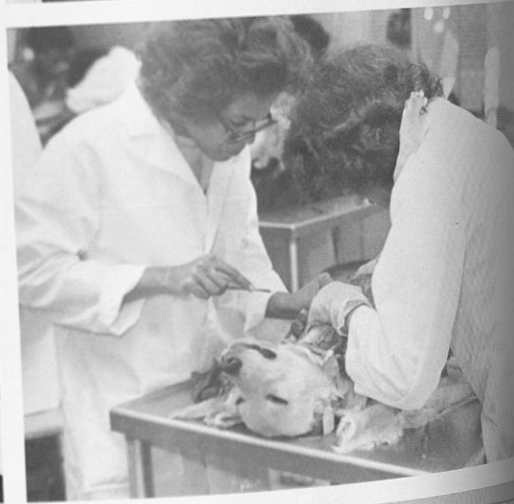
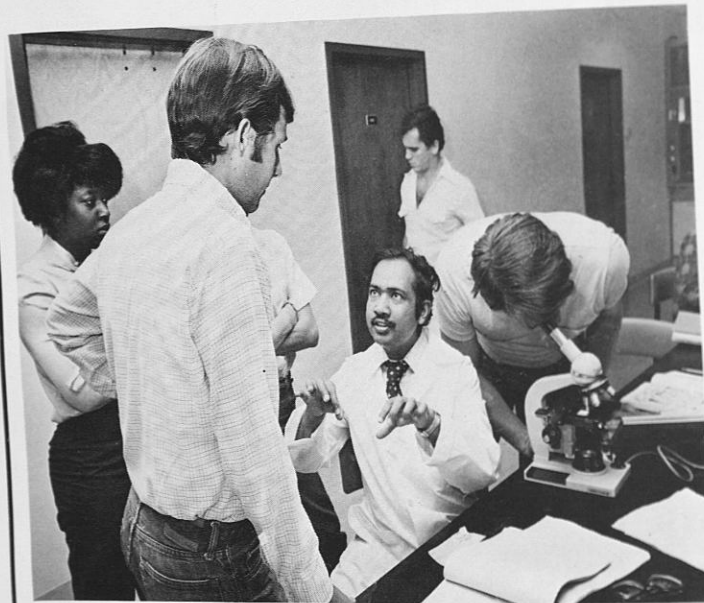
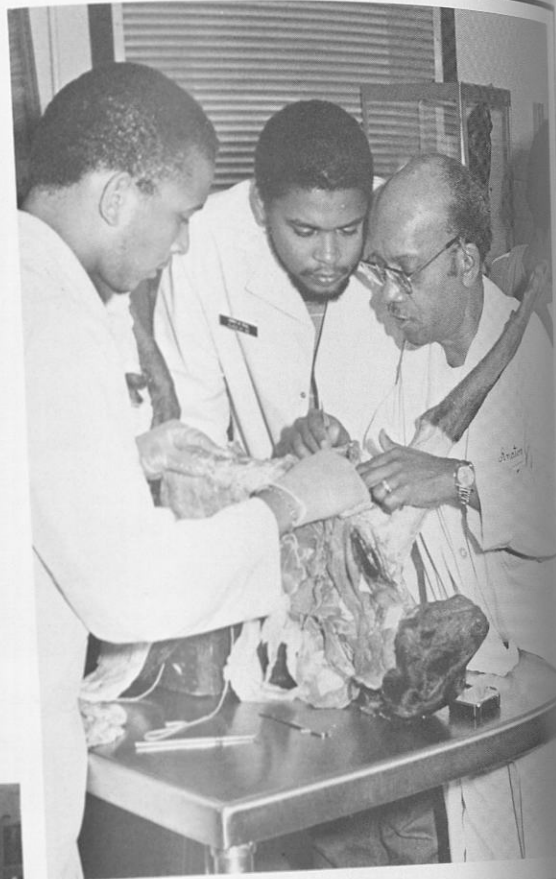

Bryant, William M.
Denton, Roy E.
Fultze, Aleta
Holloway, Michelle N.

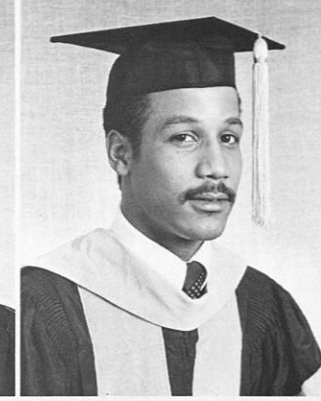

Cary, Maurice G.
Dozier, Lorainne
Gaillard, Elias T.
Hudson, Sharon C.

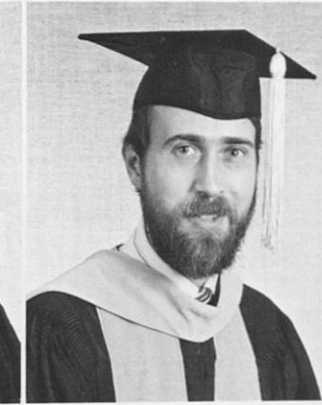

Craig, Iris E.
Early, Alvin C., Jr.
Grossman, Ira
James, Karen A.

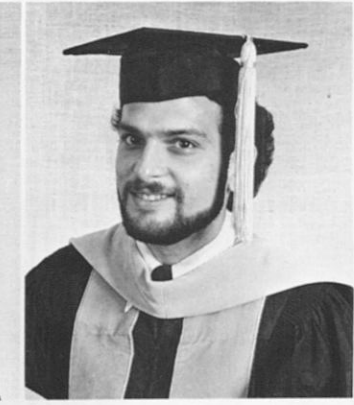

Darden, Desiree A.
Eidelberg, Alan J.
Henderson, James F.
Johnson, Reginald

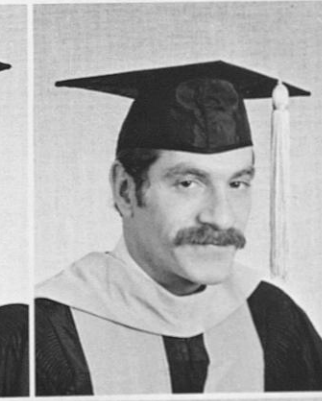

SCHOOL OF VETERINARY MEDICINE

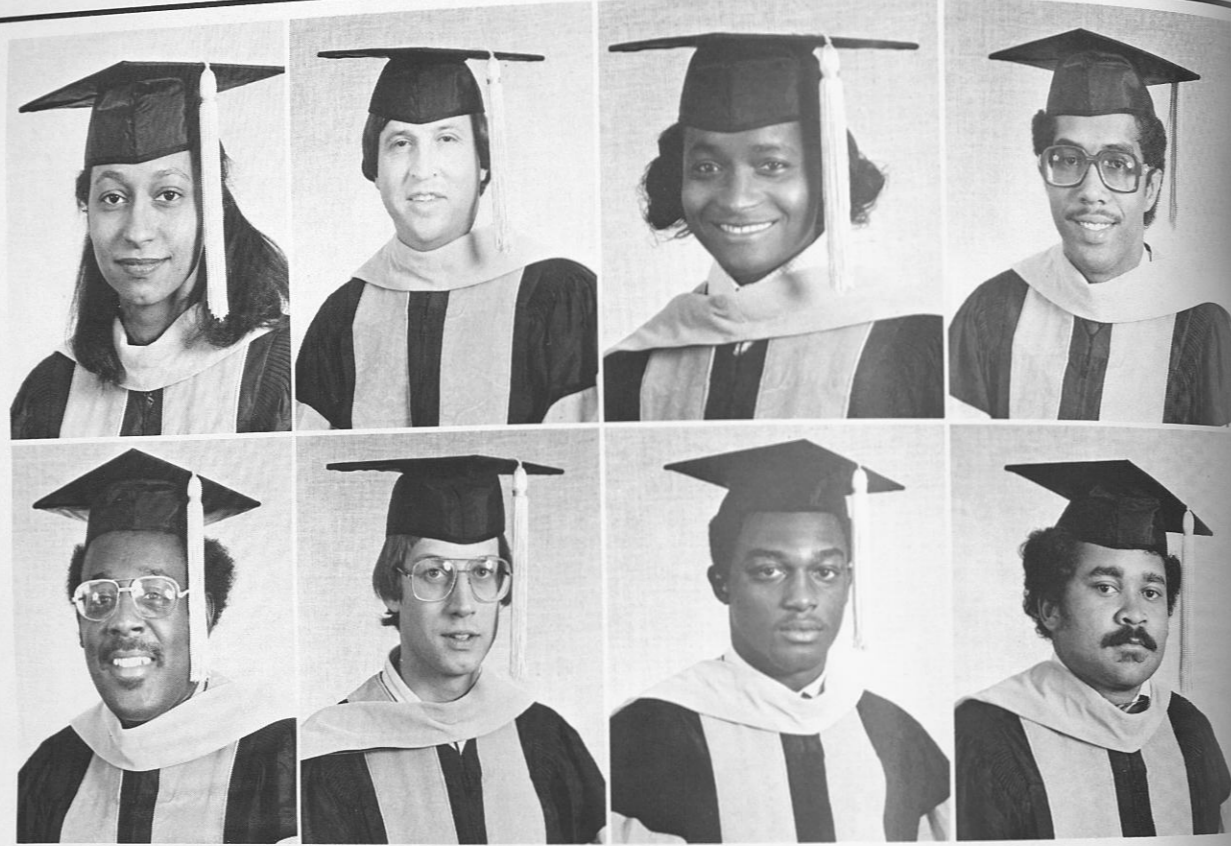

King, Sharon L.
McKnight, Ronald
Race, Darain W.

Lanier, Earl L.
Pelzer, Kevin D.
Roberts, Walter
Thwala, Robert S.

Lenard, Delorias
Powell, Nathaniel
Smith, Melba M.
Wade, Trudy L.

McConnell, Irving W.
Quander, Ricardo
Spoede, Susannah J.
Wilson, Conrad

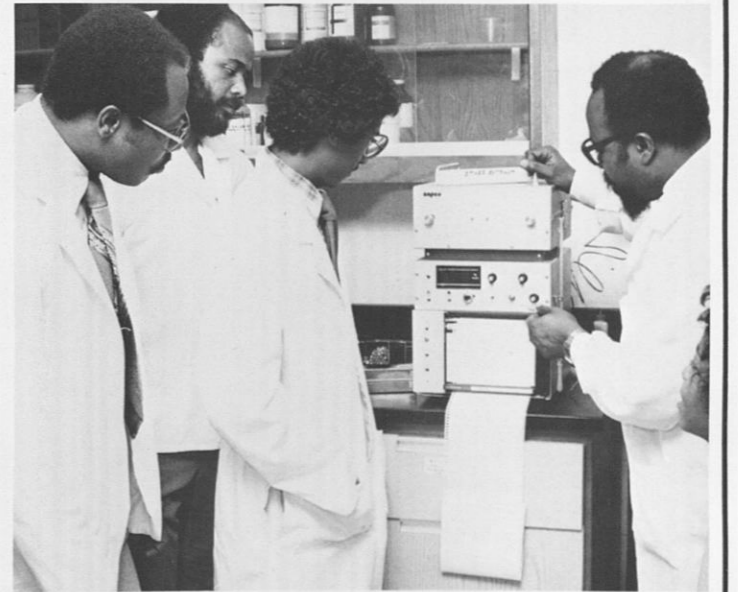
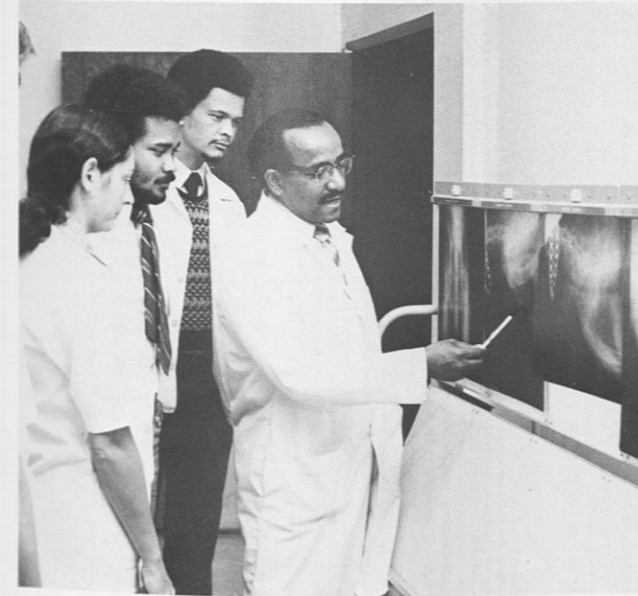
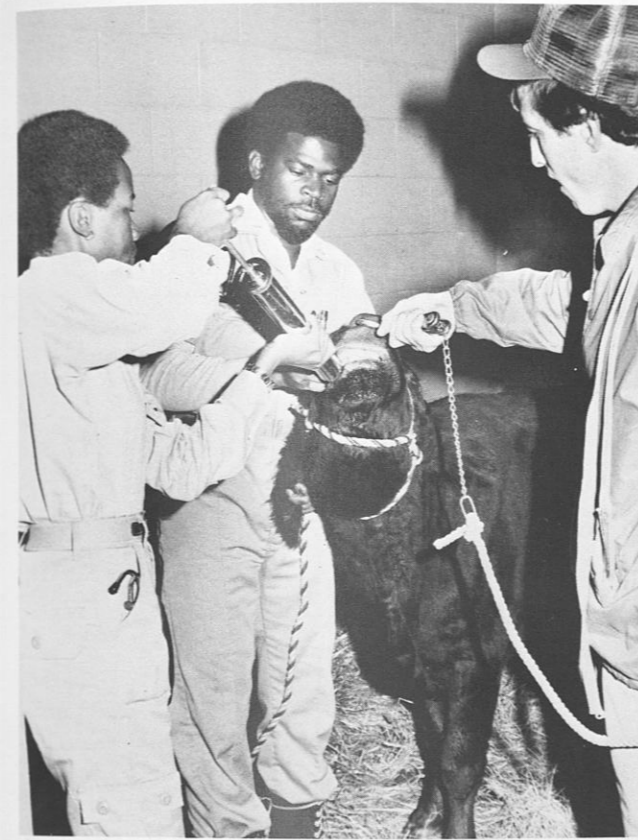
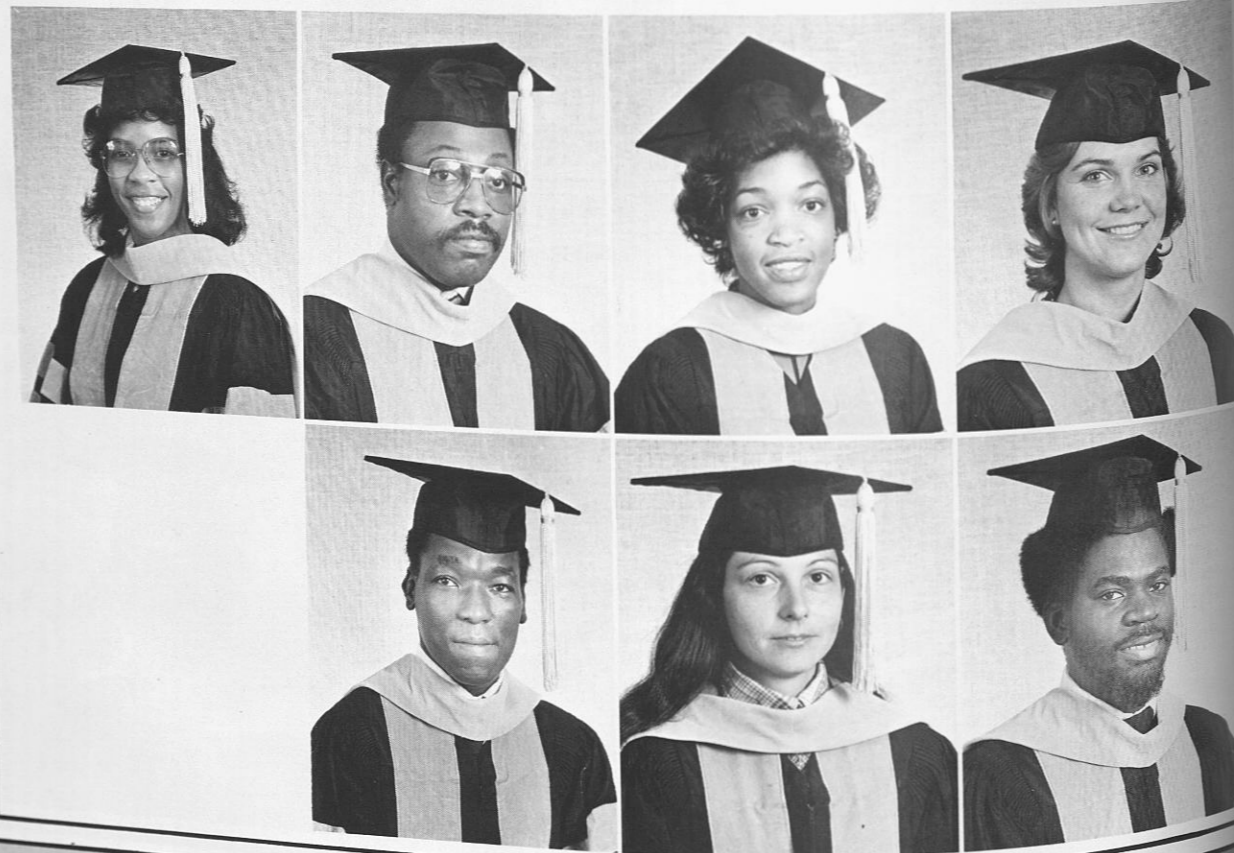

ORGANIZATIONS

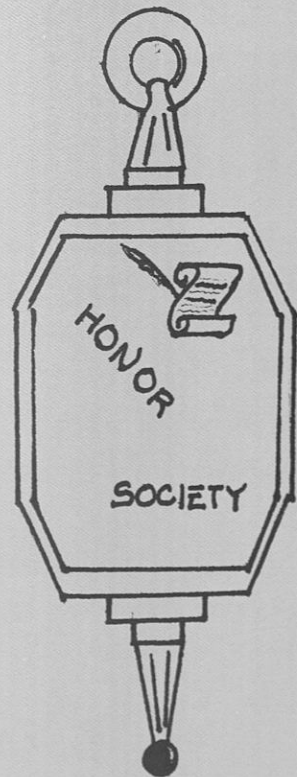
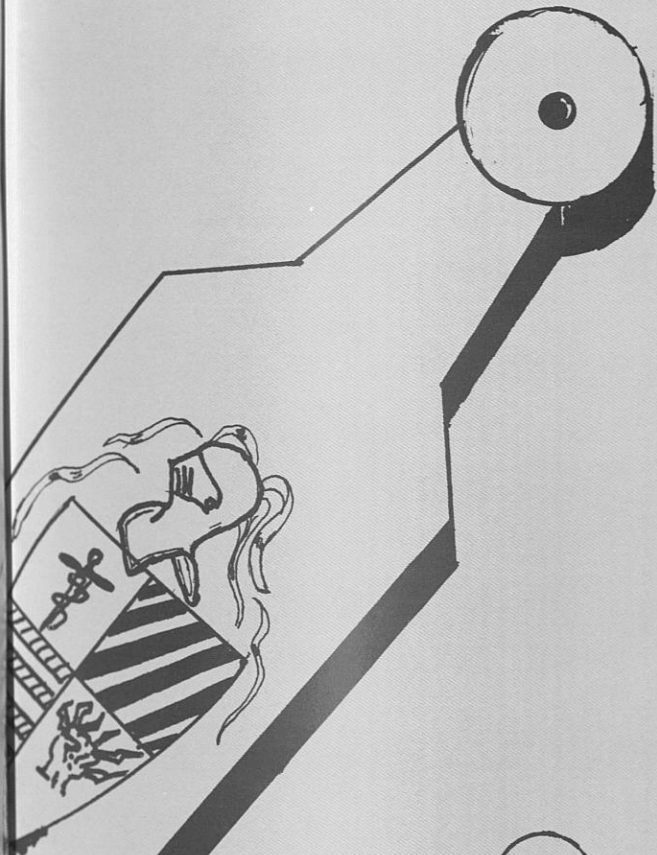
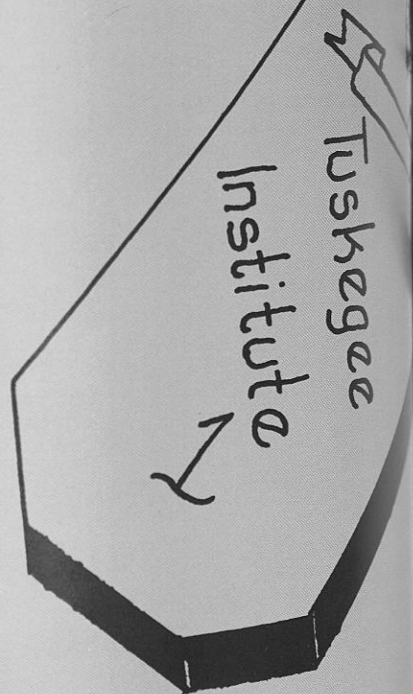

ORGANIZATIONS

The Brothers & Sweethearts of
ALPHA PHI
OMEGA
 National Service
 Fraternity, Incorporated

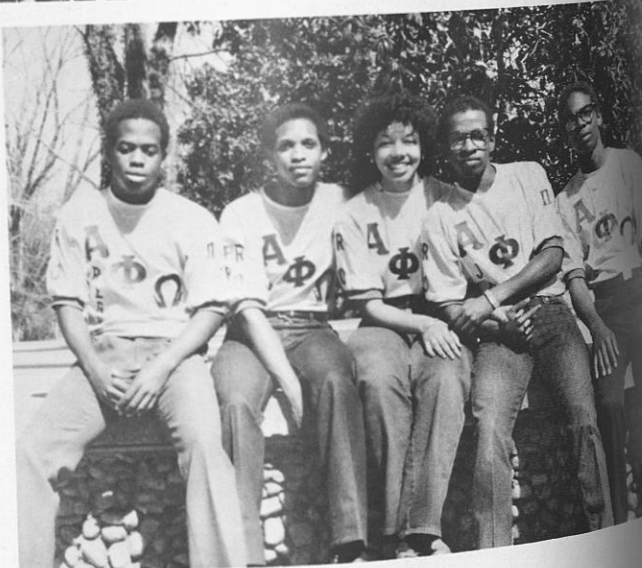

Beta Kappa Chi
 National Scientific Honor Society



Mark Figaro; Secretary
 Iris Dixon; Vice President
 Thomas Portlock; President



Members of Beta Kappa Chi Society



ETA KAPPA NU

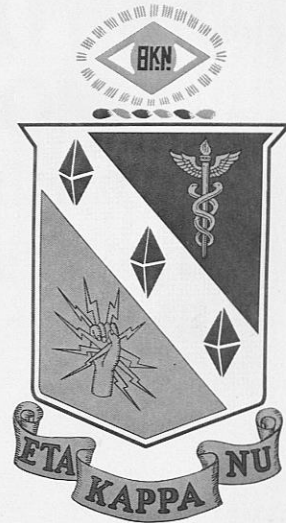

Eta Kappa Nu is the primary Honor Society for Electrical Engineers in the nation. One of its main purposes is to recognize and honor students and professional engineers. It recognizes professional engineers by giving several awards for service performed by engineers.

It recognizes students through local chapters that are established at most of the best engineering schools in the nation, including Tuskegee Institute.

The local chapter is the Epsilon Upsilon Chapter. It is located in the School of Engineering. Epsilon Upsilon recognizes senior and junior electrical engineering honor students. The chapter also performs many services throughout the year. Among these are tutoring, working on the Engineering Float, Engineering Alumni days and other service projects.



Officers: Cynthia Jennings — corresponding secretary, Tonya Simpkins — secretary, Reginald Murchison — President, Ronnie Skelton — Vice President, Vincent Henderson — Sgt. at Arms, Willie Yarbrough — Correspondent, Johnny Webb — Treasurer.



1979 Fall Line: Albert Jones, Selene Lowe, Alexander Mack, Benny Prince, Ken Turner, St. Clair Frasier, Thomas Portlock, Sylvester Freeman, Mike Mitchell, Bill Harris, Eleanor Merriweather, Floyd Godsey, Bert Jones, Ned Williams, and John Hudson.



All Members of HKU 1979-80: Cynthia Jennings, Tonya Simpkins, Selene Lowe, Albert Jones, Ken Turner, Johnny Webb, St. Clair Frasier, Eleanor Merriweather, Thomas Portlock, Sylvester Freeman, Bert Jones, Reginald Murchison, Willie Yarbrough, Floyd Godsey, Bill Harris, Benny Prince, Ned Williams, Mike Mitchell, Ronnie Skelton. Not Shown: John Hudson, Carlos Washington, Macolom Flakes, Arnold Frampton.



From left to right Bertrum Jones — Vice President, Michael Utterback — Treasurer, Alexander Mack — Secretary, Malcolm Flakes — President

Listed from left to right (Standing) Malcolm Flakes, Vincent Henderson, Bertrum Jones, Yonudia Ivey, Arnold Frampton, Johnny Webb, Michael Utterback, Carrie Jones, David Peel, Bruce Antone, Anthony Martin, Tonya Simpkins, Benny Prince, Eleazar Merriweather, Herbert Beacher, Jarvis Windham, Ronald Skelton and Floyd Godsey. (Kneeling) James Cooper, Lorenzo Brooks, John Moss, Melton Smith, Alexander Mack, John Hudson, and Michael Howard. **Not Shown:** Bordoh Dadzie, Thomas Portlock, Christian Wilmot.



The Institute of Electrical and Electronic Engineers is a national organization geared to aid electrical engineers and engineering students to keep abreast of technology. It is also designed to promote the technical endeavors of engineers and students. Institute of Electrical and Electronic Engineers sponsors projects to provide services in the community.

The local Institute of Electrical and Electronic Engineers Chapter thru combined efforts with the faculty and other organizations and students in the School of Engineering have established a hobby shop which provides instruments and facilities for individual projects. Institute of Electrical and Electronic Engineers is proud to be included among organizations in one of TUSKEGEE INSTITUTE'S progressive schools.

INSTITUTE OF ELECTRICAL AND ELECTRONIC ENGINEERS

PI TAU SIGMA

National Honorary Mechanical Engineering Fraternity

L
e
a
d
e
r
s
h
i
p

A
n
d

R
e
s
p
o
n
s
i
b
i
l
i
t
y



From Left to Right: Seated — Diane Capleton, Wanda Taylor, Karon Ingram, Thelma Perry, Mary Stephens, Pamela Davis, Thelma Eaton, Diane Wilson, Gloria McCloud. Standing — Dr. Shaik Jeelani, Michael Young, Dr. Fidelis Eke, Andre Lawson, Dr. Rhonald Jenkins, Leo Fournier, Michael Williams, Prof. William Stelpflug, J.L. Wilson, Filmore Dundas, Dr. Ira Dillon, Mr. Paul Jones, Dwayne McDuffie, John Roberson, Ricky Sherrer, Dr. Jack Sellers, Kenneth Green, Frank Manuel, William Revere, Errol Walcott, Dr. Robin Ramirez, Alvin Howard. Not Shown — Jesse Guice, Jeffrey Brewton, Debra Wesley, Marian Hall, Willie Jennings, Ann Smith.

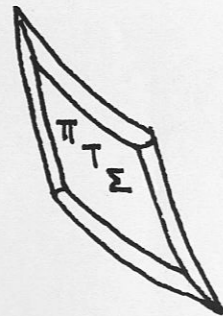

The Sigma Psi Chapter of Pi Tau Sigma at Tuskegee Institute formally began December 1970. It grew out of the need for recognition of those outstanding students in Mechanical Engineering who possess High Academic and Leadership Capabilities.

American Society of

M
E
c
h
a
n
i
c
a
l

E
n
g
i
n
e
e
r
s



(standing) Filmore Dundas (V.P.), Dr. S. Jeelani (advisor), Michael Young (Membership Chairman), (sitting) Ricky Sherrer (President), Wanda Taylor (Treasurer) (Not Shown, Mary Stephens — Secretary).



James Finklea, J.L. Wilson, Diane Capleton, Ricky Sherrer, Edna Youngblood, Thelma Perry, Gloria McCloud, Blessing Marima, Christian Wilmot, Filmore Dundas, (Kneeling) Michael Young, Wanda Taylor, Kenneth Green.

"The Verbal Vanguard of the Tuskegee Student"

The "academic year 1979-1980" should long be remembered as a momentous and memorable one. The "verbal vanguard of the Tuskegee student," The Campus Digest was actively and avidly involved with presenting, featuring and reporting the pertinent and relevant issues facing the Institute Family.

In retrospect, a few of the many emphatic events were the administration and student body working together quite diligently to make Tuskegee's golden centennial successful and the magnetic presence and message of the world renown activist Dick Gregory.

On the other side of the spectrum, as with many phenomenas in life, we experience the not so emphatic, Pessimism and a general consensus of inefficacy set in towards the Student Government Association and the year's most pain-racking event was the unfortunate and untimely demise of 25 year old alumna Sharon Clements from an acute case of the dreaded disease hepatitis.

With the close of this school year, we, at the Campus Digest would like to pledge our never-ending altruism and dedication to the Institute's Centennial Campaign and extend the sincerest of blessings to all for the immensity of your future success —
May Bod be with you!

Claudia Moss
Editor-In-Chief

CAMPUS DIGEST



Claudia Moss — Editor



Joannie Williams — Copy Editor

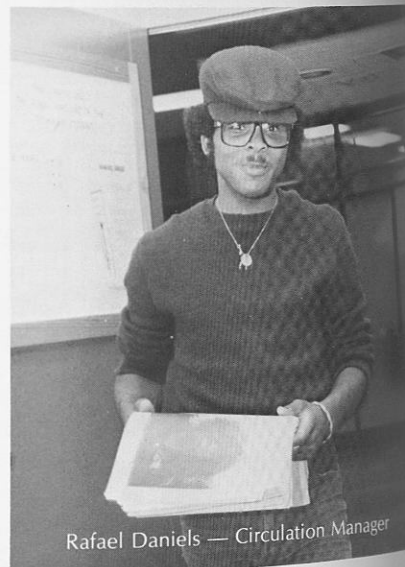

Rafael Daniels — Circulation Manager



Shirley R. Johnson — Staff Reporter



Lowell Denise Henderson — Staff Secretary

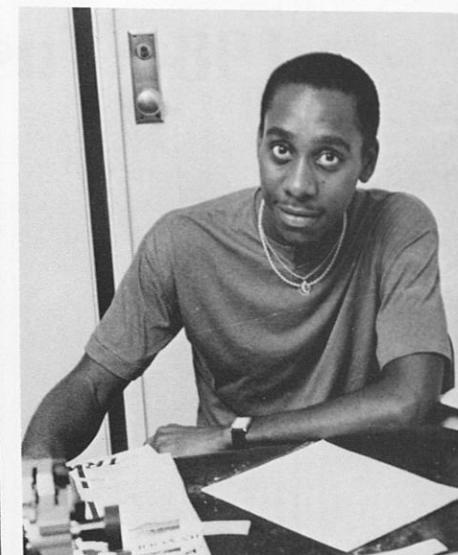

Michael Howard — Business Manager

Carlos Washington — Advertising Agent

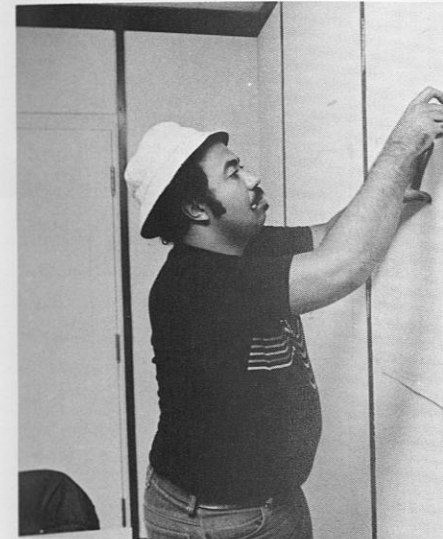

Richard Bennett — Layout Technician

Inza Hagins — News Editor



The campus Digest Staff

1980 Tuskeana Staff

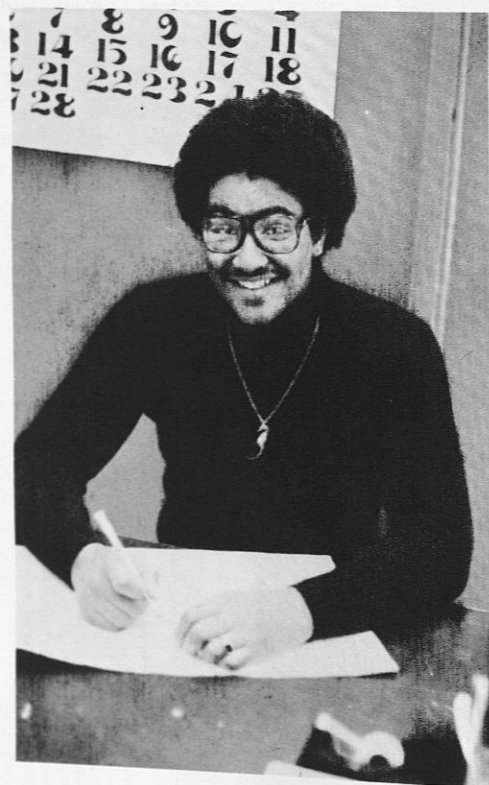
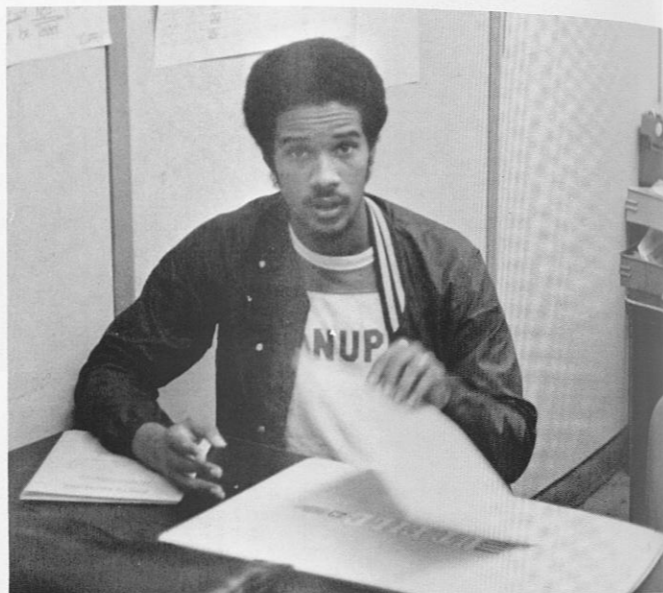
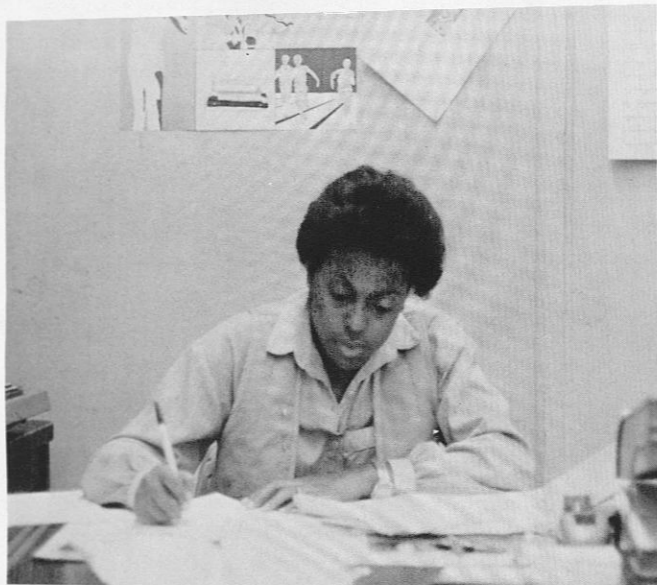

- Thomas L. Portlock Editor-in-Chief
- Ann E. Wilson Business Manager
- Cathy Bascomb Managing Editor
- Joy Coffey Class Editor
- Jackson Bruce Art Editor
- Clifford Smith Features
- Navanglyn Potter Copy Editor
- Pamela Means Advertising

- Advisors Manuel Jones and Aaron Washington

OMBUDSMAN



Shirley Johnson
Ombudsperson

Behold, I stand at the door and knock, if any man hear my voice and open the door, I will come in to him. Rev. 3:20



Vivian Bennett
Edith Garrett
Michelle Alizander

SUNDAY SCHOOL



Officers: Charles Lewis, Supt.,
Gwen Bishop, Asst. Supt., Martha
Stevens, Sect.,

Activities Chairman Committee:
Arthur Jackson, Michelle Batista,
Tim Reed, and Larant Bass.

American Institute of Architects

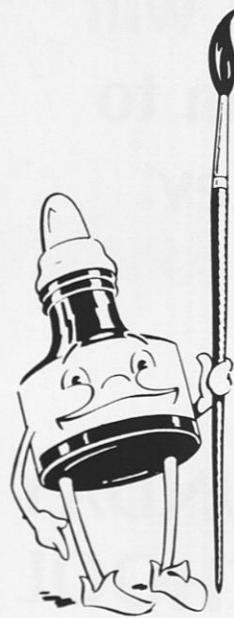
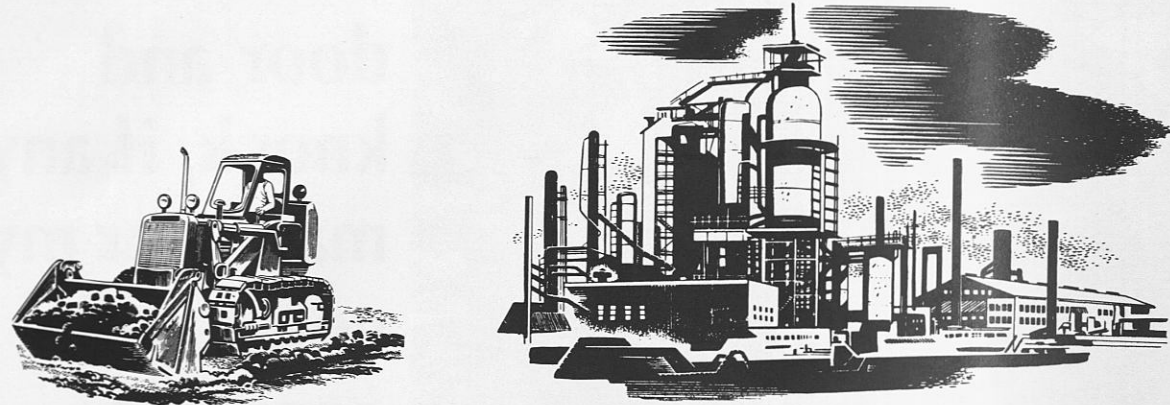

Tuskegee's Boxing Club



Tuskegee Institute's newly organized boxing team founded by Mr. Phillip N. Williamson in 1979.



On behalf of the staff of the Student Government Association, "many thanks" to the diligent and kind individuals and organizations who helped to make the 1979-80 school year a successful one.

As we entered this new decade (80's), the S.G.A. became more determined to start a new model of leadership to deal with the ever-changing problems of these times.

Our effort to present a unified, organized and sensitive government was not merely a commitment for our current year in office, but, as we moved on, we hoped to have set a precedent for future campus leadership.

In an era of uncertainty, where technology heralds in the new generation, we as a people cannot afford to be caught waiting at the starting gates. The cry is for a "new" black man, strengthened by his fiery past, encouraged by present accomplishments, and confident about his future survival.

May the blessings of the Almighty be the sunlight on your rainy days.

Michael A. Malone

Tuskegee Institute

STUDENT GOVERNMENT ASSOCIATION
TUSKEGEE INSTITUTE
ALABAMA, 36088

TELEPHONE (205) 727-8265

MICHAEL MALONE, PRESIDENT

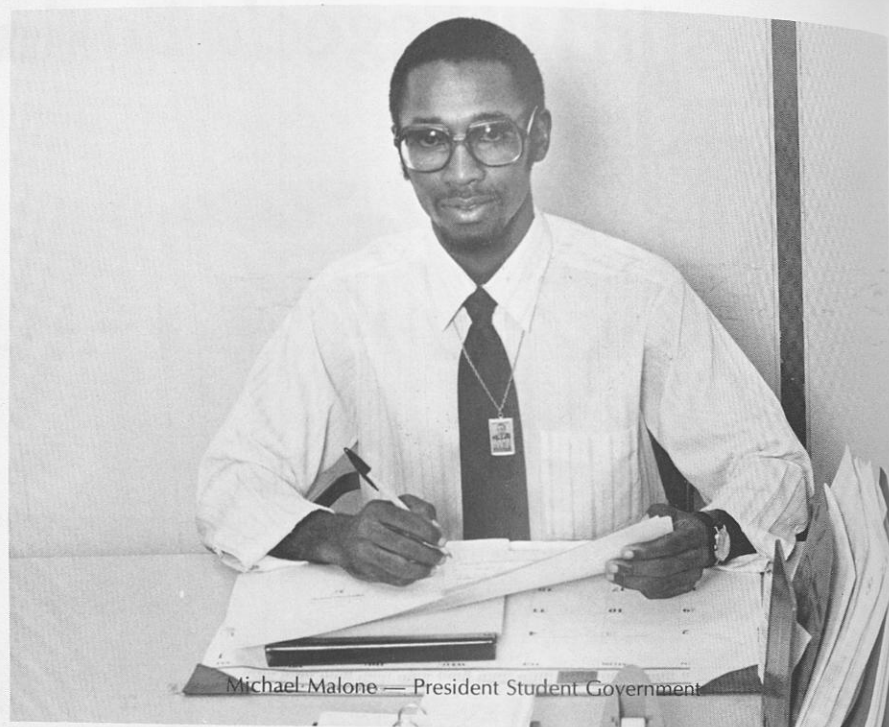

Michael Malone — President Student Government

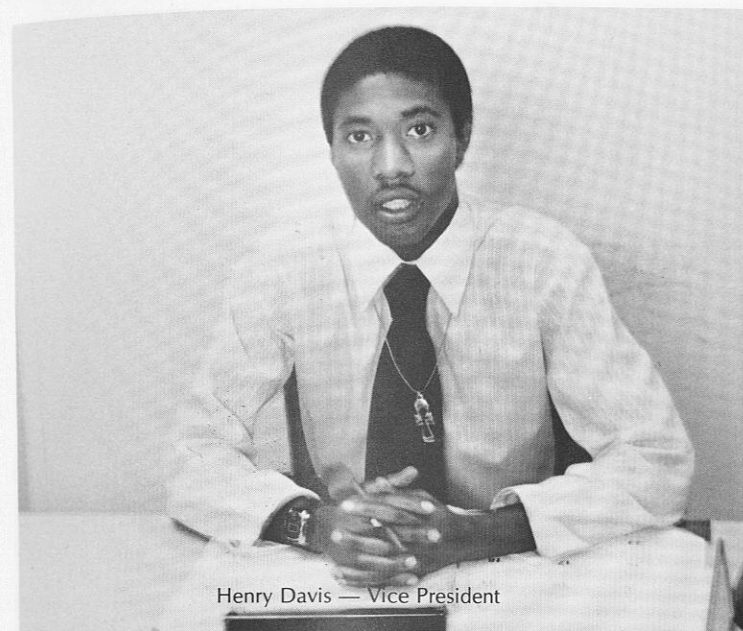

Henry Davis — Vice President

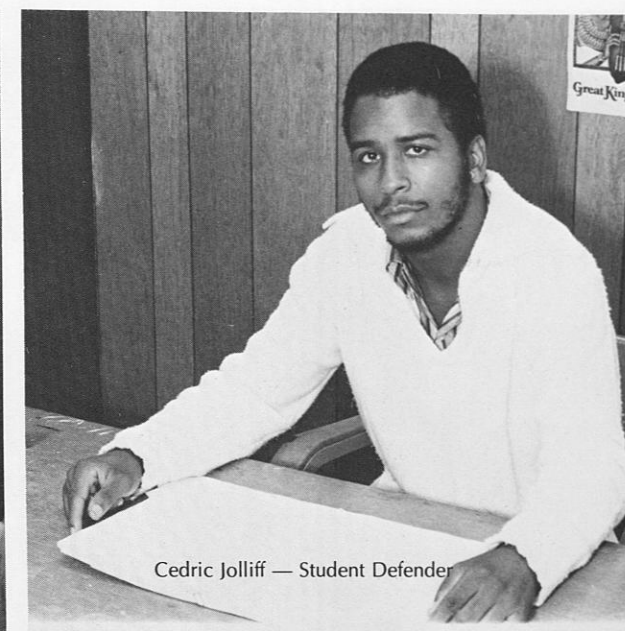

Cedric Jolliff — Student Defender

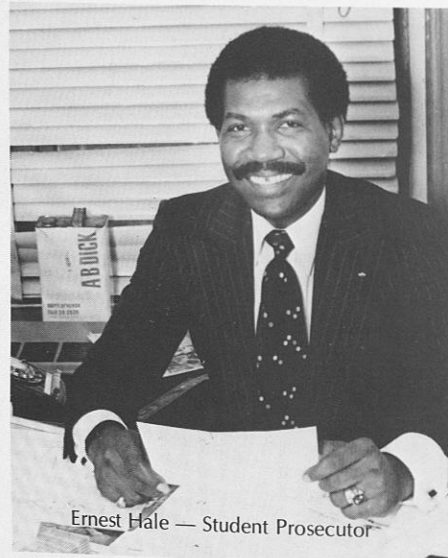

Ernest Hale — Student Prosecutor



Johnnie Peete — Business Manager

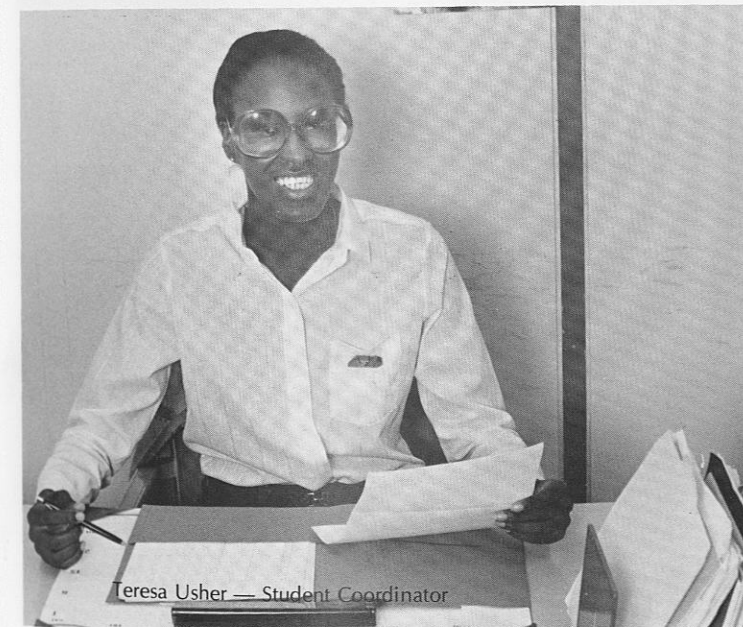

Teresa Usher — Student Coordinator



Iris Cole — Secretary
Connie White — Secretary

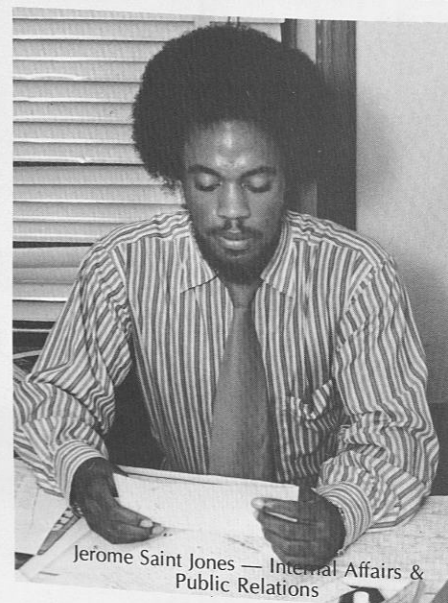

Jerome Saint Jones — Internal Affairs & Public Relations



Hosetta Belcher — Director of Health Education & Welfare



Members of Tuskegee Institute Student Government Association

PAN HELLENIC COUNCIL



"Greek Togetherness"

Russell McNealy — president
 Edward White — vice president
 Alycia Adams — secretary
 Robert Rainey — treasurer
 Renee Powell — Parliamentarian
 Timothy Pearce — Sergeant of Arms

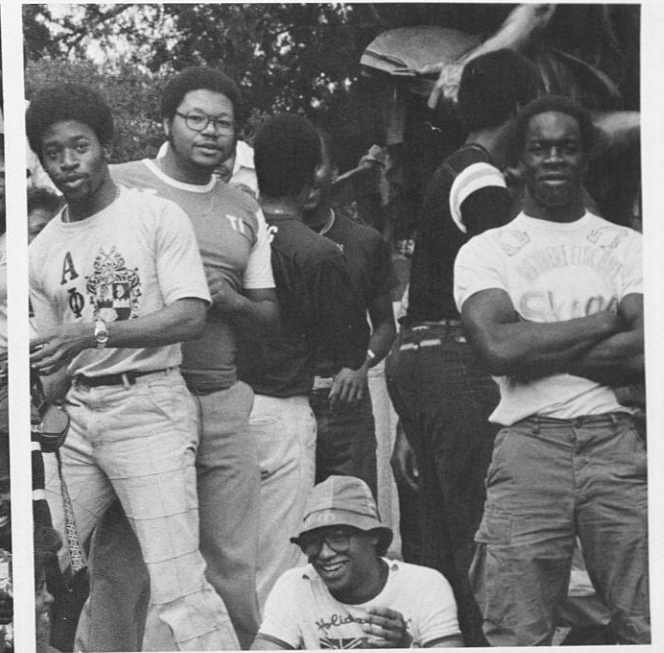

The Pan Hellenic Council consist of 8 Black Greek letter organizations, 4 sororities and 4 fraternities. It's purpose is to serve as an executive council, to better the relations between these organizations and to sponsor activities for the student body.

The member organizations of the Pan Hellenic Council assemble together to provide services to the communities.

KAPPA ALPHA PSI FRATERNITY INCORPORATED GAMMA EPSILON

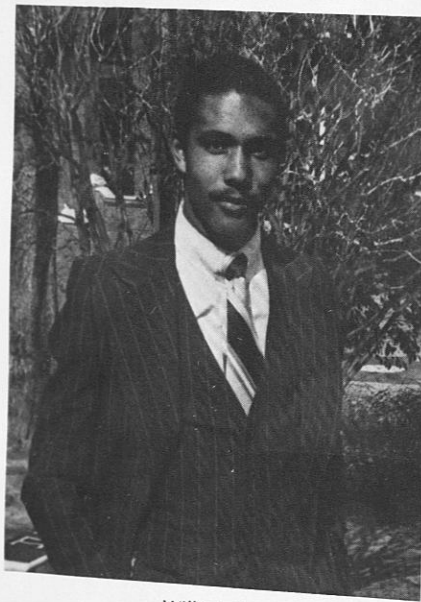

Willie J. Pass
Polemarch



Floyd Godsey
Vice Polemarch



Maurice B. Taylor
Keeper of Exchequer

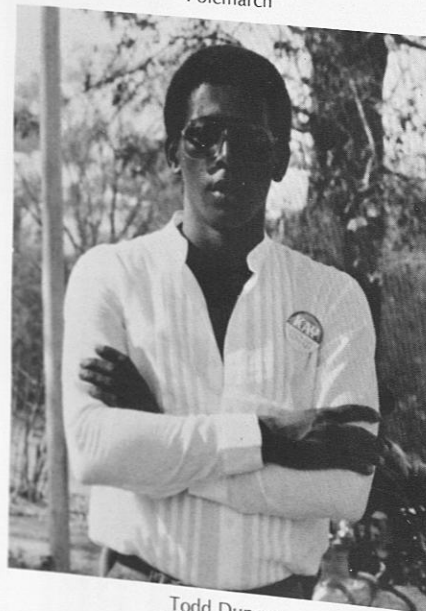

Todd Duncan
Dean of Pledges

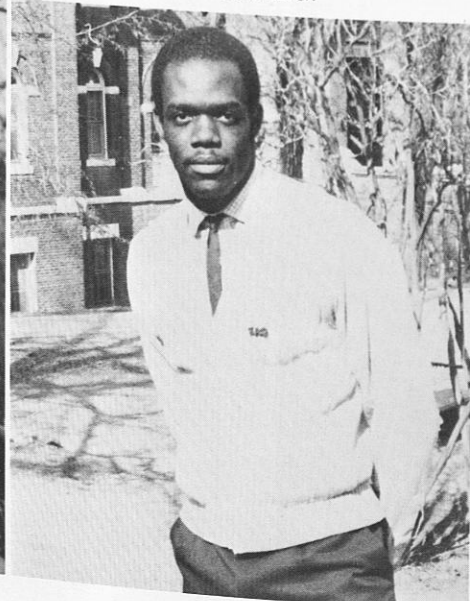

Gregory Witherspoon
Song Master



Clifford Smith
Reporter



Charles Daniels
Graphix Artist

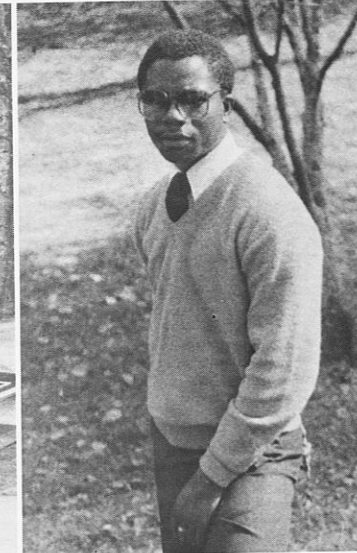

Larry Purnell

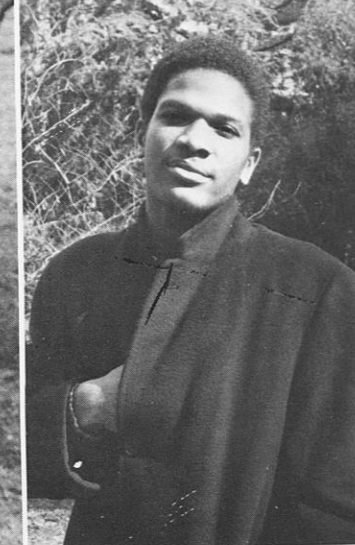

William Walls, III
Keeper of Records



Henry Wade, Jr.
"Hank"



Jeffery Brewton



Jerome Powell

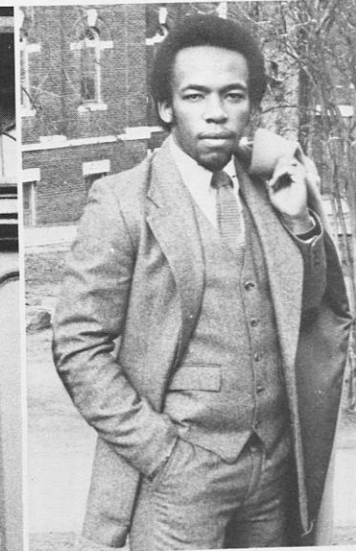

Jessie Guice
"Dr. H.Q."



Maurice Harvey

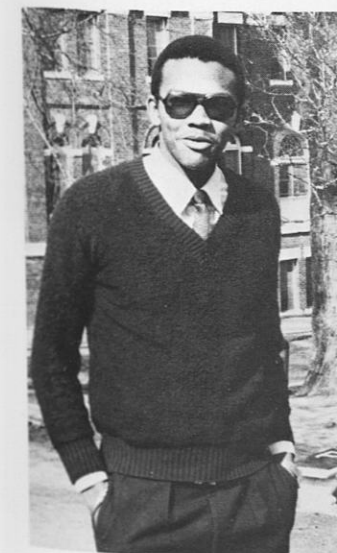

Michael Hall
"Hook"



Steven Matthews
"Pete"



Samuel Moore
"Peabo"



Eddie Merritt



Melvin L. Bobo, III
"Mr. Wiggles"

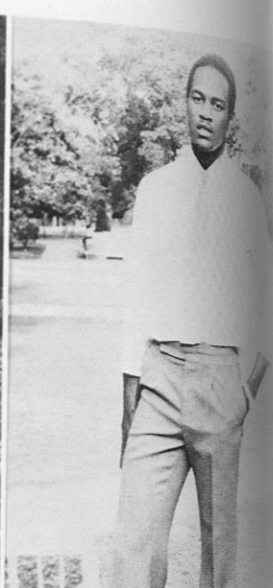

Samuel Brinson
"Sunshine"

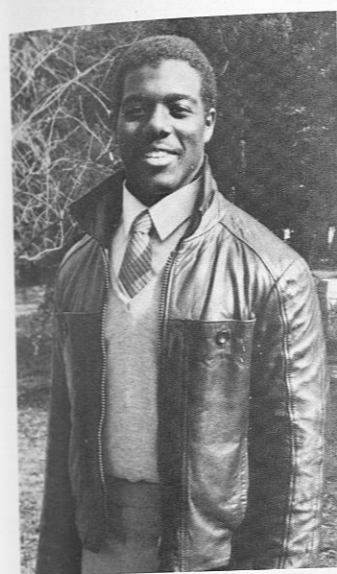

Bob McCall

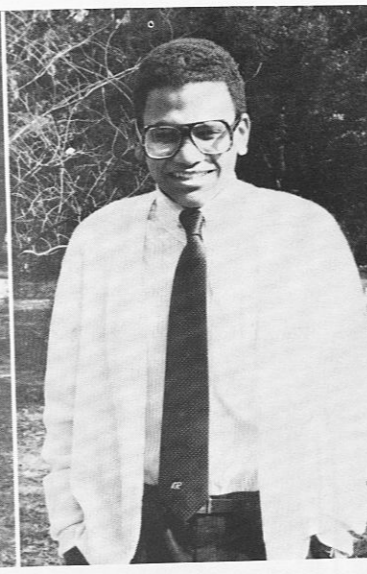

Keenan Lunderman
"Aldo"



Phillip Motley
"Full Tilt"



Larkland Teape
"Mr. T."

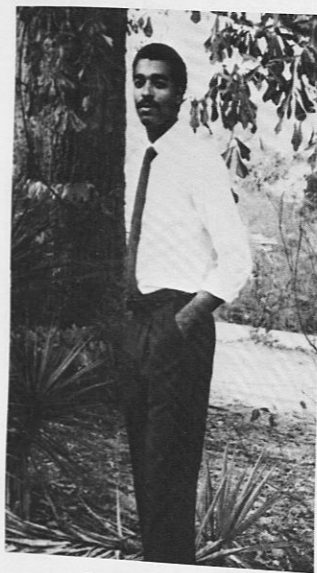

Samuel Sealey, III
"Sam"

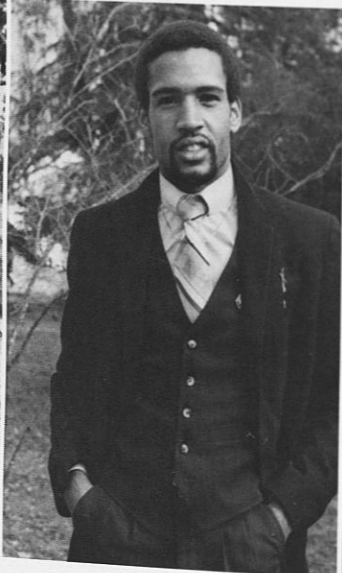

Roland R. Gillis
"Gill"



Gregory Everheart
"Silk"



Rockney K. Carter
"Rock-Man"



Tyrow E. Browning
"Tyo Cob"

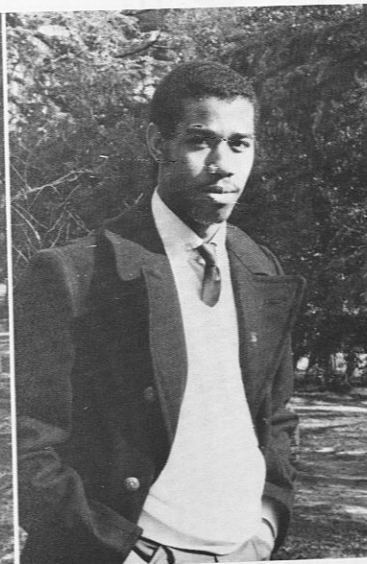

Brian Johnson
"Tokyo"



Deallen Hobbs



Harold Tate



Zachary Brown
"Buc"

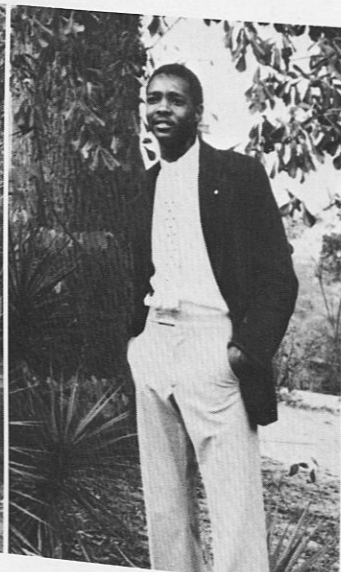

Willie James Jones, III
"Slick"



Ned Williams, III
"Count"



Henry Wesley Davis, III



Daniel Sykes

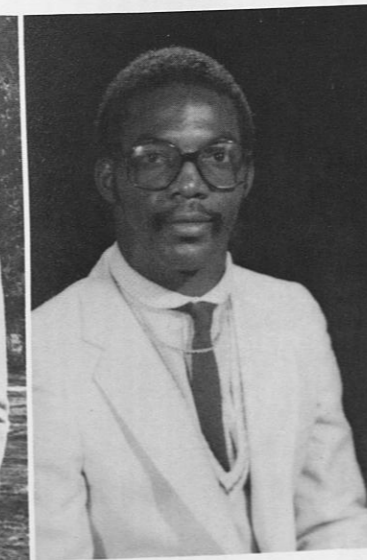

Jarvis Windham



Maurice V. Turner

Alpha Kappa Gamma Kappa, Chapter Alpha

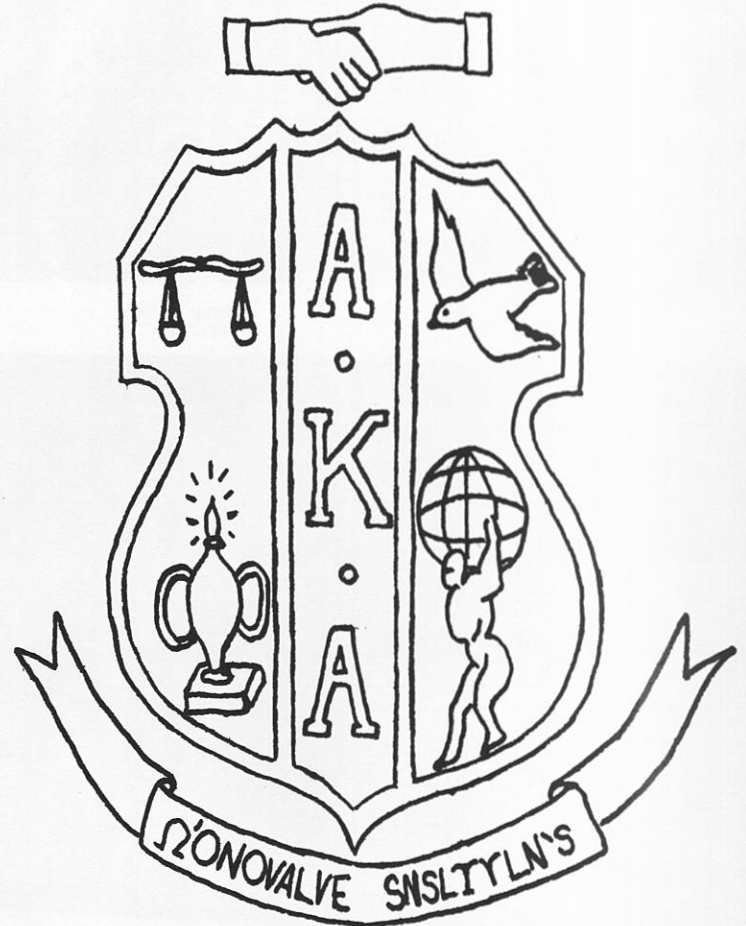

"By Merit and By Culture"

Michelle Potts
Basileus



The sorors of Alpha Kappa Alpha Sorority Inc., Gamma Kappa Chapter have as their goal "service to all mankind." Their activities for the year have been geared toward raising money for the United Negro College Fund, Sickle Cell Anemia, and the NAACP. Community Activities include the VA Project, visiting various nursing homes, and distributing goods to needy families. The sorors, would like to invite you to get involved with them in serving mankind.

Debora McCalpine
Anti-Basileus



Cynthia Johnson, Renee Powell, Yvette Williams, Tajuanna Starks, Chandra Bryant, Monica Munnerlyn, Linda Hamilton, Sebrina Madden, Edora Randolph, Brenda Chenier, Madonna Guimont, Pamela Lee, Dana Maxwell, Zaundra Bettis, Stephanie Guy, Roslyn Langston, Hattie Zene, Josheryl Pruitt, Audrey Laird, Carol Stevens, Regina Woods, Sandra Johnson, Tammy Haygood, Sabrina Baker, Anita Conteras, Lysanias Bell, Sylvia Watts, Carol Walker, Kathy Evans, Ann Wilson, Connie Bowie, Advisor, Michele Potts, Abrigail Rudolph, Altonia Irvin, Varita King, Brigitte Mazyck, Margo Steele, Marilyn MacFadden, Debora McCalpine, Ruth McCalla, Debra Moore, Bernice Dewberry.



Gamma Kappa and Beta Xi
Omega Sorors



Chandra Bryant
Brenda Fenn
Stephanie Guy
Grammeteus

Linda Hamilton
Cynthia Johnson
Roslyn Langston



Brigitte Mazyck
Karen Mazyck
Margo Steele



Chandra Stephens
Carol Stevens
Carolyn Stevens



Katrisa Tiddle



ALPHA PHI ALPHA Fraternity Incorporated gamma phi chapter

Alpha Phi Alpha Fraternity, Inc. was founded on December 4, 1906 at Cornell University in Ithica, N.Y. It is the oldest, largest and most prestigious fraternity established for college educated black men. Alpha Phi Alpha instills in its members scholarship, leadership, love for all mankind, and to exell in all endeavors. Gamma Phi Chapter, here at Tuskegee Institute, was founded April 15, 1948. The Charter line consisted of 32 outstanding young men. Presently the chapter has a membership of 47 dedicated brothers. Among the highlights of this past year was the annual Mr. Magic presentation. From the proceeds of this presentation the brothers donated \$500 to the Tuskegee Centinal drive, along with \$500 to the Alpha Phi Alpha Million Dollar Fund drive. The brothers of Gamma Phi are indeed committed to the motto, "First of all, Servants of all, We shall transcend all."

Dennis Threadcraft
President

Leroy E. Stokes
Vice-President — Historian

Kenneth Williams
Recording Secretary

Mark A. Figaro
Treasurer

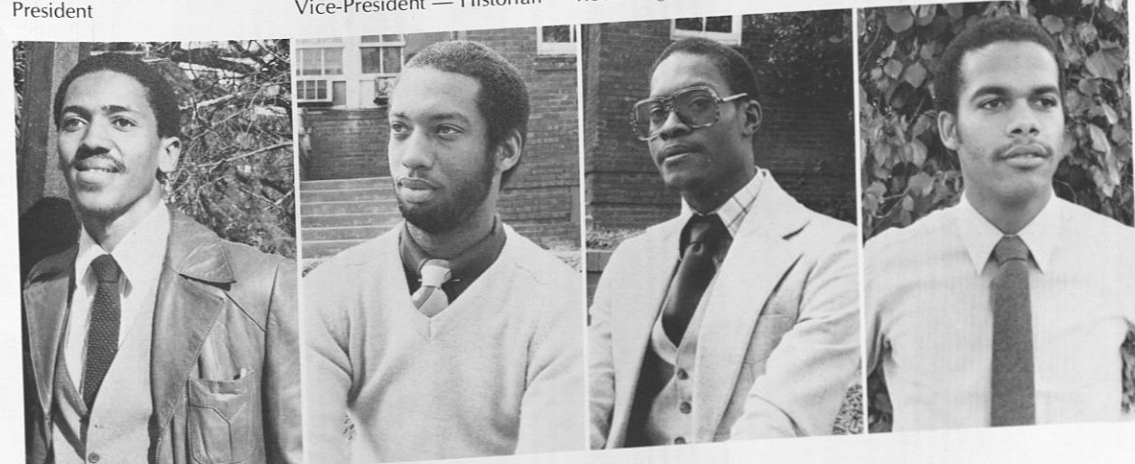

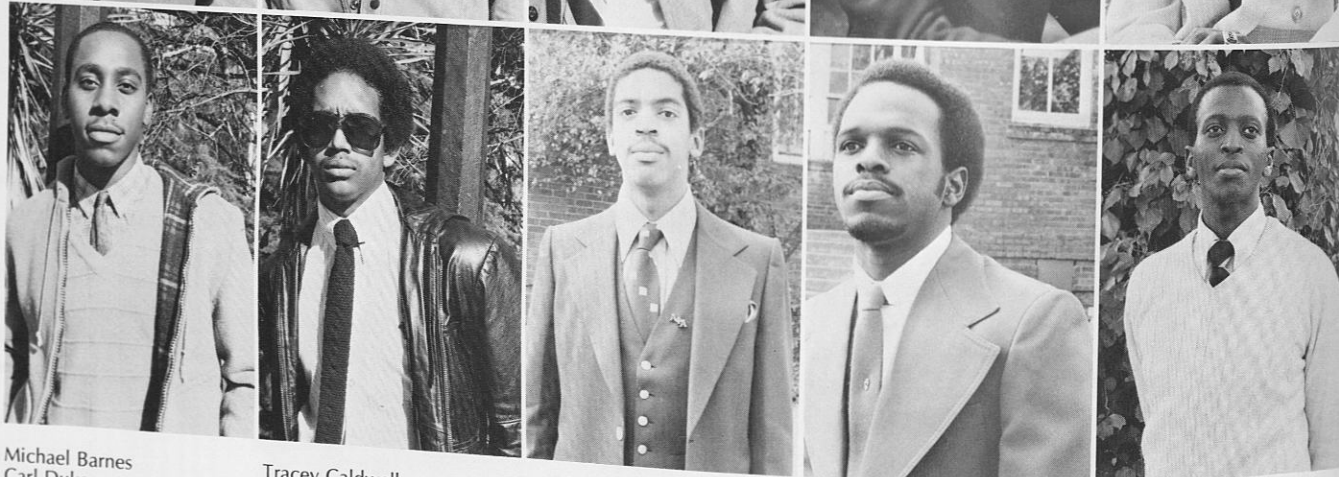

Michael Barnes
Carl Dukes
Carlos Hodges

Tracey Caldwell
Roderick Green
Julius Huff

Ronald Carter
Carl Hamilton
Wade Hunt

Anthony Cook
Cass Hatcher
Gary Jackson

Dave Dillard
Greg Hillman
Leroy Jenkins

In Memorance of Dr. Martain Luther King

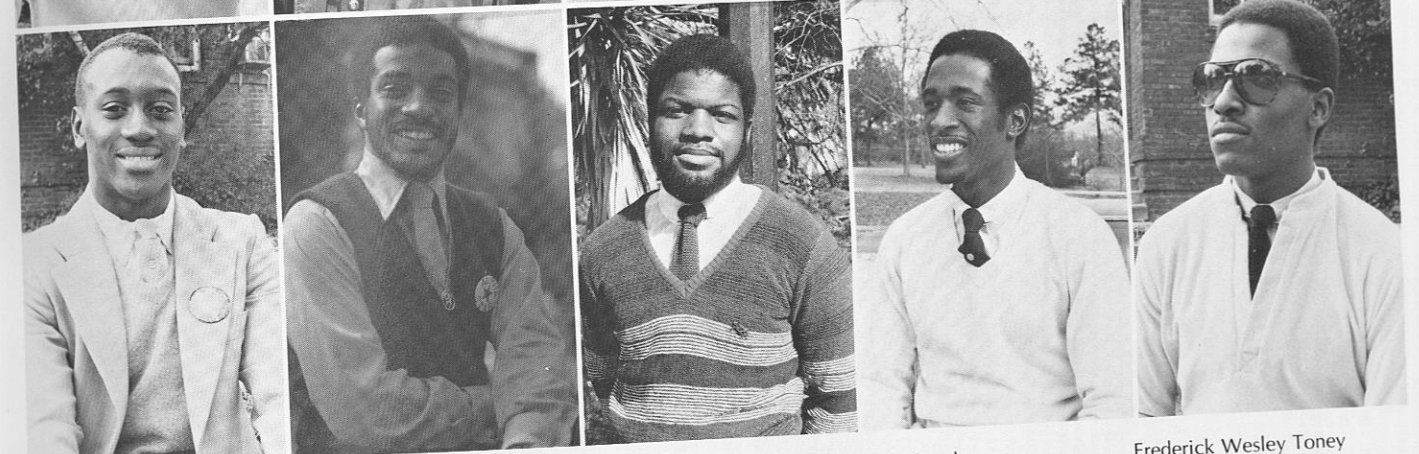

Alexander Mack
Anthony Walker

Arthur Mcelvy
James Walker

Rufus Minor
Carlos Washington

John Slaughter
Eugene Wood

Frederick Wesley Toney
Eugene Vickers

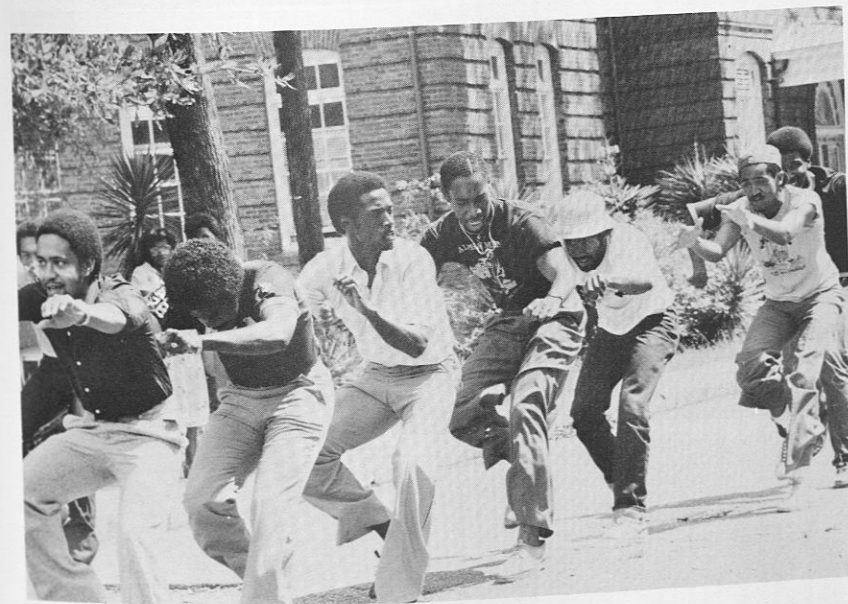

'Let's Move that Train'



Delta Sigma Theta Inc.

FORTITUDE ...

Delta Sigma Theta Sorority was founded at Howard University in 1913. It is a public service organization dedicated to a program of sharing membership skills and organizational service in the public interest, and represents the bond of true sisterhood, strength and love towards all people.

It's twenty-two founders demonstrated a vital concern for social welfare, academic excellence and cultural enrichment, de-emphasizing the social side of sorority life. The women of Gamma Tau Chapter continue to let these original goals flourish by offering many volunteer services, community service projects, and tutorial services.

Today there are more than 100,000 members in chapters located in forty-five states, The Virgin Islands, The District of Columbia and The Republics of Haiti and Liberia.

Contributions made by Delta, Nationwide, include the NAACP support drive, support of the equal rights amendments and operation big vote, a voter registration drive.

Activities of Gamma Tau Chapter in 1978-1979 included Thanksgiving and Christmas canned food drive for needy families, UNCF and NAACP fund drives, and a Christmas party for the needy children in the community.

President
Marilyn Sanders



Vice President
Gail Stokes



... COURAGE, WISDOM



Beverly Aaron
Jerrie Abrams — Financial
Sec.



Cheryl Allen
Bennette Anderson —
Recording Sec.

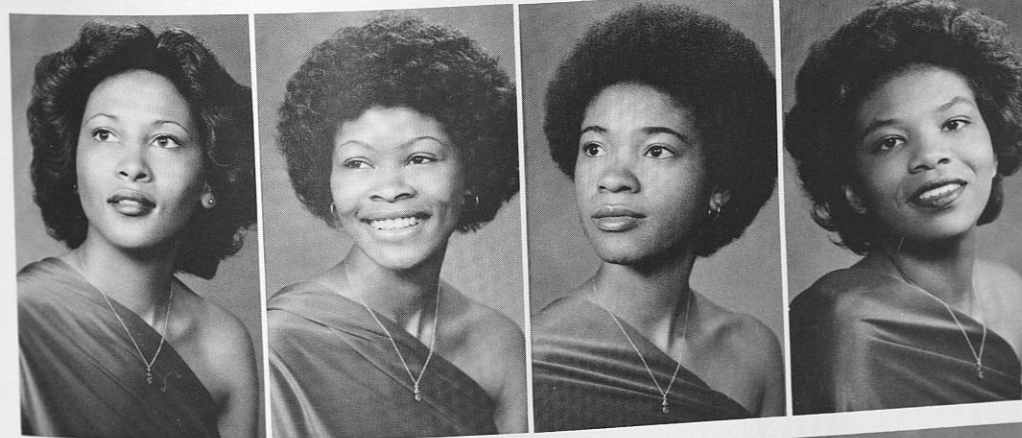

Andrea Braynon — Sargent-at-Arms
Vernessa Coleman — Keeper of Properties
Jennifer Corbitt — Parliamentarian
Karen Gordon



Rose Hubbard
Carolyn Jackson
Crystal Jackson
Mychelle Jackson

TO STRIVE AND...

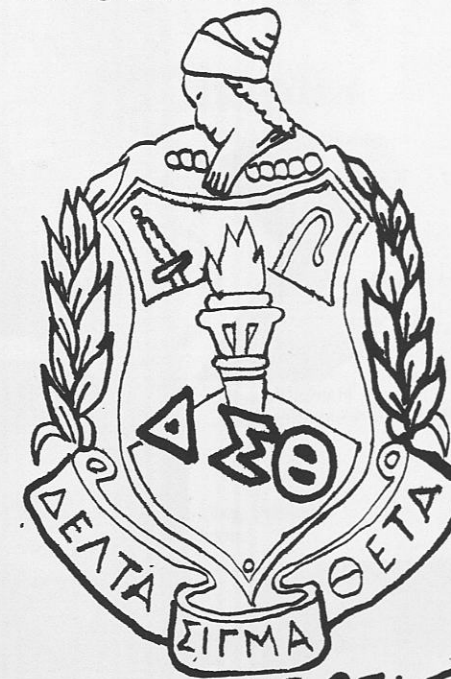

.. ATTAIN FOR DELTA..

Janice Johnson
Arvis McCormick
Valerie Montgomery
JoEllen McDaniel



Pamela Newman
Iris Patrick
Harriet Powell
Phyllis Prothro — Corresponding Sec.



Merridith Pryor
Sandra Robinson — Treasurer
Yvonne Roland
Marrietta Ross



Diane Williams
Jacqueline Williams
Zandra Williams
Theresa Usher



PHI BETA SIGMA FRATERNITY, INC.

Beta Kappa Chapter

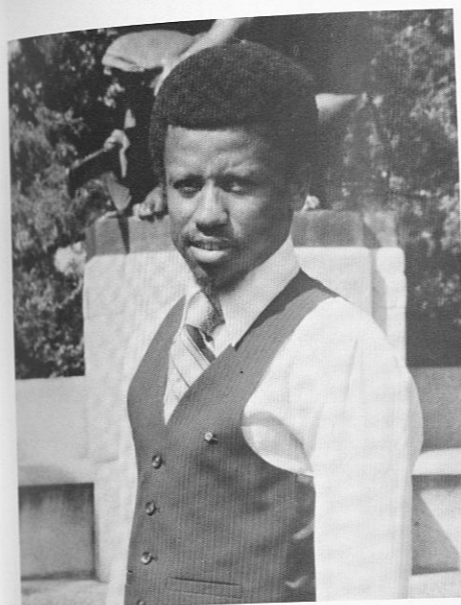

A.L. Houston
Faculty Advisor

Duane Adderly
George Bolton, Treasurer

Charles Blackwell-Dean of Probates
Carl Briggs, Secretary

Berdis Blanding, President
Thomas Gibson

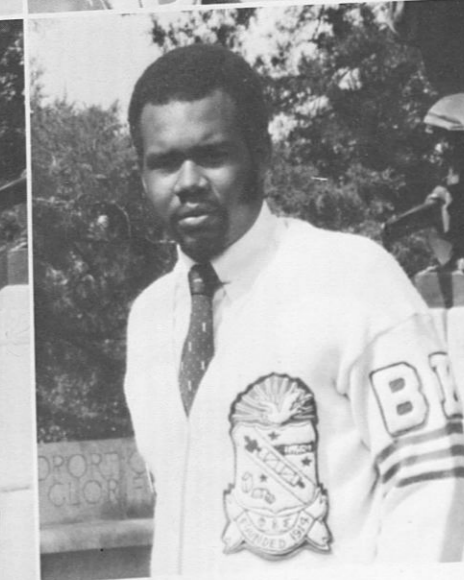
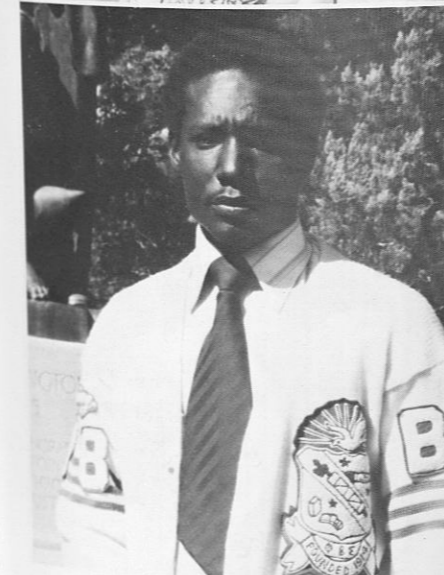
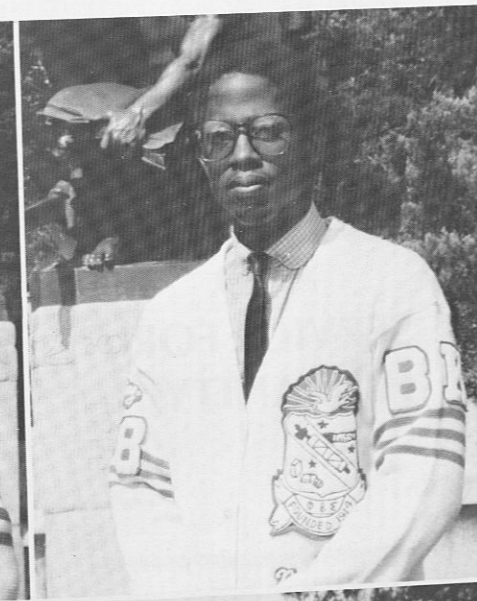
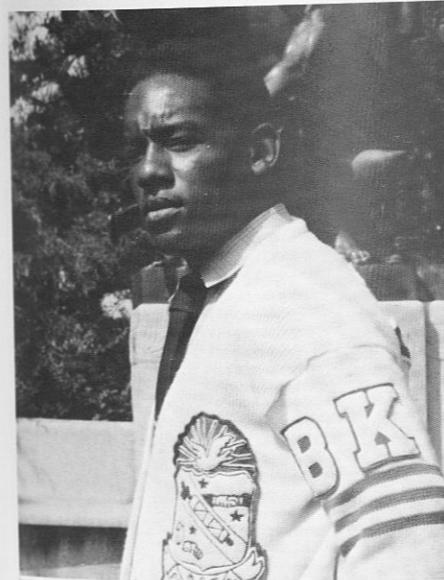

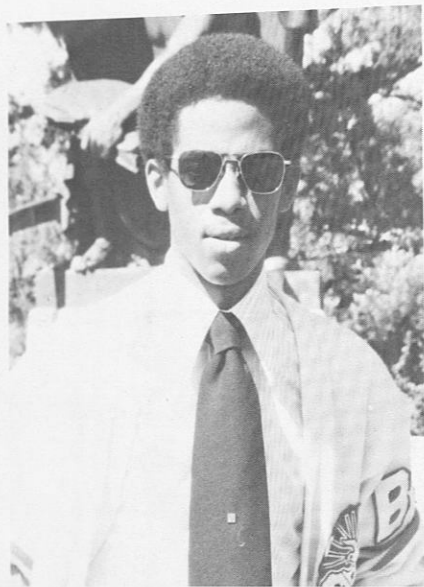

Darrell Gomes
Allen Jackson
Herman Massingale, Historian



Thomas Hyatt

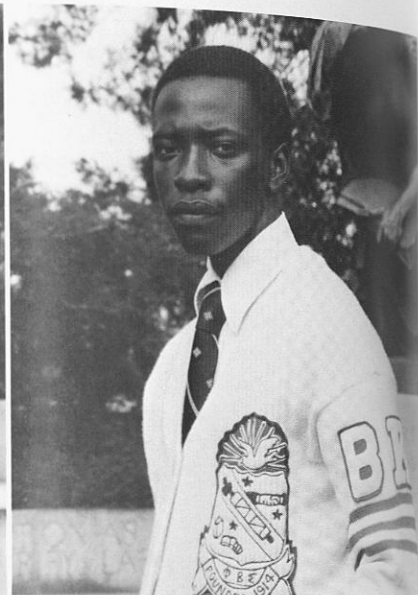

Isaac Irby, Sgt. at Arms
Shelton Liddell, Dean of Pledges
Howard L. Morris

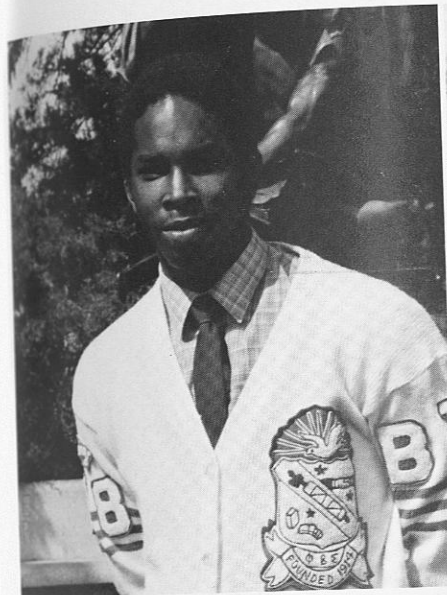

Terry Morton
Jesses Raines
Murray Rodgers



Alfred Ogden

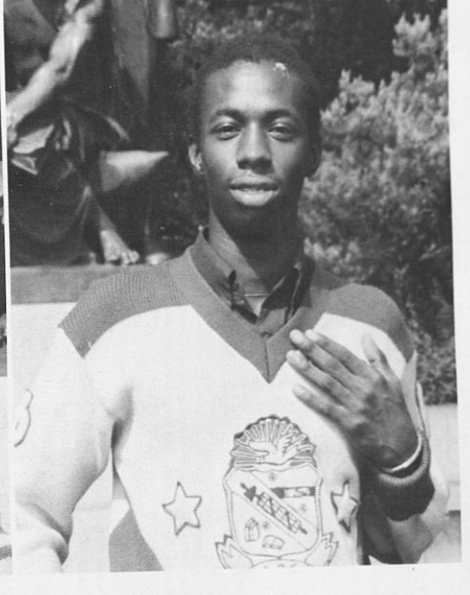

Michael Peagler
George Robinson-Parliamentarian
Alex Sanders

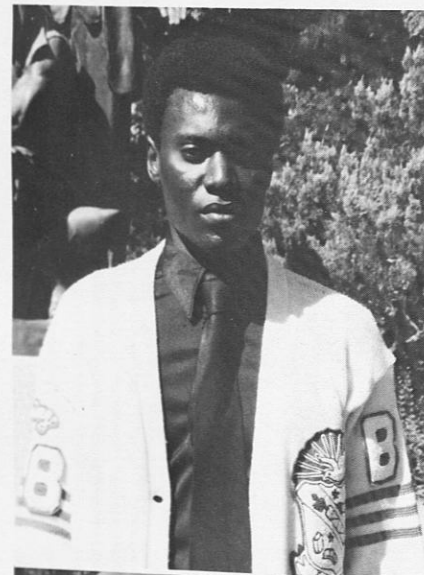

**"CULTURE FOR
SERVICE
AND
SERVICE FOR
HUMANITY"**

James R. McNealy, Vice President



**FOUNDED 1914
HOWARD
UNIVERSITY**

Mortimer Roett, Business Manager

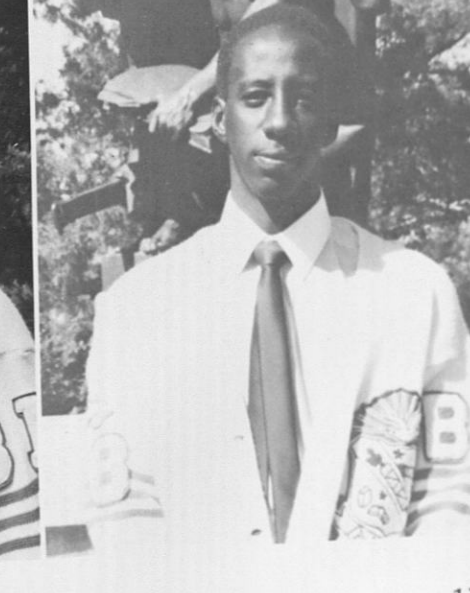
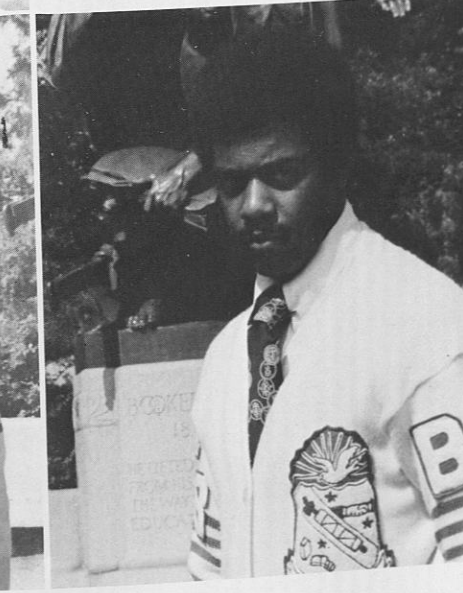
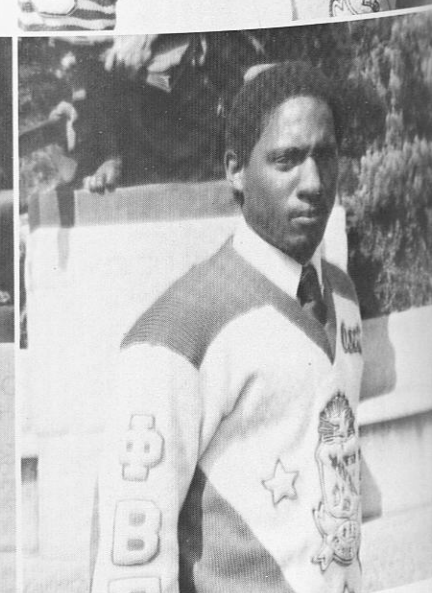
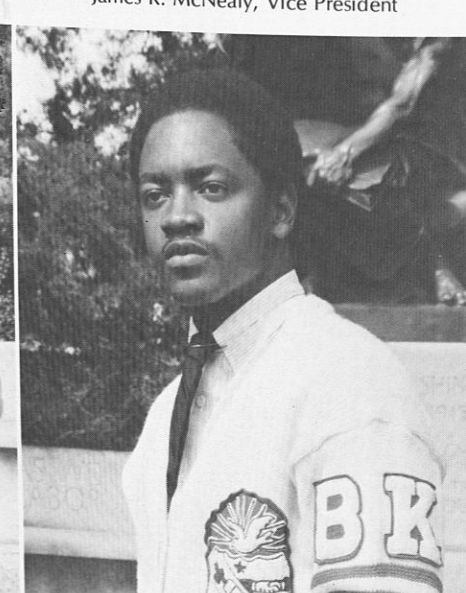

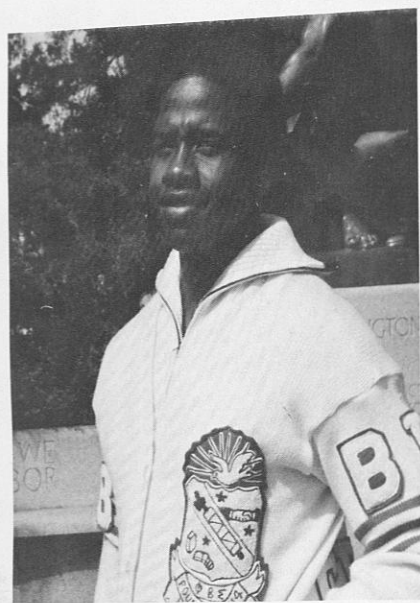

Mark Shelton



Alex Sims

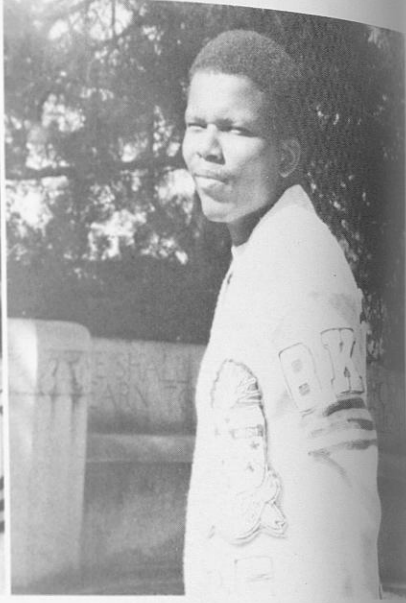

Emanuel Smith
Robert Snoddy

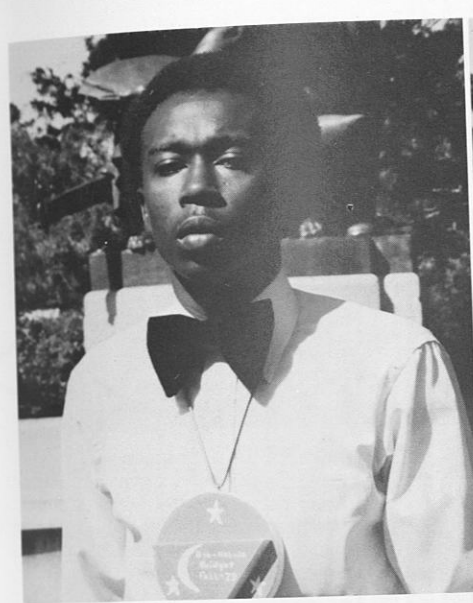

Anthony Cureton
Cautrel Weathersby
Norman Selinas

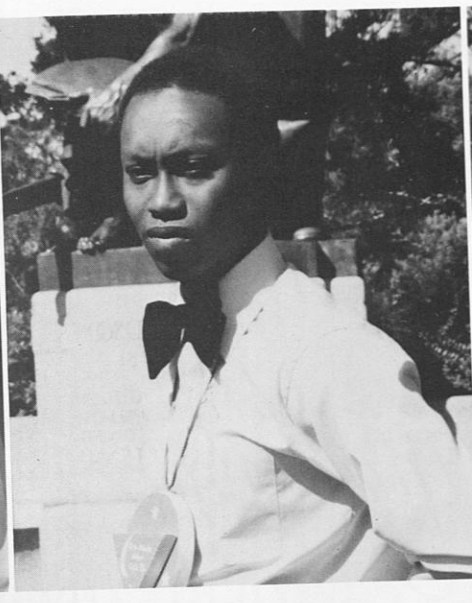

Charles German

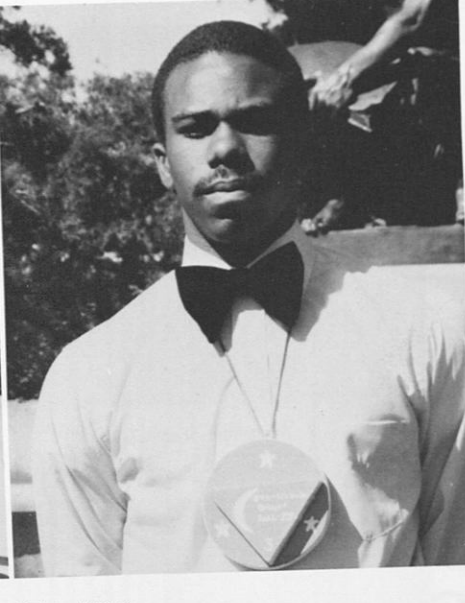

Edward Flythe
Derrick Cosby
Walter Campbell



Fall 1979 Pledge Line

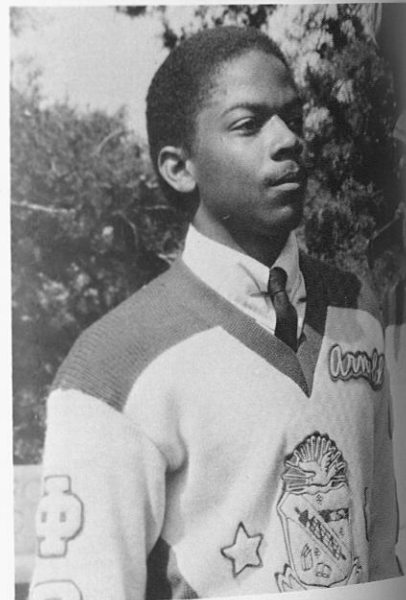

The BIG BLUE

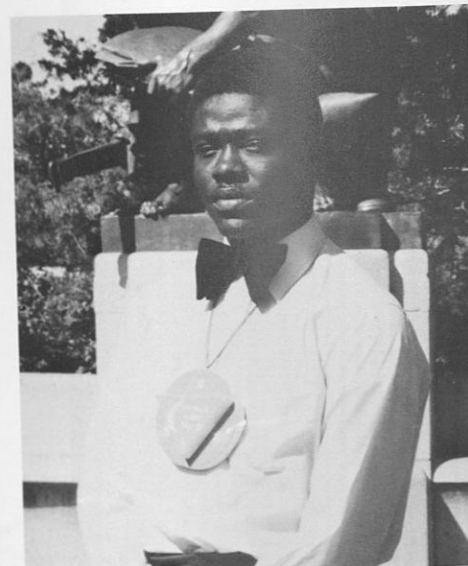

Zebedee Johnson



George Robinson of the Basketball Golden Tigers



Alfred Ogden and George Bolton of the Baseball Golden Tigers

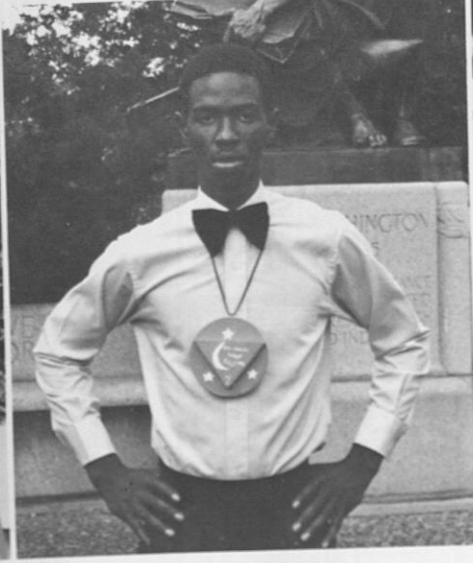
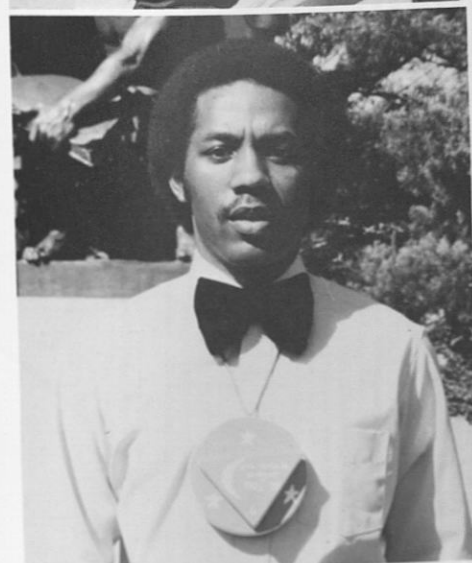

SISTERLY LOVE

...with the snow white dove as the symbol of peace, innocence and gentleness... we go forth to demonstrate the principles of ZETA...

S
C
H
O
L
A
R
S
H
I
P



Lessie Duckworth
Advisor



Jocasta Hillman
Basileus

FINER WOMANHOOD



Janet Bivins



Carolyn Tillery



Gail A. Cooper



Serafina F. Hillman



Lessie A. Myers



Thelma Eaton
Pan-Hellenic Representative



Judy Nicholson
Public Relations



Clara M. Warren



Brenda Irons



Andrea M. Morrow
Dean of Probates



Dennise A. Hendricks
Step Master



La Vern L. Daniels
Asst. Step Master



Lisa Morgan
Anti-Basileus



Debra A. Fields
Grammateus



Angela D. Hohnon
Tamias



Carmella R. Brown
Ipistoelus

Sigma Loves

Sigma Love, Beta Kappa Chapter, is a support organization of Phi Beta Sigma Fraternity. Our main objective is to promote love, service and sisterhood. We assist the brothers with their service projects, fund raising events and parties.



Gloria Jones, Karen Lumpkin



Paula Murray, Jackie Jones, Anita McDowell



Bettina Helm, Monica Howard



The Brothers in the Saddle!

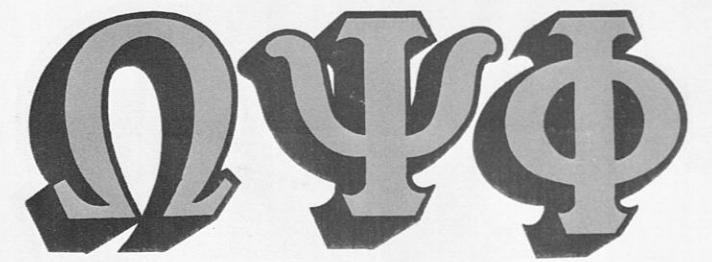

Omega Psi Phi

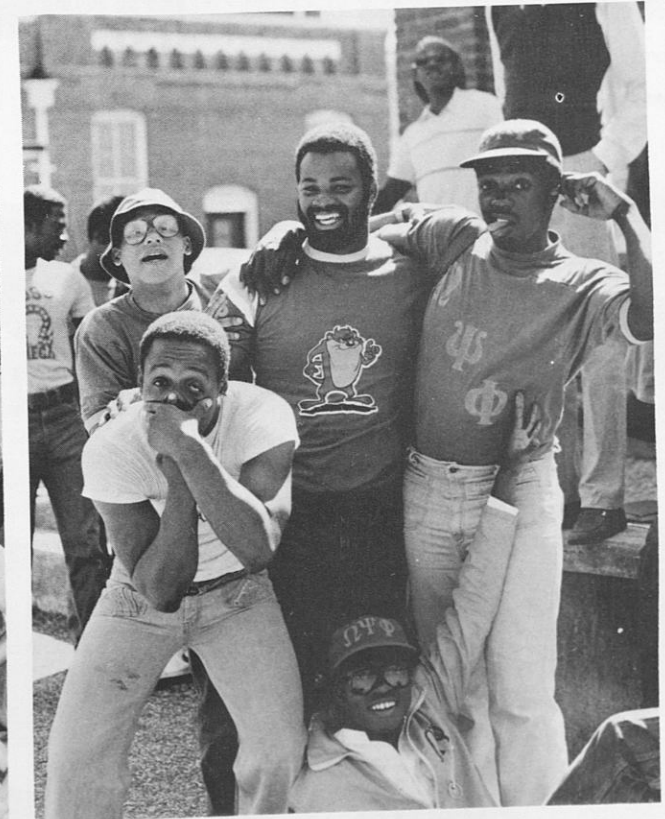

L
a
m
b
d
a

E
p
s
i
l
o
n

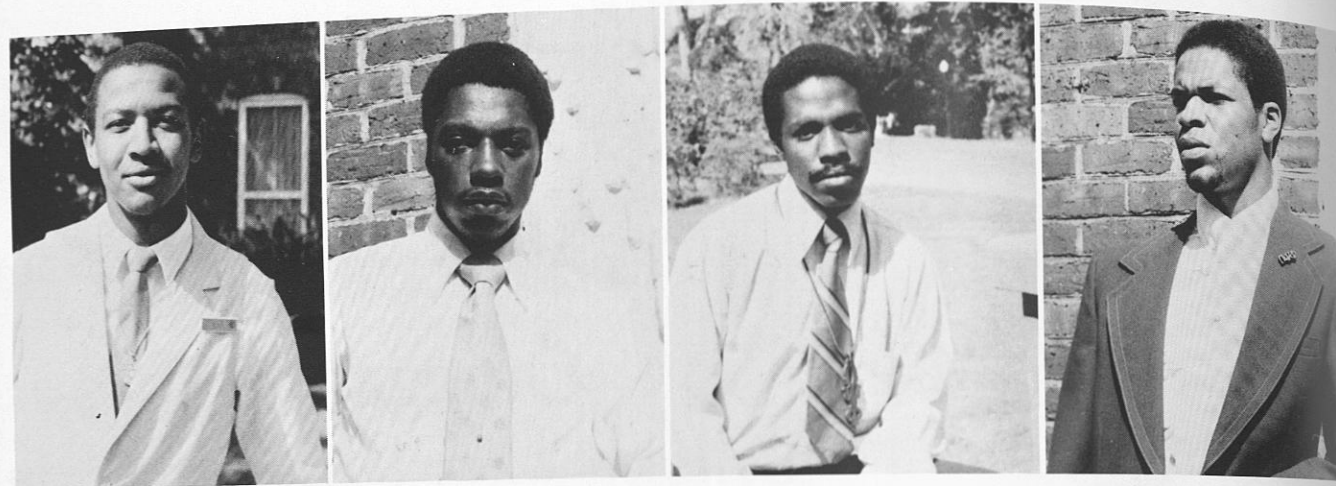

Steve Allen
"Steamboat"
Mobile, Alabama

Michael J. Bonner
"The Dancing Bear"
Keeper of Finance
Pensacola, Florida

Warren Dillard
"Dr. X"
Mobile, Alabama

Jeffery Exekeil
"Mr. Gone"
Parliamentarian
Columbus, Georgia

Leonard Higgins
"Sweet Lennie"
Charleston, South Carolina

Larry Huff
"Hot Dog"
Chaplain
Atlanta, Georgia

J. Randy Johnson
"Superdog"
Basileus
Miami, Florida

Preston Johnson
"Sir Rolls"
Baltimore, Maryland

Joseph McDonald
"Cheeseburger"
Chicago, Illinois

Robert F. Mosby
"Big Dog"
March Master
Anniston, Alabama

Glen Otis
"Uncle Pipe"
Chicago, Illinois

Timothy Pearl
"Mr. Bold"
Headland, Alabama

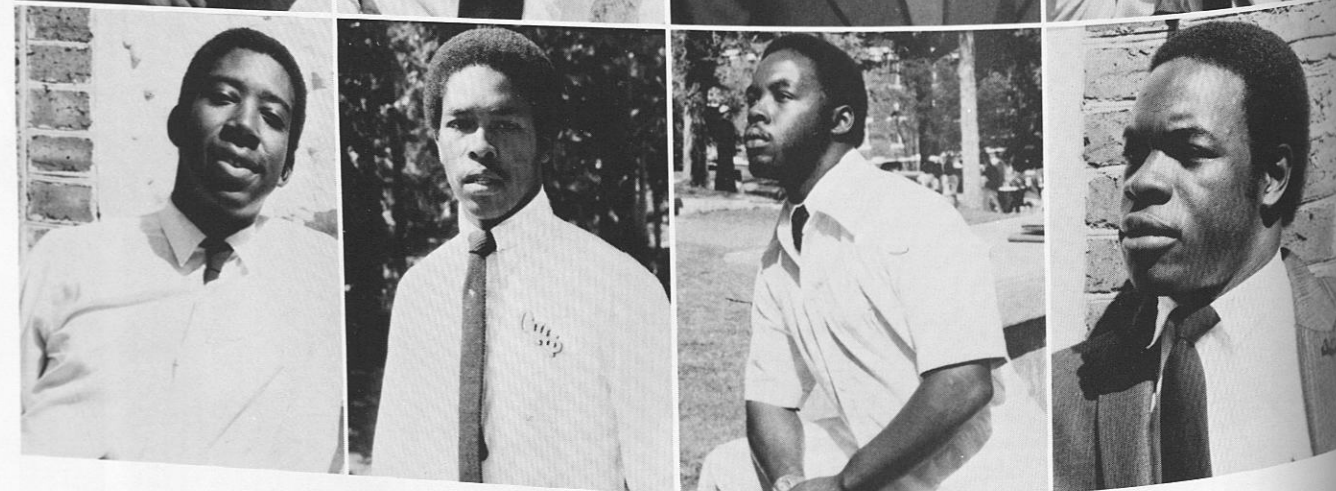

Robert Perry
"Monster"
Keeper of Peace
Aiken, South Carolina

Ronald Roberts
"The Babe"
St. Louis, Missouri

Anthony Scott
"Blade"
Keeper of Records and Seals
Orangeburg, South Carolina

Furman O. Sizemore
"Butch"
Evanston, Illinois

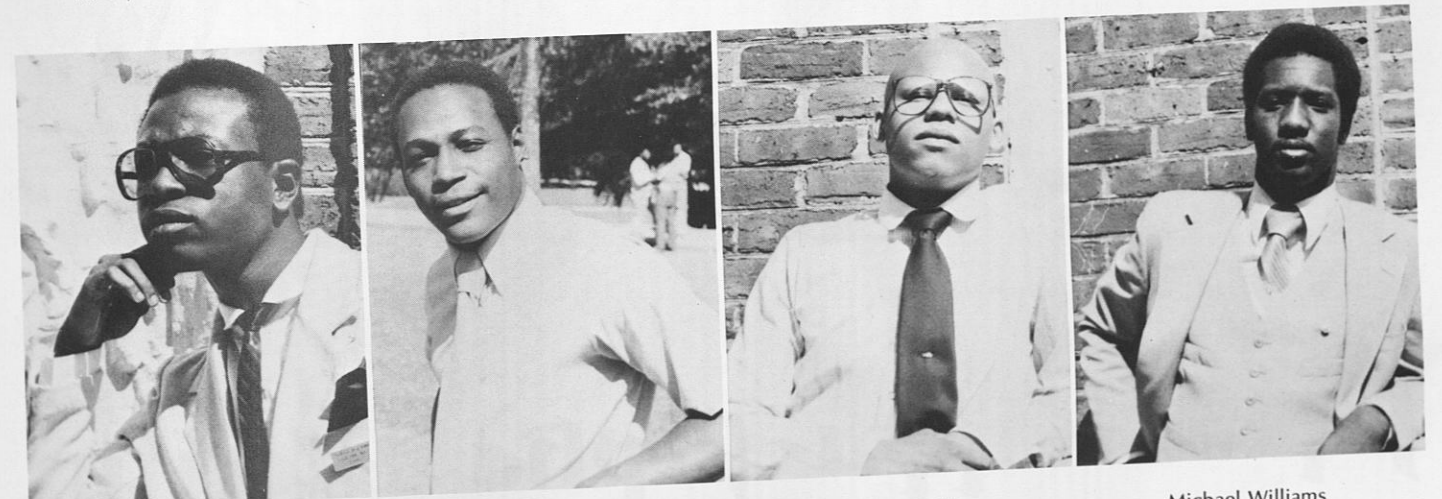

Eddie Stephens
"Fast Eddie"
Dean of Pledgies
Bessemer, Alabama

Rodney Stone
"Rock Stone"
Chicago, Illinois

Edward L. White
"The Diabolical Skull"
Vice-Basileus
Jamaica, New York

Michael Williams
"Black Sheba"
Aliceville, Alabama



THE WAY GREEKS
WERE

AKA
ΑΦΑ

ΒΡΕ
ΒΡΕ

ΚΑΥ
ΚΑΥ
ΣΥΦ

Alpha Kappa Alpha Sorority



Omega Psi Phi

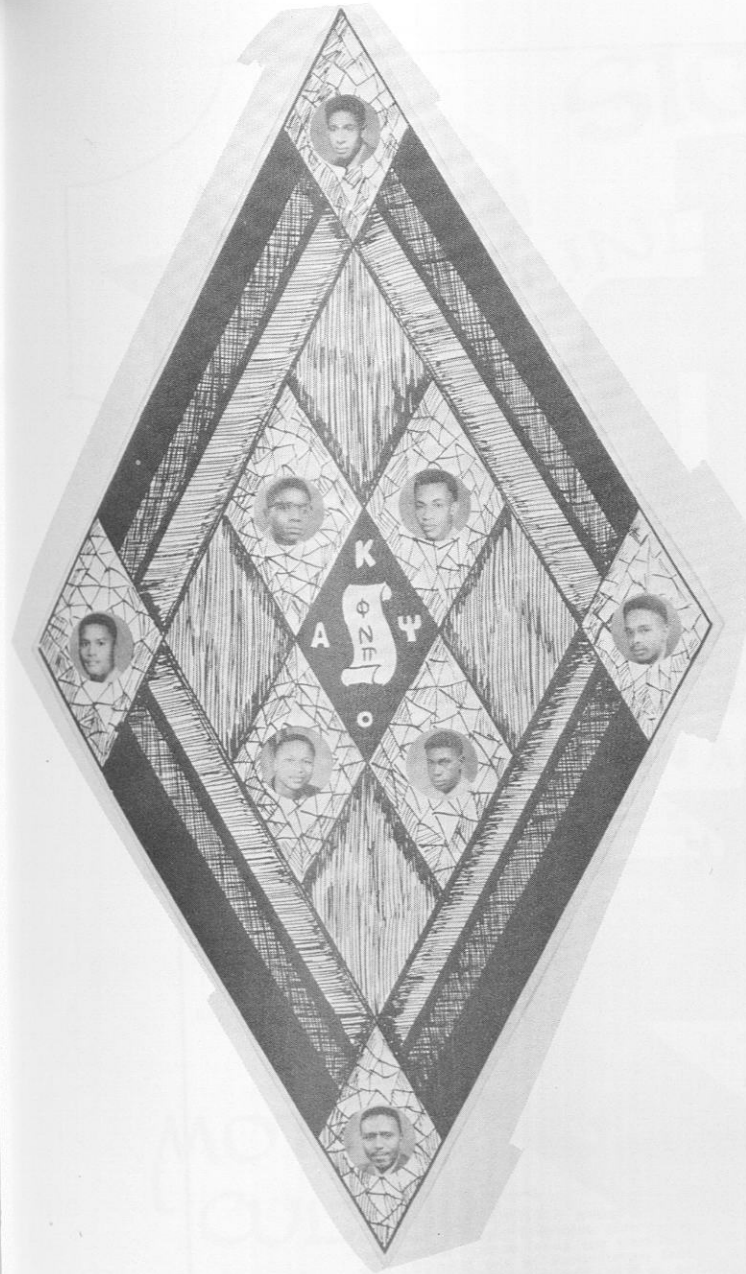

KAPPA ALPHA PSI

Fraternity

Wright L. Lassiter, Jr.
President

Melvin T. Bryant
Vice President & D. of P.

Ernest D. Green
Treasurer

Roland Van Pope

Hollis Stevens

George Simmons, Jr.
Secretary

Army Daniel

Leo Marshall
Chaplain

Donald Spight

David Roberson
Parliamentarian

Albert Sterling

John Bennett

ALPHA PHI ALPHA FRATERNITY, INC.
FOUNDED AT CORNELL UNIVERSITY
1906

Local Chapter, Delta Kappa
Alpha Phi Alpha, during its forty-eight years of existence, has grown powerful and influential. Today Alpha Phi Alpha is not confining its activities to the ignoble ease and pleasure of dance halls and banquet tables, but on all fronts, has been fighting relentlessly our moral enemy—segregation; awarding annual scholarships to worthy scholars; making annual contributions to the NAACP; contributing to the council on African Affairs, and contributing to and participating in the American Council on Human Rights.

SPHINX

Andrew Jackson

Bobby Howard

Bertrand Jennings

PHI BETA SIGMA FRATERNITY
FOUNDED 1914
HOWARD UNIV.

Alpha Zeta chapter — 1946
ALCORN A&M COLLEGE

George White
Secretary

Kenneth Simmons
Treasurer

Jesse Magee
Dean of Pledges

Robert Lewis
President

Lit Evans
Chaplain

MOTTO-
CULTURE
FOR SERVICE
AND SERVICE FOR
HUMANITY

★ SERVICE

★ BROTHERHOOD

★ SCHOLARSHIP

Johnny Gorman
Editor to the Crescent

Jewel Lockhart
Business Manager

Sammuel Stepney
Vice President

J. T. Smith,
Sergeant-at-arms

Simon Wicks
Parliamentarian



- Billye Rose Harris, President
- Mary L. Vanderbilt, Vice President
- Jeanette Evans, Secretary
- June Porter, Treasurer
- May Bell Love, Chaplain
- Mary Nayland, Reporter
- Mary Carpenter
- Daisy Pearl Brown
- Margaret Mack
- Frankie Lewis
- Henrienne Dunbar

- Vera Alberta Hendricks
- Inell Jones
- Myrna Rasberry

- Eula Blackwell
- Delores White
- Gloria White
- Aretha Banks

DELTA SIGMA THETA Sorority



- Jessie Stewart
- Bertha Floyd
- Bernice Johnson
- Dorothy Bolden
- Marine Edison
- Bertha Williams

Pyramid Club

What Are These People



Yelling About?

HOMECOMING!!



Homecoming is a spectacle, where alumni and friends return to the campus, Some come to renew old acquaintance, some, to see how much "The Yard" has changed, still others come to see The Pipers jam one more time. During homecoming, one can also see the community involvement in Tuskegee Institute. From the appearance of local bands in the parade, to the Mayor attending the football games, the feeling of returning to Tuskegee is like truly coming home to one **big family**.

Homecoming 79



"MISS TUSKEGEE", Audrey Prince

Jeffrey Fagan; Escort, Karen Lumpkin; Attendent, Charles Hamm; Escort, Audrey Prince; Miss Tuskegee; Henry Wakins; Escort, Deirdre Robinson; Attendant.



The 1979 Homecoming Season saw Audrey Prince crowned Miss Tuskegee. Audrey is a native of Birmingham Alabama. She is a Senior, majoring in Early Childhood Education. Ms. Prince plans to continue her education and become a child Psycholgist. The attendants to Miss Tuskegee for the 79-80 school year are: Karen Lumpkin, a senior Biology student from Long Island, New York. And Dierdre Robinson, a senior clothing and related Art major from Columbus Georgia. The Carnation for Miss Tuskegee was held in Logan Hall. Audrey was crowned by Dr. A.P. Torrence Provost and Executive Vice President.

Attendants to Miss Tuskegee, Karen Lumpkin, Deirdre Robinson.





Homecoming Beauties

Homecoming festivities add life to the campus. The 1979 Homecoming was no different. Also noted during homecoming is the fact that most campus wide organizations like to display their sweethearts or Queens. These young ladies, although beautiful, provide needed assistance to most organizations and providing a spot in the homecoming parade is one of the means by which an organization may let it be known how proud they are to have that particular young lady as its queen.



Homecoming

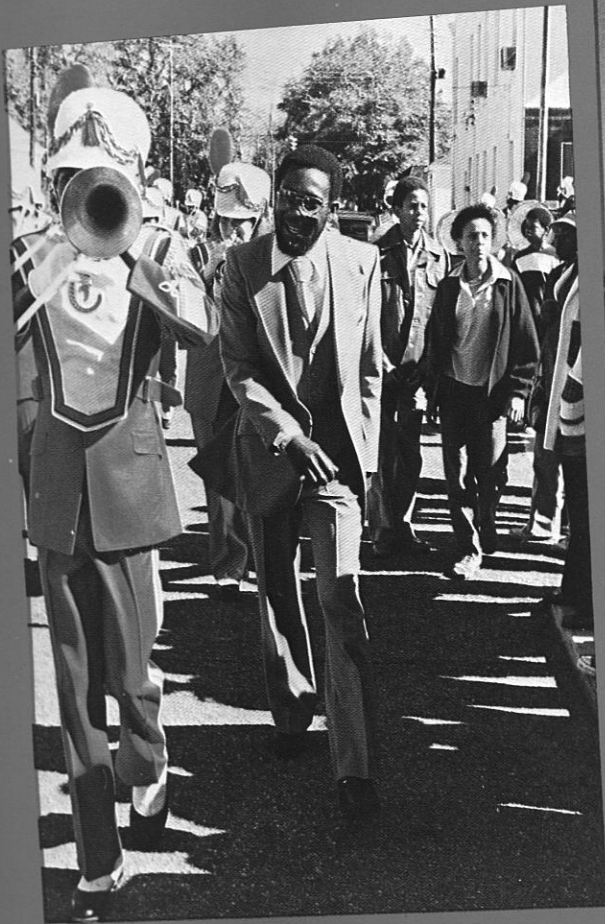

The pagentry of Homecoming was brought to a spectacular climax during the parade. The Marching Crimson Pipers featuring the piperettes performed along a parade route that began at Tuskegee Institute High School, passed through the campus of Tuskegee Institute and ended in downtown Tuskegee. The units in the parade included a local Scout Troop, Veterinary Medicine float, Carribbean Students and of course "The Pipers"



PARADE

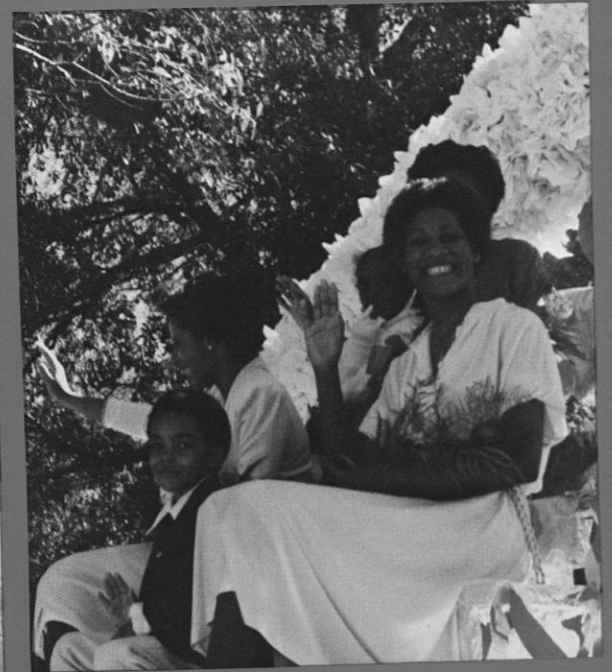

Beautiful ladies are plentiful at homecoming and this Homecoming is no exception. The colorful dress of the Carribbean Students is common sight at Tuskegee.



Decorated automobiles provide transportation for many of the queens during Homecoming.

Adding a touch of officiality to the parade with present Tuskegee officials, show the overall community involvement in Tuskegee Institute.

With Disco reaching a peak, the Piperettes are a great addition to a excellent marching band.



HOMECOMING CROWD

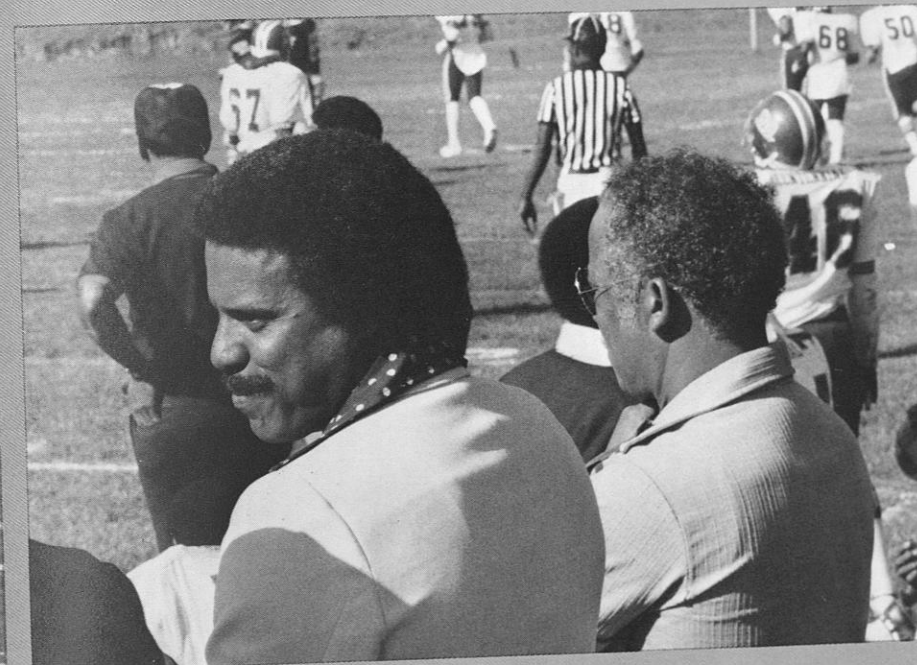

Homecoming consist of many parts. One thing that contributes to the excitement of Homecoming Activities are the people. People in the parade at the parade, in the football game and at the game. This year Spectators were treated to

a Crimson Tiger Victory as Tuskegee Institute defeated Maryland Eastern Shore. The Victory was produced with a combination of quarterbacks including Freshman Kenneth Crumm, and Senior Tommy Usher. With this Homecoming

Victory the Tigers have won six of their last seven Homecoming games.

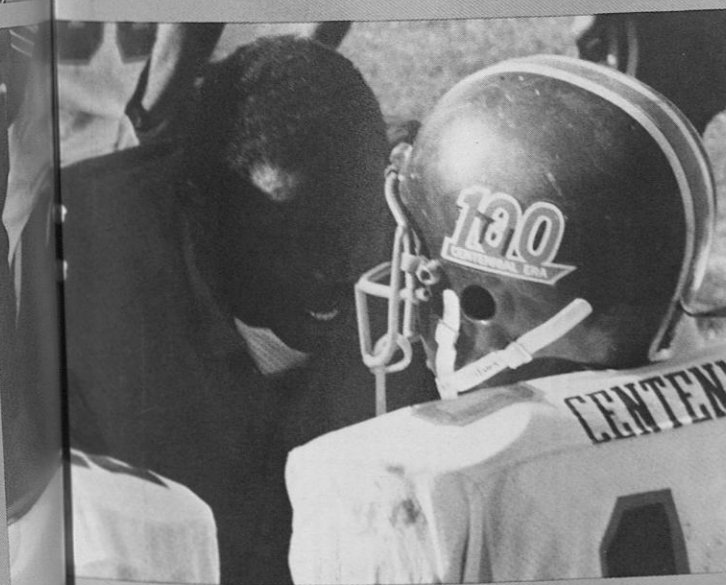
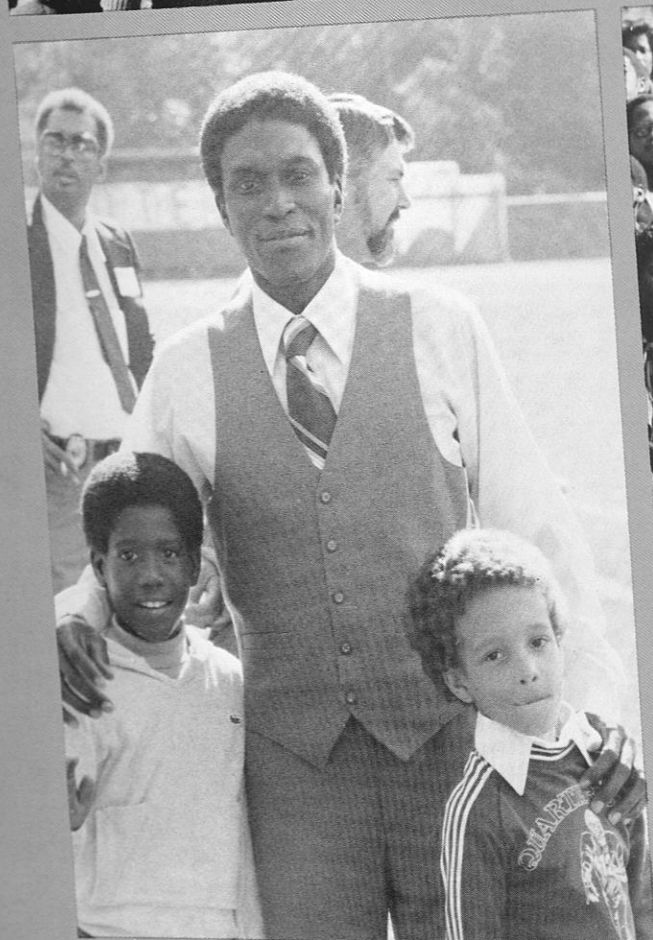



The . . .

Homecoming 1979 continued with The Golden Tigers Defeating Maryland Eastern Shore. The Golden Tiger offense was initially lead by freshmen quarterback Kenneth Crumm. The Crimson Pipers gave one of their season's best performances.



. . . Game

The spectators enjoyed mild weather while shouts of "Jam Pipers Jam", and "Go 'Skegee Tigers" filled the air. In the end it seemed that the Tigers under Haywood Scisum and The Pipers under Warren Duncan and Leroy Gibbs had reached their goal of maxiumn performance.

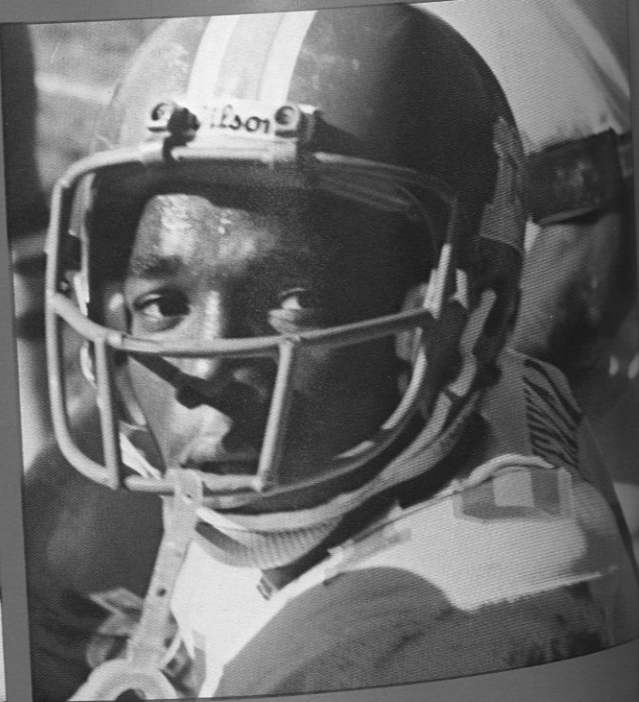

QUEENS





Miss Tuskegee Institute, Audrey Prince



Attendants; Karen Lumpkin, Deirdre Robinson



Genice Kelley, Cassandra Smith; Miss Senior, and Marietta Ross.



MS. JUNIOR
Bonnie Brock



MS. SOPHOMORE
Yolanda Hatcher

Attendant
Tara Gilbert



MS. FRESHMAN
Cathy Cameron



MS. ALPHA PHI ALPHA
Anita Roberson



MS. CARIBBEAN
Karen Pigrim



MS. AIR FORCE ROTC AND ATTENDENTS

214

Laura A. Hill

Terry L. Morris

Michelle D. Moore



Ms. ARNOLD AIR SOCIETY
Karen D. Morris

215



MS. ARMY ROTC
Denise Edwards



MS. INTERNATIONAL STUDENTS ASSOCIATION
Dianne Coltness



MS. CHOIR
Abrigail Rudolph



MS. SOCIAL WORK
Claudnette McGee



MS. SOCIOLOGY
Madia Smith



MS. WHITE HALL
Yolanda Mabry

Attendants
Antionette Powell
Lisa Winston

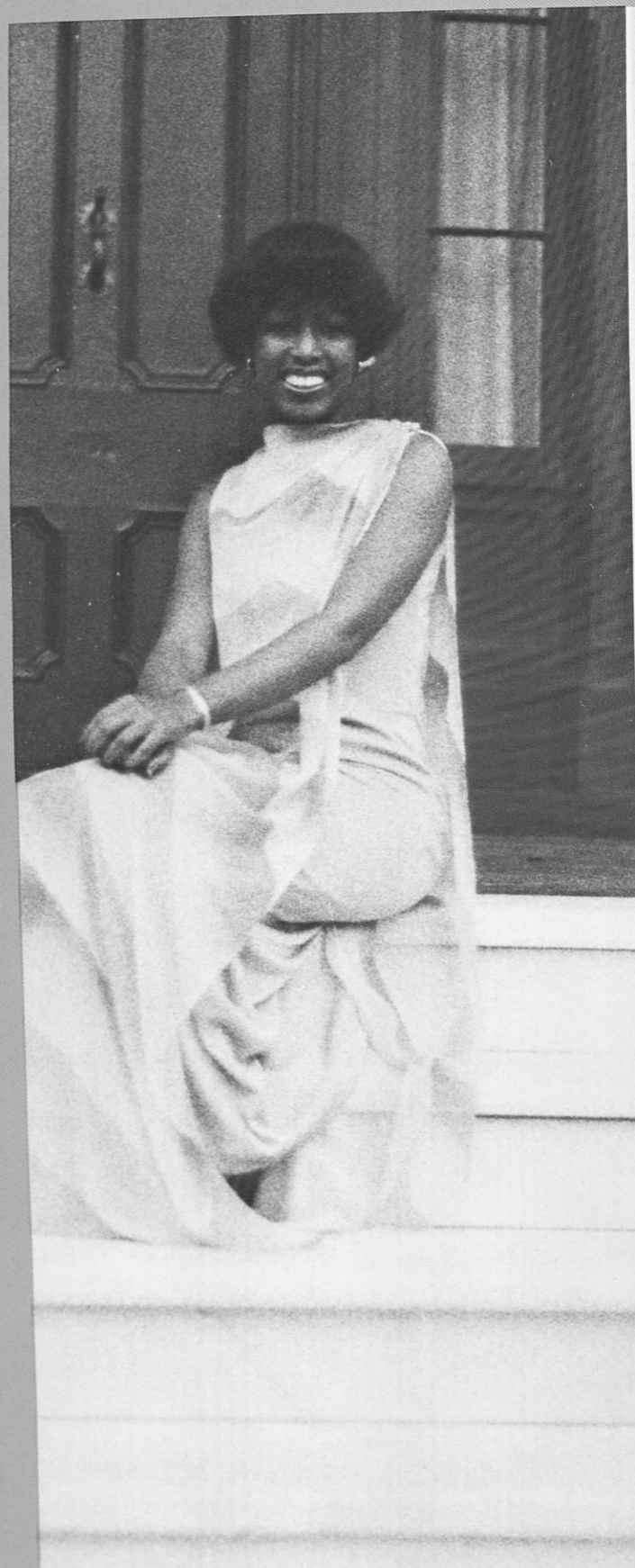

Deidre Sealey
Sweetheart
Kappa Alpha Psi



Katrina Peters
Sweetheart
Kappa Alpha Psi

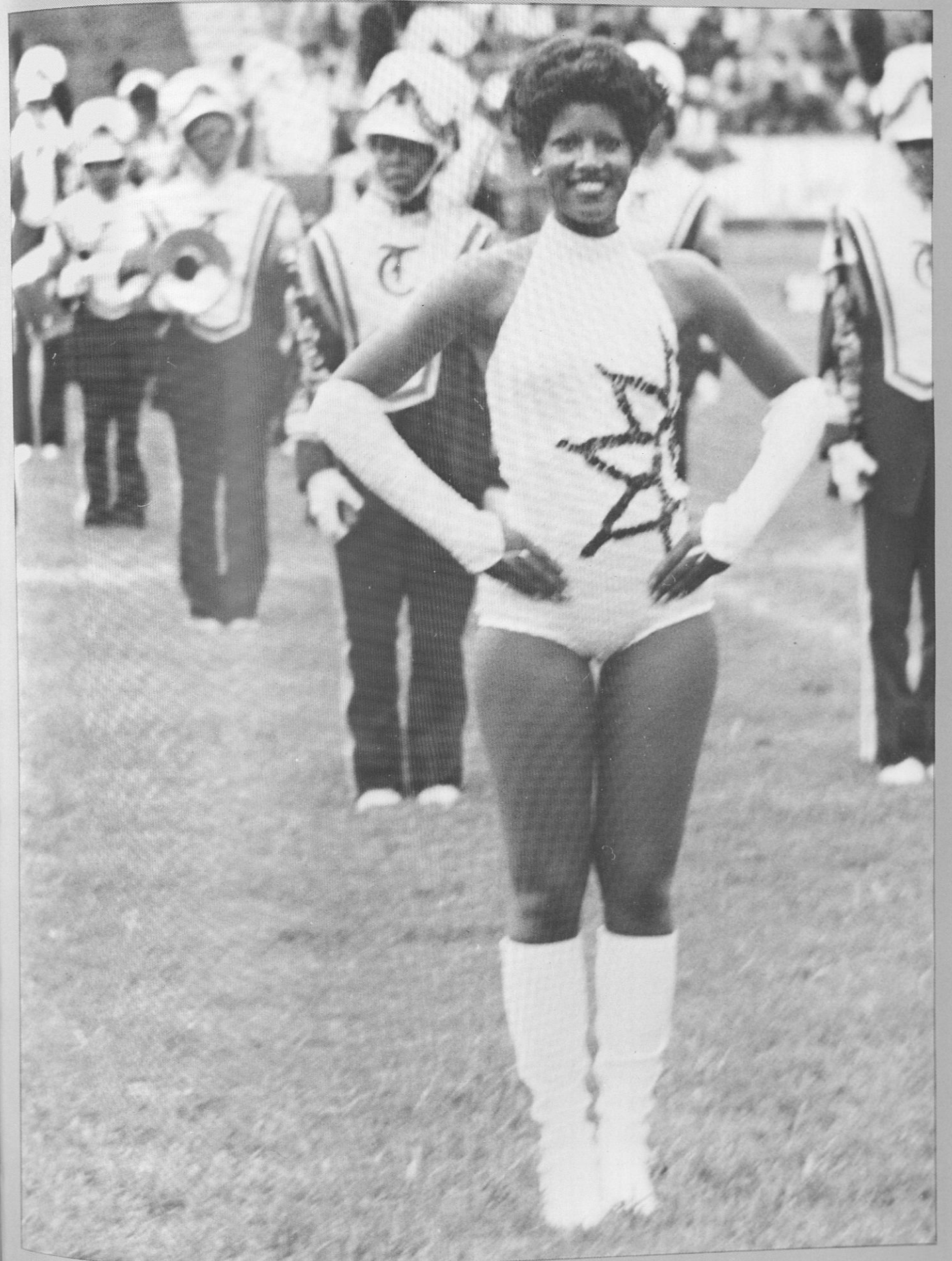

Miss Marching Crimson Piper
Rhonda Henderson

Eighty

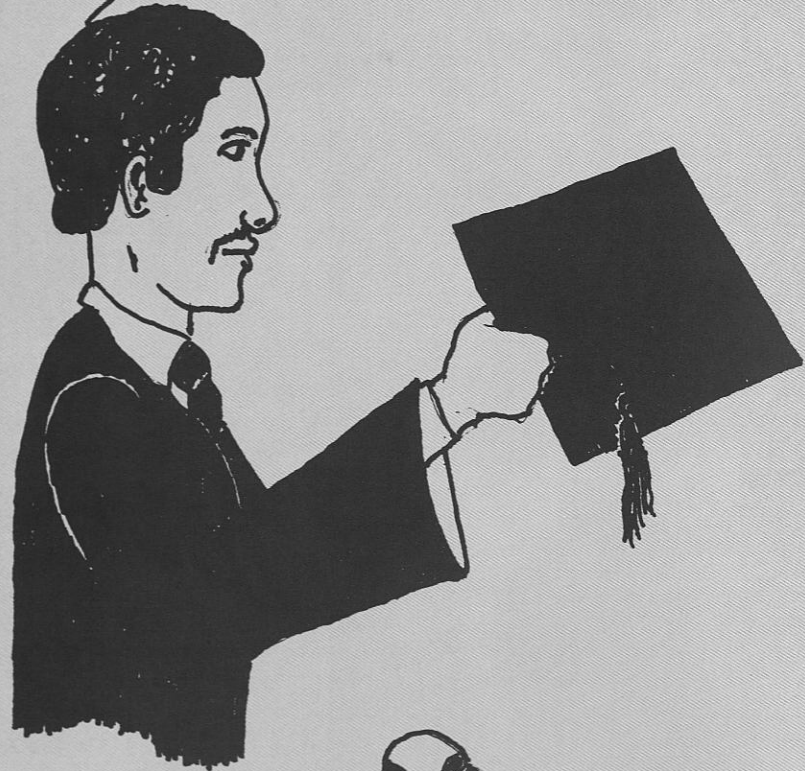

Eighty~Two



Eighty~One



Eighty~Three

CLASSES

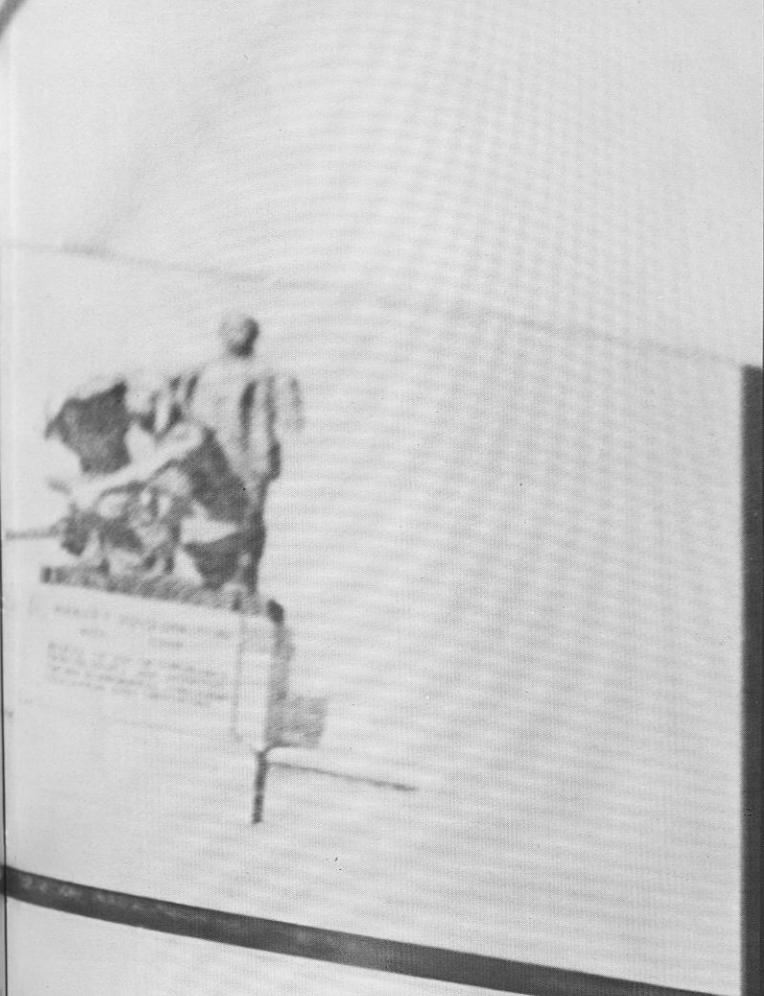
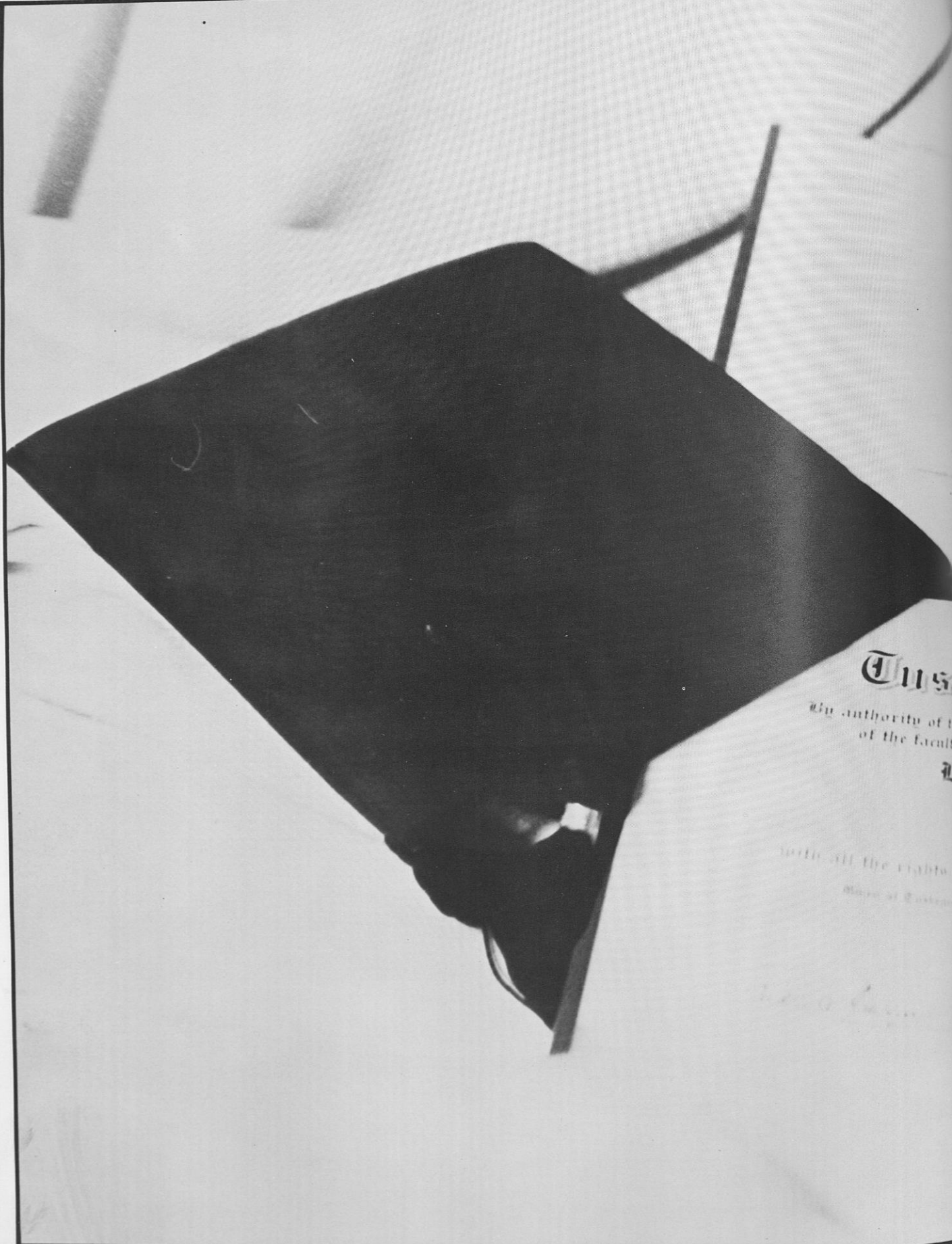

Trustee Institute

By authority of the Board of Trustees and upon recommendation of the Faculty of the Trustee Institute hereby confers upon

Long Anthony Jenkins

the degree of
Bachelor of Arts

with all the rights, honors and privileges appertaining thereto



[Faint handwritten signatures and text]

SENIORS

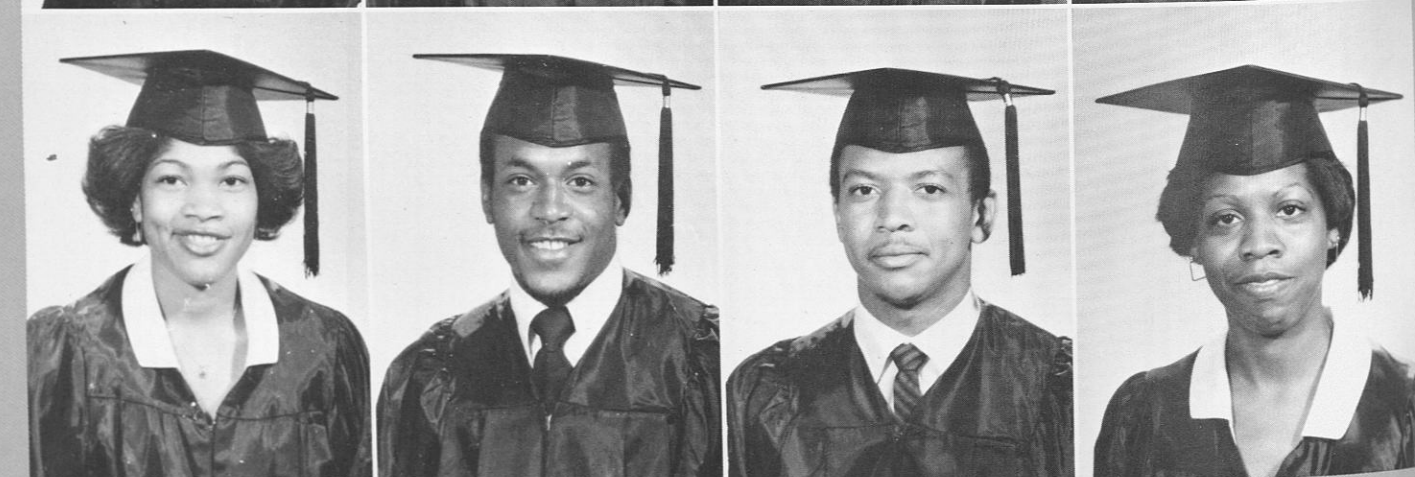
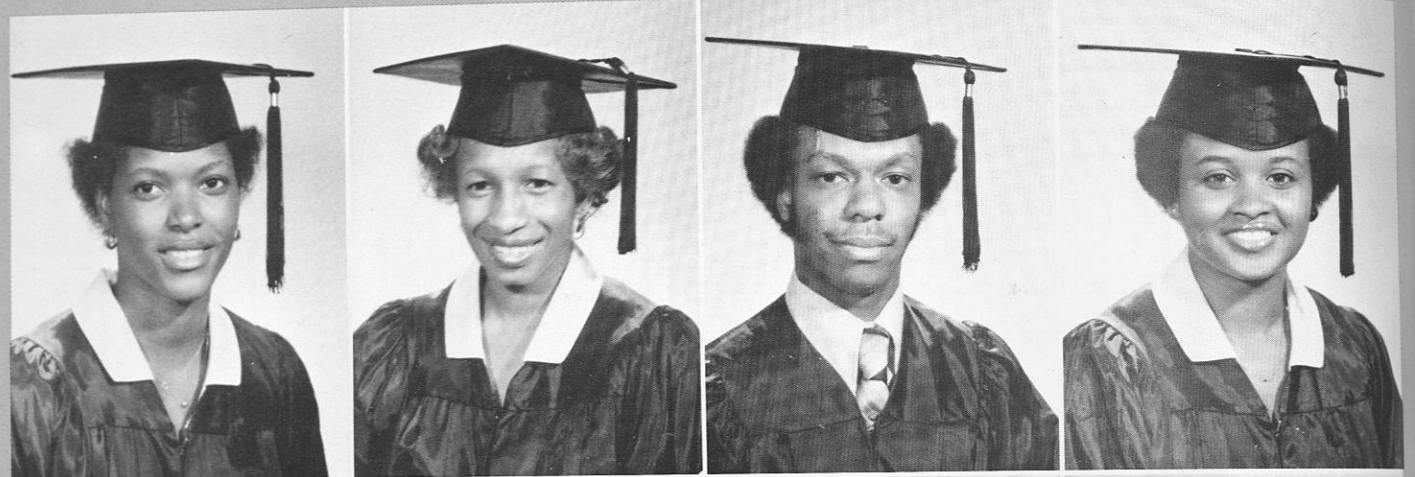

Abrams, Jerrie D. Birmingham, Ala. Elementary/Special Education

Abron, Debra S. Columbus, Ga. Elementary Education

Adams, James H. Montgomery, A. Chemistry

Adams, Veronica Tampa, Fl. Elementary/Special Education

Al-Said, Fuad Mohammed Oman Architecture

Allen, Barbara A. Greenville, Miss. Nursing

Alexander, Cynthia A. Washington, D.C. Nursing

Alexander, Dorothy A. Montgomery, Ala. Social Work

Allen, Cheryl D. Pensacola, Fla. Physical Education

Allen, Jeffrey R. Springfield Gardens, New York Chemistry

Allen, Steve E. Mobile, Ala. Business Administration

Allen, Valeria D. Chattanooga, Tn., Accounting

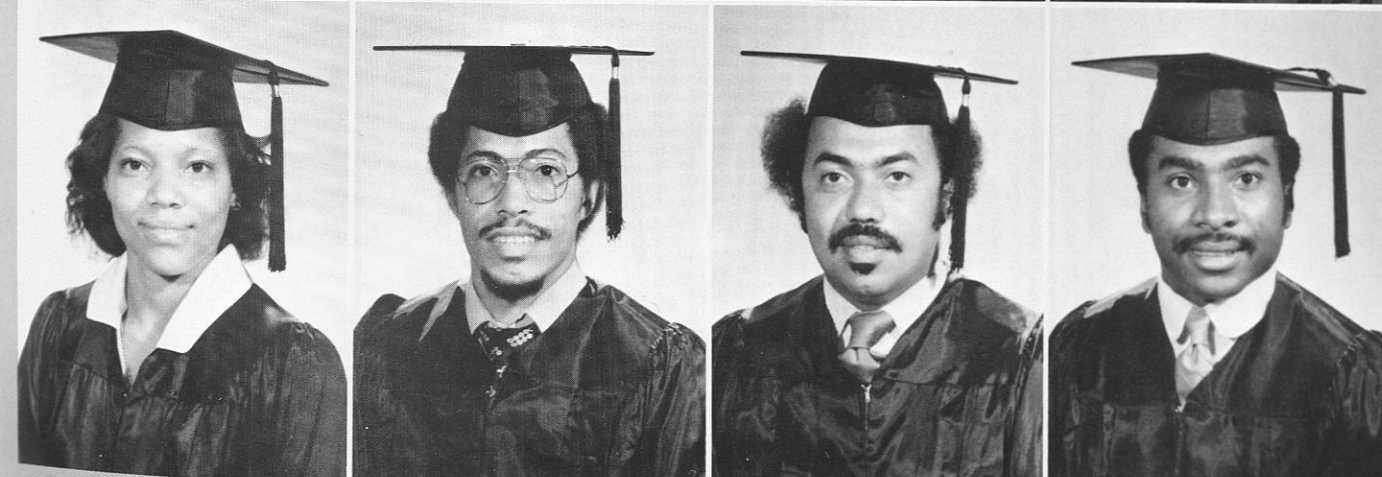
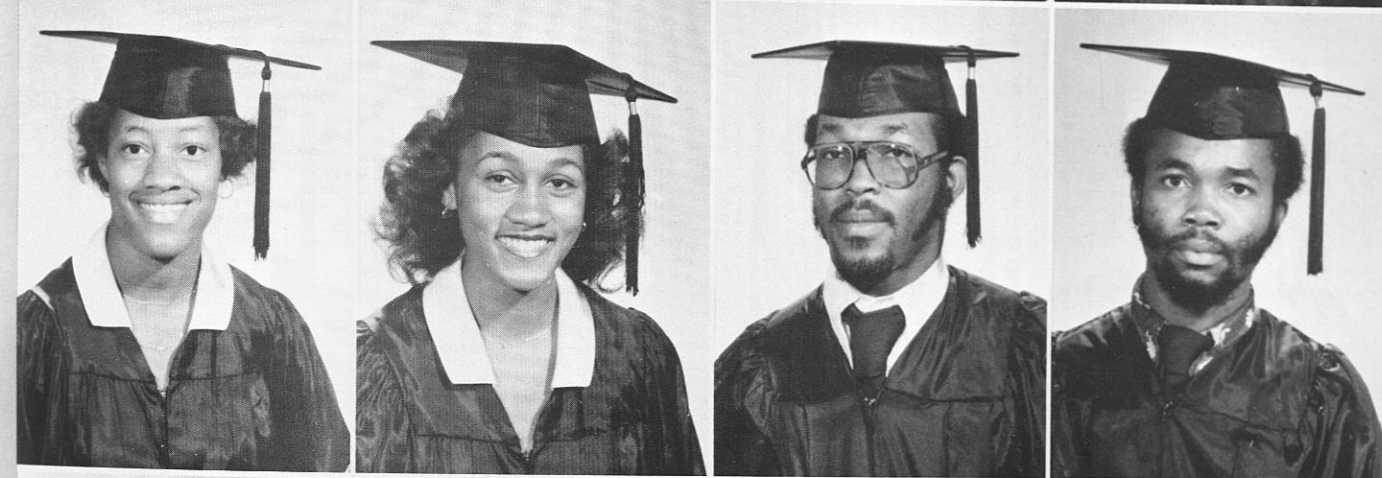
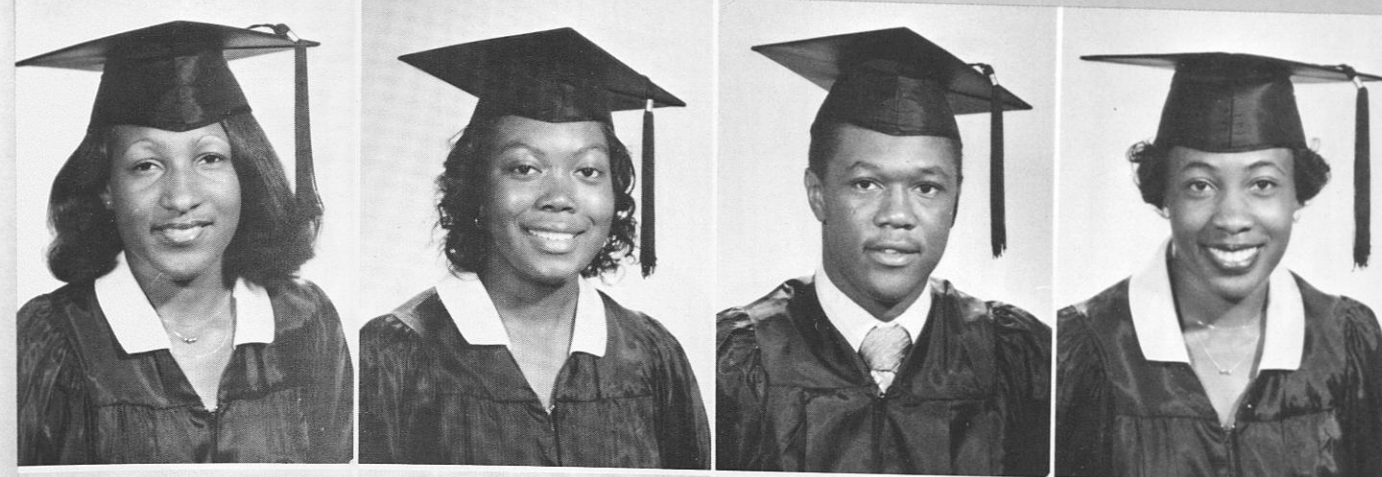

Ankum, Frances L. Stockton, Al. Social Work

Anthony, Suzetta Boligee, Al. Accounting

Austin, Ricky Montgomery, Al. Business Administration

Baker, Darlene Auburn, Al. Elementary/Special Education

Banks, Erma J. Hammond, La. Nursing

Barnes, Vanessa L. Atlanta, Ga. Physical Education

Bendolph, Roger O. Mobile, Al. Architecture

Belvitt, Byron Trelawny, Jamaica Plant and Soil Science

Bell, Sherrie Hattiesburg, Miss. Social Work

Bennett, Aurin S. St. Vincent, West Indies Architecture

Bennett, Richard L. Newsomes, Va. Food Service Management

Bivins, Jimmie L. Bessemer, Al. Electrical Engineering



Black, Glynic L. Quincy, Fla.
Nursing

Blanding, Berdis A. Birmingham, Ala.
Management Science

Blevins, Robin D. Birmingham, Ala.
Political Science

Bolden, Kim D. Hartford, Ct.
Business Administration

Bolton, George J. Mass Point, Miss.
Business Administration

Bolling, Sheila C. Montgomery, Ala.
Physical Therapy

Bonner, Michael J. Pensacola, Fla.
Accounting

Boston, Delores A. Anderson, South Carolina
Occupational Therapy

Bracy, Donna E. Montclair, New Jersey
Nursing

Braynon, Andrea A. Fort Lauderdale, Fla.
Accounting

Brown, Anthony J. Jacksonville, Fla.
Architecture

Brown, Yvonne M. Birmingham, Ala.
Nursing



Bryant, Ernetta G. Birmingham, Ala.
Business Administration

Buckner, Cheryl R. Monticello, Ga.
Special Education

Bunkley, Anita Birmingham, Ala.
Accounting

Callier, Regina J. Columbus, Ga.
Elementary Education

Camp, Coleman D. Dublin, Ga.
Physical Education

Carter, Dorcas L. Pell City, Ala.
Biology

Chenier, Brenda E. Tuskegee, Ala.
Biology

Clarke, Jacqueline Mobile, Ala.
Nursing

Clarke, Owen M. Guyana, South America
Agribusiness Education

Coffey, Joy L. Oakland, Ca.
Social Work

Coleman, Stanley Y. Detroit, Mi.
Mechanical Engineering

Coleman, Vernessa L. Birmingham, Ala.
Business Administration



Colvard, Valerie L.
Clarebon, Jamaica Home
Economics

Copper, Janis K. Holts
Summit, Mo.

Corbitt, Jennifer O. Eufaula,
Ala. Chemistry

Cosby, Mary L. Marion, Ala.
Industrial Arts

Cook, Anthony J.
Birmingham, Ala. Business
Administration

Cook, Machel Y.
Birmingham, Ala. Elementary
Education

Craig, Yolanda D.
Wildwood, New Jersey
Pre-Med/Biology

Cunningham, Tequesta M.
West Palm Beach, Fla. Social
Work

Dale, Glenda L. Brewton,
Ala. Nursing

Daley, Sonia T. St. Catherine,
Jamaica Food/Nutritional
Science

Daniels, Rafael Akron, Ohio
English

Davis, Effie J. Memphis, Tn.
Nursing



Davis, Felicia D.
Montgomery, AL. Sociology

Davis, Henry W. Abbeville,
AL. Political Science

Deaver, Tara Y. Odessa,
Texas Biology

Dillard, Warren X. Mobile
ALA. Social Work

Dowdell, Dewayne
Rockford, AL. Political
Science

Duffus, Noelle M. Tuskegee,
Al. Education

Durant, Michele L. Mobile,
AL. Animal Science

Eaton, Thelma B. Dothan,
AL. Mechanical Engineering

Edwards, Francine Camden,
South Carolina Health &
Physical Education

Edwards, Janice L. Sylvania,
Ga. Elementary Special Ed.

Evans, Deborah B. Selma, Al.
Social Work

Ezell, Anthony Tuskegee, AL.
Animal Science



Famber, Wayne E. Atlanta, Ga. Accounting
Florence, Fritz C. Phenix City, Al. Business Administration
Fournier, Leo H. Mobile, Al. Mechanical Engineering

Fenn, Brenda A. Miami, Florida Physical Education
Ford, Tony E. Natchez, Miss. Building Technology
Gamble, Jesse L. Phenix City, Al. Building Technology

Figaro, Mark A. Tallahassee, Florida, Biology
Frampton, Arnold St. Thomas, V.I. Electrical Engineering
Gould, Jacqueline Selma, Al. Nursing

Flakes, Malcolm S. Shorter, Ala. Electrical Engineering
Francis, Emily L. Rhymesbury, Jamaica W.I. Nutritional Scicence
Godsey, Floyd B. Baltimore, Md. Electrical Engineering



Gooding, Gwendolyn G. Red Bank, N.J. Sociology
Guice, Jessie Union Springs, Ala. Mechanical Engineering
Hamilton, Carl N. Bronx, New York, Industrial Arts Ed.

Goodwin, Judy A. Phenix City, Al. Physical Education
Guy, Stephanie C. Chester, South Carolina Biology Pre-Med
Hamilton, Linda Birmingham, Al. Elementary/Special Educ.

Goudlock, Pamela S. Columbus, Ohio Clothing & Related Arts
Hale, Ernest Tuskegee, Al. Business Administration
Harris, William B. Suakoko, Liberia, West Africa Electrical Engineering

Grant, Gale C. Queens, New York English
Hall, Arlene E. Tuskegee, Al. Nursing
Harvey, Maurice R. Tampa, Florida History



Hayden, Vanessa E. Boston, Mass. Biology

Haynes, Brenda J. Georgetown, S.C. Social Work

Haynes, Gwendolyn Miami, Fla. Elementary/Special Ed.

Heard, John H. Marion, Al. Agriculture Ed.

Heard, Micheal W. Camphill, Al. Agriculture Ed.

Heard, Pamela A. Marion, Al. Industrial Arts Ed.

Henderson, Alvin G. Atlanta, Ga. Business Administration

Henderson, Vincent A. Pensacola, Fla. Electrical Engineering

Hicks, Bettie J. Clarksdale, Mississippi Biology

Holder, Lauren V. Mobile, Al. Nursing

Hollingsworth, Valencia Covington, Ga. Accounting

Holston, Audrey R. Columbus Elementary/Special Education

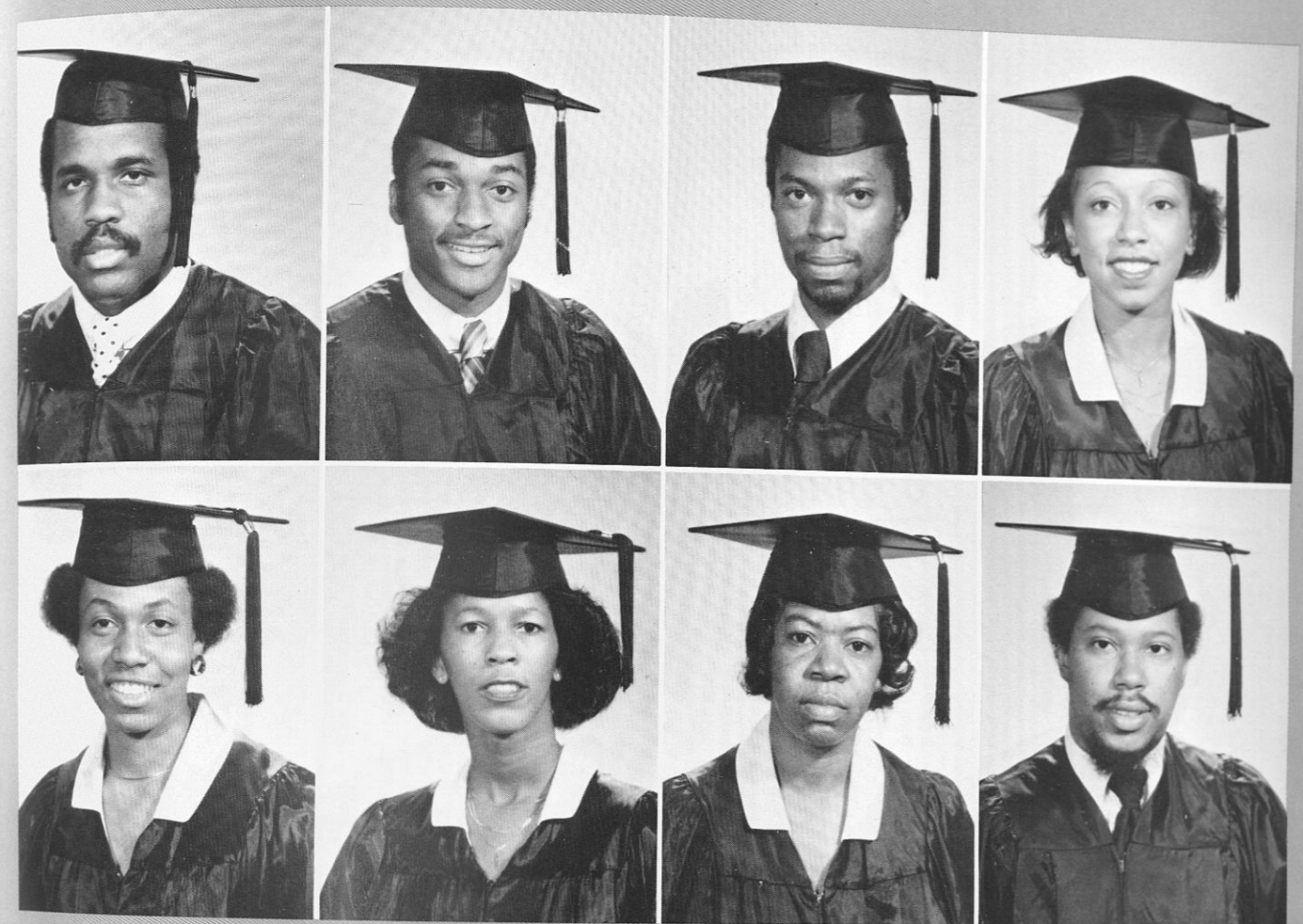

Hope, Gregory L. Miami, Fla. Accounting

Howard, Michael J. Charleston, S.C. Electrical Engineering

Huff, Larry L. Atlanta, Ga. Business Administration

Hurd, Sandra D. Montgomery, Al. Sociology

Ingram, Karon A. Okla City, Okl. Mechanical Engineering

Irvin, Altoni South Plains, N.J. Elementary Education

Irons, Fluerette J. Claremont St. Ann Jamaica Home Economics Ed.

Ivey, Yonudia B. Daytona Beach, Fla. Electrical Engineering

Jackson, Annette D. Ft. Lauderdale, Fla. Special ED/Elementary

Jackson, Cheryl Y. Coosada, Alabama Nursing

Jackson, Crystal D. Bessemer, Al. Physical Therapy

Jackson, Elester Boligee, Al. Electrical Engineering





Jackson, Lawrence A. Urbana, Ill. Elementary Education
Jarrett, Sylvanus Browntown Jamaica, West Indies Biology
Johnson, Alfredia D. Cartersville, Ga. Clothing & Related Arts
James, Sonia A. Miami, Fla. Physical Education
Johnson, Beverly A. Bronx, New York Health, Physical Ed.
Johnson, James R. Miami, Fla. History
James, Sophia A. Miami, Fla. Physical Education
Johnson, Cheveryl C. Birmingham, Al. Business Administration
Johnson, Janice O. Glen Burnie, Md. Occupational Therapy
Jarrett, Albert M. Spanish Town Jamaica Nutritional Science
Johnson, Cynthia R. Montgomery, A. Elementary Education
Johnson, Karl K. Columbus, Ga. Elementary Special Education

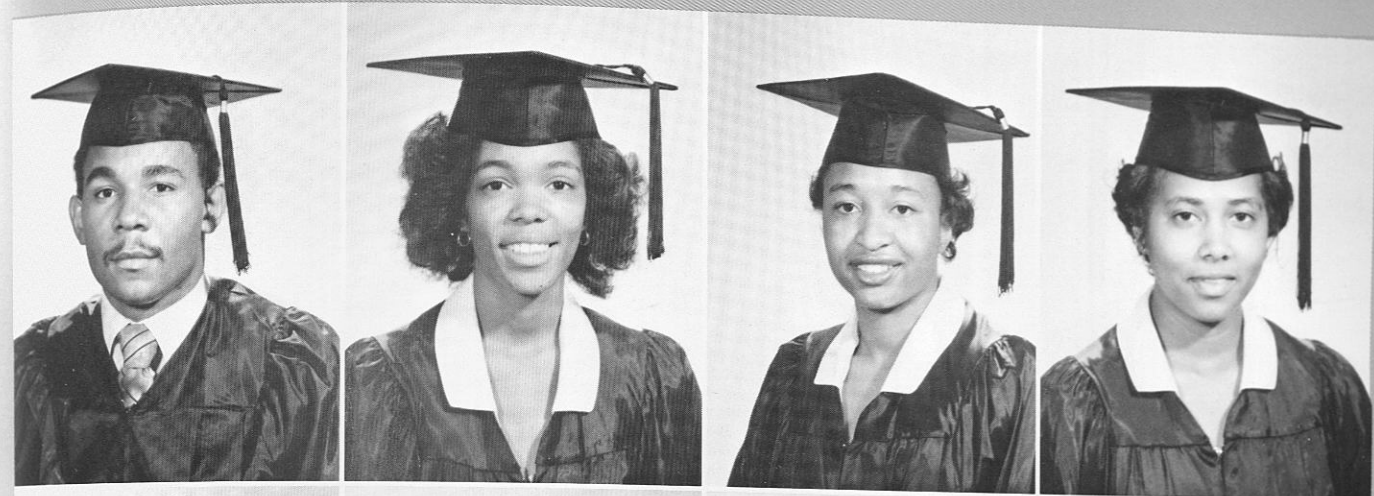
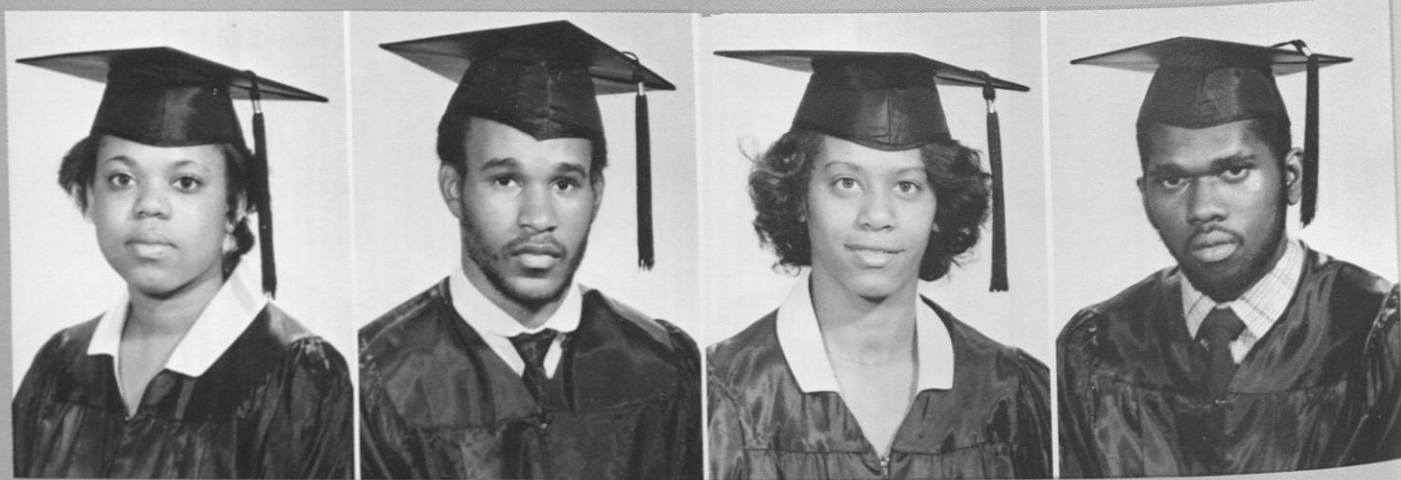

Johnson, Michael W. Lawrenceburg, Tn. Political Science
Jones, Gwendolyn Y. Cuba, Al. Biology Education
Kelley, Genice Birmingham, Al. Business Administration
Johnson, Shirley R. Uniontown, Al. English
Jones, Iris R. Delray Beach, Fla. Nursing
Khan, Irene H. Columbiana, Al. Nursing
Jones, Carrie C. Shorter, Ala. Electrical Engineering
Jones, Pamela M. Grand Rapids, Mi. Physical Therapy
King, Ednalyn P. Columbus, Ga. History
Jones, Deidre A. Tuskegee Inst. Ala. Social Work
Jordan, Wanda D. Gary, Indiana Nursing
King, Robert H. Eutaw, Al. Building Science





Morgan, Cynthia D. St. Petersburg, Fla. Health & Physical Education
Moss, Claudia Tuskegee, AL English
Moss, John A. Washington, D.C. Electrical Engineering
Murrary, Michael G. Clarendon, Jamaica Animal Science
Nelson, Callie D. Marion, AL Accounting
Nix, Cheryl A. Tuskegee Inst. AL Mathematics
Nix, Veronica J. Willingboro, New Jersey Nursing
Odom, Pamela M. Darlington, South Carolina Nursing
Ogundipe, Ajibade Ibadam, Nigeria Animal & Poultry Science
Otis, Glenn Chicago, Ill. Architecture
Parrish, Percy L. Abbeyville, AL Business Administration
Pass, Willie J. Hurtsboro, AL Building Technology

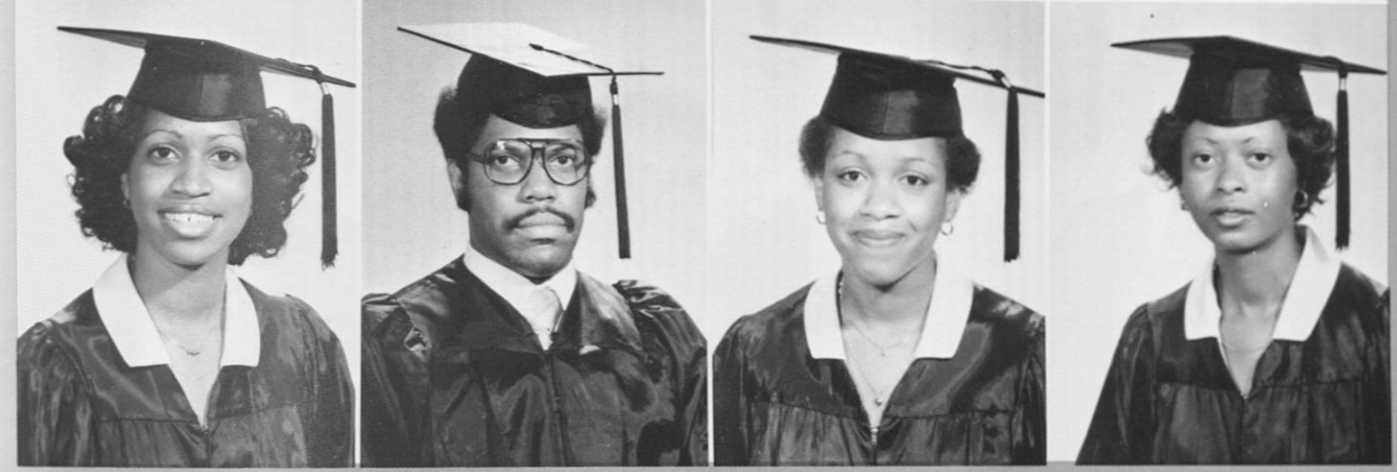
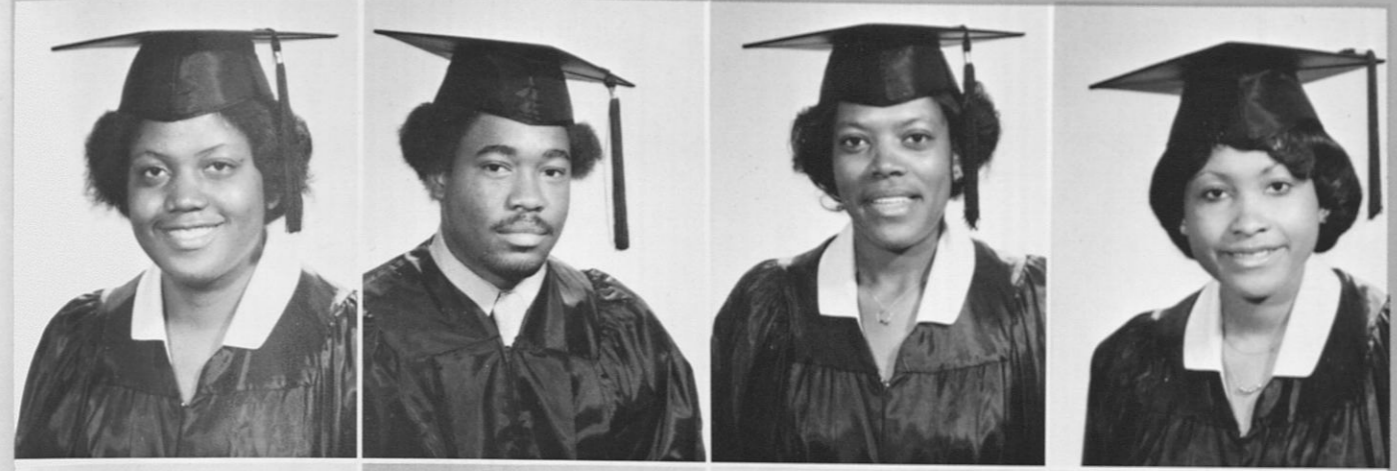
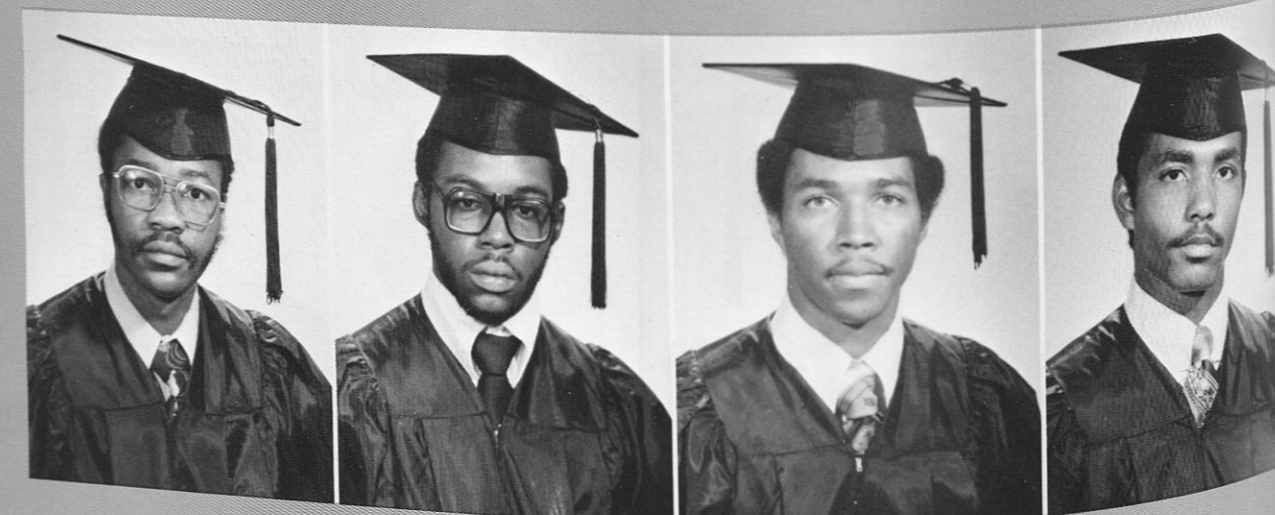

Patrick, Iris B. Valdosta, GA Physical Therapy
Patterson, Gregory L. Prairie, AL Building Technology
Paul, Vernell P. DeFuniak Springs, Fla. Early Childhood Education
Payne, Gwendolyn A. Greenville, AL Nursing
Payne, Paulette Gadsden, AL Nursing
Peete, Johnnie Detroit, Mich. Accounting
Perrin, Delphine Evanston, Ill. Sociology
Perry, Shelia Birmingham, AL Early Childhood Education
Pharr, Carmilla C. Atlanta, GA Clothing & Related Arts
Phillips, Rosa M. Demopolis, AL Occupational Therapy
Pitter, Audrey I. Jamaica, W.I. Biology Education



Pittman, Barbara S. Clayton, AL. Health & Physical Education

Powers, Jerome L. Baltimore, MD Electrical Engineering

Prothro, Phyllis E. Atlanta, GA Clothing & Related Arts

Polk, Susan C. Tuscaloosa, AL Early Childhood Education

Prendergast, Selbourne S. Kigston, Jamaica Plant & Soil Science

Pryor, Meredith A. Ceadertown, GA Sociology

Potter, Navanglyn L. Phenix City, AL English

Prince, Audrey Birmingham, AL Elementary/Special Education

Pruitt, Jo S. Birmingham, Elementary/Special Education

Potts, Michele K. Lima, Ohio Biology

Prothro, Charnita Y. Atlanta, GA Physical Therapy

Pullman, John S. Camp Hill AL Agriculture Education



Quamina, Joseph E. Guyana Animal & Poultry Science

Revere, William G. Atlanta, GA Mechanical Engineering

Robinson, Deirdre J. Albany, GA Clothing & Related Arts

Rankins, Mary H. Rahway, NJ Food Service Management

Riley, Shawn M. Philadelphia, PA Elementary/Special Education

Robinson, Sandra E. Opeleka, AL Occupational Therapy

Reed, Barry L. Woodbine, GA Accounting

Ritter, Ira D. Pittsburgh, PA Business Administration

Rodney, Pansey B. Guyana, South America Agricultural Education

Respres, Brenda A. Atlanta, GA Business Administration

Robertson, William Jr. Birmingham, AL Building Technology

Ross, Laurietta A. Birmingham, AL Business Administration



Ross, Marietta Y.
Birmingham, AL Social Work

Sanders, Marilyn D.
Montgomery, AL Business Administration

Shaw, Paul J. Jasper, AL
Elementary/Special Education

Rudolph, Denise
Birmingham, AL Political Science

Sanni-Osomo, Ebenezer
Ikaram-Akoko Ondo State
Animal & Poultry Sciences

Skelton, Ronnie W. Tortola,
B.V.I. Electrical Engineering

Russell, Dorothea B.
Alexander City, AL Physical Education

Scott, Anita L. Dorchester,
Mass. Animal Science

Smalls, Ronald B.
Philadelphia, PA
Mathematics

Sanchez, Tanya L. St.
Petersburg, Fla. Sociology

Scruggs, Angelia Coffeerville,
AL Nursing

Smith, Ansel R. Clarendon,
Ja. W.I. Animal & Poultry Science

Smith, Barbara L. Ft.
Lauderdale, Fla. Political Science

Smith, Marva L. Sewickley,
PA Accounting

Steele, Anette Birmingham,
AL Nursing

Smith, Cassandra G.
Birmingham, AL Biology

Smith, Melton St. Thomas
V.I. Electrical Engineering

Steele, John R. Chicago, ILL
Political Science

Smith, Clifford L. Stockton,
AL Accounting

Smith, Sandra K. Atlanta, GA
Biology

Stephens, Chandra L. Phenix
City, AL Accounting

Smith, Maida Y.
Montgomery, AL Sociology

Stallworth, Gloria J. Mount
Vernon, AL Early Childhood Education

Stephens, Eddie A. Bessemer,
AL Business Administration



Stephenson, Linda F.
Lakeland, Fla. Social Work

Stewart, Ida M. St. Ann, Ja.
W.I. Early Childhood
Education

Taylor, Julius L.
Montgomery, AL Business
Administration

Stevens, Carolyn A.
Montgomery, AL Political
Science

Streeter, Vachon R. Troy, AL
Nursing

Taylor, Tara G. Mobile, AL
Mechanical Engineering

Stevens, Ellis C.
Montgomery, AL Biology

Talley, Joycelynn D.
Montgomery, AL Nursing

Thompson, Melinda P.
Atlanta, GA Accounting

Stewart, Dorothy J. Phenix
City, AL Nursing

Taylor, Gloria J. Fort Deposit,
AL Elementary Education

Tibbs, Charlotte L.
Pensacola, Fla. Biology

Thomas, Armeco W.
Belvedere, S.C. Nursing

Tucker, Sharlyne Tuskegee,
AL

Utterback, Michael
Philadelphia, PA Electrical
Engineering

Thomas, Orrett D.
Clarendon, Ja. W.I. Animal
& Poultry Science

Turnbull, Steve A. St.
Thomas, V.I. Electrical
Engineering

Walton, Barbara E. Omaha,
GA Nursing

Tiddle, Katrisa A.
Birmingham, AL Nursing

Turner, Shawn M. Detroit,
Mich. Sociology

Ward, Ida P. Abbeville, AL
Accounting

Trought, Dauna A. Jamaica,
W.I. Nutritional Science

Usher, Theresa A. Atlanta,
GA Home Economics Ed.

Ware, Martha J. Lineville,
Math Education



Warren, Anita L. Perote, Al.
Business Administration

Warren, Victoria A. Jamaica
Nutritional Science

Watkins, Henry D.
Springfield, Ohio Accounting

Watkins, Roberts E.
Pittsburgh, Pa. Business
Administration

Watson, Alan D. Jamaica,
N.Y. Business Adm.

Watts, Sylvia P. Birmingham,
Al. Biology

Webster, Reginald
Birmingham, Al. Business
Administration

Webb, Johnny Letohatchee,
Al. Engineering Electrical

Whetstone, Charlie V.
Birmingham, Al Electrical
Engineering

White, Connie Birmingham,
Al. Home Economics Ed.

Williams, Barry E. Tuskegee,
Al. Communication Arts

Williams, Diane Pittsburgh,
Penn. Sociology

Williams, Gwendolyn
Atlanta, Ga. Physical Therapy

Williams, Jacqueline Macon,
Ga. Occupational Therapy

Williams, Leory C. St. Kitts,
W.I. Plant & Soil Science

Williams, Melvin Phenix
City, Al. Electrical
Engineering

Williams, Yvette F. St.
Thomas Virgin Islands,
Dietetics

Williams, Zandra E.
Montgomery, Al. Business &
Economics

Willis, Debra J. Tuscaloosa,
Al. Nursing

Wilson, Faye J. Birmingham,
Al. Nursing

Wilson, J.L. Union Springs,
Al. Mechanical Engineering

Wilson, Willie J. Atlanta, Ga.
Business Administration

Windham, Jarvis Chicago, Ill
Electrical Engineering

Woods, Regina G.
Birmingham, Al.
English/Political Science

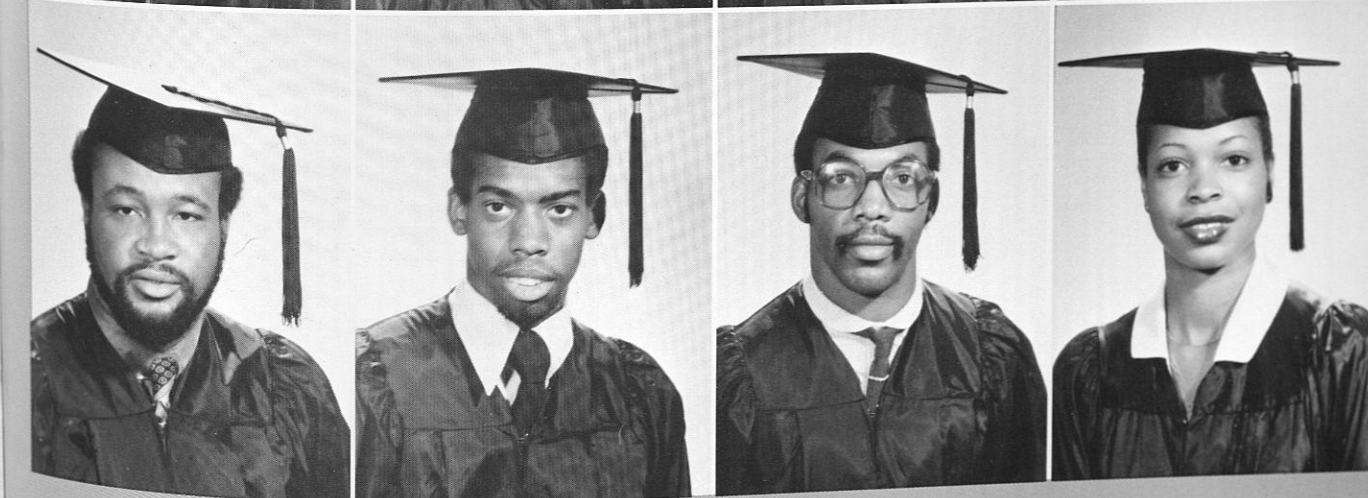
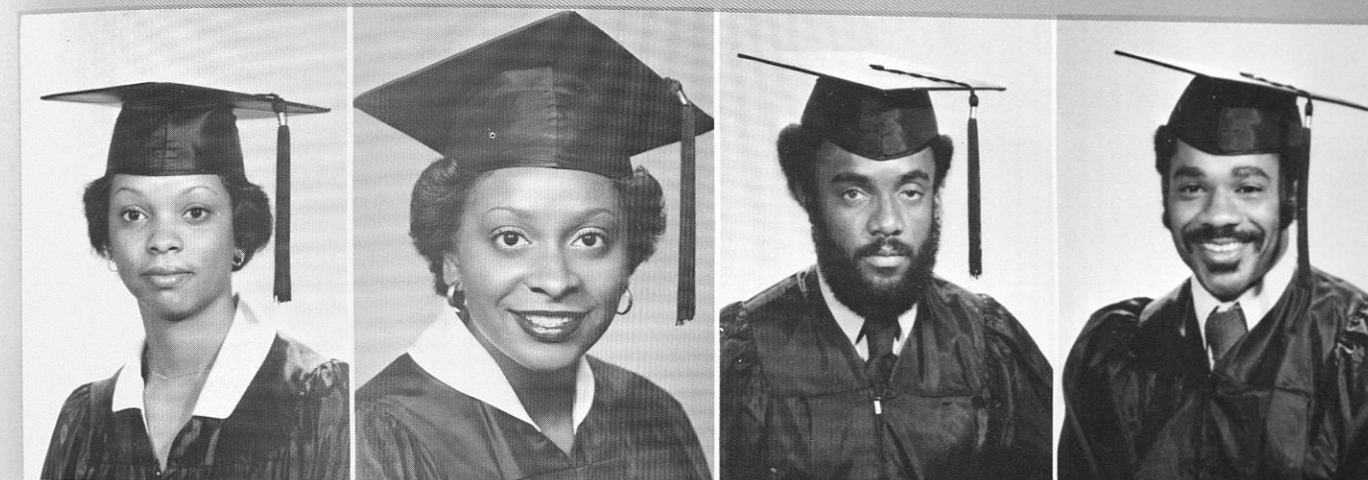
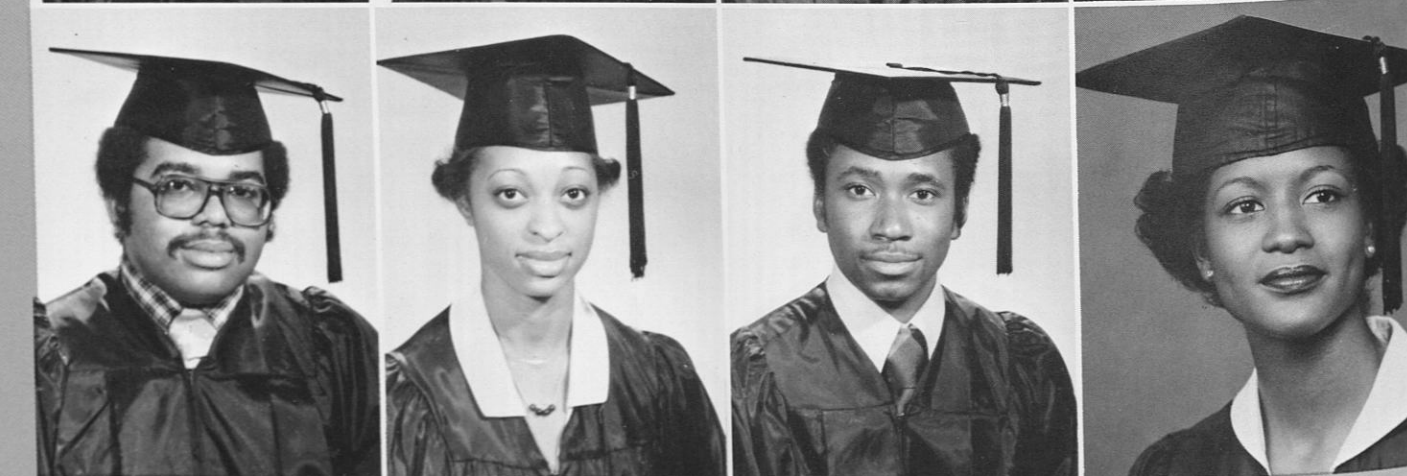
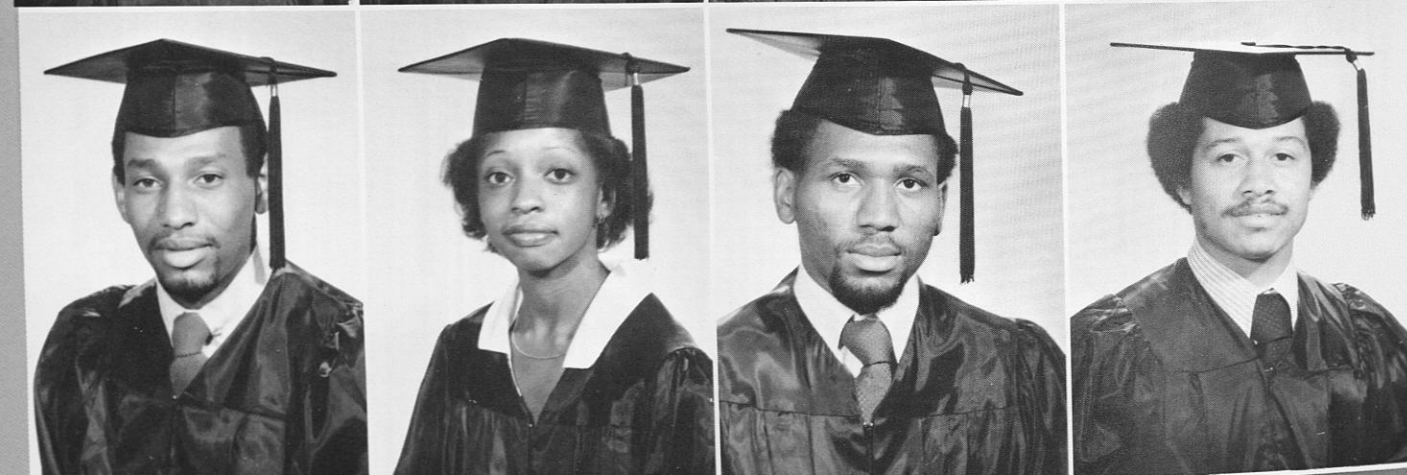

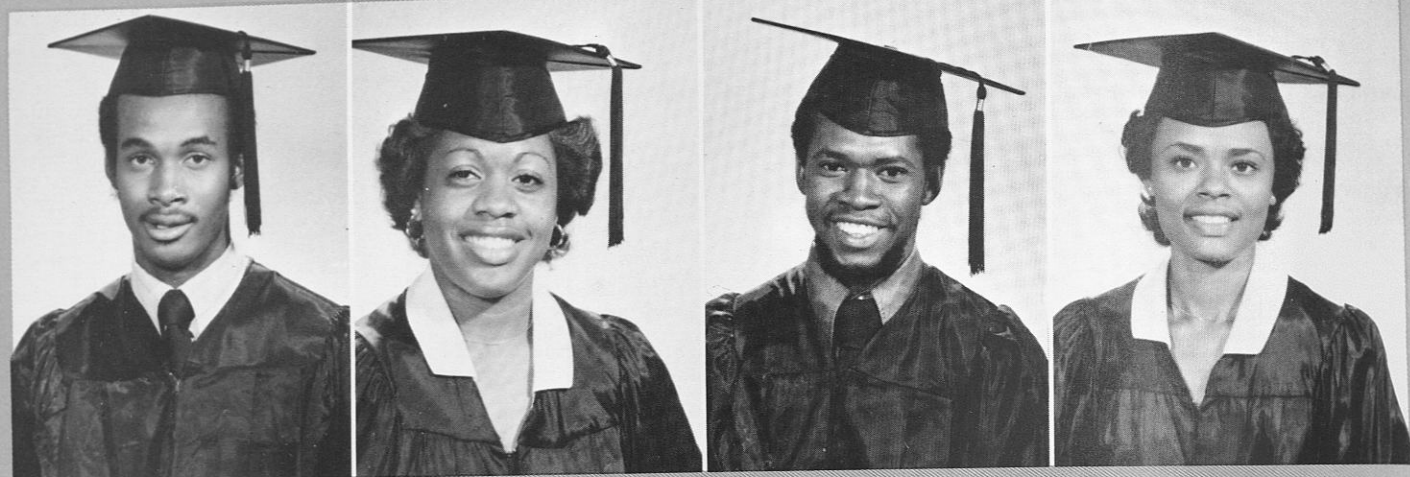

Woodson, Jephania J.
Birmingham, Al. Business
Administration

Wretstone, Derrick
Columbus, Ga. Political
Science

Wynter, Valmo L. Jamaica,
W.I. Animal & Poultry
Science

Zene, Hattie R. Birmingham,
Al. Occupational Therapy

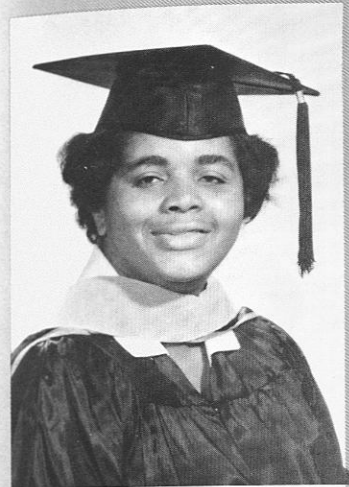

GRADUATES

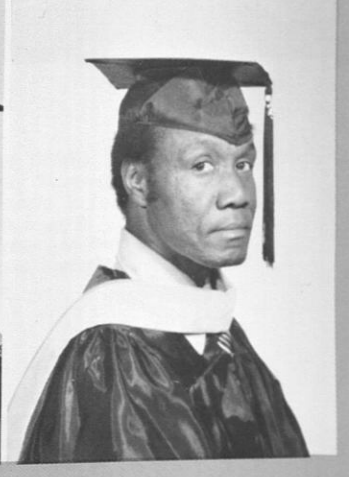
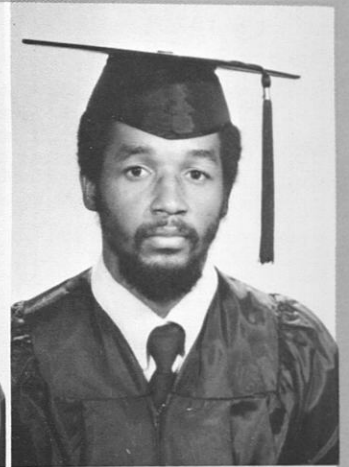
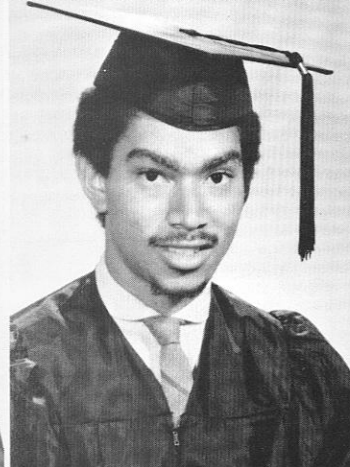

Beckaroo, Norma J. Jamaica
W.I. Home Economics Ed.

Lee, Frank H. Tuskegee, Al.
Educational Personal
Management

Pruitt, Brenda F. Meridian,
Miss. Student Personnel
Services

Reid, Colin C. Clarendon,
Jamaica
Supervision/Administration

Blanding, Sylvia N.
Hatchechubbee, Al. Student
Personnel Services

Stobbs, Joy E. Jamaica W.I.
Home Economics Ed.

Williams, Ora E. Tuskegee,
Al. Adult Education

Wilson, Ervin G. Tuskegee,
Al.

Slade, Leatrice J. Tuskegee,
Al

Class of 81

Juniors

Class of 82

Sophomores



Adams, Michelle R.
Baker, Howard E.
Bankole, Sule O.
Bankston, Rickey
Bettis, Zaundra K.
Boney, Connie R.

Calloway, Gloria J.
Carney, Onteryl D.
Coleman, Agnes E.
Copeland, Rachel A.
Cottrell, Tamara C.
Davis, Lana L.

Davis, Pamela E.
Dolman, Shari L.
Dukes, Carl A.
Field, Debra A.
Gordon, Karen K.
Guimont, Madonna M.

JUNIORS

SOPHOMORES



Acree, Charlie
Albury, Montrese E.
Alexander, Jr. Leandrew
Allen, Myra B.
Anderson, Malinda F.
Antone, Bruce H.

Archie, Bridget T.
Archer, Ian M.
Bailey, Violet D.
Baker, Willie E.
Barnes, Michael J.
Bass, Jr. Harold A.

Belcher, Hosetta M.
Bivins, Janet Y.
Blackmon, Alisha J.
Blalock, Rickey
Bolden, Lori P.
Booker, Beverly A.

Hamlin, Harriett E.
Harmon, Marilynne C.
Harris, Valda G.
Hartsfield, Juana G.
Hicks, Desiree
Hudson, John D.



Hunt, Wade T. Jr.
Hunt, Herbert Jr.
Hunter, Kennan O.
Hurst, Gina R.
Hyatt, III Thomas
Jackson, Allen



Jackson, Amina
James, Linda R.
Johnson, Billy K.
Jones, Jerome S.
Jones, Michael P.
Jones, Warren R. Jr.



JUNIORS

SOPHOMORES

Brinson, Karen O.
Brown, Beatrice M.
Brown, Charles T.
Brown, Phillip B.
Bryant, Patricia A.
Bryant, Stephanie R.



Burgess, Wanda R.
Burnett, Isabella
Butler, Janet M.
Carter, James S.
Charles, Tracy D.
Clark, Frderick G.



Campbell, Walter
Carter, Jr. Andrew
Cargle, Lolita K.
Clements, Frederick E.
Cohill, Derek L.
Cook, Ladeedra

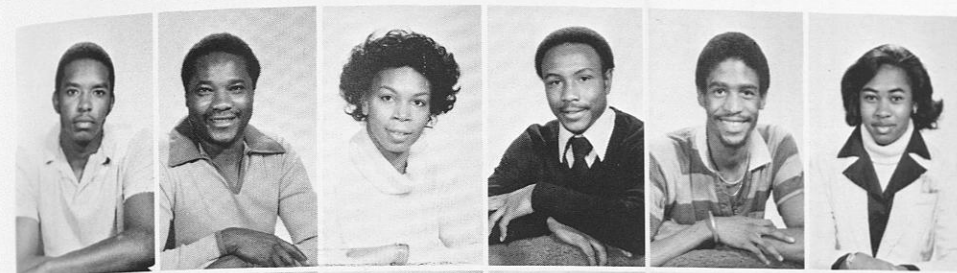

Keitt, III Nathaniel H.
Kibuchi, James N.
King, Patricia L.
Kitt, Arthur L.
Latham, George E.
Lay, Cynthia J.



Lockhart, Janet P.
Major, Brian K.
Major, Kendall V.
Marion, Sharon E.
Marks, Jeanette E.
Massingale, Herman



McClure, Brigitte
McCray, Gloria D.
McElvy, Arthur C.
McKellar, Valerie J.
Miles, Gwendolyn J.
Mintor, Pamela D.

JUNIORS

SOPHOMORES



Cope, Julie A.
Cox, Reggie R.
Culliver, Emma R.
Cunningham, Roslynn L.
Dale, Arletha F.
Davis, Gertrude J.



Degroot, Peter M.
Dukes, Kenneth N.
Dunlap, Carla S.
Eatman, Joe P.
Ellington, Evelyn J.
Everette, Aldin, L.

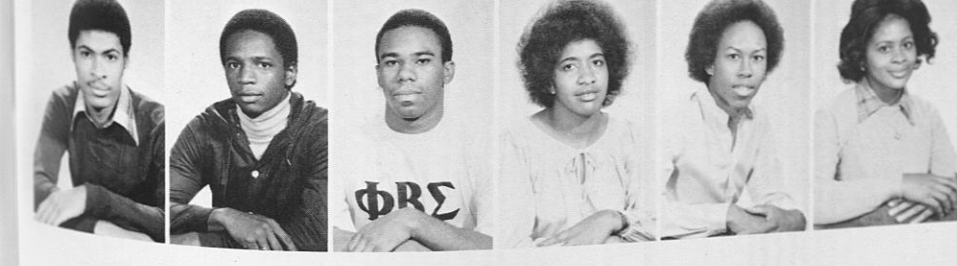

Everett Jr. David
Finklea, James A.
Flythe, Edward L.
Freeman, Mary A.
German, Joseph M.
Glover, Diane

Morgan, Weldon
 Neal, Felecia R.
 Norwood, Carl
 Owens, Melanie L.
 Portlock, Thomas L.
 Price, Toni O.



Raines, Jesse
 Ray, Annette
 Shelton, Lavern
 Slack, Jr. Walter
 Snell, Irmatine
 Stamper, Bruce M.



Stewart, Andrew L.
 Tanner, Elaine, A.
 Taylor, Michael A.
 Tillery, Carolyn Q.
 Thomas, Regina L.
 Townsend, Lasenna B.



JUNIORS

SOPHOMORES

Goodman, Edward T.
 Graham, Absalom
 Grant, Diane E.
 Greene, Angelita M.
 Gunn, Mathew P.
 Hallmon, Tim J.



Hann, Sharon M.
 Harmon, Adrian C.
 Harrison, Joseph
 Haynes, Kyteria E.
 Heath, Ervin
 Herring, John S.



Herring, William E.
 Hill, Timothy
 Hillman, Gregory
 Hixon, Aljuan
 Holt, Lynn J.
 Jackson, Letitia V.



Turnquest, Fern L.
 Tyler, Jonathan K.
 Vinson, Willie R.
 Williams, Wanda K.

JUNIORS

SOPHOMORES



Jackson, Gary
 Jackson, Karen
 Jacobs, Larry B.
 Jacques, Carla D.
 James, Verna L.
 Jenkins, Ivan S.



Jimenez, Machael A.
 Johnson, Doris J.
 Johnson, Fannye R.
 Johnson, Jannie D.
 Johnson, John H.
 Jones, Joann

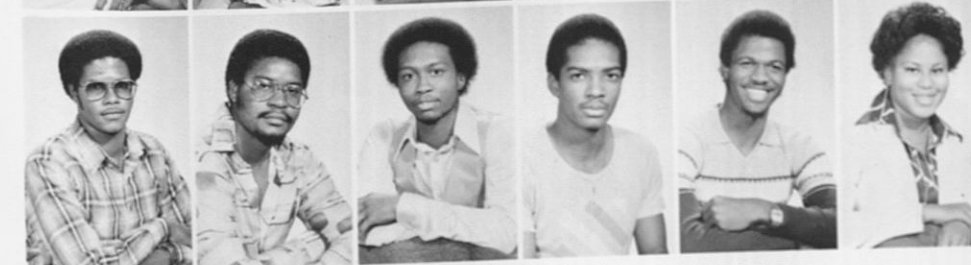

Jones, Lysander O.
 Jones, Michael
 Jordan, Jeffrey M.
 Lamar, Patrick S.
 Lillard, Terrence
 Longley, Aldene B.

Class of 83

FRESHMAN

SOPHOMORES

Kennedy Sonja D.
Lewis, Kelley D.
Louis, Robert L.
Mabry, Yolanda Y.
Maddox, Lisa
Mathis, Alma L.



Maye, Duane E.
Mboob, Sheiktijan
McDonald, Ophelia D.
McFarland, Cheryl
McHennon, James
Mckenzie, Mark



McWay, Evelyn D.
Mcknight, Robin S.
McClain, Anita
McClendon, Genno L.
McCoy, Charles T.
Millings, Valerie N.



Adams, Adrienne
Amponsah, Kwame
Anchrum, Latanya Y.
Anderson, Douglas M.
Anderson, Leonard A.
Ashford, Sandra D.



Bagent, Arlene S.
Baker, Carolyn D.
Baker, Cleopatria
Banks, Annie L.
Banks, Patricia Q.
Barbee, Thelebersti



Barnes, Jacqueline
Barnett, Duane E.
Battle, Sheila A.
Beard, Beverly A.
Bell, Steven J.
Bello, Mohammed G.

FRESHMAN

SOPHOMORES



Mitchell, Gladys R.
Mitchell, Loise J.
Mixon, Ruby L.
Moore, Ouida R.
Moorehead, Jr. William D.
Morris, Nena P.



Morrow, Robert C.
Moses, Burly
Palmore, Renee S.
Passmore, Catherine R.
Perry, Marilyn I.
Phillips, Betty J.



Pilgrim, Karen A.
Powell, Antonette M.
Pratt, Janet A.
Prescott, Selwyn O.
Prout, Sandra A.

Benton, Reginald B.
Bivins, Shelia L.
Black, David G.
Blackshear, Phyllis
Blanding, Fredrick
Bolton, Isabel A.



Boyd, Alan D.
Boykin, Anitra Z.
Bozeman, Anthony C.
Brackin, Kenneth E.
Brantley, Herbert B.
Brooks, Kimberly



Brown, Gracie M.
Brown, Muriel E.
Browner, Ricki R.
Bussey, Joeann R.
Butler, David H.
Byrd, Lisa L.



FRESHMAN

SOPHOMORES

Richardson, Carl L.
Robinson, Eva C.
Robinson, Osie D.
Robinson, Walter W.
Royals, Julius A.
Shane, Tahira



Simmons, Jacqueline
Simpson, George G.
Smith, Vincent
III Solomon, Milton
Spaight, Lauren R.
Stringer, Alfreda D.



Jr. Sykes, Daniel E.
Jr. Terry, Jonas
Thomas, Bertram H.
Thomas, Judy L.
Tompkins, Albert B.
Thomas, Shelia K.



Campbell, Yvonne
Campfield, Queen
Cardwell, Constance D.
Carlis, David A.
Carnegie, Vickie R.
Carter, James E.



Carter, Stephen D.
Chandler, Carrie A.
Cheatham, Walter
Christian III, Wiley J.
Clarke, Colin W.
Clark, Paula D.



Clayton, Eugene C.
Close, Hari P.
Coleman, Benjamin G.
Cooke, Sam
Craig Jr., Nathaniel
Davidson, Frederick L.

FRESHMAN

SOPHOMORES



Threadgill, Harold D.
Thurmond, Renard
Vickers, Eugene L.
Walker, Mavis R.
Welch, Betty C.
Wesley, Fredric M.



Wheeler, Olivia D.
Williams, Alfreda
Williams, Hyacinth V.
Williams, Jeanette
Williams, Lynette L.
Williams, Marva L.



Williams, Robin L.
Wilson, Mary A.
Winston, Merrie L.
Young, Karen T.
Youngblood, Edna L.

Davis, Eddie L.
Davis, Pamela A.
Davis, Robert G.
Davis, Selwyn S.
Davis, Terry
Dawson, Cynthis F.



Deane, Christopher B.
Deavers, Lavonne
Dolman, Cedric S.
Drye, Raymond W.
Edmond, Francine L.
Edmond, Michelle M.



Edwards, Katrina
Everett, Toni A.
Faniel, Cheryl D.
Faris, Evelyn M.
Felton, Gladys J.
Finch, Joseph F.



FRESHMAN

Ford, Bruce A.
Forsh, Lolita Y.
Foust, John A.
Franklin, Cynthia M.
Franklin, Pascal M.
Frazier III, Oscar



Frierson, Rodney A.
Gardner, Andrea M.
Garrett, Shari A.
Gayle, Catherine R.
Germany, Yvette
Gilbert, Audrey



Gilbert, Jacquelyn D.
Givan, Gerald M.
Grady, Brenda P.
Gray, Lisa E.
Gray, Marilyn V.
Green, Sylvia E.



Grimes, Gwenda F.
Hale, Pamelar D.
Hambrick, Napoleon
Hambrick, Robert E.
Hamilton, Emmaline
Hammonds, Beverly A.

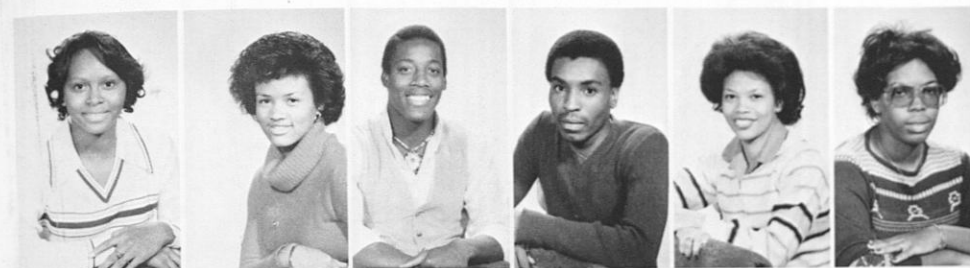

Harris, Amanda O.
Harris, Debra E.
Harris, Troy L.
Harris, Victor L.
Harrison, Dosie B.
Harrison, Todd P.

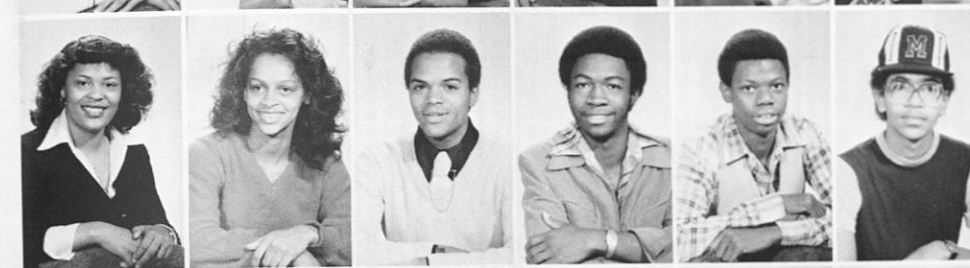

Hart, Craig A.
Harvey, Brenda J.
Hatcher, Yolanda R.
Hawkins, La King
Hayes, Cheryl
Haygood, Andrea D.



FRESHMAN

Henderson, Joe B.
Henderson, Lamont
Henson, Jill M.
Hicks, Michelle C.
High, Sherman S.
Hightower, Tracey E.



Hill, Anita L.
Hill, Kathy L.
Hill, Kimberly
Hill, Valetta D.
Hodges, Ronald D.
Hopkinson, Dale R.



Horace, Josephine L.
Hose, Lamonte
Howard, Gerald
Howard, Lenora A.
Hughes, Rhonda R.
Hughes, Sandra K.



Hughey, Marcia A.
Hunter, Janice D.
Ingram, Valerie J.
Jackson, Derrick D.
Jackson, Patricia N.
James, Patricia A.



Johnson, Carolyn D.
Johnson, Darwin E.
Johnson, Jacqueline D.
Johnson, Melanie A.
Johnson, Raynetta E.
Jones, Darrell N.



Jones, Hanford G.
Jones, Kenneth W.
Jones, Letitia R.
Jones, Minnie L.
Jones, Tina R.
Jordan, Regina



FRESHMAN

Kee, Jennifer E.
Kirkland, Robert D.
LaBoard, Alma C.
Langford, Elizabeth D.
Lawrence, Jacqueline
Leavell, Sheveronne E.



Leftwich, Kim R.
Lenard, Sara A.
Linnen, Kenneth N.
Long, Melanie D.
Long, Nadine C.
Lynn, Billy



Madiou, Daniel J.
Mallard, Kenneth R.
Martin, Cassandra A.
Martin, George K.
Massey, Pamela D.
McCall, William



McCalpine, Annie D.
McCants, Roberick A.
McDaniel, Ronnie L.
McElroy, Chenease R.
McGee, Robert B.
McGruder, Betty J.



McKinney, Jarvis A.
Mcrae, Lawrence W.
Mead, Kermit P.
Means, Felicia G.
Melton, Patricia A.
Memminger, Wayne M.



Merideth, Michael B.
Miller, Kimberly A.
Miller, Lori R.
Mitchell, Cathi G.
Mitchell, Karen A.
Mitchell, Katie V.

FRESHMAN



Moore Jr, Henry
Moore, Michelle D.
Moragne, Michael R.
Mordon, Annie A.
Morris, Terry L.
Mumford, Jeannette D.



Neal, Michele D.
Neely, Riginald M.
Neely, Tanise L.
Ollivier, Sandra
Osahar, Atiba A.
Owens, Evelyn L.



Owens, Jeanette
Page, William
Paskins, Dana E.
Patton, Kevin R.
Perdue, Andre M.
Perry, Rosalind S.

Peters, Tonte
 Peterson, Vicki E.
 Pittman, Olga R.
 Powell, Ruby L.
 Pugh, Deitra R.
 Reynolds, Latonya R.



Richie, Toni L.
 Robinson, James E.
 Robinson, Melvin L.
 Robinson, Sharon R.
 Rogers, Joseph B.
 Roper, Patricia F.



Ross, Ellyn C.
 Ross, James B.
 Russell, Phyllis F.
 Sanders, Grace J.
 Sanders, John W.
 Sanchez, Miguel G.



FRESHMAN

Sandiford, Darrell R.
 Saviory, Berlinder S.
 Scales, Bondra G.
 Scott, Lorenzo D.
 Scott, Wilma J.
 Seymour, Arthur T.



Shelton, Detrice A.
 Short, Teresa
 Shorter, Lenny C.
 Sims, Reginald B.
 Smart, Carnetta D.
 Smith, Almon L.



Smith, Ralph
 Smith, Shirley A.
 Stephens, Reginald R.
 Stockton, Elise
 Straws, Craig A.
 Sullivan, James L.



Taylor, Brezeno L.
 Tenney, Niko G.
 Terry, Yolanda A.
 Thomas, Anne M.
 Thomas, Carolyn D.
 Thomas, Fleeta P.



Thomas, Jackie
 Thomas, Julius
 Tolbert, John R.
 Toliver, Cheryl G.
 Toney, Lorenzo
 Turman, Carla A.



Tyner, Joyce Y.
 Walker, Adriene D.
 Walker, Owens Q.
 Walton, Dorothea A.
 Ward, Mattie C.
 Washington, Febra A.

FRESHMAN

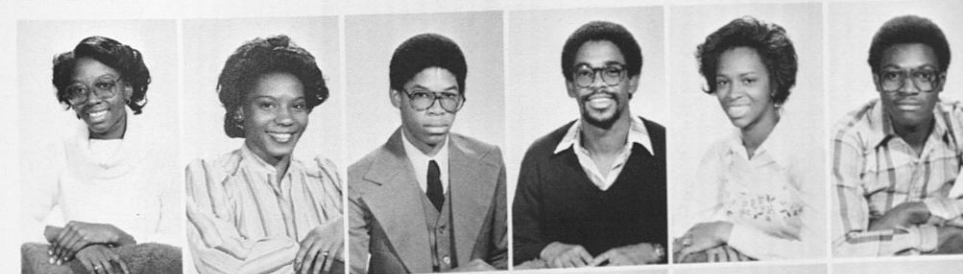

Washington, Sandra Y.
 Washington, Thedis
 Watson, Everett D.
 Watson, Michael T.
 Watts, Geraldine
 Weaver, Robert L.



White, Karen G.
 White, Myrin C.
 White, Robert L.
 White, Windsor C.
 Whitehurst, Theodore L.
 Wiggins, Franklin E.



Wilcher, Michele A.
 Williams, Boyce
 Williams, Delphenise D.
 Williams, Frederick E.
 Williams, Gayle N.
 Williams, Willie E.

Williams, Willie M.
Williams, Vangela M.
Williams, Yvonne
Wilson, Vandlyn A.
Wilson, Gina
Winston, Lisa A.



Wrice, Ronald L.
Wright, Fransia S.
Wright, Tremitchel
Wynne, Fredrick L.



FRESHMAN

WHO'S WHO



Sylvanus Jarrett: Sylvanus hails from Brown's Town, Jamaica and is pursuing a career in Biology Education. He is a 1977-78 member of the S.G.A. SNEA and the soccer team. His honors include Honor Roll and National Dean List.

Yvette F. Williams: Yvette is a native of St. Thomas Virgin Islands. She is a dietetics major, and an active participant in such groups as Tifans, which she served as president, Alpha Kappa Alpha, International Students Association, and Kappa Omicron Phi.



Ida Ward: Ida is a senior from Abbeville, Al. Majoring in accounting her activities and honors include Vice President of Delta Mu Delta, secretary of Alpha Kappa Mu, National Deans List and Honor Roll.

George W. Robinson: George is a Junior from Valdosta, Ga. A management Science major, he is a member of Phi Beta Sigma Fraternity, Society of Advancement in Management and the outstanding Golden Tiger Basketball Team.



Ellis C. Stevens: A Senior from Montgomery, A., Ellis is pursuing a career in Biology. Drum Major for Marching Band and plays trumpet for the Concert and Jazz Band. He is also a member of the Convocations Committee, the Judicial Board and listed in the school Honor Roll and Dean's List.

Cynthia R. Johnson: An elementary education major whose hometown is Montgomery, Al, Cynthia is an active member of SNEA, and also served as secretary, Kappa Delta Phi Honor Society, Alpha Kappa Alpha Sorority and Miss Adams Hall 1979. She is also listed on the Dean's list and the Honor Roll.

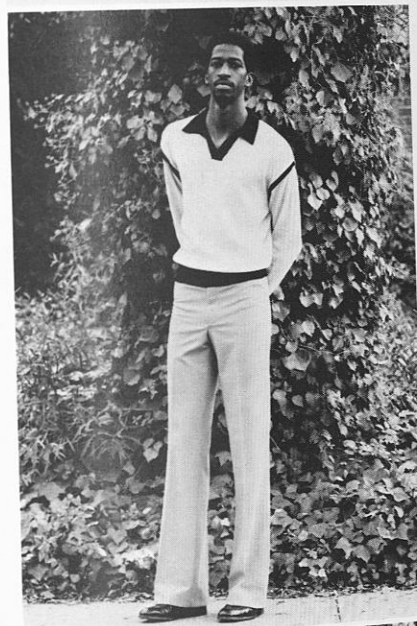

Jerrie D. Abrams: Jerrie is a resident of Birmingham, Al. and is a Senior majoring in Elem/Special Education. She acted as Financial secretary for her sorority, Delta Sigma Theta and was an active participant in SCEC, Women's Track, Judicial Board and was listed on the Dean's list and Honor roll.

Linda Hamilton: A senior majoring in Elementary Special Education, Linda is from Birmingham, Al. She actively participates in SCEC, SNEA, Kappa Delta Phi and Alpha Kappa Alpha sorority. She has been listed on the Dean's List and Honor Roll three consecutive years.



Sherrie Bell: A native of Hattiesbury, Miss., Sherrie is a Social Work major and is an active participant in the Social Work Club, Pre-Alumni Council and the Child Welfare League of America. She is listed on the Dean's List and Honor Roll.

Katrisa Arette Tiddle: Katrisa is a senior nursing student from Birmingham, Al. She is an active member of the student Nurse Association and Alpha Kappa Alpha Sorority. Katrisa is also listed as a member of both the Dean's List and Honor Roll.



Dorothea Russell: A senior from Alexander City, Al., Dorothea is a member of the Physical Education Club and has been on the Honor Roll & Dean's List for 3 years.

Shawn Michelle Riley: Shawn is an Elementary Special Education major from Philadelphia, Pa. She served as secretary/treasurer of SNEA, Student National Education Association, Women's Track and Field Varsity.





Carolyn Ann Stevens: A Political Science Major from Montgomery, Ala. Carolyn is a member of Alpha Kappa Alpha Sorority and Vice-President of the Political Science Club. She is also an English Tutor and a Dean's List and Honor Roll Student.

Judy A. Goodwin: A native of Phoenix City, Ala. Judy is a Physical Education Major, a member of Delta Sigma Theta Sorority, Kappa Delta Phi, Kappa Alpha Mu, SNEA and the Physical Education Club. She is also a recipient of the Alpha Phi Alpha Fraternity Annual Scholarship award and a Dean's List Student.



Floyd B. Godsey: Floyd is an Electrical Engineering major from Baltimore, Maryland. He is Sports Editor for Campus Digest, a member of National Technical Association; Kappa Alpha Psi Vice-President. Eta Kappa Nu. and IEEE. Floyd is also a member of the Convictions Committee.

Mark A. Figaro: A Biology Major from Tallahassee, Fl. Mark is a member of Alpha Phi Alpha Fraternity, where he serves as treasurer, Beta Kappa Chi, MBS Program and Conviction Committee. He is a Distinguished Army ROTC Military Student; and is listed on the Honor Roll and Dean's List.



Peggy Lucille Sims: Peggy is a senior Physical Education Major from Chicago, Ill. She holds membership in the Physical Education major's club, where she serves as Vice-President, Kappa Delta Pi and Delta Sigma Theta Sorority. Peggy is listed on the national Dean's List and served as President of her senior class.

Phyllis Elaine Prothro: Phyllis is a Clothing and Related Arts major from Atlanta, Ga. She is a member of Kappa Omicron Phi, Delta Sigma Theta Sorority, and Tuskegee Institute Choir. Phyllis is also an Honor Roll and Dean's List student.

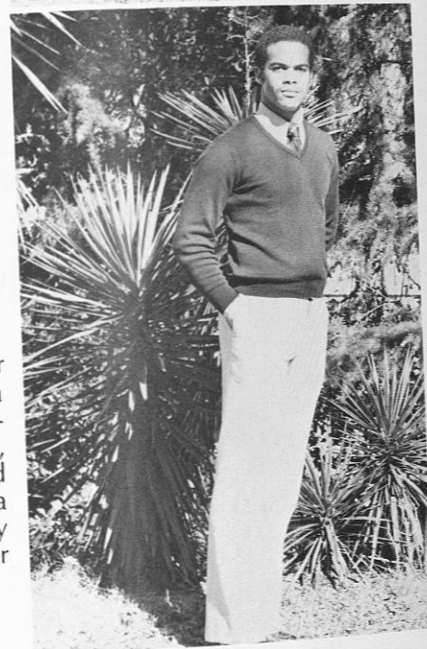

Audrey Prince: Ms. Tuskegee Institute for 1979-80, Audrey is a Special Ed. major from Birmingham, A., and a member in good standing of Kappa Delta Pi, SCEC, SNEA, Honor Roll and Dean's List. Audrey also served perviously as Ms. Residence E and an Alpha Phi Alpha Line Sweetheart.

Thomas Portlock: An Electrical Engineering major from Mobile, A. Thomas is currently Editor-in-Chief of the 1980 Tuskeana. He also serves as President of Beta Kappa Chi and is a member of Eta Kappa Nu Society and Alpha Phi Alpha Fraternity.



Michael Malone: A native of Saint Thomas V.I., Michael is an Elementary/Special Government major and is serving as the Student Government President 79-80. He is also President of Caribbean and International Student Associations. He is an Honor Roll student and a member of Alpha Kappa Mu and Kappa Delta Pi.

Claudia Moss: A resident of Tuskegee, Al., Claudia is a senior Majoring in English. She is Editor of the Campus Digest and is active in Kappa Delta Pi and Lambda Iota Tau. A recipient of the Luther H. Foster Award, Education Faculty Award and is an Institute and Eminent Scholar.



Theresa Usher: A Home Economics Education major from Atlanta, Ga. Theresa is a senior who serves as Student Coordinator for the S.G.A., Home Economics Club Vice-President and Ms. Home Economics Ed. She is also a member of Delta Theta Sorority and is a National Dean's List Student.

Zandra Williams: Zandra is a Business Administration/Economics major from Montgomery, Al. She is a member of Delta Sigma Theta Sorority, Tuskegee Institute Golden Voices and James Cevaland Gospel Music Workshop of America. Zandra is also an Honor Roll and Dean's List student.



1979 Tuskegee Institute Golden Tigers — Leonard Lewis, Gregory Everhart, Charles McCoy, Darron Simmons, Larry Davis, Keith Forney, Michael Wade, James Robinson, Jerome Hawkins, Gerald Bess, Alfonsa Butler, Elmer Sherman, John Darrington, Reinard Davis, William Pearson, James Robinson, Carl Hamilton, Tim Mays, Tyrone Kelly, Rockney Carter, Thaddeus Smith, Willie Chavers, Barry Robinson, Rickey Austin, Arthur Jackson, David Ogletree, James Seay, Danny Swoopes, Jessie Carter, James Brown, Tony Bennett, Chris Williams, William McCall, Michael Crayton, Phillip Brown, Roosevelt Jordan, Willie Lampley, Korda Joseph, Fred Williams, Kevin Totty, Masio Wilderson

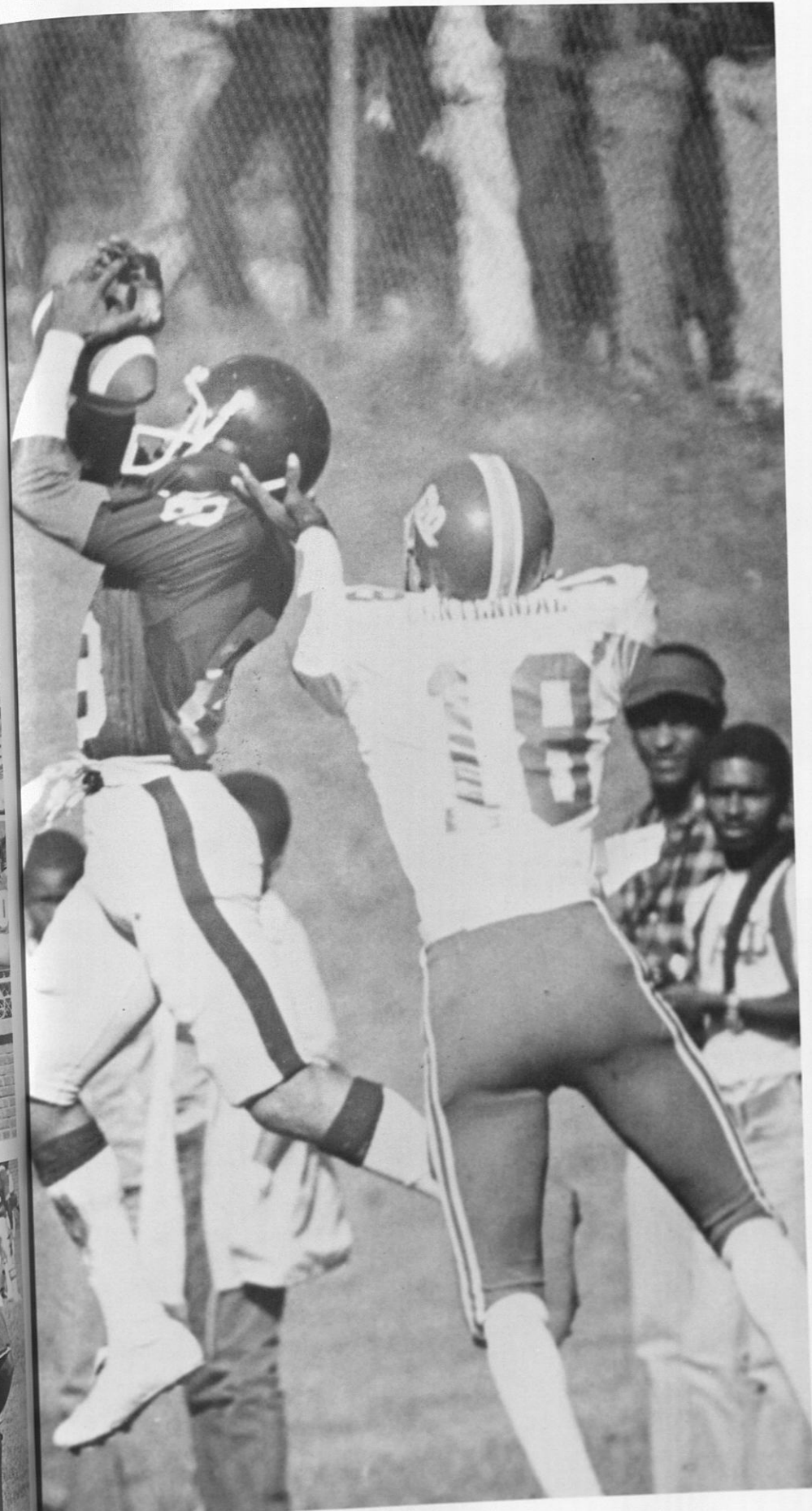
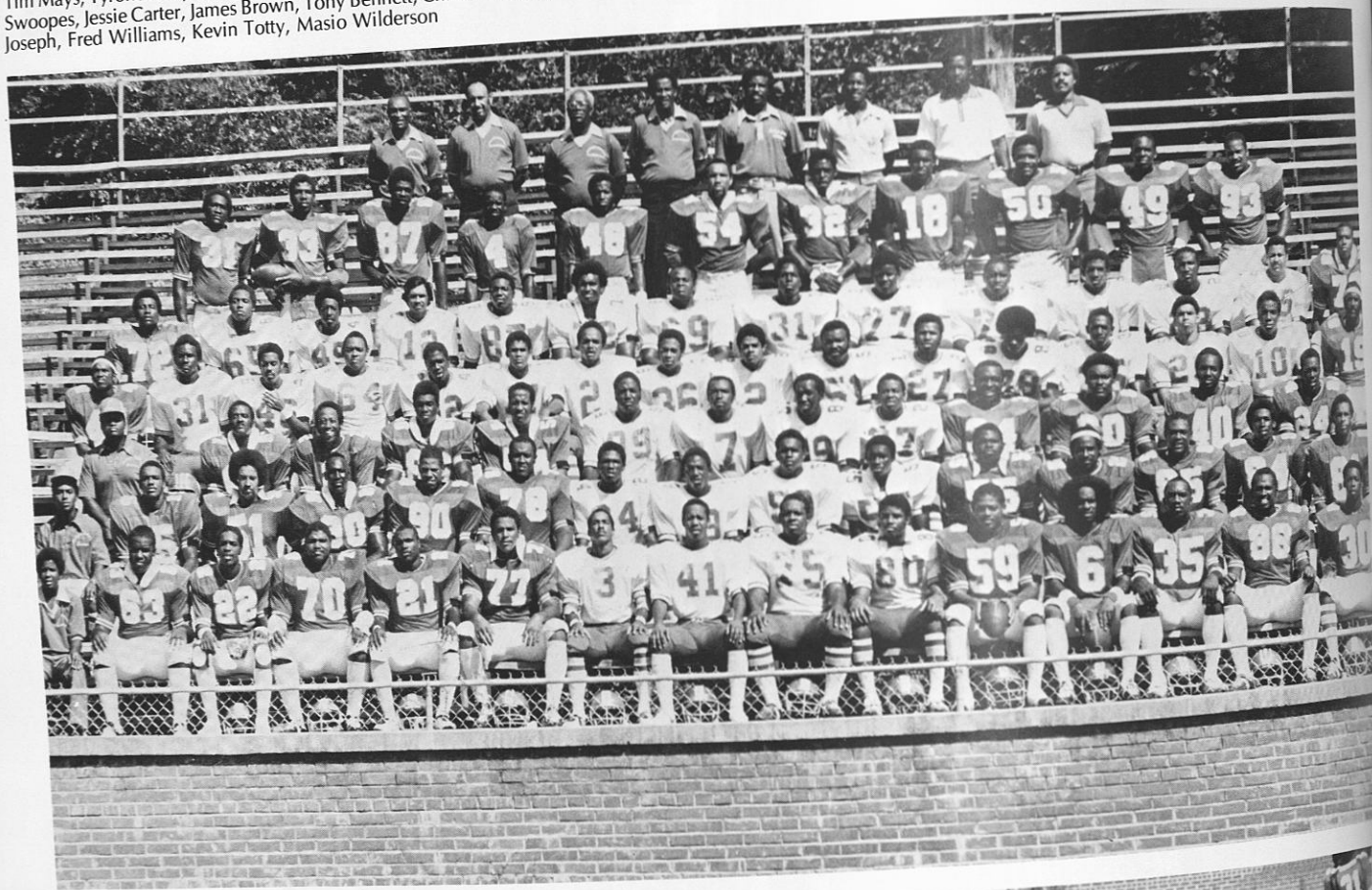

FOOTBALL ACTION!

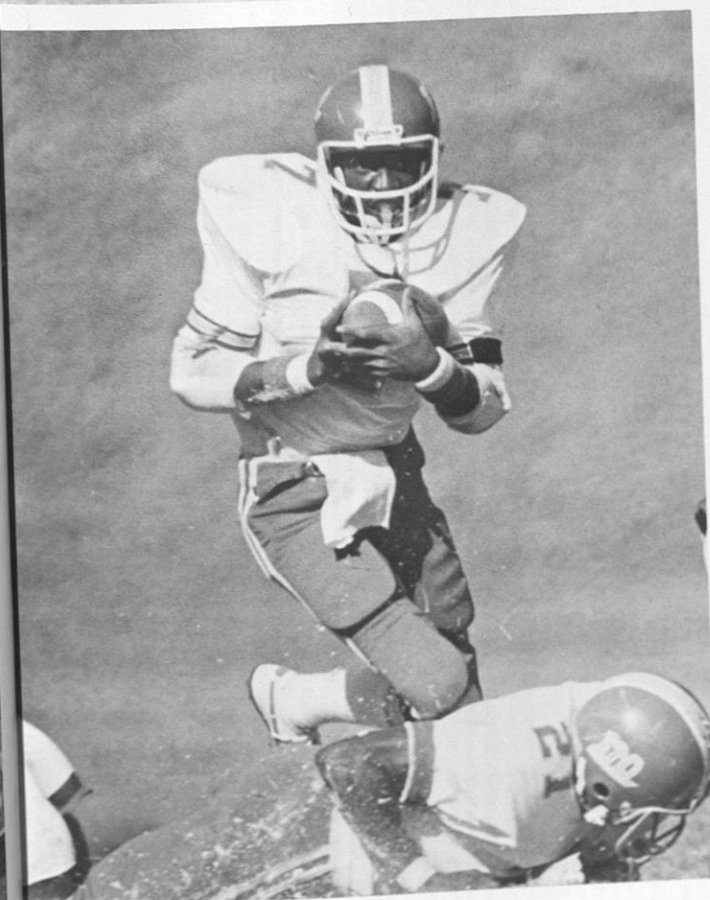
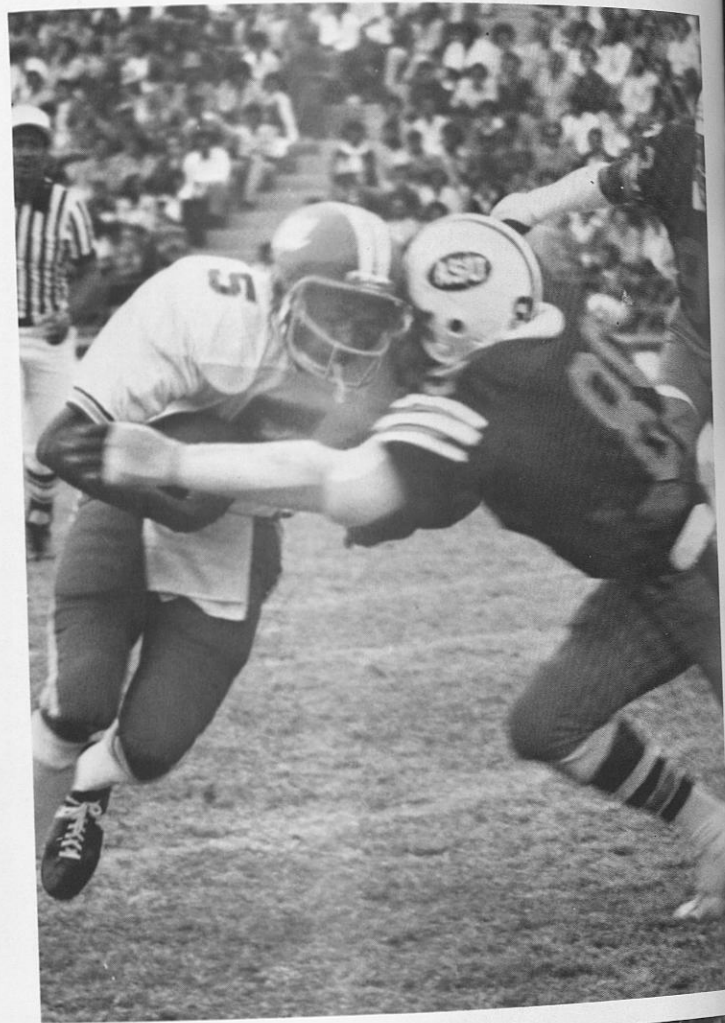

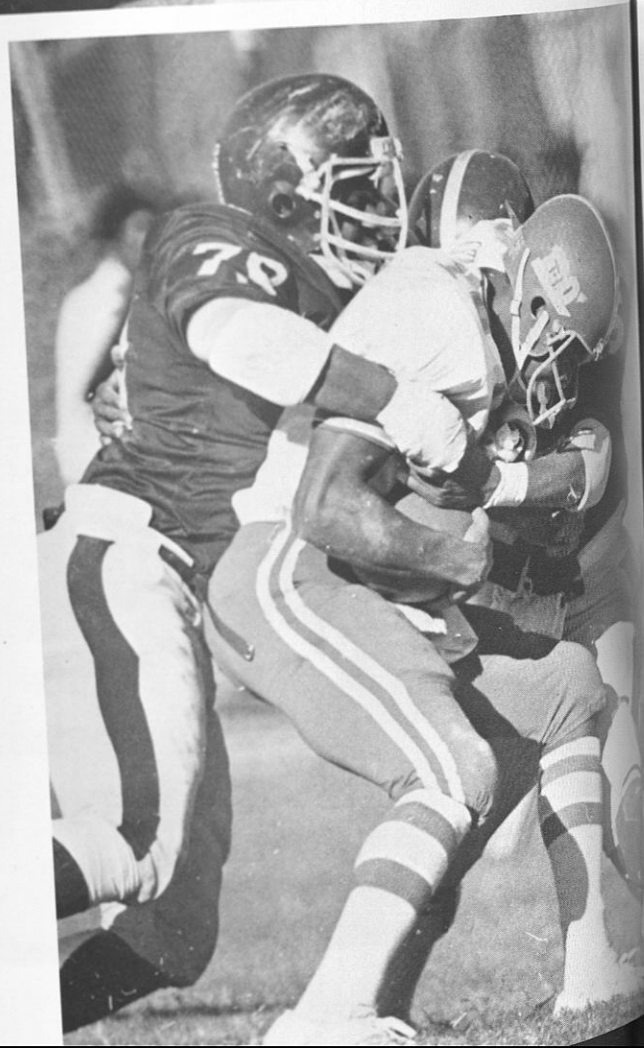
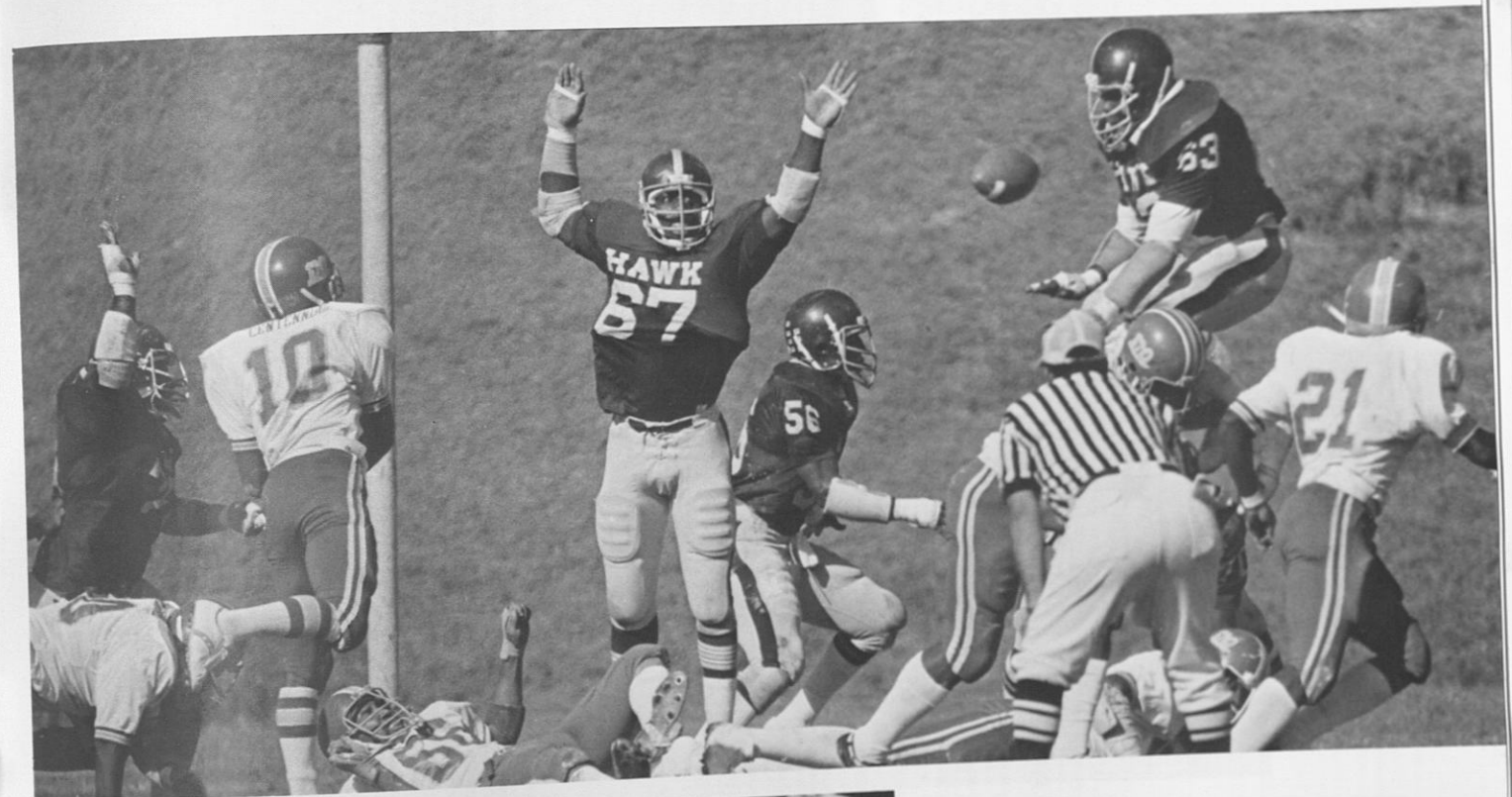

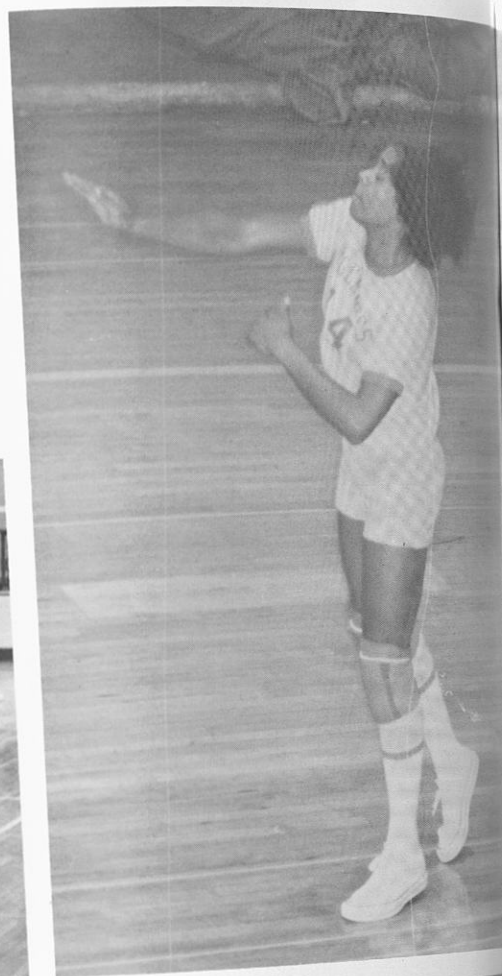

Girls volleyball team proved themselves to be a dominate force in College circle this year. The girls played many games and walked away victorious from most of their games. The team played before large crowds in Logan Hall and they added much excitement to their sport. The team practiced long and hard in order to maintain their high ranking among the volleyball teams.

T
I



VOLLEYBALL

1979-80 GOLDEN CAGERS

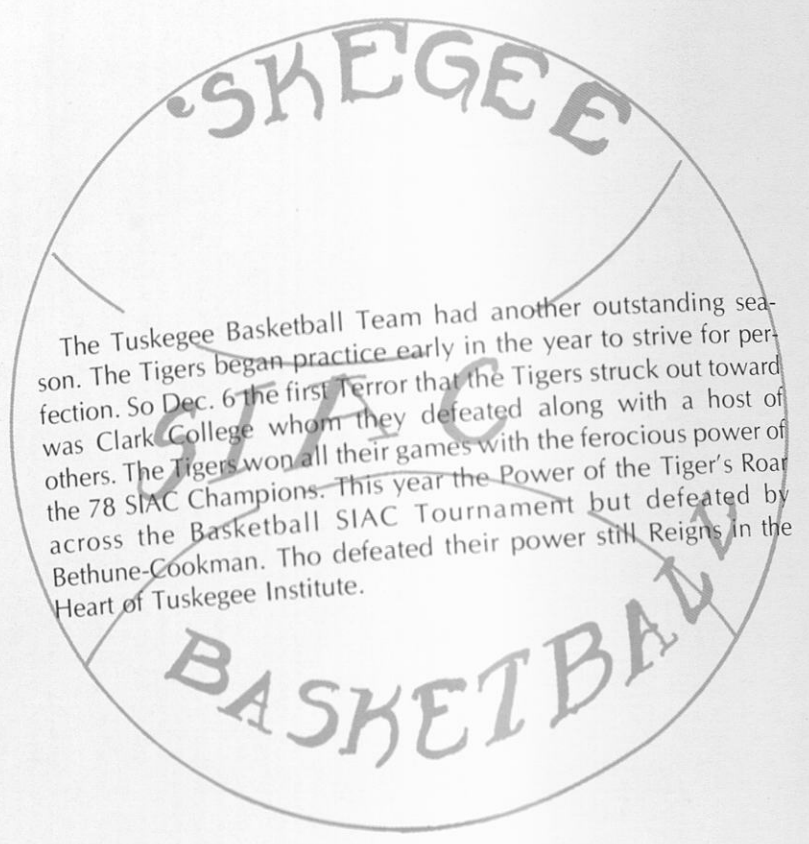

The Tuskegee Basketball Team had another outstanding season. The Tigers began practice early in the year to strive for perfection. So Dec. 6 the first Terror that the Tigers struck out toward was Clark College whom they defeated along with a host of others. The Tigers won all their games with the ferocious power of the 78 SIAC Champions. This year the Power of the Tiger's Roar across the Basketball SIAC Tournament but defeated by Bethune-Cookman. Tho defeated their power still Reigns in the Heart of Tuskegee Institute.

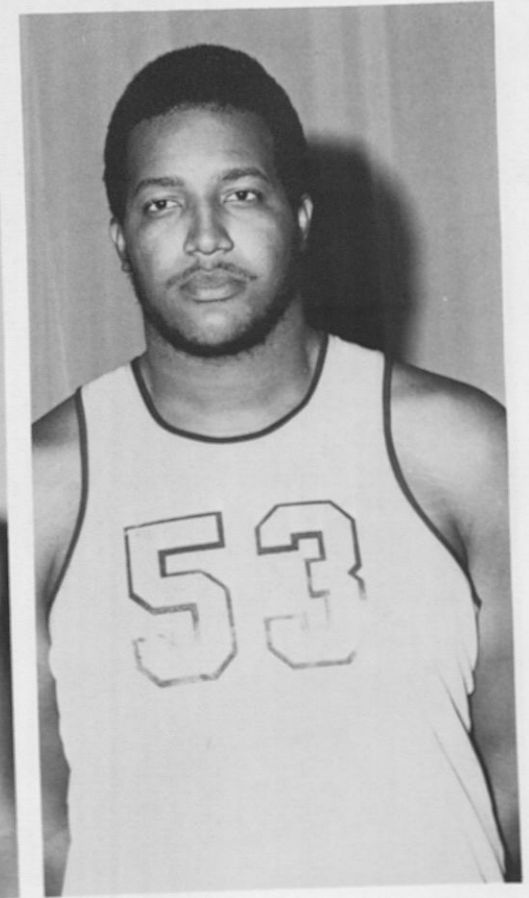
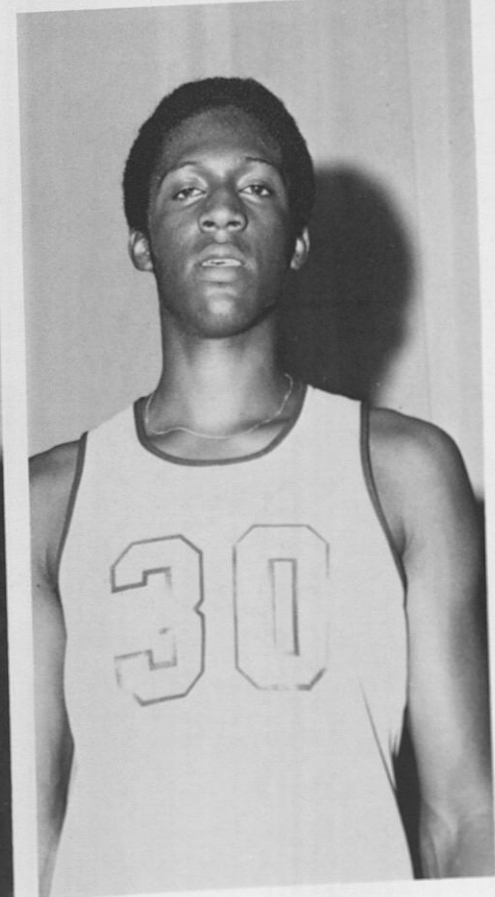
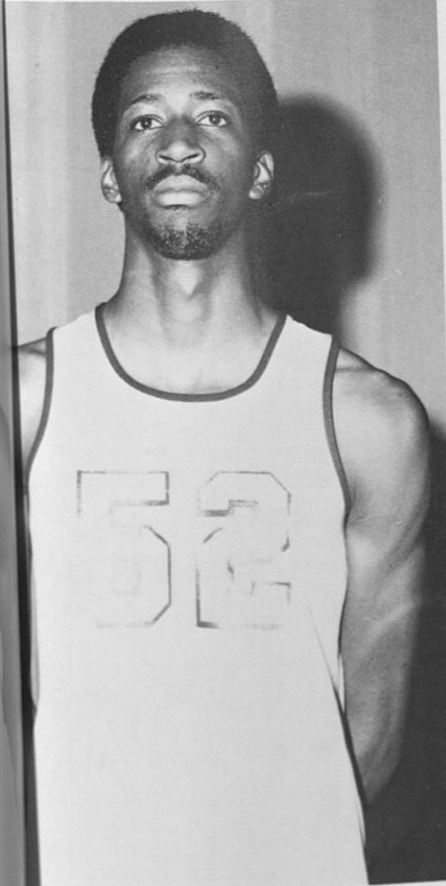
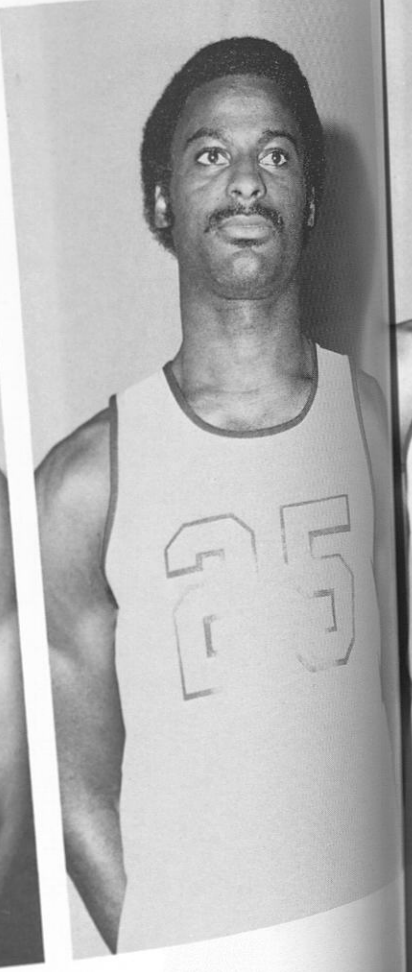
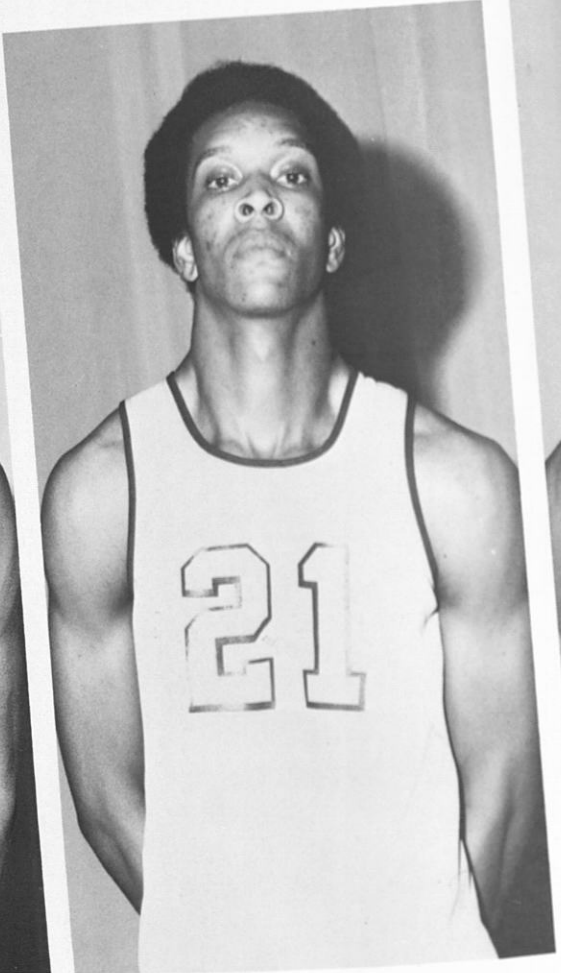
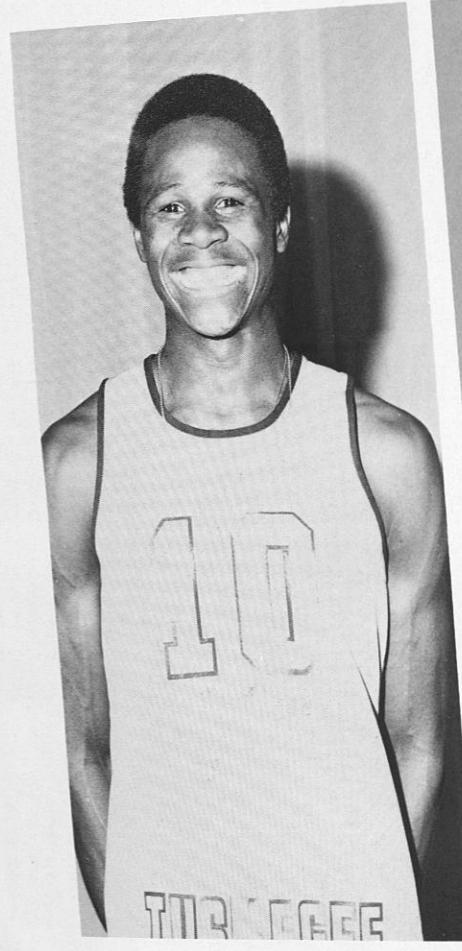
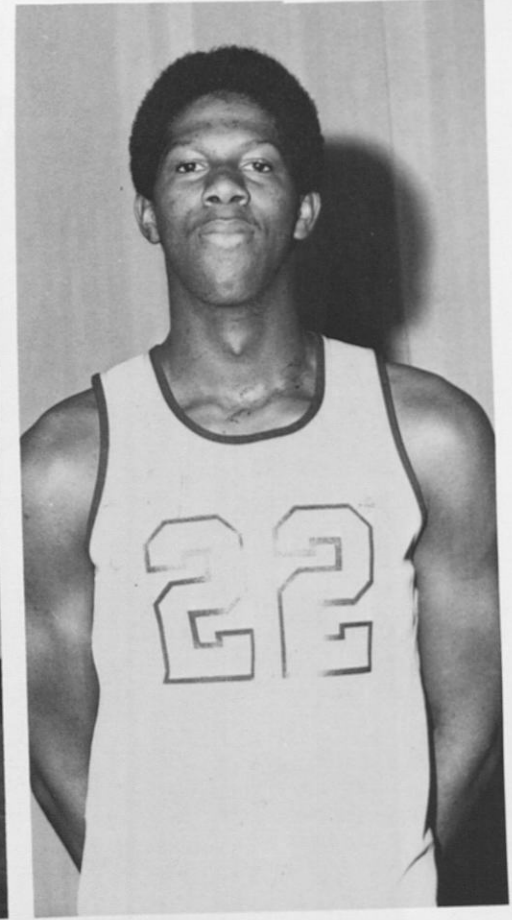
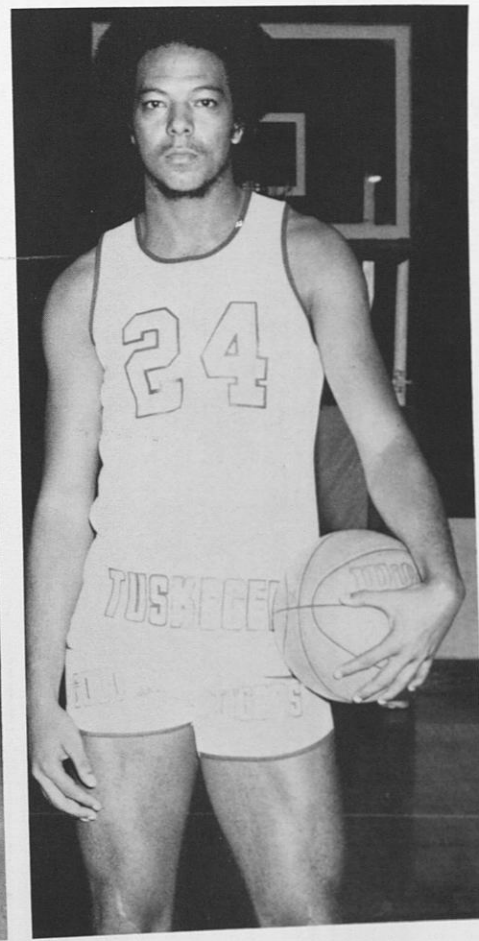
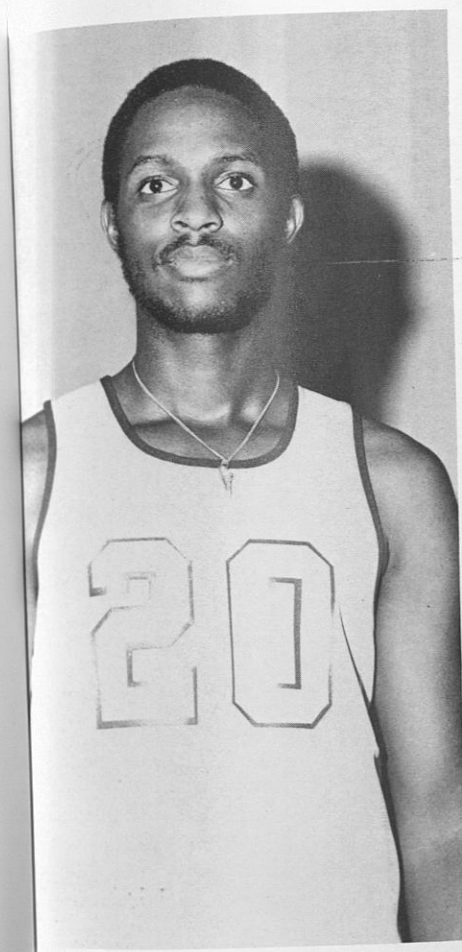

1979-80 Basketball Schedule

DATE	OPPONENT	TIME
November 30, 1979	Dillard University	New Orleans
December 1, 1979	Xavier University	New Orleans
December 4, 1979	Morris Brown College	Atlanta, GA
December 6, 1979	Clark College	Tuskegee
December 10, 1979	University of North Ala	Florence, AL
December 12, 1979	Alabama State University	Montgomery, AL
December 20, 1979	University of North Ala	Tuskegee
December 22, 1979	Morehouse College	Atlanta, GA
January 5, 1980	Alabama State University	Montgomery, AL
January 10, 1980	Albany State	Tuskegee
January 14, 1980	Benedict College	Columbia, S.C.
January 17, 1980	Bethune-Cookman College	Tuskegee
January 19, 1980	Benedict College	Tuskegee
January 21, 1980	Morehouse College	Tuskegee
January 23, 1980	Alabama A&M University	Normal, AL
January 29, 1980	Miles College	Birmingham, AL
January 31, 1980	Savannah State	Tuskegee
February 2, 1980	Bethune-Cookman College	Daytona Beach, FL
February 4, 1980	Clark College	Atlanta, GA
February 6, 1980	Morris Brown College	Tuskegee
February 9, 1980	Albany State	Albany, GA
February 14, 1980	Dillard University	Tuskegee
February 16, 1980	Alabama A&M	Tuskegee
February 18, 1980	Miles College	Tuskegee

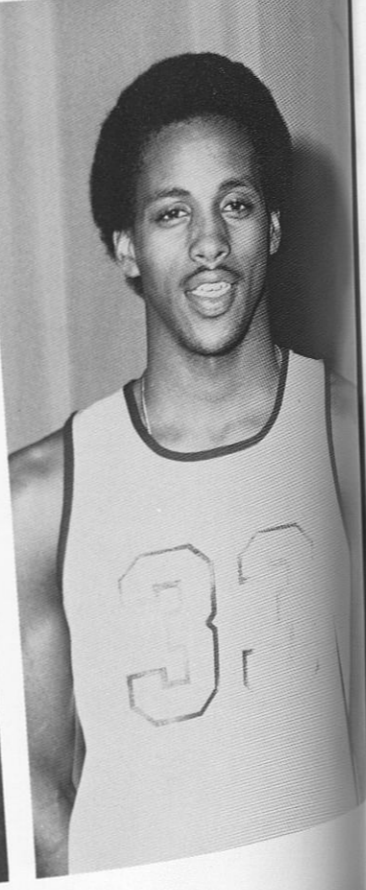
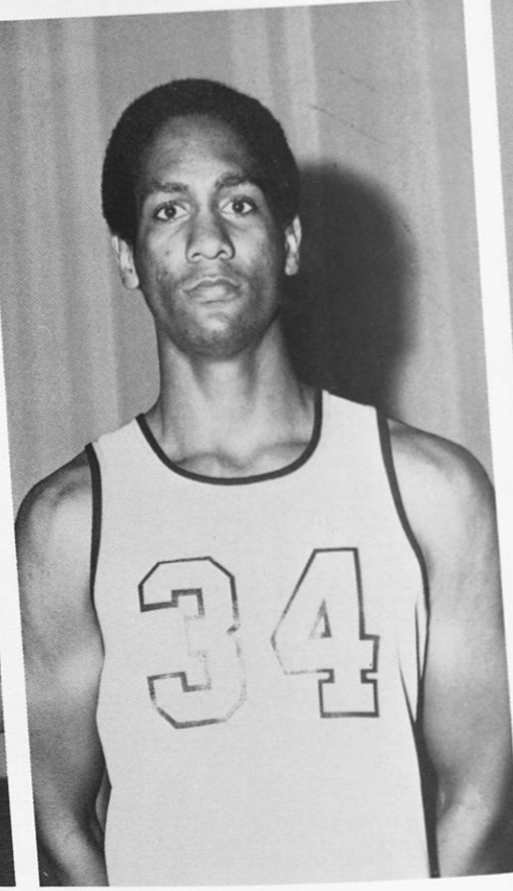
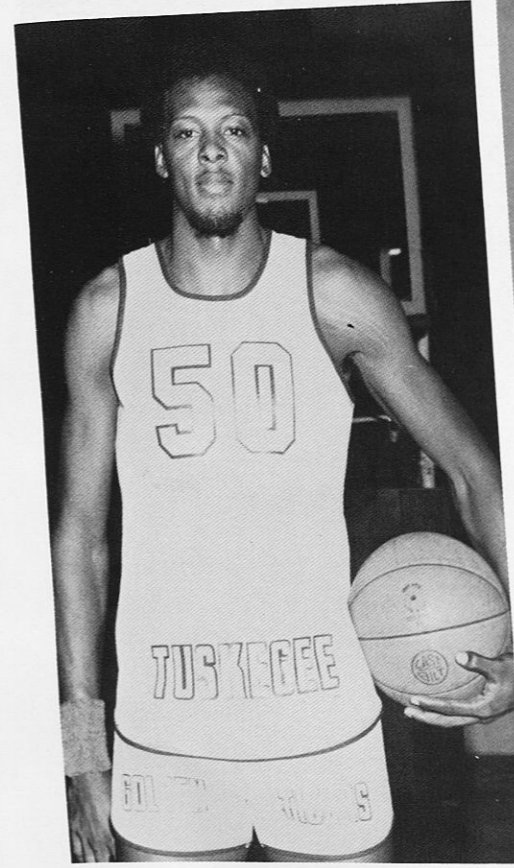
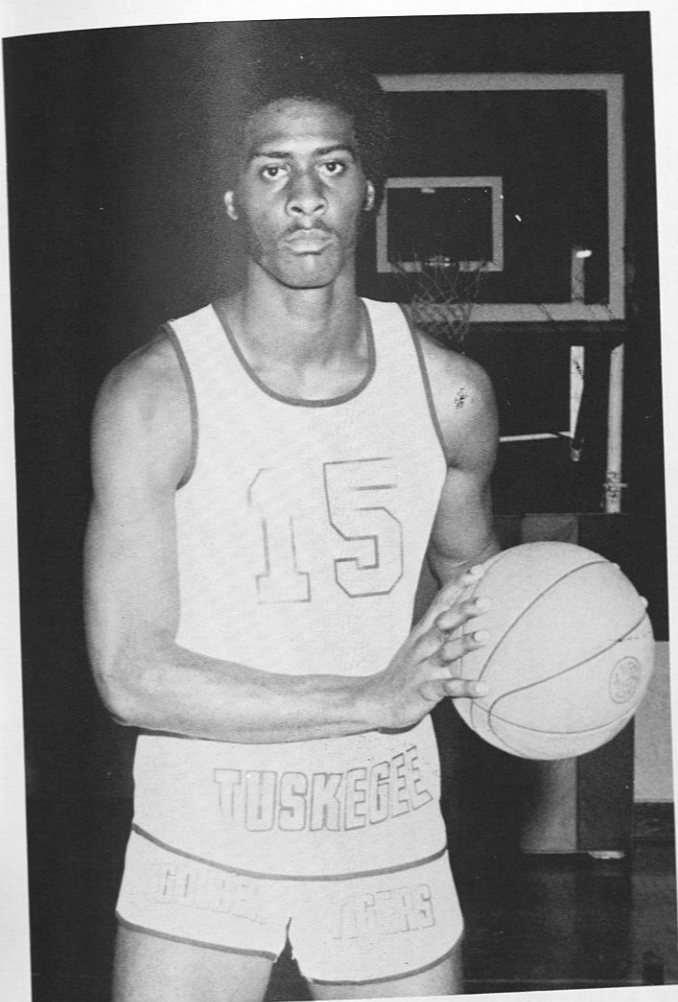
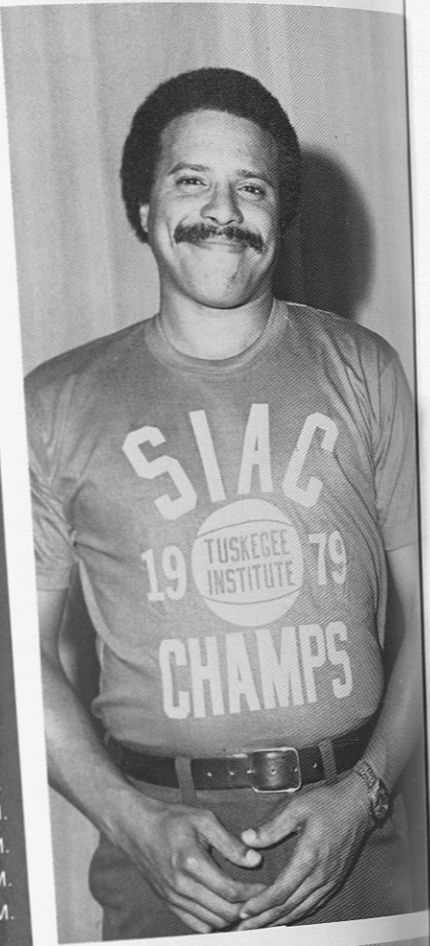

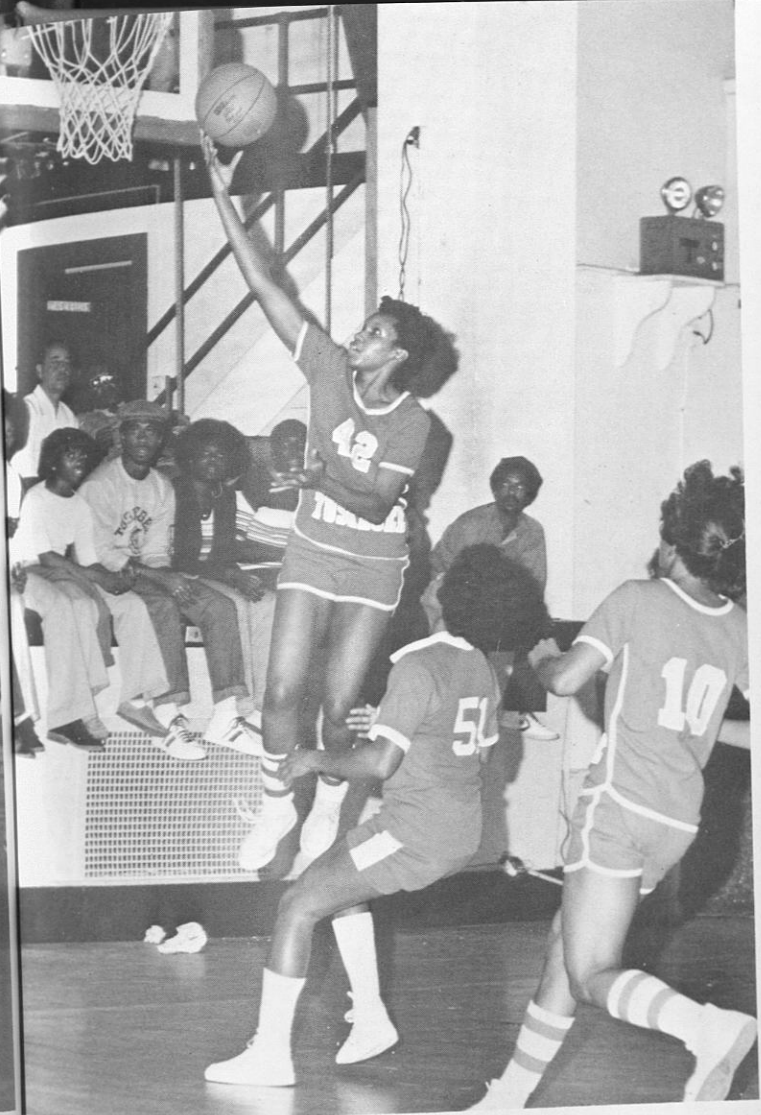

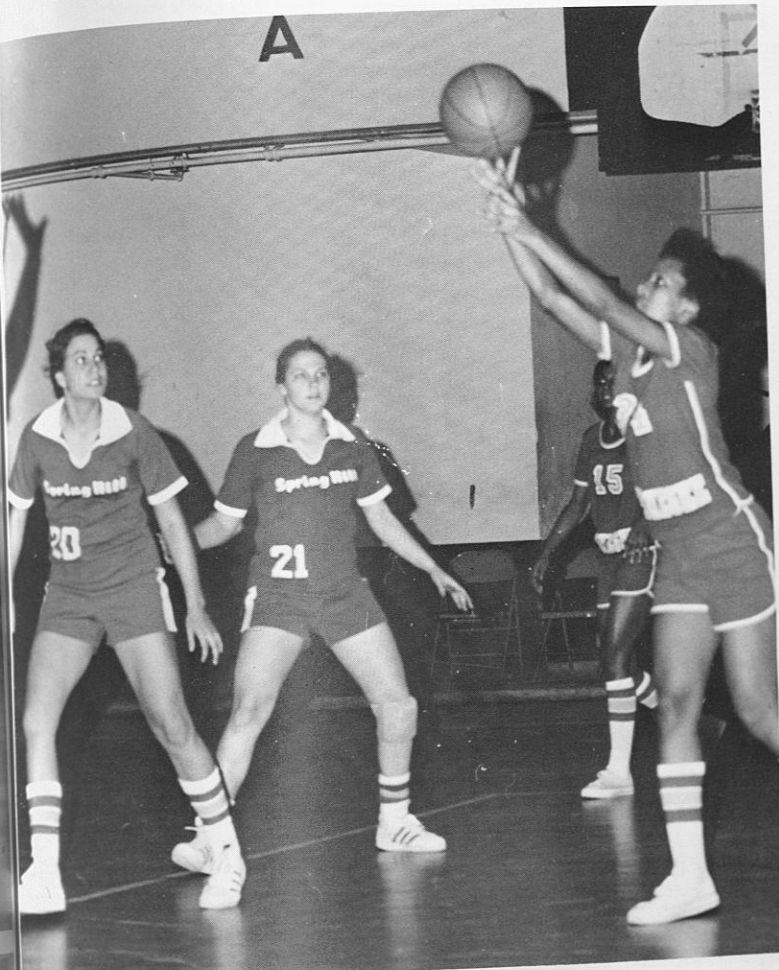

Girl Roundballer's Cap off another great season

The Tuskegee Tigerettes basketball Team has always been a dominate force in womens college basketball. This year was no exception. The Tigerettes came up with another winning season and had several players to be considered all-American. Vanessa Barnes, Theresa Head, Gwen Reynolds and Sandra Smith were among the powerful players on the team. Some of the girl's biggest victories came over teams such as Jacksonville State (78-53) Morris Brown, (75-60) Livingston University, (77-76). The Tigerettes were tied for first place in the SIAC through out most of the season. The Team were also ranked 5th in Division 11 American Women's Sports foundation Polls and 4th in the National Association for Women Sports Polls.

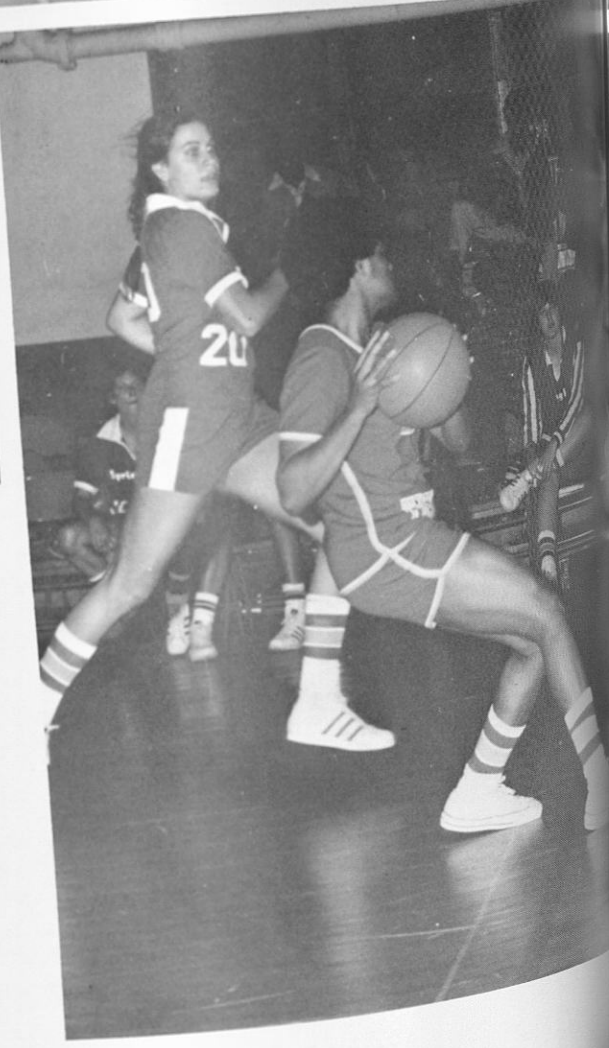

TUSKEGEE INSTITUTE BASEBALL TEAM

Tuskegee Institute Baseball Team is one of the hottest college teams this year. There was no stopping them for they were high off of athletic energy and ability. They travel from Alabama to Georgia and Florida. From their travels they spread their winning spirit right to the SIAC tournament. The Tigers dashing baseball ability has brought them the honor of being the SIAC Championship.

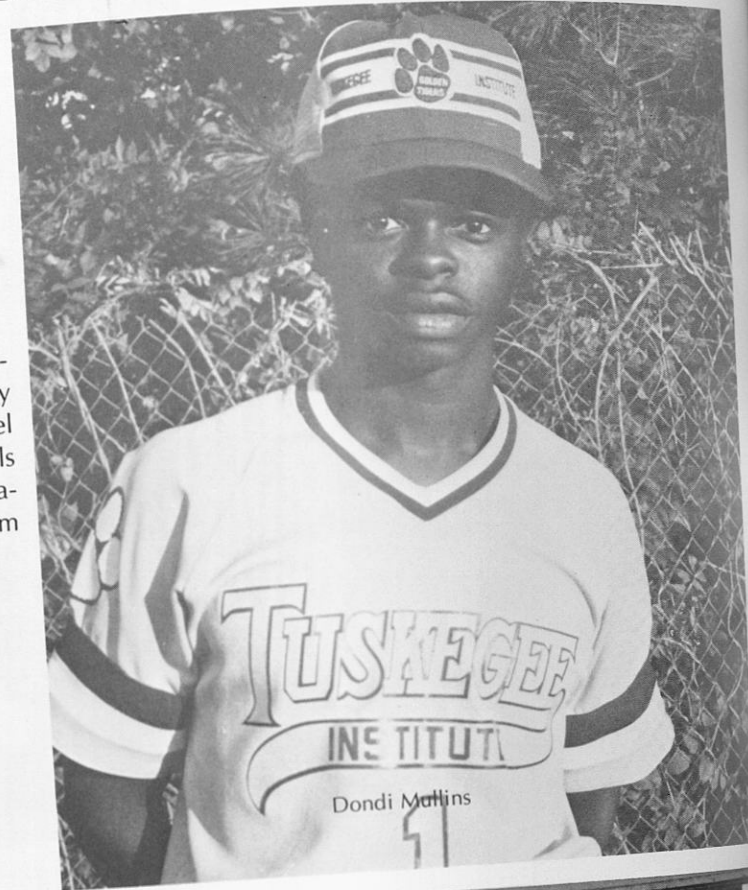

Dondi Matlins

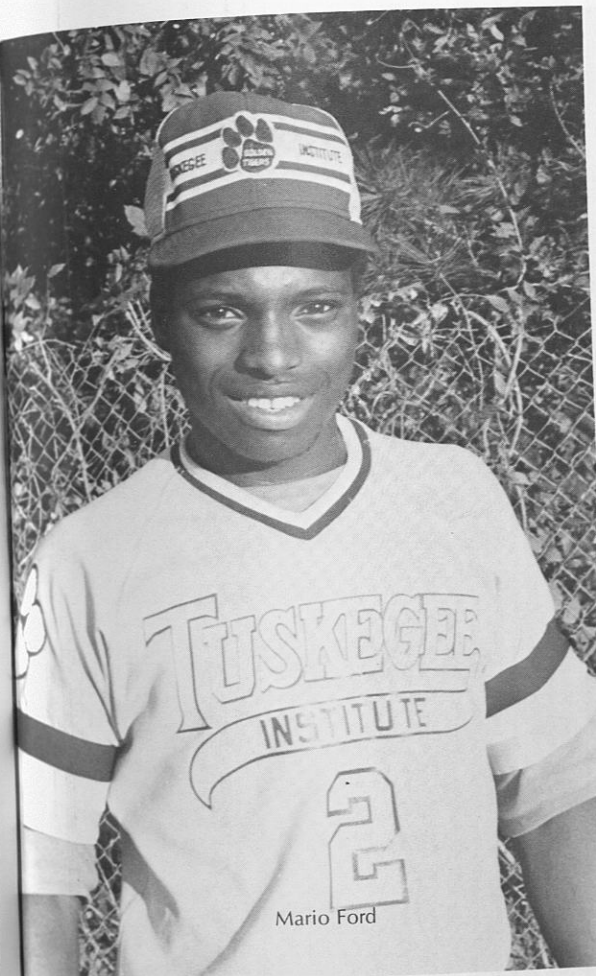

Mario Ford

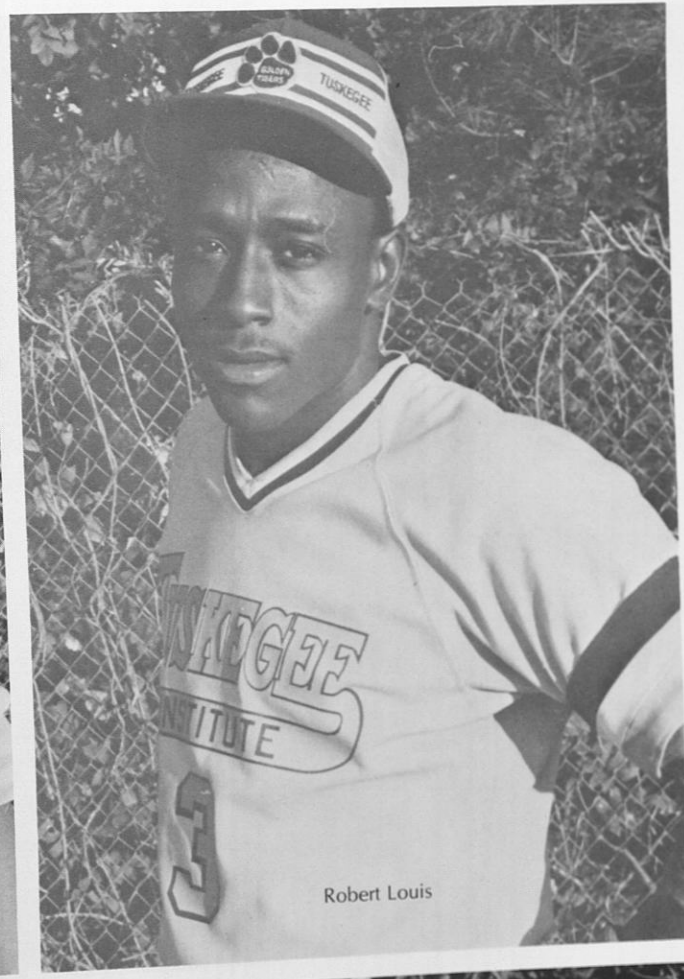

Robert Louis



Tuskegee's Ladies Dugout Club

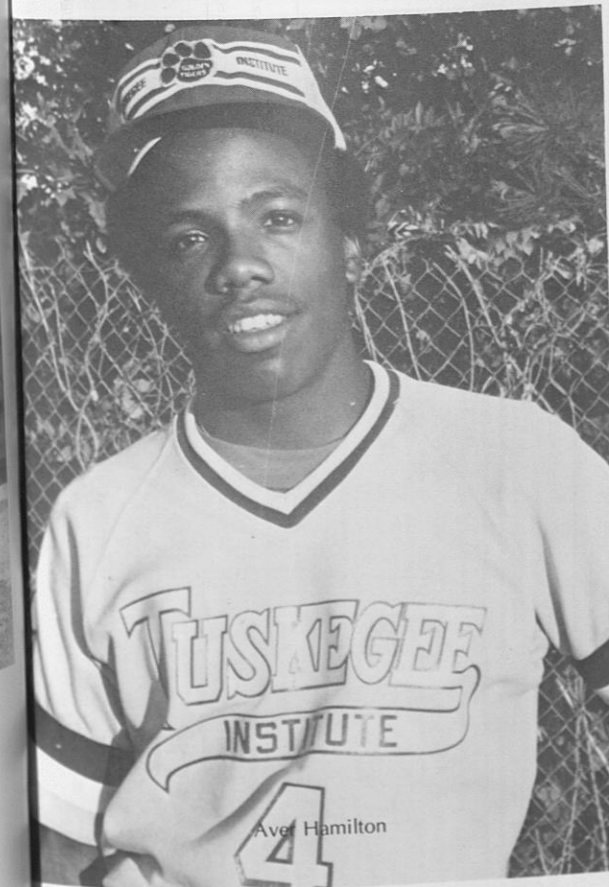

Avel Hamilton

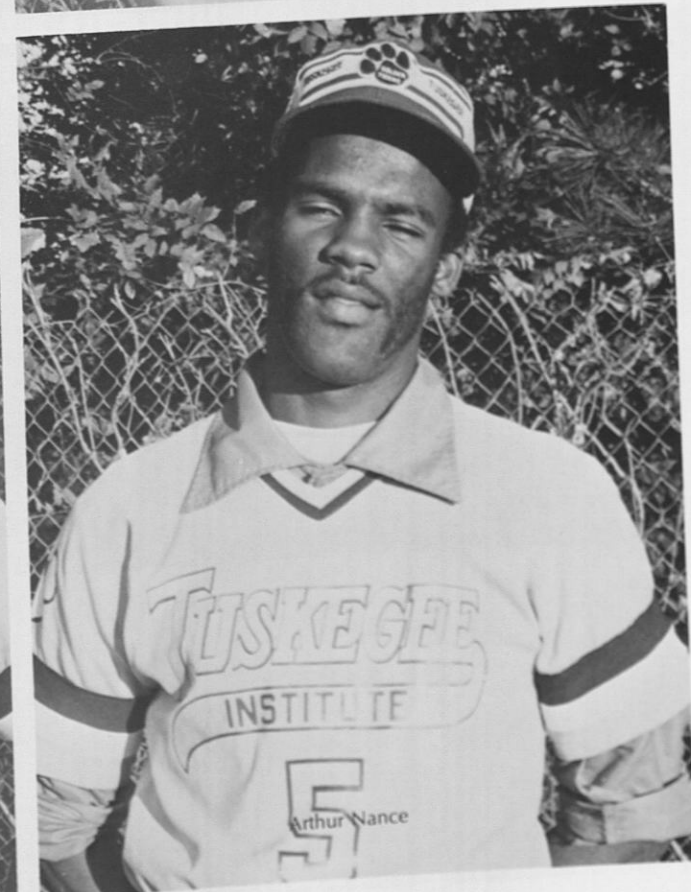

Arthur Nance

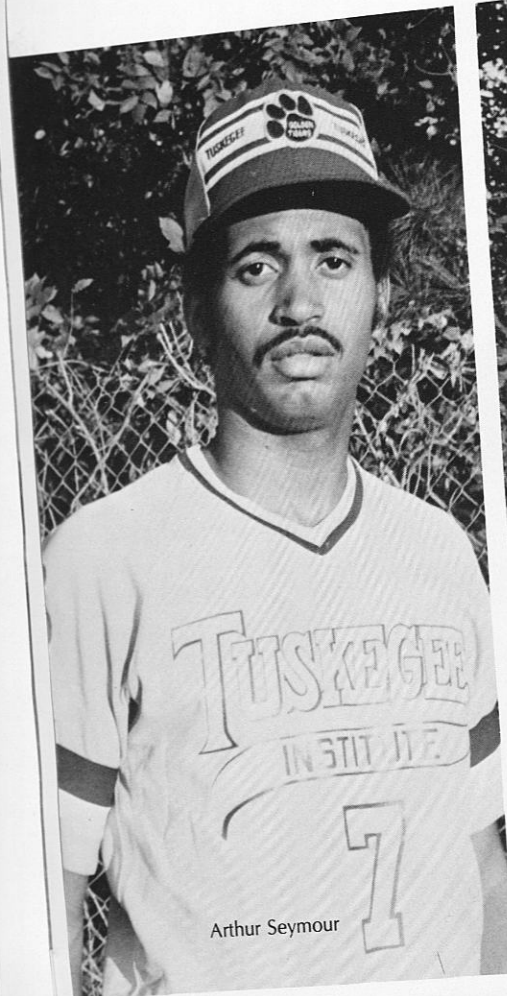

Arthur Seymour

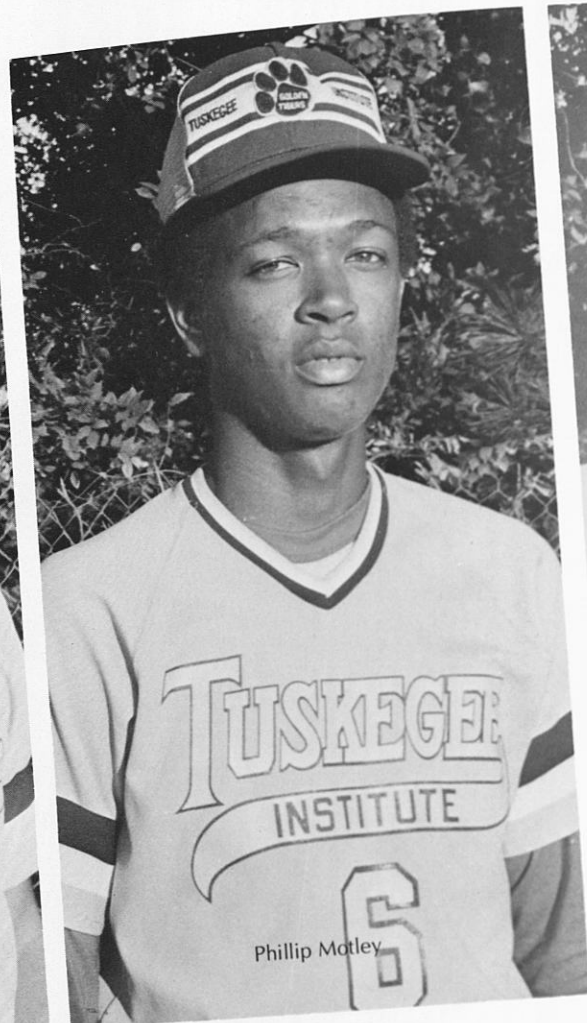

Phillip Motley

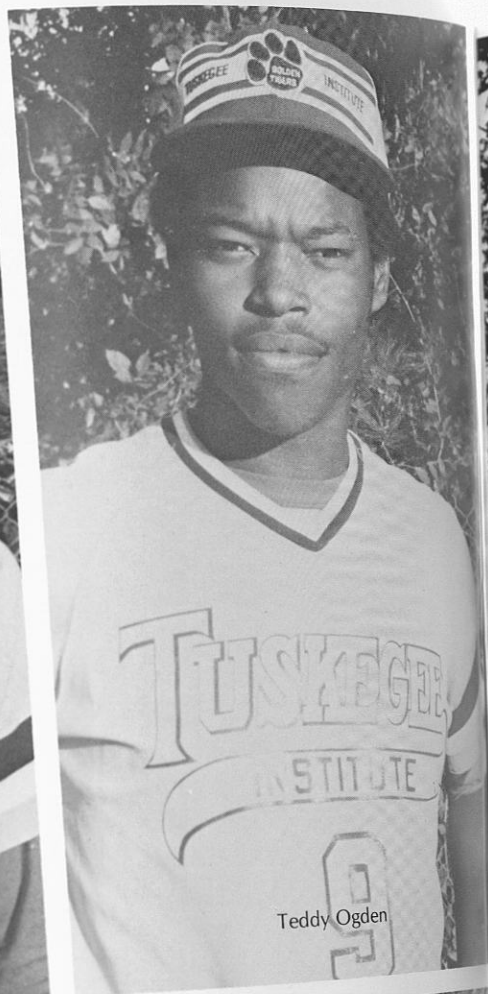

Teddy Ogden

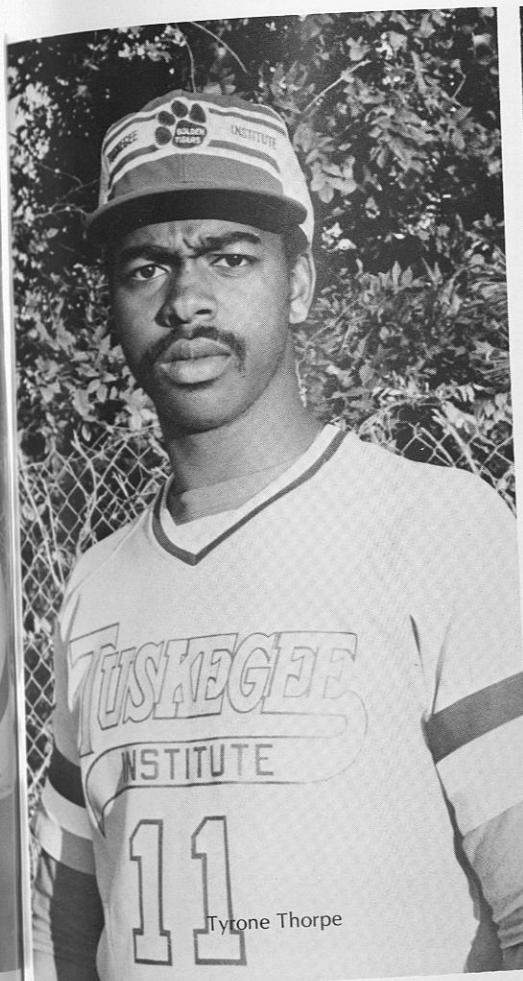

Tyrone Thorpe

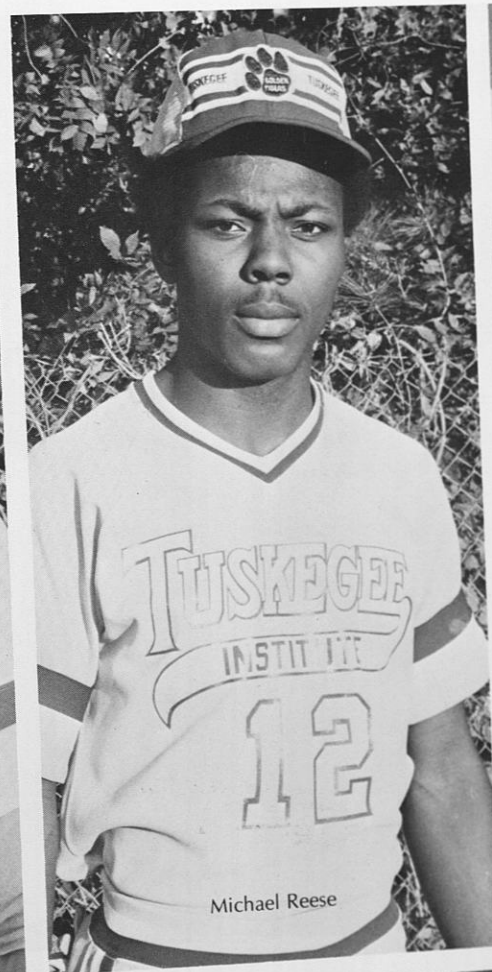

Michael Reese

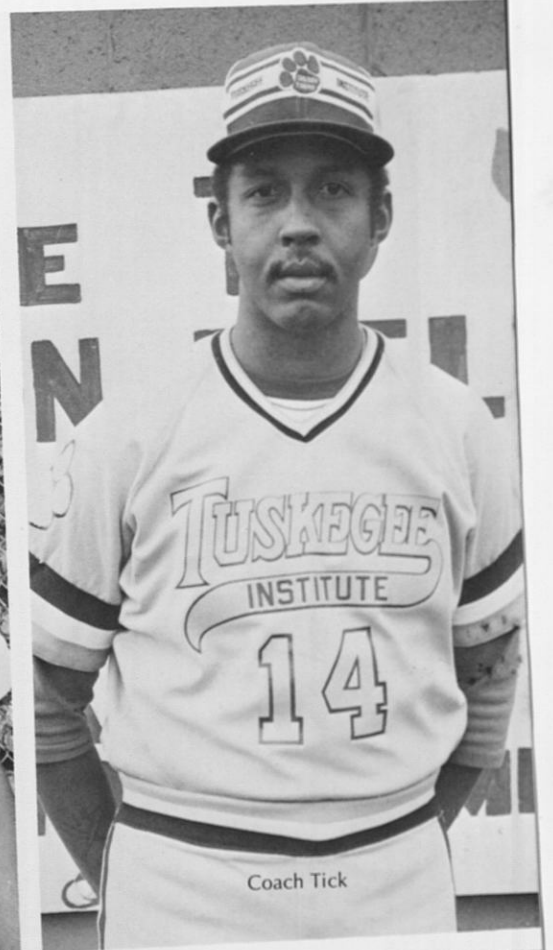

Coach Tick



Loyal Fan Club

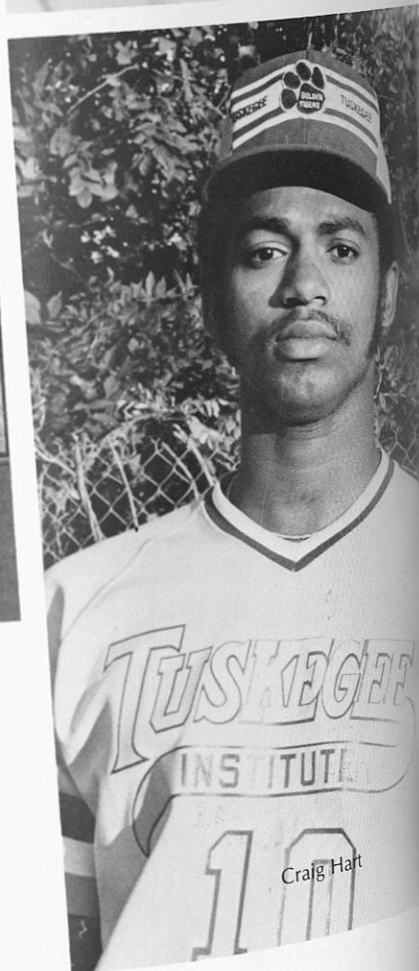

Craig Hart

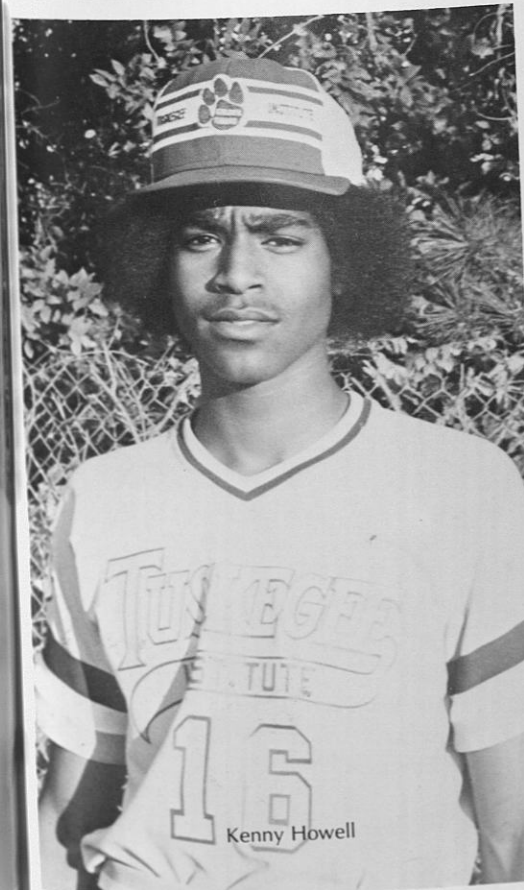

Kenny Howell

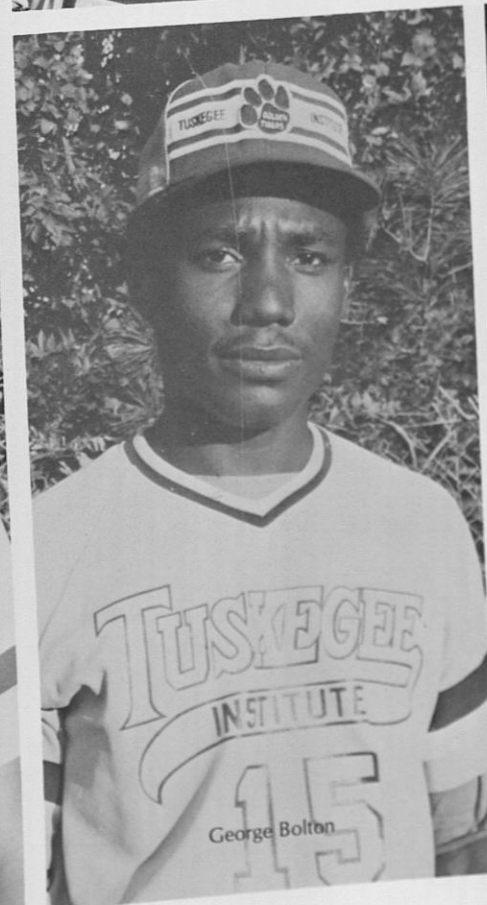

George Bolton

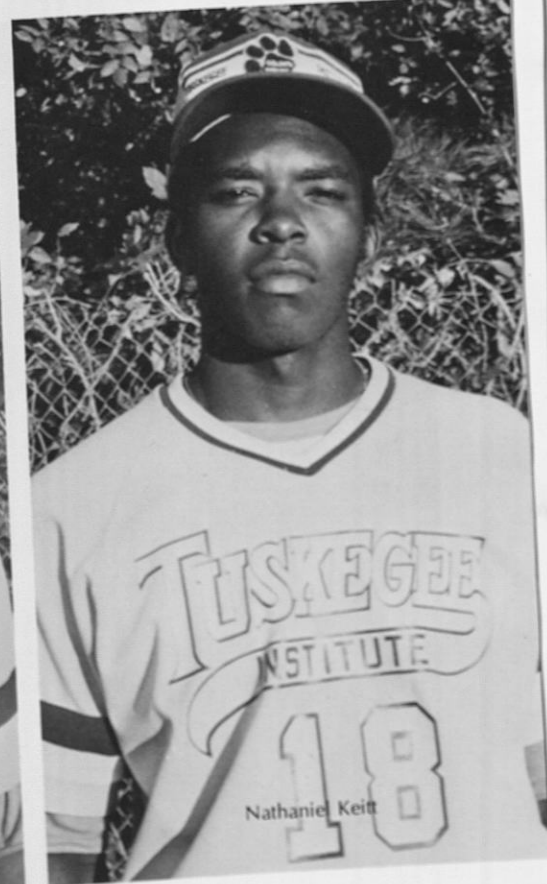

Nathaniel Keitt

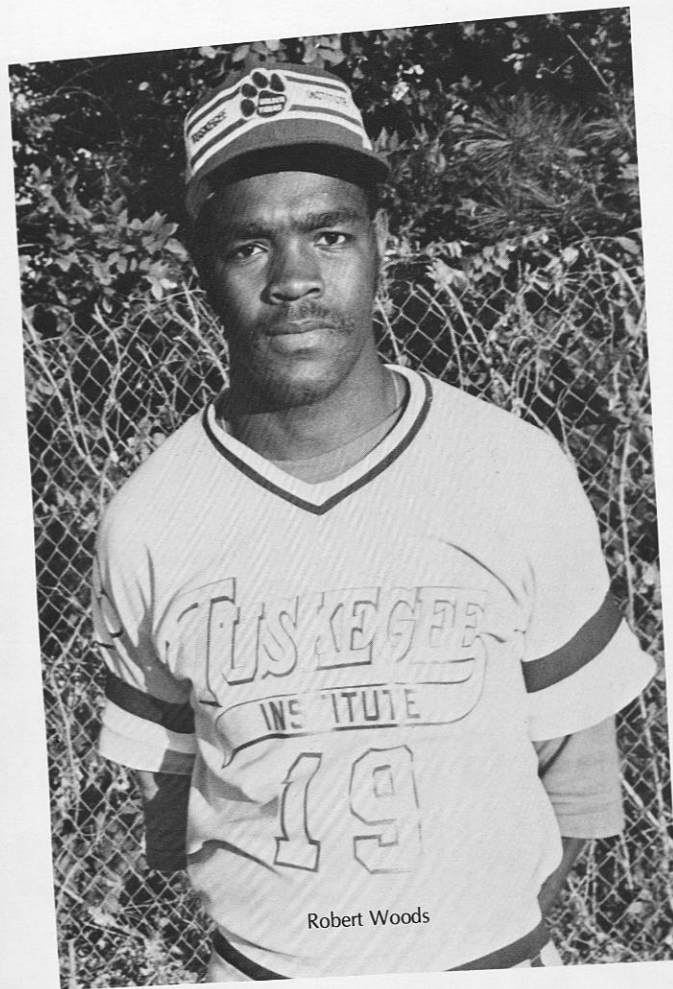

Robert Woods



Ray Stevenson

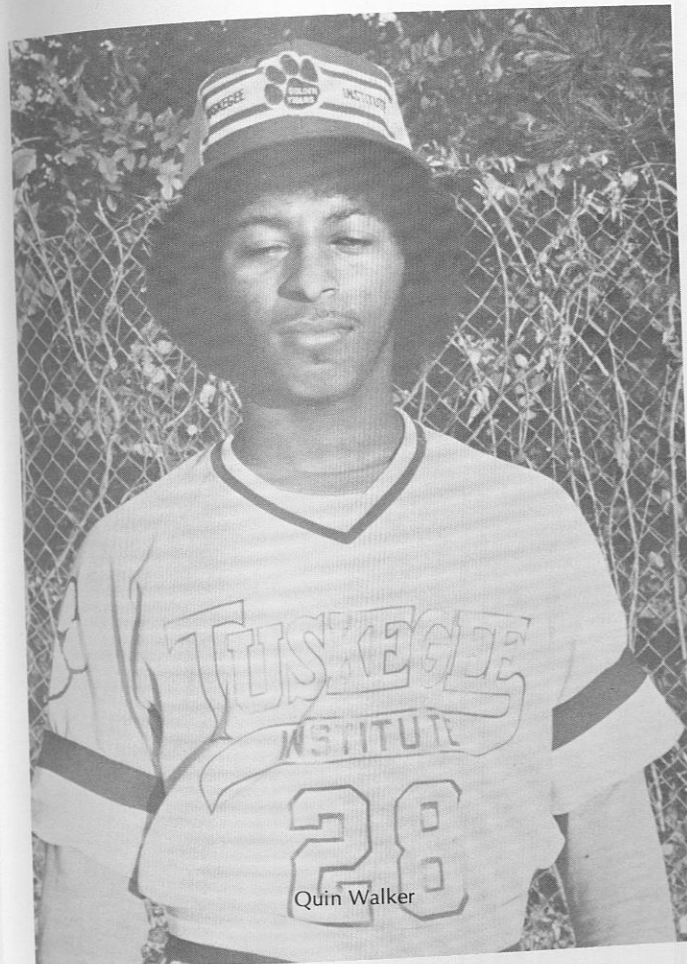

Quin Walker



Jonas Terry

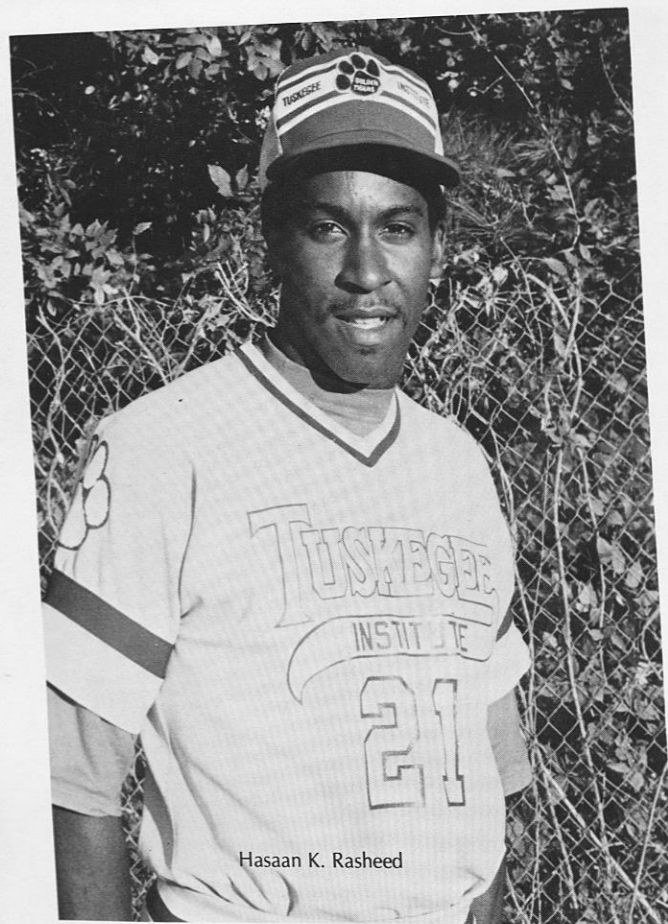

Hasaan K. Rasheed



Linsey Roux



Billy Carter

TUSKEGEE STRIDER'S

The Annual Tuskegee Relays was the highlight of the 1980 Track season. The Relays are considered among the oldest to be held in the South. The Games were established in 1927 and highlights top black college track teams each year. The following were honored as SIAC Champions: Bruce Antone in the 110 high hurdles, and James Turner, Larry Bradley, Thomas Grant and John Sanders in the 1600 meter relay.

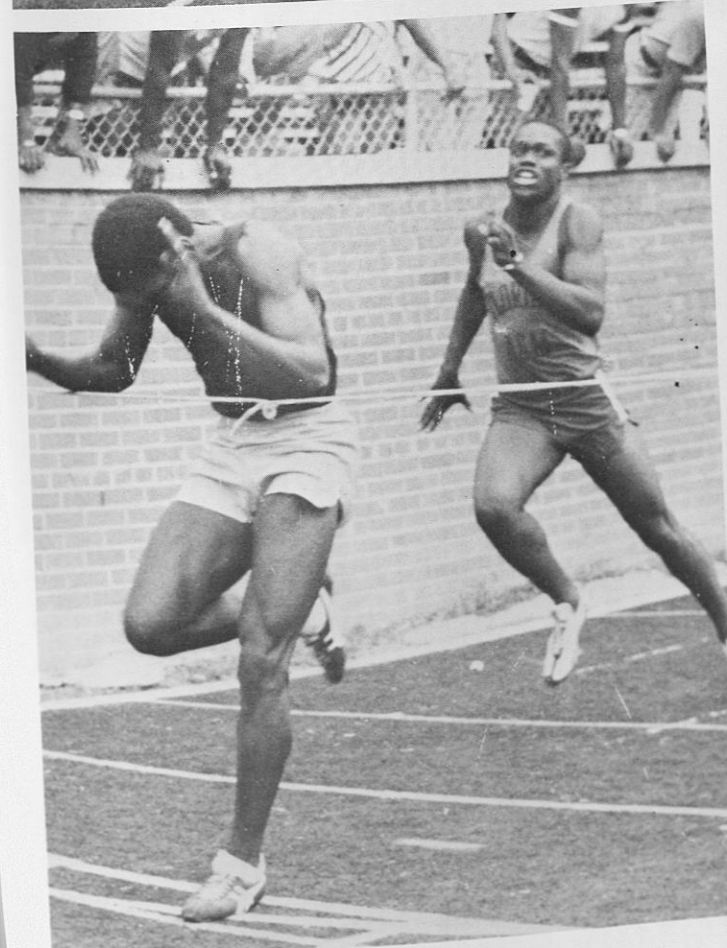
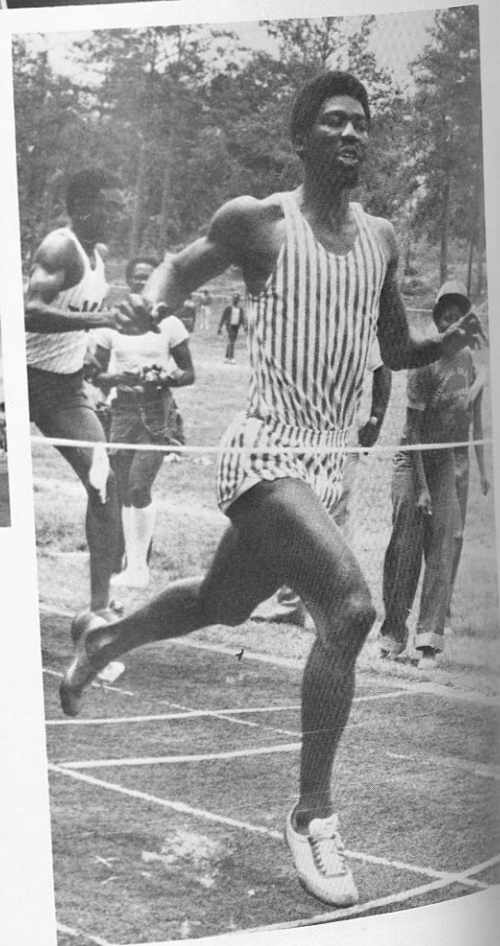
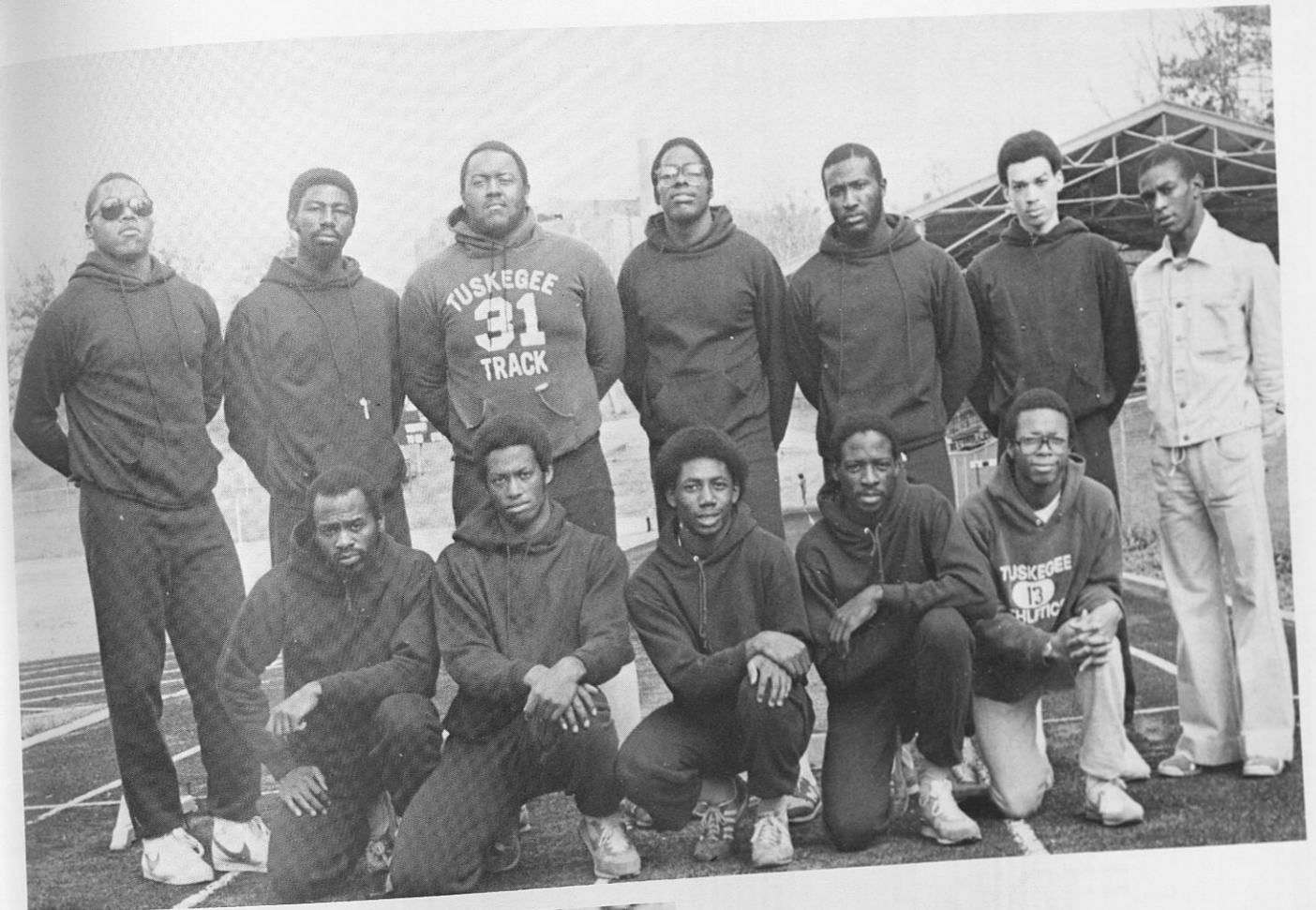

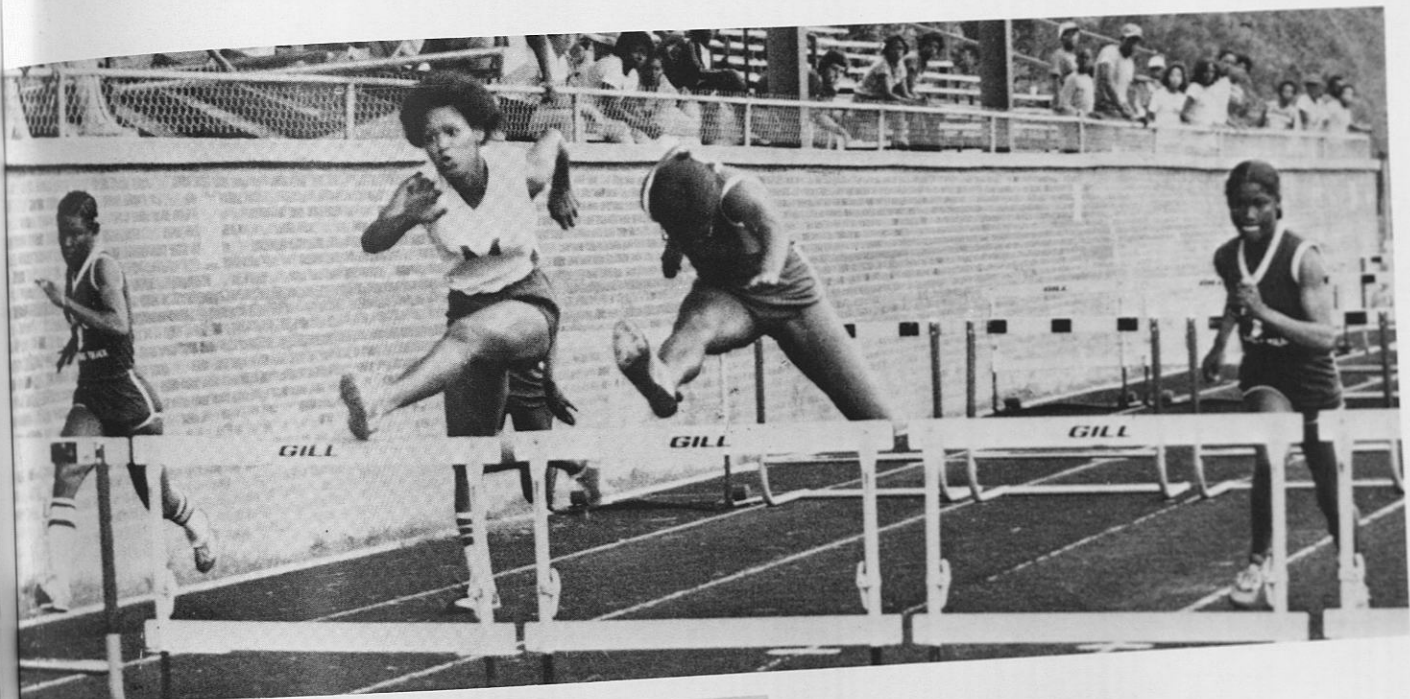

**SKEGEE
SPEEDSTERS
LADIE'S Track**



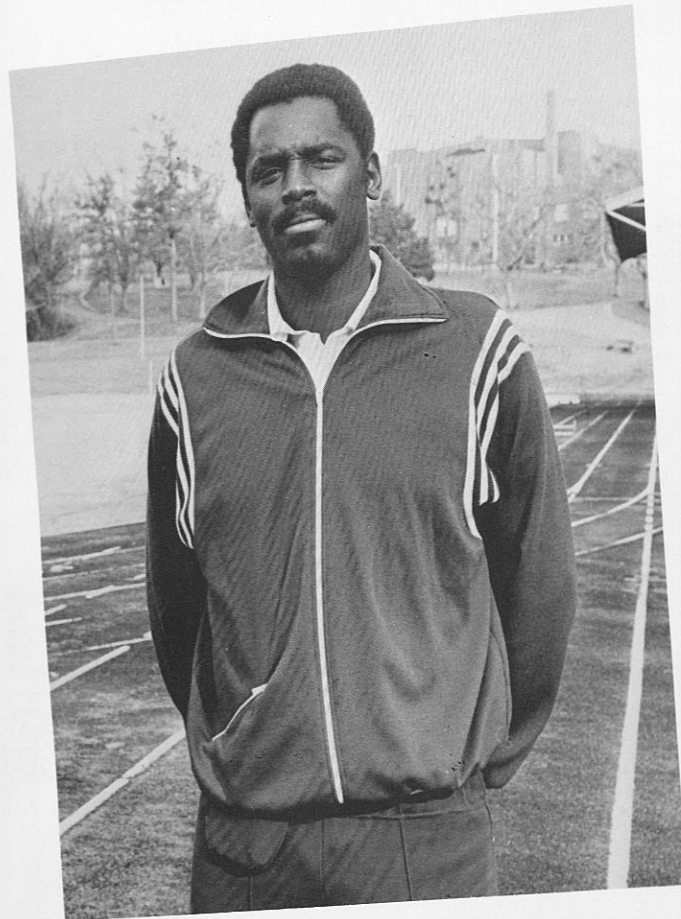

Frank Deas
Coach



Thomas Grant

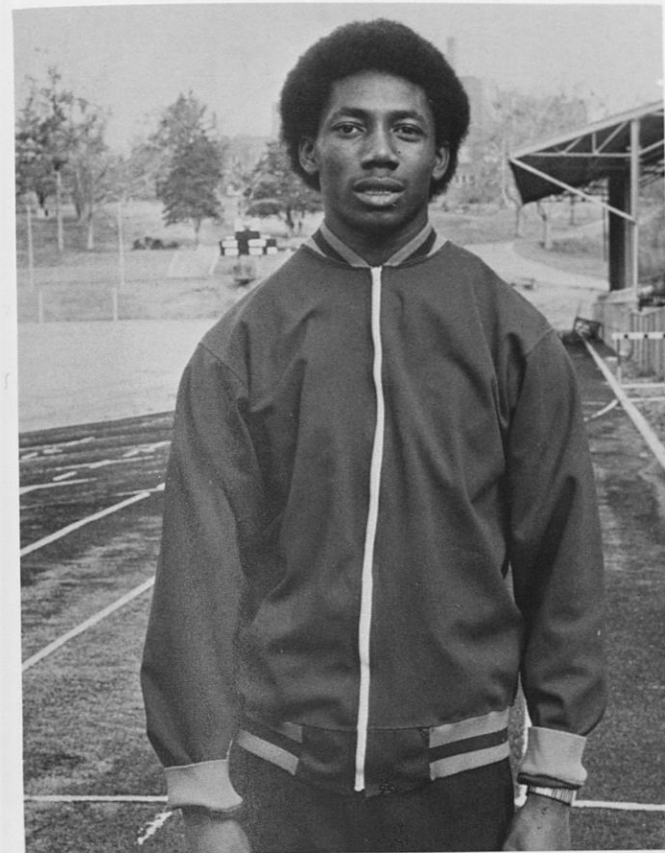

Floyd Johnson

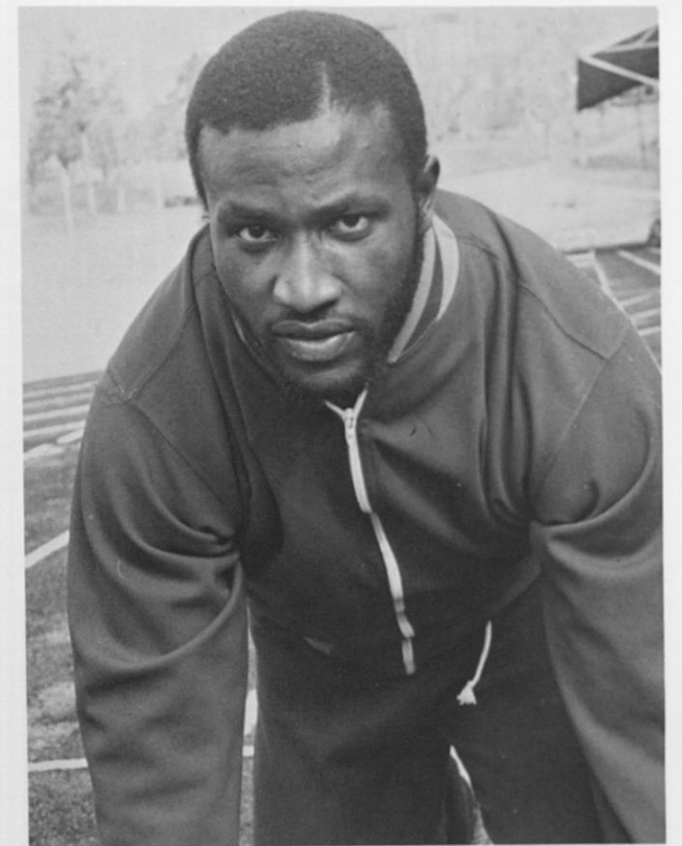

Andrew Stewart

James Turner

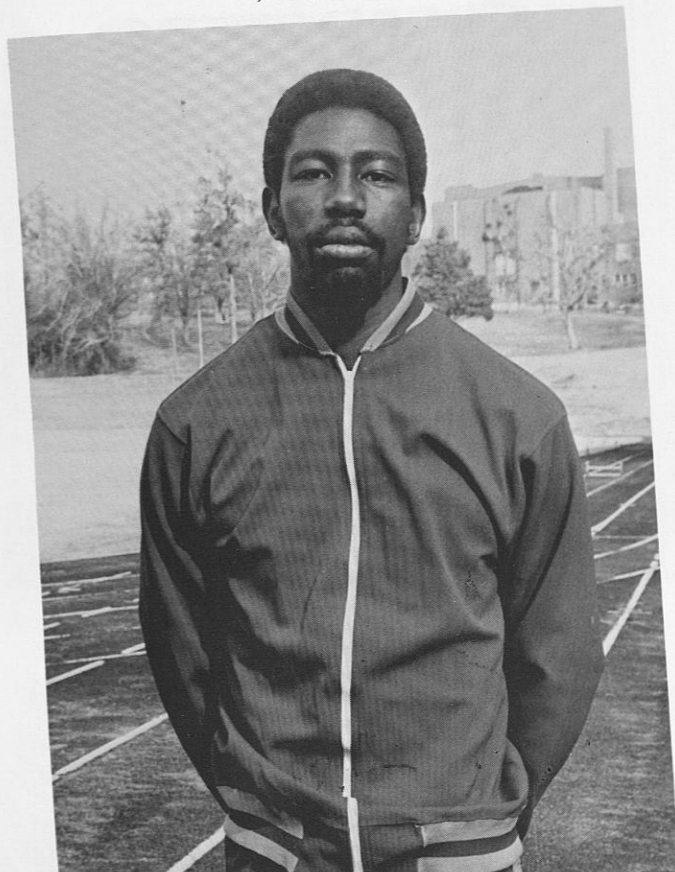

John W. Sanders

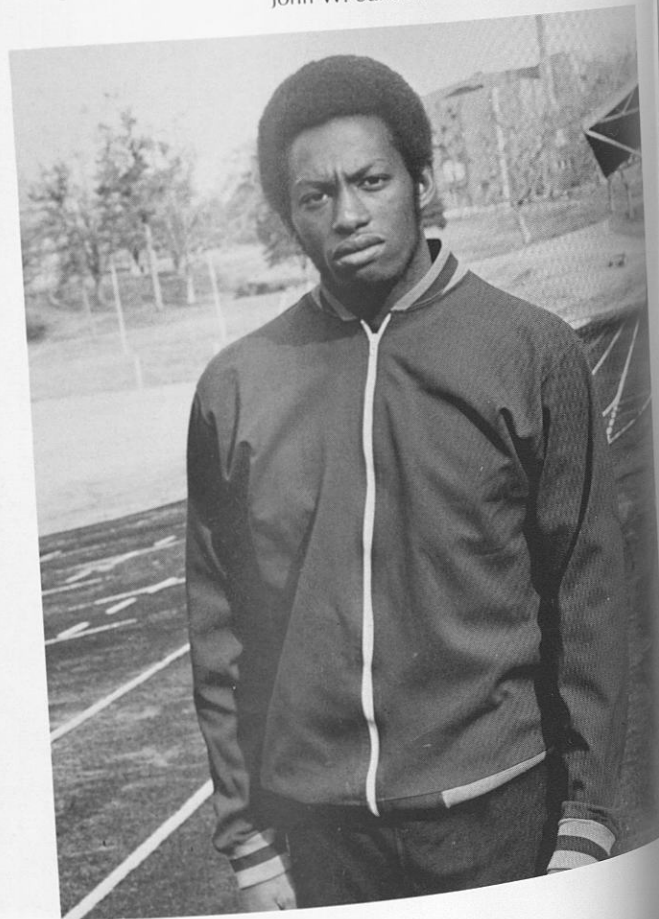

John Guiles



Chester Martin



Tim Mays



TUSKEGEE INSTITUTE TENNIS TEAM

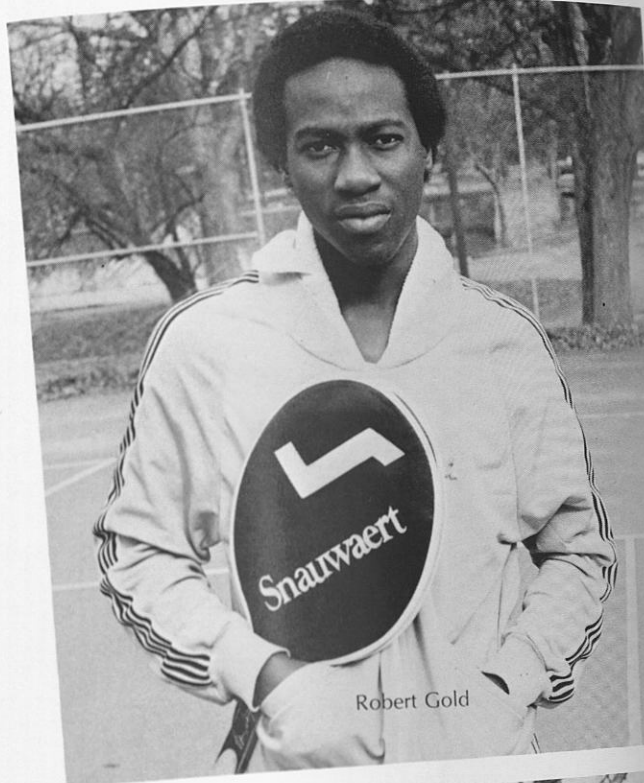

Robert Gold

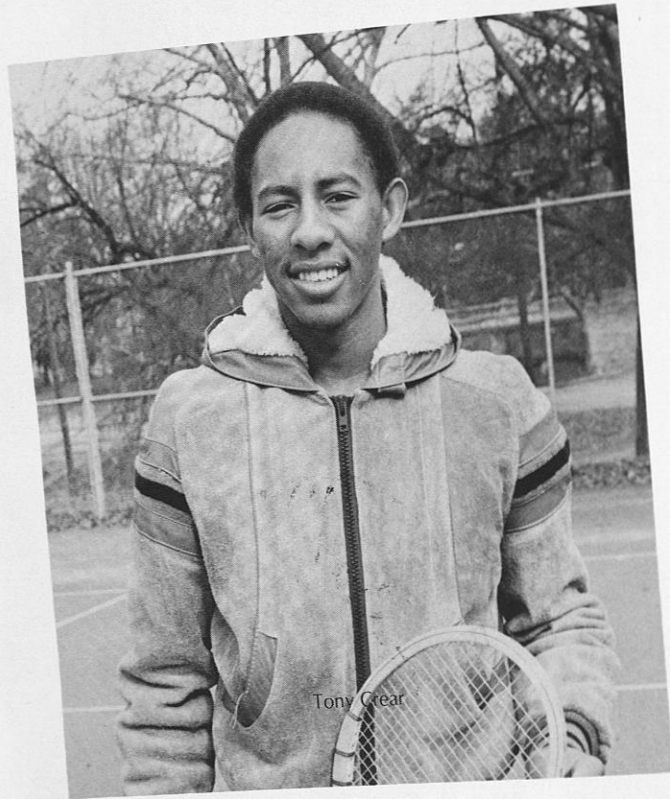

Tony Gear



Greg Knight



Tyrone George



I Pledge my Life to Tennis

ADS

DEEP SOUTH IMPORTS-EXPORTS

GIFTS AND DECORATIVE ACCESSORIES
ERNESTINE WASHINGTON — OWNER

WHOLESALE DISTRIBUTOR FOR
WHOLESALE BURGLAR ALARM SYSTEMS, RADIOS,
JEWELRY FROM AROUND THE WORLD

SUGAR FREE — EXCLUSIVELY —
CANDY 727-6820



215 S. Main

TUSKEGEE

Your
CLEANING and LAUNDRY
Headquarters

We Rent
Steamex
Carpet Cleaners

GREGG'S LAUNDRY & DRY CLEANERS



Formal Wear Rental

727-0660

SINCE 1947
TUSKEGEE

209 S. MAIN

TUSKEGEE

J.T. ALEXANDER



Insurance Market
Auto-Home-Life-Health

Mutual of Omaha United of Omaha
503 Martin L. King Drive
P.O. Box 448
Tuskegee, AL 36083

P.O. BOX 448
TUSKEGEE, AL 36083

OFFICE: 727-1440
HOME: 727-5976

PATRONS

DAVIS HARDWARE
ROGER D. BENDOLPH

Holiday Inn®



I-85 Notasulga Hwy

Where the best surprise is
no surprise!

MAYOR JOHNNY FORD



The William A. Winkfield Co.
d/b/a/ Burger King #2616
512 North Main St.
Tuskegee, Ala. 36083
Phone: 727-1845

AUTOGRAPHS