THE
1974 TUSKEANA

PUBLISHED BY THE STUDENTS OF TUSKEGEE INSTITUTE

SYLVESTER SARTOR-EDITOR-IN-CHIEF
IRA R. GOLDEN-BUSINESS MANAGER

EDITORIAL STAFF

Editor-in-Chief ..... Sylvester Sartor
Associate Editor ..... Rosalyn D. Mims
Business Manager ..... Ira R. Golden
Advertising Manager ..... Nathaniel S. Hill
Organizations Editor ..... Carol Foster
Student Life Editor ..... Glenda R. Sartor
Queens Editor ..... Michele Manuel
Class Editor ..... Carol Carter
Sports Editor ..... Arthur McFarland
Greek Editor ..... Patricia Brinson
Typist ..... Ywanda Kimbrough
Proofreader ..... Clarence Dotson
Layout Technician ..... Gail Tyson

THE 1974 TUSKEANA STAFF

Presents

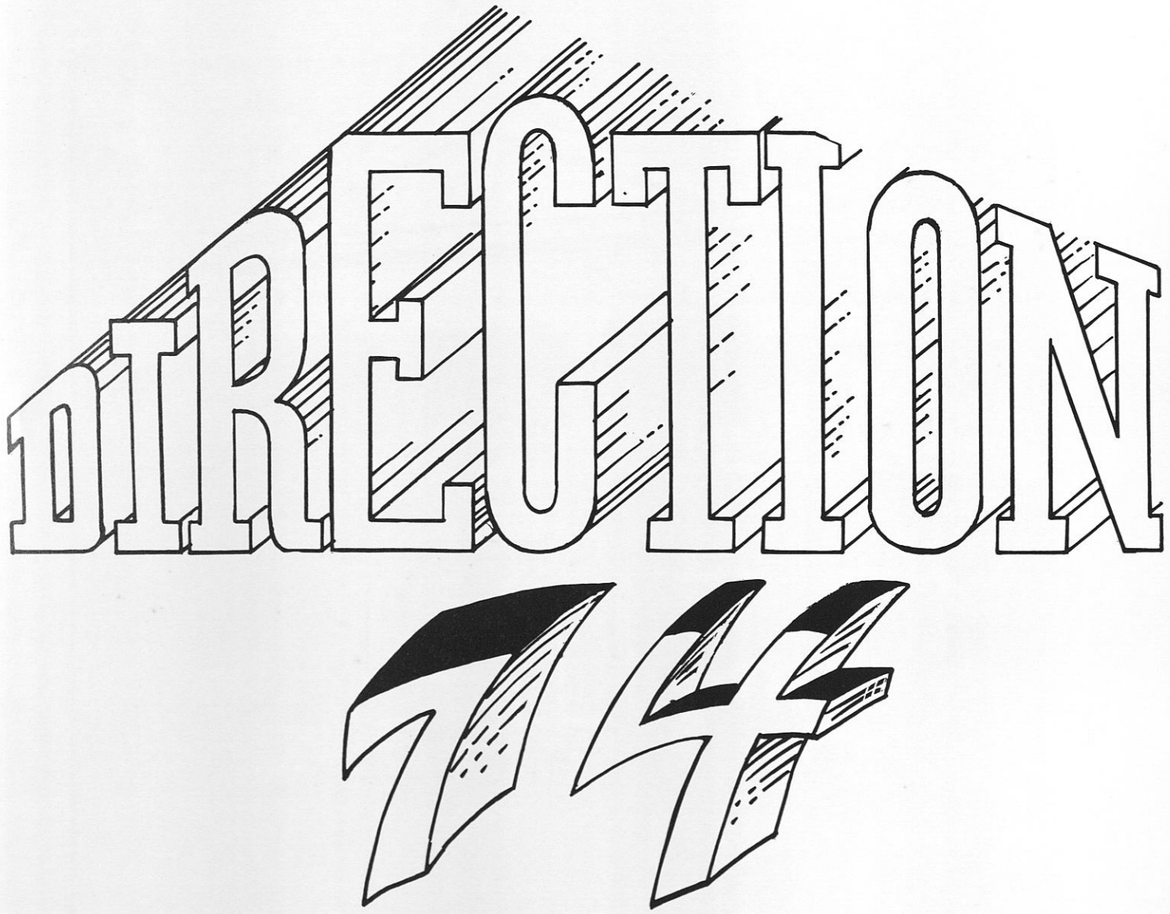

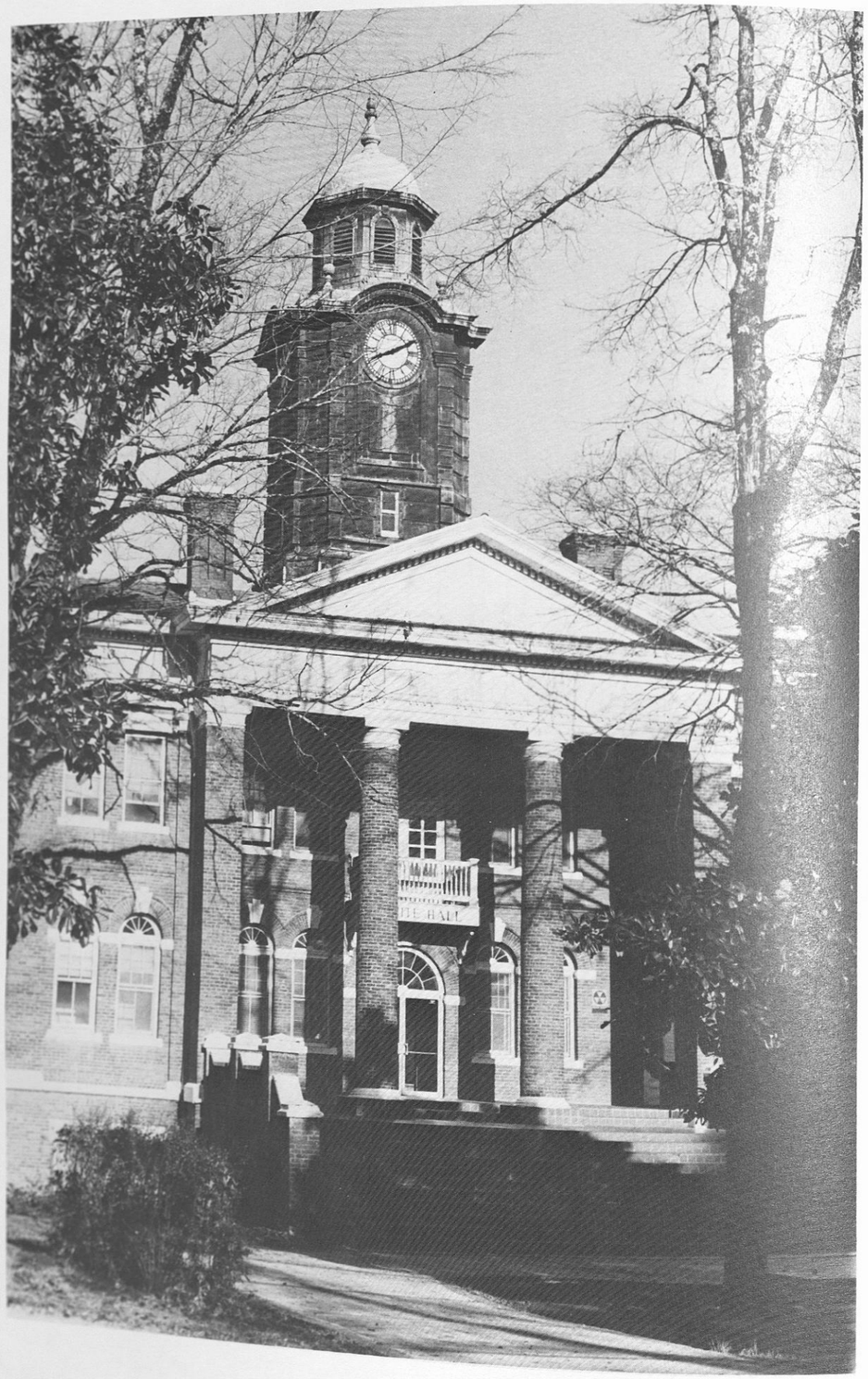

CONTENTS

THE INSTITUTE 6
DEDICATION 18
HISTORICAL PERSPECTIVE 20
ADMINISTRATION 75
STUDENT LIFE 126
DEPARTMENTS 156
CLASSES 233
ORGANIZATIONS 271
QUEENS 346
SPORTS 375
FUTURE PERSPECTIVE 400
ADVERTISEMENTS 406
EDITOR'S MESSAGE 420

THE INSTITUTE

Tuskegee Institute is a co-educational, privately controlled, professional, scientific, and technical institution, with regional accredation from the Southern Association of Colleges and Schools, and with specialized approval for several of its programs — Nursing, Dietetics, Veterinary Medicine, and Teacher Education — from their respective national associations. Founded by Booker T. Washington in 1881, this independent institution is located in Tuskegee Institute, Alabama, one mile west of the town of Tuskegee.

Thirty-two (32) degree-granting courses of study constitute the curricula for seven major areas of instruction — College of Arts and Sciences, Schools of Applied Sciences, Education, Engineering, Veterinary Medicine, and Department of Physical Education. Graduate programs are offered in the College of arts and Sciences and in the Schools of Education, Engineering and Applied Sciences.

Special features in Tuskegee's program include: The George Washington Carver Museum; the George Washington Carver Research Foundation; the John A. Andrew Hospital; the Department of Social Sciences Research; and the Reserve Officers Training Corps for the Army and Air Force.

Tuskegee Institute — a center of learning and service — was founded for the good of a people, has developed into an instrument of discovery and transmission of knowledge, devoted to continuing service to a total society. A vital research center, Tuskegee strives to contribute to man's knowledge, and to fill adequately our role as a servant organization of society, enhancing a richer campus community and community-world understanding.

The Booker T. Washington Monument was erected by contribution from Negroes in the United States as a loving tribute to the memory of their great leader. The engraving in the center reads:

He lifted the veil of ignorance from his people and pointed the way to progress through education and industry.

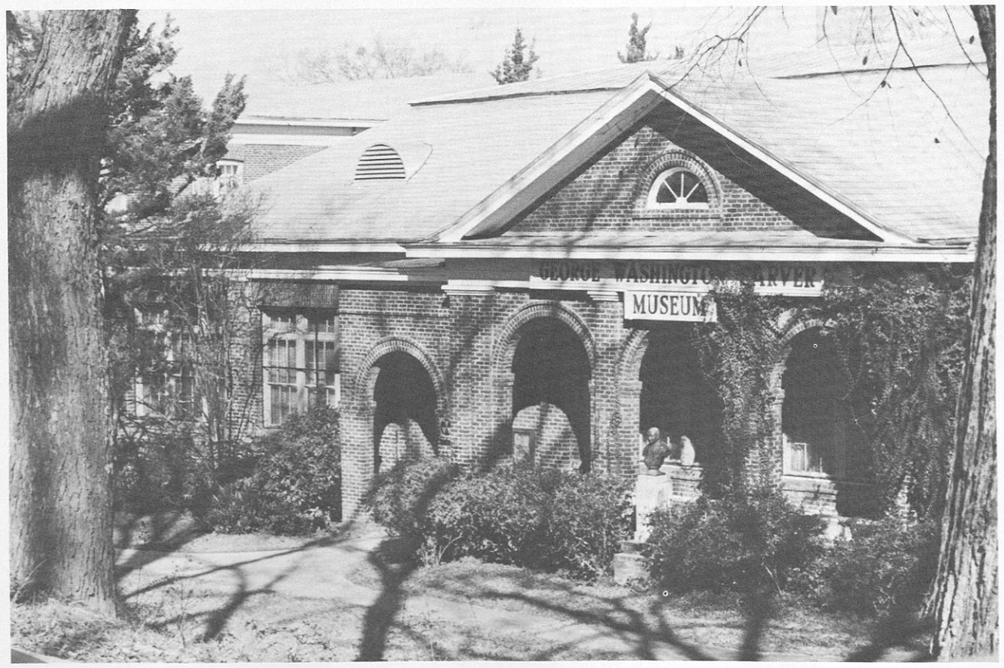

The George Washington Carver Museum erected in 1915 stands in memory of Dr. Carver and is the home of many scientific inventions and discoveries. It is also an art gallery for the campus and the Tuskegee community.

Dorothy Hall, given by Misses Carolyn and Olivia Stokes in 1901 is the guest house for visitors to the campus. It accomodates ninety-six guests.

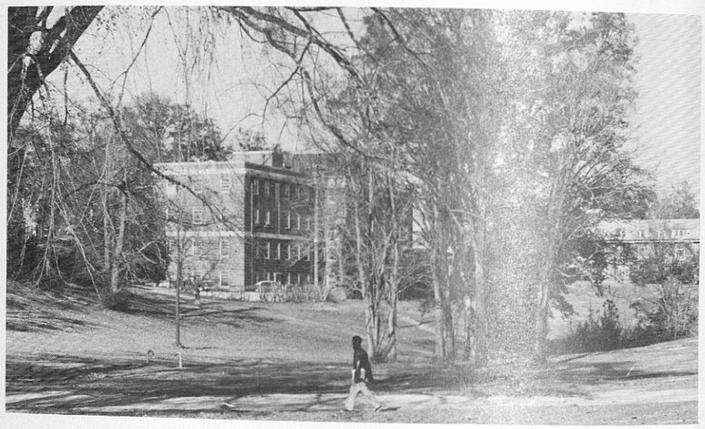

View of the valley from the rear of the Nurses' Home.

Tuskegee Institute Chapel erected 1969

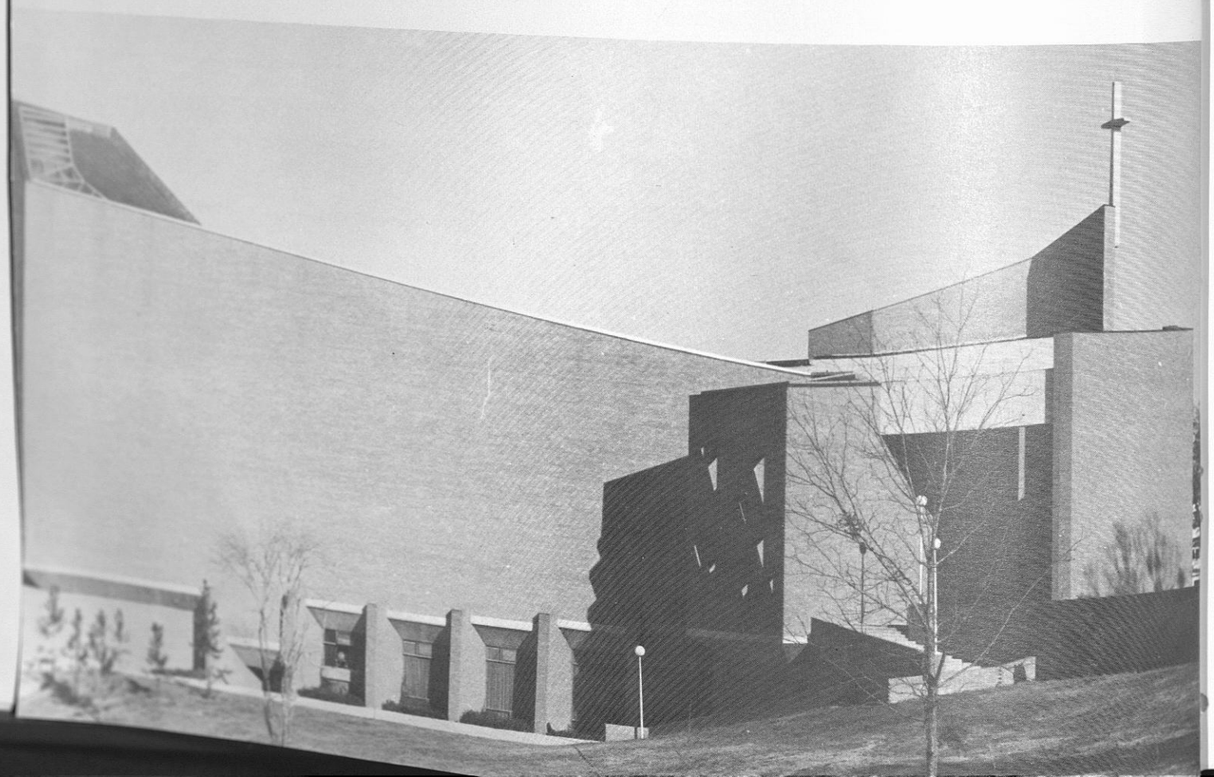

Mens' Dormitories.

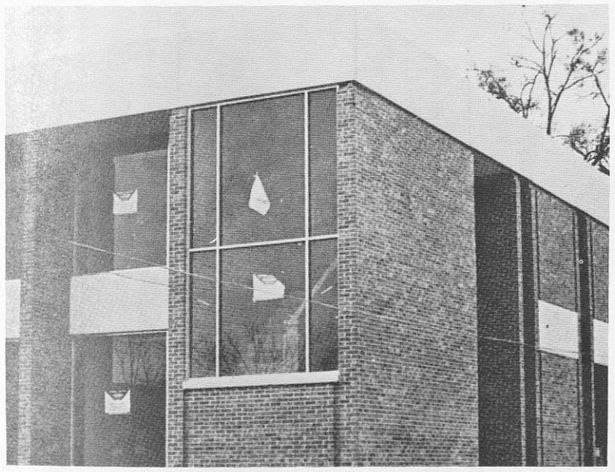

The new Nursing Education Building.

Lincoln Gates—Gateway to the campus.

The Collis P. Huntington Memorial Building was built in 1905 and it is a gift of Mrs. Collis P. Huntington

Thompkins Hall houses the dining hall and Student Union Building.

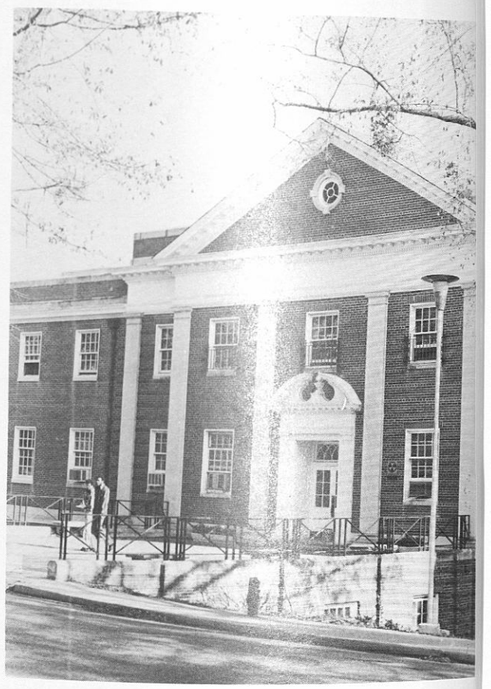

NURSES HOME — erected in 1945, houses the nursing students of the Institute.

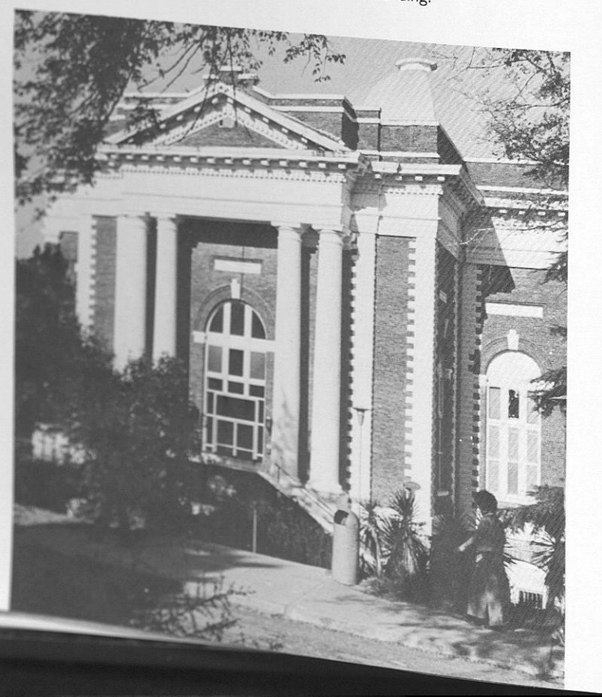

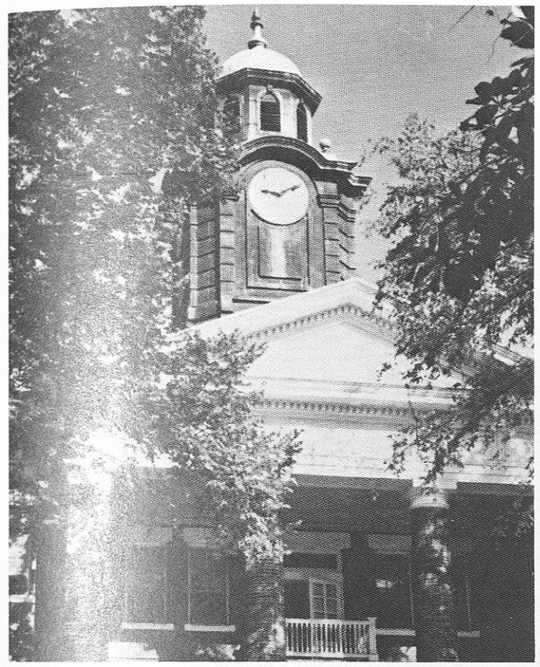

White Hall, a dormitory for women, was given in 1910 by the White Sisters in memory of their father, Mr. Alexander Moss White.

TUSKEGEE INSTITUTE'S LITTLE THEATRE

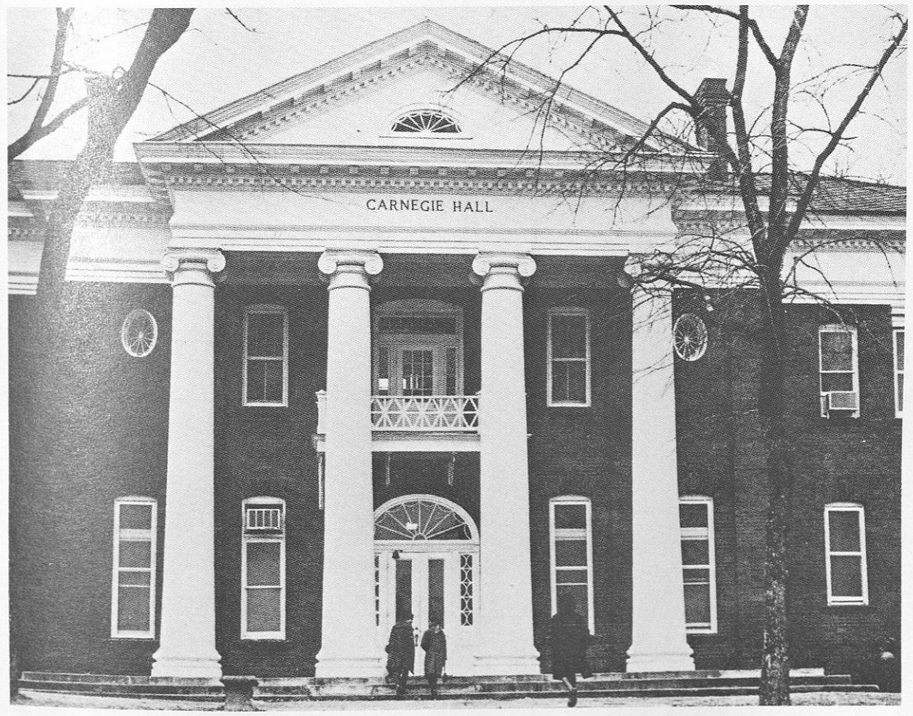

CARNEGIE HALL

THRASHER HALL —
It's present purpose serves to house the offices of Placement and Financial Aid

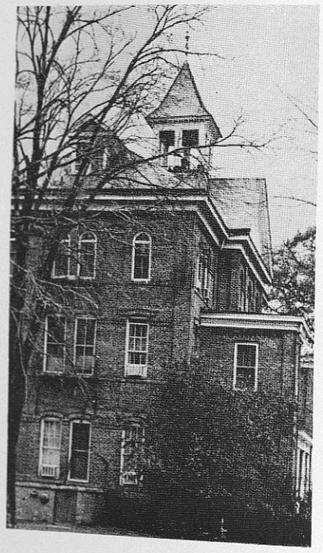

TUSKEGEE INSTITUTE ADMINSTRATION BUILDING —
given by Alfred Porter in 1881.

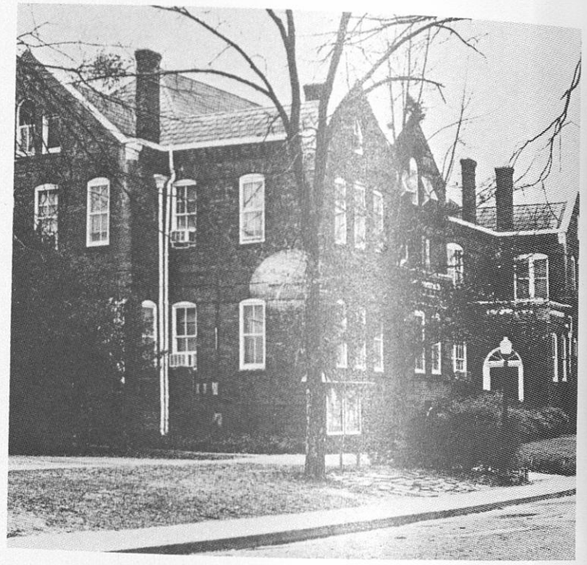

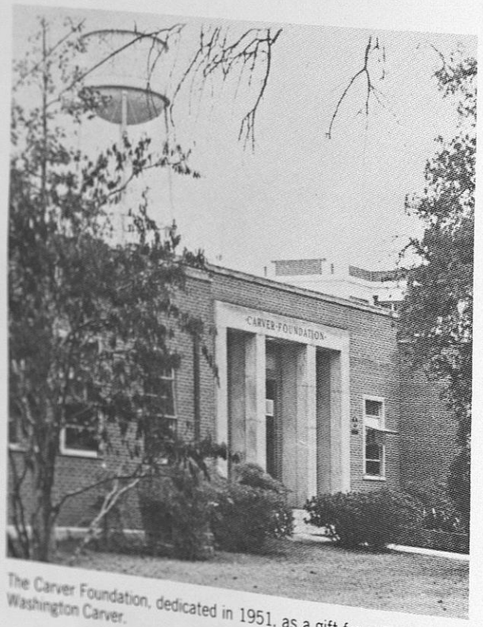

The Carver Foundation, dedicated in 1951, as a gift from Dr. George Washington Carver.

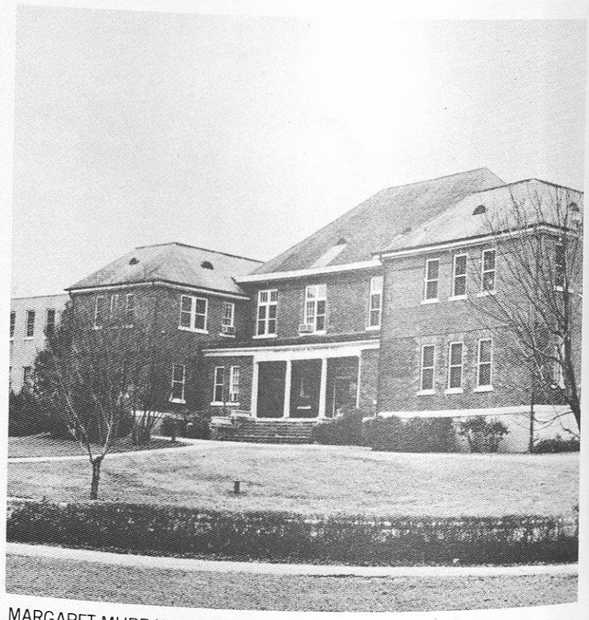

MARGARET MURRAY WASHINGTON HALL —
In 1930, Slater Armstrong Memorial Building was remodeled for Home Economics and renamed Margaret Murray Washington Hall.

Residence "B" is one of the four male dormitories completed in 1960

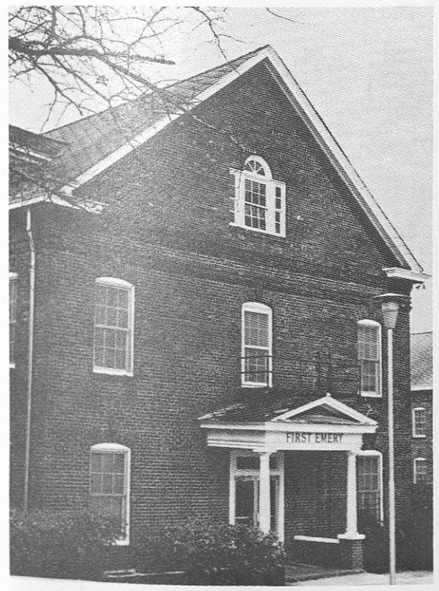

First Emery is one of the four Emeries housing freshmen male students. In 1900 the Emery dormitories were given by Miss E. Emery of London, England.

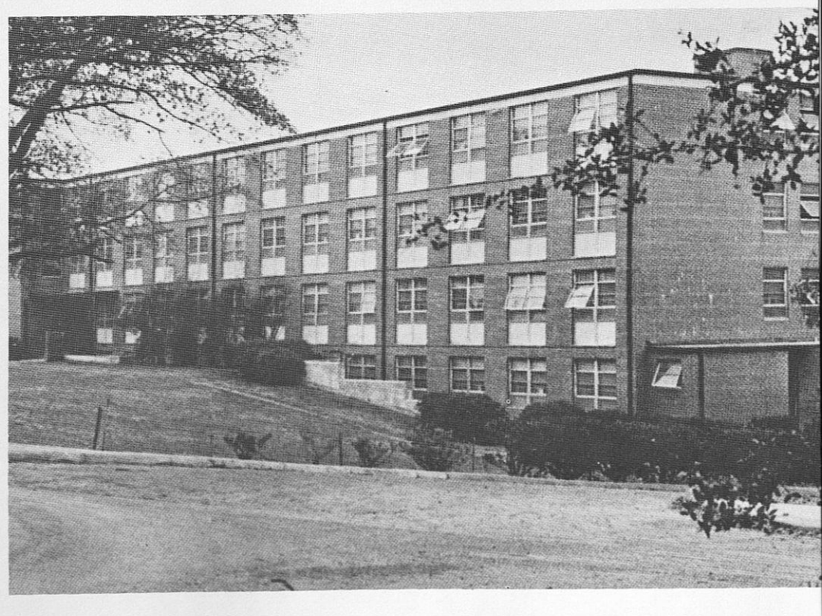

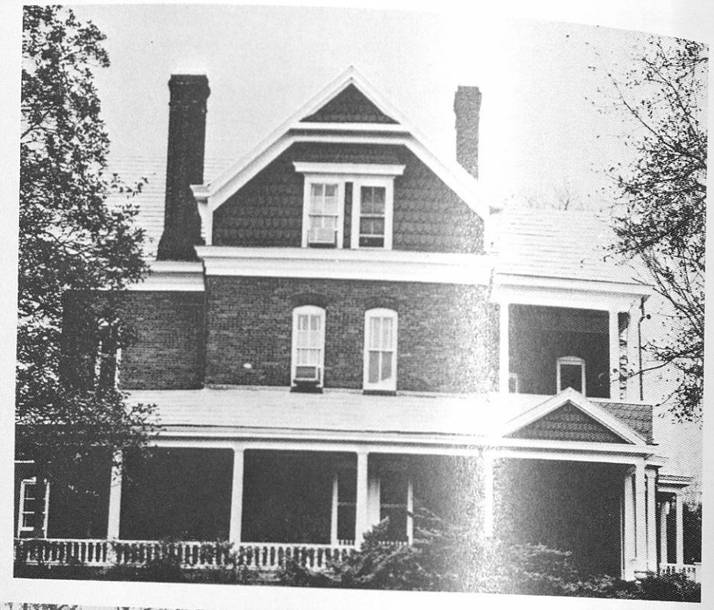

THE OAKS
The Oaks, historic home of Booker T. Washington, was completed in 1899. It was made from native handmade brick from the Institute brickyard.

The reflecting fountain dedicated to the students of Tuskegee Institute in 1965 is one of the centers of attraction on campus.

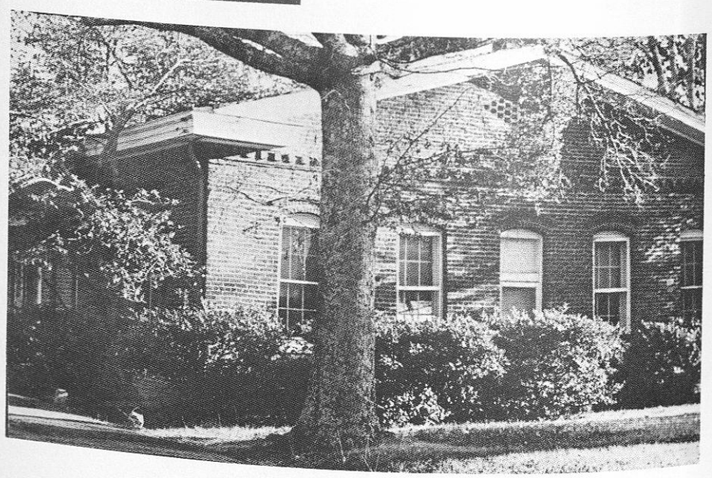

BAND COTTAGE
This building is the site of rehearsals of the Concert and Marching Bands of the Institute.

In 1950, the adminstration building of Veterinary Medicine was completed.

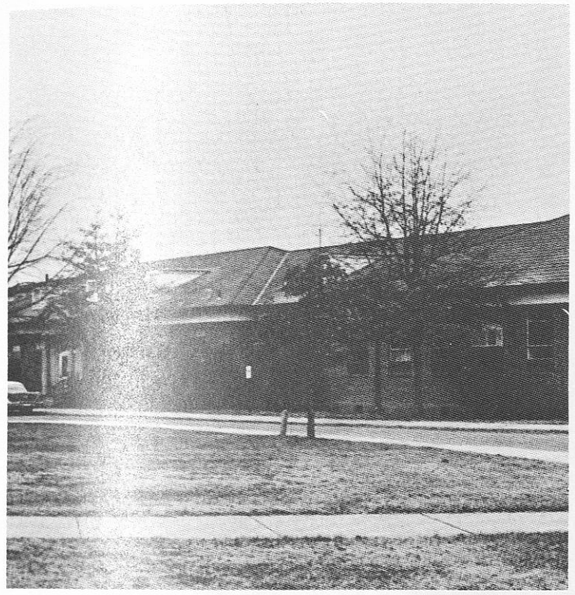

The Hollis Burke Frissell Library was completed in 1932.

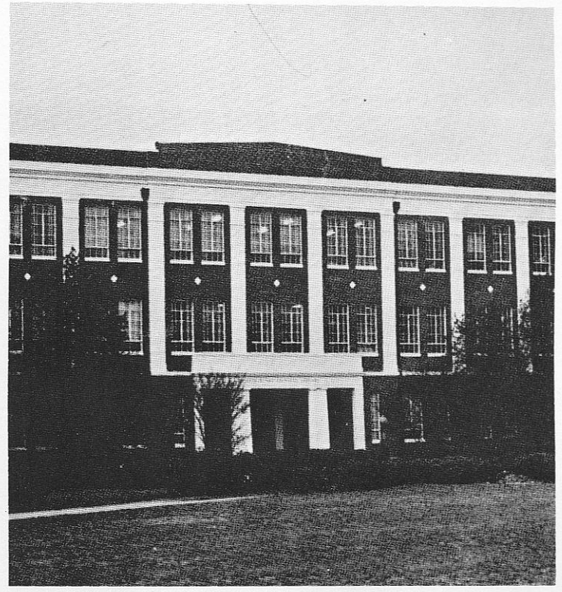

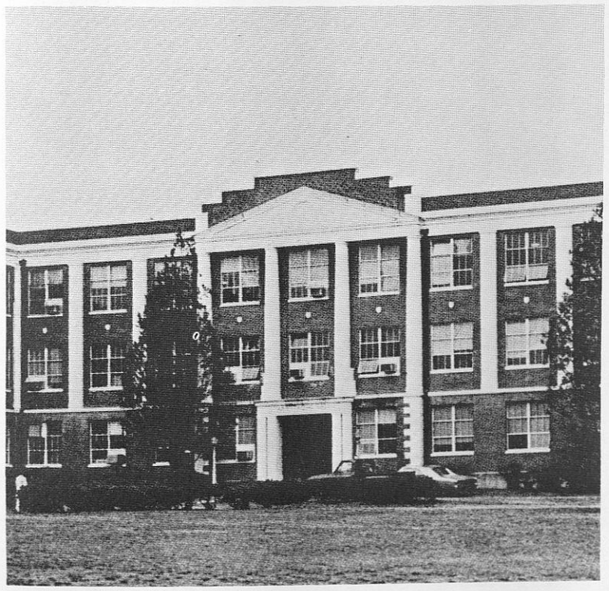

The Samuel Chapman Armstrong Hall was completed in 1932. Armstrong Hall houses the Chemistry and Biology Departments

LOGAN HALL
This building, erected in 1931, houses the Physical Education Department of the Institute. It is also the site of many of the social and cultural activities of the campus.

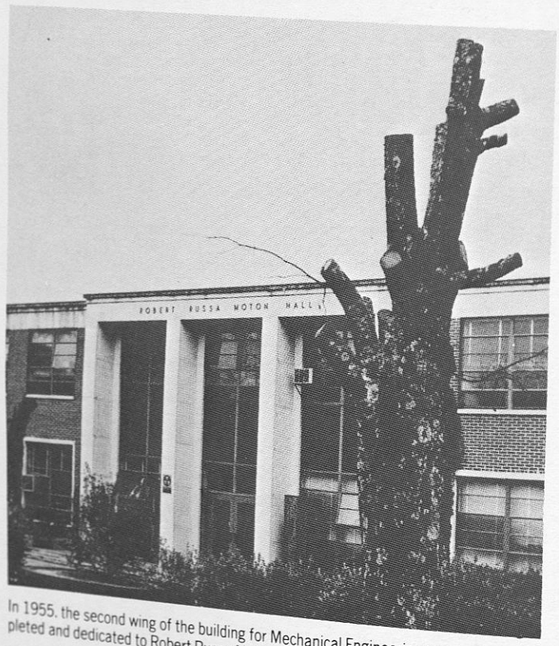

In 1955, the second wing of the building for Mechanical Engineering was completed and dedicated to Robert Russa Moton Hall.

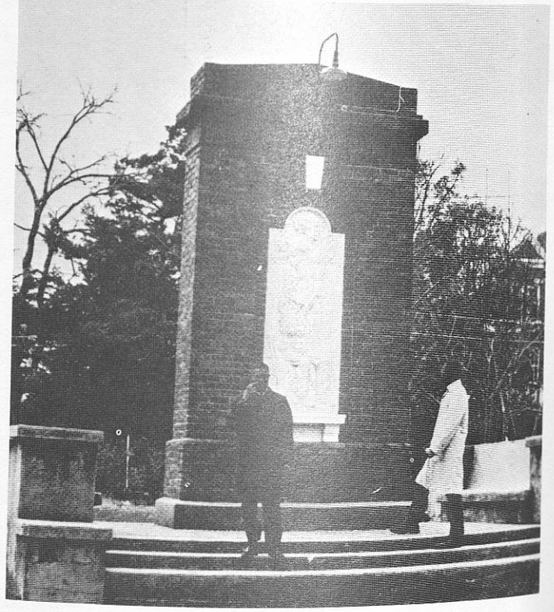

Baldwin Monument was erected and unveiled in 1909 in memory of William H. Baldwin.

OLIVIA DAVIDSON HALL
This dormitory, completed in 1960, houses female students.

DOUGLAS HALL
This young women's dormitory was erected in 1904.

Lewis Adams Hall, a senior women's dormitory was dedicated in 1973.

The '74 Tuskeana Is

JAMES W. WOODSON

Mr. James W. Woodson is a native of Fairmont, West Virginia, where he graduated from Dunbar High School in 1937, after having served as class president for five years. He entered Tuskegee Institute in September, 1937 on the Five Year Work-Scholarship Program and graduated in 1941 with high honors, earning the Bachelor of Science degree in Secondary Education.

During World War II, James Woodson was a Second Lieutenant in the Corps of Engineers and was on duty part of the time in England. Subsequently, he worked for 14 years in the Shipping Department of the Republic Steel Corporation in Youngstown, where he also served for 12 years as a Departmental Labor Representative for Local Union #2216. During this period he studied electronics with the Radio-Television Training School of Los Angeles and became a technician in that field. Through self-study and association with natives, Mr. Woodson learned to speak the French, German, Spanish and Italian languages.

Since January 12, 1959, Mr. Woodson has been Director of Alumni Affairs for Tuskegee Institute and also Executive Director of the Tuskegee National Alumni Association, which now has five organized Regions and 93 local Tuskegee Clubs throughout the United States. In 1969, Tuskegee Institute bestowed her highest honor for alumni, the Alumni Merit Award, upon him, in recognition of his contributions to society. An elder in Westminster Presbyterian Church, where he is the Clerk of Session, Mr. Woodson holds membership in Alpha Kappa Mu Honor Society, the American Alumni Council, the Tuskegee Civic Association, the N.A.A.C.P., and Phi Alpha Theta — History Honor Society.

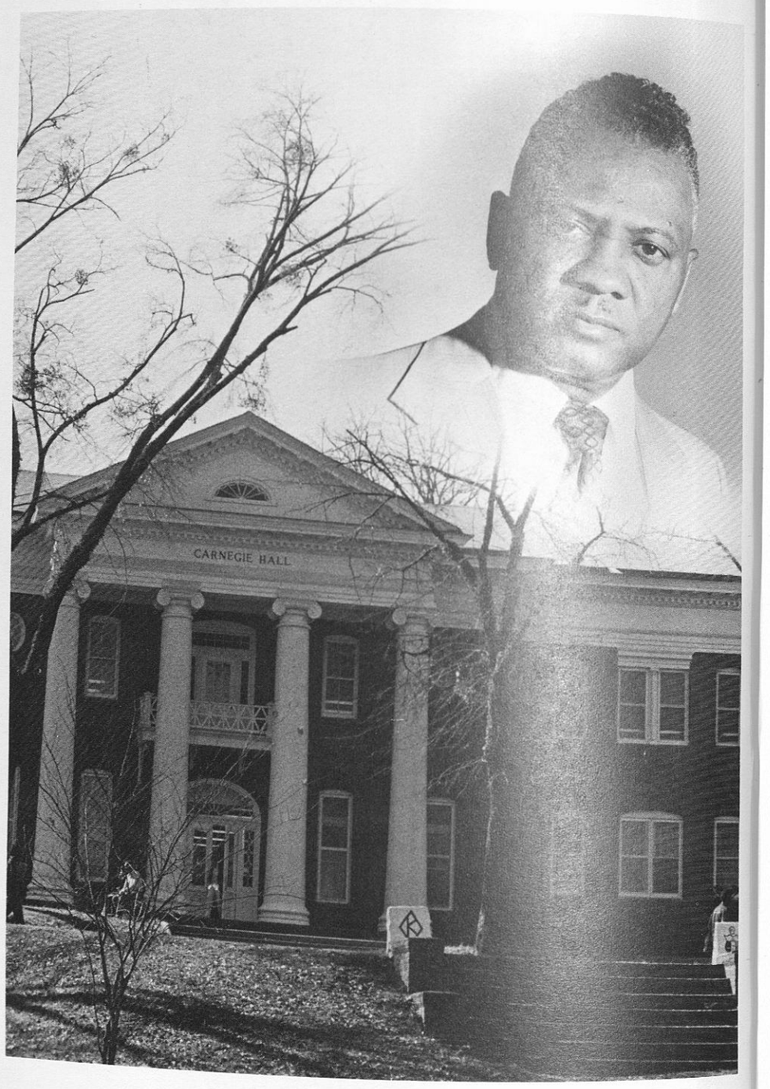

Dedicated To...

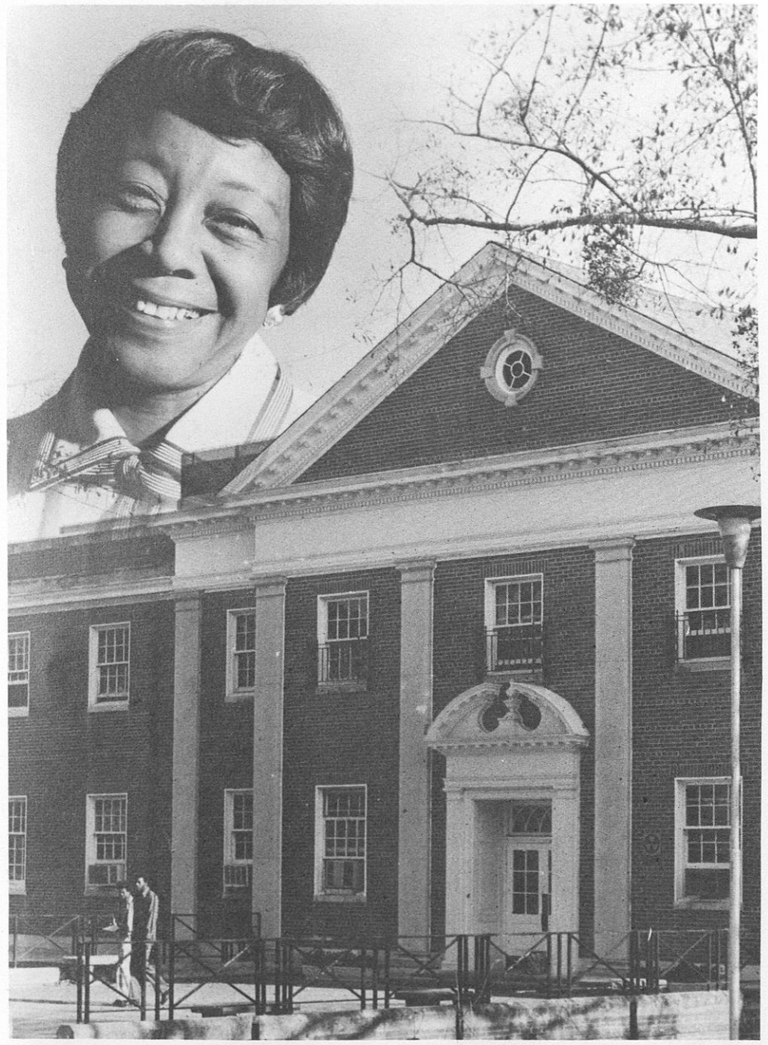

DOROTHY M. WOODSON

Dorothy M. Woodson is a native of Ashville, North Carolina where she completed her elementary and high school training. She received both Bachelor of Science and Masters of Education degrees in Elementary Education from Tuskegee Institute and later did further study in Counseling and Guidance at her Alma Mater and Indiana University.

She worked for the federal government as a supervisor with "Awards and Decorations" in the War Department and later taught school in the states of Virginia, North Carolina and South Carolina. Before changing her vocational interest she was a sixth grade teacher at An American Missionary Association school in Macon County, Alabama, At this school she was cited for her community work and twice chosen as "teacher of the year".

She is a member of the following professional, civic and social organizations:

American Personnel and Guidance Association
American College Personnel Association (where she was appointed to serve on Commission III which deals with residence hall programs and serves as liaison person for the Association of Non-White Concerns)
American Association of University Women
Tuskegee Civic Association (life member)
Westminister Presbyterian Church (member and deacon)
Alabama Council of Student Personnel Workers
Alpha Kappa Alpha Sorority

She and husband, James, met during her freshman year at Tuskegee and are proud parents of son, James, Jr.

Presently she is Director of Residence Life and Development for Women — Tuskegee Institute.

A FOREWORD

Before you proceed any further
A moment we ask you to stay,
And give undivided attention,
To a few words we have to say.

This book that you read at leisure,
Has meant many hours of work,
And 'though we know that 'tis not perfect,
It's not because anyone shirked.

Don't critically look at its pages,
And notice every mistake,
They're not very bad ones, I'm sure,
But those anyone might make.

We know we're none of us Rembrandts.
A Longfellow, Dickens, or Hood,
But we're just plain Tuskegee students
And we did the best we could.

Those who have gone before us
We do not try to surpass,
But carry on what they started,
And be as renowned a class.

This book that you are reading,
Was not made for a work of art,
But simply to portray school life,
From which our Class will soon part.

We want it to be a reminder,
To us. and those gone before,
And if it is this, in years to come,
We could not have wished for more.

We'll detain you no longer, dear Reader,
For now our hopes you see through,
So here's hoping our book you'll enjoy,
And here's to the Class of '22.

Audrey Lee.

TUSKEGEE'S CREED

• WE BELIEVE IN THE DIGNITY OF LABOR

"We shall prosper in proportions as we learn to dignify labor and put brains and skill into the common occupation of life."

• WE BELIEVE IN DOING WHAT WE DO WELL

"The man who has learned to do something better than anyone else, has learned to do a common thing in an uncommon manner, is the man who has a power and influence that no adverse circumstances can take from him.

• WE BELIEVE IN THE POWER OF EDUCATION

"Ignorance is not a cure for anything." "There is no defense or security for any of us except in the highest intelligence and development of all."

• WE BELIEVE IN THE LIFE OF SERVICE

The only thing worth living for is the lifting up of our fellowmen" . . . "The greatest thing you can learn is the lesson of brotherly love, of usefulness, and of charity."

• WE BELIEVE IN THE SPIRIT OF COOPERATION BETWEEN ALL INDIVIDUALS AND GROUPS

"Cast down your bucket where you are. Cast it down in making friends, in every honorable way, of the people of all races by whom you are surrounded."

• WE BELIEVE IN FITTING ALL MEN TO EXERCISE THE RESPONSIBILITIES OF AMERICAN CITIZENSHIP

"It is important and right that all privileges of the law be ours, but it is vastly more important that we be prepared for the exercise of these privileges" . . . "Let the very best educational opportunities be provided for both races, and add to this the enactment of an election law that shall be incapable of unjust discrimination, at the same time providing that in proportion as the ignorant secure education, property and character, they will be given the rights of citizenship."*

*Quotations from **Up From Slavery;** Julia P. Skinner, **One Hundred Selected Sayings of Booker T. Washington,** and Scott and Stowe, **Booker T. Washington, Builder of a Civilization.**

Tuskegee Institute

I am only one. But still I am one. I cannot do everything, but still I can do something; and because I cannot do everything, I will not refuse to do the something I can do.

We Shall Prosper in Proportion as We learn to Dignify and Glorify Labor and put Brains and Skill into the Common Occupations of Life

No one can in anyway permanently hold back a race of people who are getting those elements of strength which the world recognizes, which the world has always recognized, as indicating the highest type of manhood and womanhood.

There is no defense or security for any of us except in the highest intelligence and development of all.

I believe that any man's life will be filled with constant and unexpected encouragements if he makes up his mind to do his level best each day of his life—that is, tries to make each day reach as nearly as possible the highest mark of pure, unselfish, useful living.

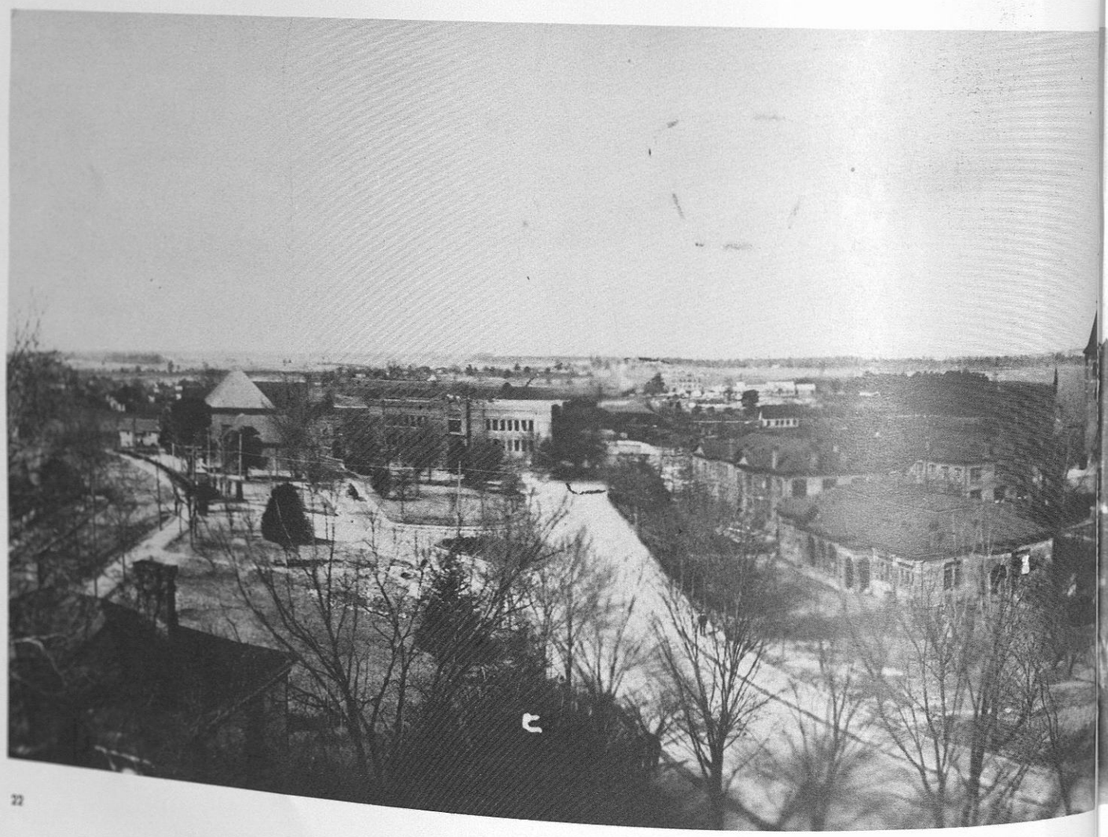

A Historical Perspective

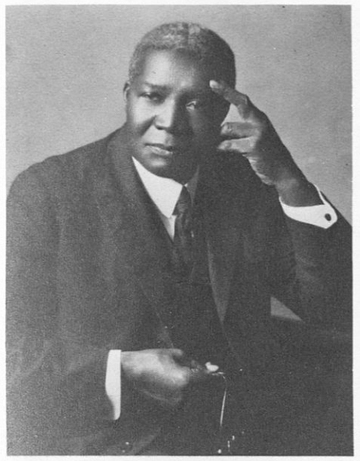

This school was not built for the faculty. These buildings, this equipment, and these grounds would not be here save that they are tools in the accomplishment of an important and absolutely necessary object. The faculty, buildings and equipment are necessary, but it is the student body that is the important thing. Dr. Washington came here forty odd years ago, for you. He did not come for himself. He gave up many things to come down here to this barren plateau in the midst of misunderstandings, suspicion and prejudice—prejudice not only of white people, but of colored people as well,—and in some ways the prejudice of his own race was more trying and more intense than that of the white. He came to Tuskegee for the boys and girls, for men and women, whom he might, perchance, under God, be able to help and influence for good. (September 14, 1924)

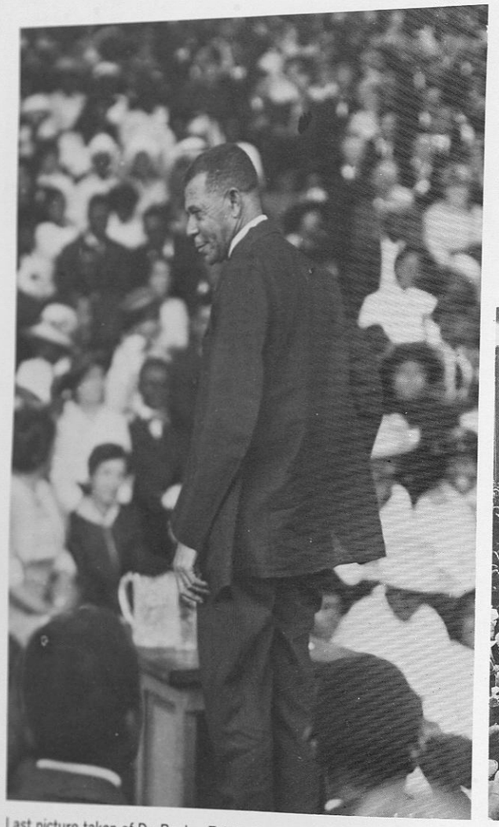

Last picture taken of Dr. Booker T. Washington appearing as orator in Shreveport, La.

Unveiling of Booker T. Washington monument.

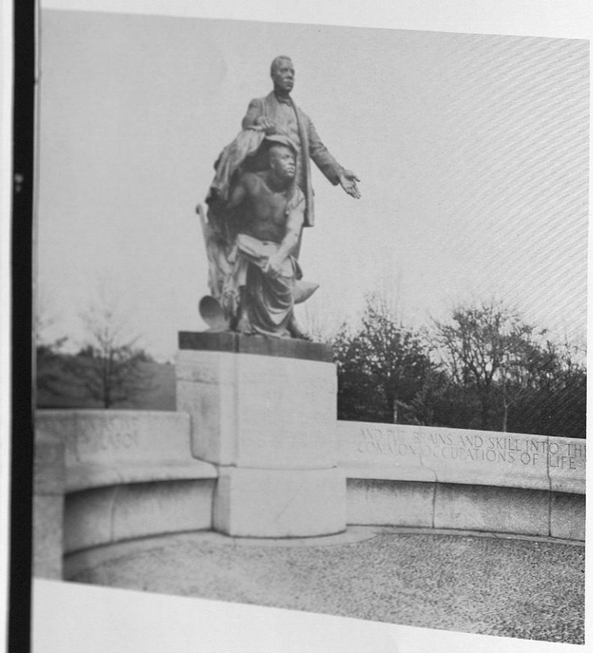

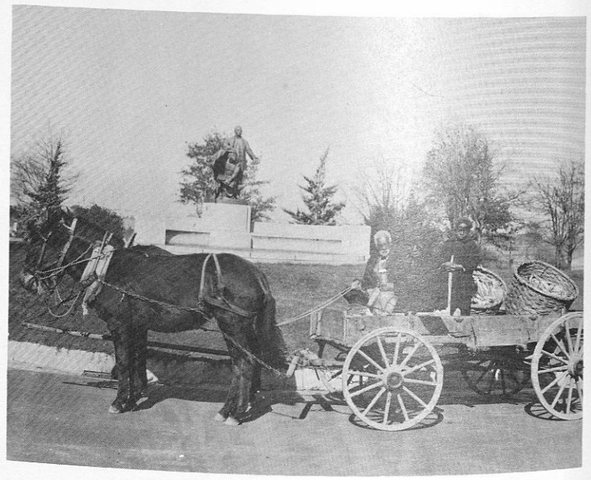

Campus Avenue 1906.

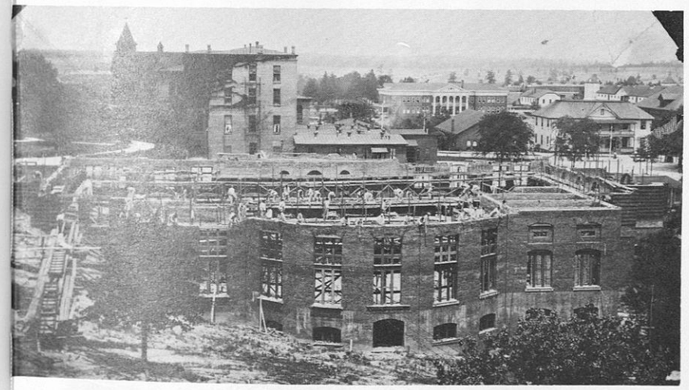

Construction of Thompkins Hall.

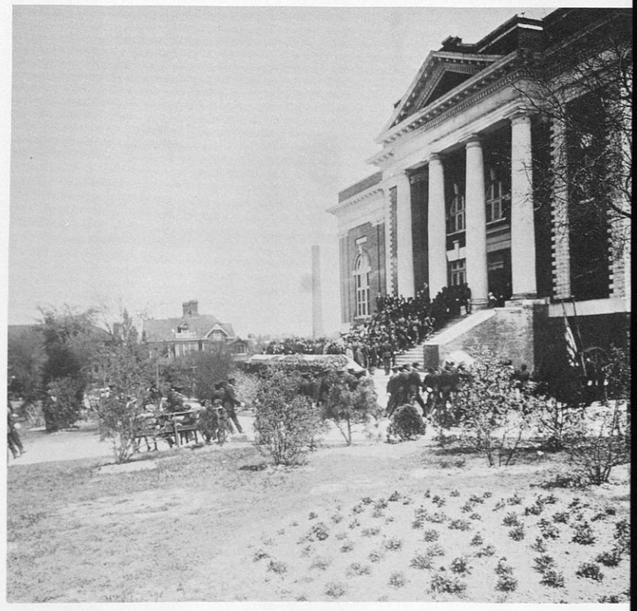

Thompkins Hall several years later after its construction

Monument of the original sight of the first building where Booker T. Washington taught his first class.

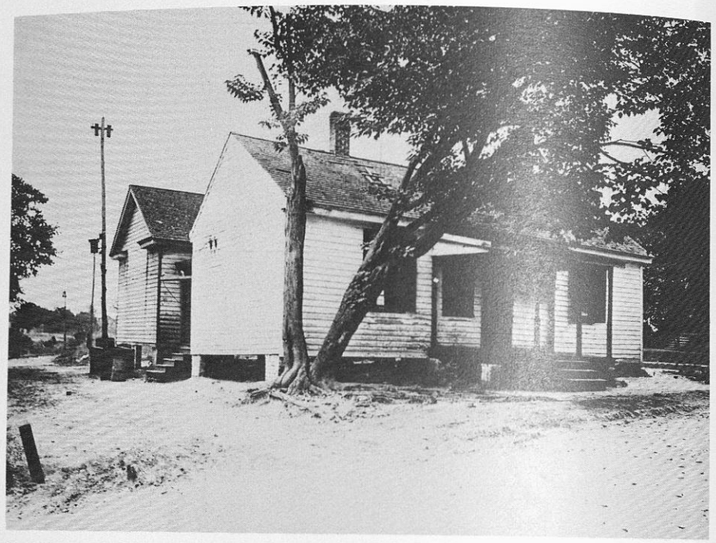

Original frame building at Tuskegee Institute

The first Veterinary Hospital

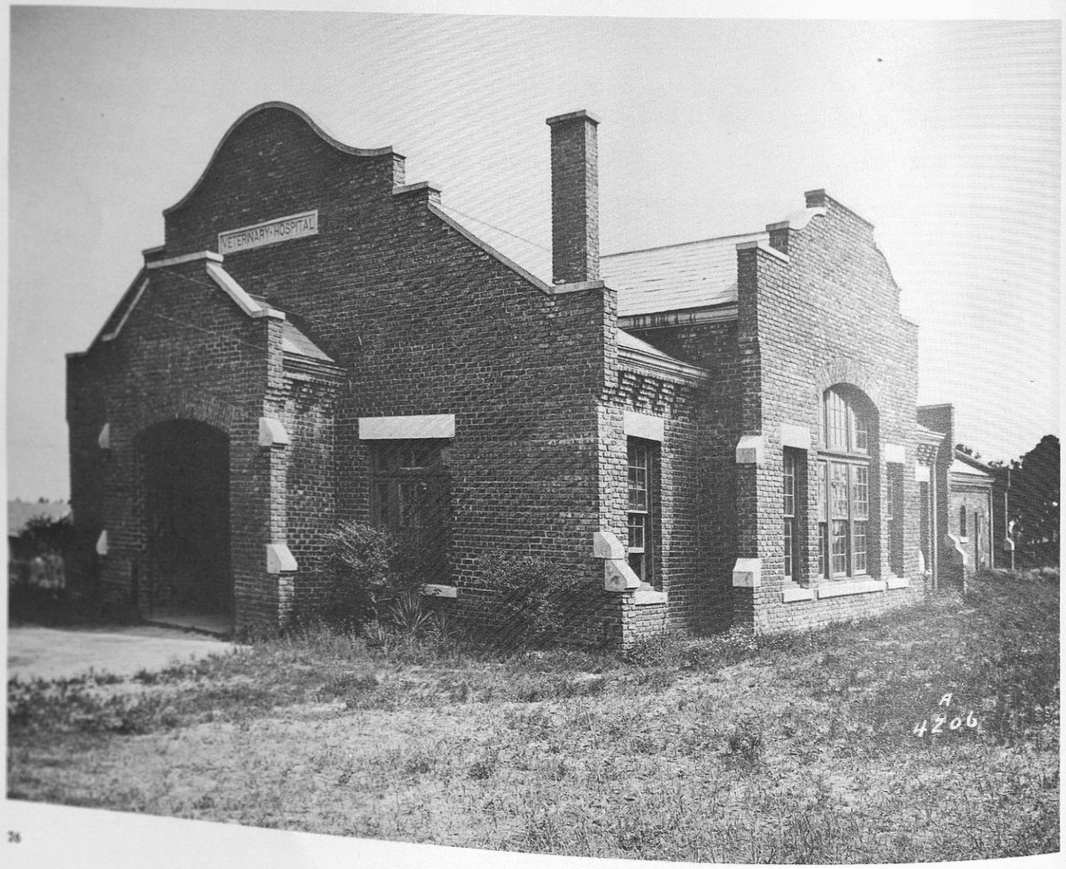

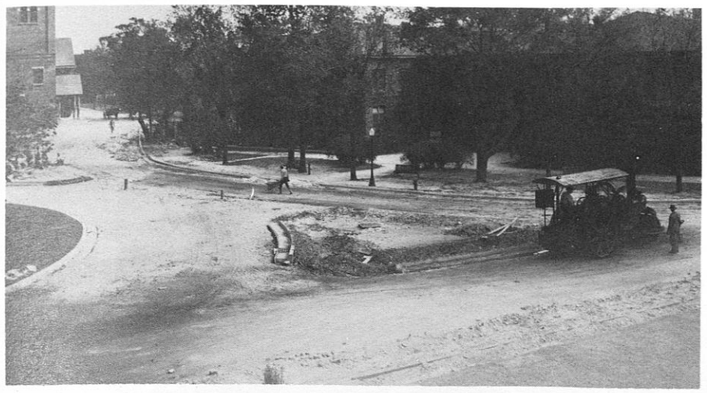

Winter scene at Tuskegee in 1912.

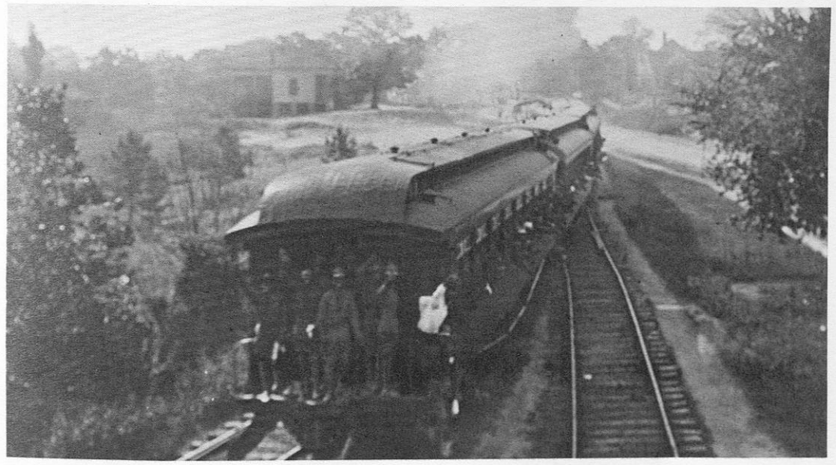

CLASS ROOM SCENES..

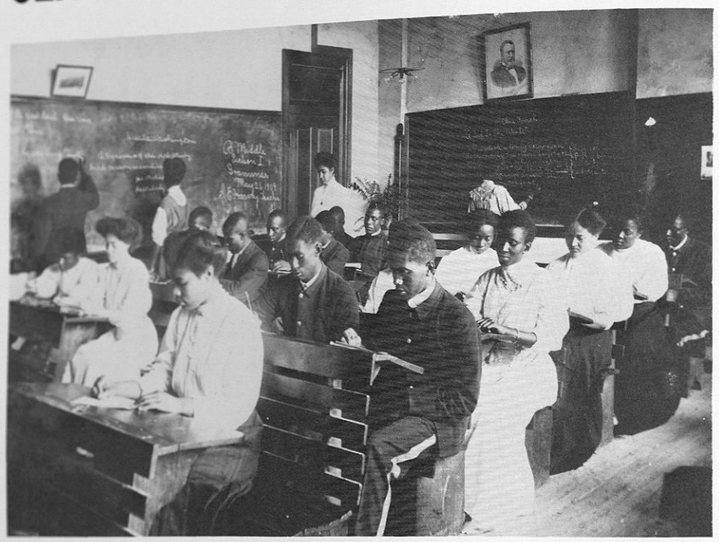

Class room scene
1911

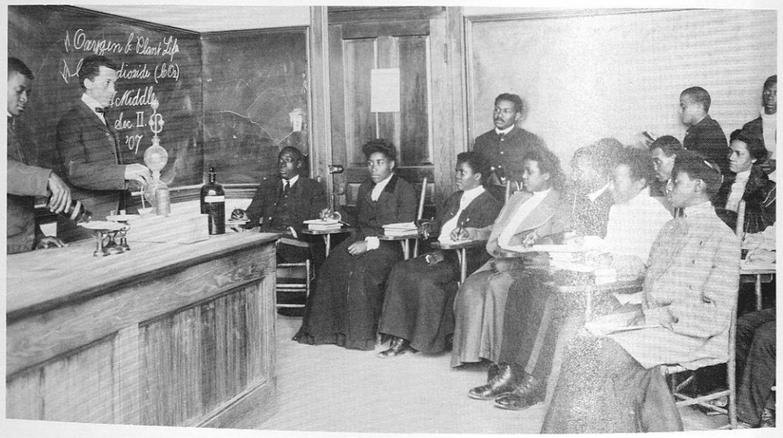

Class room scene
1906

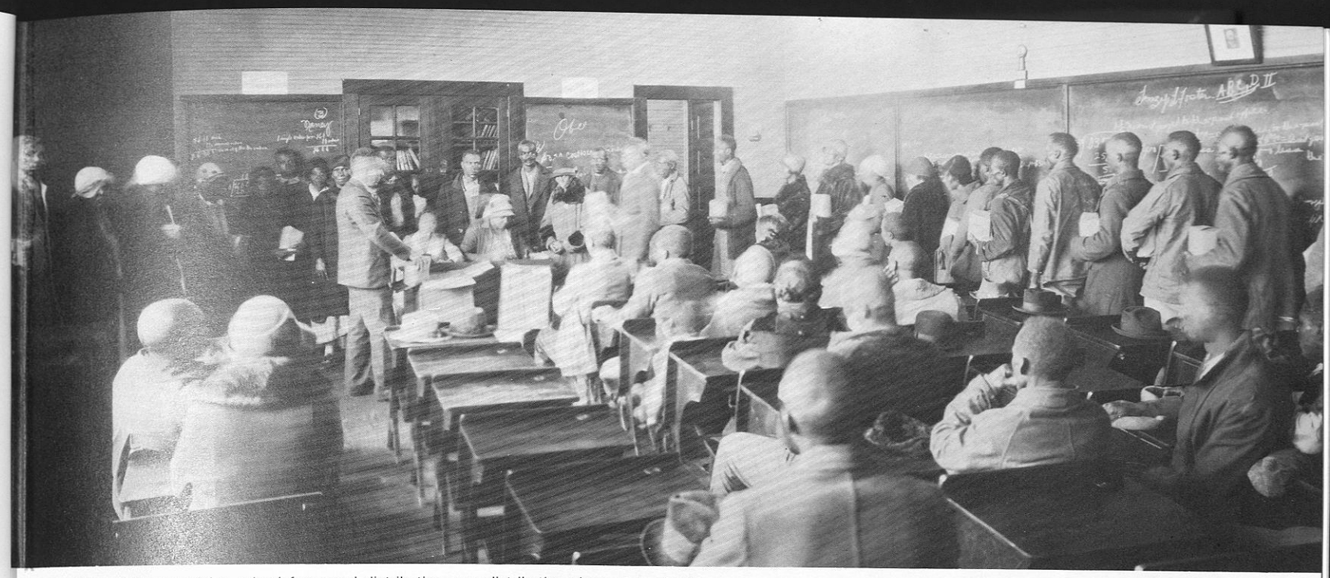

Macon County training school free seed distribution, one distributing place, (Feb. 1911)

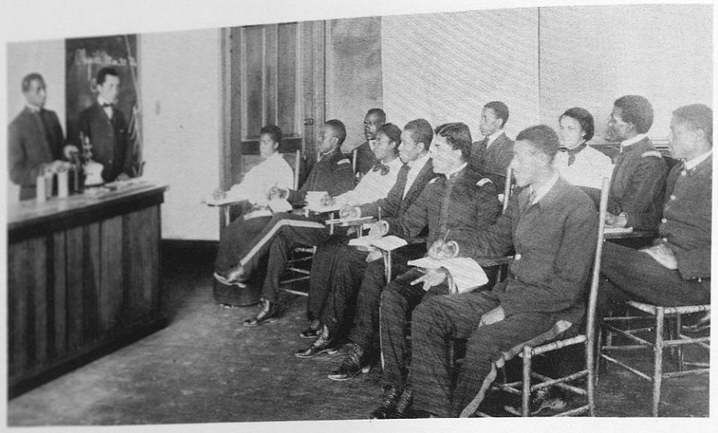

Physics class

a class in
Architectural Drawing.

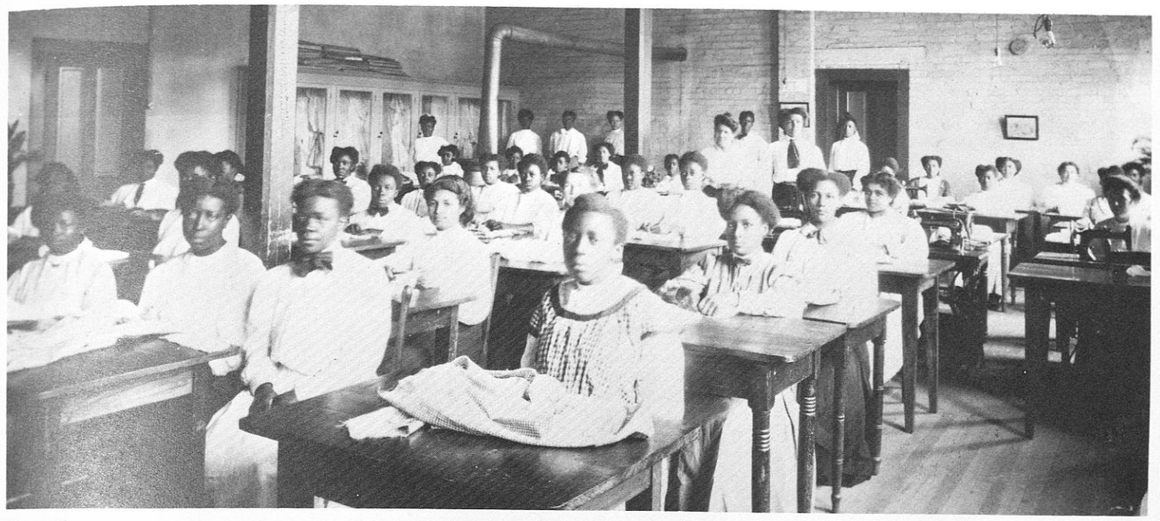

Rug making

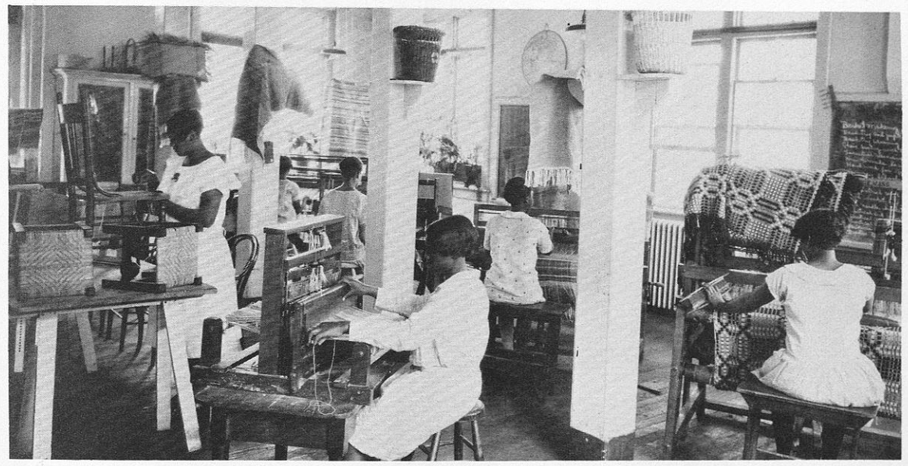

Girl industry

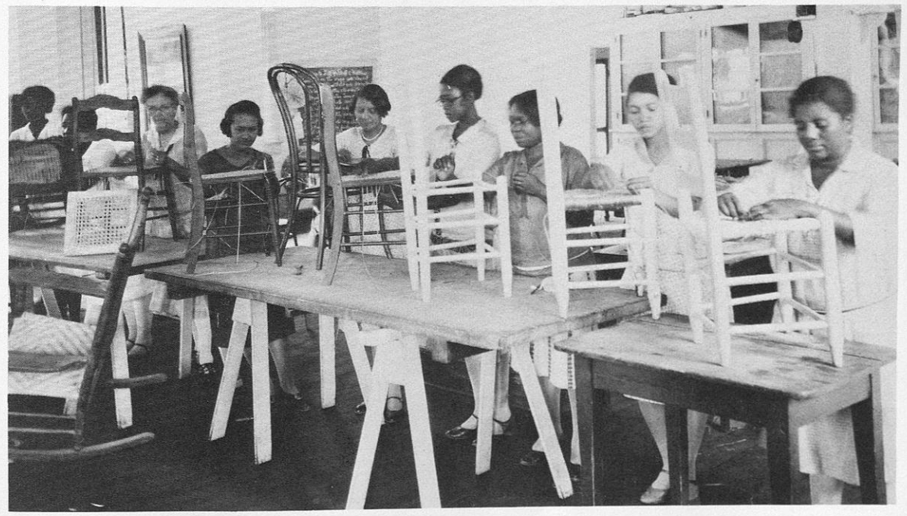

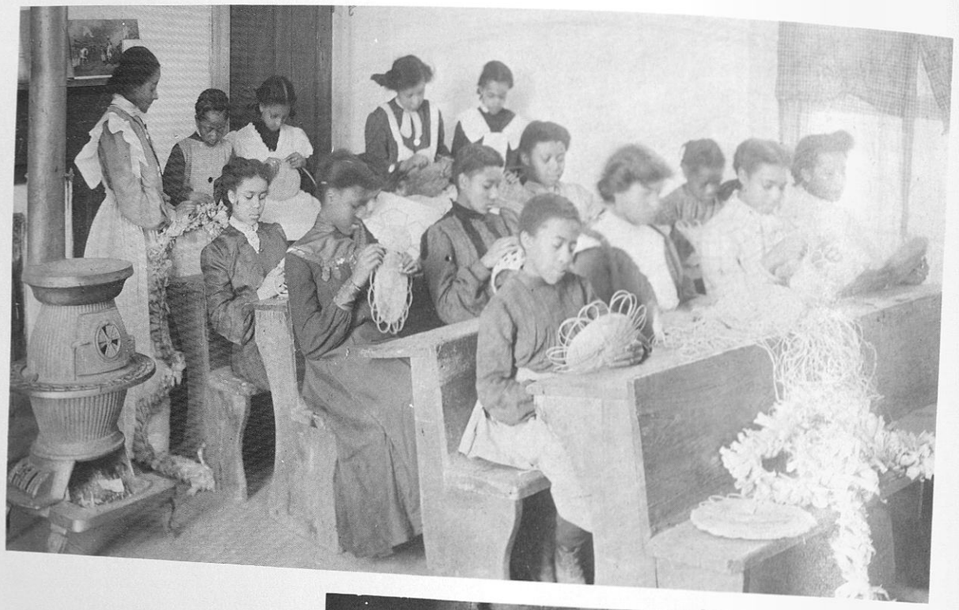

The Basketry and Upholstering Division.

Commencement visitors to a country school.

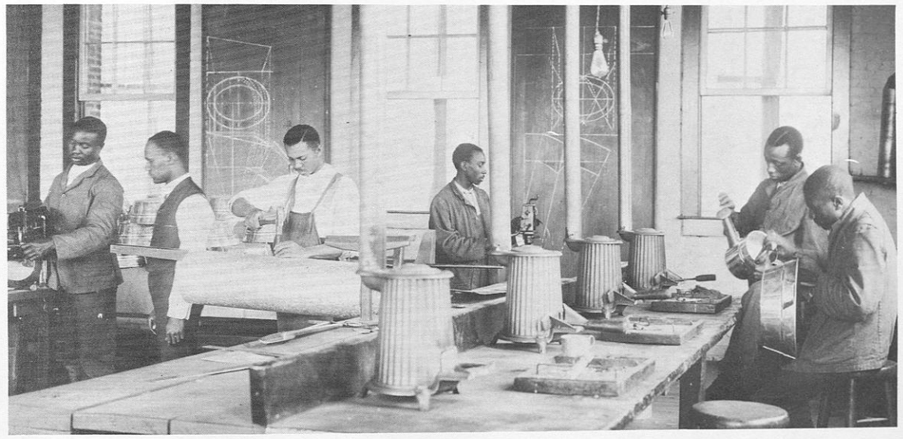

The Tin Shop, Students at work.

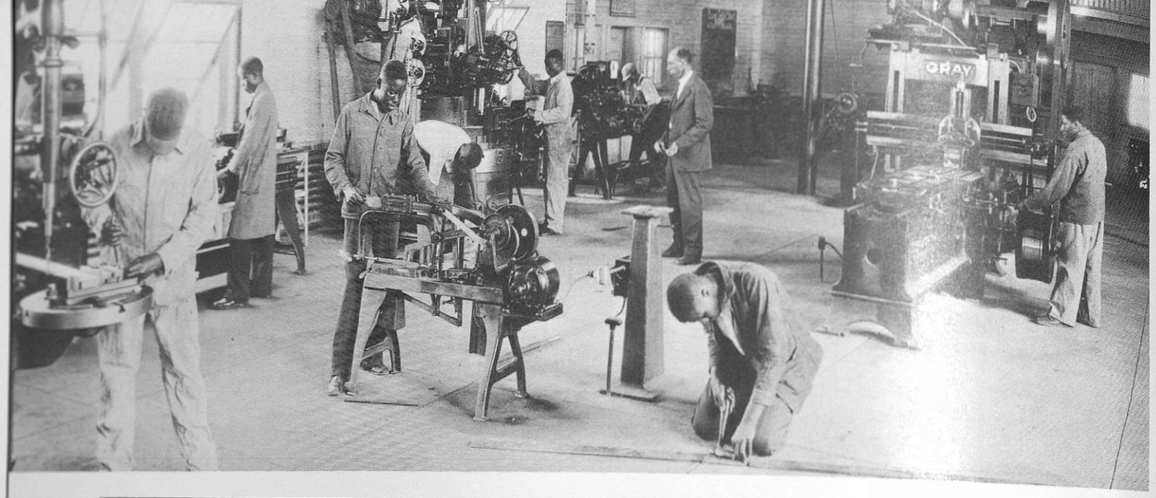

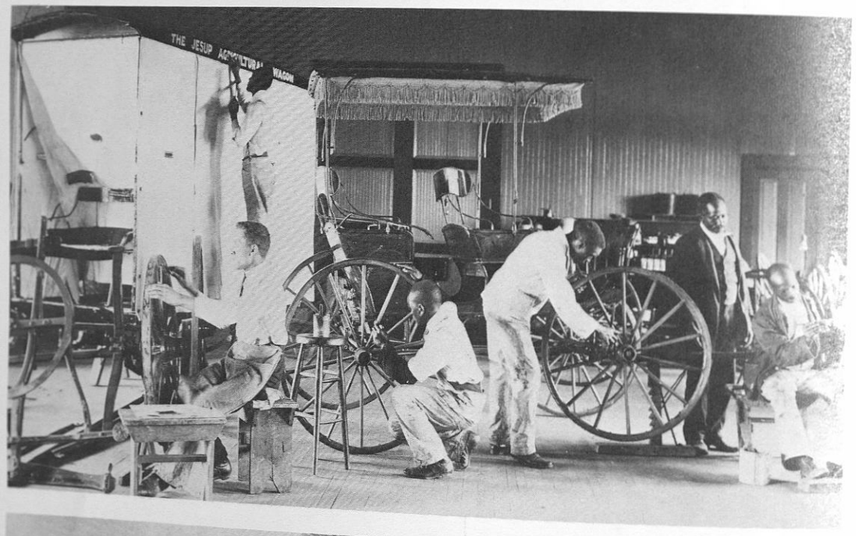

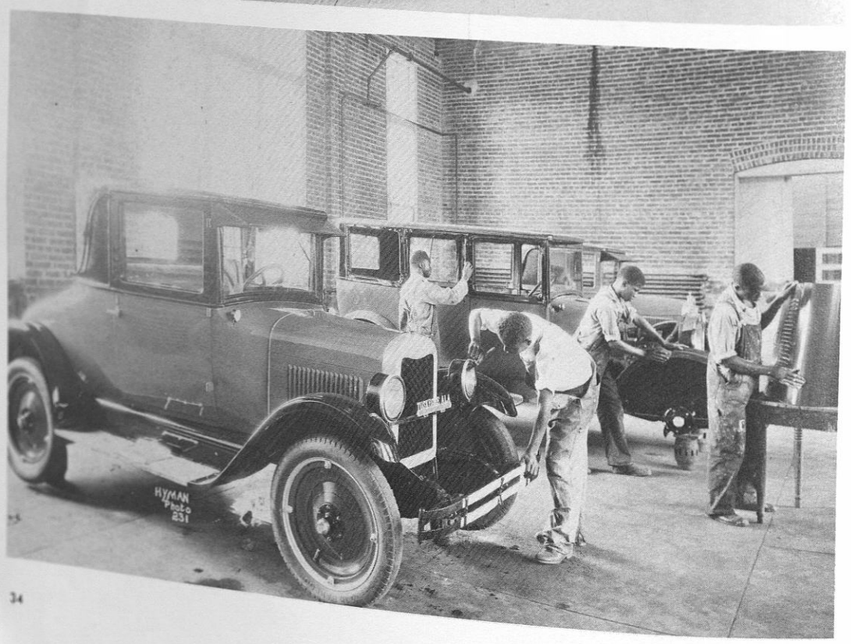

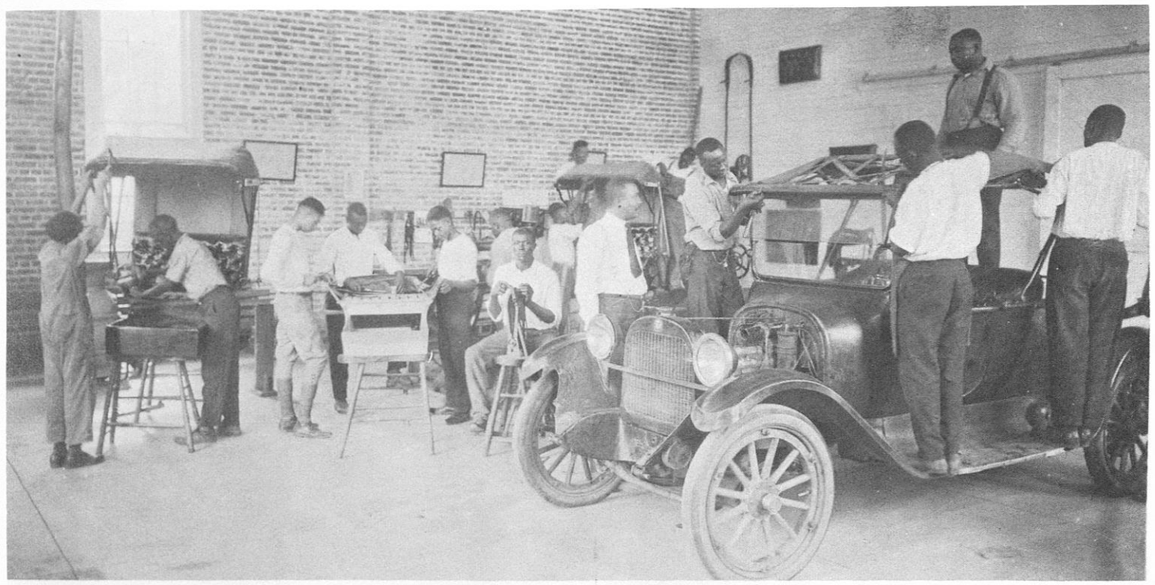

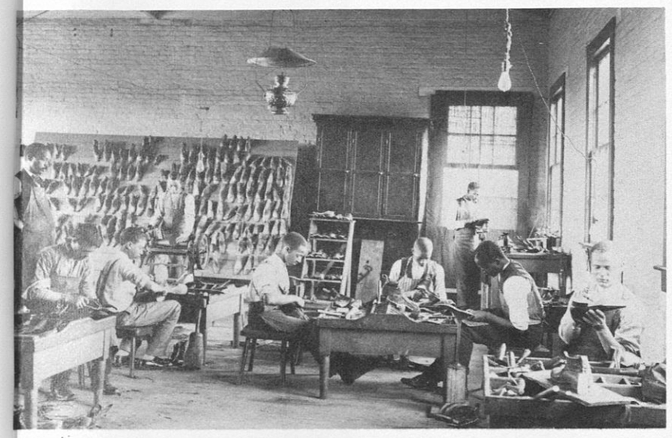

Class in tailoring

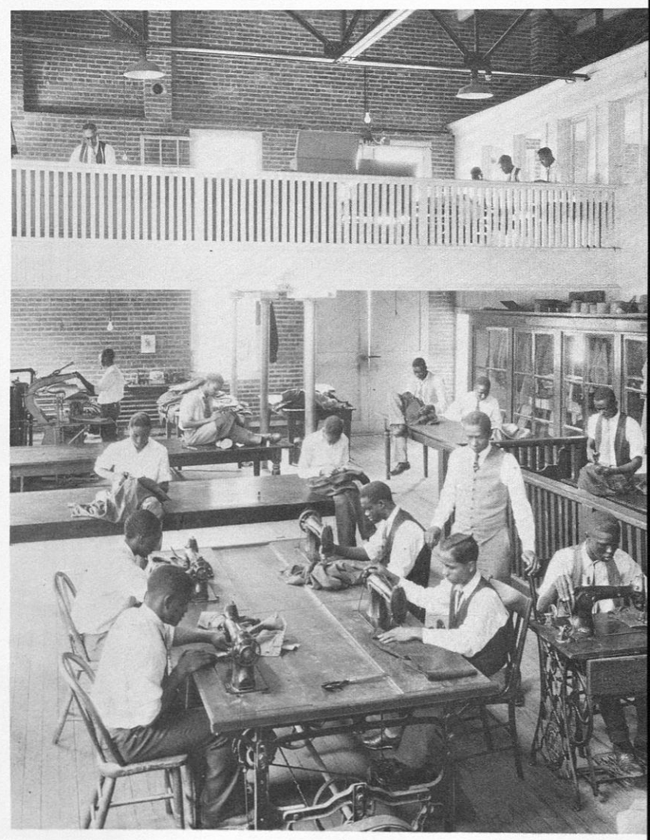

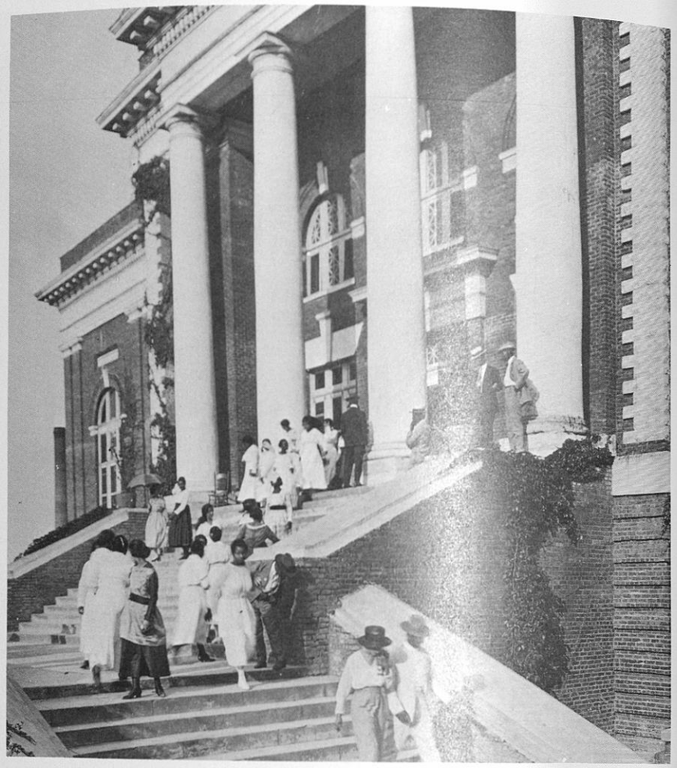

Students Dining Hall

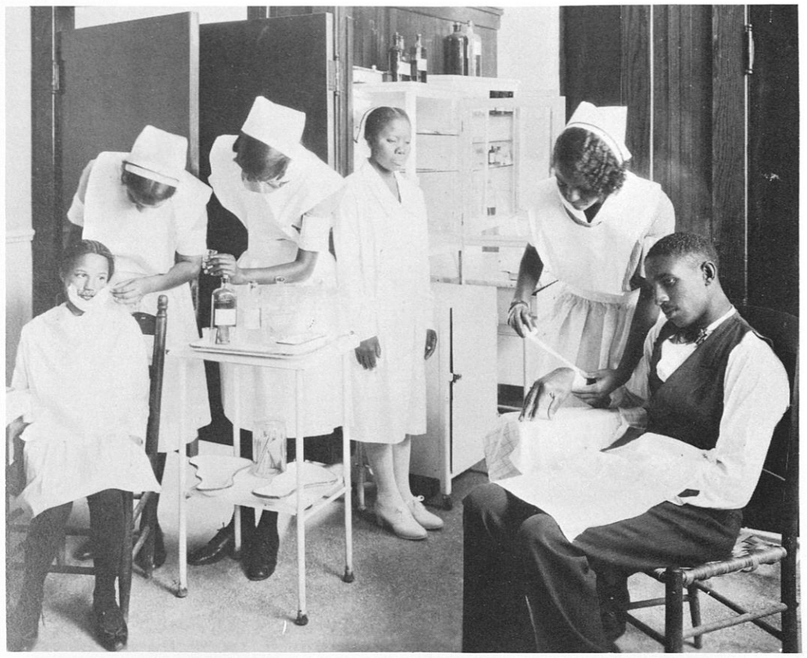

Student health

Physical training for women 1906

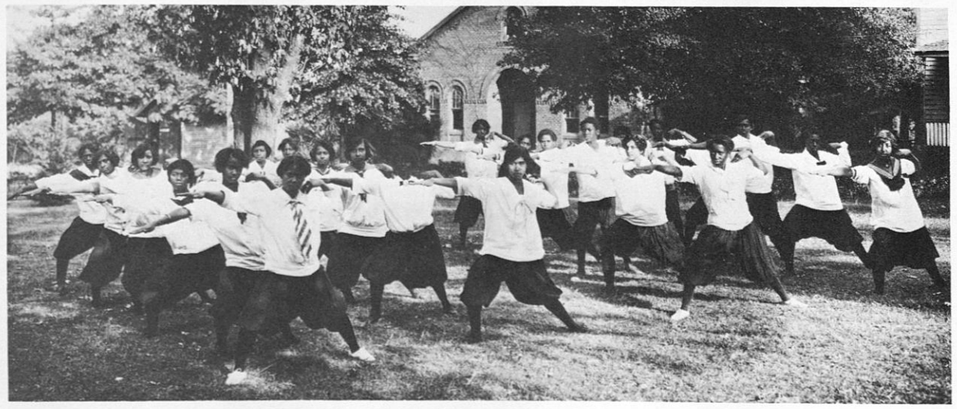

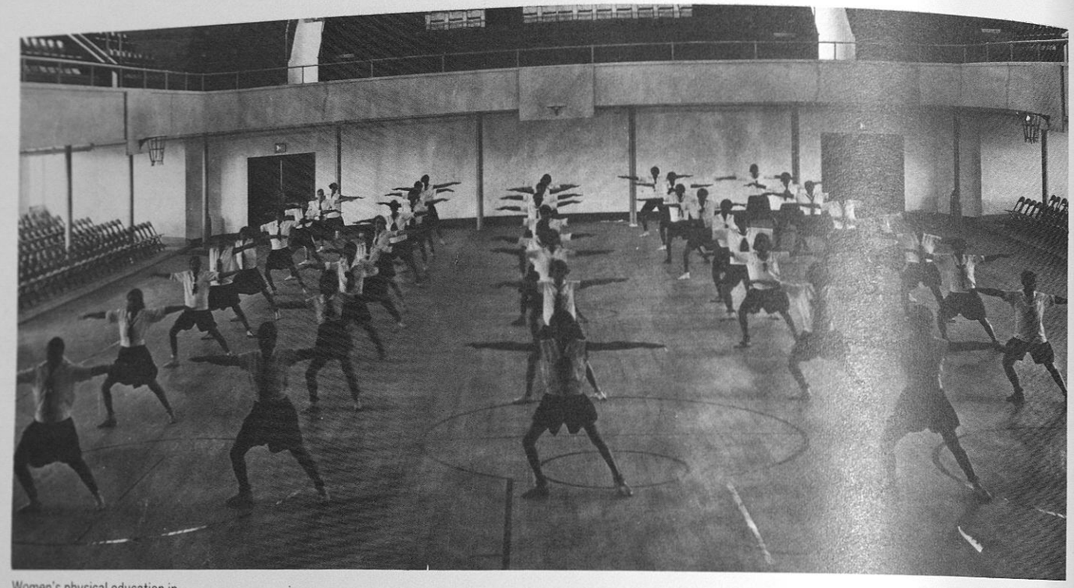

Women's physical education in
Logan Hall (1925)

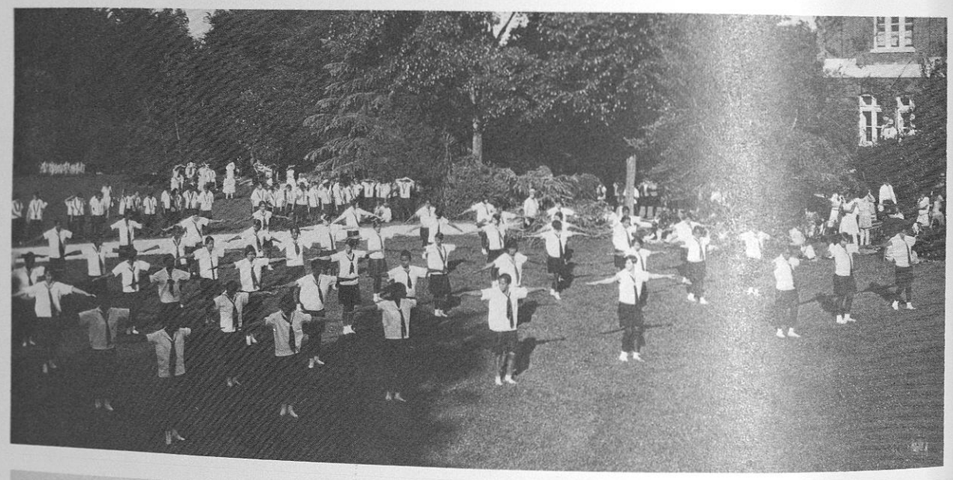

First brick yard, location in the ravine between Ala. Hall and
the Chapel where bricks were made for Ala. Hall

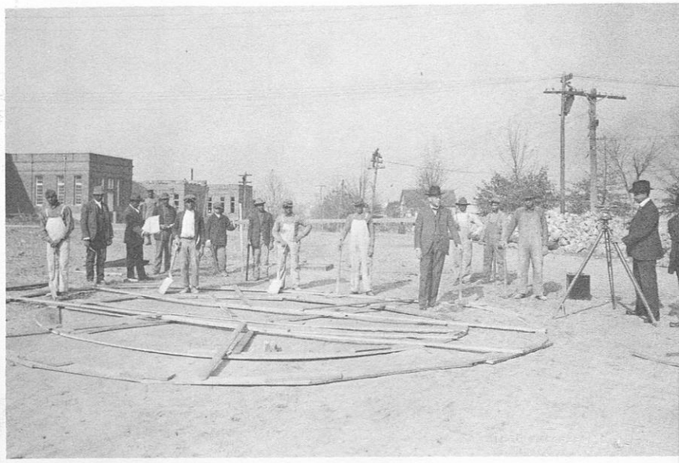

Students laying foundations for the Booker T. Washington Monument.

Booker T. Washington Agricultural school on wheels.

Agriculture Class (1916)

George Washington Carver: 1864–1943

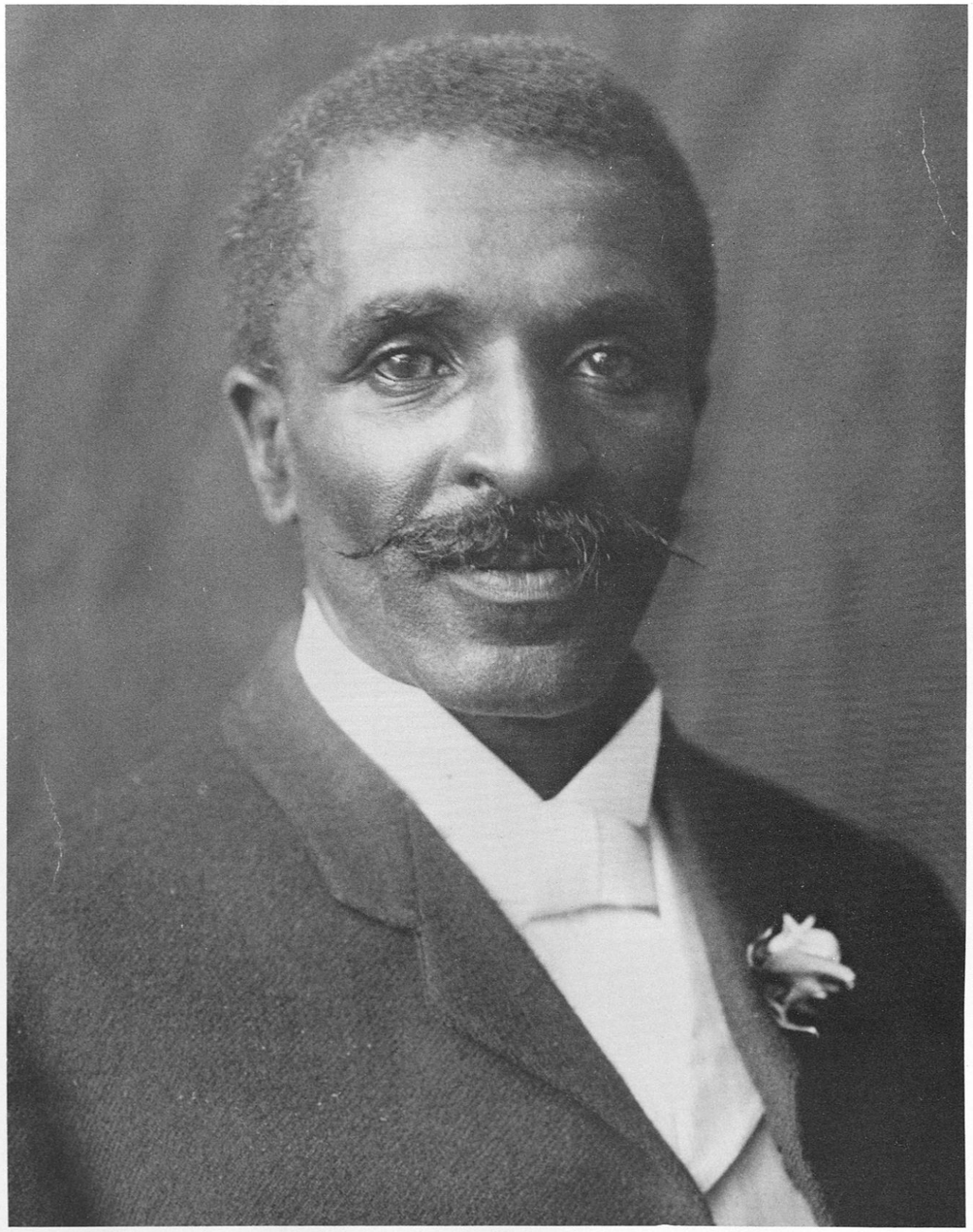

It is not the style of clothes one wears, neither the kind of automobile one drives, nor the amount of money one has in the bank, that counts. These mean nothing. It is simply service that measures success.

Dr. Carver and Henry Ford Sr.

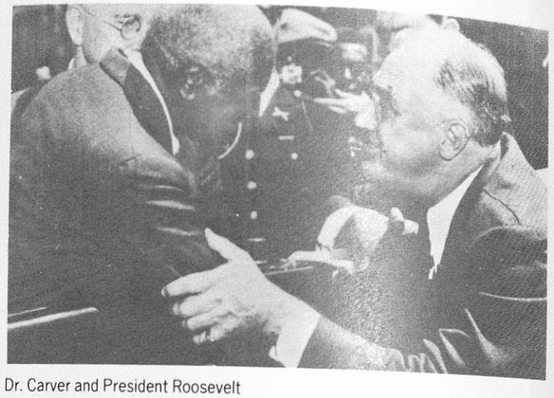

Dr. Carver and President Roosevelt

Dr. Carver going to work

Dr. Carver studing plant disease

Dr. Carver in the lab.

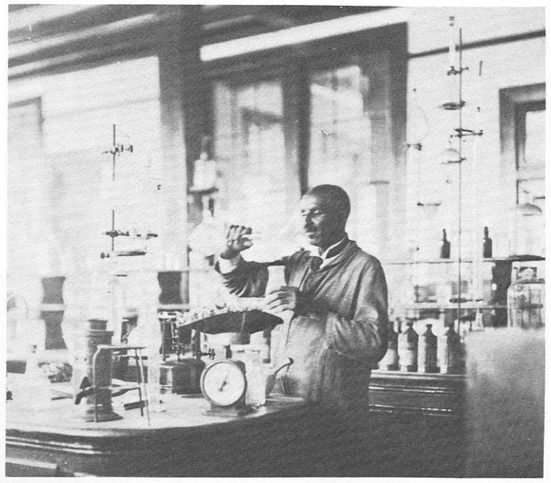

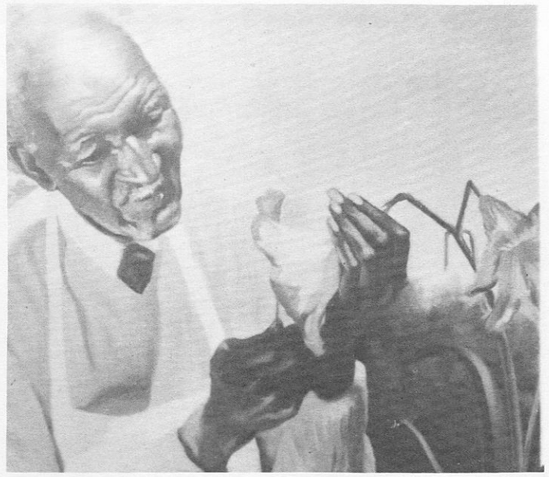

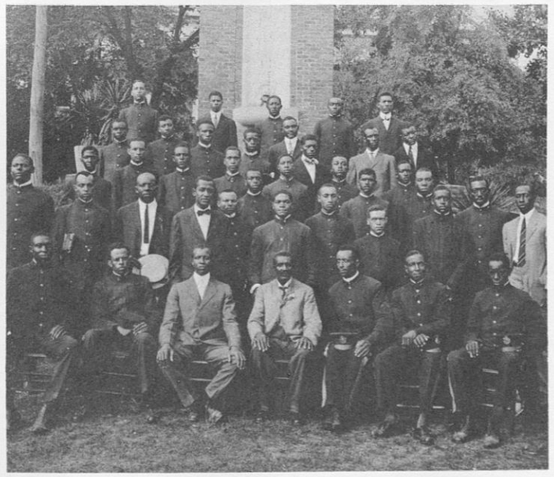

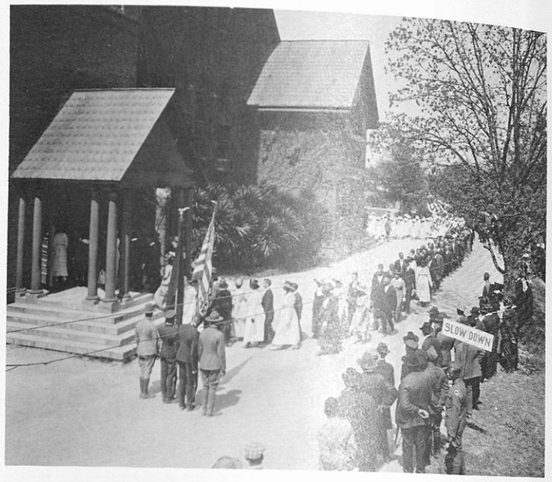
SLOW DOWN

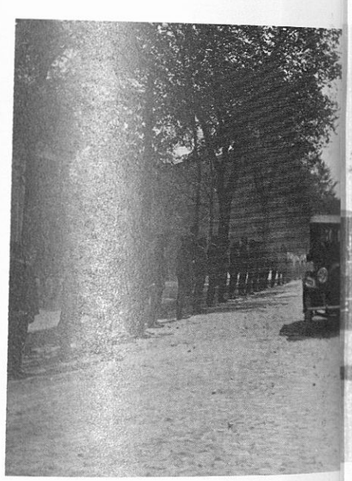

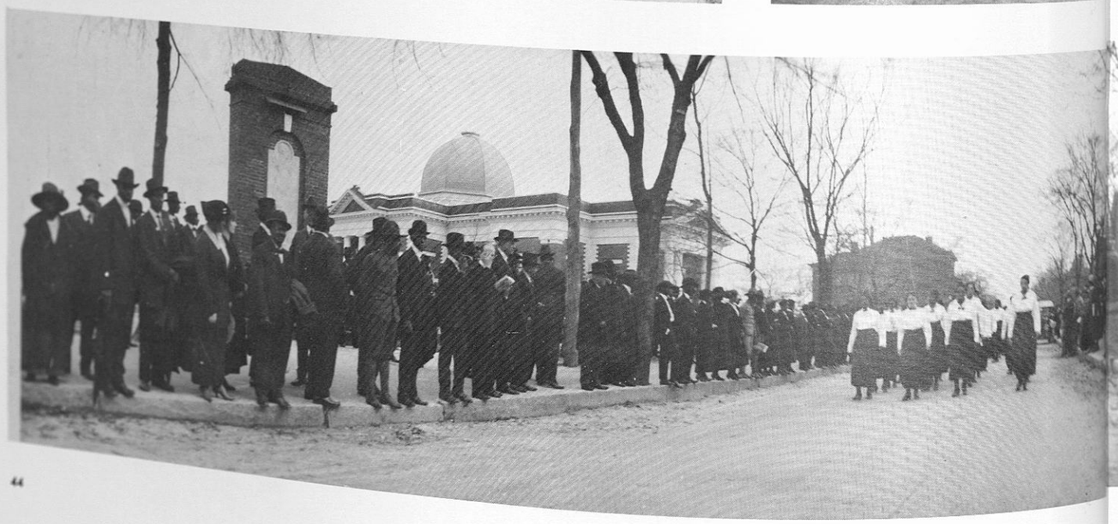

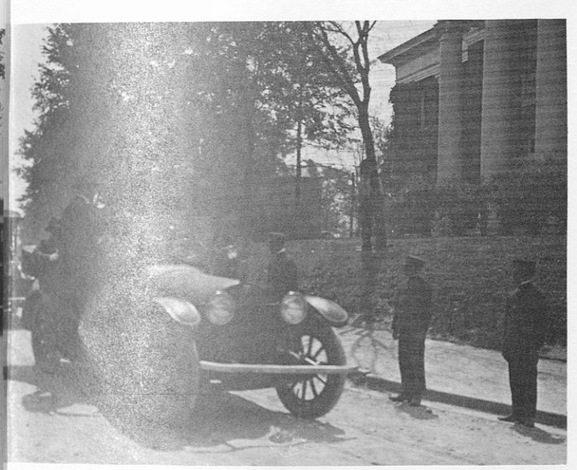

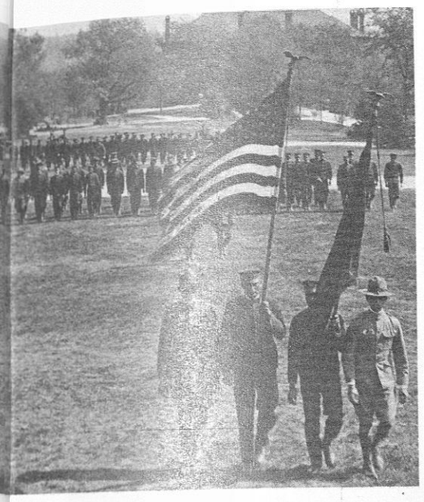

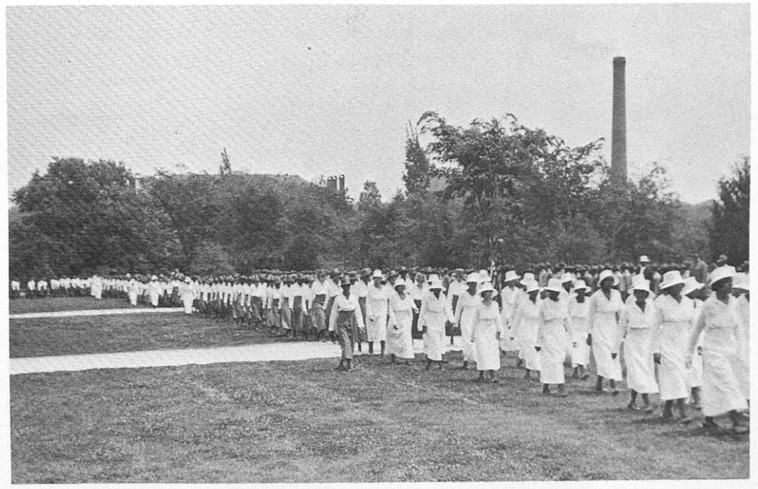

Sabbath morning march to Chapel

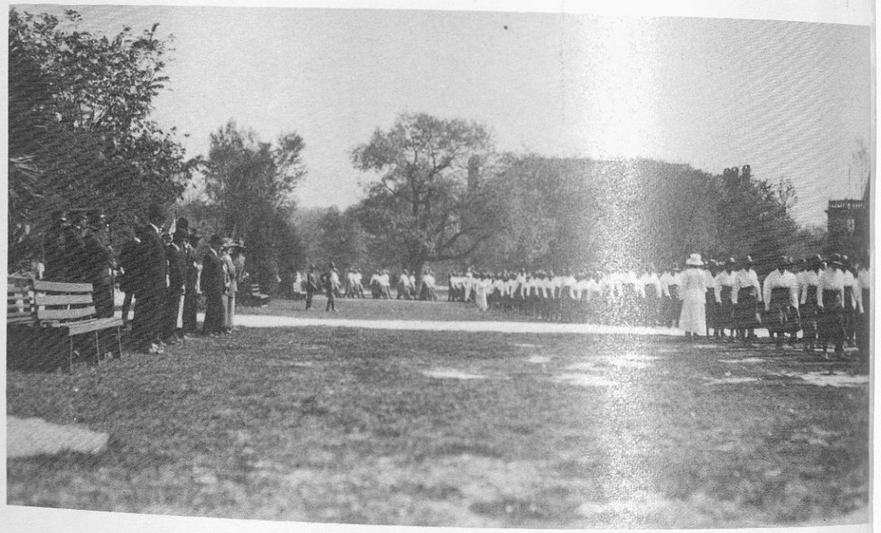

Commencement 1932 (Girls)

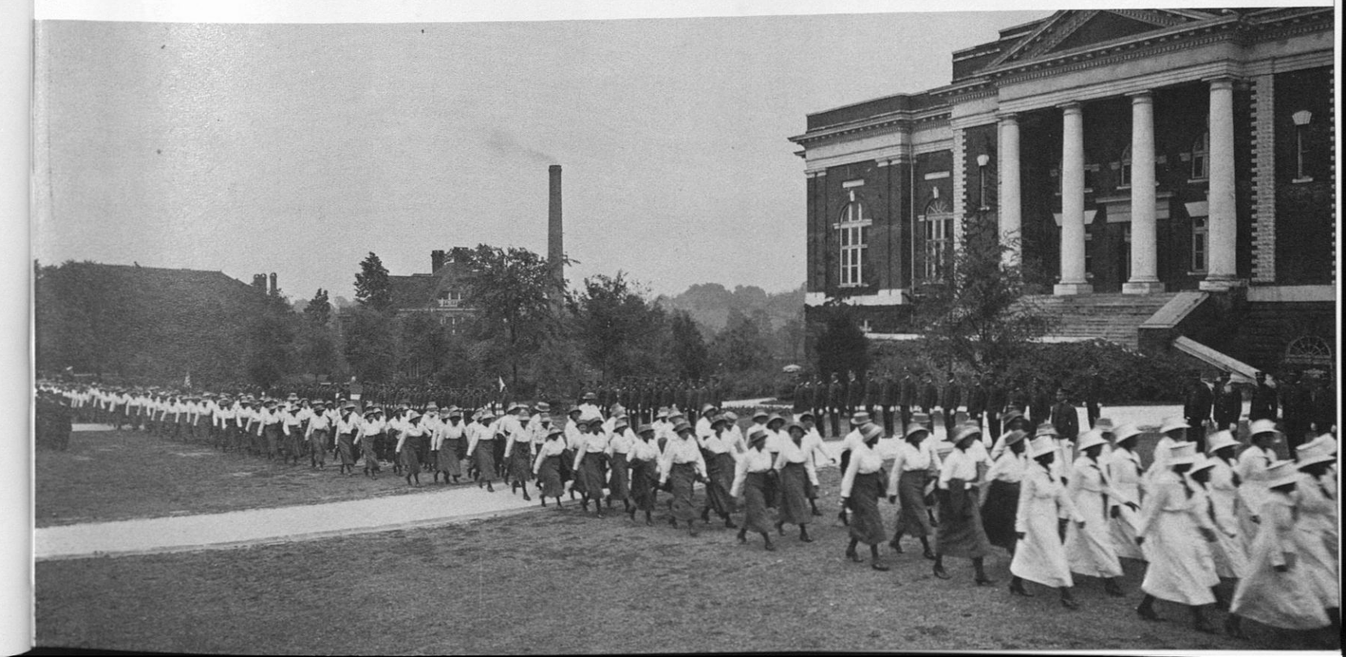

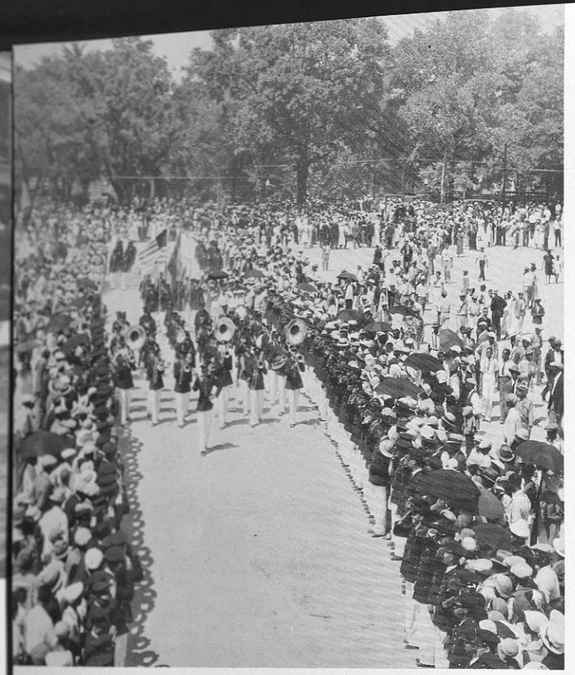

Commencement 1933

Line of march, commencement 1933

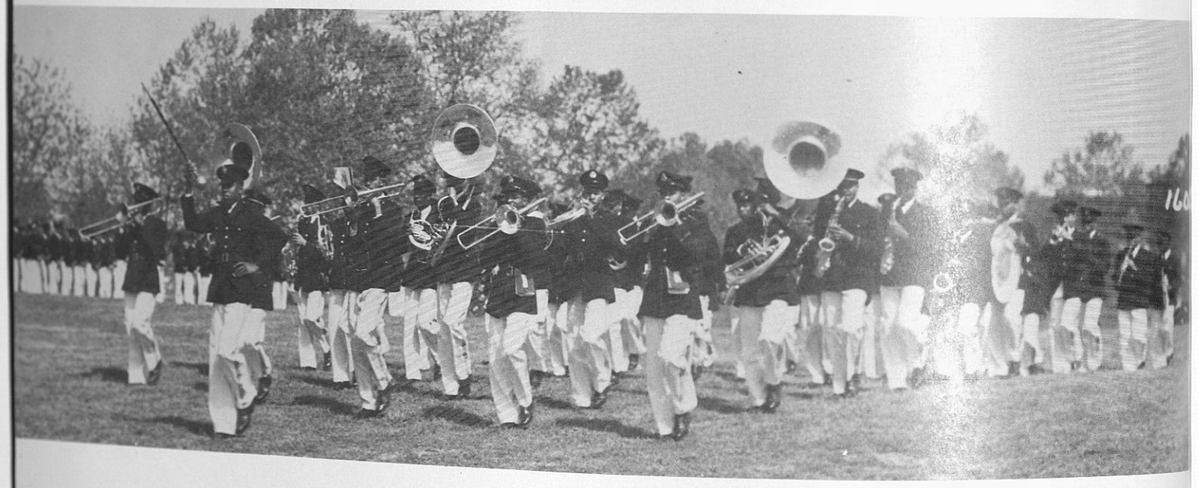

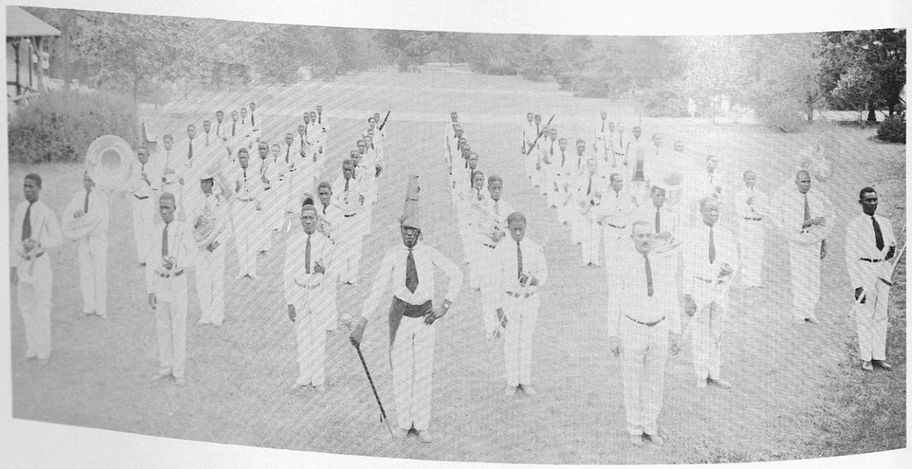

President Theodore Roosevelt's visit to Tuskegee

Frederick Douglas addresses the early faculty

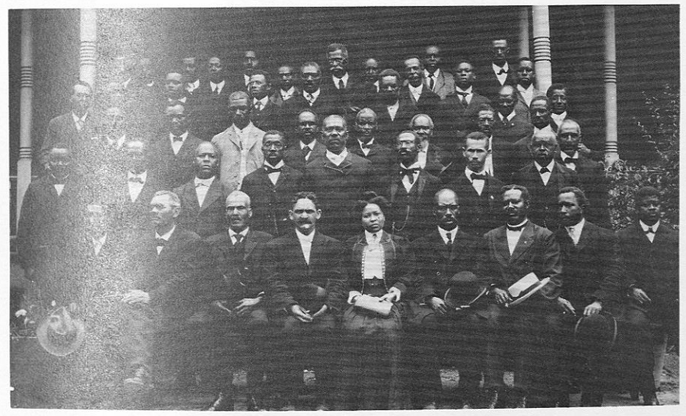

The ministers of the rural churches gathering for a conference at Phelps Hall Bible Training School.

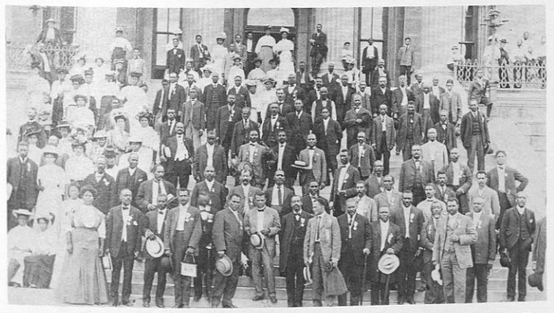

The first session of the National Negro Business League founded by Booker T. Washington. August 22, 1900 Boston Mass.

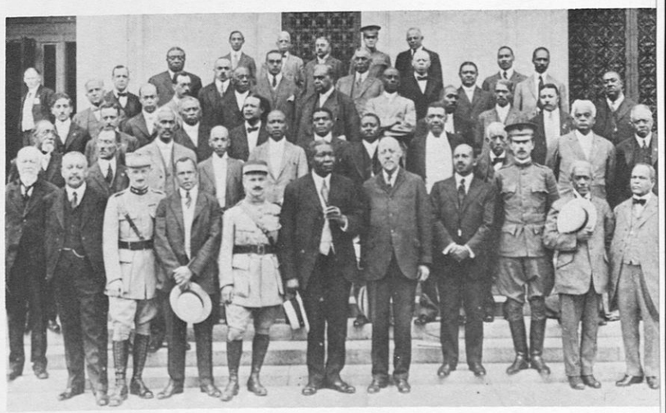

Meeting of Prominent colored editors.

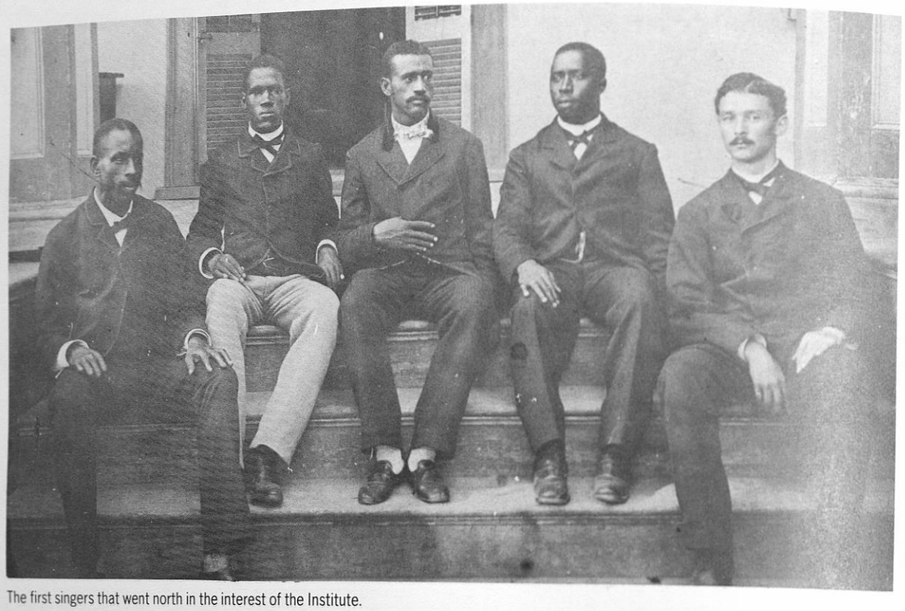

The first singers that went north in the interest of the Institute.

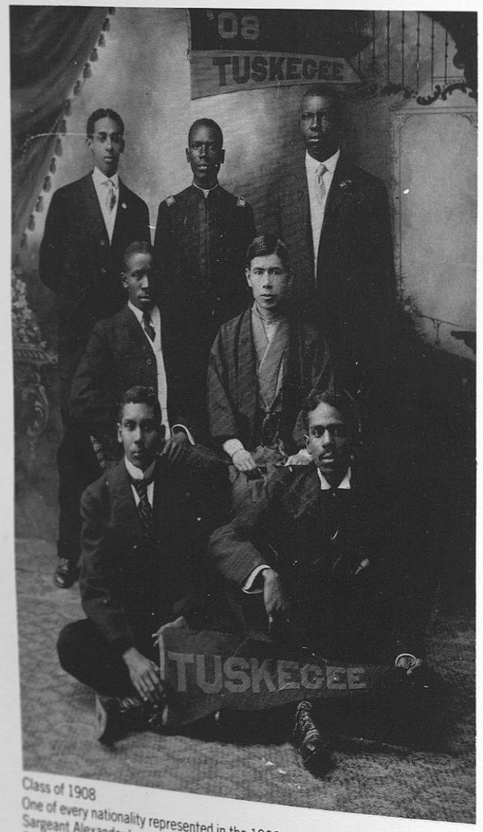

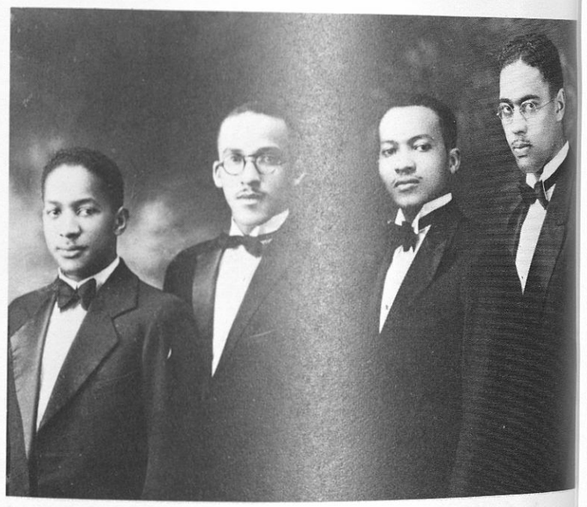

Class of 1908
One of every nationality represented in the 1908 class of Tuskegee
Sargeant Alexander Lavand of Haiti
Burglar, Lewis D. Valdes of Cuba
Captain Alvin J. Neely of America
Lieutenant Iwane Kawahara of Japan
Band Major Saturnino Fl Seirra of Puerto Rico
Captain Edward A. Anthony of Africa
Sargeant Bethuel A. Pusey of South America

Some members of the Tuskegee Institute faculty (1910)

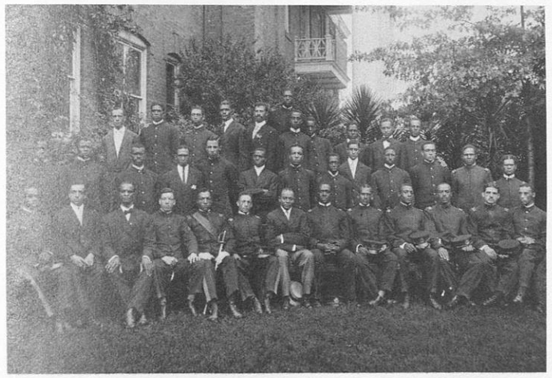

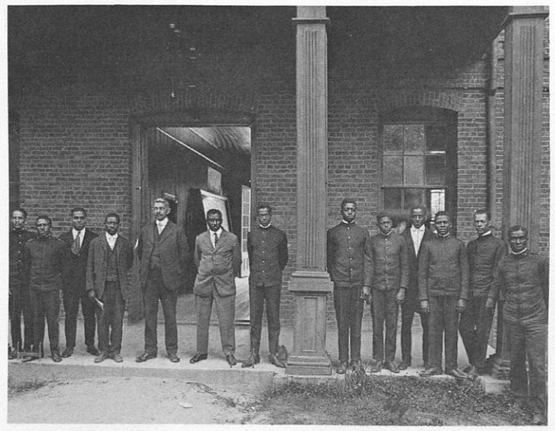

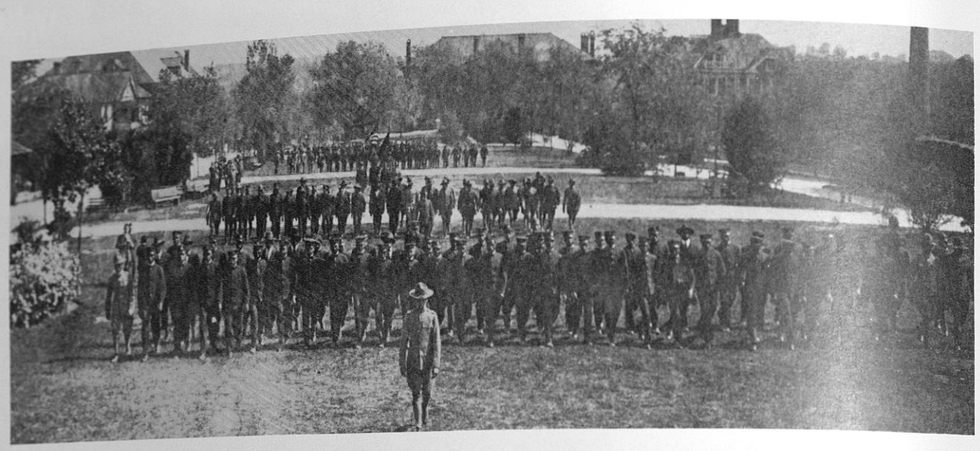

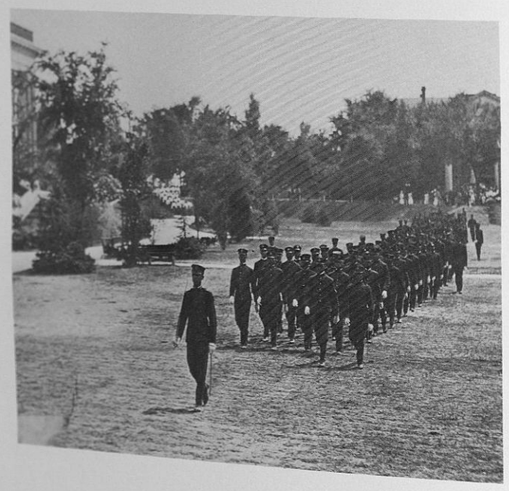

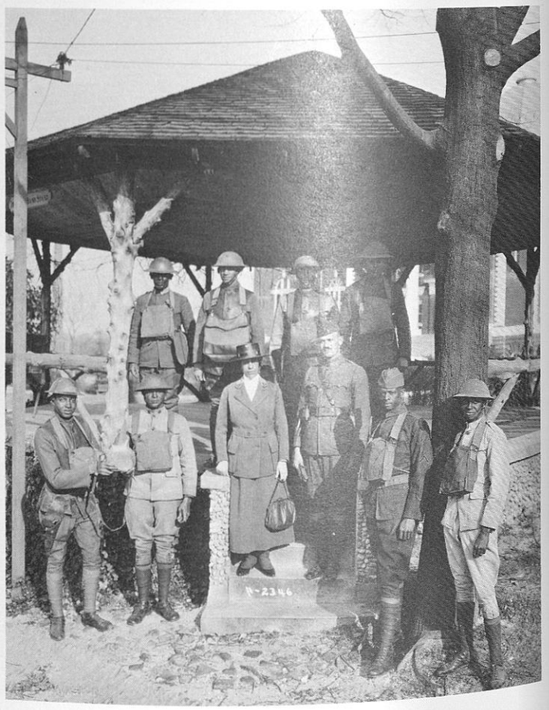

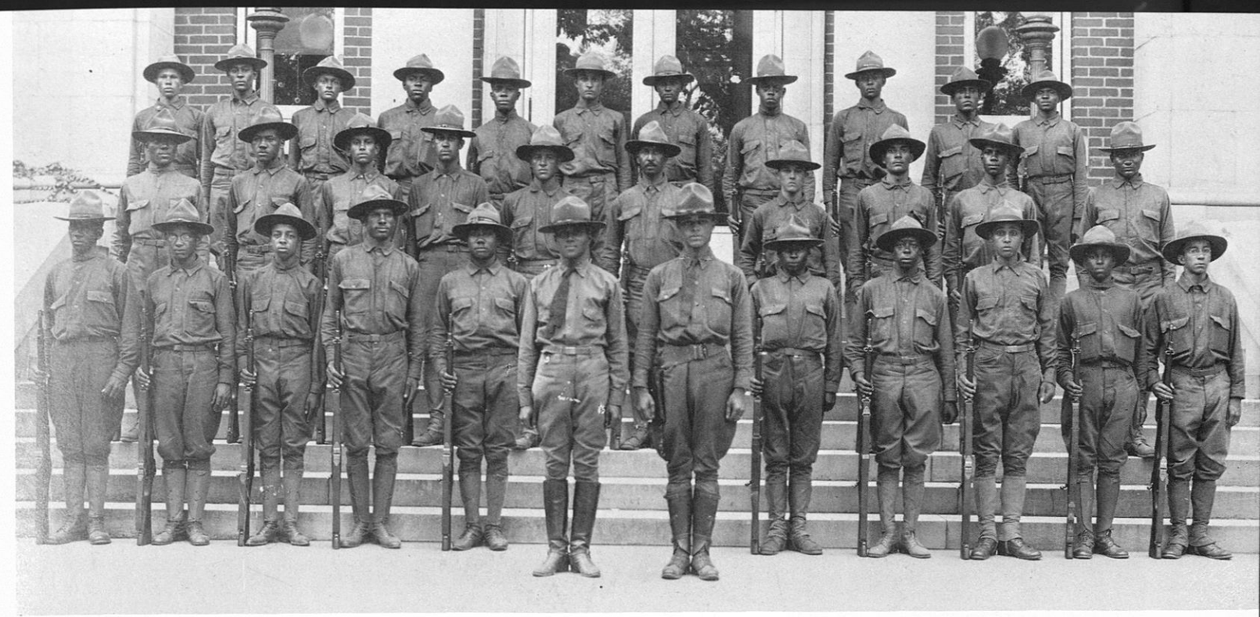

Tuskegee young men who were sent to the six weeks of Special Military Training

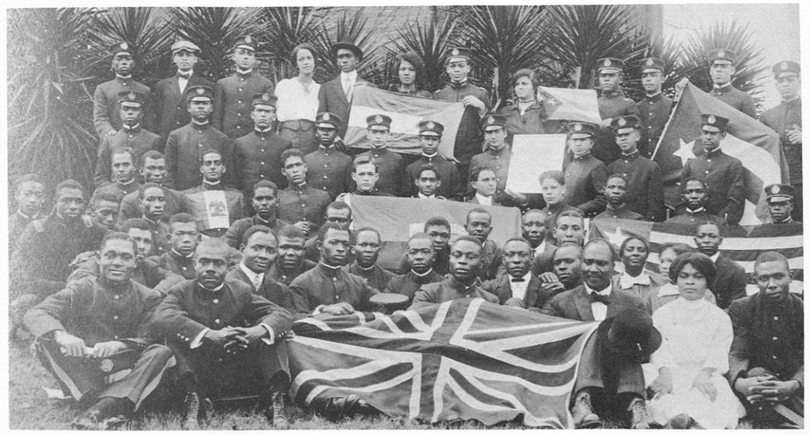

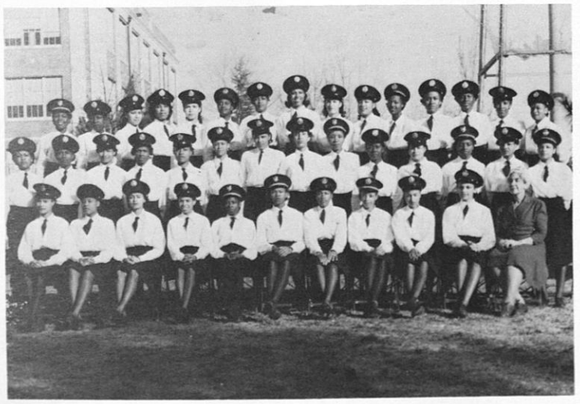

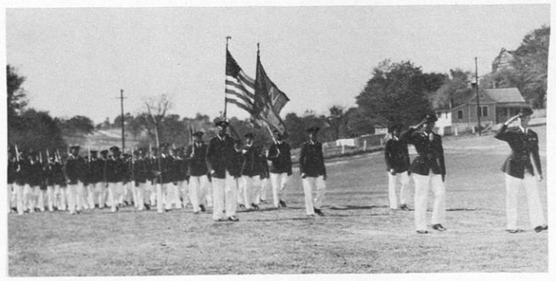

CHAMPIONS

Tuskegee Institute first official baseball team (1900)

Golden Tigers (1912-1913)

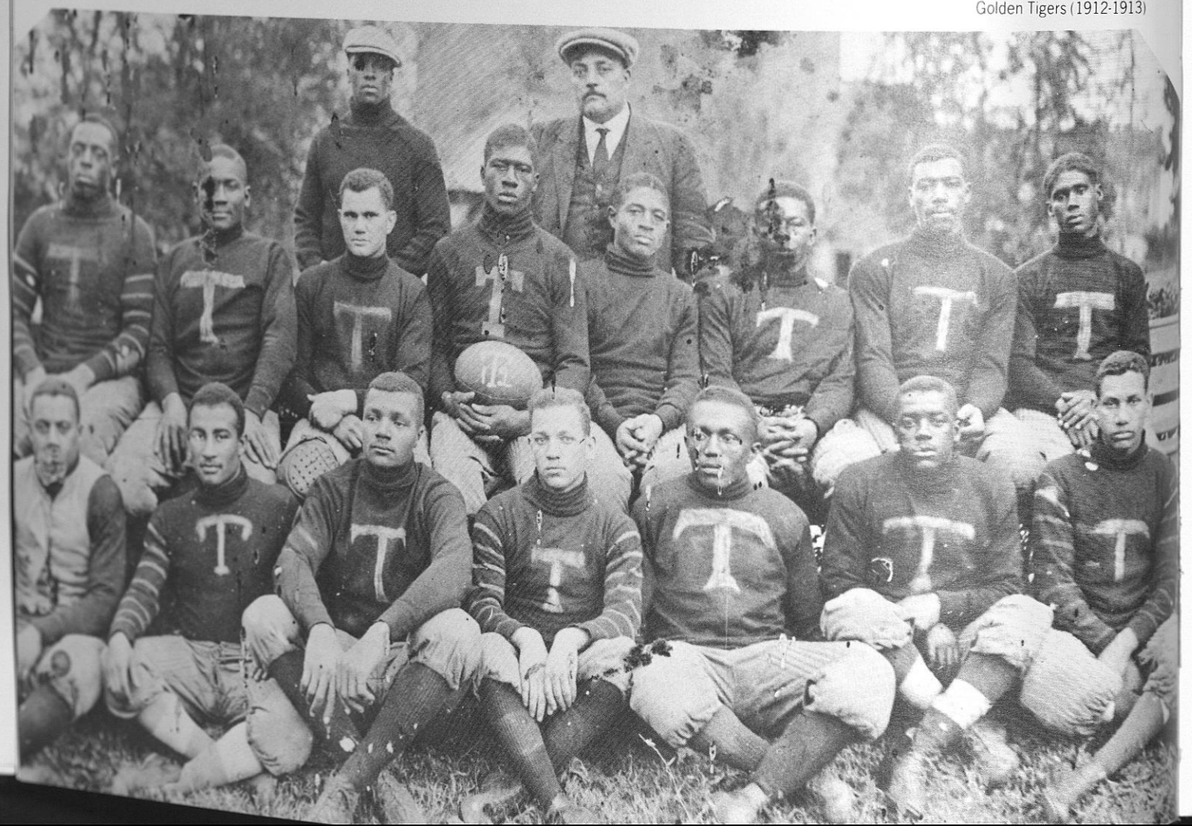

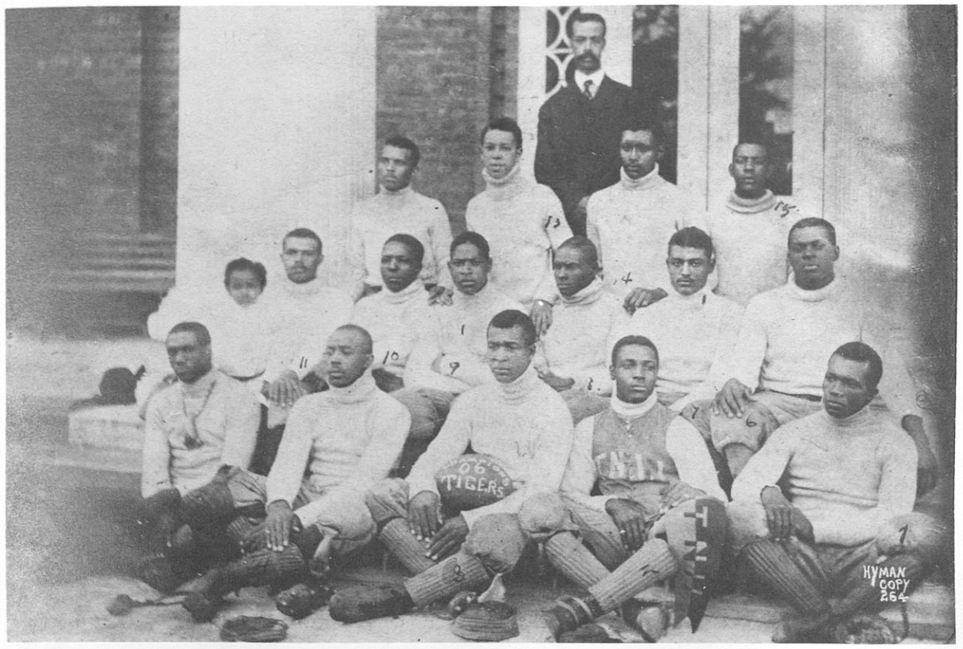

1906 Champions

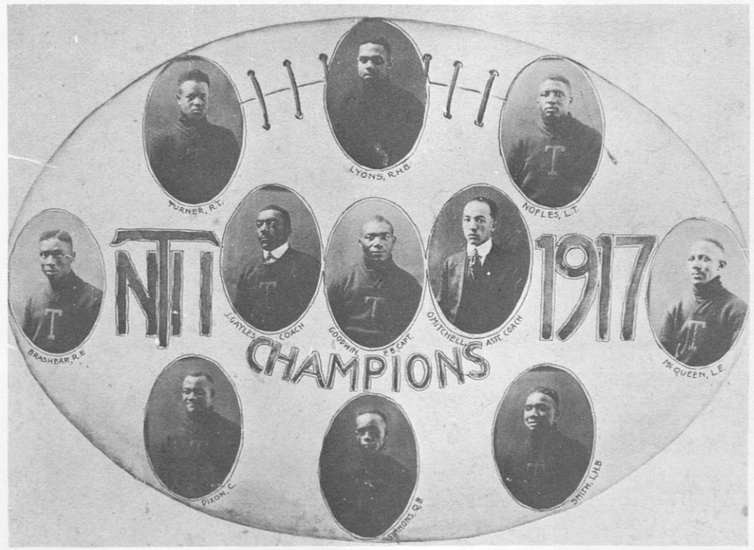

1917 Champions

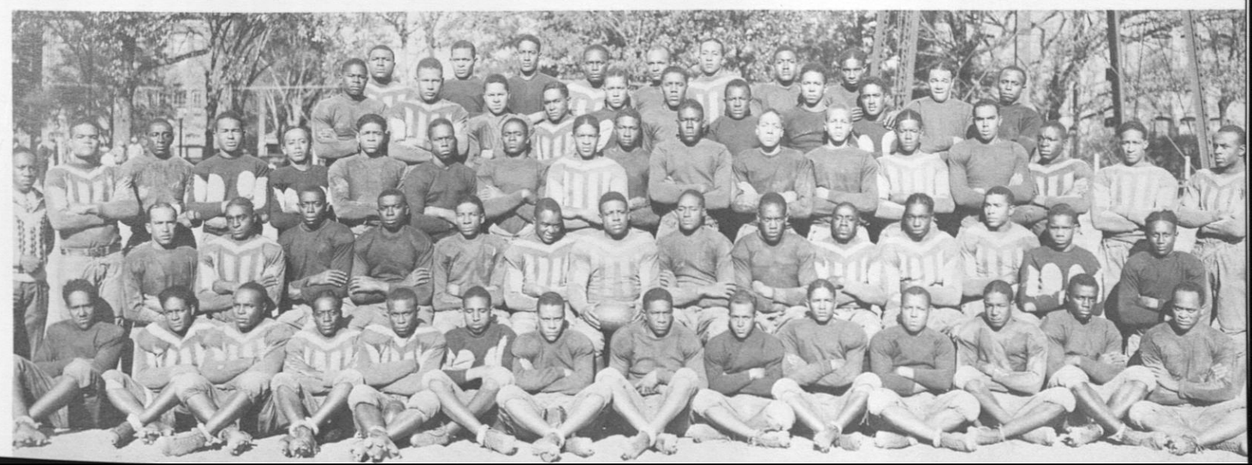

Baseball Team (1935)

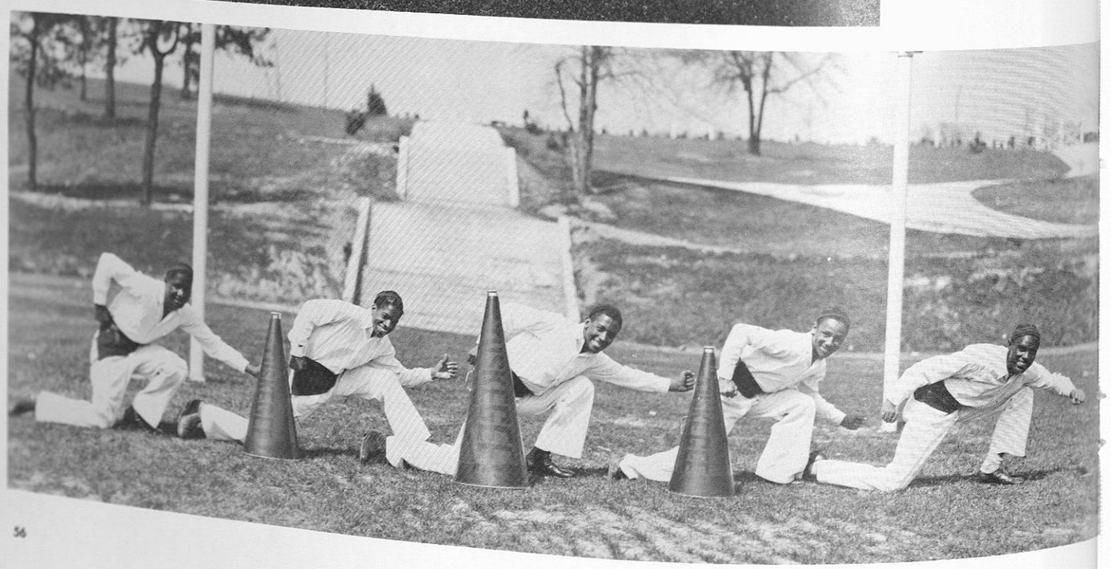

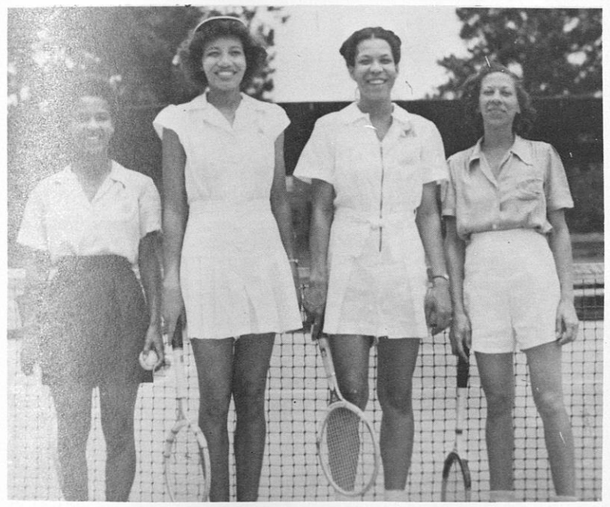

Mozel E. Ellerbe of Tuskegee Institute is shown defending his title in the 100-yard dash at the Pennsylvania Relay Games April 27, 1940.

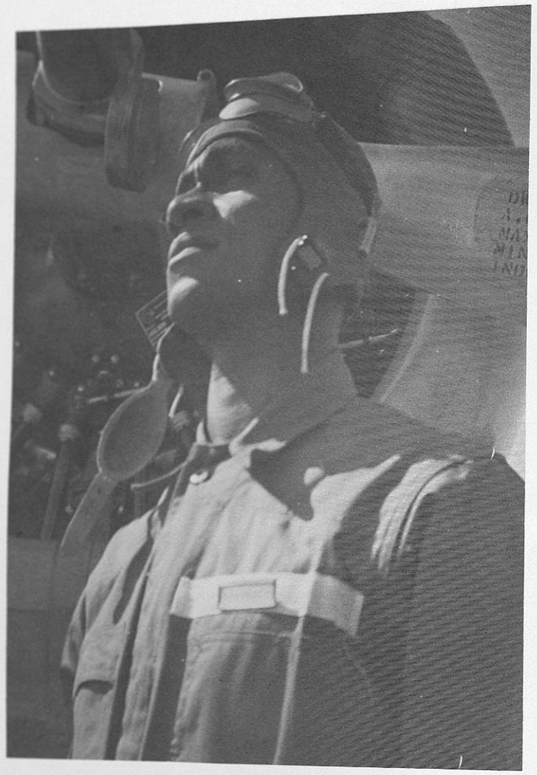

WINGS ABOVE 'SKEGEE

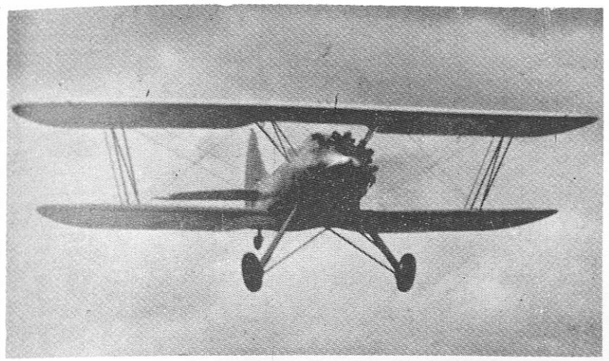

NC 20970

Groundwork: Ground instruction was conducted at Tuskegee Institute. Twenty-one students were examined in Civil Air regulation, Meteorology and Air Navigation.

CONTACT: President F. D. Patterson was notified October, 1939 by Robert H. Hinckley, Chairman, Civil Aeronautics Authority, that Tuskegee Institute had been approved for participation in the Civilian Pilot Training (C.P.T.) program . . . . George L. Washington was designated director.

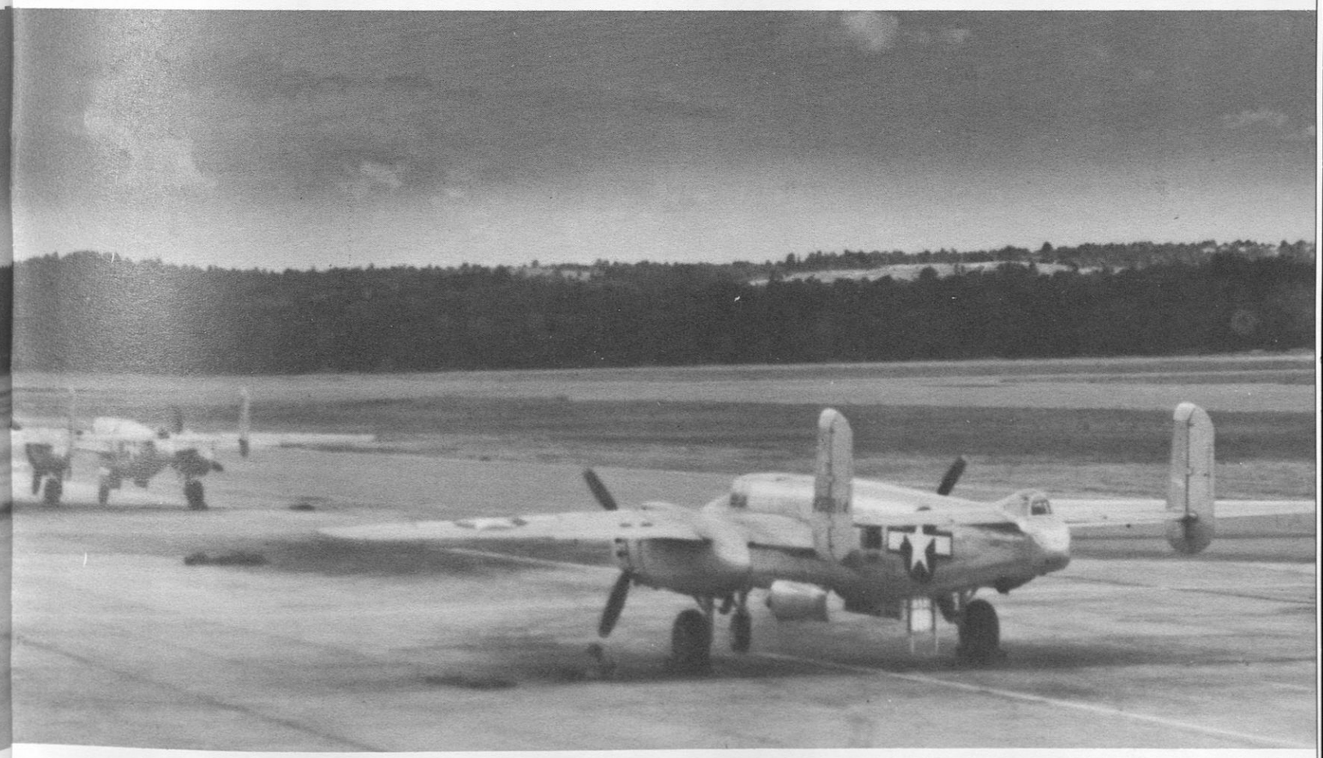

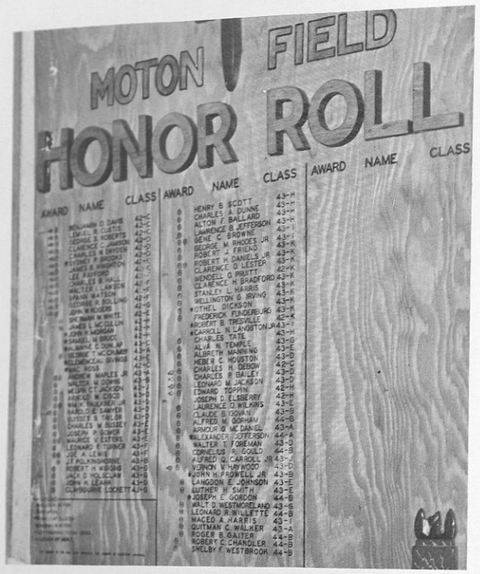
MOTON FIELD
HONOR ROLL
AWARD NAME CLASS
AWARD NAME CLASS
AWARD NAME CLASS

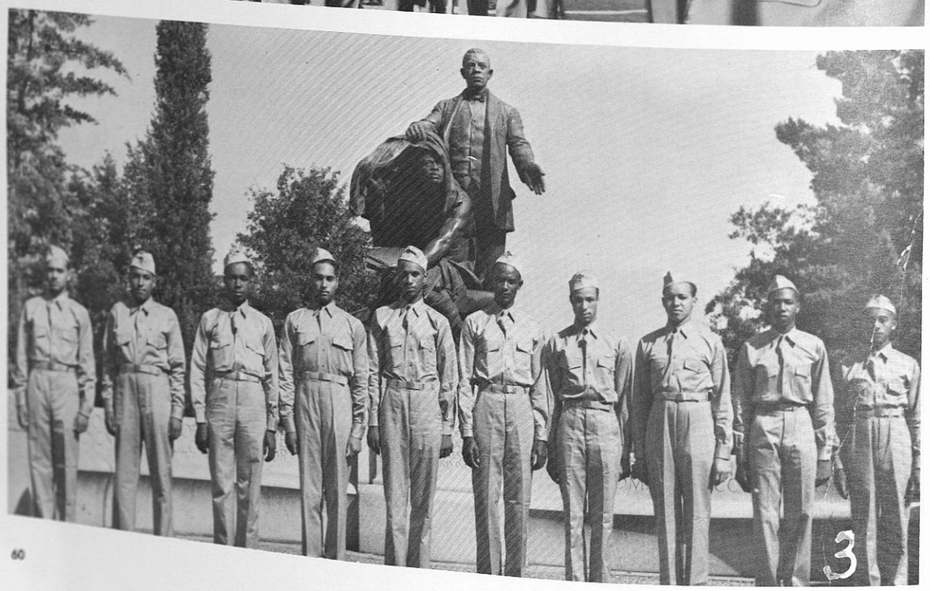
3

12
07

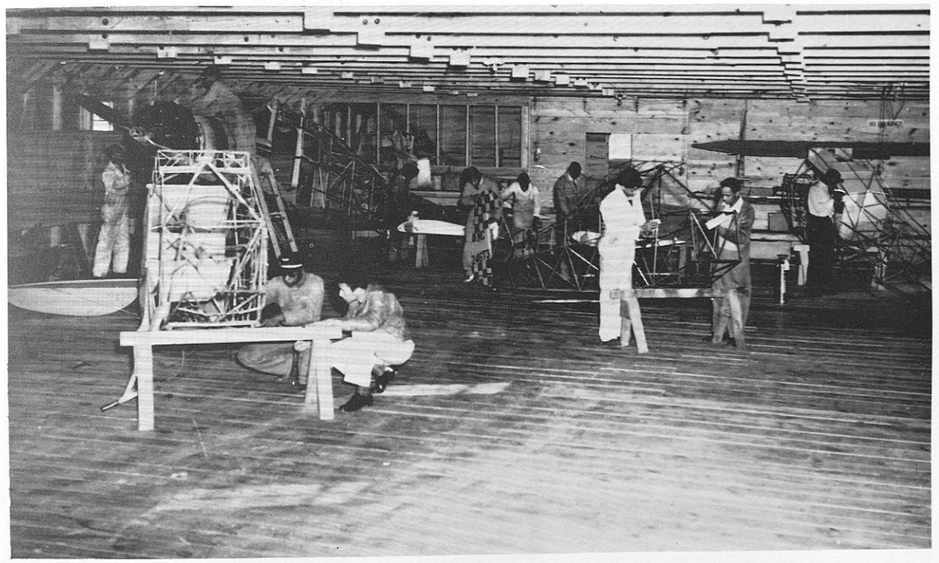

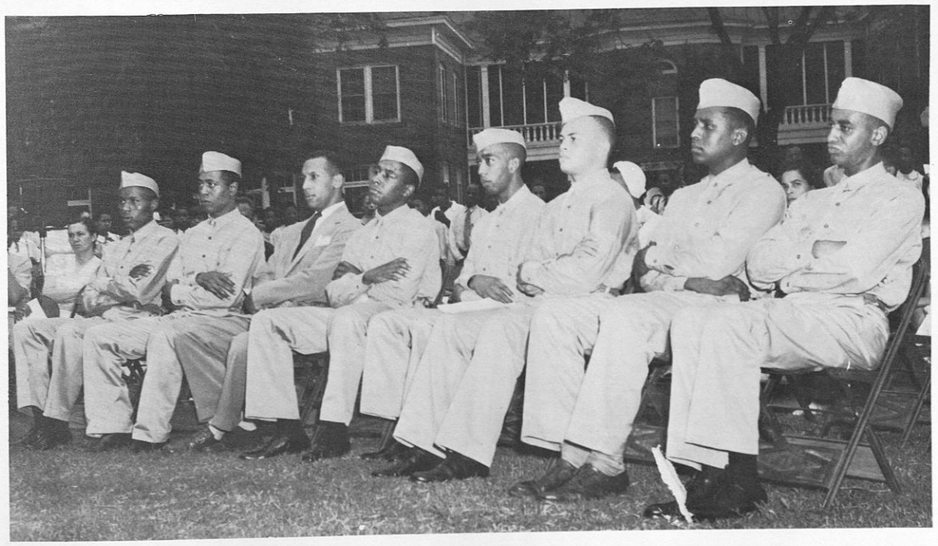

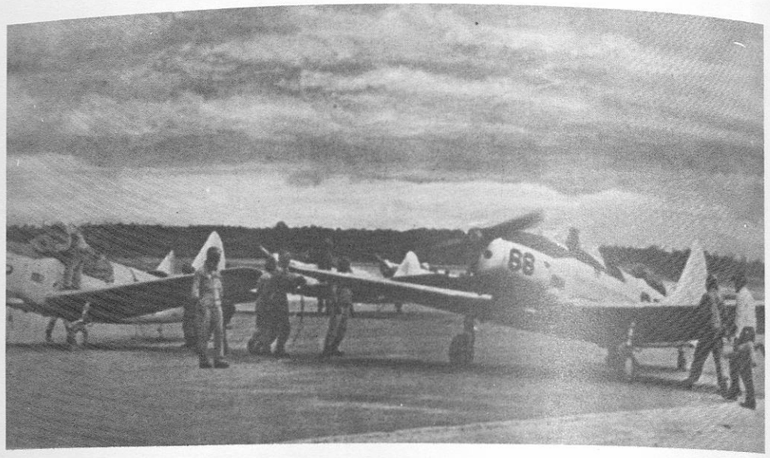

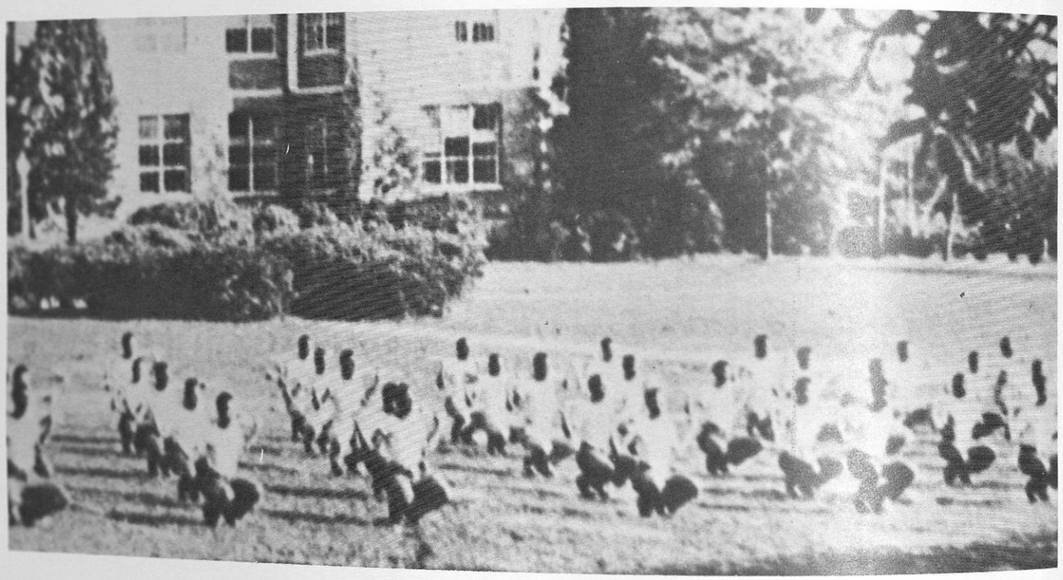

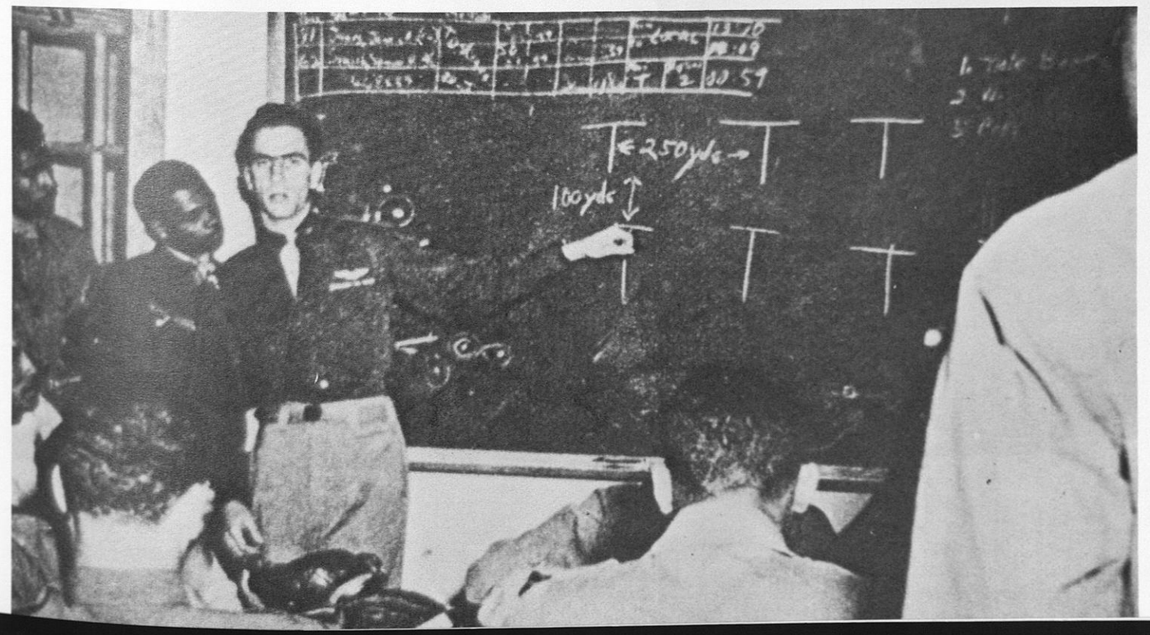
T ← 250 yds →
100 yds

First Solo!

Polk

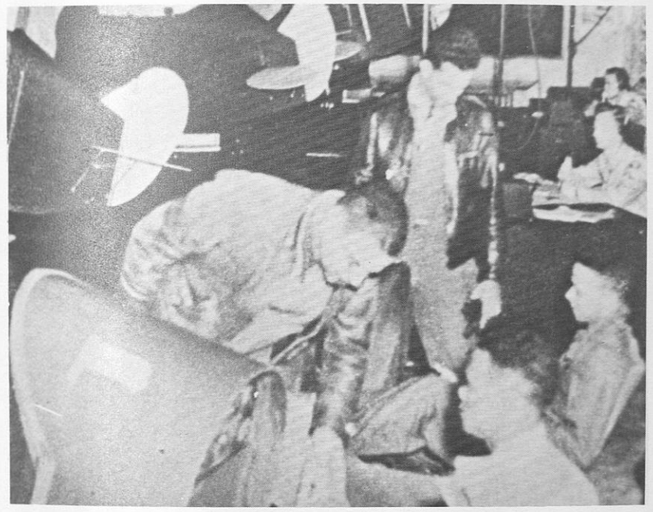

Ladies Day at Moton Field

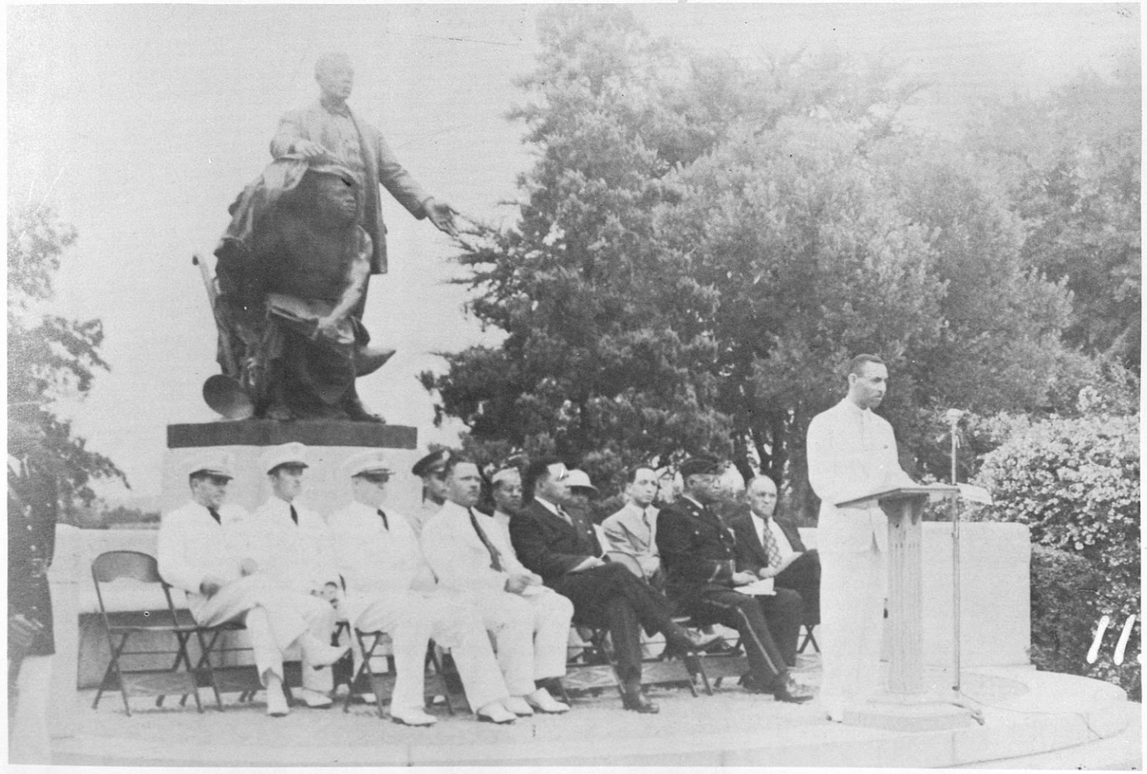

Monument—Tuskegee Institute
I. L. Washington speaking

BLACK!

For the Color of the Race

RED!

For the blood of the Race

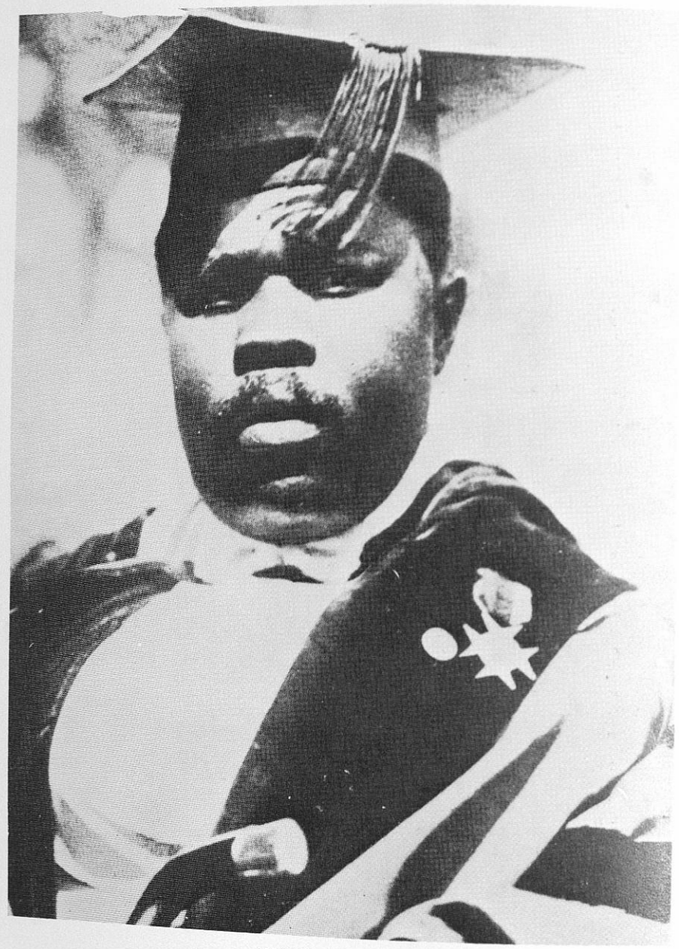

GREEN!

For the hope of the Race

MARCUS GARVEY
American Negro leader
Aug. 17, 1887 — June 10, 1940

In view of the universal disunity existing among the people of the Negro or African race, and the apparent danger which must follow the continuance of such a spirit, it has been deemed fit and opportune to found a society with a universal program for the purpose of drawing the peoples of the race together.

Thus, on April 12, 1915 Marcus Garvey wrote to Dr. Booker T. Washington in an effort to link the North American Negro and the South American Negro towards a common destiny with ten general objectives. Hence marked the beginning of the Third World Movement.

GENERAL OBJECTS:

1. To establish a Universal Confraternity among the race.
2. To promote the spirit of race pride and love.
3. To reclaim the fallen of the race.
4. To administer to and assist the needy.
5. To assist in civilizing the backward tribes of Africa.
6. To strengthen the imperialism of independent African States.
7. To establish Commissionaries or Agencies in the principal countries of the world for the protection of all Negroes, irrespective of nationality.
8. To promote a conscientious Christian worship among the native tribes of Africa.
9. To establish Universities, Colleges and Secondary Schools for the further education and culture of the boys and girls of the race.
10. To conduct a world-wide commercial and industrial intercourse.

ONE GOD! ONE AIM! ONE DESTINY!

JAMAICA DIVISION.

The Universal Negro Improvement and Conservation Association
—AND—
AFRICAN COMMUNITIES' LEAGUE.

Cable Address: "Africanus," Jamaica.

MARCUS GARVEY, Jnr., President and Travelling Commissioner.
THOMAS SMIKLE, Vice President.
EVA ALDRED, President Ladies' Division.
T. A. McCORMACK, Secretary General.
ADRIAN A. DALEY, AMY ASHWOOD, Associate Secretaries.
J. W. MILBURN, Treasurer.

121 ORANGE STREET & 30 CHARLES STREET,
KINGSTON, JAMAICA. W.I.

April 12 1915.

Dr. Booker T. Washington,
Tuskegee Institute
Alabama.

Dear Doctor Washington:

Some time last year I wrote to you informing you of my proposed visit to America to deliver in the interest of my Association and you were good enough to write to me inviting me to see you at which time I am expecting to have the pleasure of meeting you and I should be calling on you. I intend to do quite a lot of public speaking in the South among the coloured people of your race. I enclose you a manifesto of our Association which will give you an idea of the objects we have in view. I am now asking you to do your best to assist me during my stay in America, as I shall be away there a stranger to the people.

I need not remind you of the terrible condition prevailing among our people in the West Indies as you know which is forcing us to appeal to

THE TUSKEGEE
NORMAL AND INDUSTRIAL INSTITUTE
FOR THE TRAINING OF
COLORED YOUNG MEN AND WOMEN
TUSKEGEE INSTITUTE, ALABAMA

April 27, 1915

Mr. Marcus Garvey, Jr.
Universal Negro Improvement Association
30 Charles Street
Kingston, Jamaica, W. I.

My dear Mr. Garvey:

I have yours of April 12th advising of your proposed tour of this country and of your plan to visit Tuskegee Institute while in the South.

I am very glad indeed that you have decided to come here and it will give us all very great pleasure to make your stay a pleasant and as profitable as we can. Certainly I shall do what I can to help you while in this country.

I thank you for sending me the statement outlining the aim and purpose of the Negro Improvement Association.

Yours very truly,

Booker T. Washington

FES

The President's Message

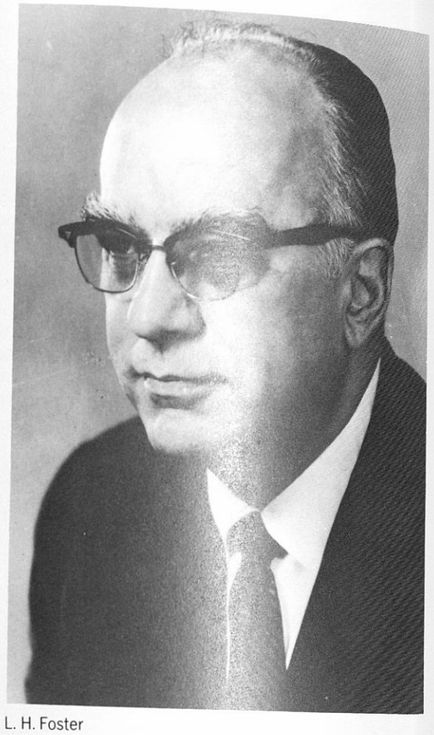

L. H. Foster

LUTHER H. FOSTER, PRESIDENT

BOARD OF TRUSTEES

WELVIN A. GLABBER, CHAIRMAN
MRS. FRANCES P. BOLTON
ANDREW F. BRIMMER
LEROY BROWN
LUCIUS D. CLAY
NATHANIEL S. COLLEY
ARTHUR P. COOK
E. PERRY CRUMP
JOSEPH FARLEY
LUTHER H. FOSTER
A. G. GASTON
WILLIAM S. GRIGLEY, JR.

Tuskegee Institute

FOUNDED BY BOOKER T. WASHINGTON, 1881

OFFICE OF THE PRESIDENT

TUSKEGEE INSTITUTE
ALABAMA
36088

H. K. LOGAN, VICE PRESIDENT FOR BUSINESS AFFAIRS

BOARD OF TRUSTEES

MRS. CLARIE C. HARVEY
MATTHEW JENKINS
RICHARD D. MORRISON
ROBERT H. MULREANY
FREDERICK D. PATTERSON
PRESIDENT EMERITUS
JAMES M. ROCHE
WILLIAM ROSENWALD
THOMAS D. RUSSELL
MRS. DONNA L. SALK
WILLIAM J. SCHIEFFELIN III
CHARLES STAUFFACHER
JOSEPH F. VOLKER

TO: THE CLASS OF 1974

Hearty congratulations to each of you as you graduate from Tuskegee Institute in the Class of 1974. Our best wishes go with you for every success in whatever you undertake.

Aside from your training here, which surely will provide a base for success in your chosen careers, we hope you have caught the spirit of this place--the spirit of service, the spirit of humaneness, the spirit of hope and of involvement to make this a better world for us all.

The true task of education, according to Bertrand Russell, is: "To give a sense of value of things other than domination, to help create wise citizens of a free community, and through the combination of citizenship with liberty in individual creativeness, to enable men to give a human life that splendor which some few have shown that it can achieve." We try to reach this goal at Tuskegee Institute, and any success we have will be reflected through your contributions--whatever they are and wherever you are.

You join thousands of Tuskegee alumni who are serving with distinction throughout this country and abroad. We know you will continue this fine tradition, and we will take great pride in your accomplishments. Please keep in touch with your Alma Mater--we will welcome your suggestions about further advancements in our educational programs and services. We will need your support to continue the viability of our work at Tuskegee.

We know you will remember that the judgment which society continually makes of Tuskegee is, in the largest measure, based on alumni achievements. We are confident of your ability to succeed and to contribute richly to our society.

Kind regards.

Sincerely yours,

L. H. Foster
President

President's Council

Dr. Jackson
Vice-President of Academic Affairs

Mr. Logan,
Vice-President of Business Affairs

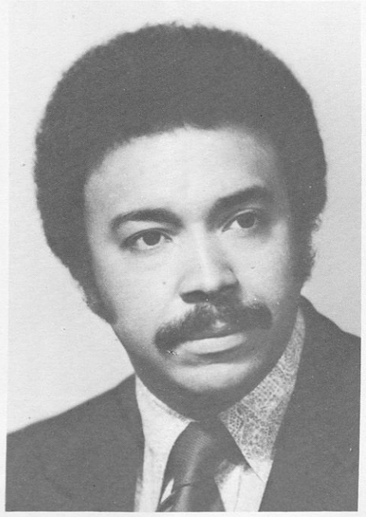

Dr. Harvey
Vice-President of Student Affairs

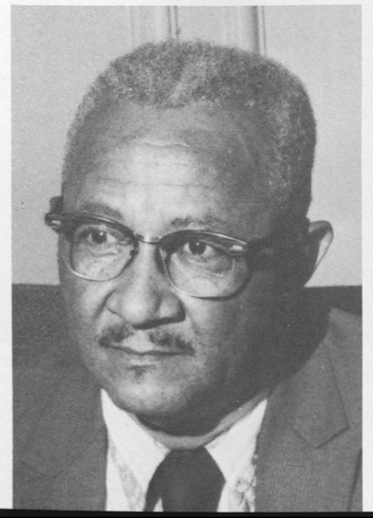

Dean Young,
President's Special Assistant

Mr. Davenport
Vice-President for Development

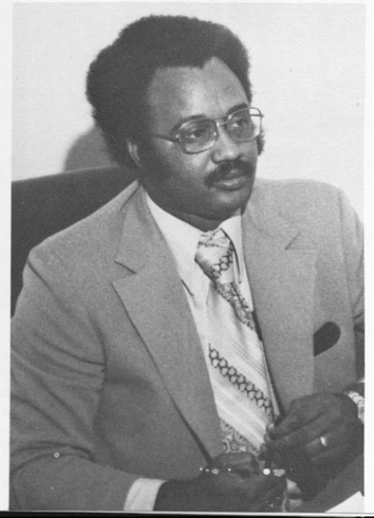

Tuskegee Institute's Board Of Trustees

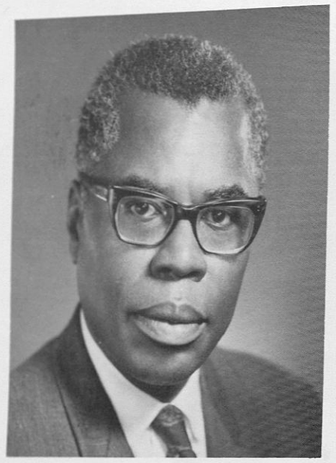

Mr. Nathaniel Colley
Attorney-at-Law
Sacramento, California

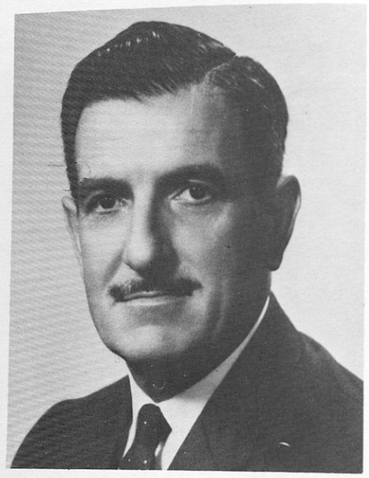

Mr. Melvin A. Glasser, Vice Chairman
Director Social Security Department
United Auto Workers
Detroit, Michigan

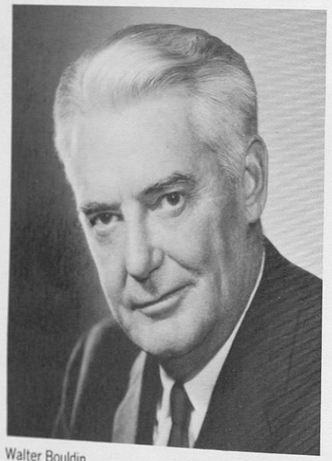

Walter Bouldin
Birmingham, Alabama

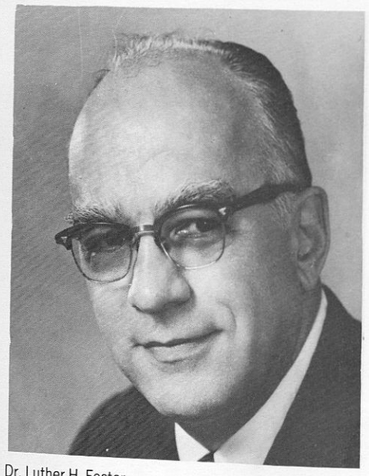

Dr. Luther H. Foster
President
Tuskegee Institute
Tuskegee Institute, Alabama

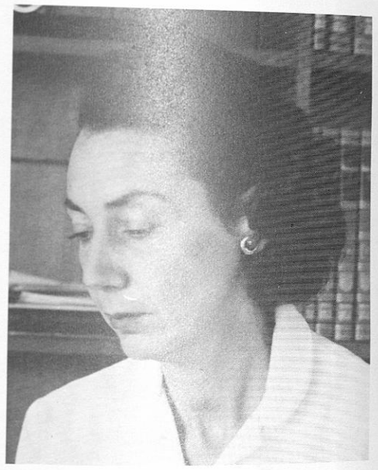

Mrs. Donna Salk
LaJolla, California

Dr. A. G. Gaston
President of Smith & Gaston Interests
Birmingham, Alabama

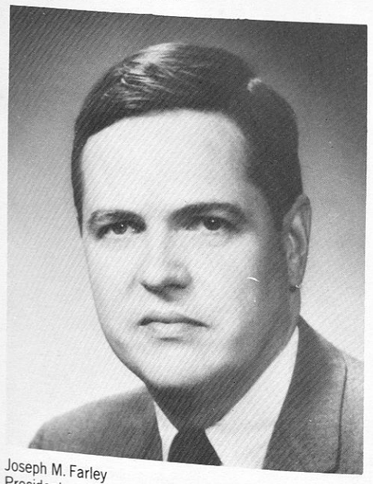

Joseph M. Farley
President
Alabama Power Company
Birmingham, Alabama

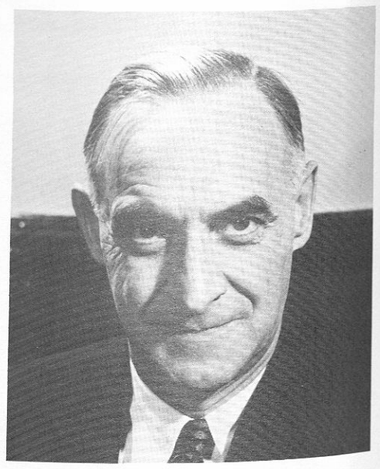

Lucius D. Clay
General, Retired, U. S. Army
Senior Partner, Lehman Brothers
New York, New York

Mr. Robert H. Mulreany
Partner
DeForest and Duer
New York, New York

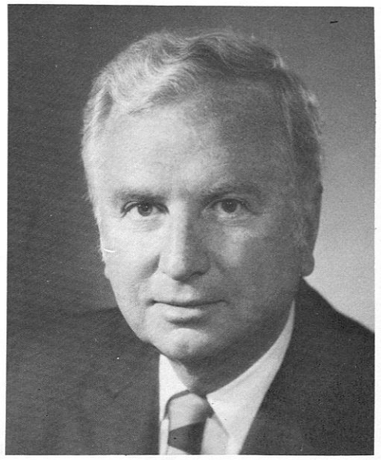

Mr. John T. Connor
Chairman of the Board
Allied Chemical Corporation
New York, New York

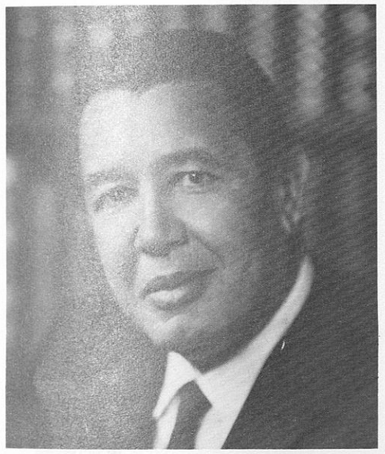

Dr. Richard D. Morrison
President
Alabama A & M University
Normal, Alabama

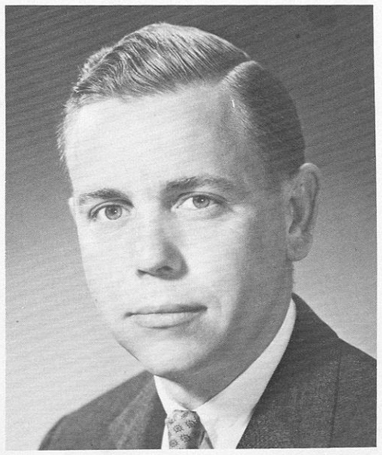

Mr. William G. Gridley, Jr.
Vice President
The Chase Manhattan Bank
New York, New York

Dr. Montague M. Oliver
Chairman Department of Biology
St. Joseph's College
Gary, Indiana

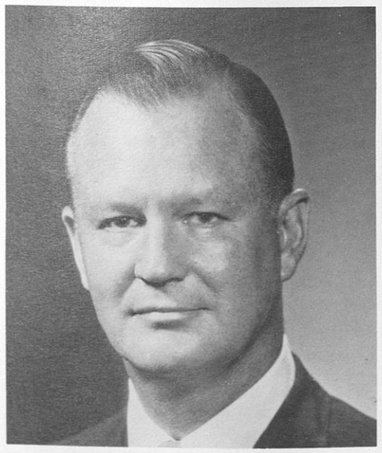

C. W. Cook
Chairman and Chief Executive
General Foods Corporation
White Plains, N. Y.

Mrs. Frances P. Bolton
Former Member
U. S. House of Representatives
Washington, D. C.

Dr. F. D. Patterson
President
The Monton Memorial Foundation
New York, N. Y.

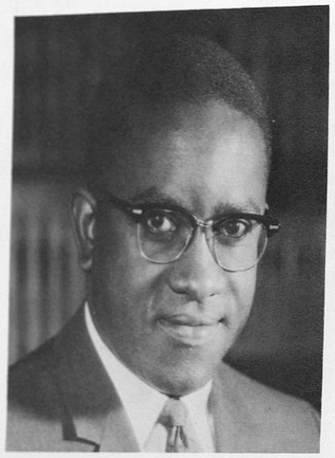

Governor Andrew F. Brimmer
Member
Federal Reserve Board
Washington, D. C.

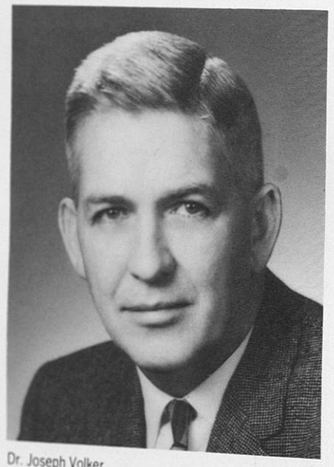

Dr. Joseph Volker
President
University of Alabama
Birmingham, Alabama

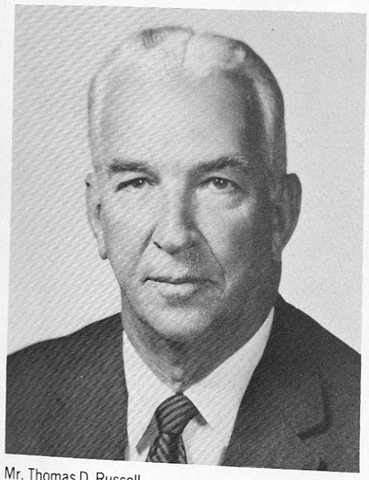

Mr. Thomas D. Russell
President
Russell Mills
Alexander City, Alabama

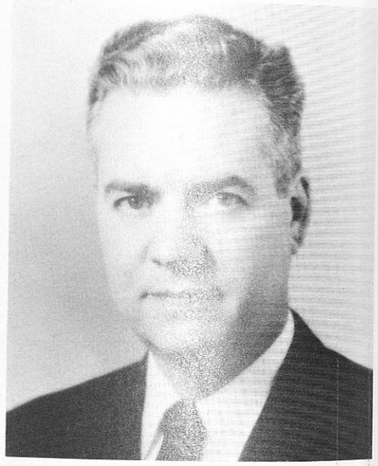

Mr. Arthur P. Cook
Publisher
The SUN Papers
Birmingham, Alabama

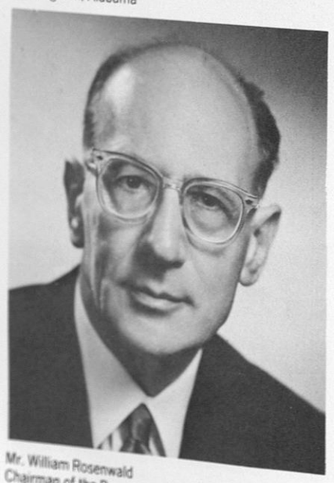

Mr. William Rosenwald
Chairman of the Board American Securities Corporation
New York, N. Y.

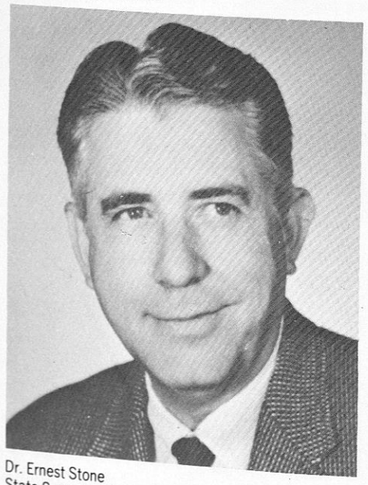

Dr. Ernest Stone
State Superintendent of Education
Montgomery, Alabama

Mr. William J. Schieffelin III
Chairman of the Board Schieffelin & Company
New York City

ADMINISTRATION

Office Of The President

President Foster confers with the Ambassador from Tanzania

Mrs. Foster entertaining students at the President's home.

The President's Office Staff

Office Of Academic Affairs

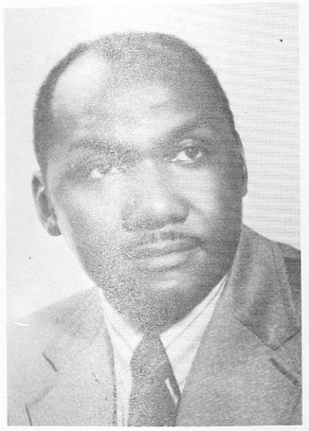

Dr Zubie W. Metcalf, Jr.,
Assistant Vice President for Academic Affairs

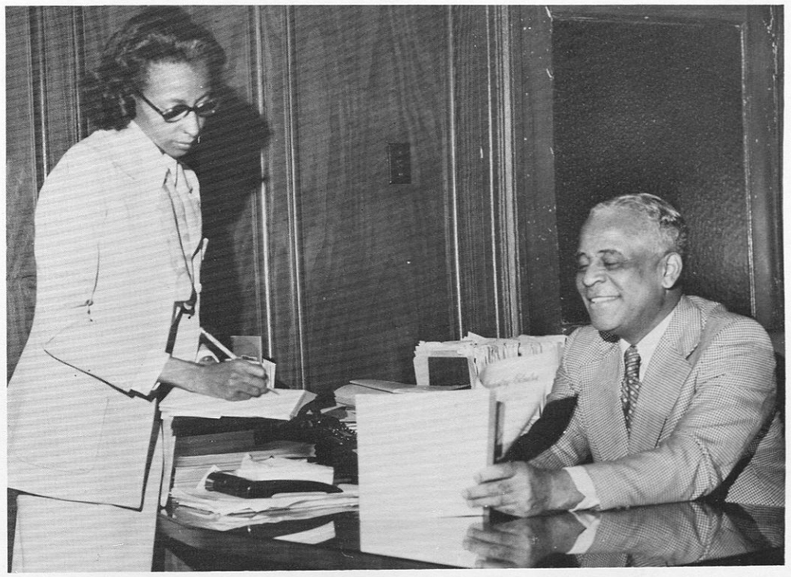

Mrs. Williams checks work assignment with Dr Edward L. Jackson, Vice President for Academic Affairs

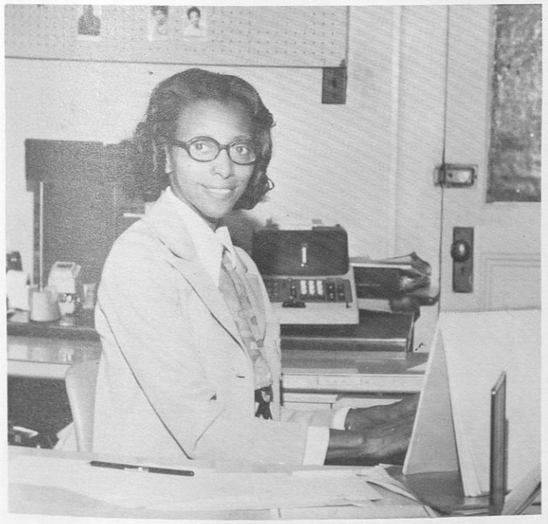

Mrs. S. Walton Williams, CPS,
Executive Secretary to the Vice President for Academic Affairs

Mrs. Canzetta W. Hamilton,
Secretary in the Office of the Vice President for Academic Affairs

Office Of Student Affairs

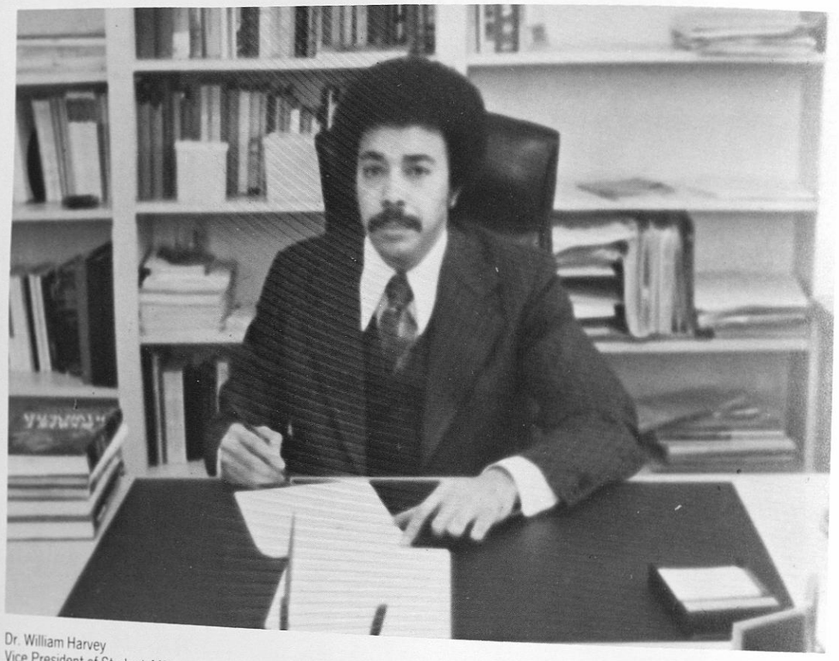

Dr. William Harvey
Vice President of Student Affairs

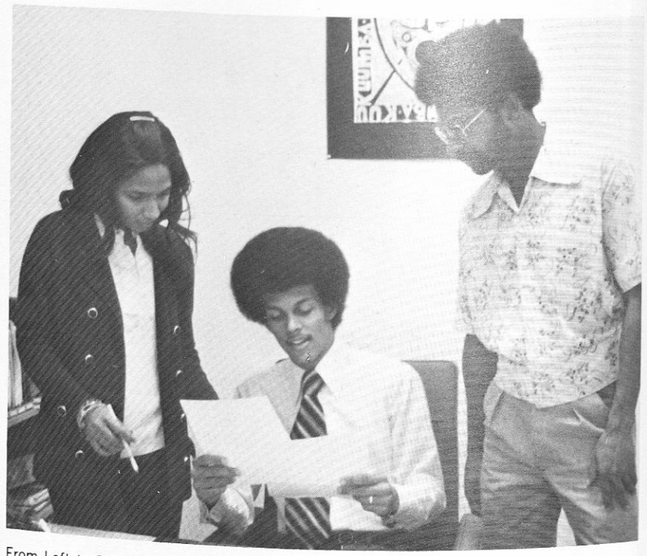

From Left to Right: Ever G. Braddy, graduate intern; Raymond L. Archer, Special assist. to the Vice President for Student Affairs; Clifford Martin, graduate intern

Office Of The Registrar

Mrs. Lillian G. Buford, Registrar

Mrs. Dorothy Conley, Assistant Registrar

Left to right: Mrs. Dorothy Conley, Assistant Registrar, and Mrs. L. G. Buford, Registrar plan pre-registration.

Left to right: Miss Bettye Thomas, Assistant Recorder, and Mrs. Linda Hernandez, Recorder.

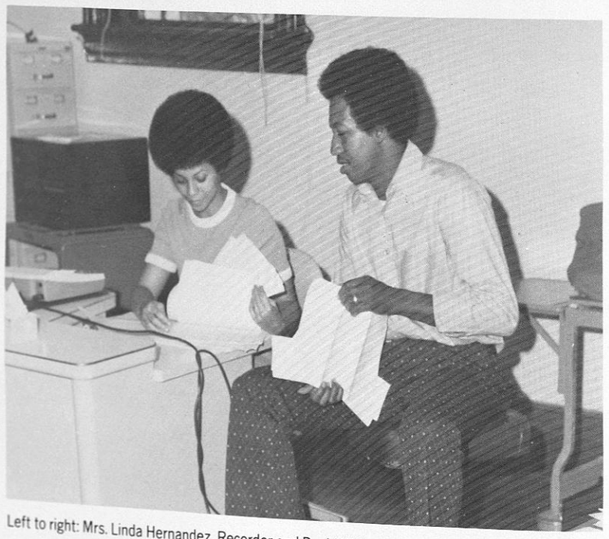

Left to right: Mrs. Linda Hernandez, Recorder and David Whitt, Student Assistant.

Assistant Recorder helps students with change in program.

Miss Mattie Johnson, Program check sheet advisor and Certification Clerk

Left to right: Mrs. Annie Martin, Secretary and Mrs. Marian S. Ford, Records Control Manager, discuss the current class schedule.

Office of Business Affairs

H. K. Logan
Vice President of Business Affairs

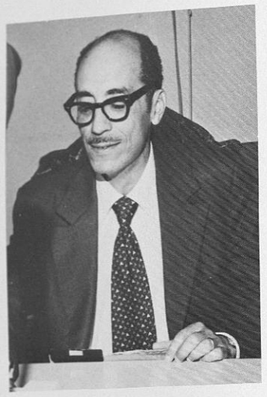

L. A. Williams
Controller

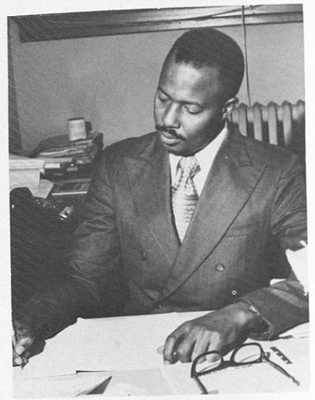

E. Small
Chief Accountant

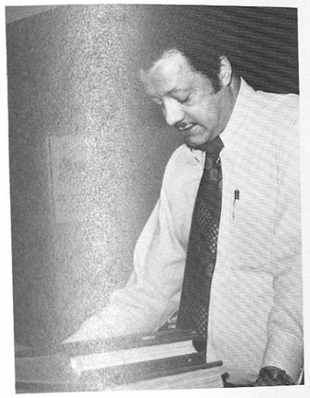

E. Grant
Accountant

Lucy Hall
Accountant

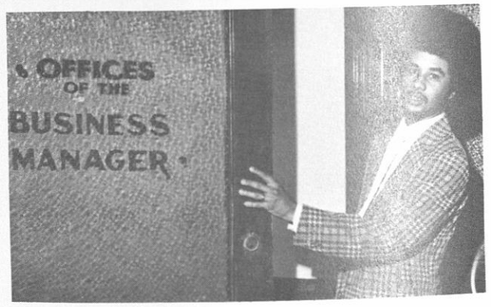

Leslie Fowler
Accountant

Genetta Thomas
Accountant

William Christian
Accountant

Purchasing Department

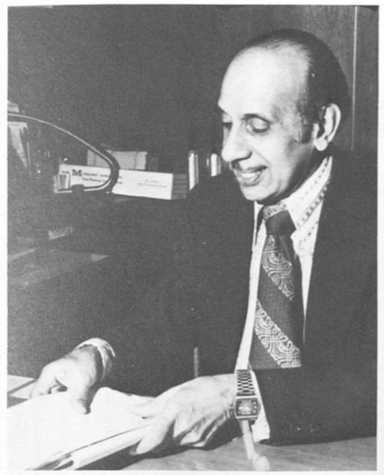

John A. Fernandes
Purchasing Agent

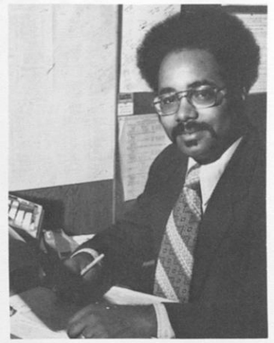

Robin Reid

Velma Westbrook

Roscoe Byrd
Cashier

Ruby M. Craig
Secretary

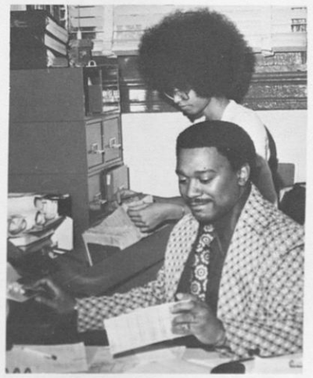

Napolean Thomas
NDSL Collection Department

Office of Business Affairs

Eliza Wilson

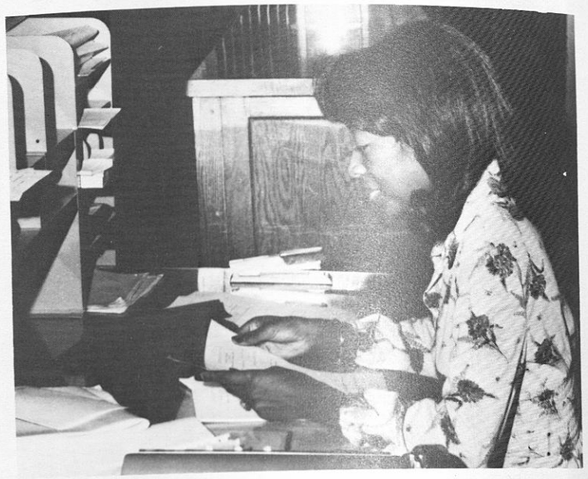

Joyce Graham
Student Assistant

E. M. Miller
Staff Personnel Officer

Arthur Seabrook
Assistant Staff Personnel Officer

Joyce Martin
Secretary to Staff Personnel Officer

Denzella Biggers
Secretary to Staff Personnel Officer

STUDENT SERVICES

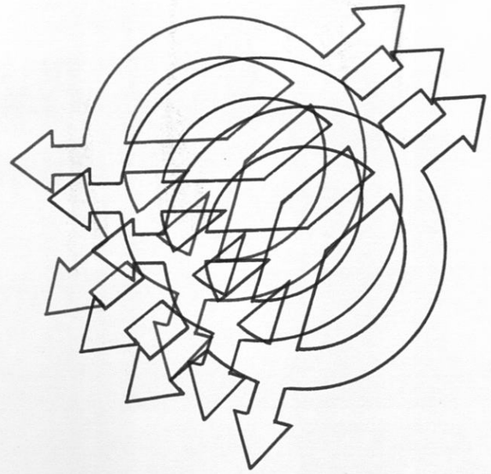

Placement And Career Development

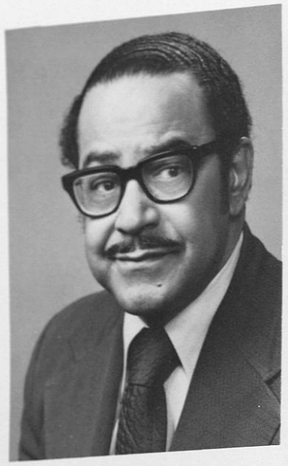

Mr. John P. Krouse
Director

Mr. Chalmers Archer
Career Counselor

Mrs. Ann R. Ware
Placement Counselor

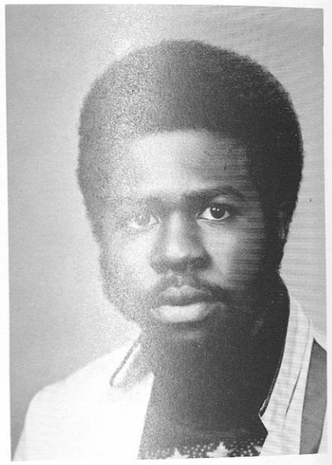

Mr. Joe L. Davis
Student Assistant

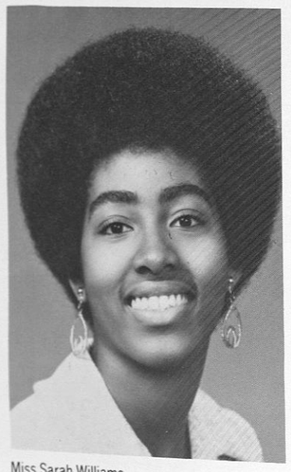

Miss Sarah Williams
Student Assistant

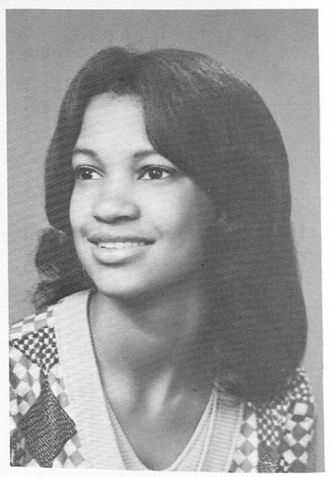

Miss Chiquita V. Lee
Student Assistant

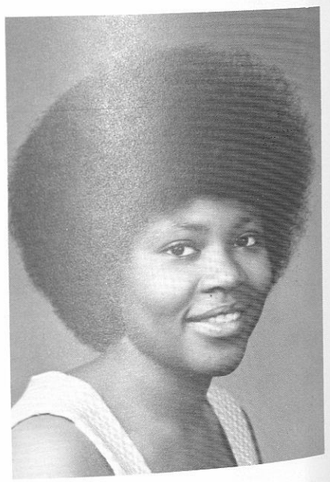

Miss Clora Clay
Student Assistant

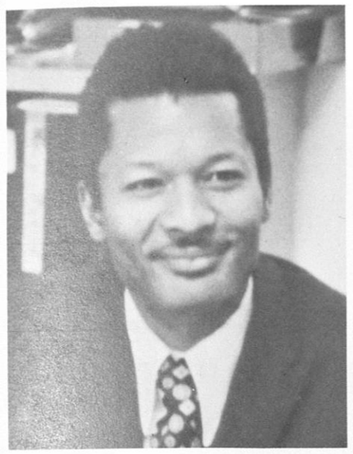

Mr. Richardson
Director

Financial Aid

Mrs. Dunny and Student Assistants

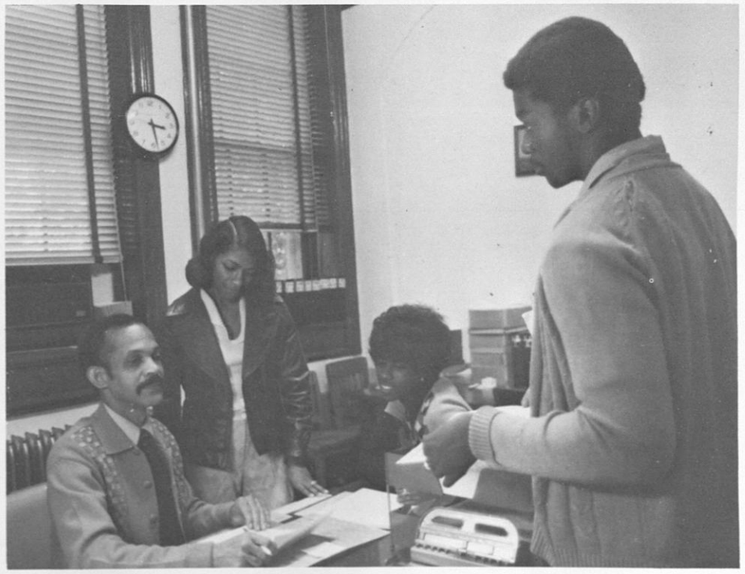

Mr. Morrow and Student Assistants

Mr. John S. Parker

Work-Study Secretary

Work Study

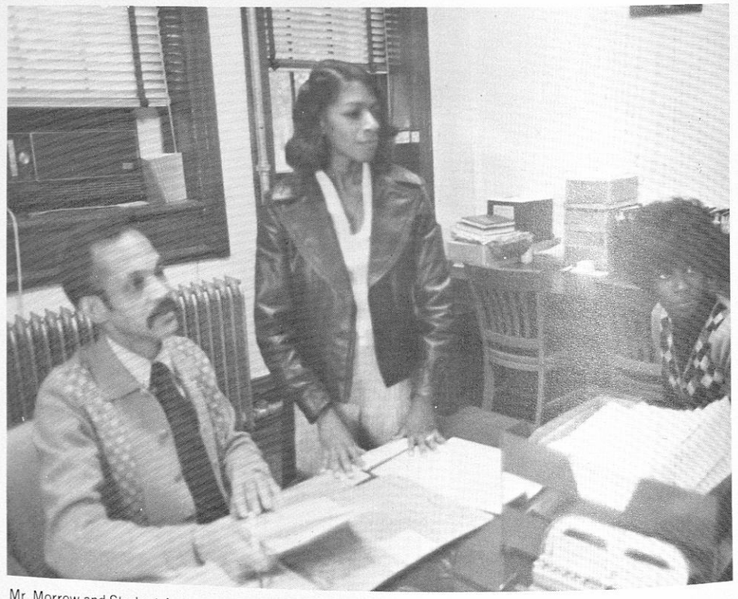

Mr. Morrow and Student Assistants

Freshman Studies Program

From Left to Right: Miss Rosemary Aldrich, Mrs. Diane Pullium, Mrs. Barbara McNeal, Dr. Daniel R. Headrick, Mr. Andrew Edwards, Miss Olive Graham, Mrs. Rita Headrick, Mrs. John Vernon, Dr. Henry Tolbert

Student Life and Development

Left to Right: S. Tanner, A. Hicks, S. Stovall, C. Winbush, (Associate Dean), L. Maxwell (Grad. Intern), L. Screws (Secretary), Z. Turner, and S. Leslie

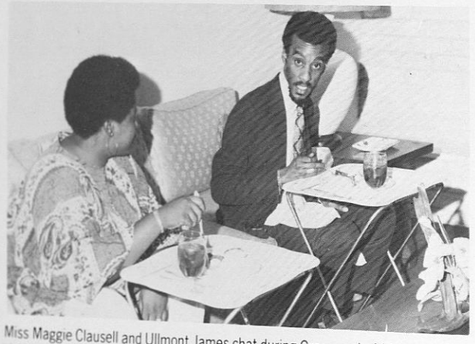

Miss Maggie Clausell and Ullmont James chat during Crossroads Africa's students visit.

Left to Right: Mr. Ullmont James, Mrs. Vera Foster, Mr. Gladstone Pilane, Mrs. Senbetu Emnetis and Mr. Donald Kusenha.

Mr. and Mrs. Winbush (left), D. Kusenha and Mrs. Wright enjoy mixing hosting with good food.

Crossroads Africa is a program that provides an opportunity for North Americans and Africans to develop mutual understanding and respect through living and working together; making a tangible contribution to Africa's needs; and providing the vital educational experience of exposure to other cultures. Miss Maggie Clausell and Miss Marcia Blond, recently represented Tuskegee Institute as Crossroads Africa students.

New Students make their arrival on campus.

Some of the facilitators who assisted freshmen after their arrival.

Right—Dr. Foster joins Mr. Winbush and Chaplain Johnson with the reception of students after seminar in the chapel.

Miss Tuskegee (Denise Spruiell) splashes with joy for our new arrivals.

Left—Miss Tuskegee Institute lights students' fire during candlelighting ceremony.

Left—The arrival of the class of '77 stimulated the local radio station (WBIL) to set up base at the orientation picnic.

College Union sponsors Bingo party.

The Symphonics of Tuskegee "fired up" the yard with soul.

College Union

Left to right: Mrs. Betty Whitehead, Program Advisor; Mr. W. R. Reynolds, Program Director; and Mrs. E. L. Wright, Director of the College Union and Student Activities.

Program Council of College Union Board

College Union Activities

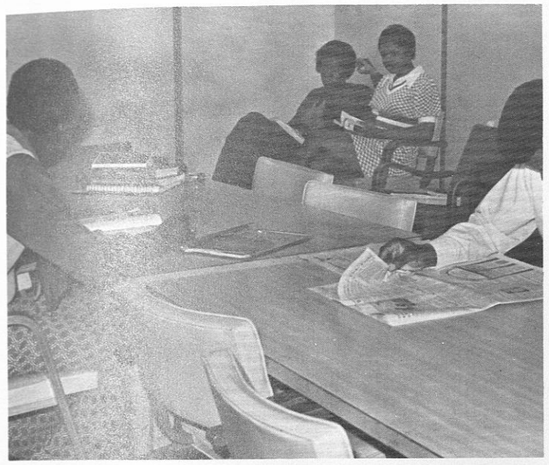

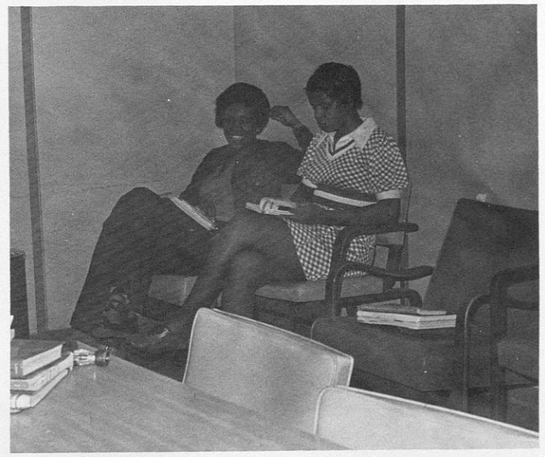

Pasttime in Union

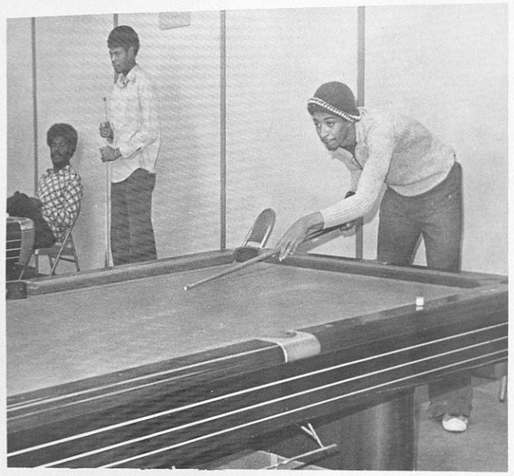

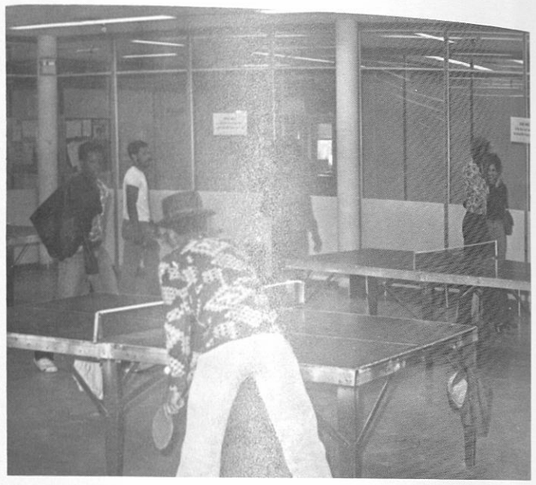

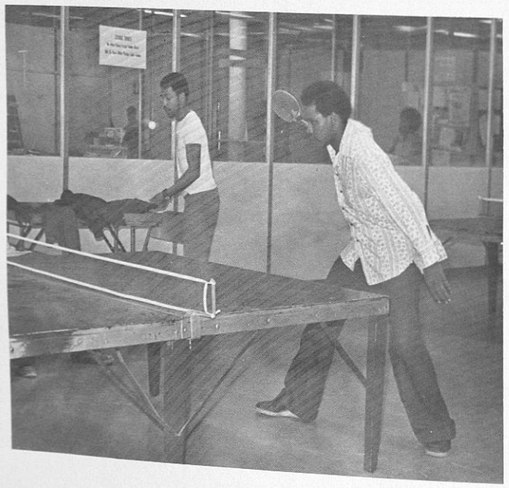

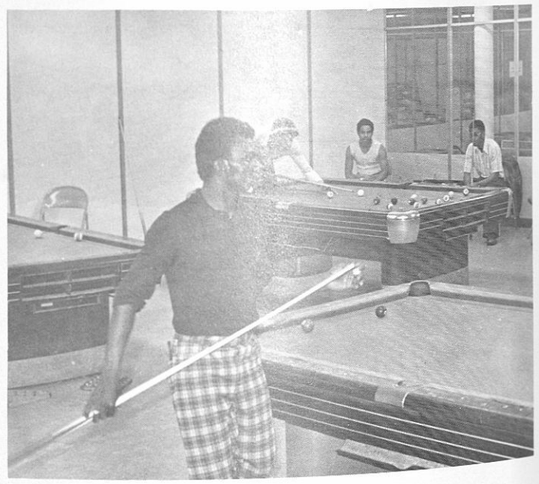

Residence Life And Development

STAFF- Residence Life-Men (from left to right) Mrs. Jo Ann Grant, Stenographer; Mrs. Willie J. Caldwell, Director, Residence B; Mrs. Rosa A. Fuller, Associate Dean for Residence Life and Development; Mr. Arnold Houston, Director, Residence C; Mr. Upshaw Sams, Director of Residence Life-Men; Mr. Phillip M. Paschel, Director Residences F; Mrs. Clarice U. Brown, Director, Residence D; Mr. Peter Spears, Director, Residence E.

Staff—Residence Life-Women (seated from left to right) Mr. Detroit Lee, Director, Douglas Hall; Miss Sarah Stringer, Director, Adams Hall; Mrs. Sophia Littman, Graduate Intern, Olivia Davidson Hall; Mrs. Dorothy M. Woodson, Director of Residence Life-Women; Miss Cheryl Lattimore, Graduate Intern, James Hall; Miss Diane Richardson, Graduate Intern, Adams Hall; (standing from left to right) Mrs. Irma Booth, Director, Olivia Davidson Hall; Mrs. Lillie Upshaw, Director, Rockefeller Hall; Miss Leon V. Battle, Director, Tantum Hall; Miss Patricia Dowsing, Graduate Intern, Douglas Hall; Mrs. Bertha Kennedy, Director, James Hall; Mrs. Gladys M. Patterson, Director, White Hall; Mrs. Mary D. Crenshaw, Director, Nurses Home.

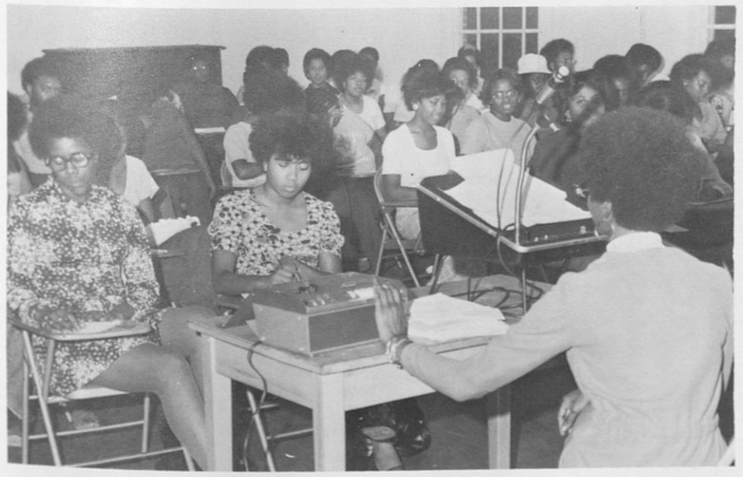

Resident and Office Assistants in attendance at a series of training sessions for 1973-74.

Special Services

GEORGE WASHINGTON CARVER

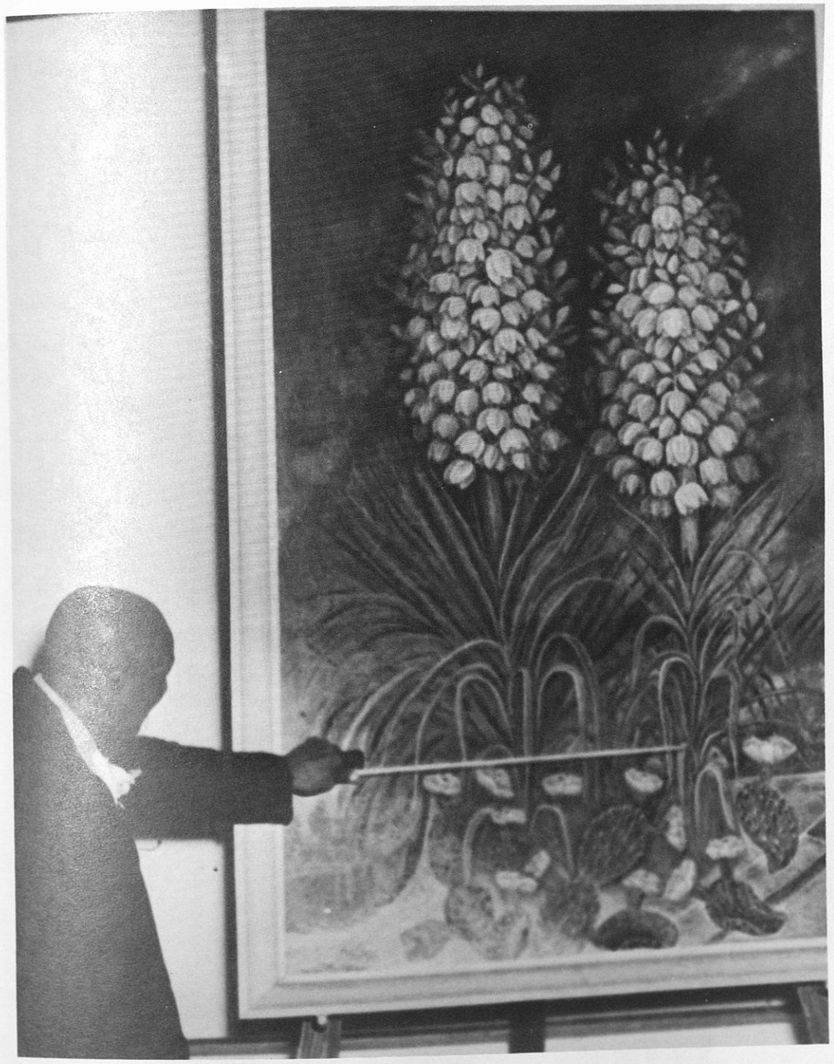

THE MAN WHO TALKED WITH THE FLOWERS AND PAINTED THEM

MUSEUM

CARVER MUSEUM STAFF 1973-74
L. To R., Debra Logeman, Foy Thomas, Robert Parker, Gloria Vaughn, William Mackey and Deborah Spencer. Seated Mrs. Elaine Thomas, Curator. Not Shown, Yolanda Howard, Valinda Lewis, Mary Jones, Shirley Turpin, and Curtis Brown.

The Links marvel at Bird Mother by Edward Pryce.

College of Arts and Sciences Faculty Meeting. Standing, Dr. Howard P. Carter, Dean.

Miss Mary Jones and Miss Shirley Turpin prepare for Homecoming.

Mrs. Inez Glass, Clerk-typist, discussing museum correspondence with Valinda Lewis, Typist.

Mrs. Deborah Spencer, Carver Museum Guide-Receptionist, cordially greeting guests. L. to R., Mrs. Helen Dibble, Tuskegee Institute and Mr. Robert Hall, East Orange, N.J.

Mrs. Elaine Thomas and Miss Gloria Vaughn adding finishing touches to Martin L. King Memorial Exhibit.

Miss Debra Logeman (center), Museum Guide, checks color reproductions out to students.

Mrs. Elaine Thomas and Miss Yolanda Howard, Typist, dissussing plans for news release.

Jo Ellen Pryce and Museum Curator delight in the acquisition of the Totem Pole by Edward Pryce.

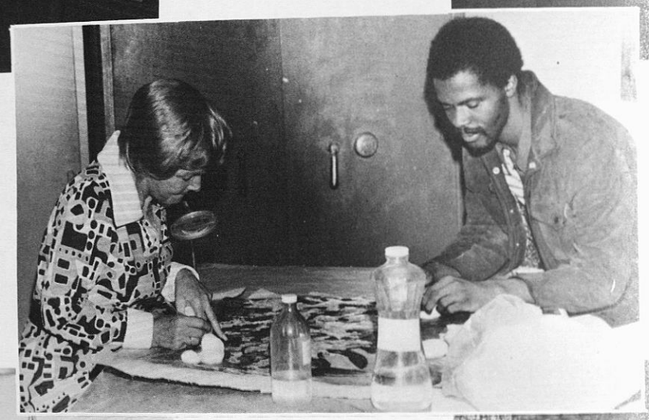

Mr. Curtis Brown, Art Gallery Assistant, assembles African exhibit under the direction of Mrs. Stefania Jarkowski.

Mr. William Mackey, Museum Guide, arranges outdoor bulletin board as Rachel Griffith and Joyce Varner look on.

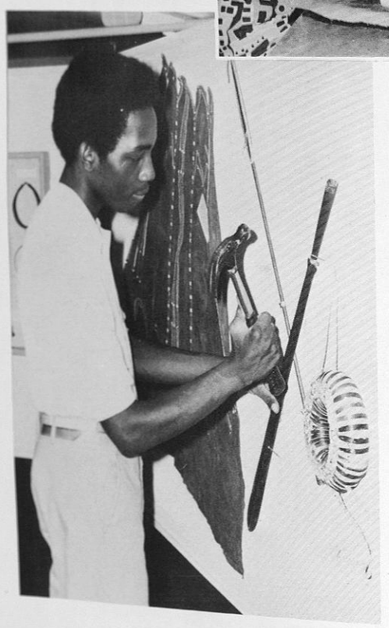

Mr. Robert Parker, Art Gallery Assistant, works diligently with Mrs. Stefania Jarkowski, Art Gallery Director.

Human Resources Development Center

From The Director's Desk

Social and economic problems have not had the attention of the society, and particularly, the institutions that could possibly have done something about them before the 1960's. A decade is a short time in which to change entrenched traditions, especially if new models of operation must be developed. In many instances, rural as well as urban problems have defied the expertise of most well meaning practitioners and theoreticians. This being the case, much of our effort in the Human Resources Development Center is directed toward developing a demonstratable model that can be accepted and adopted in treating social and economic ills. We have assumed that established institutions are sufficiently flexible and committed to adjust their operational styles, add new dimensions to their original objectives, and will eventually face up to the challenges concomitant with the new demand of this period.

Dr. Theodore Pinnock
Director, Human
Resources Development
Center

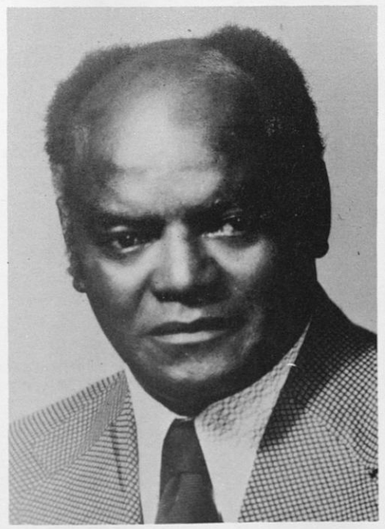

Mr. McDawson Burton
Assistant for Conferences and administration HRDC

Miss E. Claudette Lamar
Administrative Secretary, HRDC

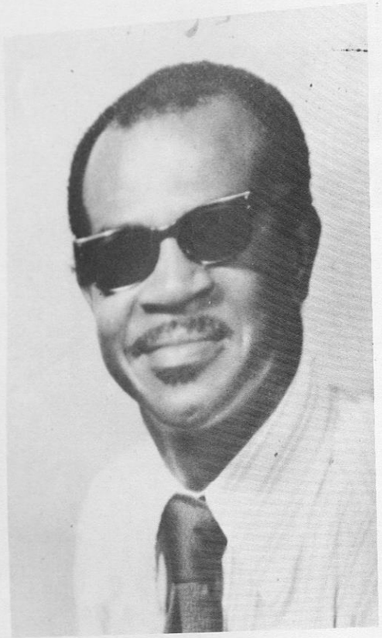

Mr. Noel Thompson
Assistant for Economic Development - HRDC

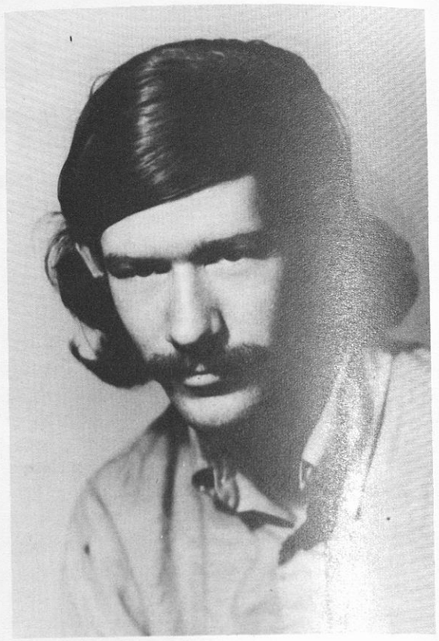

Mr. Forbes Kennedy
Assistant County Coordinator, HRDC

Miss Linday Cain
Assistant, Specialist for Student Relation
HRDC

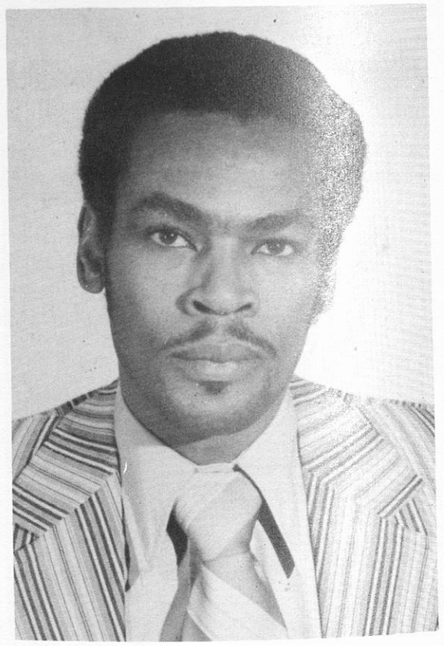

Mr. Headly C. Brown
Assistant Specialist for Economic Development, HRDC

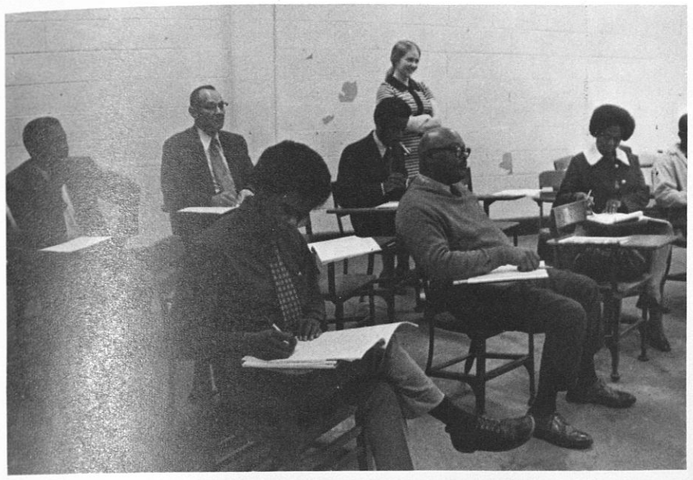

A joint inservice training program with the MDTA workers and the Mid-Alabama Project staff.

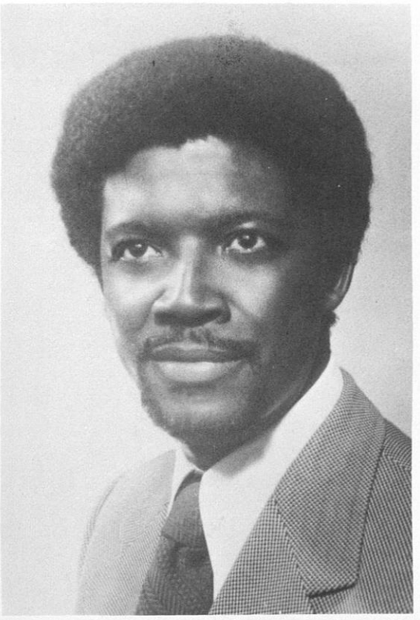

Dr. James E. Carson
Associate Director
Human Resources Development Center

Staff training is an integral part to success in Adult Basic Education.

In-service training for ABE teachers and program assistants is conducted throughout the year.

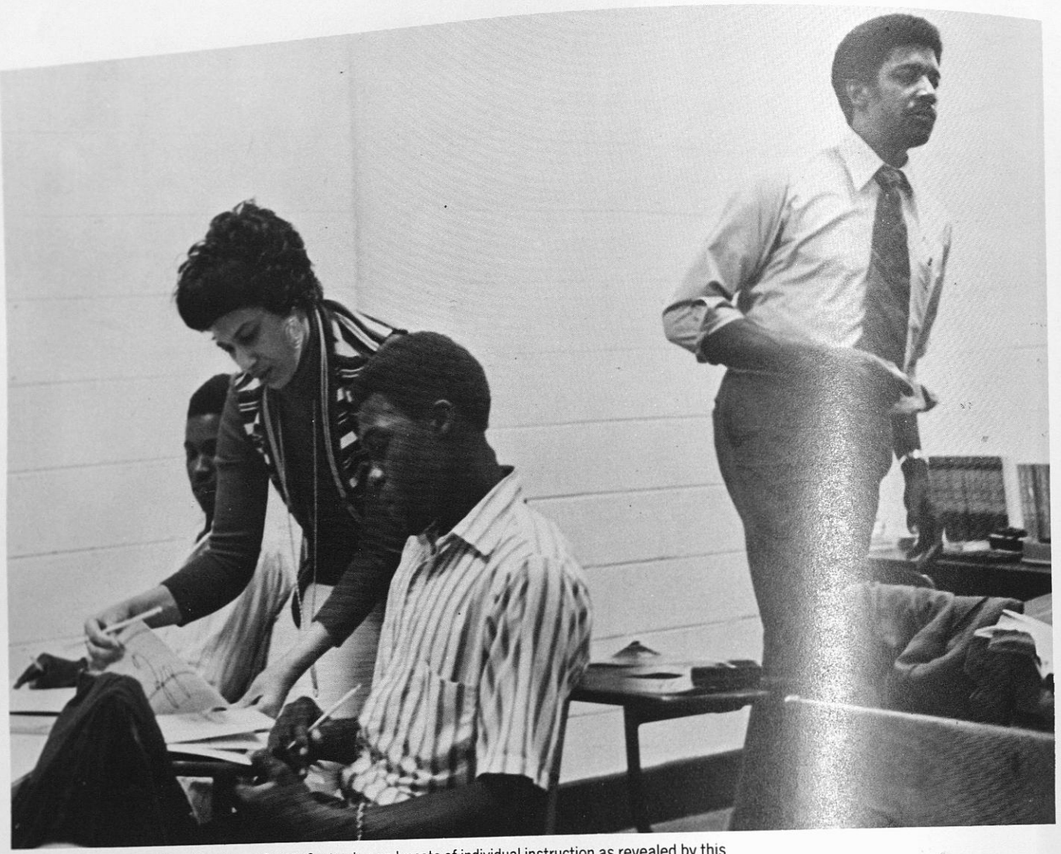

Mrs. Sadie Brown, ABE teacher at the Macon County Center, is an advocate of individual instruction as revealed by this setting.

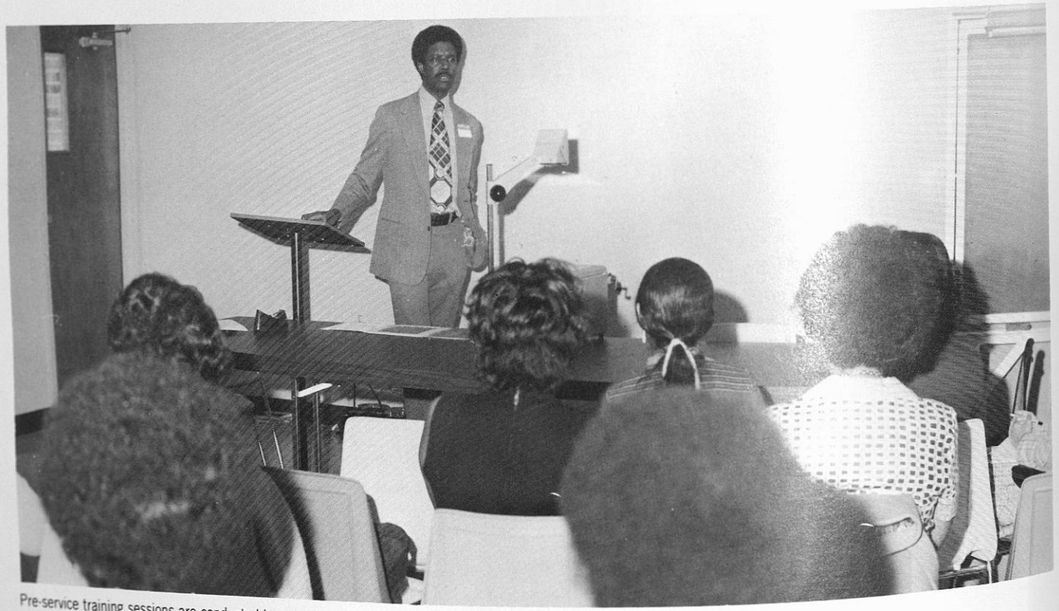

Pre-service training sessions are conducted because the under-educated adults who are the participants in ABE programs require an effective instructional staff if they are to persist and learn.

Several in-service training workshops are conducted throughout the year to give the ABE staff a broader perspective in working with participants.

Some of our job placements have included cashier workers.

Mr. J. C. Moore
Coordinator
Manpower Training Development Program

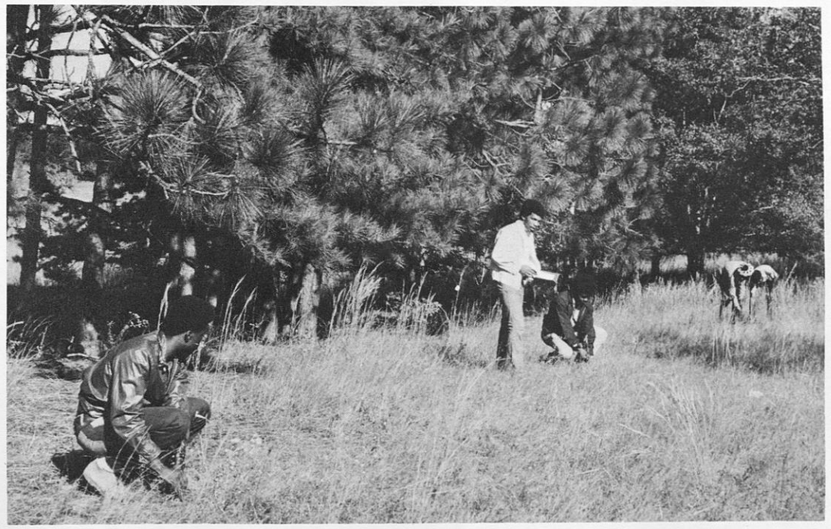

Forestry represents another phase of MDTA.

Needs such as understanding instructional methods and materials, ability to use guidance and counseling techniques, etc., have been dealt with in staff training.

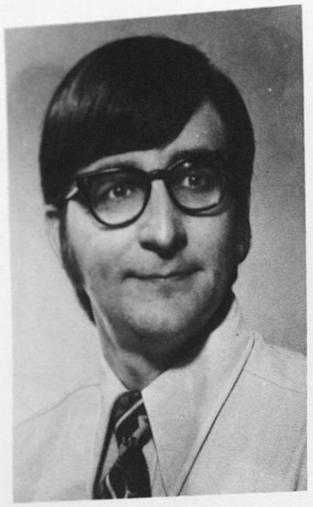

Dr. Russel Peters
Specialist in Training
and Development
Cooperative Extension Service

Miss Carrie DeYampert
Clothing Specialist
Cooperative Extension Service

Mrs. Virginia Reid
Office Supervisor
Cooperative Extension Service

Mrs. Dorothy Riggins
Materials Specialist
Cooperative Extension Service

Mrs. Bernice Wilson
Extension Home Agent
Cooperative Extension Service

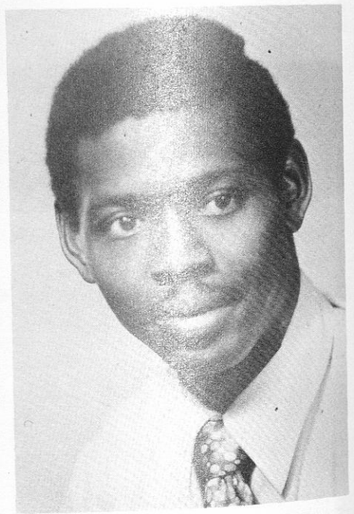

Mr. Ernest Riggins
Extension Farm Agent
Cooperative Extension Service

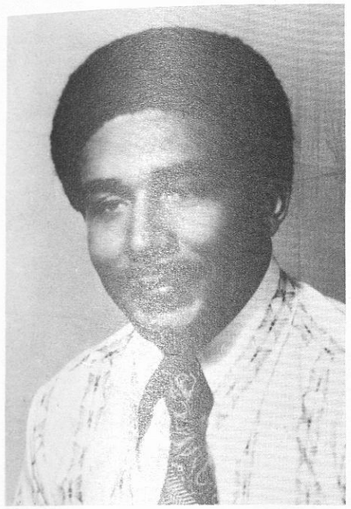

Mr. Douglas Carithers
4-H Club Specialist
Cooperative Extension Service

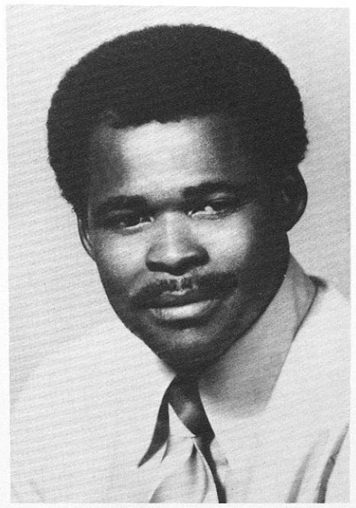

Mr. Claude McGowan
Extension Animal Husbandman
Cooperative Extension Service

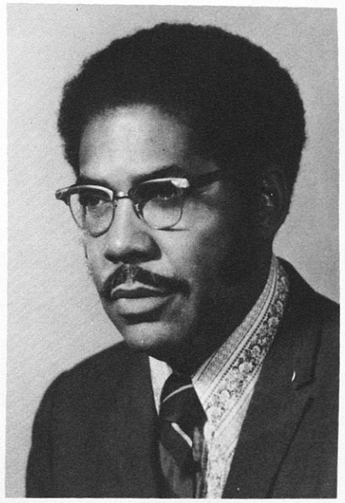

Mr. Louis Anderson
Director Business Development
Center, HRDC

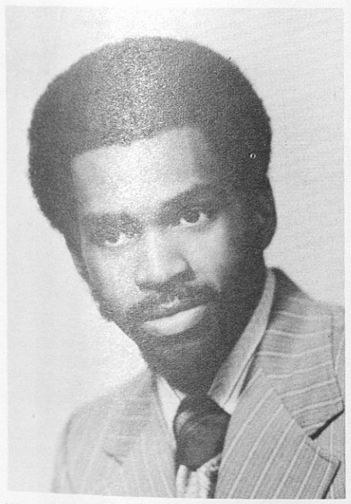

Hinfred McDuffie, Director
Emergency School Aid Act Program

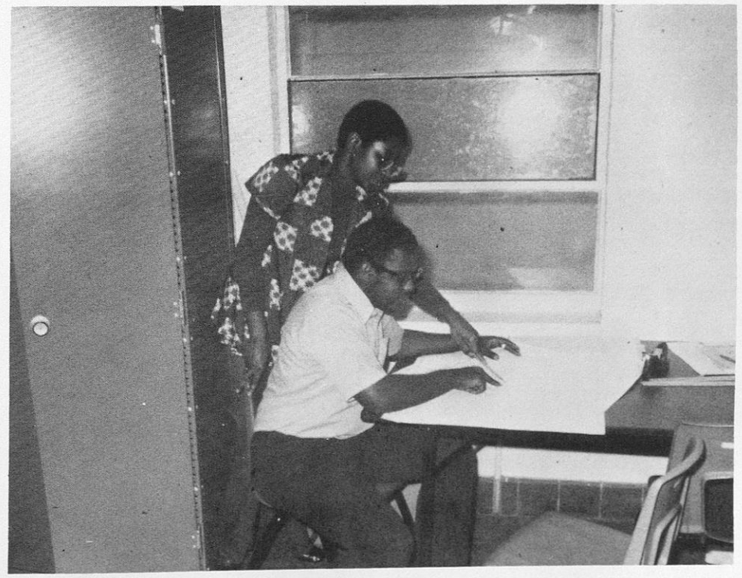

Lenard Flennoy and Lillian Patterson,
Community Fieldworkers
Tuskegee Institute ESAA Program

Arvella Chisholm, Secretary
Lillian Patterson, Community Fieldworker
Tuskegee Institute ESAA Program

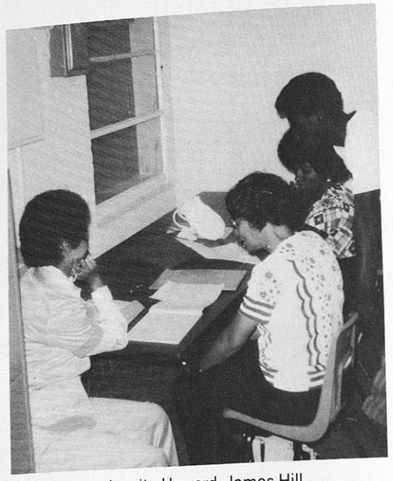

Deidre Yates, Juanita Howard, James Hill,
and Bertha Walker — Master Teacher/Counselors
Tuskegee Institute ESAA Program

Mrs. Estizer Anderson
Director, Turnkey
III

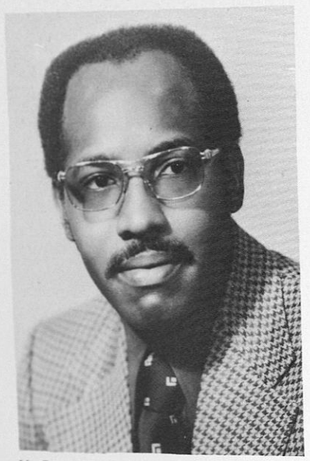

Mr. Booker Richardson
Director, Special
Health Career Opportunity

Food Assistance Project training Program: Left to Right, Back row, Willie Thomas—Specialist-Community Service, Kattie Davis, Trainee, Mattie Steele, Trainee, Inez Evans-Trainee, Mary Brooks — Trainee, Bettye O'Neal—trainee, Elizabeth Payton—Trainee, Dorothy Hatcher—Trainee, Bertha Jernigan—Trainee, Agnes Watkins—Trainee, Evelyn Crayton—Associate Project Director.

Division Of Behavioral Science Research

Over the years, Tuskegee Institute has had a distinguished history of involvement in organized social research and data compilation through the Rural Life Council, the Department of Records and Research, and the Office of the Director of Research. In September 1967, the research activities of the Carver Research Foundation were expanded to include the Division of Behavioral Science Research. This inclusion made it possible for faculty and students in academic units other than the natural sciences to engage in research activities on the same basis as those in the natural sciences.

The focus of research in the Division includes race relations; problems related to rural development, poverty and its alleviation; migration; adoption and divorce; and more recently, historical research.

Division of Behavioral Science Research Staff: (left to right) Ms. Abenaa Ghartey-Tagoe, research analyst; Ms. Catherine Buchanan, receptionist; Donny Jackson, student assistant; Mrs. Celia Jefferson, Executive Secretary; Dr. Lewis Jones, Director, Center for Rural Development Research; Dr. John Chavis, Director, Division of Behavioral Science Research; Ms. Joellen Pryce, Administrative Assistant to the Statewide Oral History Project; Dr. Pual Wall, Research Associate; Ms. Rita Foy, research assistant; Ms. Lucinda Young, student assistan; Ms. Christine Buchanana, secretary.

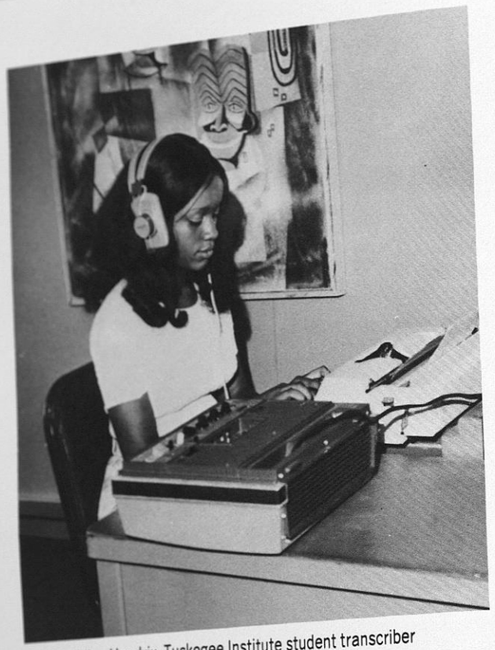

Ms. Geraldine Hendrix, Tuskegee Institute student transcriber

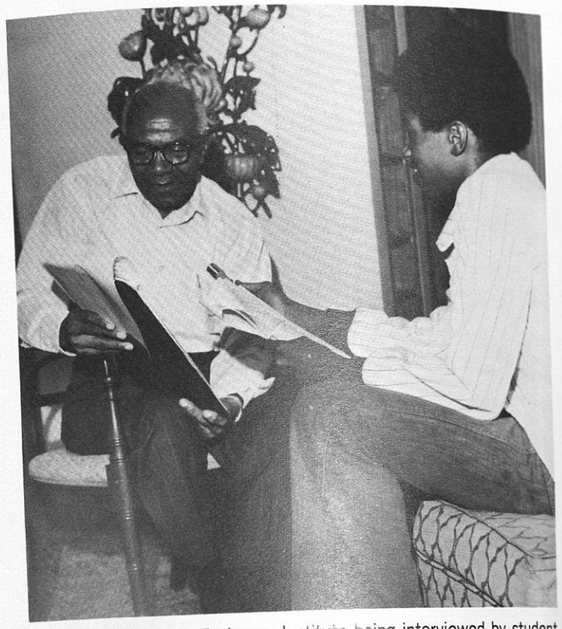

Mr. B. H. Crutcher of Tuskegee Institute being interviewed by student interviewer, James Underwood

The Alabama Center for Higher Education Statewide Oral History Project is coordinated by the Division of Behavioral Science Research. It is a cooperative project carried out by the eight black senior colleges in Alabama. The Oral History Project is designed to prevent the loss of valuable historical information current in the black communities of Alabama through the tape recording and preservation of the experiences and historical involvements of black Alabamians.

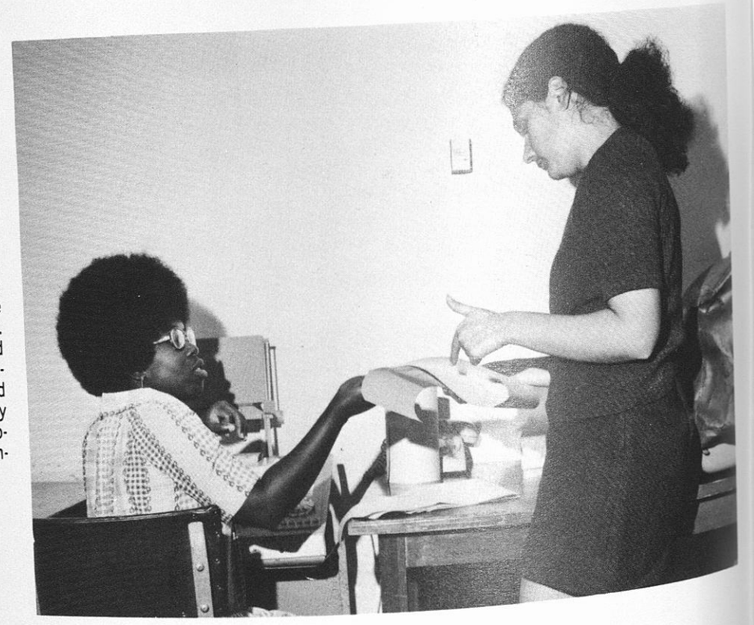

Ms. Abenaa Ghartey-Tagoe and Ms. Dalia Ducker, research analysts. The Division also provides consultative services for other units within the Institute, and outside agencies. Mesdames Ghartey-Tagoe and Ducker are shown running computer program for the Food Assistance Project sponsored by the Human Resources Development Center, Dr. Theodore Pinnock, Director.

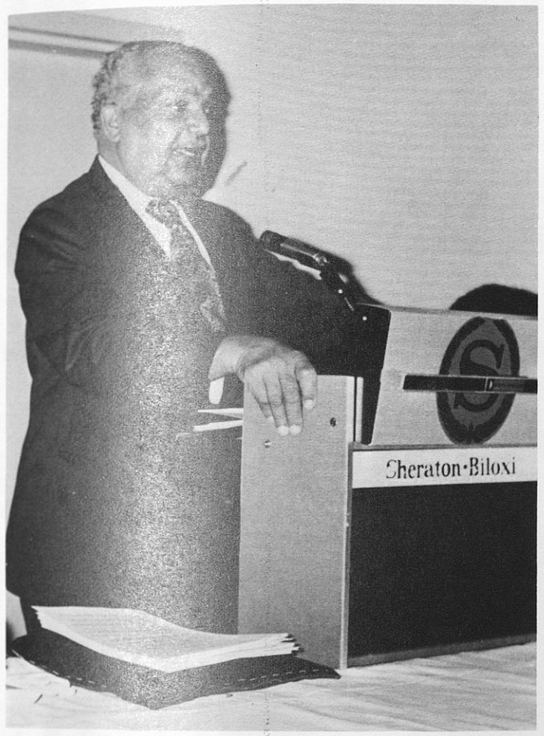

Dr. Lewis W. Jones, Director of the Center, speaking at the Rural Development Research Conference, October 28-30, 1973 in Biloxi, Miss.

Center For Rural Development Research

On July 1,1972, the Center for Rural Development Research became a part of the Division of Behavioral Science Research. The Center was begun in 1971 as a regional center for the promotion, facilitation and coordination of rural development research in the behavioral sciences among the land grant colleges in the Southeast Region of the United States. Dr. Lewis W. Jones, Research Associate in the Division has been appointed Director of the Center. As the Center moves to meet the challenges presently faced in rural America, its roles as a coordinating and research unit dealing with the problems of rural life in America will allow it to make a major contribution to our Region and the Nation.

On the Conference panel, Dr. F. L. Richards (Third from left), former Associate Director of the Center

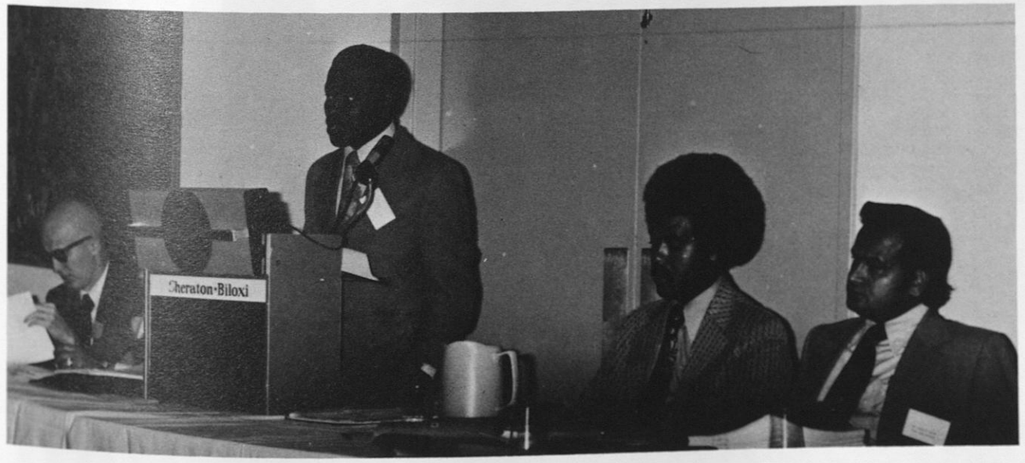

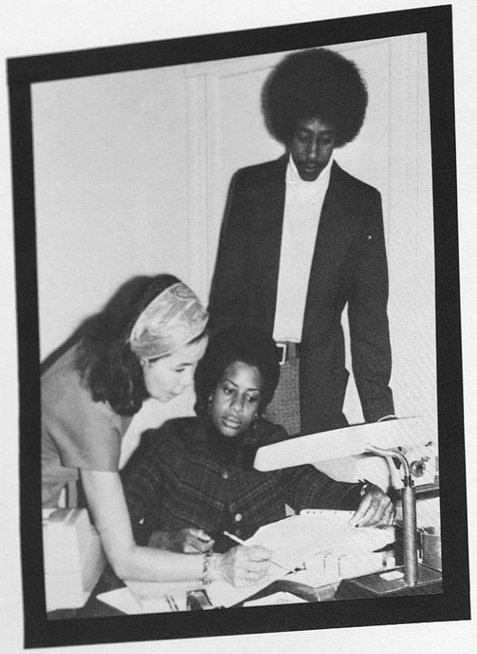

Mrs. Norma Gaillard—Trio Director, Mrs. Rolla Carter—Counseling Coordinator Mrs. William Bensley—Cirriculum Coordinator, Mrs. Cherry Holmes—Outreach Coordinator.

TRIO PROGRAM

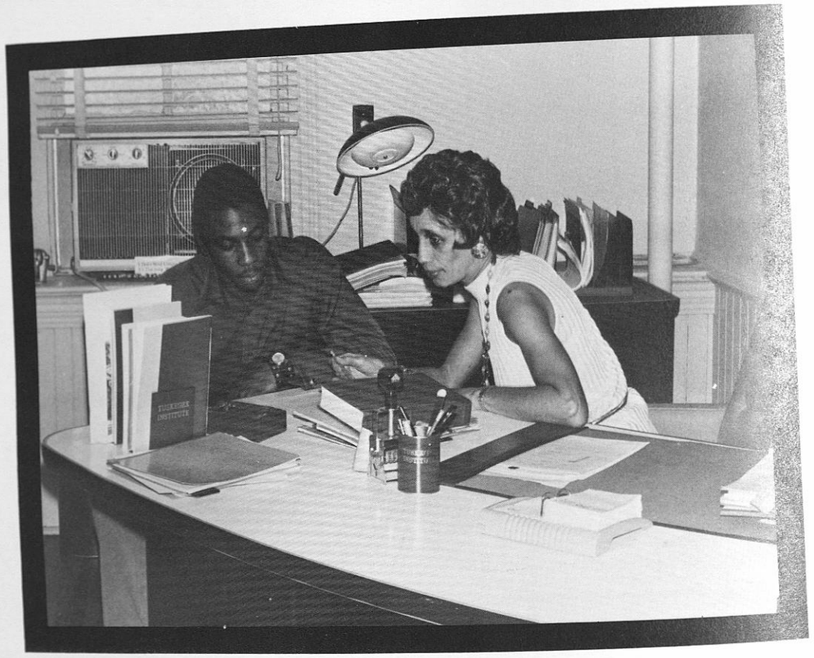

The Trio Program is a combination of the following Federally Funded Programs: Talent Search, Upward Bound, and Project Pride. The Trio Staff works with low-income, secondary, and college students.

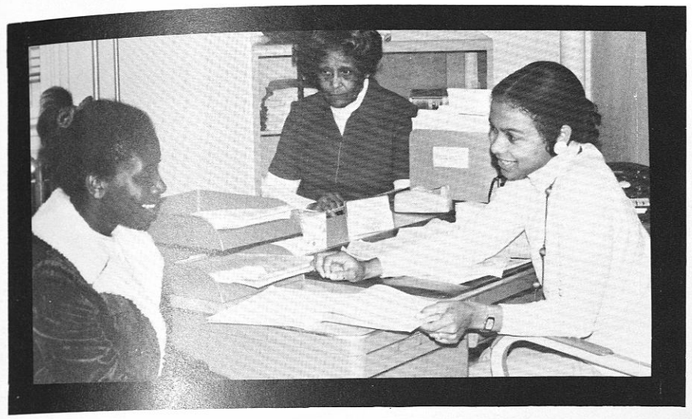

TALENT SEARCH

UPWARD BOUND

SPECIAL SERVICES (PROJECT PRIDE)

TRIO

TUTORING

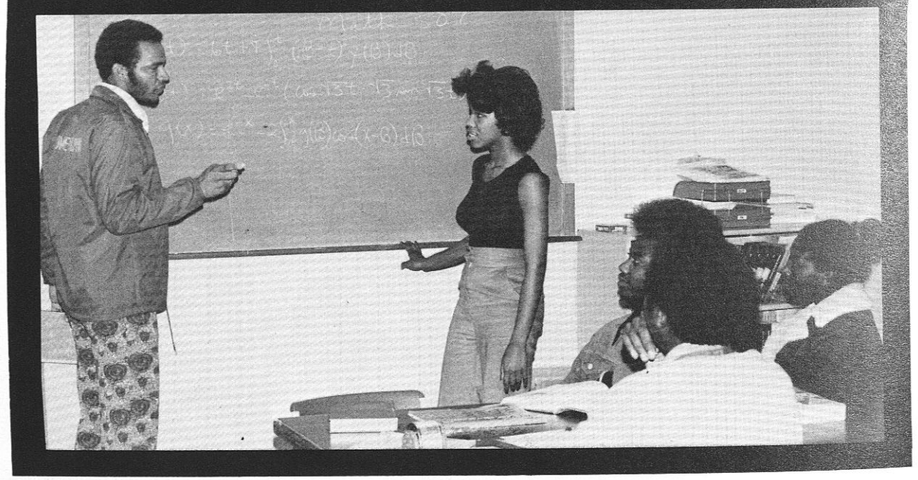

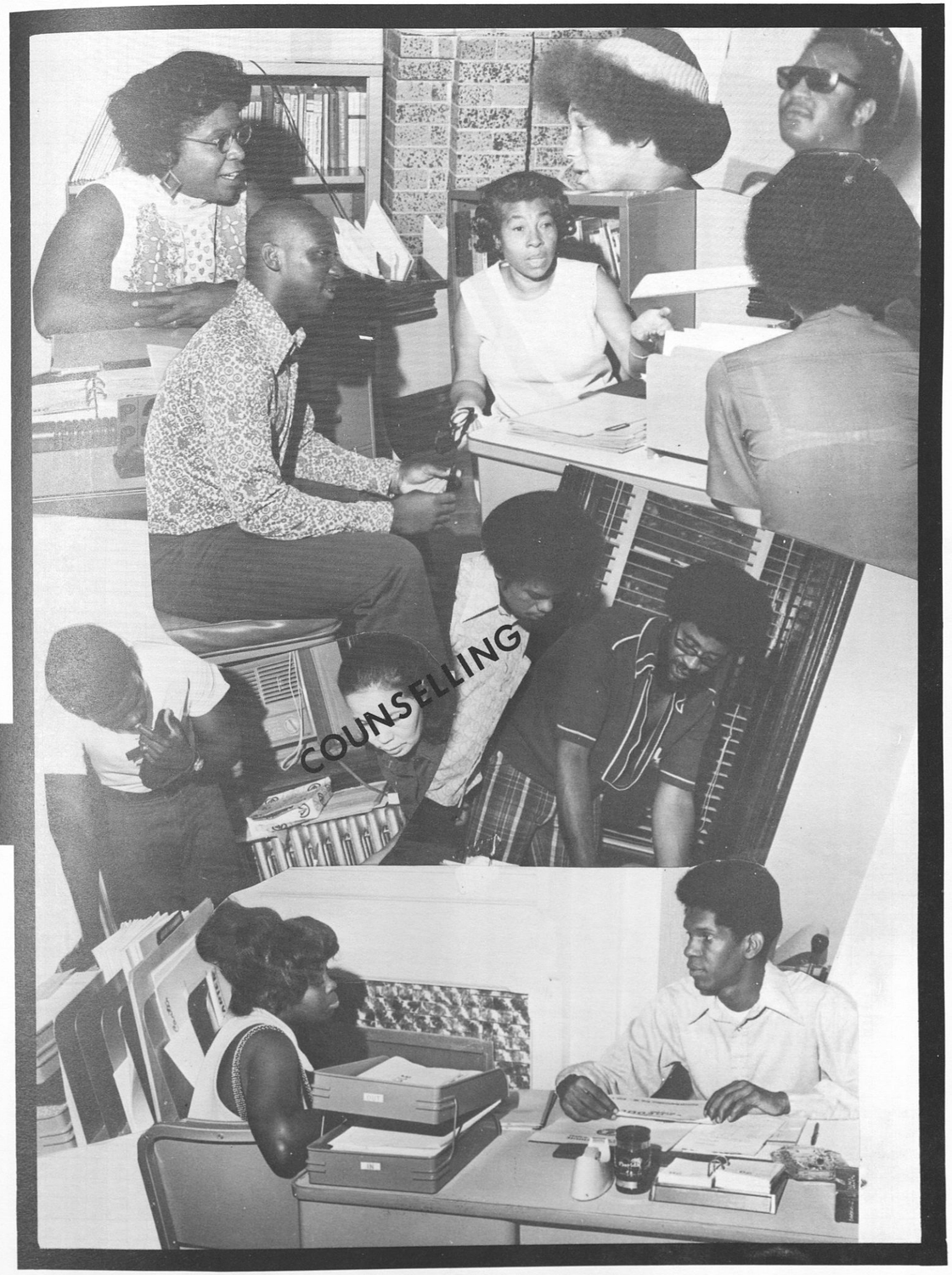

The Office Of....

Encompassing General Services, Fund Raising,

The responsibilities of the Development office include fund raising, evaluating public attitudes, and interpreting Institute policies and procedures to our several publics. Functions of the Development Office encompass Alumni Affairs, General Services and Public Relations and Information.

Ms. Lois Bowman
Assistant to the Vice President

Mr. Lawrence F. Davenport
Vice President for Development

Mr. T. C. Cottrell
Associate Director for Development

....Institutional

Alumni Affairs, Public Relations

Ms. Renee Torrey
Staff Assistant

Mrs. Zelda Belton
Public Services Coordinator

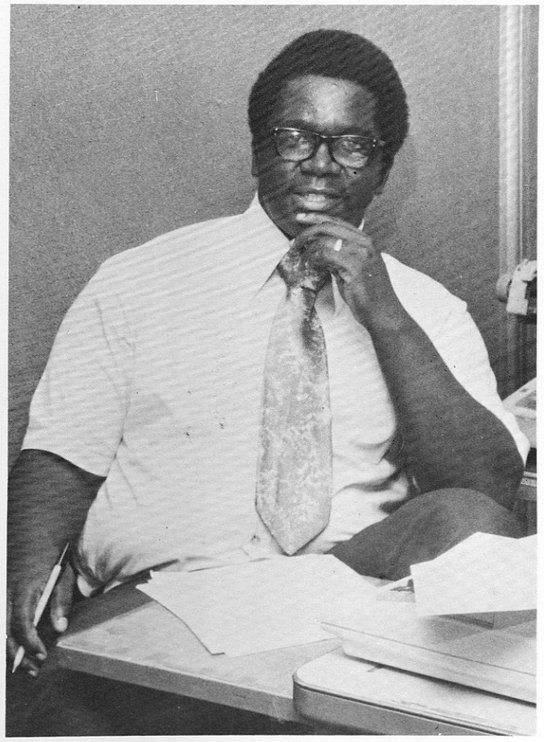

Mr. Ralph Hollins
General Solicitor and Services

Development And Information

Mr. James Woodson
Director for Alumni Affairs

Ms. Susan Thompson
Staff Assistant

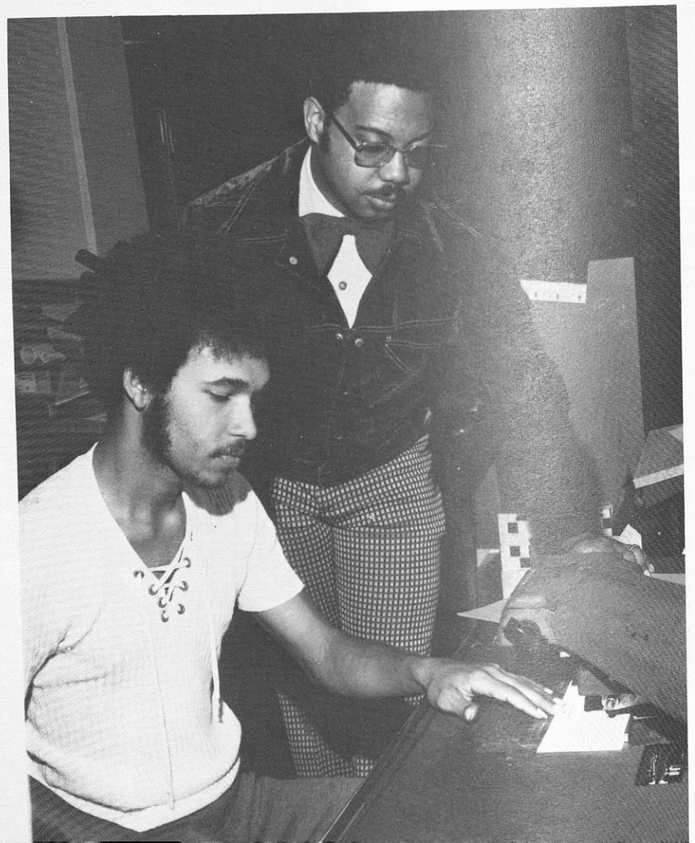

Mr. Willie Burnett
Assistant Director for Alumni Affairs, with student assistant

The Division of Auxiliary Enterprises

The area of auxiliary enterprises represents the multitude of support agencies that are essential to the effective functioning of the academic program. Areas that comprise this division include: Institute Bookstore, Institute Laundry, Institute Press, Dorothy Hall Food Service, Dorothy Hall Guest House, Snack Bar, Housing Department, Central Transportation, Married Student Housing, Staff Housing, Mail Service, Switchboard, and the Office of Housing Coordination.

Wright L. Lassiter, Jr.
Director, Auxiliary Enterprises

Auxiliary Enterprises Staff

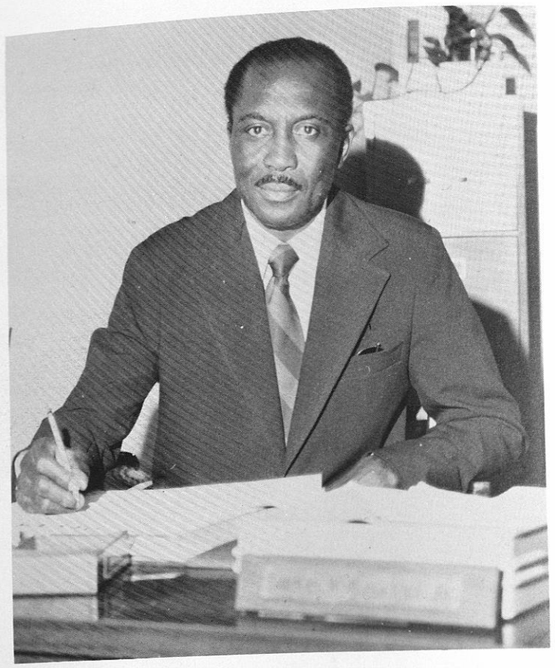

Thomas Hardwick
Coordinator of Housing

Helen Mahone
Assistant Director
Dorothy Hall Guest House

Institute Food Service

The Tuskegee Institute Food Service Department is headed by Mr. G. N. Ivy. Mr. Ivy has been associated with the Institute Food Service Department for more than tewnty-five years; beginning in the Storeroom and being promoted through various levels until he achieved the directorship following the retirement of Mr. E. J. Bass.

This department is one of the largest of the Auxiliary Enterprises. In addition to the main cafeteria in Thompkins Hall, this department also consists of the Dorothy Hall Food Service.

The unit endeavors to adequately support the instructional program through the provision of primary food service, and also by providing a variety of catering services to student organizations, departments and employees of the institute.

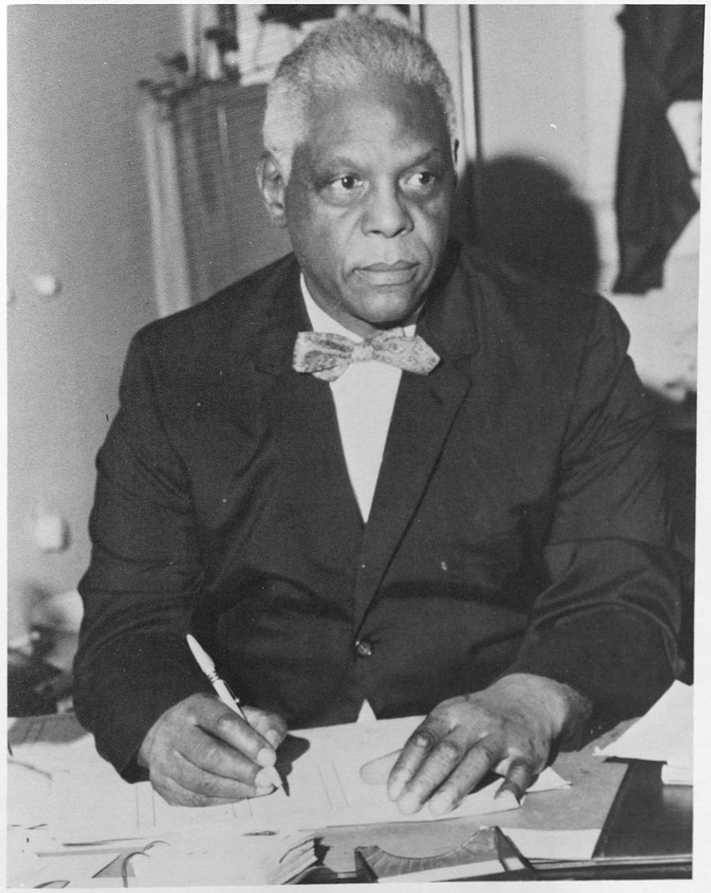

Mr. G. N. Ivy
Director

The Culinary Arts

At Its Finest At Dorothy Hall Food Service

Master Chef — Mr. Master Marbory

Dorothy Hall Food Service Staff

The Dorothy Hall Food Service Department operates the Coffee Shoppe, Pine Room Dining Room, and Pine Room Executive Dining Room.

Student Scenes At The Popular Coffee Shoppe In Dorothy Hall

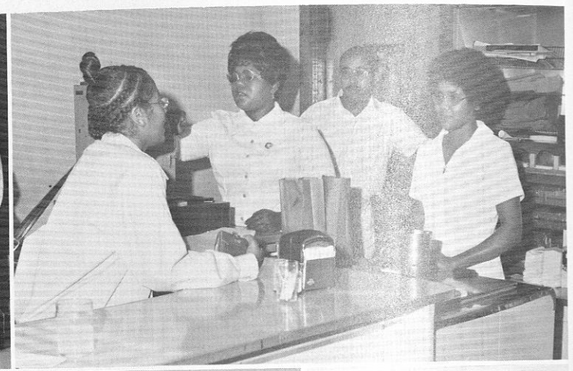

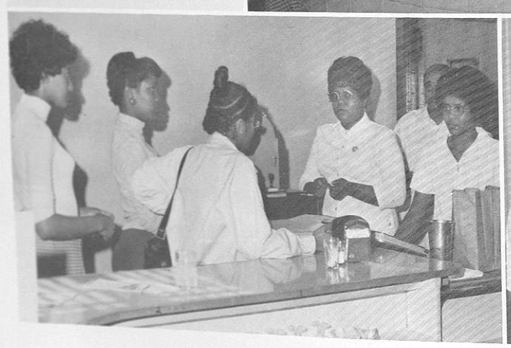

Head Start

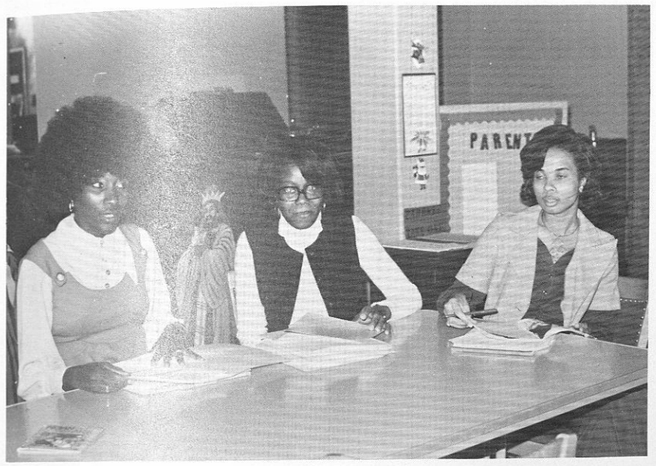

Mrs. Florence Butler and other staff teachers go over changes in the curriculum for the students at the Head Start Center.

STUDENT LIFE

We Walk Through A Dimension Of Time

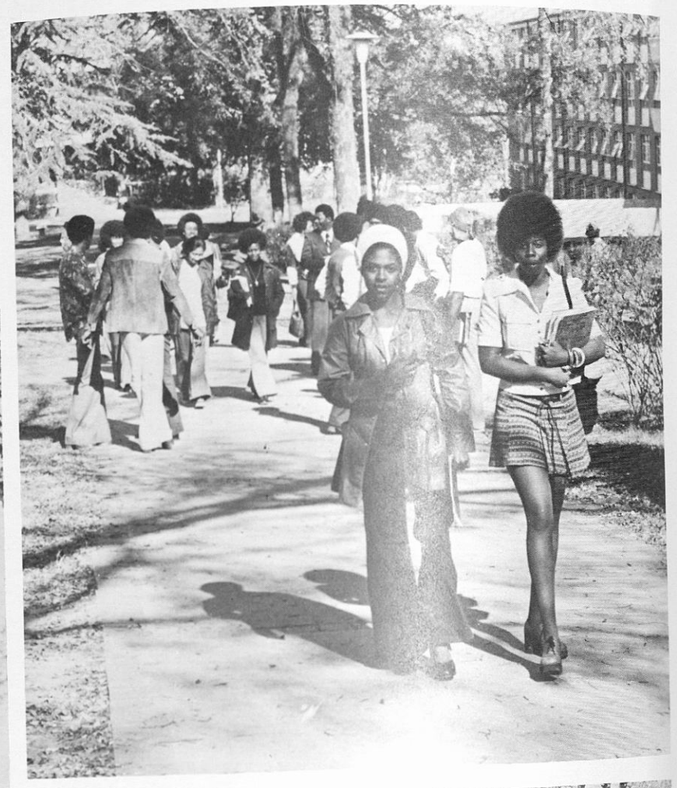

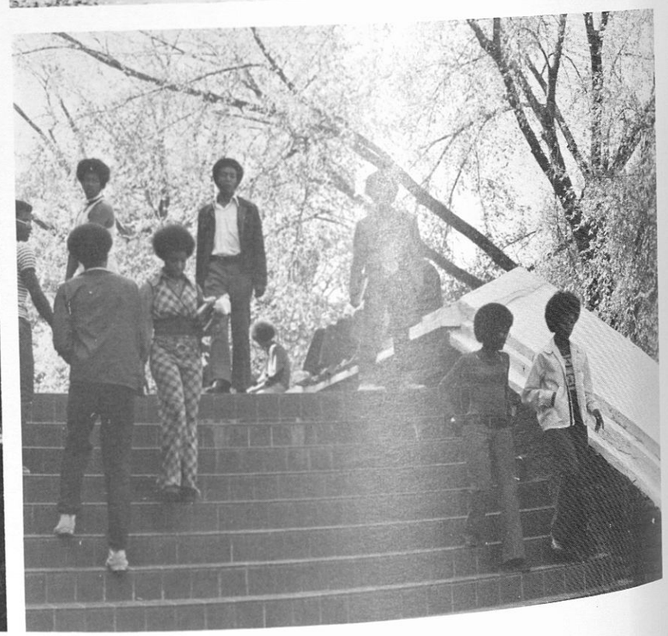

And Time Seems To Slip By...

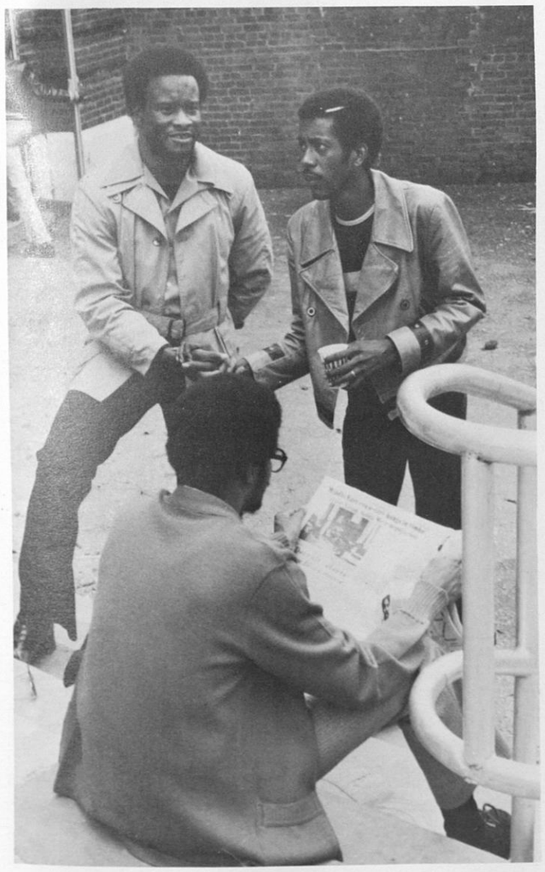

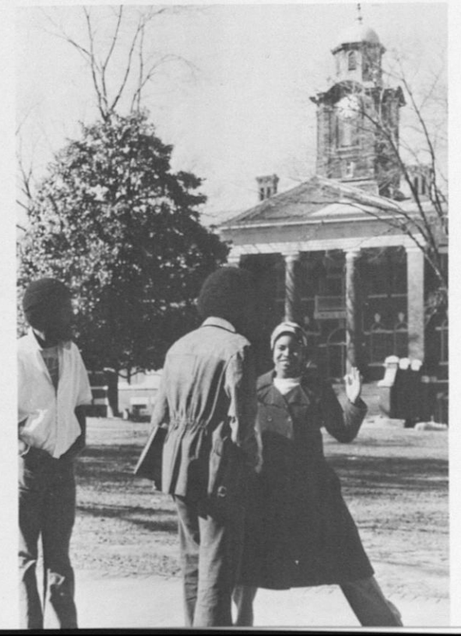

But before we realize it...

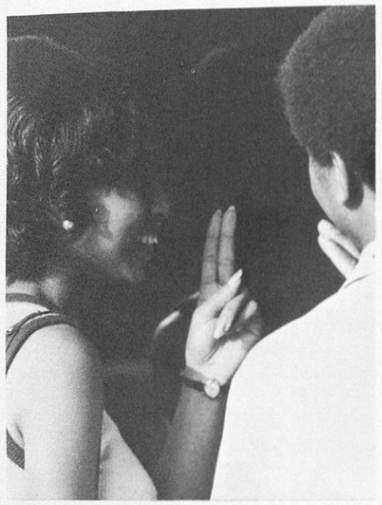

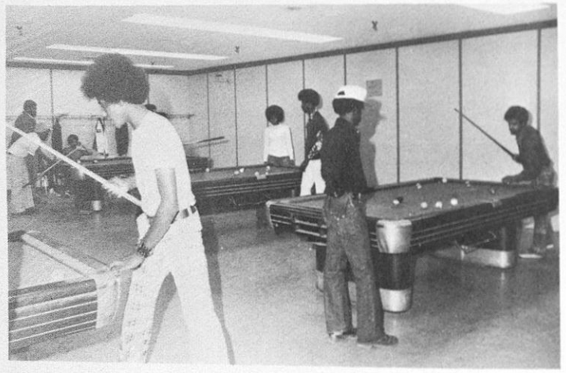

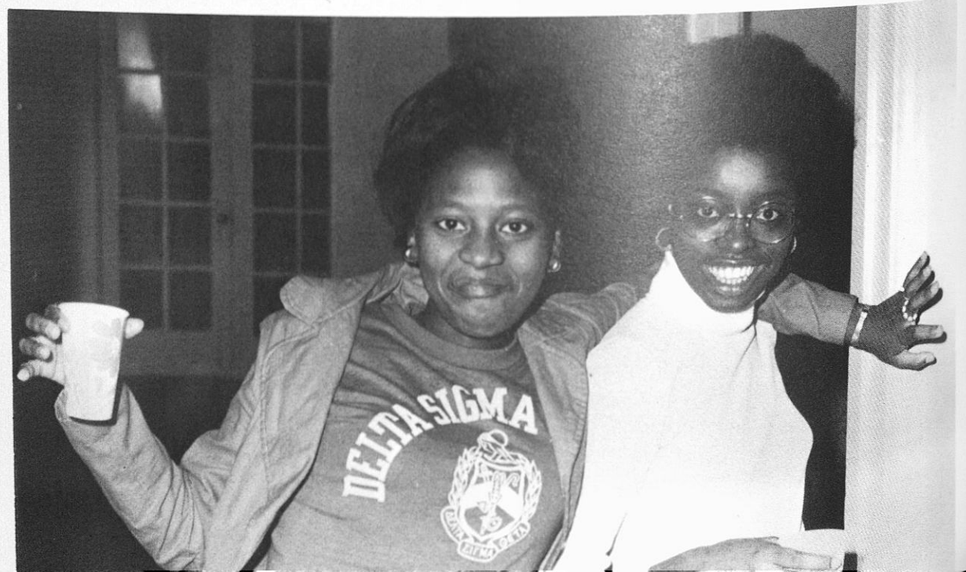

...we are lost

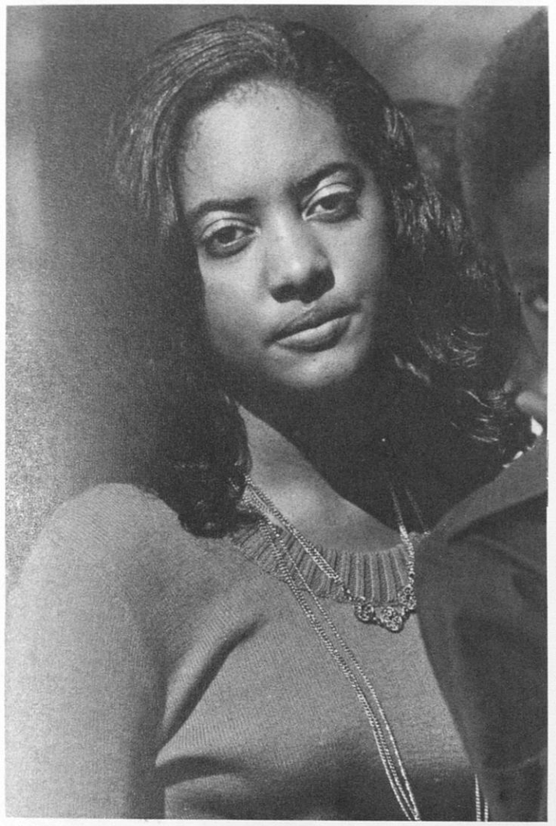

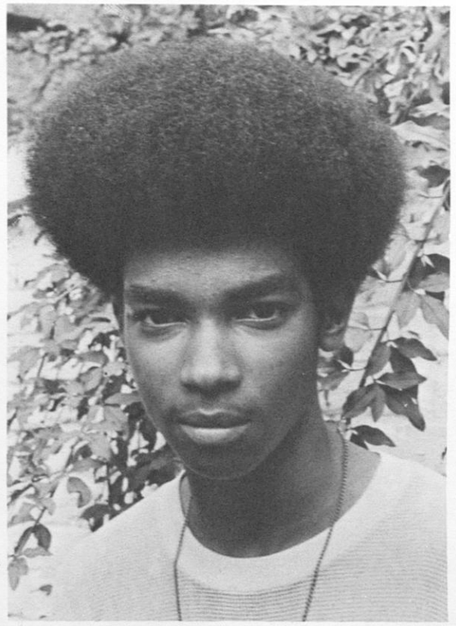

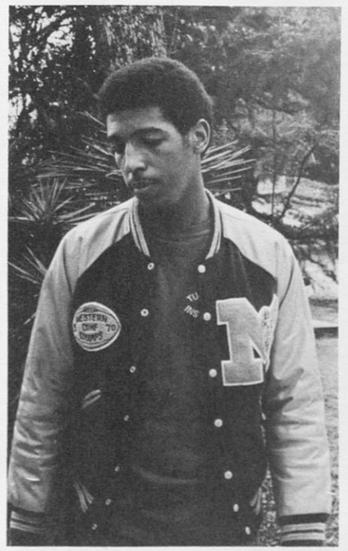

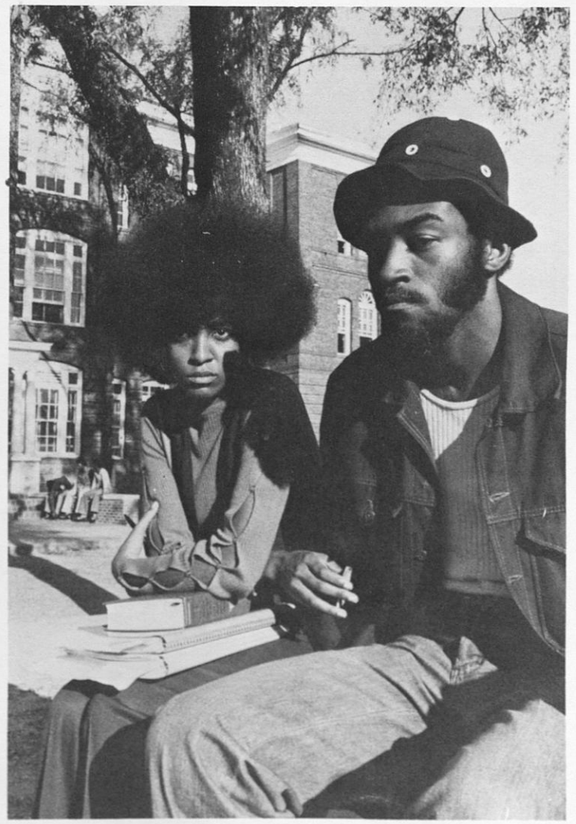

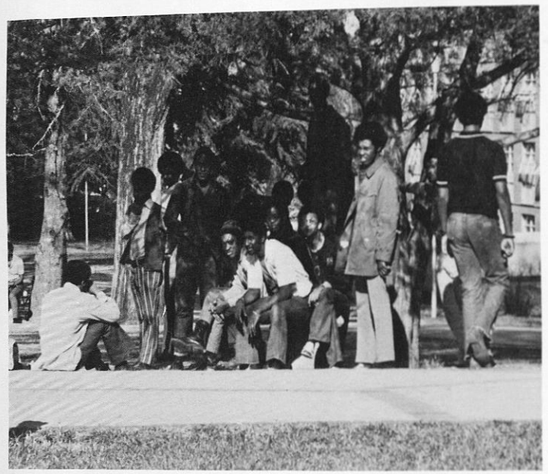

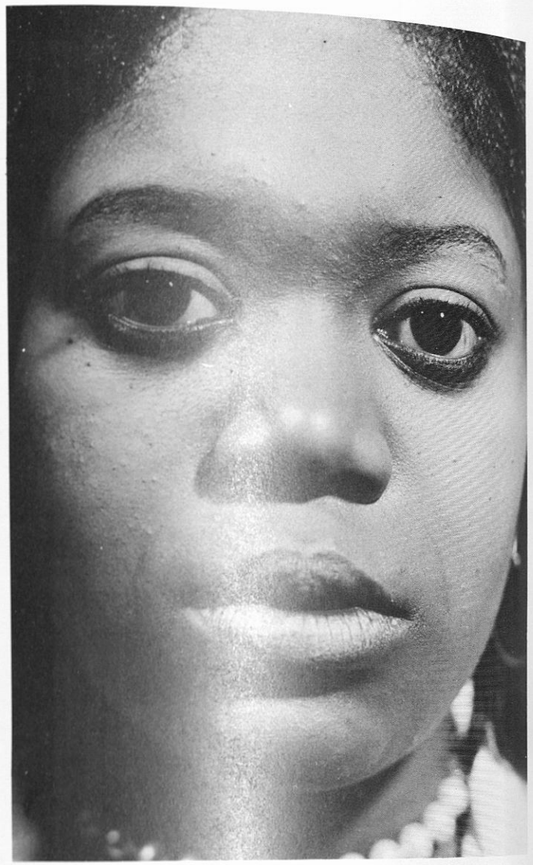

And we wonder what way to go...

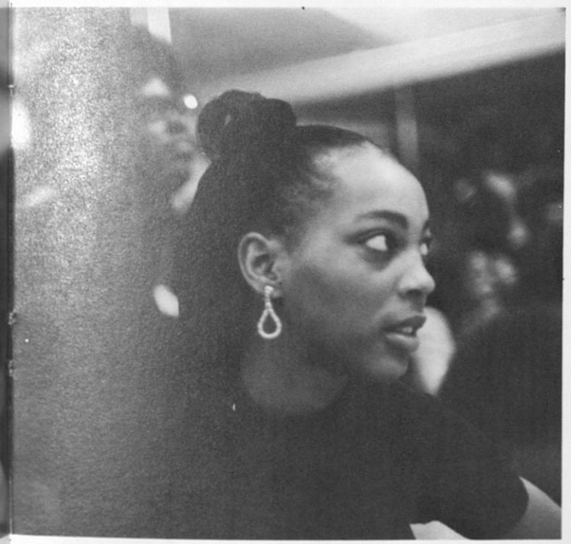

or what direction to take?

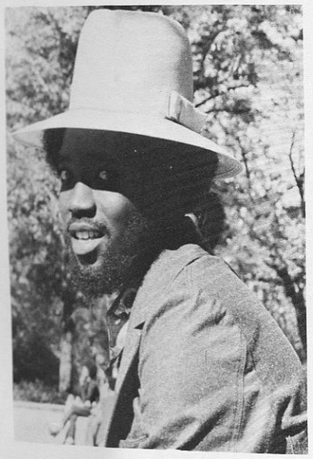

TUSKEGEE
INSTITUTE

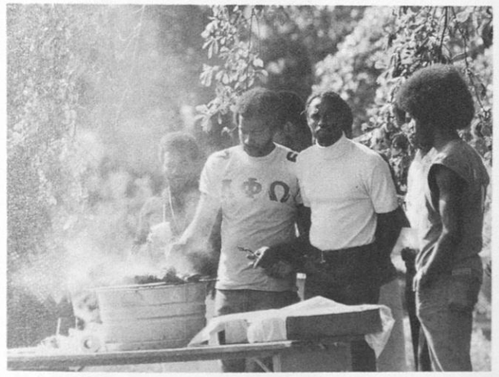

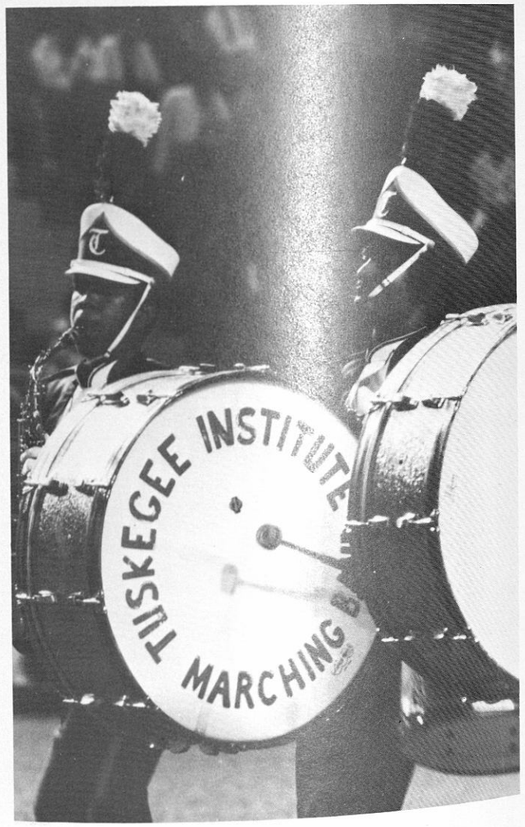
TUSKEGEE INSTITUTE
MARCHING

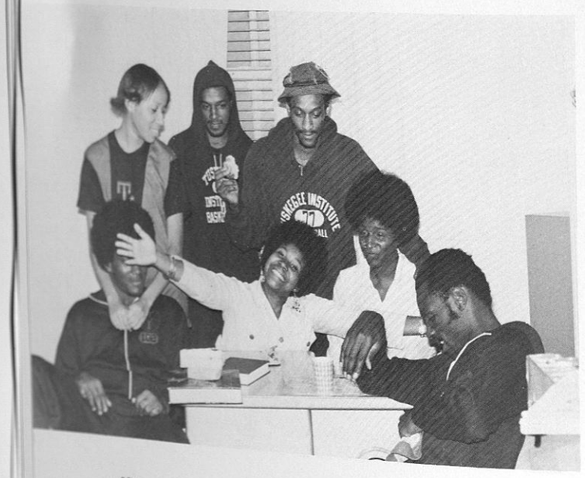

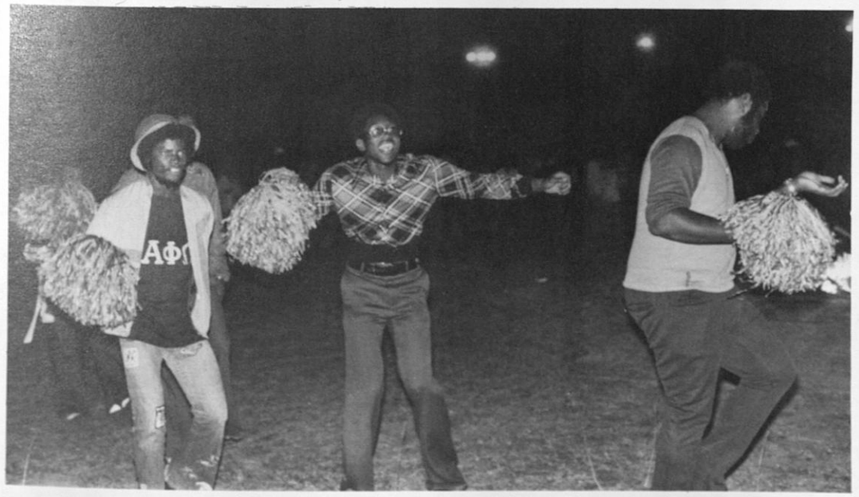
ΑΦ

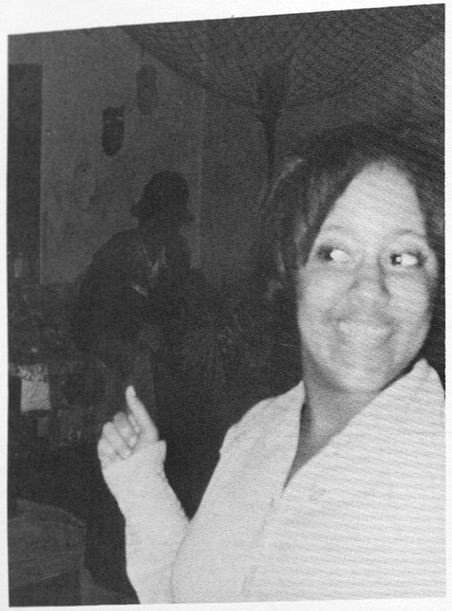

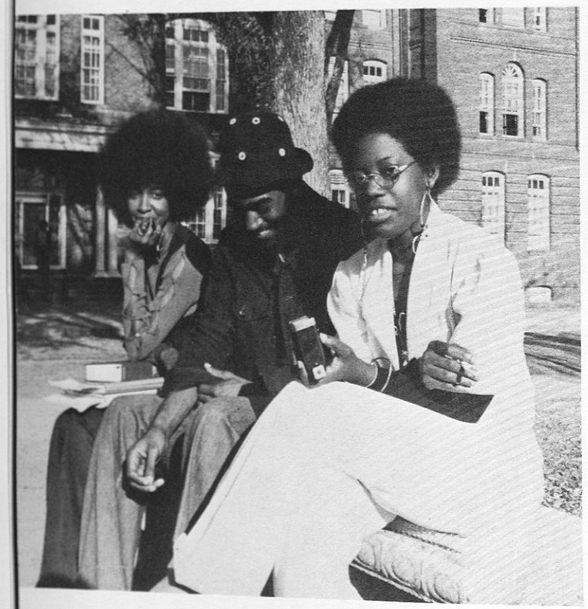

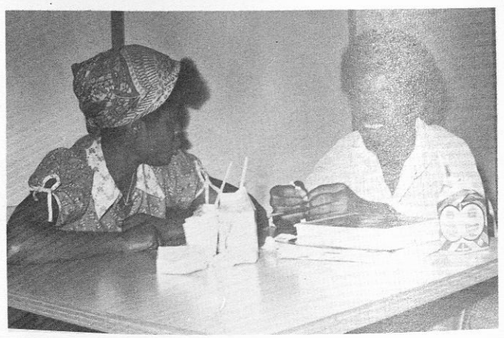

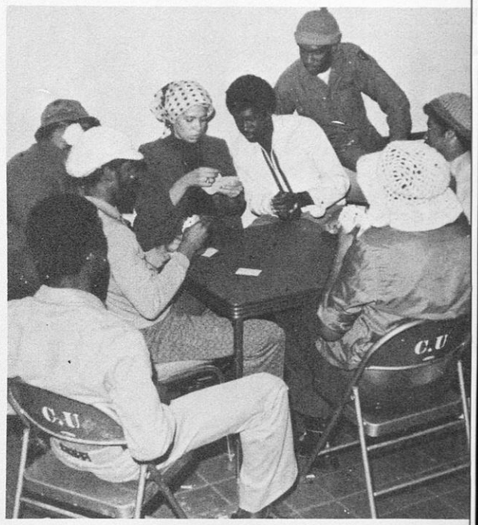
C.U
C.U

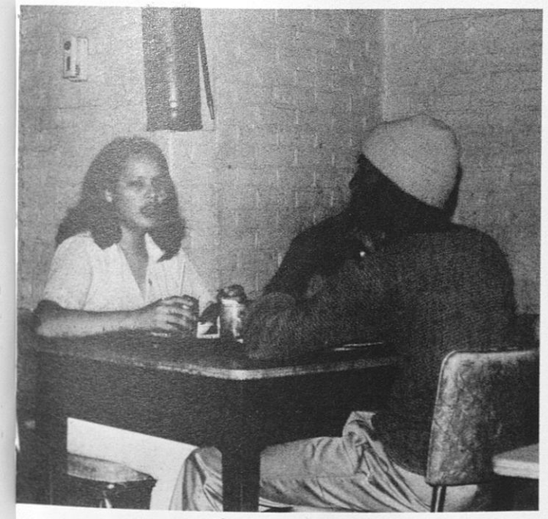

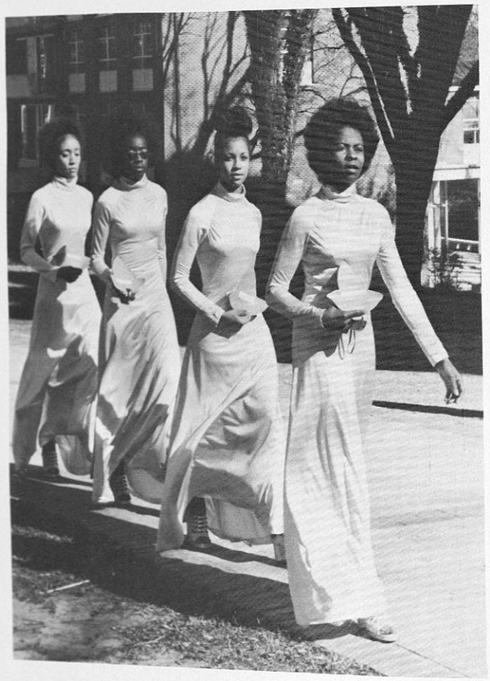

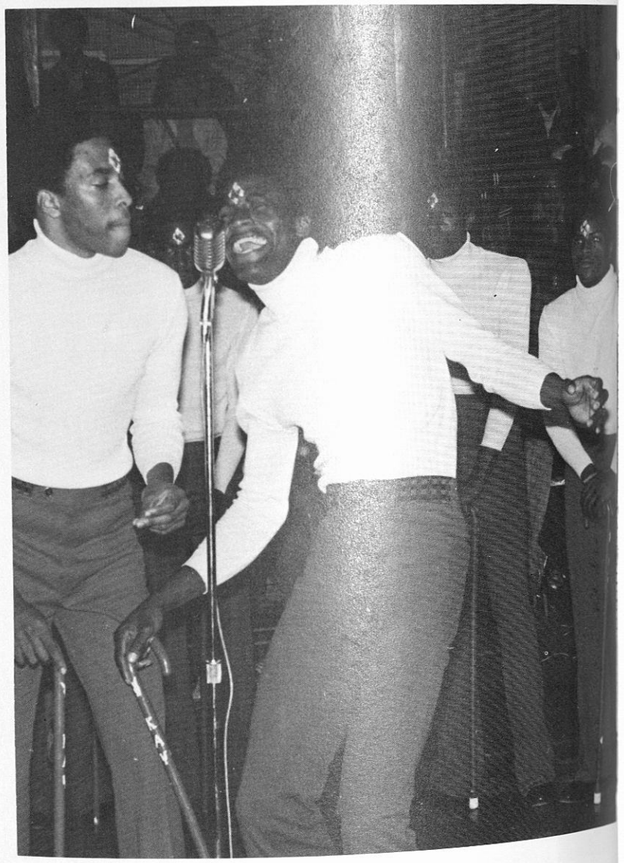

ΣΓΡ
ΣΓΡ

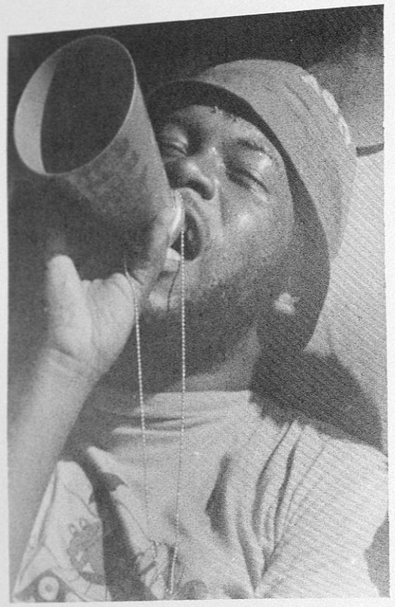

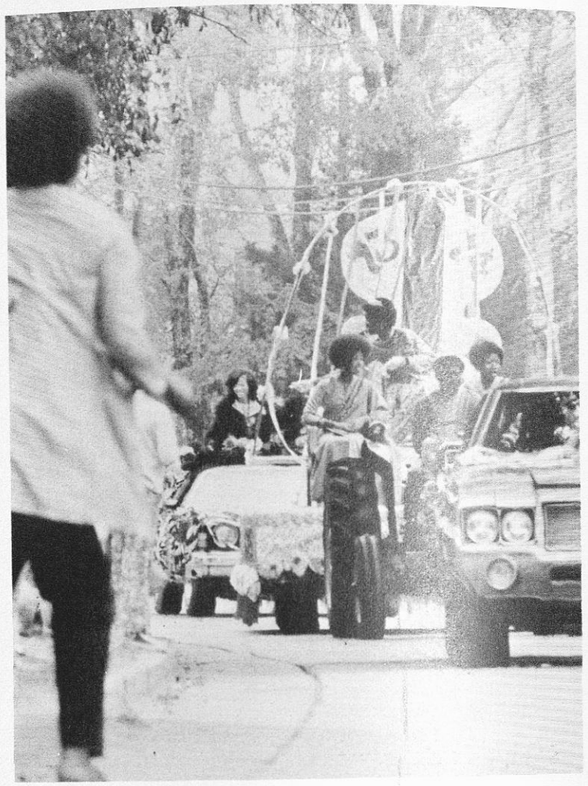

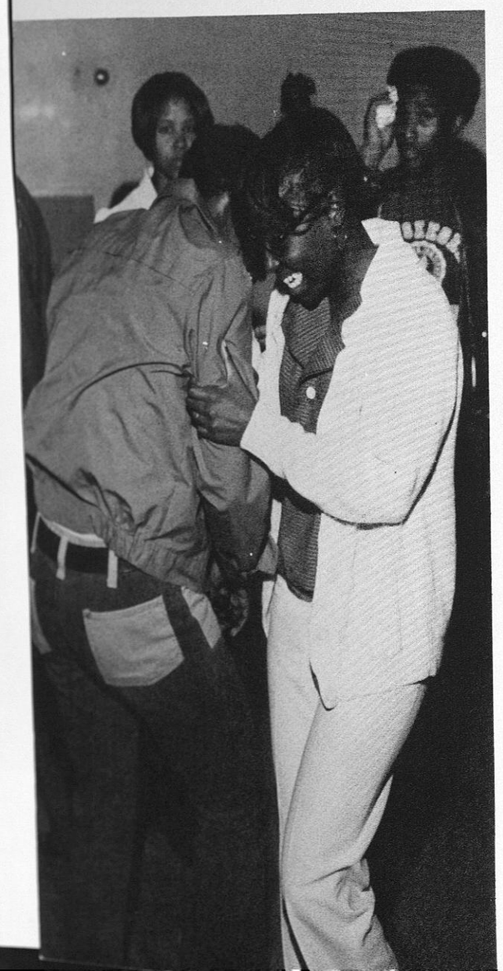

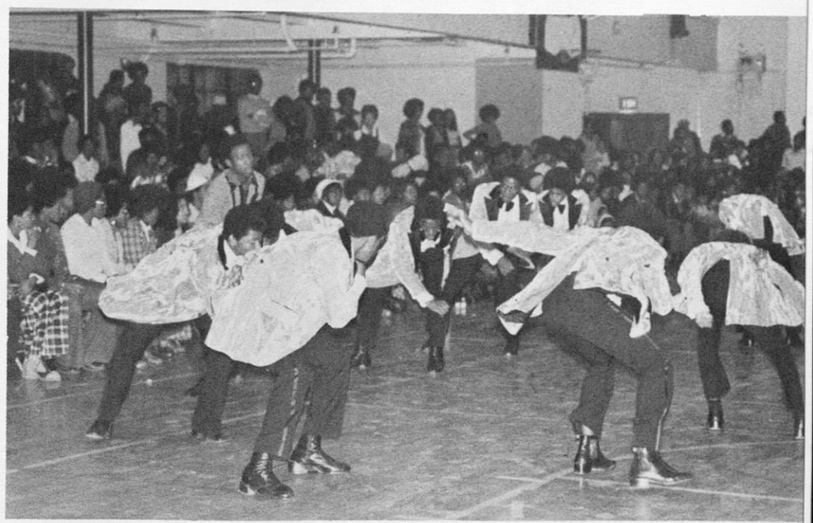

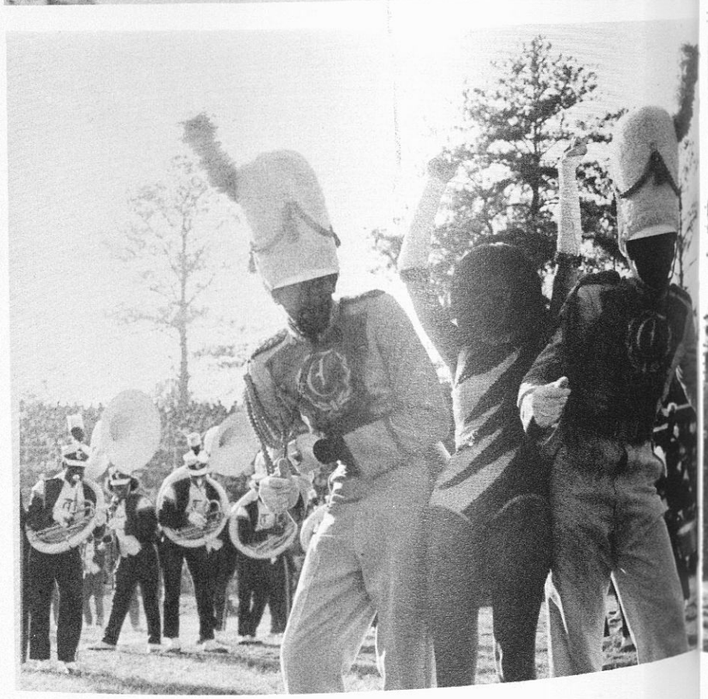

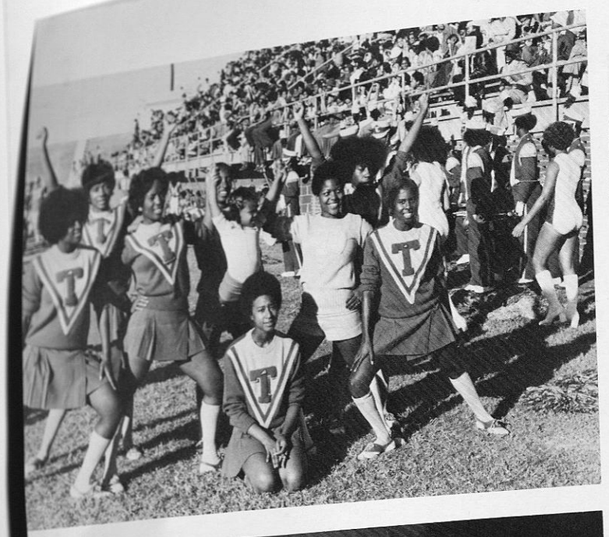

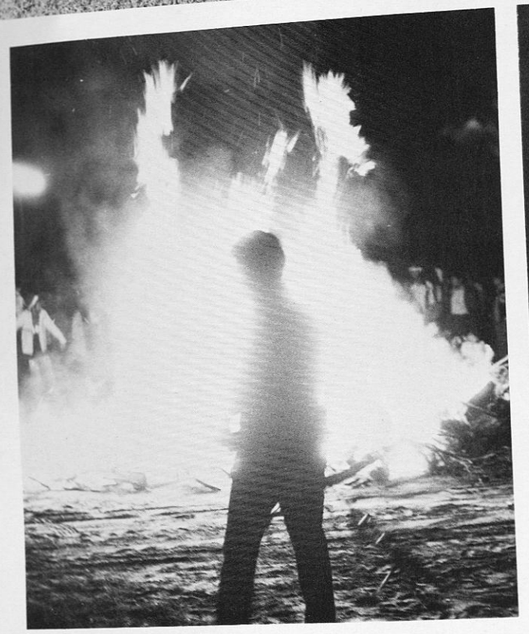

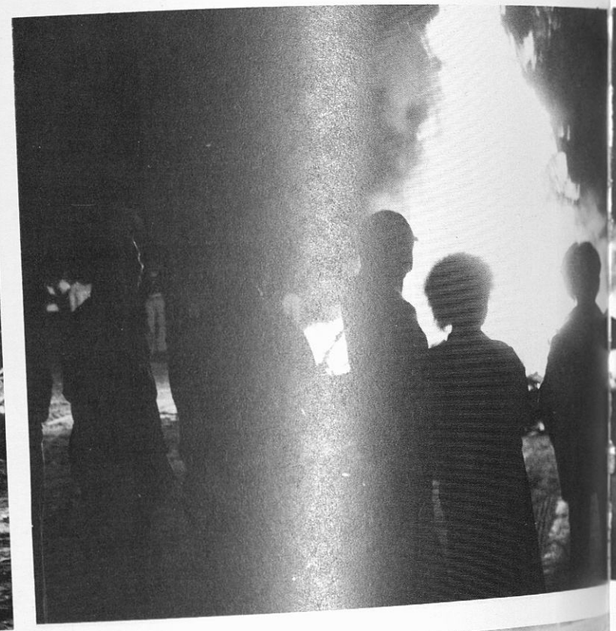

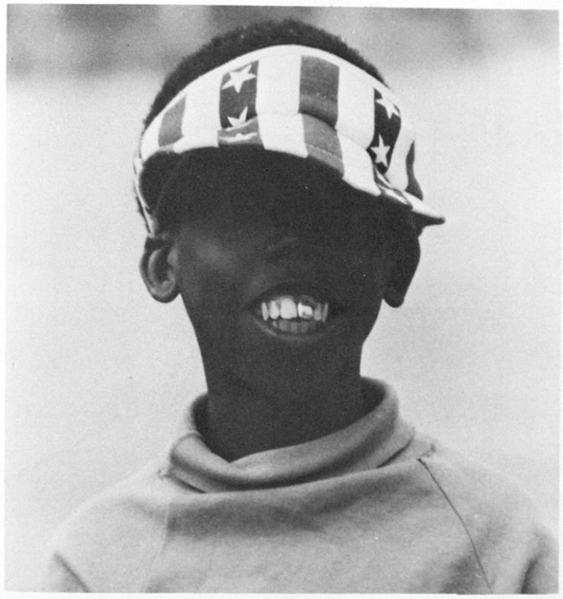

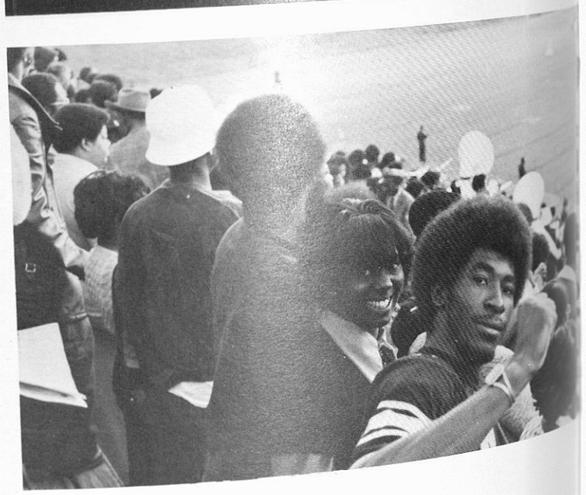

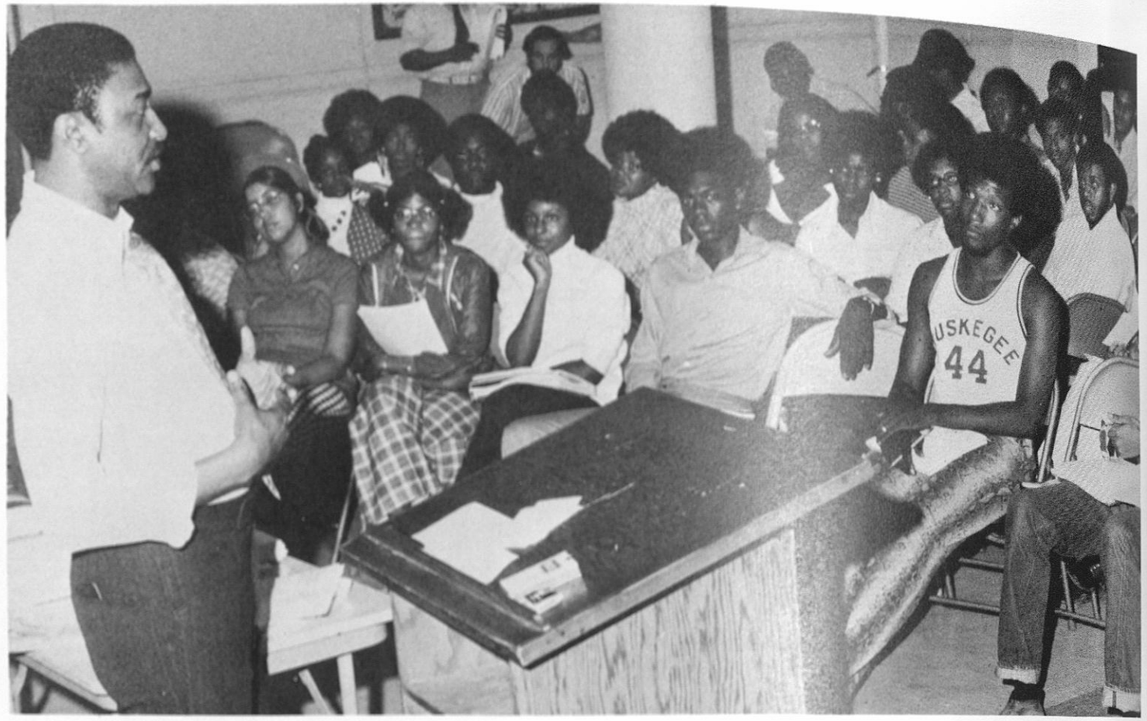
USKEGEE
44

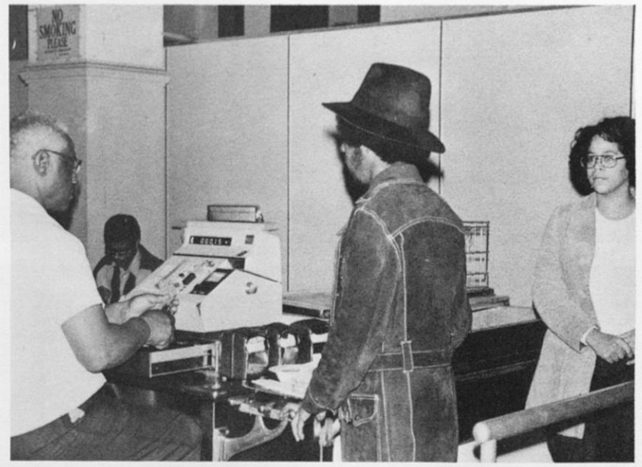
NO SMOKING PLEASE

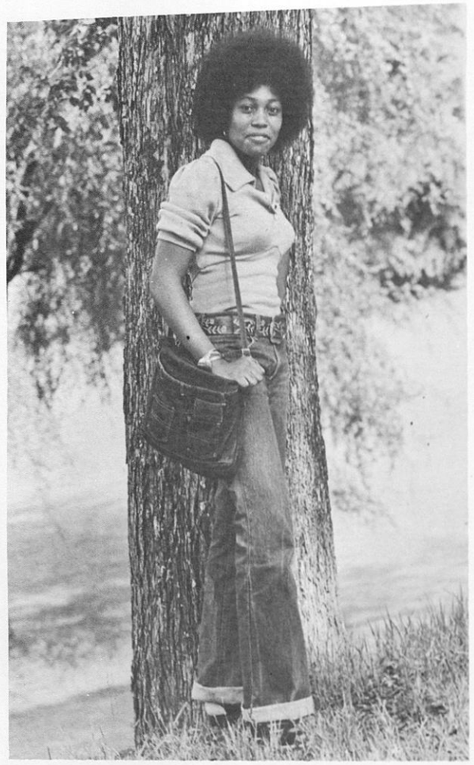

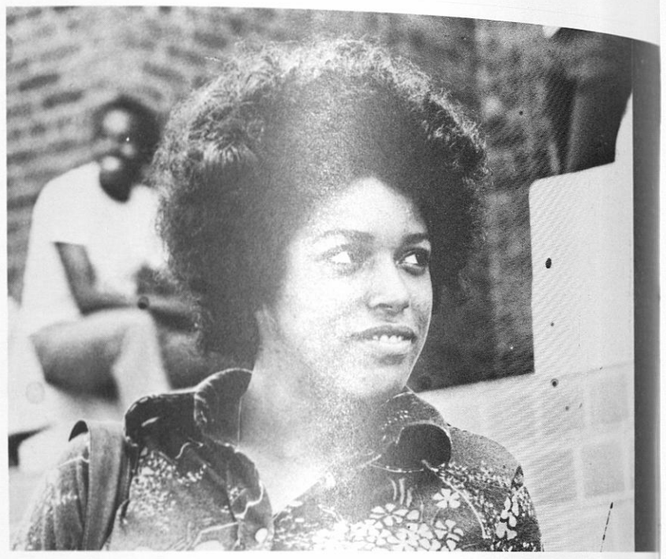

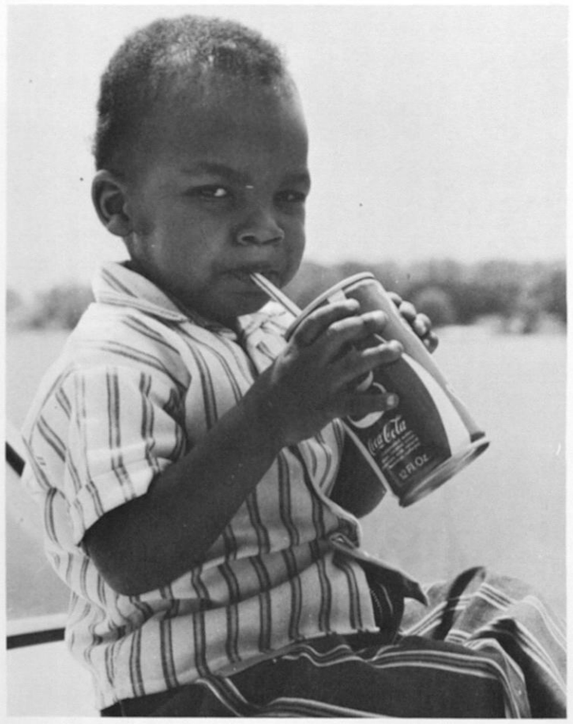

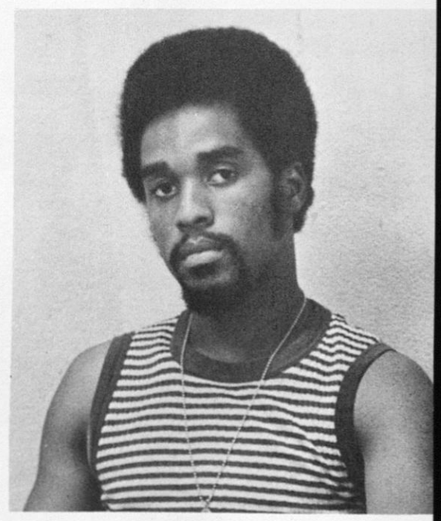

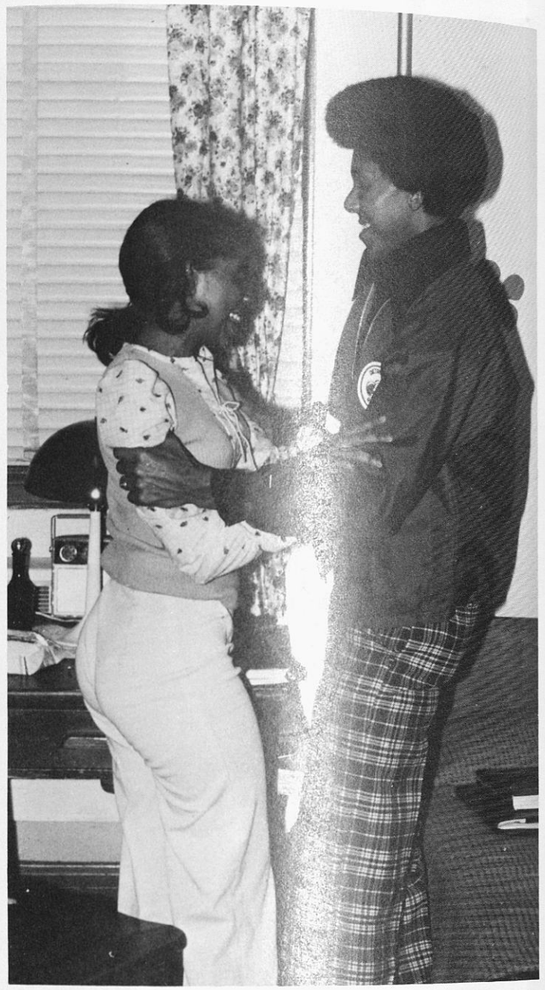

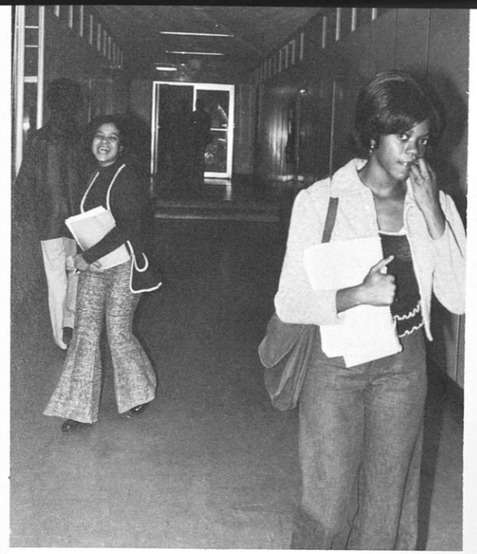

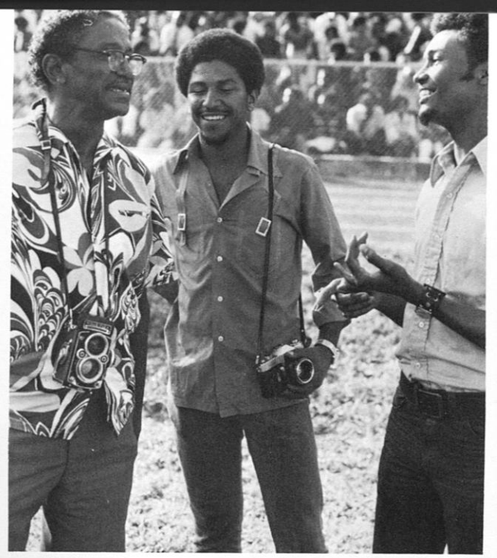

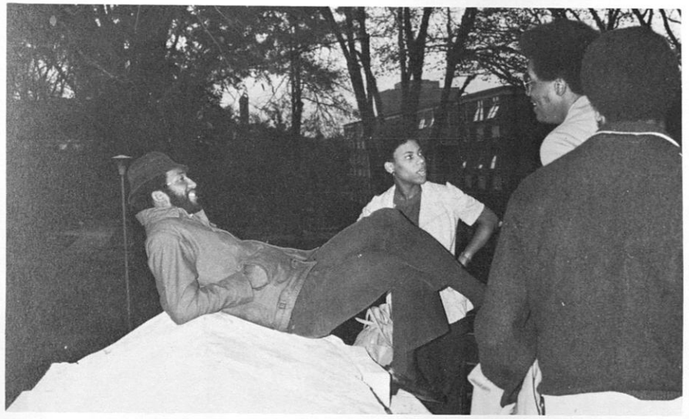

I believe that what we have in this country was not the contribution of any single race or group. This nation is truly the combined contribution of all of those who reside in it. We therefore have a blended culture and a contribution which represents the participation of all these groups. If this participation has not been equal, this has been largely because non-white groups have been denied a full and equal opportunity to make their full contribution. Much of the Negro's contribution has thus been obliterated, covered up, or submerged. But the fact is that the building of this nation includes this contribution and therefore entitles Negro Americans to their share of the nation's resources. And we don't need to go off in a corner, for blacks only, to get it!

TUSKEGEE INSTITUTE: 1974!

The role of Tuskegee must be shaped by two sets of forces. There is the immediacy of the environment, including the strengths of the past, the resources of the present and the opportunities of the foreseeable future.

We are, and must be, realistic—never pessimistic—about the facts of our educational life here. We try to assess both latent and overt talent, discover the barriers to fulfillment, and teach to make it come alive. But first, we must identify every limitation and every strength in our students and in ourselves as a basis for effective education.

Department Of

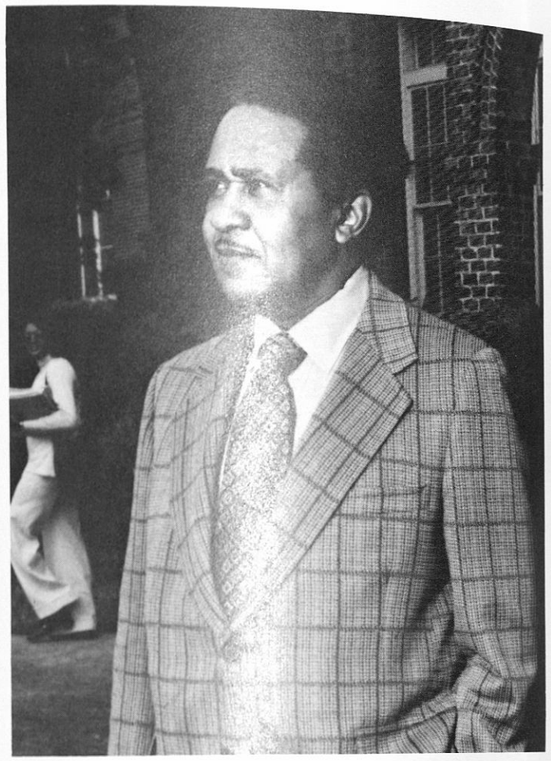

Howard P. Carter
Dean College of Arts and Sciences

Mr. R. H. Jackson
Assistant Dean and Instructor in English

Arts And Sciences

June L. Cheek
Student Assistant

Lynn Fowler
Secretary

Mrs. Yuonne Knox
Secretary to the Dean

Office Personnel

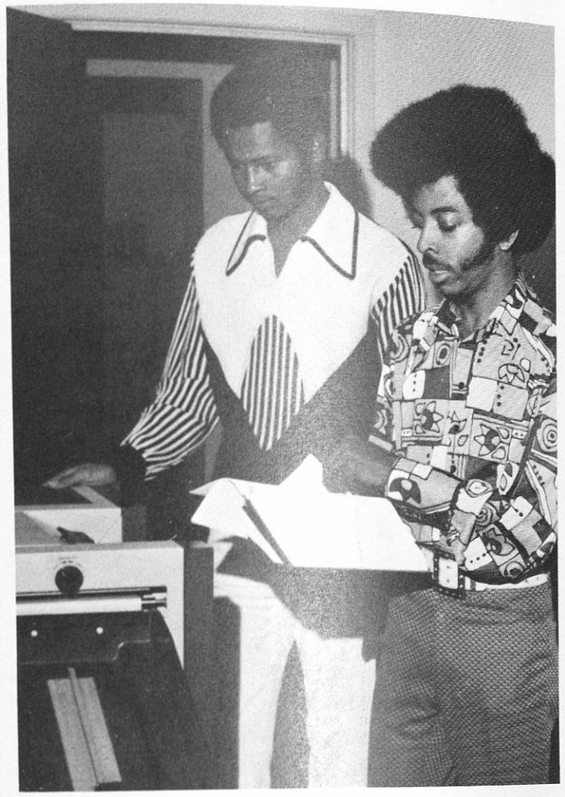

Michael Tarrant, Rudy Cox
Clerks

Kathleen Jackson
Student Assistant

Division Of Humanities

Mrs. Sherry Reams and Miss Rosemary Aldrich,
members of the faculty.

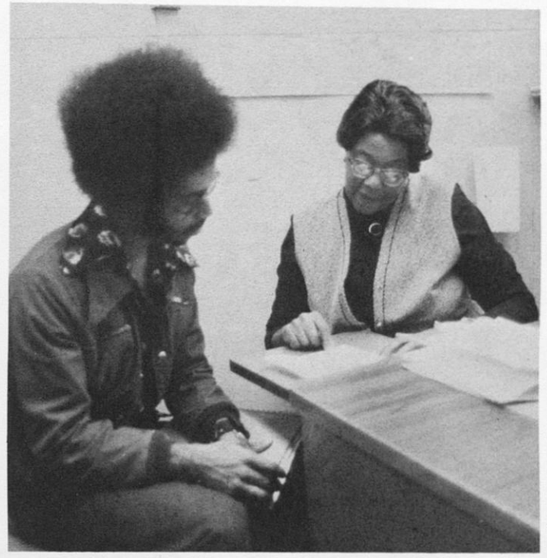

Mrs. Olivia Taylor in conference.

Dr. Youra Qualls, chairman, Division of Humanities, Dr. Gwendolyn Jones chairman of Department of English, Mrs. Eddielyn Pack,
Director, Little Theatre, Mrs. Lynne Kitchens, Coordinator, Tutorial Center.

Mrs. Ada V. Peters in conference

Brenda Jennings, Secretary

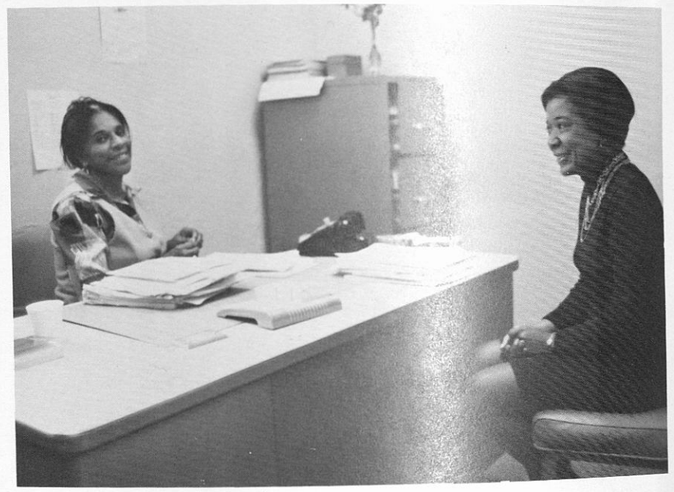

Mrs. Elizabeth Munday in conference with Dr. Jones

Mrs. Janet McKinnon Mays and Miss Kathleen Jemison, student assistants

Division Of Social Studies...

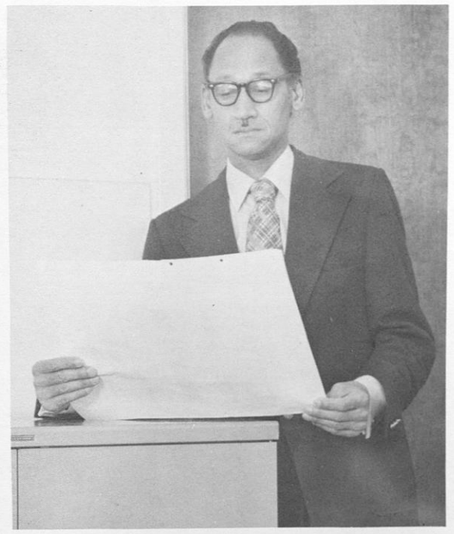

Dr. G. T. Dowdy, chairman Division of Social Sciences "Reflecting on the Budget"

...Economics

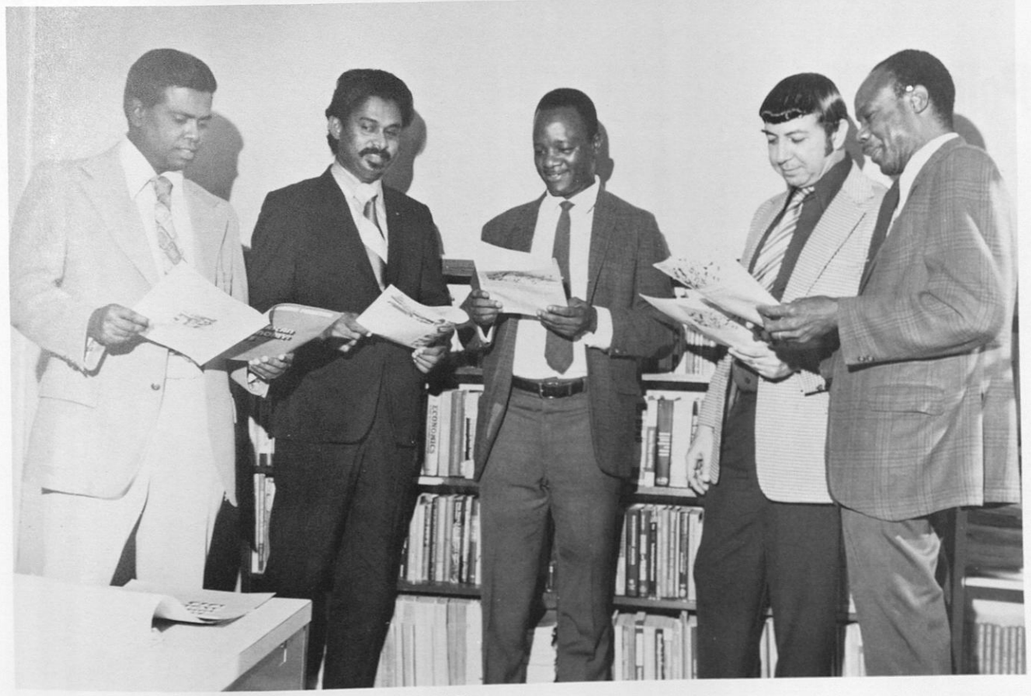

Economics Faculty 1973-74
Left to Right: S. Thangiah, J. Malicam, A. O. Nwani, K. Shoukry, J. Smith

History...

HISTORY DEPARTMENT FACULTY

Front Row: L to R Mr. F. Toland, Head; Ms Jo Ellen Pryce; Ms Rita Headrick; Ms Diane Pullium

Back Row: L to R Dr. Daniel Headrick, Director FSP; Mr. John Vernon; Dr. John Kitchens; Mr. Lewis Scott; Dr. John Chavis, Director BSR Mr. Richard Bailey

not Shown: Ms G. P. Oldham; Mr. Willie Fluker

Political Science...

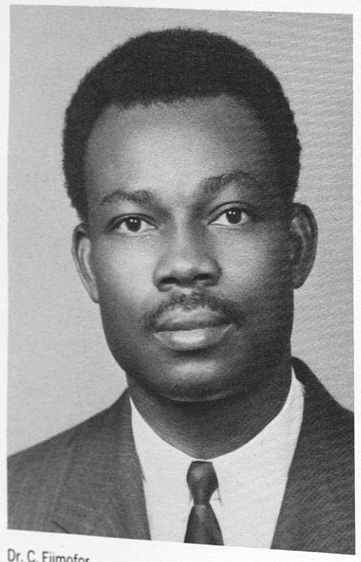

Dr. C. Ejimofor
Head of Political Science Department

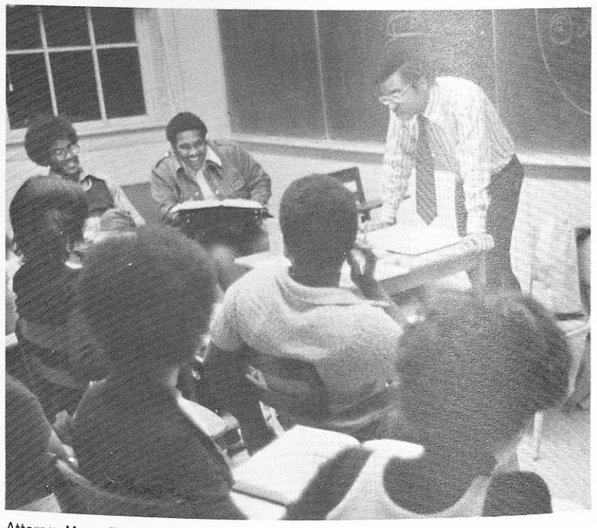

Attorney Myron Thompson (standing) and his Constitutional Law Class

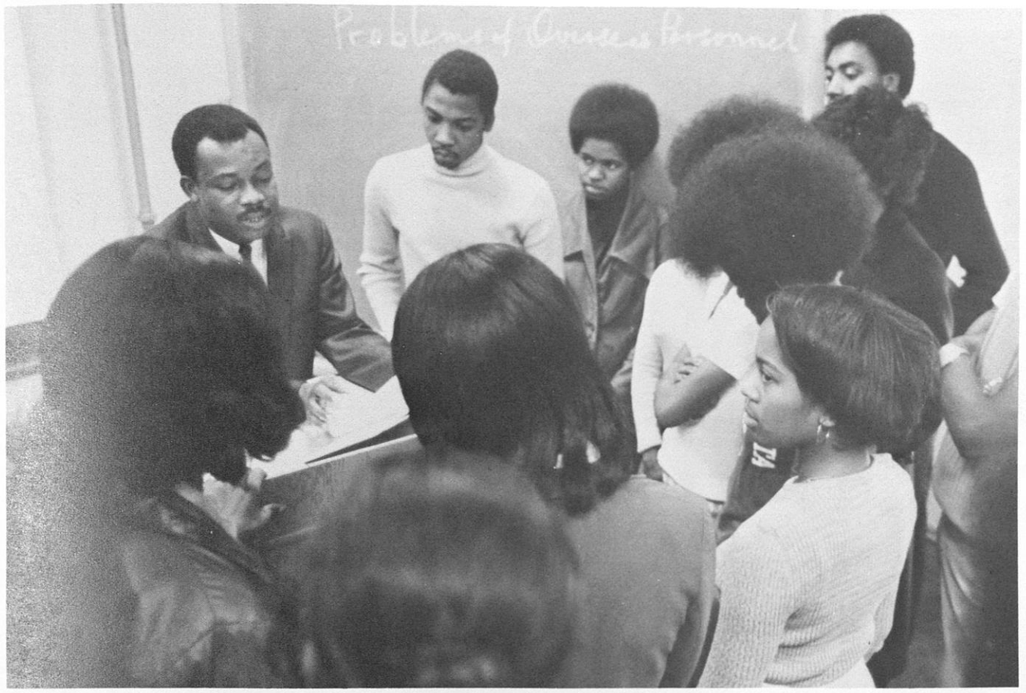

Dr. Cornelius Ejimofor (upper left corner) and his students in an after-class informal discussion

...Staff

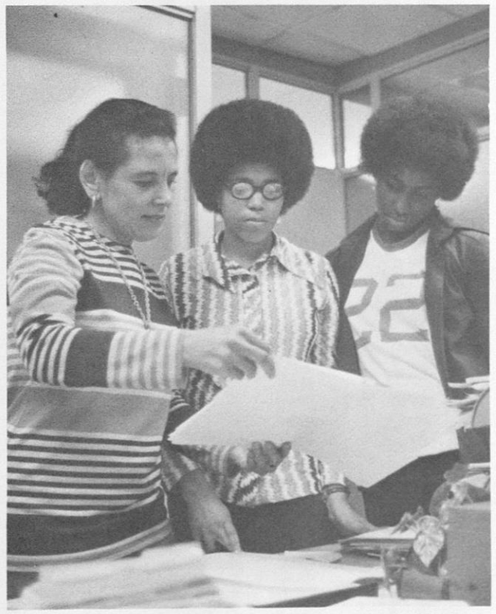

L to R Ms Bondyne R. Robinson, Divisional Secretary with student secretaries; Ms Bonnie Allen and Ms Esther Dortch, reviewing filing system. Not shown: Patricia Olds, Gloria Brown, Carolyn Oliver and Joann Dailey

Department Of Biology

Numerous live specimens are on display in various labs for observation by the students

FACULTY:
H. P. Carter, Ph.D.; S. H. M. Henderson, PhD.; V. B. Richardson, M. S.; R. S. Saini, Ph.D.; W. J. Sapp, Ph.D., Head of Dept.; A. S. Smith, Ph.D.; J. E. Thomas, Ph.D.; E. M. White, M.S.; J. D. Williams, Ph.D.; J. W. Williams, Ph.D.; O. C. Williamson, Ph.D.; S. Yamaguchi, Ph.D.

Classes in Environmental Biology take several field trips during the semester

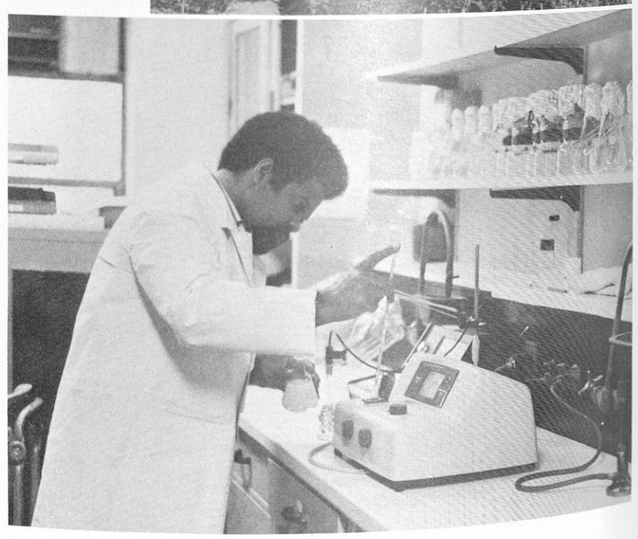

Dr. J. E. Thomas, Associate Professor, is an instructor who is also actively engaged in research in the Carver Research Laboratories

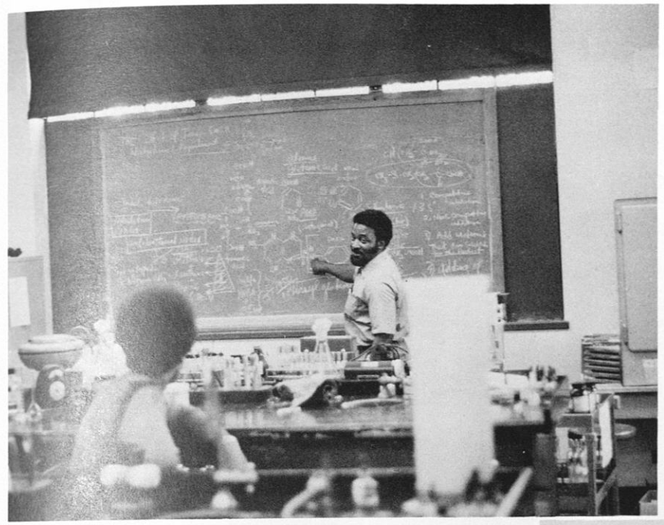

Graduate students very often assist undergraduates with problems in their courses

An instructor, Mrs. Velma Richardson, is demonstrating to an inquisitive undergraduate student basic techniques in making chromosome preparations

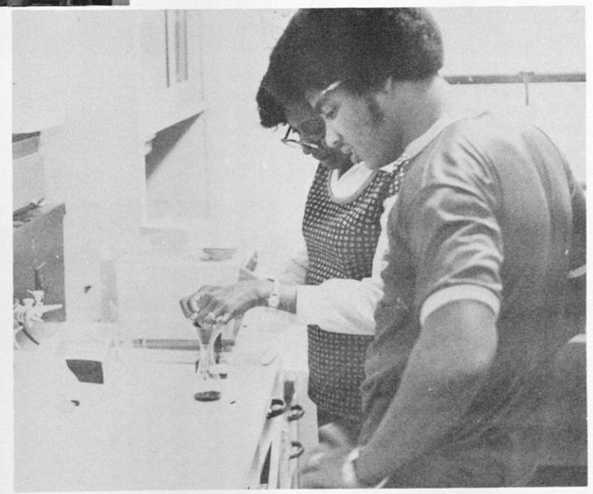

All graduate students are required to present a thesis to the department after having conducted research under the supervision of a major professor

Department Of Chemistry

Chemistry Faculty L to R: Dr. P. S. Gill, Dr. A. G. Ludwick, Dr. M. E. Tolbert, Dr. S. Krishnamurthy, Dr. L. F. Koons and Dr. L. M. Ludwick Not Shown: Dr. C. Smith, Dr. R. J. Barreras.

Also not shown: Mrs. Helen Campbell, Department Secretary; Mr. George Harris, Storeroom Manager; Mr. James Smith, Storeroom Manager Assistant

Dr. Margaret Tolbert, a biochemist, is the newest member of the chemistry faculty and a Tuskegee Institute graduate.

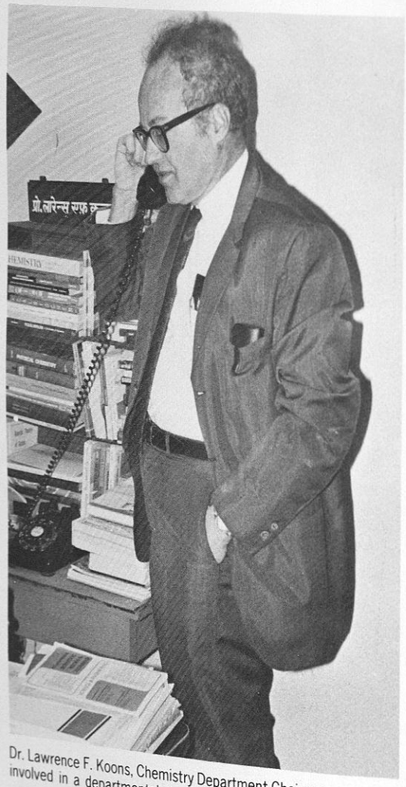

Dr. Lawrence F. Koons, Chemistry Department Chairman, involved in a departmental transaction

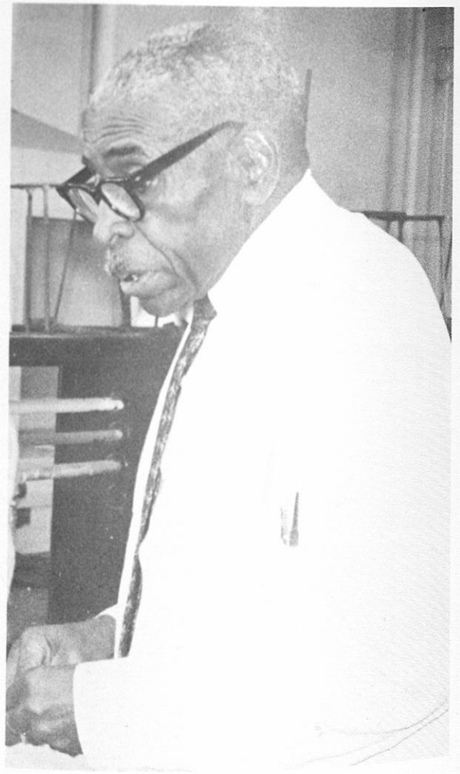

Mr. R. C. Ragland, long standing member of the department, supervises the organization of chemicals equipment for the general chemistry laboratories.

Dr. Courtney Smith, analytical chemist, is caught in a spirited mood.

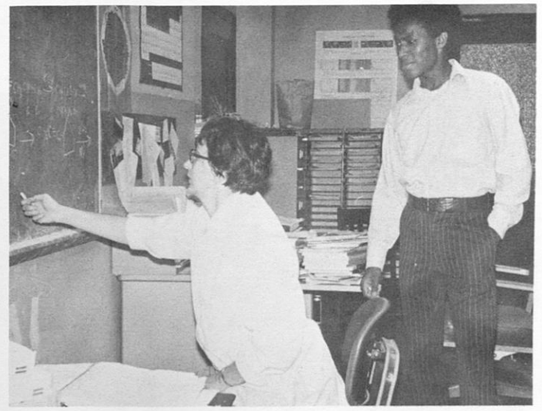

Dr. Adriane Ludwick and Mr. Wilbert Townsend discuss an Organic Chemistry synthetic problem

Chemistry Department In Action

Dr. Raymond Barreras, organic chemist and pre-medical advisor, checking students' drawers for a general chemistry lab

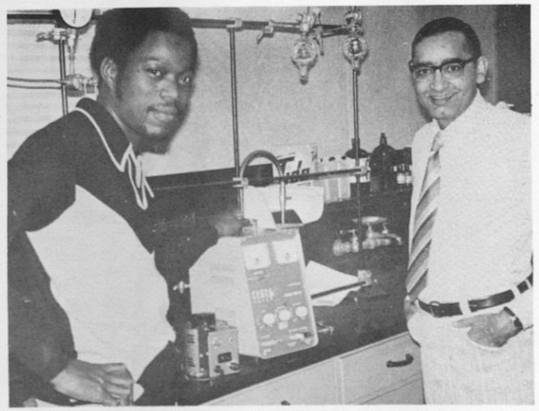

Mr. Hezekiah Campbell, a chemistry graduate student, and Dr. Piara Gill, physical chemist, examine some new equipment to be used in their research

Department Of Physics

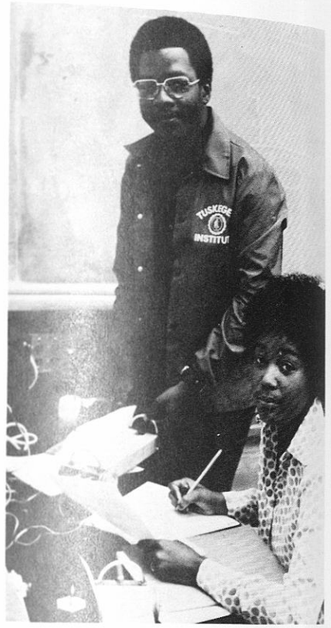

Students in the physics laboratory learning the physics laws and experimental technique. Here they are using an electronic interval timer to measure the speeds in a simulated explosion of two carts

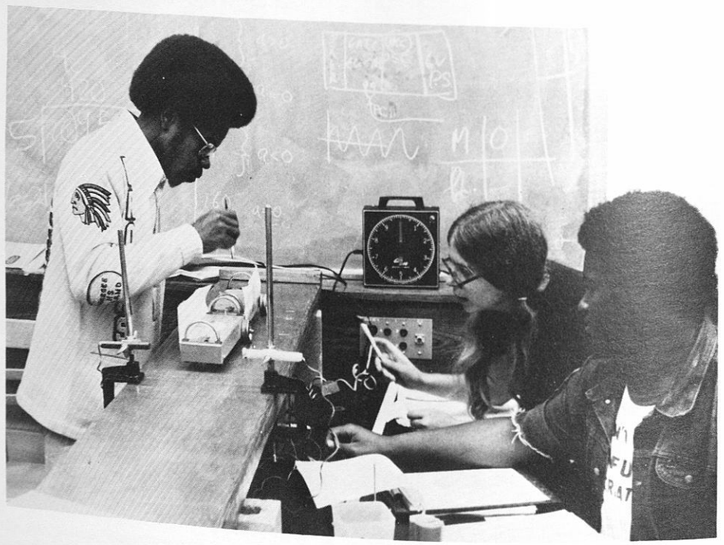

LTC James R. Adams
Professor of Military Science

ROTC

The Reserve Officer's Training Corps (ROTC) is the largest source of commissioned officers and will continue to be for many years. West Point and Officer Candidate School are important sources too, but compared to ROTC their productions are small. Our responsibility as citizens is to insure that this country is ready to protect and defend should the need arise for a military force. We cannot theorize as to what form the challenge will take, but it is extremely important that we be prepared.

We must unite to achieve a common goal. That goal is a strong Army. To accomplish the goal the Officer Corps must be representative of our nation as a whole. It must consist of black men and women that understand the feelings and factors which motivate black soldiers. There is a need for black officers in all ranks, from lieutenant to four star general. There are some black officers in positions of authority, but we don't have enough of them. Why don't you take a look and accept this challenge through Army ROTC. "The more you look at it, the better it looks."

LTC Ervin N. Page
Principal Instructor Senior Class

Maj. Harold R. Williams
Principal Instructor Freshman Class

Ruth Evans
Secretary

CPT Philander K. Ratcoffe
Principal Instructor Junior Class

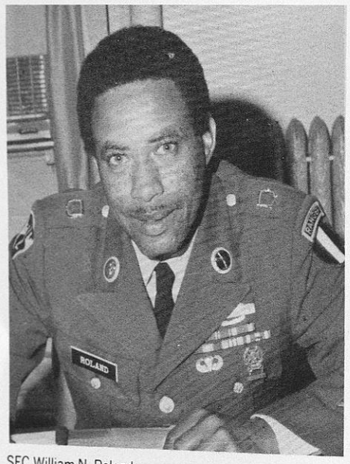

SFC William N. Roland
Operations Sergeant

SSG Winston L. Baker
Administrative Sergeant

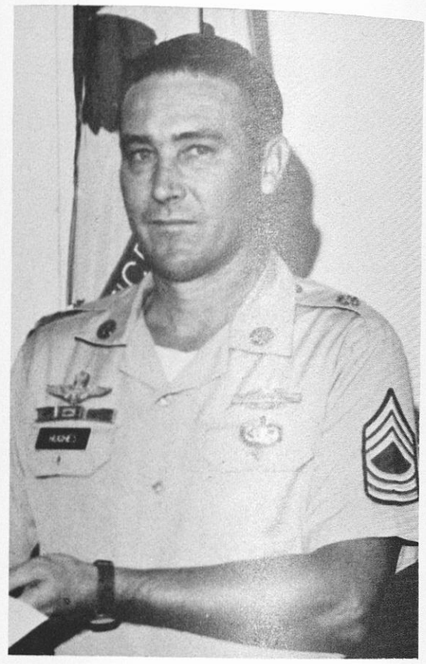

MSG Robert Hughes
Acting Sergeant Major

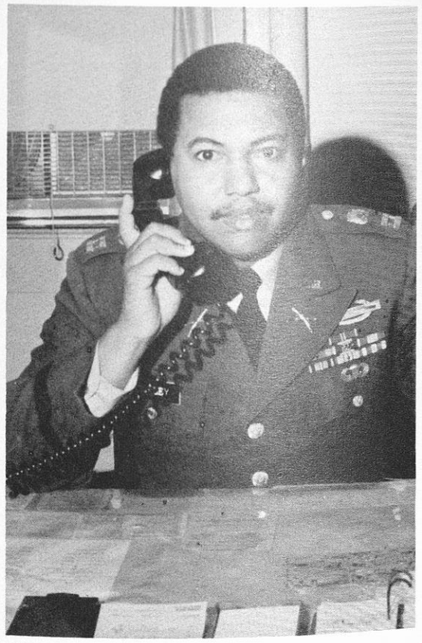

CPT Milton D. Corley
Principal Instructor Sophomore Class

L'Esprit De Corps (Black Pearls) Staunch Supporters of ROTC; Sisters of Scabbard & Blade.

Association of the United States Army — Tiger Chapter got a good thing going.

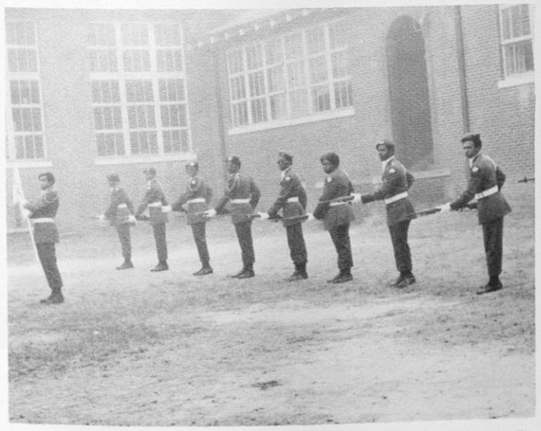

Pershing Rifles — "In addition to looking good we drill as good as we want to".

Cadet Staff Standing tall, looking good during the retirement review for LTC Seabrook, Former PMS.

1973-74 AROTC Activities

ROTC has personal benefits, too!!

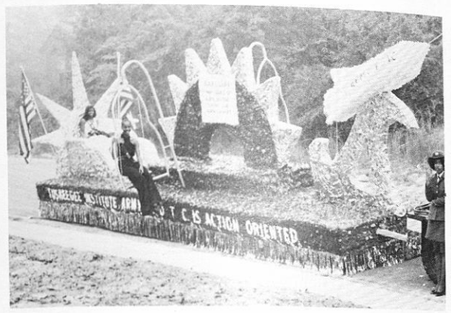

We're Number 1. AROTC, won 1st place homecoming float competition 73-74

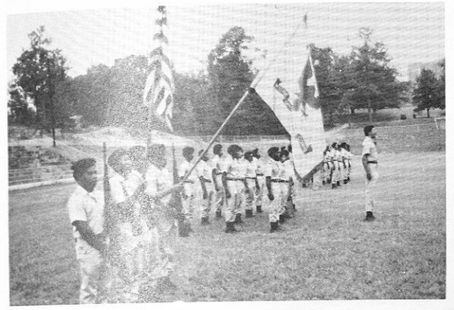

Standing straight and tall

C/LTC Sams on patrol in ranger school. Sams finished second out of 186 students from across the nation

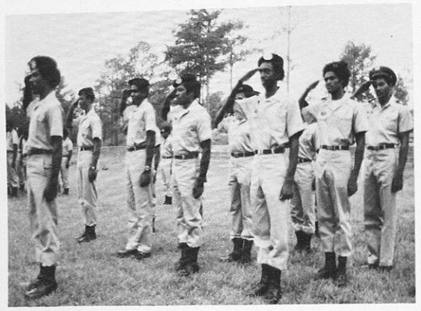

Present Arms

Cadet Smoot receives award for TI Company of AUSA for Best Community Service Project from National Office, Washington, D.C.

We finally got rid of Andre Clark . . . . Commissioned August 10, 1973

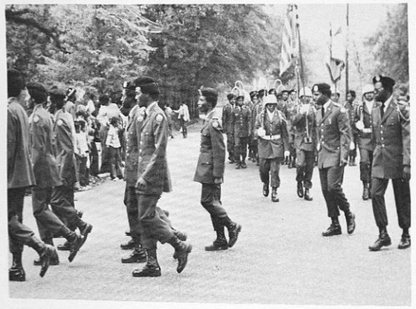

Cadets step out smartly in homecoming parade

NO, that's not a mistake, we have 12 coeds in ROTC

Pass in review

"I sure hope that this rope doesn't BREA-A-A-A-AK"

Old Soldiers Never Die...

Here's a quart of gasoline to get you to the nearest service station

To remember us by in your old age

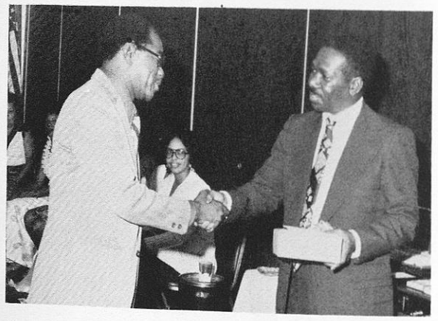

These nice soft work gloves should protect your hands. Now you must go'to work for a change

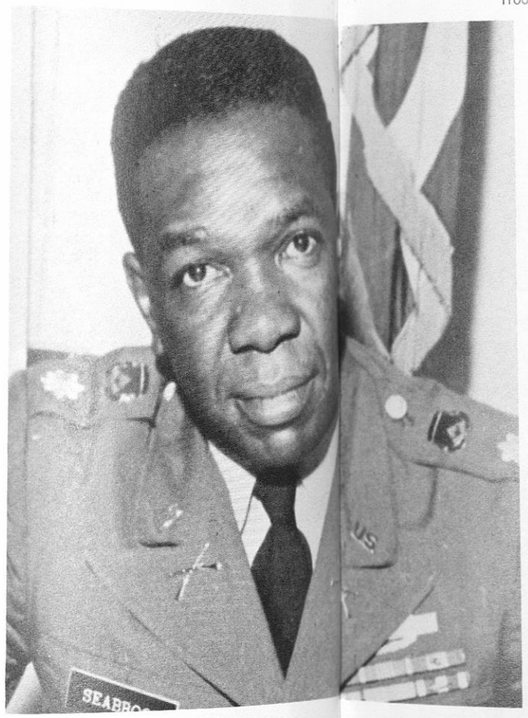

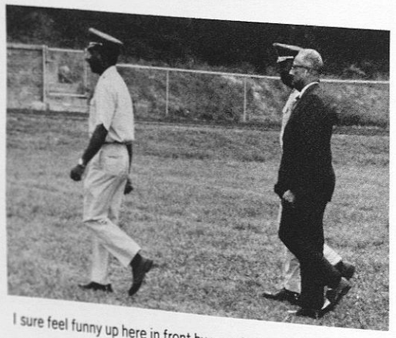

I sure feel funny up here in front by myself. I hope it doesn't show.

Col. Adams, I want to pass on to you this rope. It's called a student motivator.

They Retire

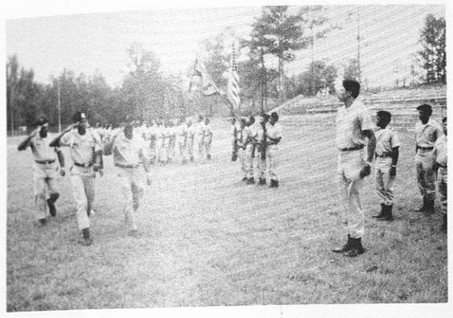

Trooping the line for the last time

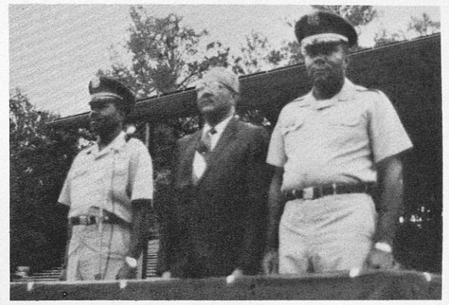

Col. Seabrook, Mr. Young and Col. Adams review the Cadet Corp during Col. Seabrook's retire review.

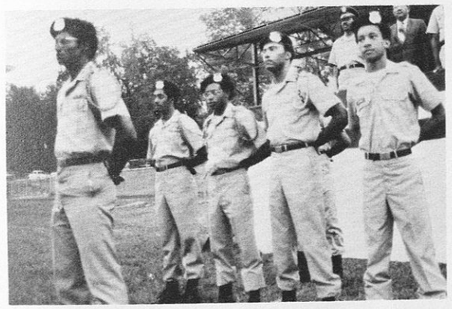

I hope this ends soon, my arms are getting tired.

I am glad that I made my 20 years and I hope the army benefitted from me!

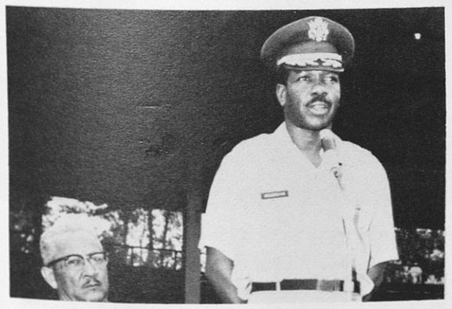

LTC Arthur H. Seabrook, Ret. PMS, Tuskegee Inst. Army ROTC, Sept. 1970-Sept. 1973

I wonder if they actually do these things in the real army?

Coeds Get Involved In ROTC As Students Or Queens

First female students to be officially enrolled in ROTC and pursue a commission

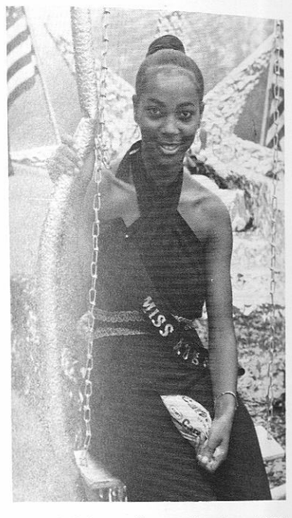

Miss AUSA compliments the Army ROTC Homecoming Float

Miss Army ROTC reigns supreme

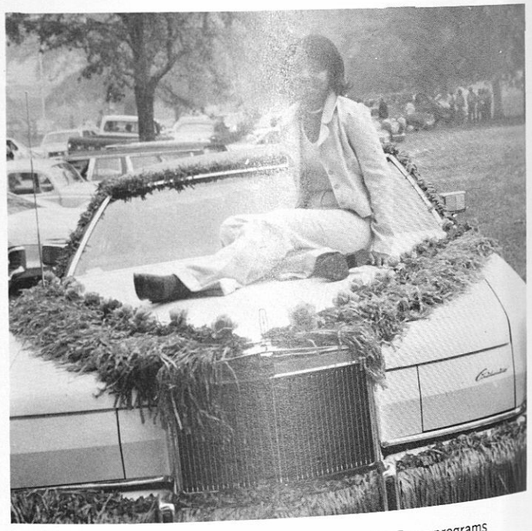

Miss ROTC a loyal supporter of the Army and Air Force programs

This year the enrollment in AFROTC is a total of 135, with 50 of these cadets enrolled in the Professional Officer Course which leads to a commission as a Second Lieutenant. Last school year, 25 cadets were commissioned and put on active duty.

The AFROTC Program at Tuskegee Institute enrolls students in the two-year and four-year programs. The programs are available for women and men students to enter and pursue a commission.

AFROTC offers scholarships to students in the two-year and four-year programs who meet the application requirements. These scholarships cover full tuition, fees, and $100 per month. Presently, there are 18 cadets on AFROTC scholarships.

The AFROTC staff consists of three officers and four Noncommissioned Officers.

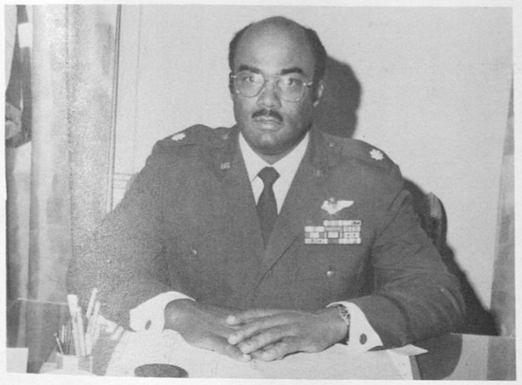

Captain Raymond R. Cook, AS100
Instructor and Commandant of Cadets

Lt. Colonel Richelieu N. Johnson
Professor of Aerospace Studies and AS400 Instructor

Captain Robert W. Western As300, As200
Instructor and FIP Ground Instructor

SSgt James H. McNeil
Chief Administrative Division

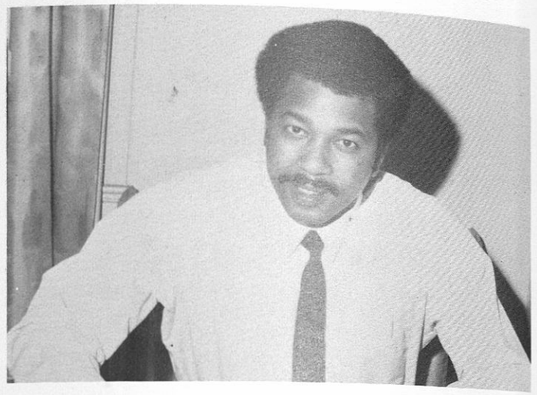

SSgt.Vernon Gray
Personnel Supervisor

Cadet Lt. Colonel Gunn, AFROTC Group Commander, is leading the group in the homecoming parade

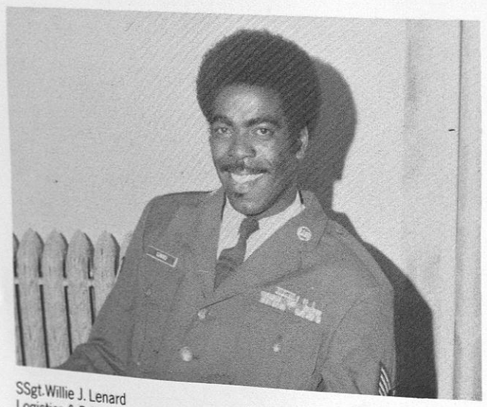

SSgt.Willie J. Lenard
Logistics & Drill Advisor

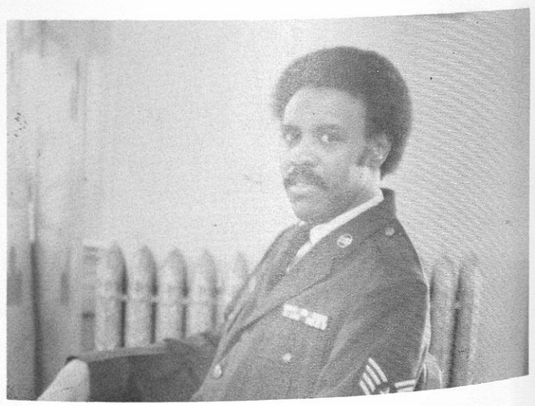

SSgt Alexander P. Alston
Administrative Specialist

Department Of Applied Sciences

Mrs. Patricia T. Young
Secretary to Dean School of Applied Sciences

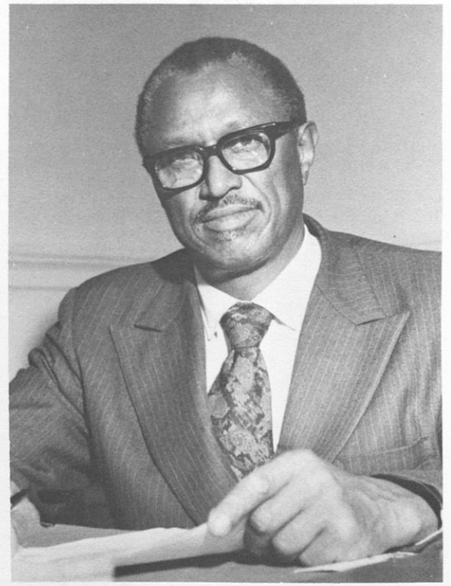

Dr. B. D. Mayberry
Dean, School of Applied Sciences

Mrs. Anona B. Bulls
Administrative Assistant School of Applied Sciences

Mrs. Frankie W. Otis
Academic Assistant School of Applied Sciences

Miss Patrice Davenporte
Student Worker, School of Applied Sciences

Mrs. Marianna Rabb
Secretary to CSRS Research Coordinator

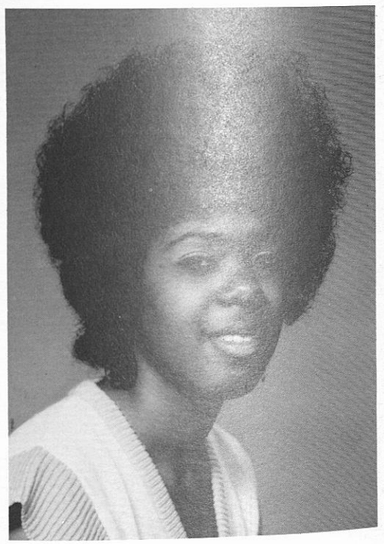

Miss Sharon Robinson
Student Worker, School of Applied Sciences

Miss Yvonne Townsend
Student Worker, School of Applied Sciences

Gaynell L. Dryer
Student Worker

Department Of Business

Faculty: Sterline Hardy, Jimmie King, Head; Tejinder Sara, Wright Lassiter

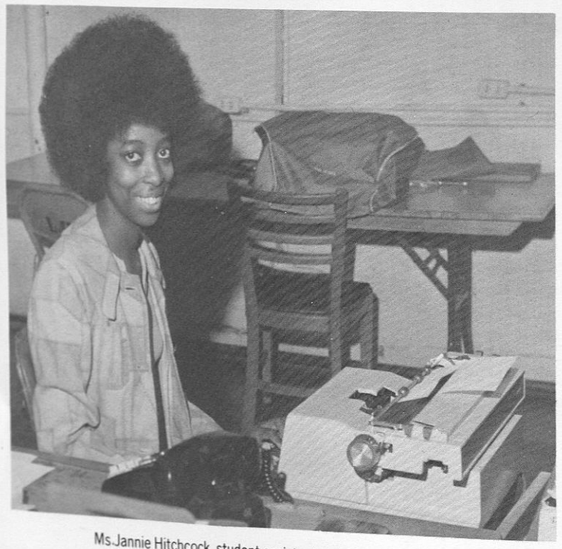

Ms.Jannie Hitchcock, student assistant, helping carry the load.

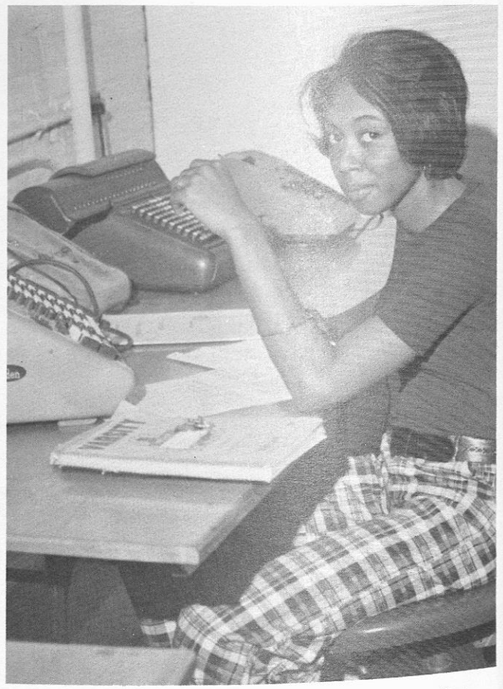

Ms.Jacquelyn Brown,accounting student, waiting to see Mr. King

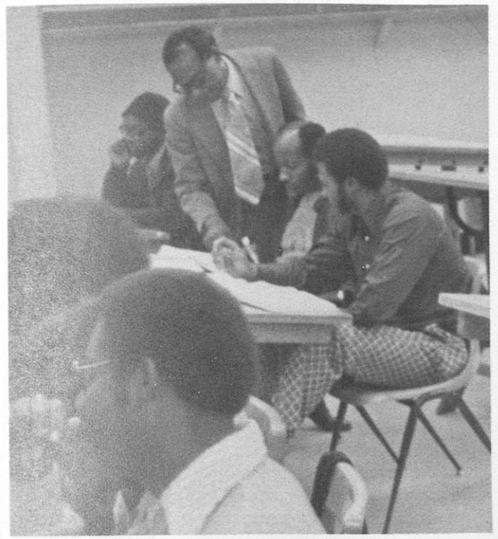

Jimmie King, Jr.

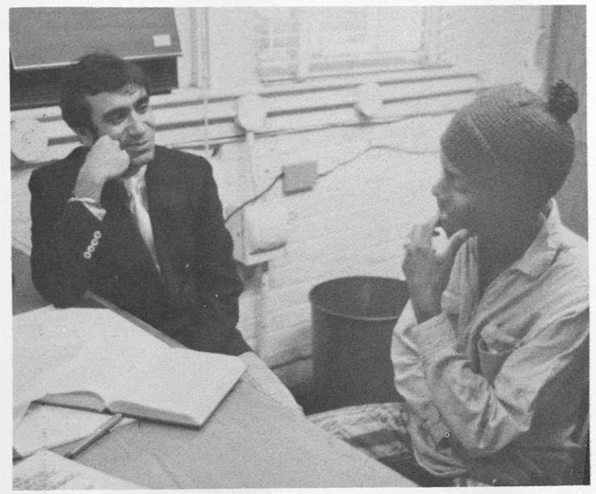

Mr. Sara listening attentively while his student "runs this line down to him"

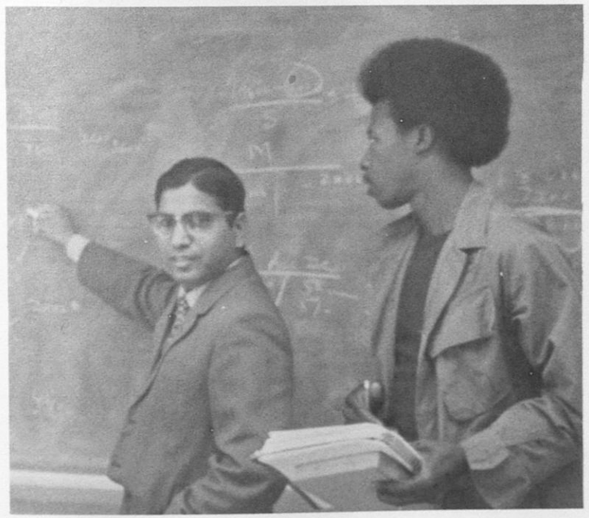

Mr. Maloo, Accounting instructor, using his black board to explain to this student

Department Of Home Economics And Food Administration

Food Administration And Hospital Dietetics

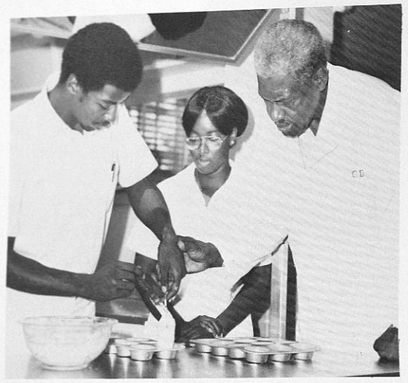

Mr. Jay B. King (R) instructs students in meal management lab.

Students in meal management lab.

Dietetic interne gives diet instructions to out patient in clinic

Dietetic interne gives diet instructions at bedside.

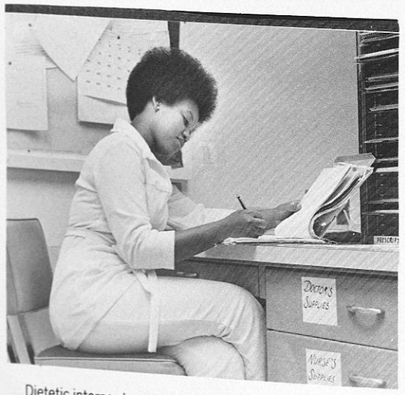

Dietetic interne charts diet instructions on patient's records.

Dietetic interne supervises patients tray service.

Food Science And Nutritional Science

Dr. Ronald Chung (R) illustrates food processing equipment to graduate students.

Dr. Bernadine Tolbert (R) assists graduate student with nutrition project.

Undergraduate laboratory assistants prepare materials.

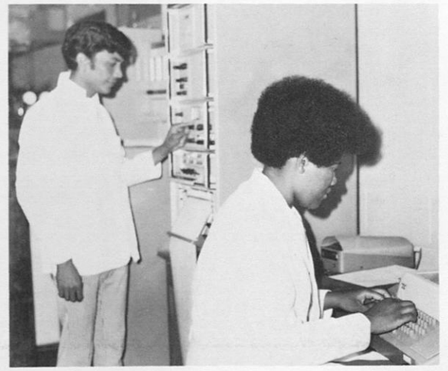

Graduate and undergraduate students utilize computer in projects and research.

Graduate students discussing research projects.

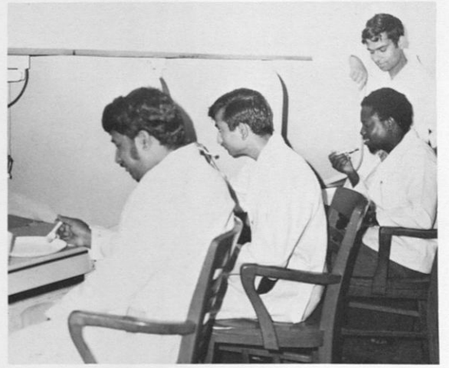

Quality foods taste panel of graduate students.

Clothing And Related Arts

Students getting instructions from instructor.

There is a genuine demand for the trained person in the fashion and allied fields. Through careful study and conscientious application, graduates may enter many occupations. Designers, sketcher, textile artist, stylist, production manager, production supervisor, buyer, fashion reporter, copy writer, advertising manager, art director, fashion consultant, educational director, fashion show director, patternmaker, modeling and home sewing are just a few.

The Clothing and Related Arts Department can accommodate students whose interest and abilities are concentrated in the direction of fashion

Students laying pattern.

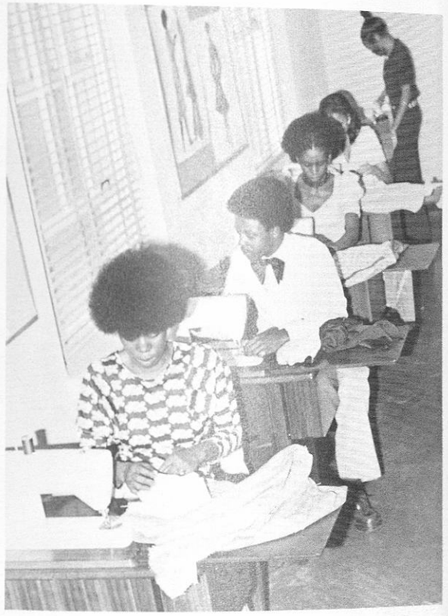

Students in sewing class.

Students getting instructions for proper fitting.

Students discussing new fashion design with instructor.

Department Of Industrial Technology

The Industrial Technology program is organized to provide students with scientific, technical, and leadership preparation for the more promising opportunities in construction, production, manufacturing, development testing, systems analysis, instrumentation, and effective utilization of materials and machines. Building Technology are the major program offerings in Industrial Technology.

Students working together on project.

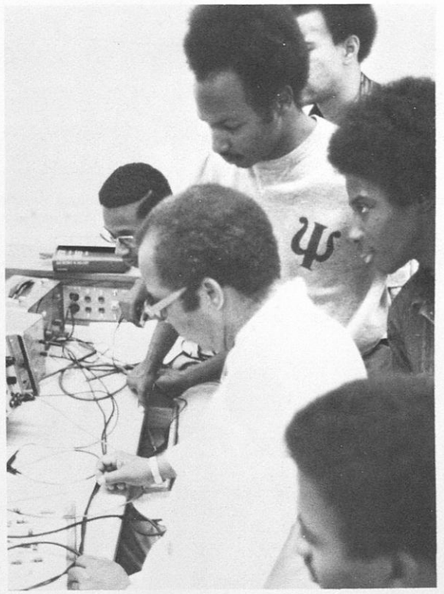

Students getting laboratory instructions.

Students in conference with Department head, Dr. J. N. Harris.

Mrs. G. A. Reed provides instruction for completing building plans.

Electronics Laboratory class.

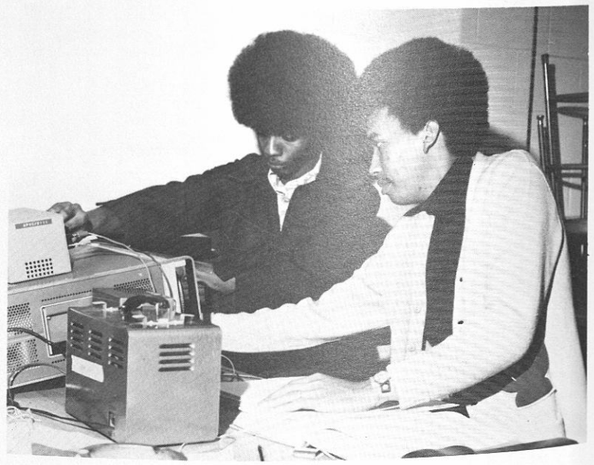

Electronics Laboratory instructions.

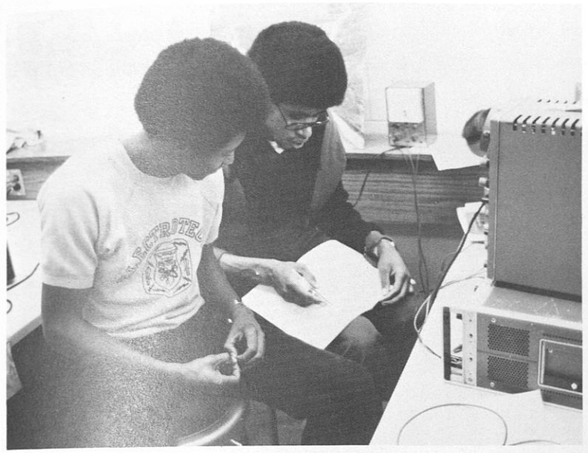

Students comparing notes.

Student gathering data to complete electronics laboratory report.

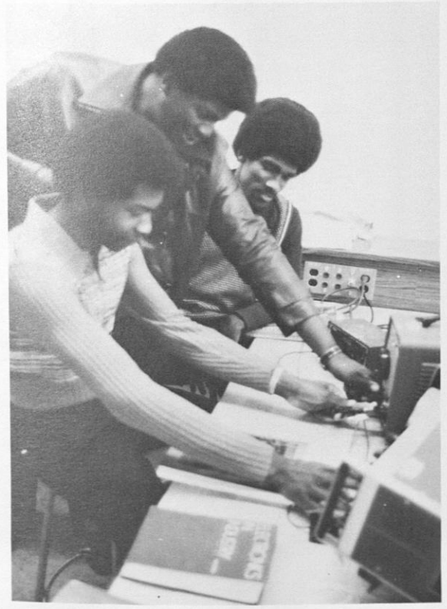

Electronics Laboratory class.

Department Of

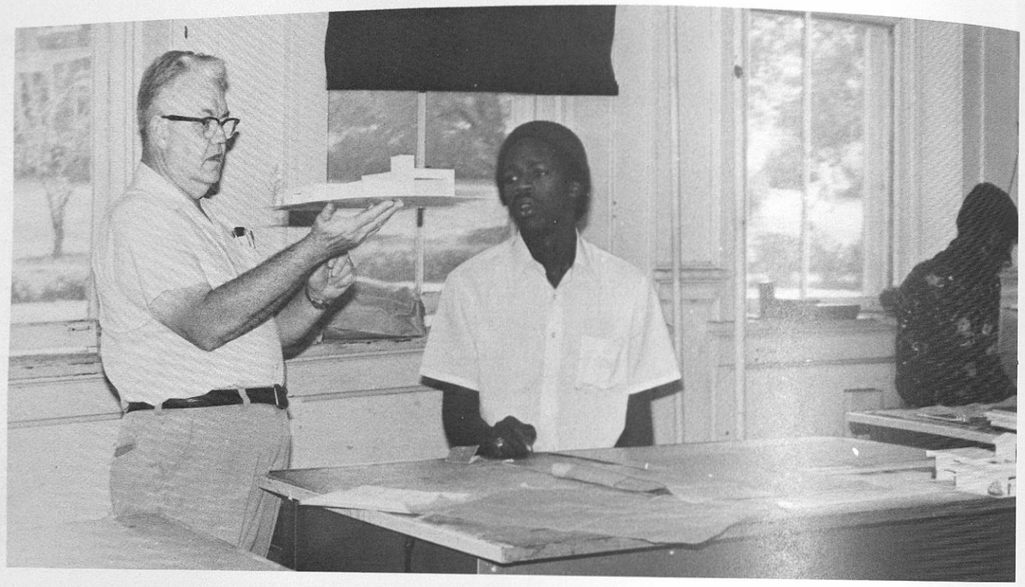

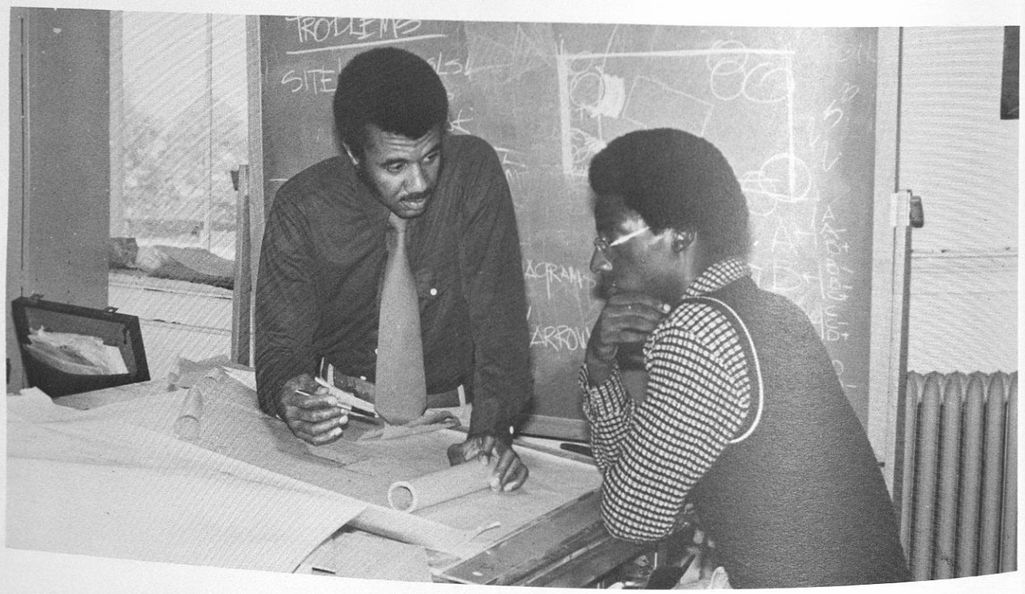

Architecture

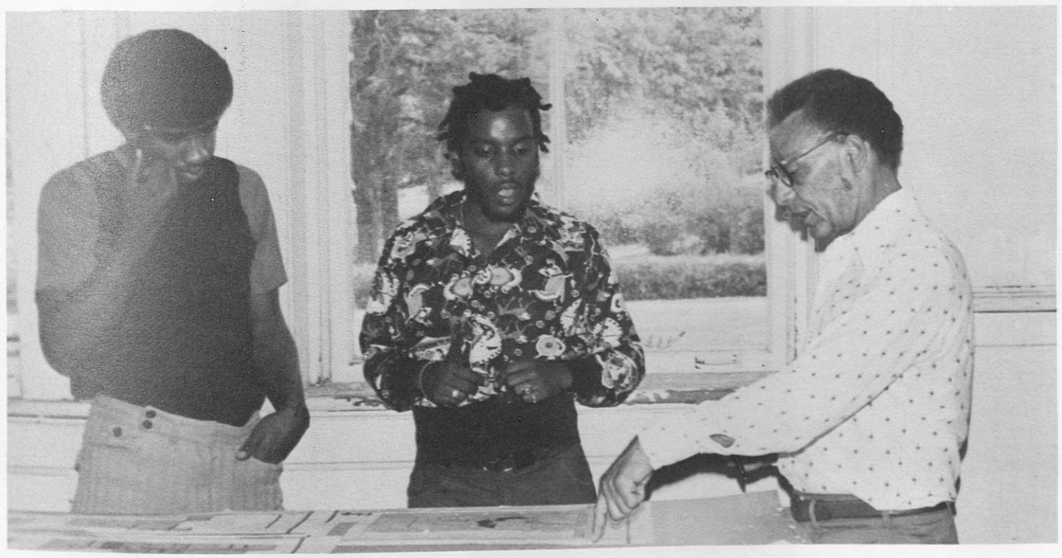

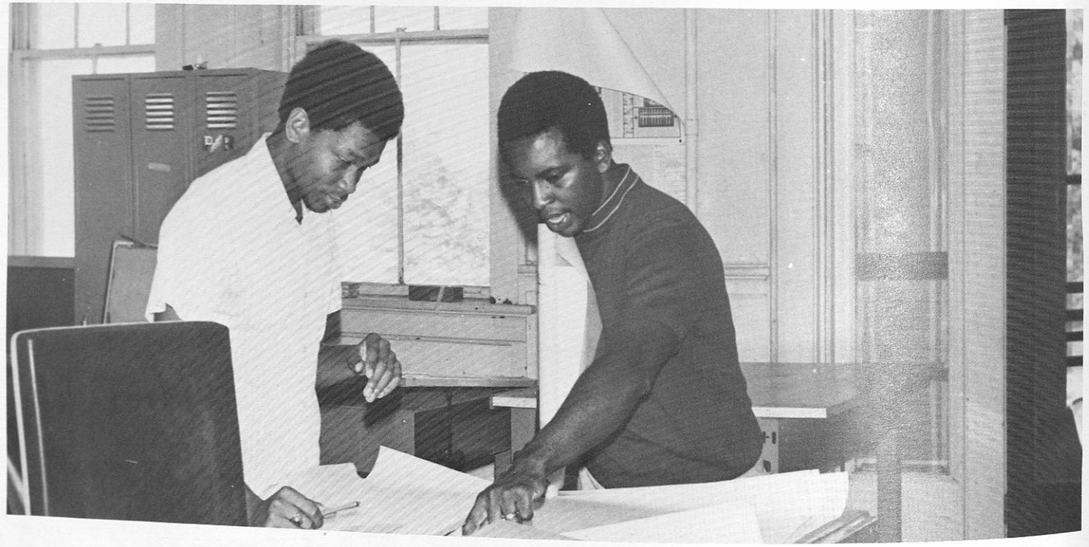

School Of Education

Historically, the education of teachers and school personal has been a major responsibility of Tuskegee Institute since its founding. On July 4, 1881, Booker T. Washington opened Tuskegee enrolling 30 students for the training of Negro teachers.

Teacher-training programs at Tuskegee have over the years produced a substantial number of teachers who have served the profession well in every region of this country and abroad.

The School of Education is the academic unit of Tuskegee Institute responsible for preparing professional school personal. All its programs are State approved for state certification, and are in conformance with the standards of the Southern Association of Colleges and Schools. It holds institutional membership in the American Association of Colleges for Teacher Education, as has been reviewed by the National Council for the Accreditation of Teacher Education.

Dr. Evans Harris has discussion with students in Supervision and Administration

Adult Ed. Conference Left to right Dr. Carson, Dr. Miles, Dr. Carter

Dr. Frankie G. Ellis, Head Dept. of Teaching Disciplines discusses educational journal with students.

Dr. James R. Neal is the new Dean of the School of Education. He hails from Northwestern University; Chicago, Illinois. Dean Neal served as Associate Dean of the School of Education there. He brings with him a host of new innovations for Teacher Education and other professionals.

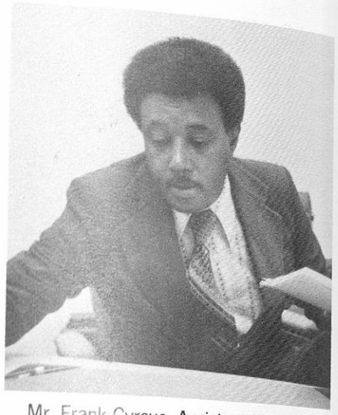

Mr. Frank Cyrcus, Assistant Dean of the School of Education. Mr. Cyrus for the past several years has worked very diligently in promoting higher standards and excellence in the School of Education.

Mrs. Callahan, Administrative Secretary to the Dean.

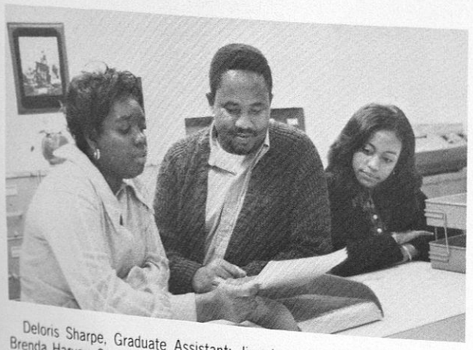

Deloris Sharpe, Graduate Assistant; Jimmie Love, Graduate Assistant; Brenda Harvey, Student

Mrs. Mildred Hoffman Secre. to Educ. Faculty discussing office techniques with: Left to right: Elnora Marfleet (Mrs. Mildred Hoffman) Ms. Laleta Sylvester and Leonia Hinson.

Mrs. Mercedes Blackmon, Sec. to Assistant Dean of Education.

Mrs. Geraldine O. Clark, Secre. to the Dean of Education

Left to right: Mrs. Geraldine Clark, Miss Rosa McCloud, Mrs. Debbie C. Thomas, Dean Neal, Mr. Johnny Jeter. Reception for National Ed. Week.

Students greet new Dean of Education

Visiting Self Study Committee Meeting. Dean Neal, Mr. Frank Blair, Mr. Frank Cyrus, Mr. Uylesse Byas, Dr. K. B. Young

Dr. James R. Neal, Dean School of Education; chats with students.

Dr. James R. Neal, Dean. Mr. Ulysses S. Byas, Supt. of Schools, Mrs. Russ Peters, Dr. Luther Foster, President; Mr. John Ayres, Honoring outstanding students during National Education Week

National Ed. Week Mr. Jefferson, Associate Superintendant of Macon County awards special recognition to Miss Iris Dixon student at Tuskegee Institute High School.

Guidance and Counseling Faculty Left to right: Dr. Meharry Lewis, Dr. Richard Hawk, Dr. Fannie R. Colley.

Department of Teaching Discipline and Graduate Students.

American Education Week Brown Bag Symposium

Student Council on Exceptional Children Christmas Party.

Foundations Committee Meeting Standing left to right: Dr. A.M.S. Raa, Dr. Pearl W. Headd, Mr. Walter Scott, Jr. Seated left to right: Dr. Paul Wall, Dr. Withro McEnge, Mrs. Mary Stephens, Dr. Hossein Noori.

Dr. Taylor in session with Vocational Students

Mr. Reuben Ellis, supervises techniques of ceramics class.

Students utilizing resource materials in curriculum laboratory in Huntington Hall.

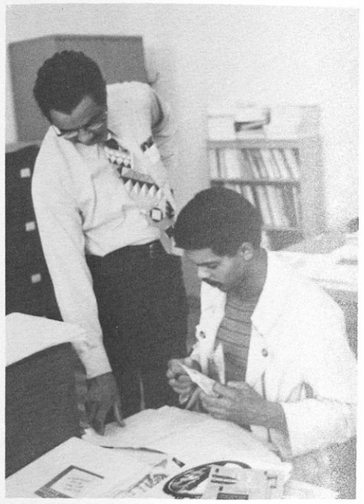

Director of Agriculture counsels students in Agriculture Education.

Mrs. Florence Butler, instructor at Russell Nursery School.

Miss Helen Williams, Mrs. Mary Scissum, Mrs. Elva Salory, Miss Lula Pugh and laboratory Kindergarten Class.

School Of Physical Education

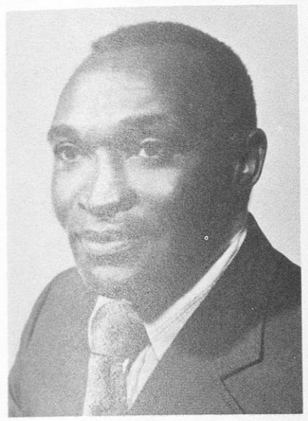

Henry Hubert
Tennis Coach

Margaret Chenier
Administration Assistant

Coach Sissum
Head Football Coach

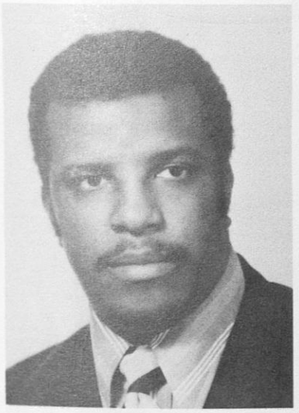

James Martin
Baseball Coach

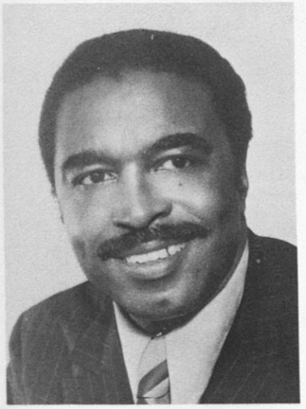

Dr. Howard Davis
Head of Physical Education Department

Physical Education

Frances Thomas
Head Education Instructor

Dorothy Ashe
Cheerleader Advisor

Rebecca Jackson
Director of Women Sports

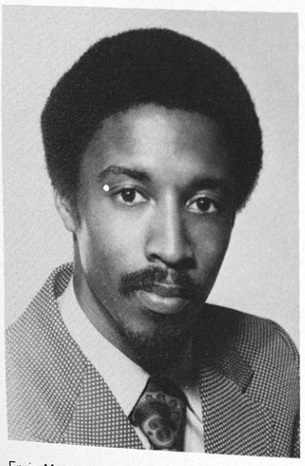

Ernie Montgomery
Cross Country Track and Swimming Coach

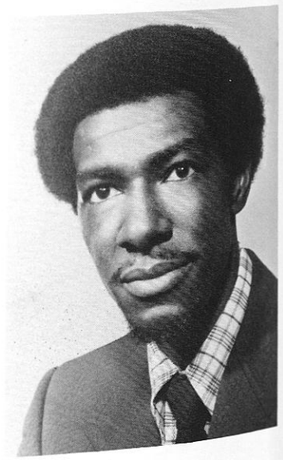

Henry Ford
Basketball Coach

P. E. Majors Community Services

Physical education major training Special Education classes for Special Olympic Competition.

Physical education majors volunteer services for community swimming program.

P. E. Majors Community Services

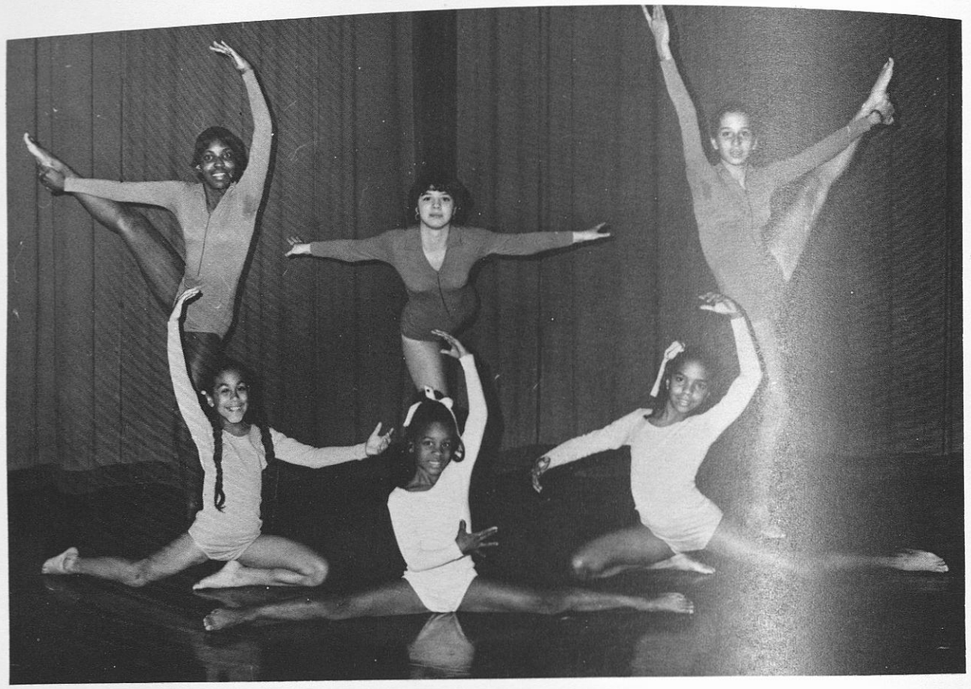

Gymnastics of community children

Swimming program for community children

Electrical Engineering

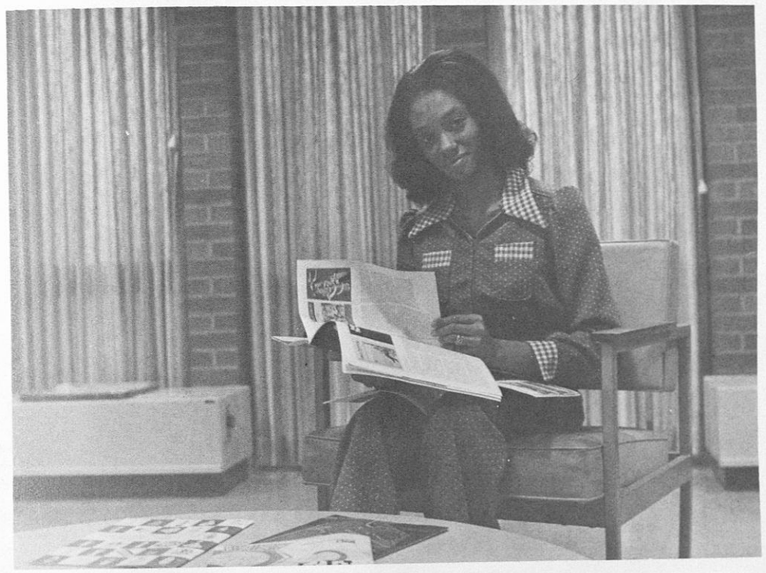

Women's Lib magazines hold E.E. secretary J.J. Harper's attention.

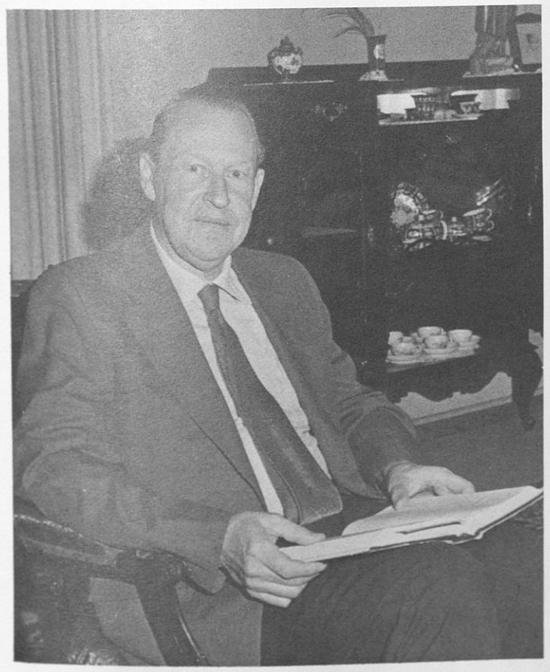

Prof. Ed Uhlig's day ends with strictly recreational reading.

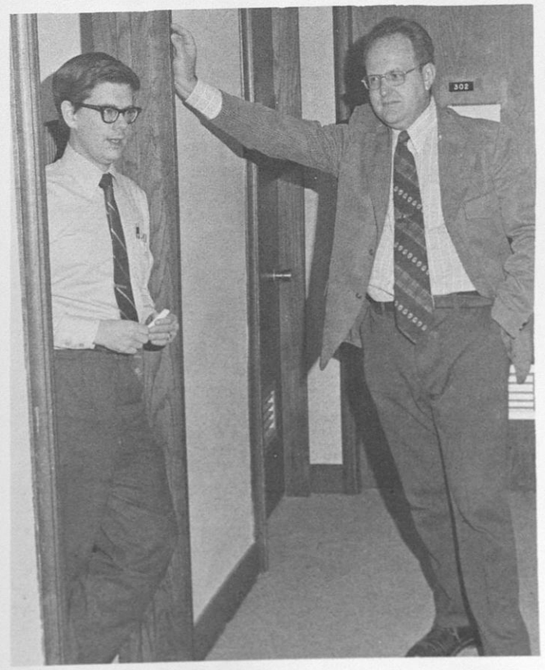

Prof. Mike Erdey (right) and visiting bell labs, Prof. Ed Schaefer Schmoos in the corridor.

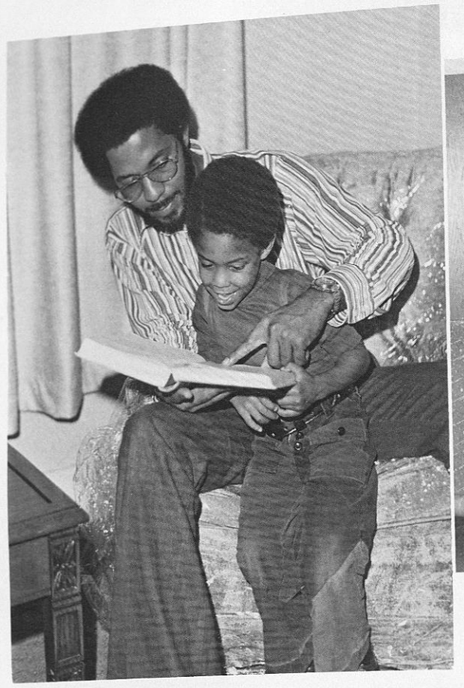

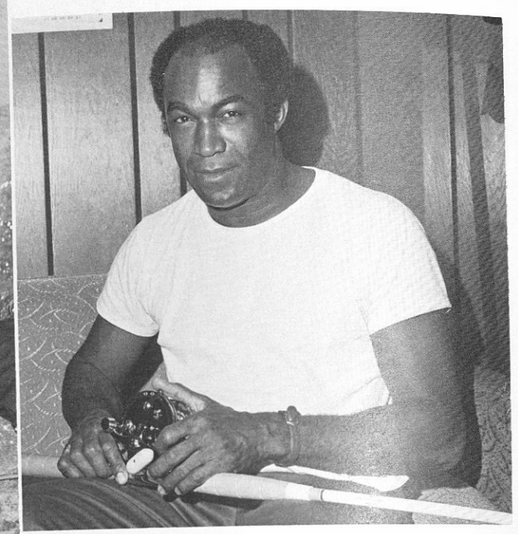

Assistant Professor Ernie Grant gets ready for weekend of deep-sea fishing.

Young Sammie White Jr. "runs it down" for his assistant professor dad.

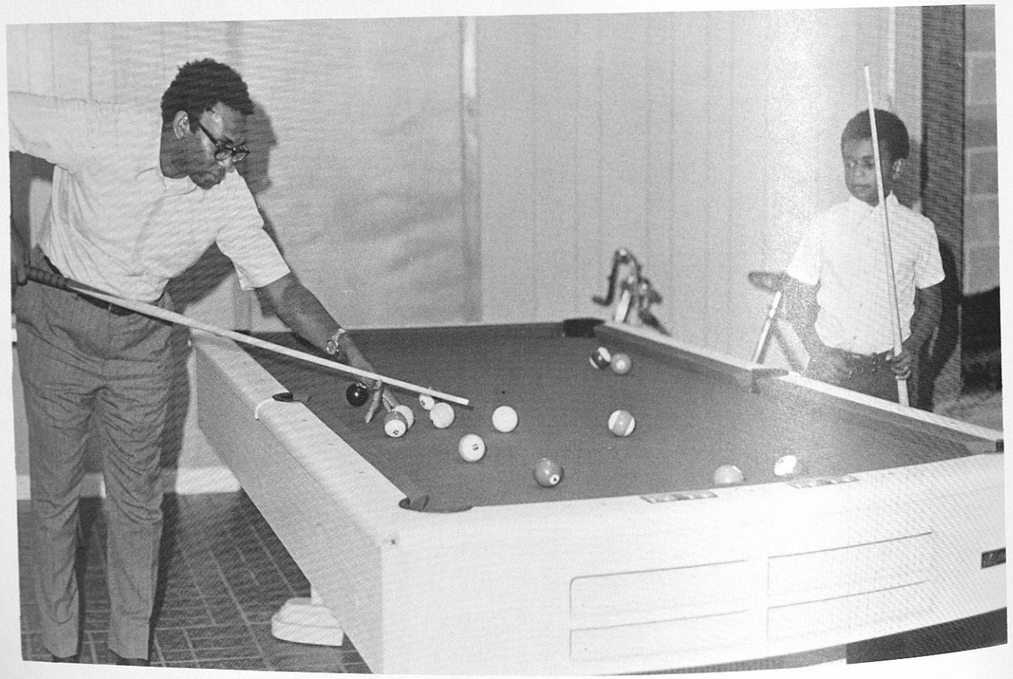

Eight year-old Kip gives Dept. Head Bob Jones a lesson.

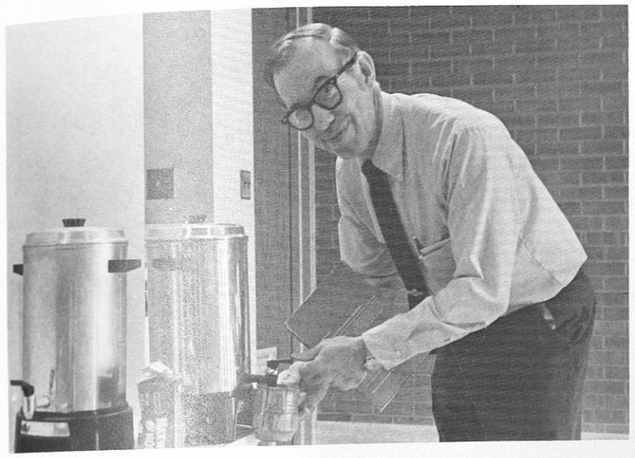

Coffee in the lounge is part of visiting IBM Professor Ed Gardner's daily routine.

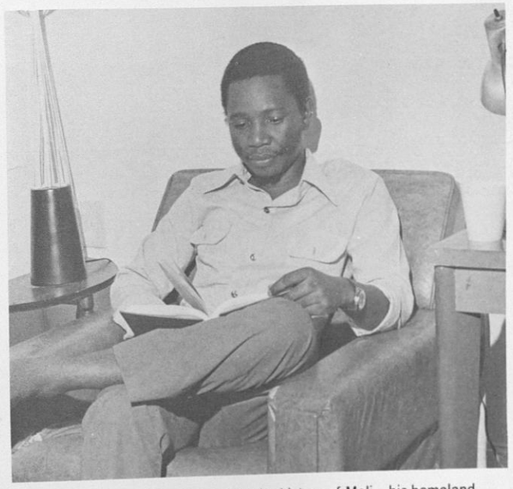

Professor Madiassa Maguiraga finds the history of Mali—his homeland –to be an engrossing subject

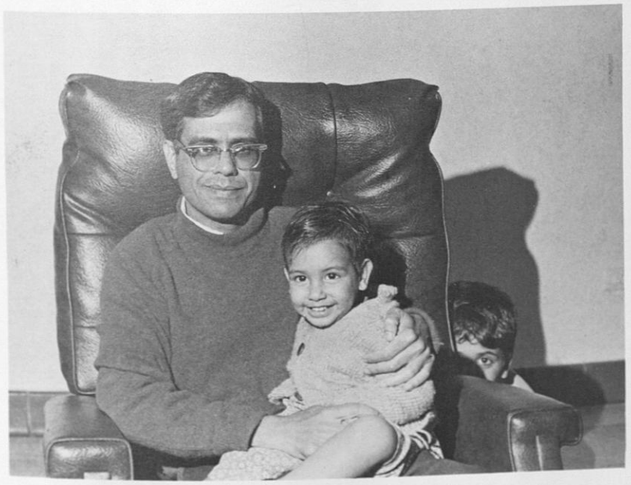

Putting the boys to bed is part of Professor C. V. Doreswamy's night-time routine.

Mechanical Engineering

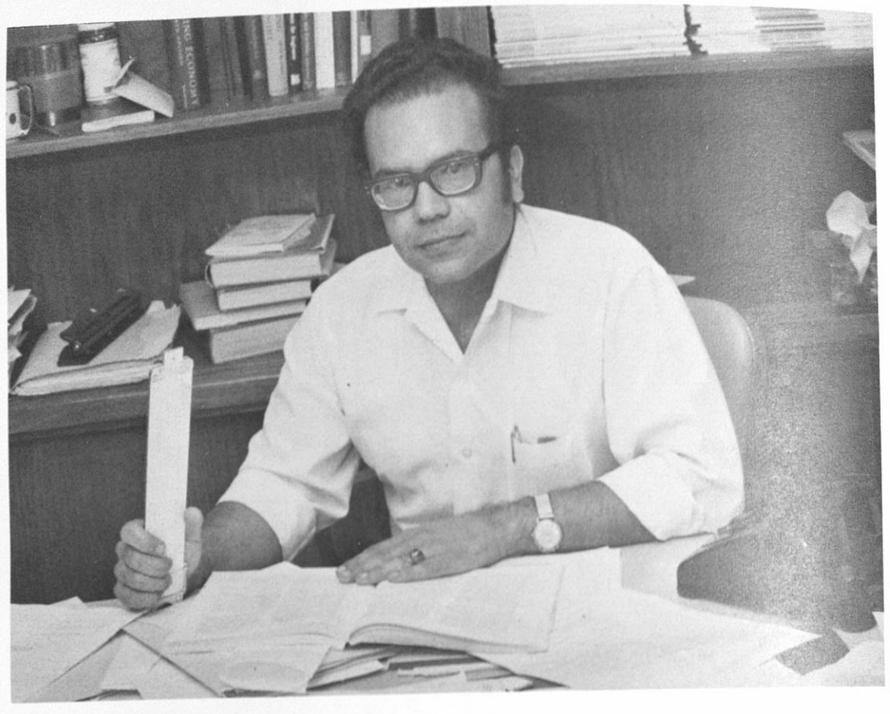

Dr. M.S. Khader, Assistant Professor of Mechanical Engineering.

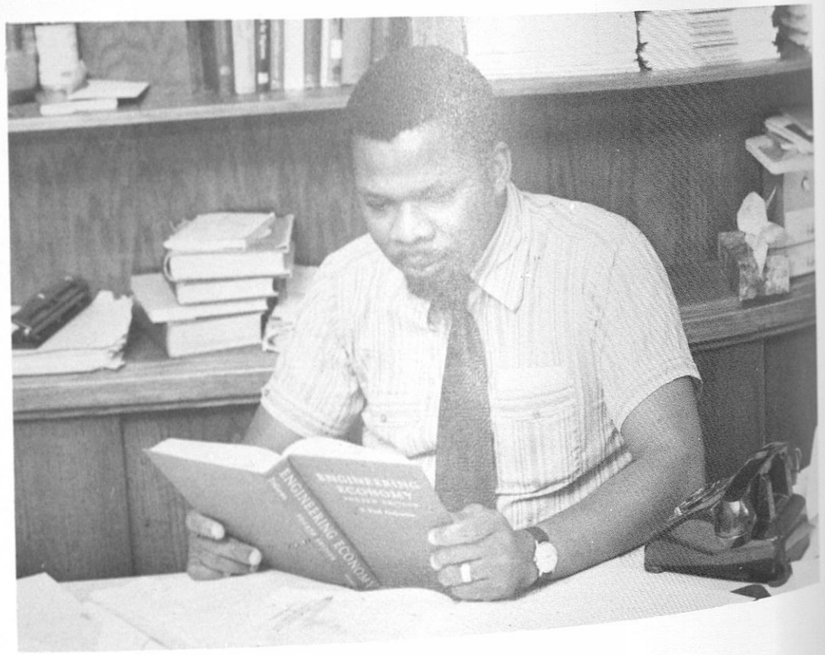

S.N. Evbyoma, Assistant Professor of Mechanical Engineering.

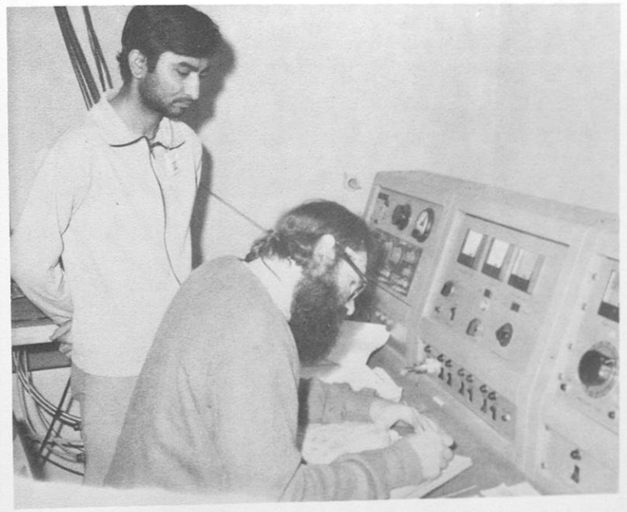

Dr. P.A. Lovetan, Assistant Professor of Mechanical Engineering, and a student operating the pulsed Neutron generator in the nuclear laboratory.

Earl Wilson, Senior in Mechanical Engineering at the Graphite Subcritical Assembly in the nuclear laboratory.

Hewlett Packard 2000F Time Sharing Computer System. You may be assured our computer will find you a date; say Tim Gardner.

Pre-Engineering Summer Progam Directors: Dr. Z. W. Dybczak and Dr. R. J. Pomazal, Instructors: Dr. Satish Chandra and Mrs. Mary Jones (not shown): Dr. F. E. LeVert and Mrs. B. L. Chappell, Advisors.

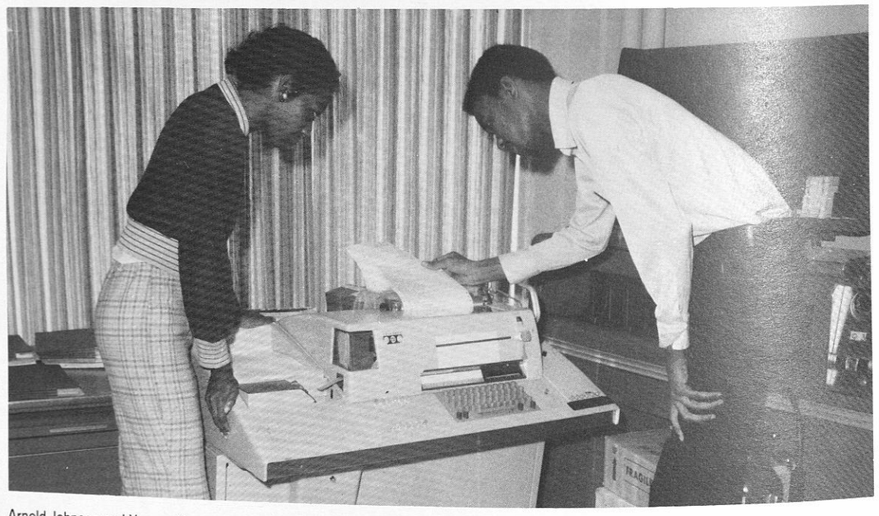

Arnold Johnson and Yvonne Young checking dating information punched into the machine. Why not try it you'll like it.

School Of Nursing

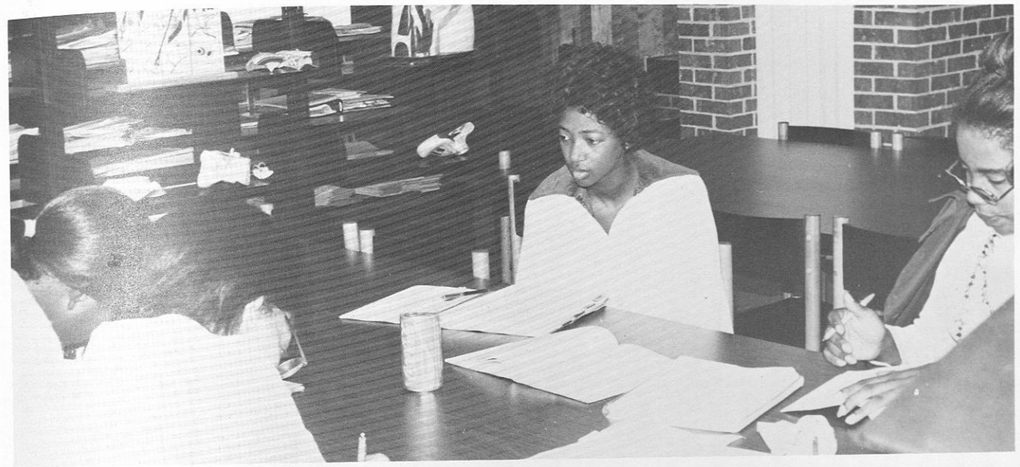

Nursing students preparing class assignments.

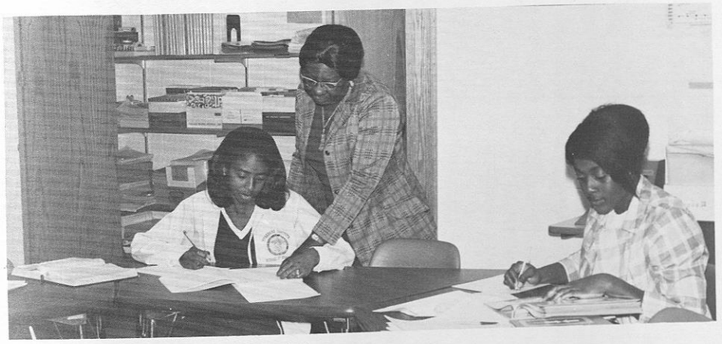

Mrs. D. L. Gilliam and students in Reading Lab.

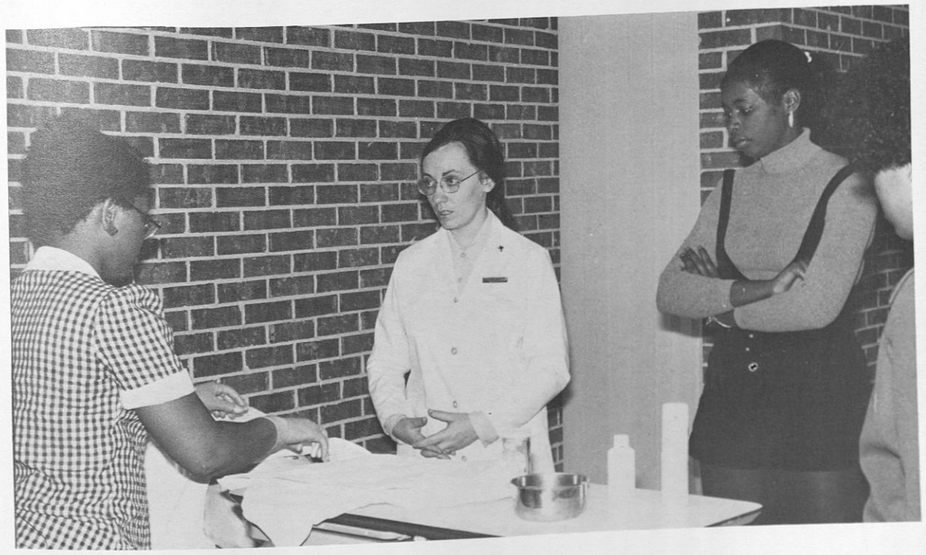

Mrs. R. Luquire and students in Basic Nursing Lab.

Mr. D. Johnson with students in Learning-Resource Lab.

Mrs. E.H. Richards, Acting Dean

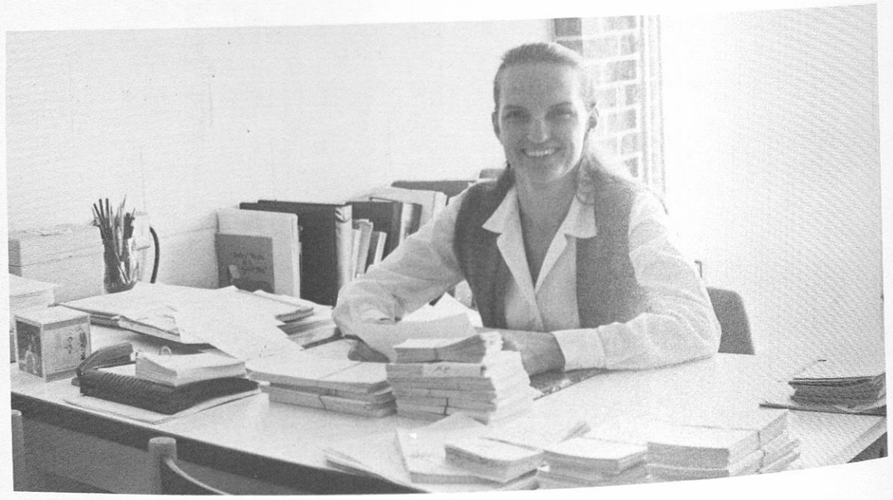

Mrs. J. S. Pyle, Instructor

Mrs. L. R. Phillips, Staff member

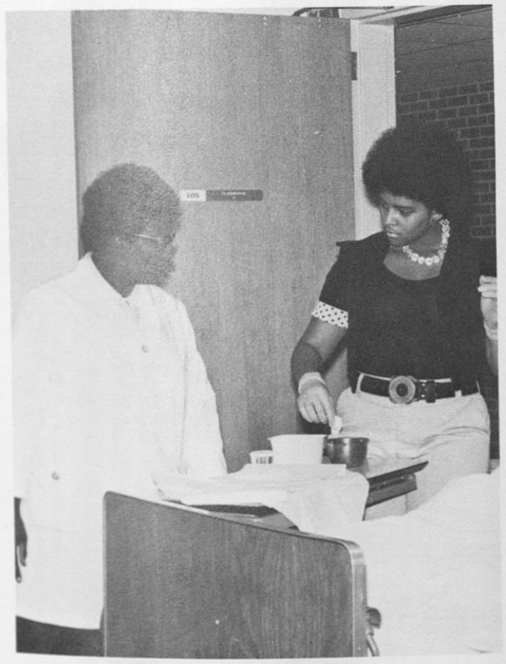

Miss E. Bowen watches student demonstrate a nursing procedure in Basic Nursing Lab.

Mrs. B. Gardner demonstrates medication procedure to students.

School Of Veterinary Medicine

Dr. Nickenzie shares a humorous moment with members of the sophmore class, although seriousness and alertness are the general norm.

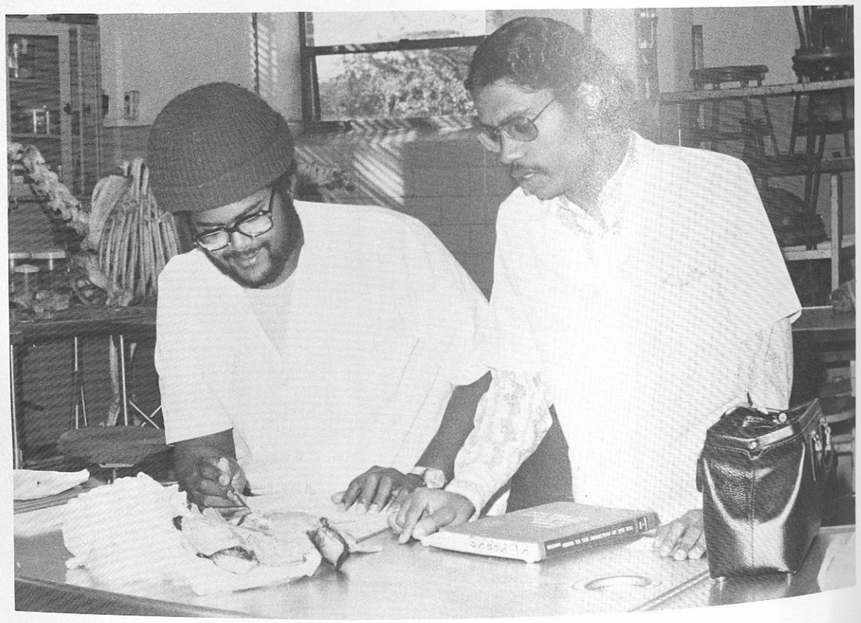

Kermit Harvey and Kenneth Marks are also Aware of the merit of a good foundation in their future patients.

Mrs. Beechum, of Virology, explains to Daniel Suggs the necessity of various procedures in cuturing viruses.

No veterinarians can ever aspire to success without an understanding of the Poasic Anatomy. First Year students Howard Daniels, Candance Ashley and Cynthia Regis are preparing for such aspirations.

Many times Microbiological test are essential to a diagnosis, fourth year student Joesph Paige assists as Dr. Jenkins of Microbiology explains test results to them and Mrs. E. McNamee.

Often times a diagnosis cannot be made without a radiographic examination. Dr. Hacc stresses this point as seniors and juniors listen intently.

Oswell Jackson, and Wendell Baker and Philip Copper observe as Dr. Cho of Pathology explains the occurrence of the diseased state on hand.

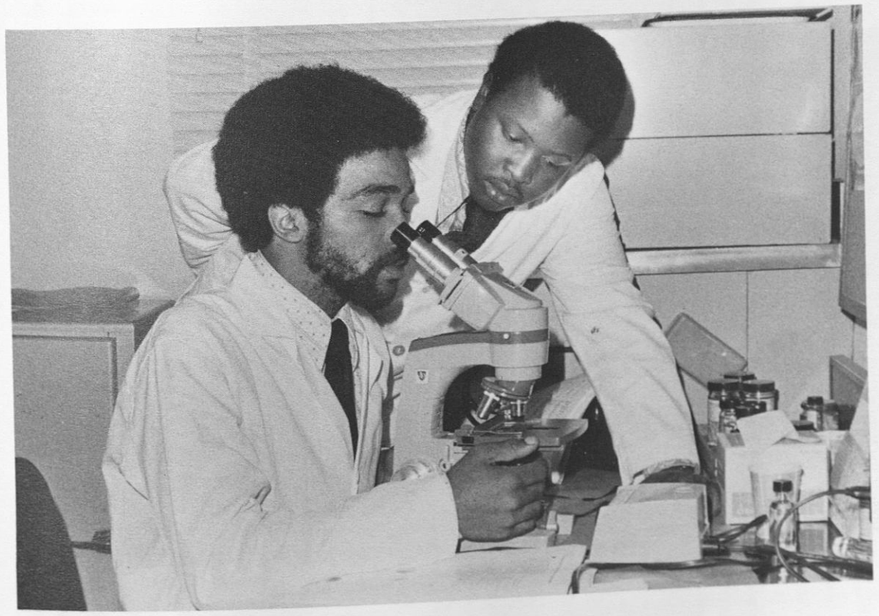

Ahmed Abdur-Razzaq explains and examines the blood pictures of a patient while Lawrence Wallace assists. Often times a carbonatory evaluation of the blood enhances a diagnosis of a disease process.

In preparing for an ambucatory call, John Williams consults Dr. Anderson. Sharon Bryant looks on while Linda Bryant mades a checklist of needed drugs and instructions.

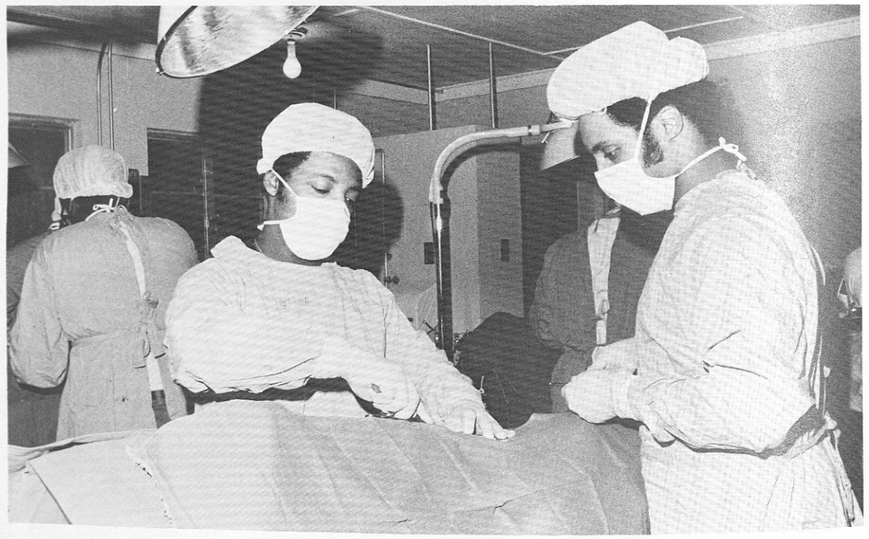

Surgery proficiency is a mandatory skill of veterinarians. Harrison Foy, Assisted by fellow 3rd year classmate James Lawrence begins a surgical exercise that will enhance their sikill.

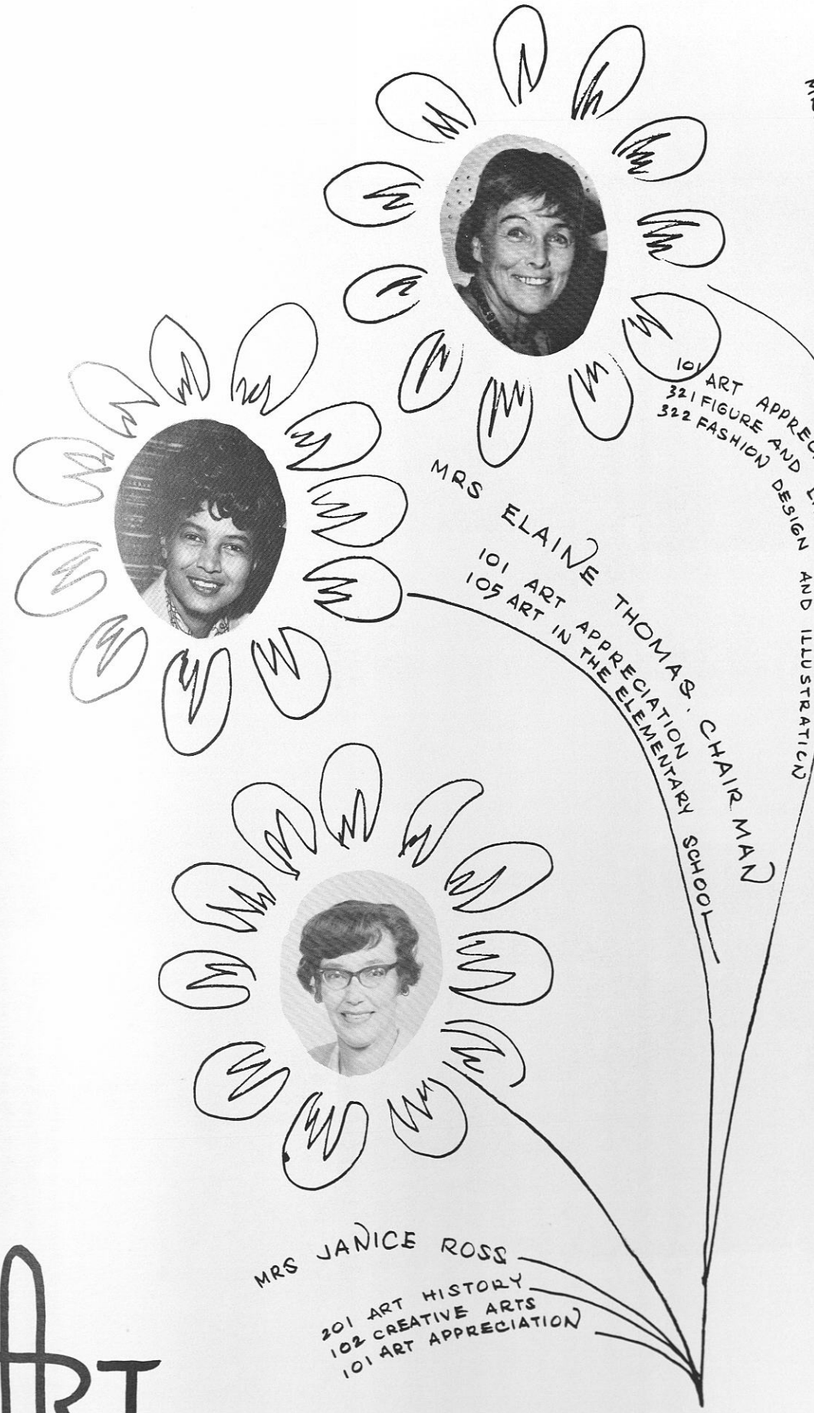

Mrs. Janice Ross going over class lecture with creative Arts 102 students.

Mrs. Elaine Thomas points out techniques in seeing proportion as Art students enjoy sketching a still life composition.

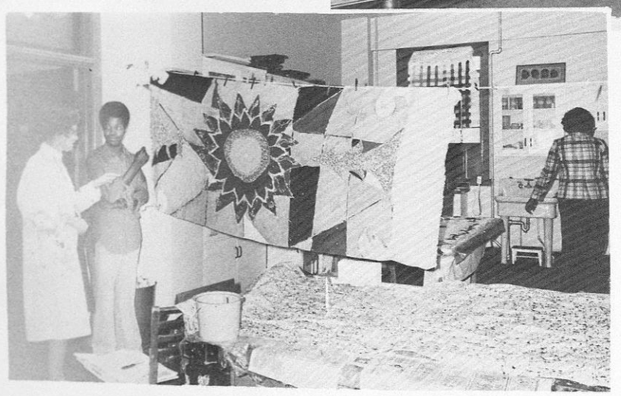

Mrs. Janice Ross explains the application of textile design as students look on.

Mrs. Elaine Thomas and Art Appreciation students study sculpture by local sculptor, Mr. Robert Jackson (Extreme right).

Mrs. Stefania Jarkowski's figure and life drawing class studies faces of east Africa exhibit.

Mrs. Elaine Thomas and Art Appreciation class designing Museum Exhibition Posters.

Reading Clinic

Professor: Dr. A. M. S. Rao, Director
Instructors: Mrs. F. F. Williams, Mrs. E. E. Geeter,
Mrs. A. Hamilton, Mrs. E. P. Cyrus

The Reading Clinic is one of several units of the College of Arts and Sciences and serves as a laboratory to the Graduate Reading Program in the School of Education. Presently the instructional staff includes a professional educational psychologist as director, four full-time instructors, and three teaching assistants. who are candidates for Master of Arts Degree in Reading.

The primary service function consists of a semester long, one-credit course designed for students having difficulties in reading and learning skills necessary for a successful college level performance. These skills are related to communication, listening, comprehension study, note-taking, test-taking, vocabulary development, spelling, and the like.

Each freshman student who does not make the option level in the Placement Test is required to enroll in Reading Improvement course 101/102 during the first semester of his admission to Tuskegee Institute. Those placed in the option category and upper class students will profit from a semester study at the Clinic to the extent that they understand improved methods of reading and learning.

All students receive a thorough diagnosis of their reading and learning problems, and individual aid is provided through intensive counseling and instruction. An extensive selection of films, filmstrips, and programmed learning materials are maintained. A complete learning center including a 48-position reading laboratory is used during the instructional stage.

The Reading Clinic serves as a training ground for graduate students in Reading and offers them laboratory facilities and opportunities for supervised practicum experience in psychological analysis and treatment of reading deficiences.

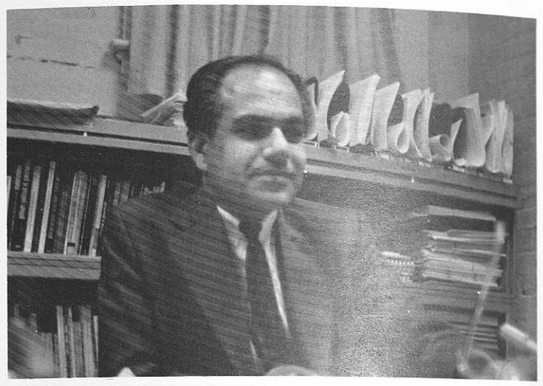

Dr. A. M. S. Rao. Director. Reading Clinic

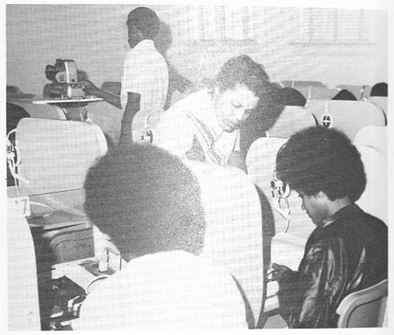

Mrs. Williams observe students performance.

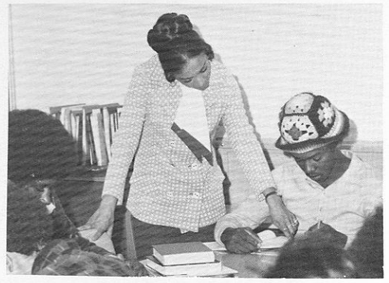

Mrs. Gector points out the directions to her students

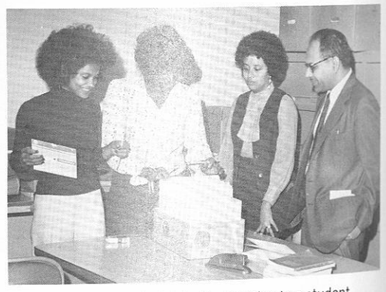

Mrs. Cyrus is giving individual instruction to a student.

Mrs. Hamilton explains the purpose of finding the main idea in a paragraph.

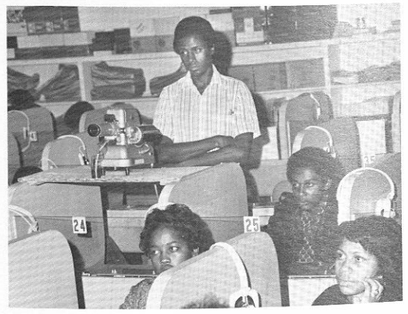

Graduate assistance. Gail Grissett Mae White and Rirley Watts with Dr. Rao.

Tuskegee Institute Department Of Social Work

Working Together To Build A Service Community

The Social Work Program at Tuskegee Institute is a professional training and educational program offered in the college of Arts and Sciences.

Faculty: Barbars Smith Bryant, M.S.W. University of Chicago; Ruffer Johnson, M.S.W. University of Michigan Edward Johnson, M. S., Ray H. McNair, Phd. University of Mich.

Seminar . . . . The Black Family.

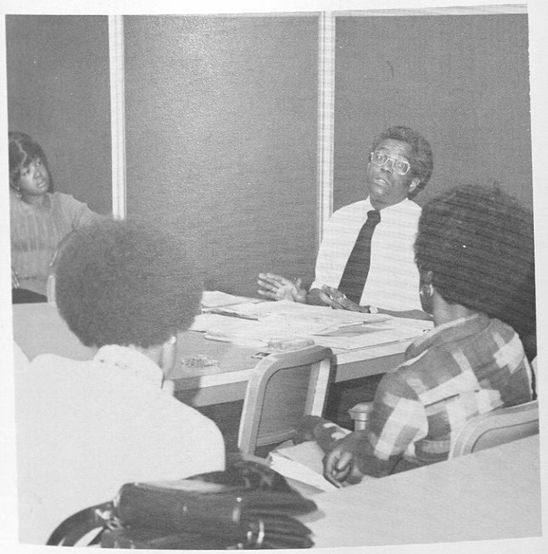

Dr. Richard English, visiting lecturer.

On The Serious Side...

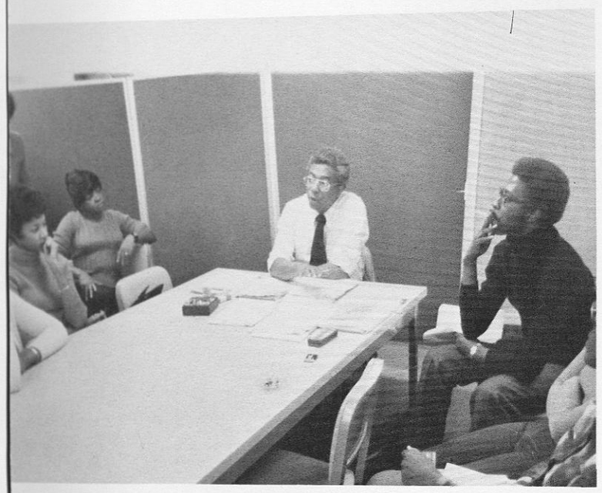

Tootsie . . . Why are you always late?

What is she looking at?
L. R. Betty Thomas, Wanda Brown, Vivan Blackmon, Janet Warren
Backrow: L. R. J. Moore, Supervisor, Marcia Blond, Kate Blanding, Ronald Bleckley

Remember New Orleans . . . . ?

Hospital Dietetics

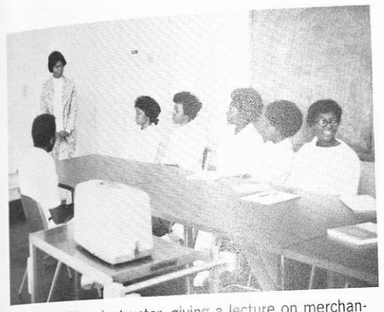

Mrs. B. Phillips, instructor, giving a lecture on merchandising to dietetic interns.

Miss J. Reynolds giving diet instructions to a patient.

1973-74 Dietic Intern class displaying merchandising food items.

Mrs. G. Martin, Dietetic Intern, giving diet instructions to a patient.

Mrs. G. Martin, Dietic Intern giving key points on merchandising to classmates as part of administrative experience.

Mrs. G. Martin, reads a patients' chart.

Patient tray line . . . . We work together to ensure the serving of nutritious and appetizing meals to our patients.

Mrs. M. Perry, Dietetic Intern, giving diet instructions to a student.

Penola Stephens. Senior Socialogy Major; and Chaplain Johnson

L. R. Penola Stephens. Cassandra Washington. Carolyn Hill and Mrs. Bobbie Lynn.

Chaplain's Office

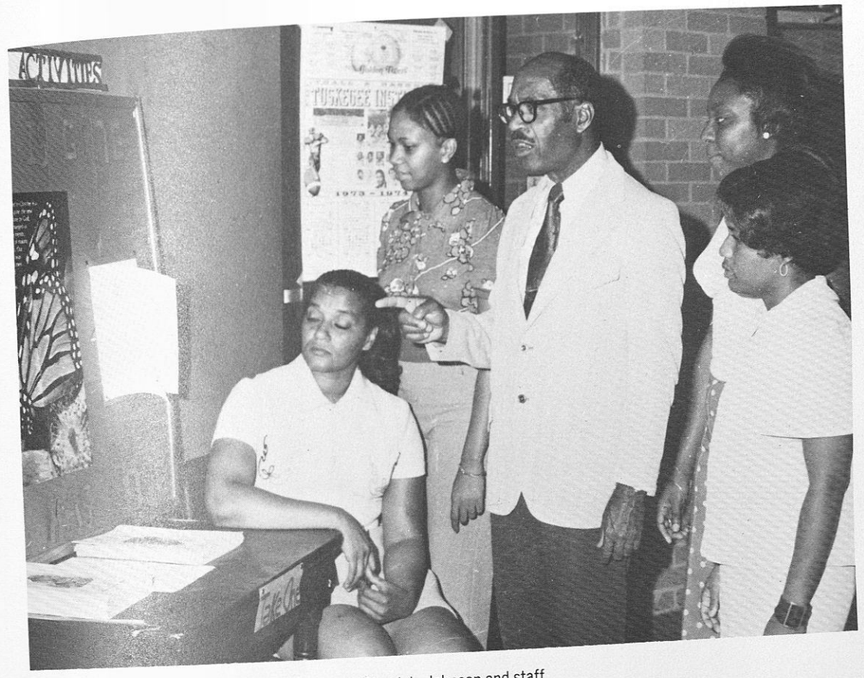

Chaplain Johnson and staff

Ushers: Annie Godfrey, Beverly Thomas, Author Robinson, Wilma Brown, Deloris Moseby

Sunday School

HONORARY

3.0

Who's Who Among Students In American Colleges And Universities

Who's Who

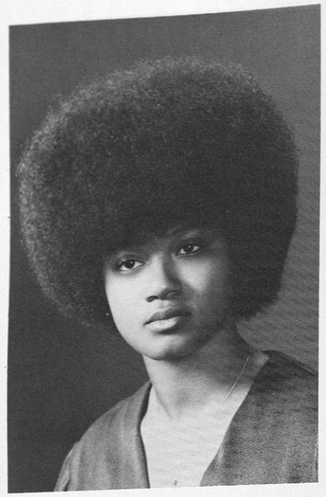

Lornadette Hudson is a senior from Montgomery, Alabama. Her major is Physical Education. She is a member of the Professional Physical Educator's Club, Tuskegee Institute Pep Squad, Modern Dance Club, Gamma Sigma Sigma National Service Sorority, She is also Miss Physical Education, Miss Pep Squad, and has been on the Dean's List.

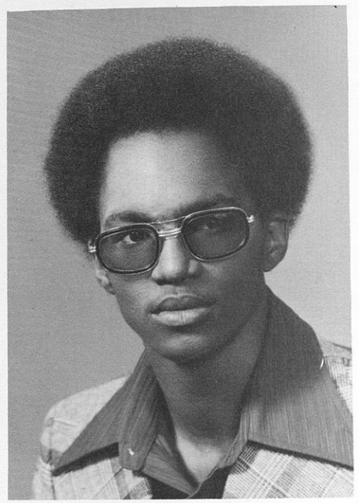

Sylvester Sartor is a graduate student from Memphis, Tennessee whose major is Student Personnel Services. He is a member of Kappa Delta Pi Honor Society, Student Officers' Council, Kappa Alpha Psi Fraternity, Publication Board, and was a member of the Tuskegee Institute-University of Michigan Exchange Program. He is also this year's Editor-in-Chief of the Tuskeana.

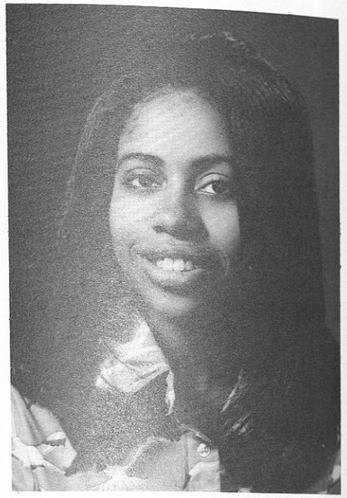

Linda J. Morris is a senior from Columbus, Georgia. Her major is Biology. She is a member of the Tuskegee Institute Choir, Delta Sigma Theta, Inc., Beta Kappa Chi, and the National Black Student Science Organization.

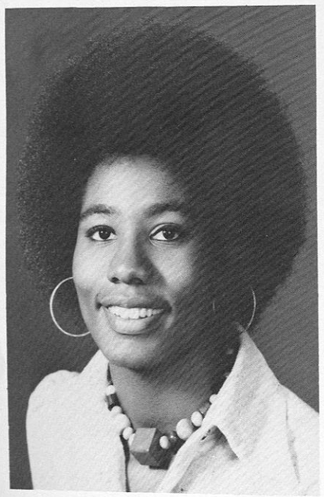

Evelyn Mays is a senior from Columbus Georgia. Her major is Physical Education. Evelyn has been an honor roll student, is a member of Alpha Kappa Alpha Sorority, Professional Physical Educator's Club, Alabama Association of Health, Physical Education and Recreation.

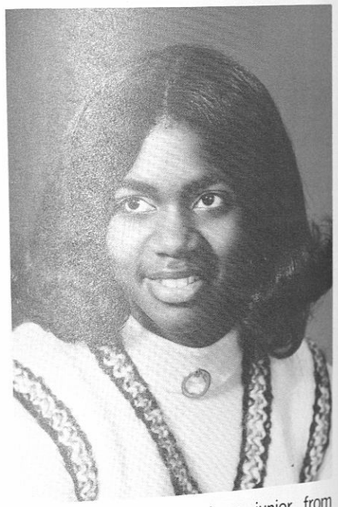

Inez Christine Pierce is a junior from Montgomery, Alabama. Her major is Political Science. She is affiliated with the Alpha Kappa Alpha Sorority, Political Science Club, Pre-Law Club Liturgist, Judicial Board, Dormitory Council, Residence Hall Association, and the Pan Hellenic Council. Inez is also Miss Pan Hellenic A.K.A.

Willie Mae Hubbard is a senior from Dry Branch, Georgia. Willie Mae's major is Pre-Med. She is the president of Delta Sigma Theta Sorority, a member of Alpha Kappa Mu Honorary Society, Pre-Alumni Club, Senior Representative of Educational Policies for Arts and Sciences, and a member of the National Black Student Science Organization.

Jennifer D. McCaskill is from Mobile, Alabama. She is a senior majoring in Sociology. She is a member of Alpha Kappa Alpha Sorority, Inc., Sociology Association, and a former attendant to Miss Tuskegee. Jennifer has maintained scholastic excellence for the honor roll and the Dean's List.

Pauline Annette Mackey is a senior from LaFayette, Alabama. Her major is Secondary Education (Social Studies). Pauline is a member of the Alpha Kappa Mu Honor Society, Kappa Delta Pi Honor Society, Delta Sigma Theta Sorority, Tuskegee Institute Choir, Campus Digest. She has maintained the honor roll for 4 years and also the Dean's List for 4 years.

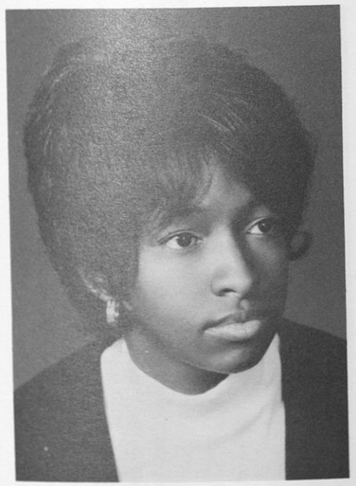

Jacqueline Johnson is a senior from Camp Hill, Alabama. Her major is Food Administration. She is a member of Delta Sigma Theta Sorority, Inc., Alpha Kappa Mu National Honor Society, Beta Kappa Chi Scientific Honor Society, Dean's List, Honor Roll, and the Foods and Nutrition Science Club.

Olivia S. Robinson is from Alcoa, Tennessee. Olivia is a senior majoring in English. She is a member of Alpha Kappa Alpha Sorority, Alpha Phi Omega Sweetheart, the Tuskegee Institute Choir, and the English Club.

Gwendolyn Gilbert is a senior from Eufaula, Alabama majoring in Business Management. She is a member of the Society for the Advancement of Management, a member of the Women's Volleyball Team, President of Delta Mu Delta Business Honor Society, and Alpha Kappa Mu Honor Society.

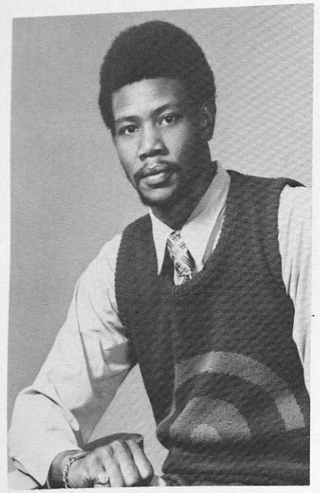

Alsee McDaniel is a junior majoring in political Science from Indianola, Mississippi. She is President of the Political Science Club, a member of the Pre-Law Club and the Honor Roll. Alsee has done a internship in Washington, D. C.

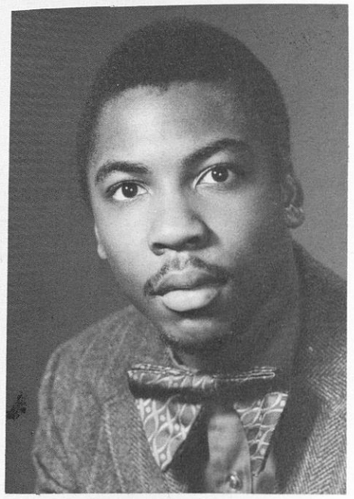

Oliver Hunter is a junior from Albany, Georgia majoring in History. Oliver is a member of the Pre-Law Club, History Club, Honor Roll, Dean's List, Junior Class Vice-President, Chairman of the Black History Week Program at Tuskegee and is a History tutor.

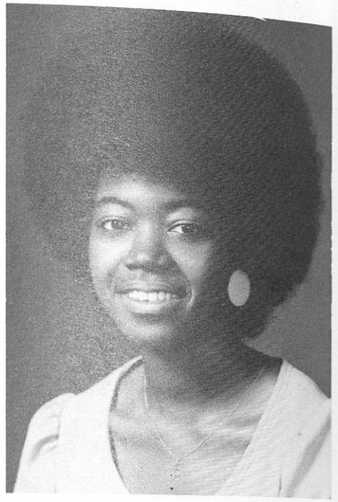

Gail Marie Harris is a senior from Wetumpka, Ala., Gail's major is Mathematics. Her achievements consist of Alpha Kappa Alpha Sorority, Inc., Campus Digest, Mathematics Club, Pre-Alumni Club, and a member of the Tuskeana staff. She was Miss Alpha Phi Omega during the years 1971-73.

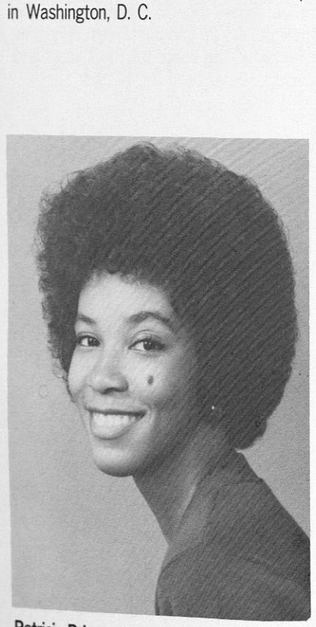

Patricia Brinson is a senior from Fort Valley, Georgia majoring in English. She is a member of Alpha Kappa Alpha Sorority, Inc. Campus Digest, Convocations Committee, Tuskegee Institute Little Theatre and is Miss Tuskeana for this year.

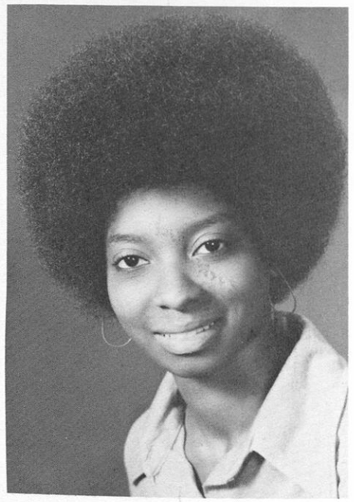

Schadell Woolridge is a senior from Aliceville, Alabama, She is majoring in Sociology. Her achievements include, Dean's List, Honor Roll, Alpha Kappa Mu Honor Society, Sociology Club, and Pre-Alumni Club.

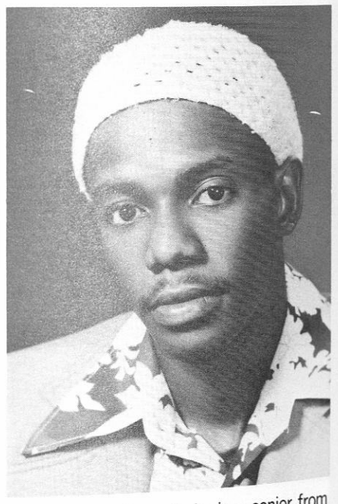

Ashby Voliver Cowart, Jr., is a senior from Jacksonville, Florida. His major is Physical Education. Ashby is Senior Class President, Polemarch of Kappa Alpha Psi Fraternity, Dean of Pledgees of Alpha Phi Omega, a member of Physical Education Club, Intramural Sports Director, Honor Roll student and a Captain in the R.O.T.C. Air Force.

Mrs. Jean Dawson is a senior from Metter, Georgia majoring in Business Administration. She is a member of the Society for the Advancement of Management, Zeta Phi Beta Sorority, and Delta Mu Delta Mu Honor Society.

Deborah Faye Escott is a senior from Birmingham, Alabama majoring in Business Management. She is a member of Delta Mu Delta Honor Society, Alpha Kappa Mu Honor Society, and the Society for Advancement of Management.

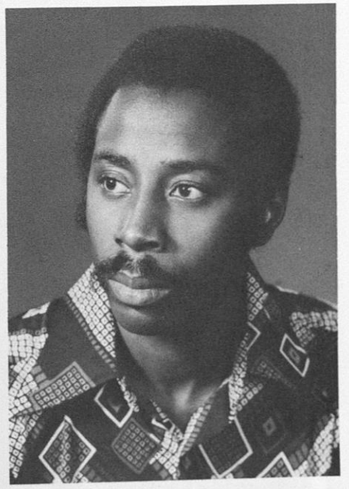

Michael O. Walcott is a junior from Georgetown, Guyana. His major is Animal Science. Michael is Student Ombudsman.

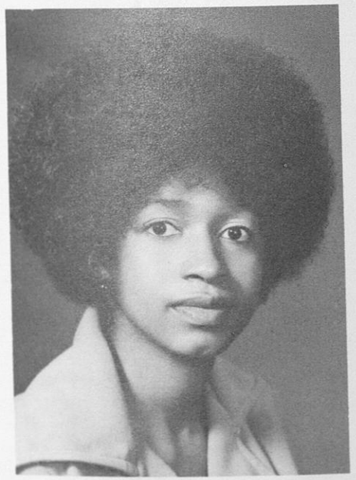

Janice Benea Williams is a senior from Opelika, Alabama majoring in Elementary-Special Education. She is a member of Kappa Delta Pi Honor Society, Pre-Alumni Club, Dlta Sigma Theta, Council for Exceptional Children, Honor Roll and Dean's List.

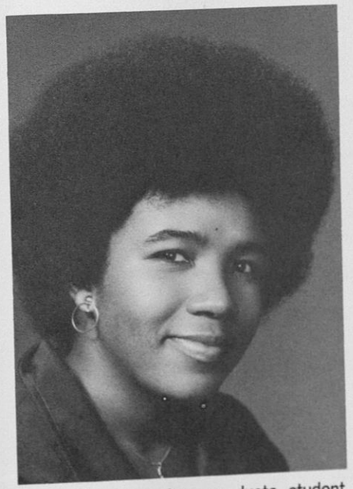

Diane Richardson is a graduate student from Rutledge, Alabama majoring in Student Personnel Services. She is a member of Zeta Phi Beta Sorority, Pre-Alumni Club, and the American Personnel and Guidance Association.

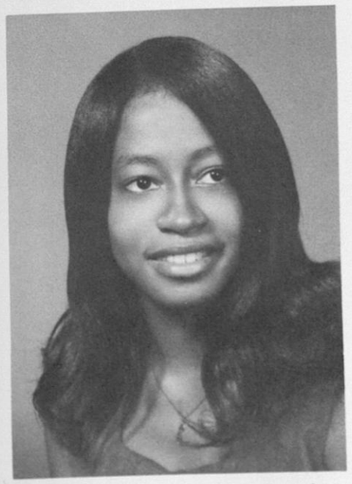

Margaret Boddie Sims is a senior from Florence, Alabama majoring in Political Science. She is a member of Delta Sigma Theta Student Body Activity Committee, Political Science Club, Judiciary Board, and the Dean's List.

Who's Who

Margie Baldwin is a senior from Jackson, Alabama majoring in Clothing and Related Arts. She is a member of Alpha Kappa Mu Honor Society, Committee for Fine Arts Building, Butterick College Representative, and has been on the Dean's List and Honor Roll.

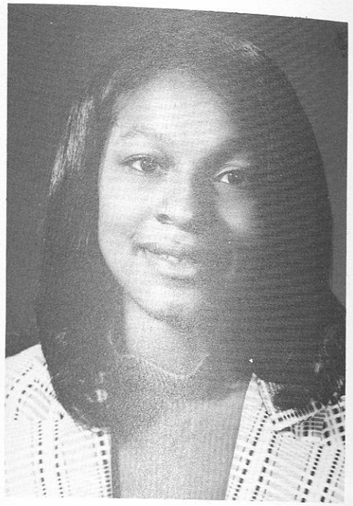

Shereal Dubose is a senior majoring in Social Work from Sarasota, Florida. Shereal is a member of the Alpha Kappa Alpha Sorority, and the Social Work Club.

Juanita Pierce is a senior majoring in Early Childhood Education. She is the SNEA President.

Sandra Elaine Jordan is a senior from Montgomery, Alabama majoring in Biology. She is a member of Alpha Kappa Alpha Sorority, Pre-Alumni Club Sweetheart, Arnold Air Society Sweetheart, a member of the National Black Science Students Organization, Student National Education Association, and the Pan Hellenic Council.

CLASSES

Seniors

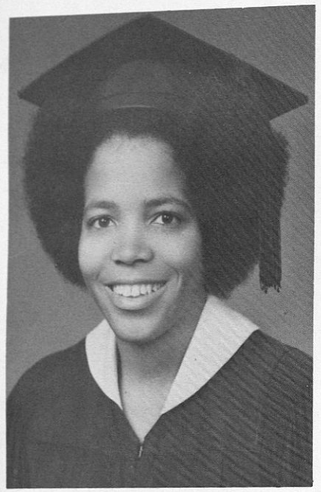

Bonnie Allen
Major: Biology
Hometown: Rosewell, Ga.

Alexia Anderson
Major: Sociology
Hometown: Montgomery, Ala.

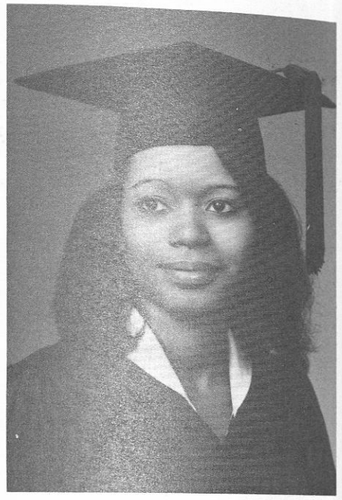

Wanda Anderson
Major: Social Work
Hometown: Columbus, Ga.

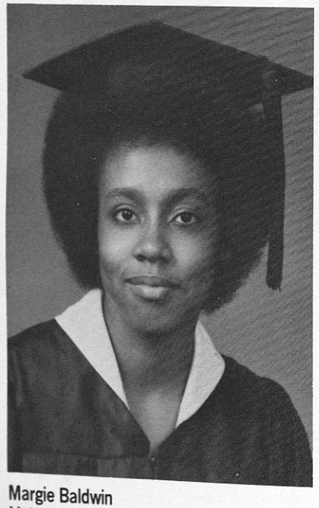

Margie Baldwin
Major: Clothing and Related Arts
Hometown: Columbus, Ga.

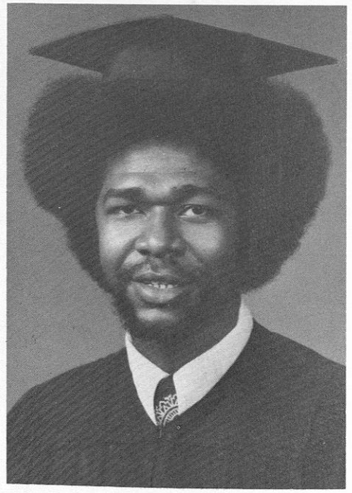

Donnell Bacon
Major: Electrical Engineering
Hometown: Waycross, Ga.

Margie Andrews
Major: History
Hometown: Newnen, Ga.

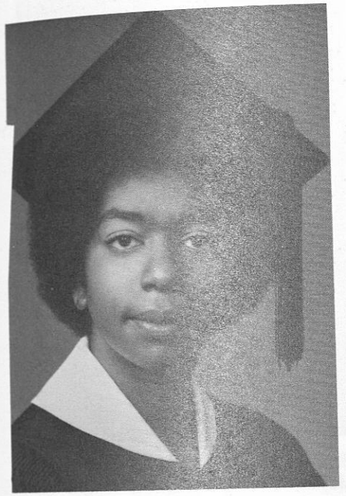

Mirrinet Barnes
Major: Social Work
Hometown: Birmingham, Ala.

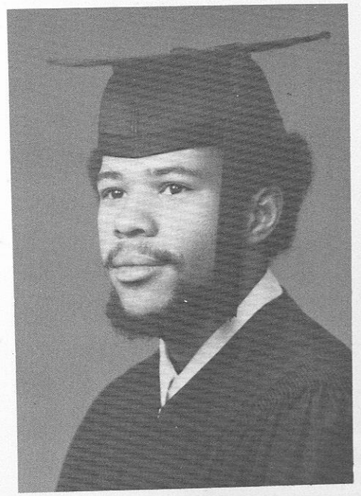

David Battle
Major: Electrical Technology
Hometown: Macon, Ga.

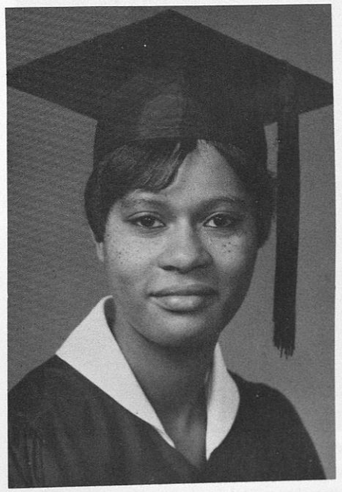

Helen Battle
Major: Business
Hometown: Eufaula, Ala.

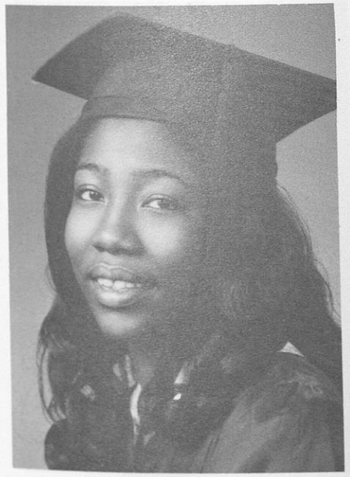

Ramona Bearden
Major: Early Child Education
Hometown: Frankfort, Ky.

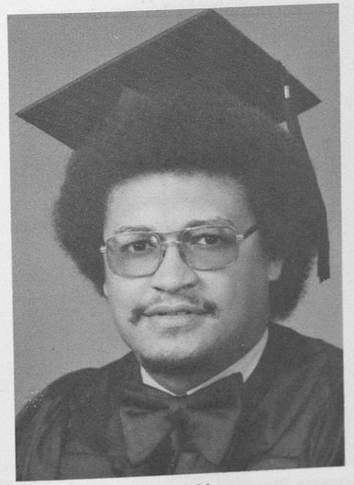

Charles Edward Benefield
Major: Physical Education
Hometown: Bayshore, N. Y.

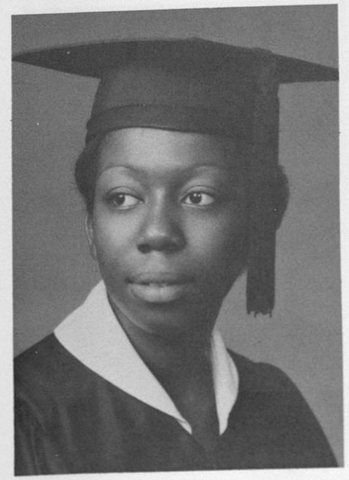

Vivian Blackmon
Major: Social Work
Hometown: Rivera Beach, Fla.

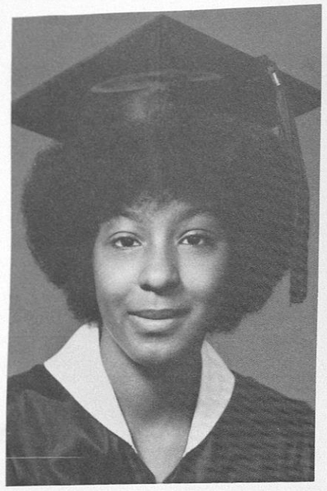

Katie Blanding
Major: Social Work
Hometown: Halchechubee, Ala.

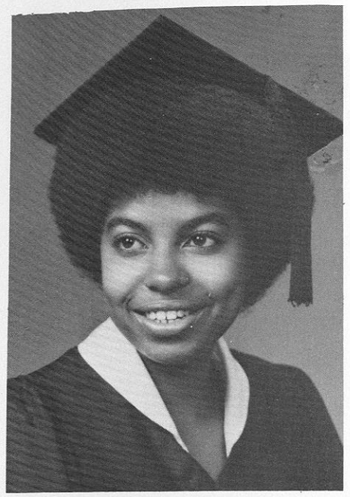

Marcia Blond
Major: Social Work
Hometown: Union Spring, Ga.

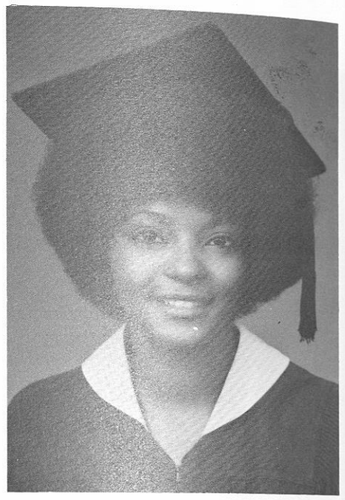

Brenda Bowden
Major: Physical Education
Hometown: Sylvania, Ga.

Patricia Brinson
Major: English
Hometown: Fort Valley, Ga.

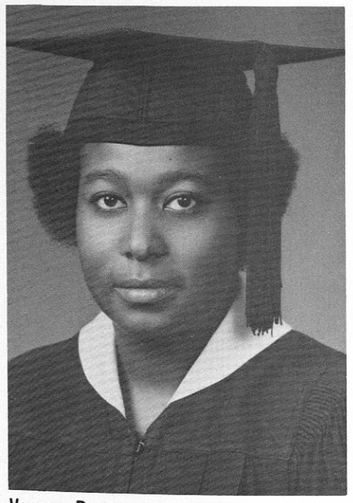

Vanessa Brown
Major: Political Science
Hometown: Docena, Ala.

Wilma Brown
Major: Chemistry Education
Hometown: Lumpkin, Ga.

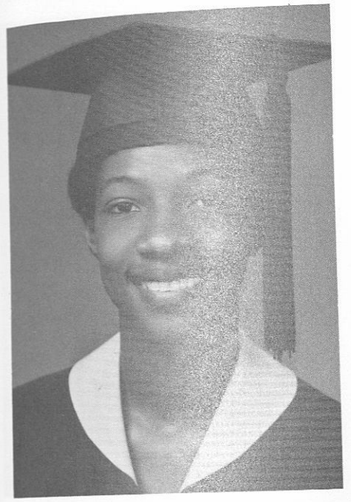

Ernestine Buchanan
Major: Elementary Education
Hometown: Tuskegee Institute, Ala.

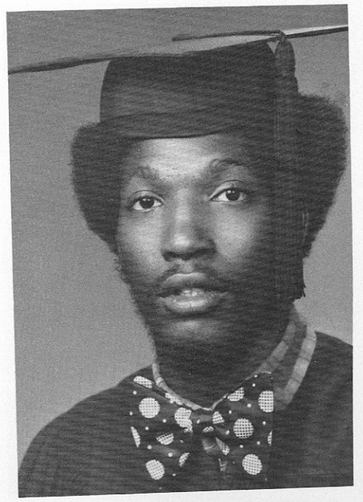

Nathaniel Butler
Major: Business Management
Hometown: Jackson, Tenn.

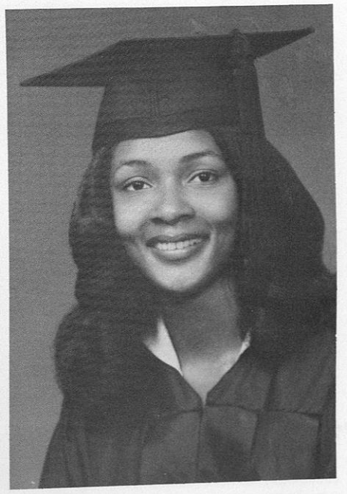

Constance Campbell
Major: Clothing and Related Arts

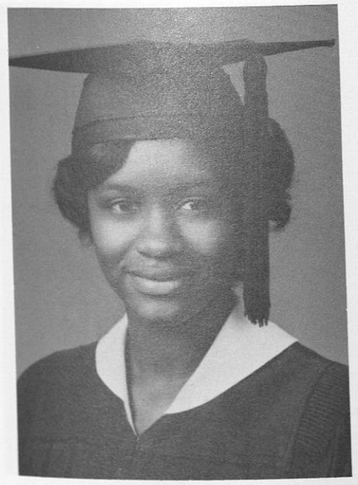

Levonne Campbell
Major: Political Science
Hometown: Georgetown, S. C.

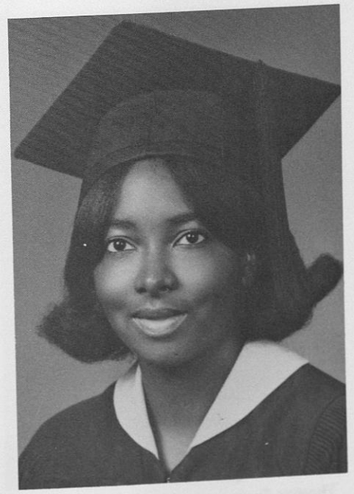

Sherry Carpenter
Major: Food Administration
Hometown: Greenwood, Miss.

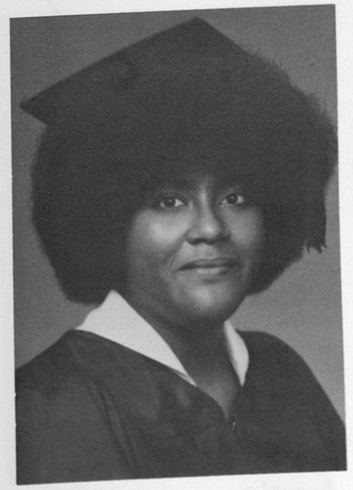

Linda Diane Carter
Major: Social Work
Hometown: Chattanooga, Tenn.

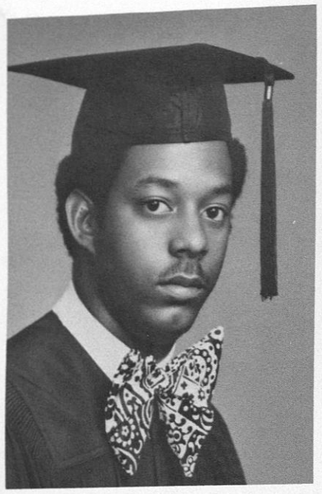

Boyd Chisholm
Major: Social Work
Hometown: Tuskegee Institute, Ala.

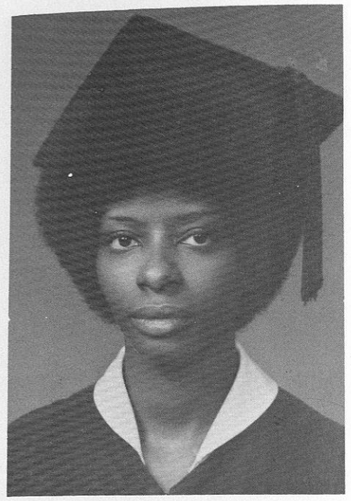

Jonell Chisolm
Major: Social Work
Hometown: Tuskegee Institute, Ala.

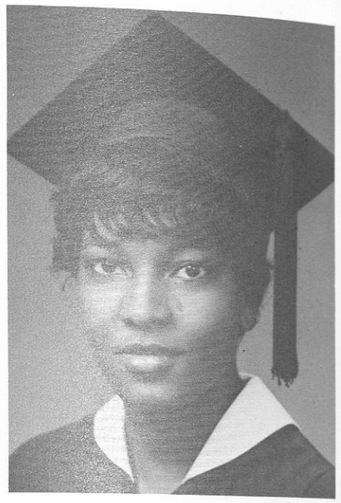

Bernice Collier
Major: Business Management
Hometown: Columbus, Ga.

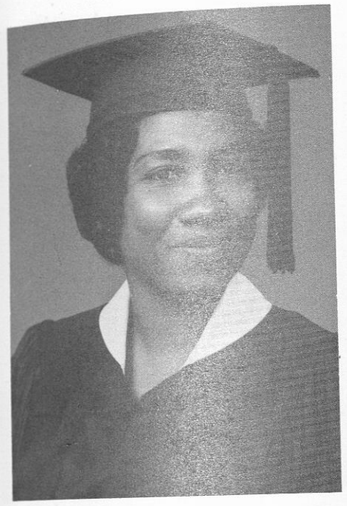

Pearline Cover
Major: Business
Hometown: Jamaica, West Indies

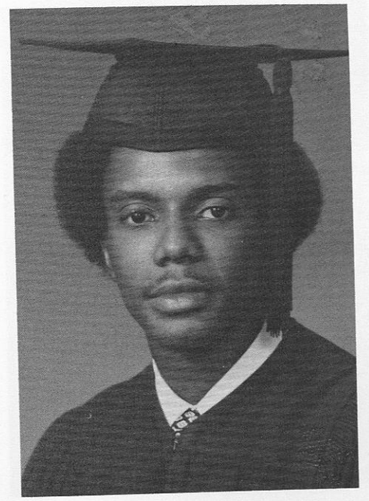

Asby Cowart
Major: Physical Education
Hometown: Jacksonville, Fla.

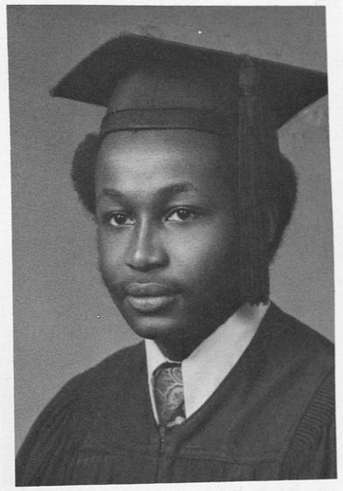

Curtis Crenshew
Major: Business Management
Hometown: Tuskegee Institute, Ala.

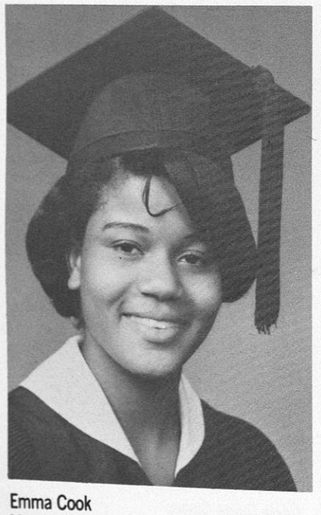

Emma Cook
Major: Biology
Hometown: Forkland, Ala.

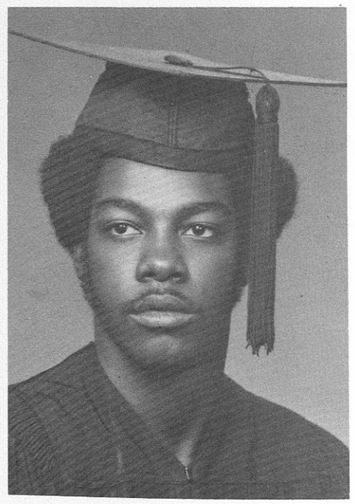

Thomas Cook
Major: Physical Education
Hometown: Uniontown, Ala.

Charlene Corden
Major: Social Work
Hometown: Georgetown, S. C.

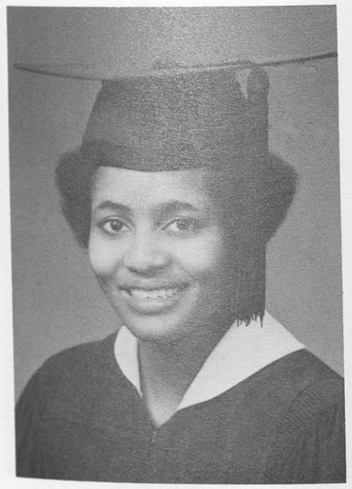

Eunice Dial Curtis
Major: Social Work
Hometown: Uniontown, Ala.

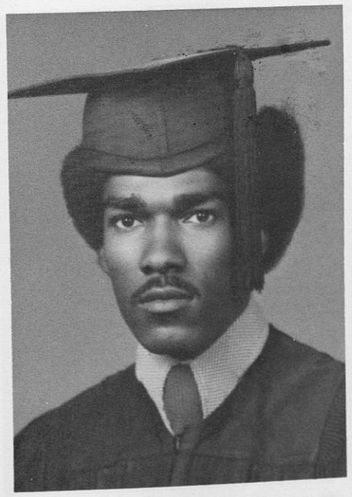

Jessie C. Curtis
Major: Electronic Technology
Hometown: Tuskegee Institute, Ala.

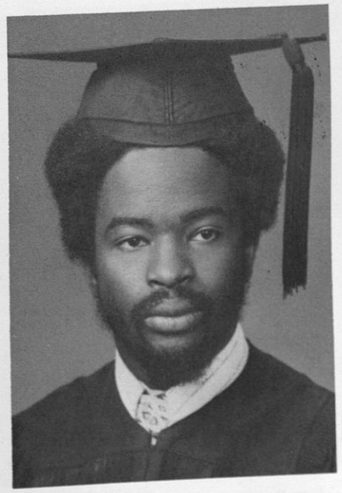

Charles Daniel

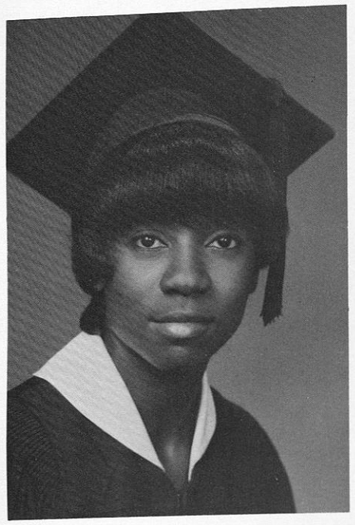

Cynthia Daniels
Major: Social Studies
Hometown: Elba, Ala.

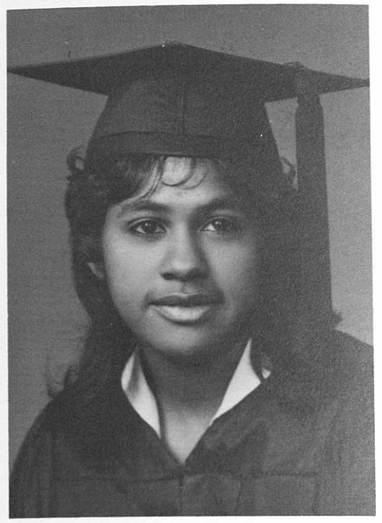

Vivian Davis
Major: Home Economics
Hometown: Union Spring, Ala.

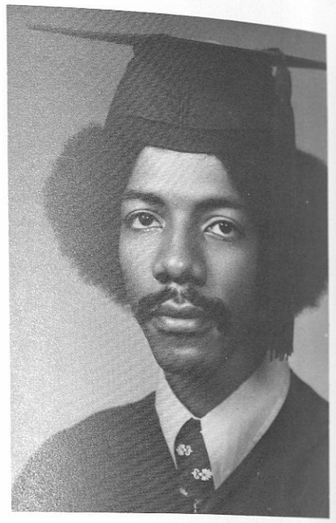

Windel Davis
Major: Business Management
Hometown: LaGrange, Ga.

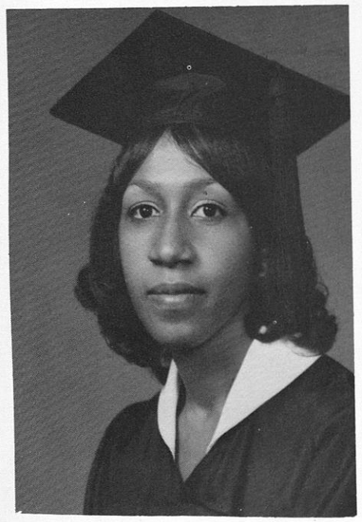

Jean Dawson
Major: Accounting
Hometown: Tuskegee Institute, Ala.

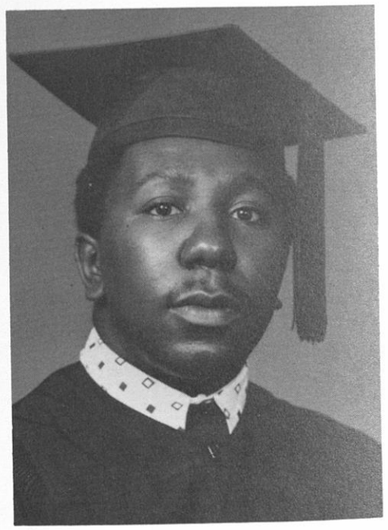

Clarence E. Dotson
Major: Physics
Hometown: Tuskegee Institute, Ala.

Linda Dowdell
Major: Home Economics
Hometown: Opelika, Ala.

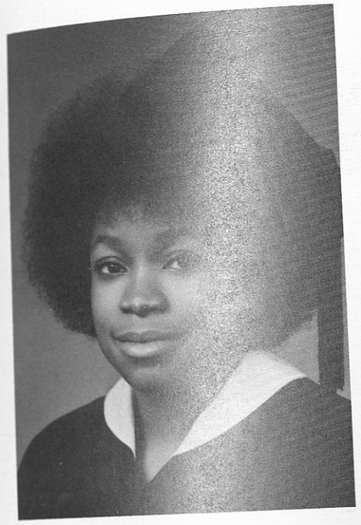

Gail Finley Earle
Major: Elementary Education
Hometown: Bronx, N. Y.

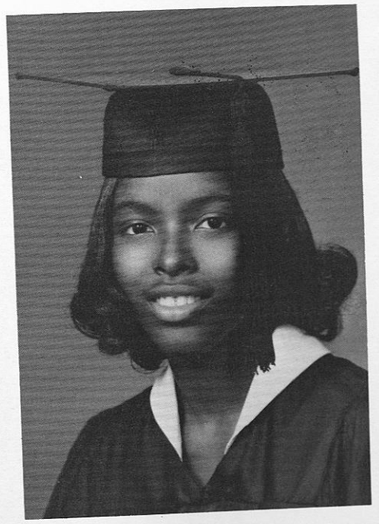

Cecilia A. Ellington
Major: Math
Hometown: North Little Rock, Ark.

Gail Ellis
Major: Social Work
Hometown: Birmingham, Ala.

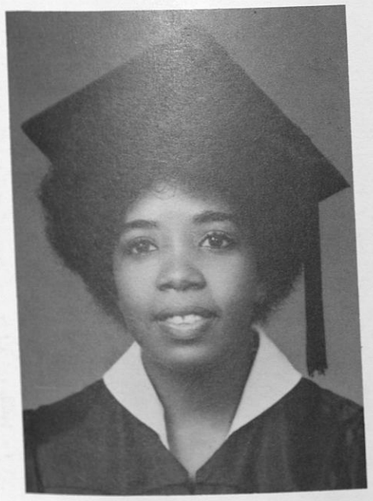

Deborah Escott
Major: Business
Hometown: Birmingham, Ala.

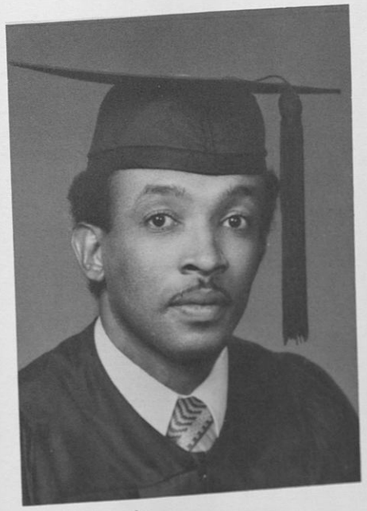

William Eubanks
Major: Animal Science
Hometown: Zachary, La.

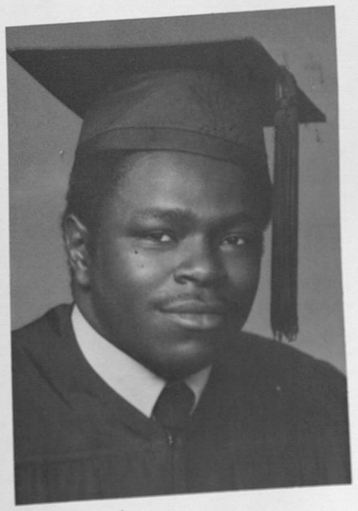

Calvin Farbanks
Major: Biology
Hometown: Birmingham, Ala.

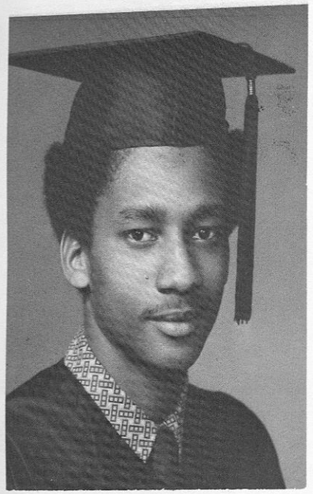

Listen Garfield
Major: Social Studies Education
Hometown: St. Thomas, Virgin Island

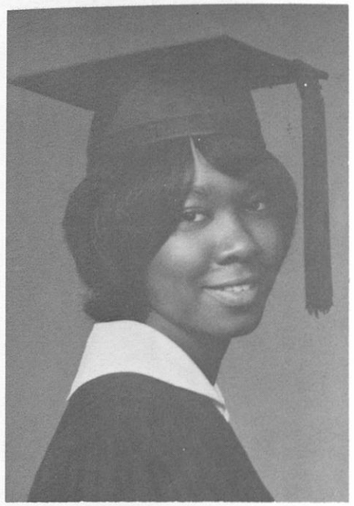

Barbara Giddens
Major: Math
Hometown: Opelika, Ala.

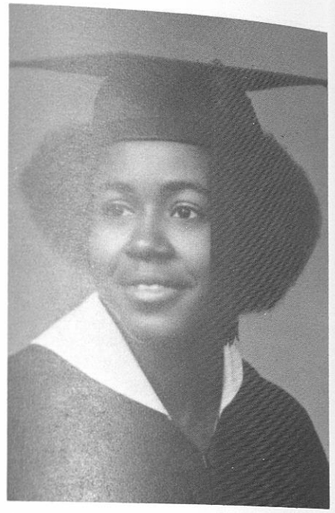

Gwendolyn Gilbert
Major: Business
Hometown: Eufaula, Ala.

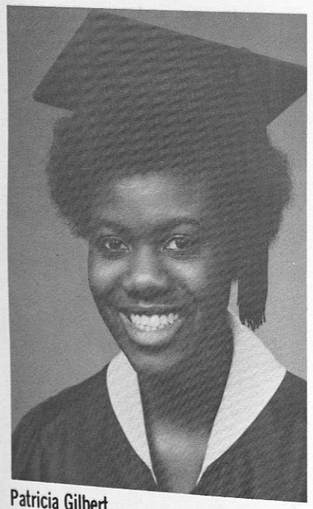

Patricia Gilbert
Major: Clothing and Related Arts
Hometown: Blakely, Ga.

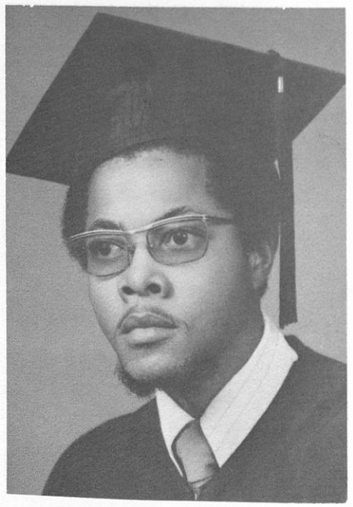

Ira R. Golden
Major: Electronics Technology
Hometown: Jackson, Tenn.

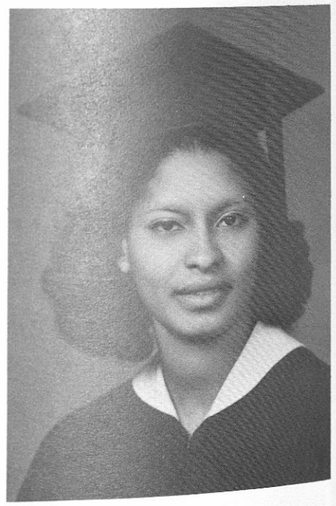

Serena E. Graham
Major: History
Hometown: West Hempstead, N. Y.

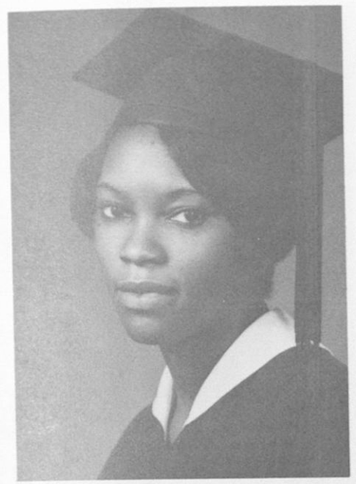

Barbara J. Green
Major: Business Management
Hometown: Bessemer, Ala.

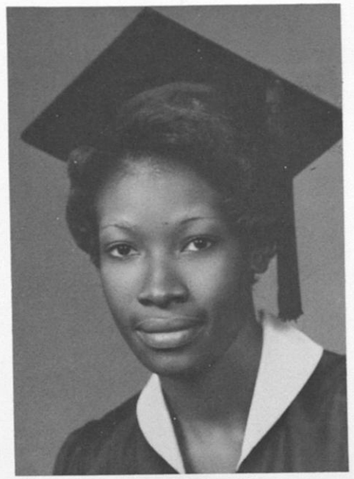

Carolyn Grisson
Major: English Education
Hometown: Camilla, Ga.

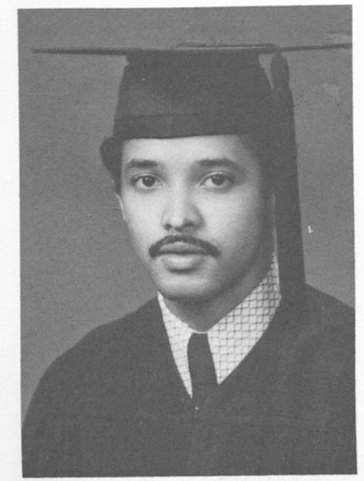

William Eugene Gunn
Major: Economics
Hometown: Tuskegee Institute, Ala.

Brenda Hardaway
Major: English
Hometown: Tuscaloosa, Ala.

Gloria Hardman
Major: Accounting
Hometown: Abbeville, Ala.

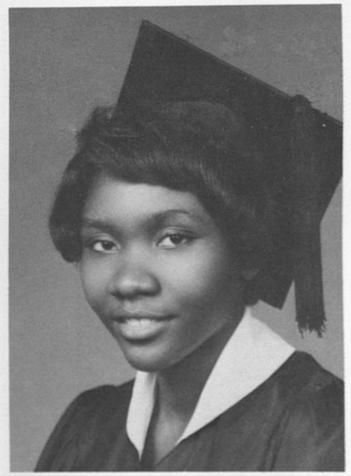

Emma Harper
Major: Nursing
Hometown: Sparta, Ga.

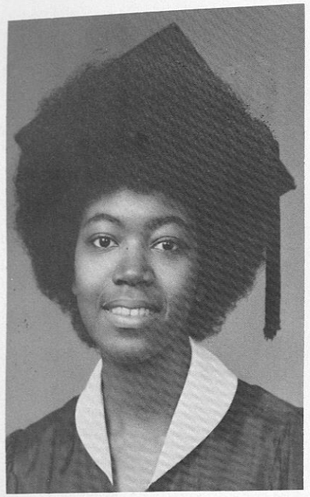

Gail Marie Harris
Major: Math
Hometown: Wetumpka, Ala.

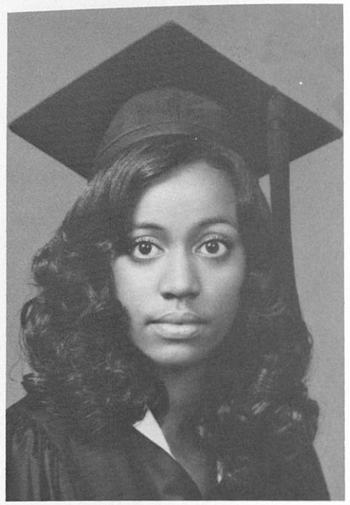

Brenda Harvey
Major: Social Work
Hometown: Brewton, Ala.

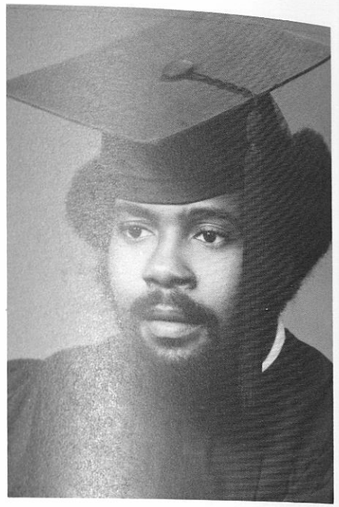

Jerome Hawkins
Major: Electrical Engineering
Hometown: Anniston, Ala.

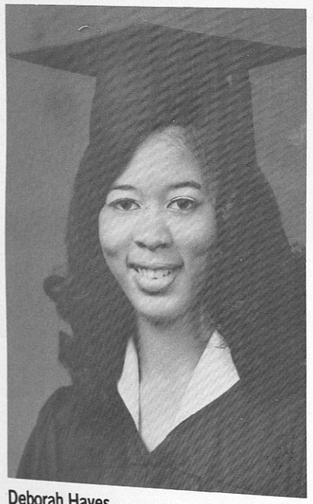

Deborah Hayes
Major: Math
Hometown: Montgomery, Ala.

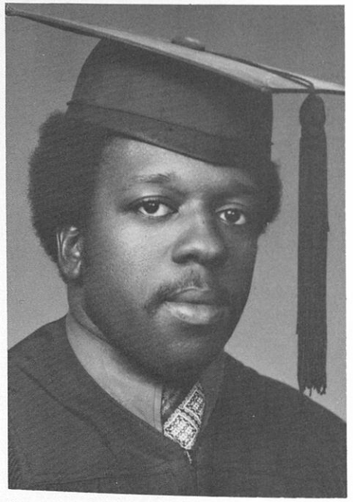

Larry Hicks
Major: Business Administration
Hometown: Bainbridge, Ga.

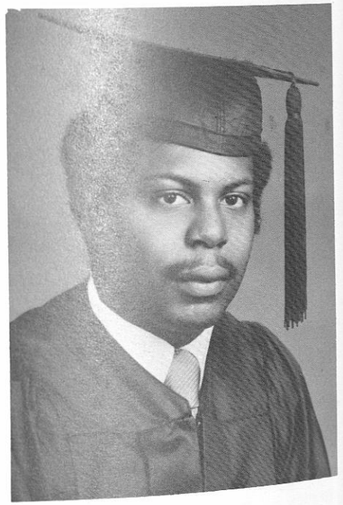

Carley Hicks Jr.
Major: Business
Hometown: Tuskegee Institute, Ala.

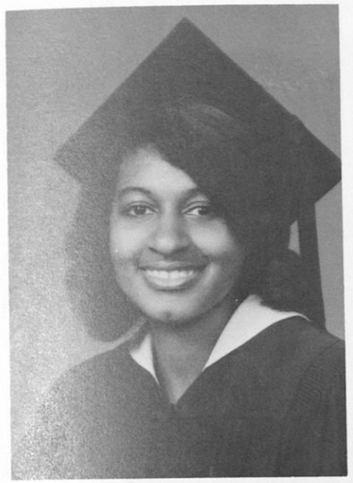

Betty Hinton
Major: Nursing
Hometown: Hamilton, Ga.

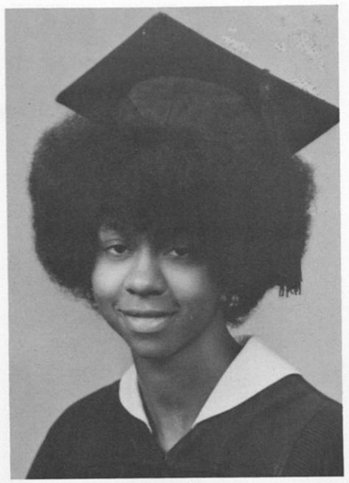

Anita Hollier
Major: Food Administration
Hometown: Sapulpa, Okla.

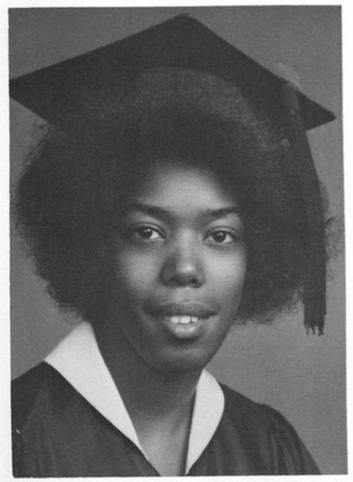

Sharon Howard
Major: Clothing & Related Arts
Hometown: Darlington, S.C.

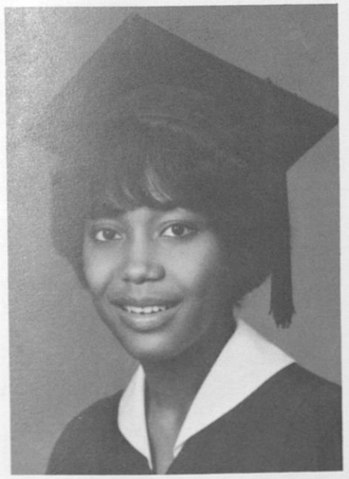

Willie Mae Hubbard
Major: Biology
Hometown: Dry Branch, Al.

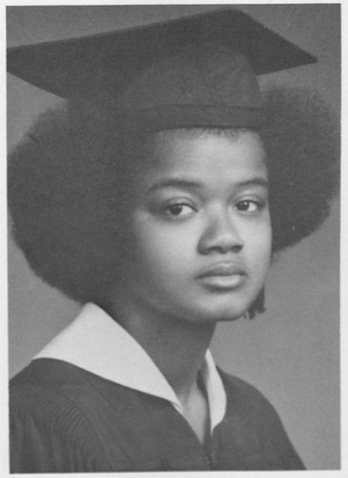

Lornadette Hudson
Major: Physical Education
Hometown: Montgomery, Al.

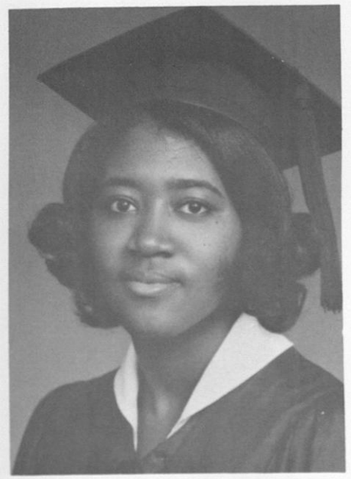

Phyllis Hunter
Major: Business Management
Hometown: Birmingham, Al.

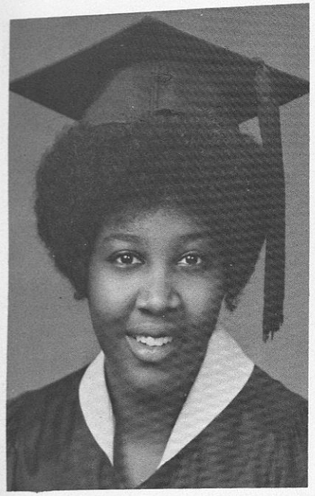

Angeline Johnson
Major: Nursing
Hometown: Seffner, Fl.

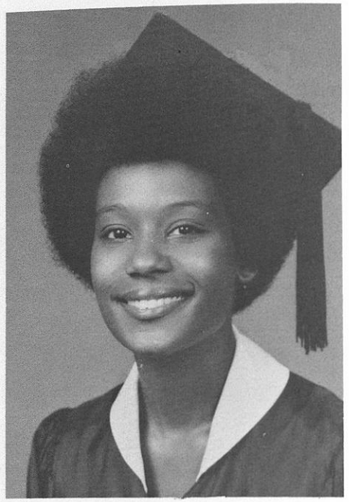

Cynthia Johnson
Major: Sociology
Hometown: Newton, Al.

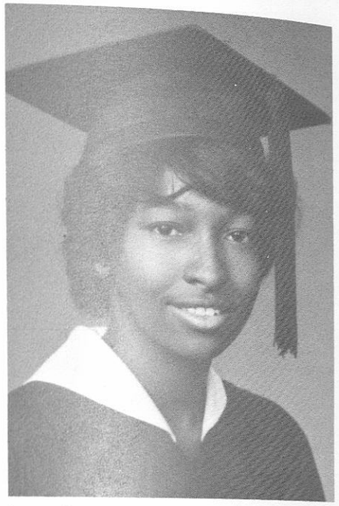

Jacqueline Johnson
Major: Food Administration
Hometown: Campbell, Al.

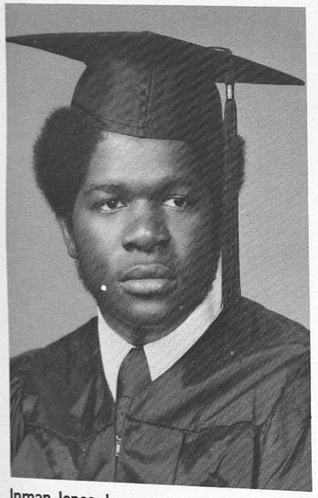

Inman Jones, Jr.
Major: Electronic Technology
Hometown: Citronelle, Al.

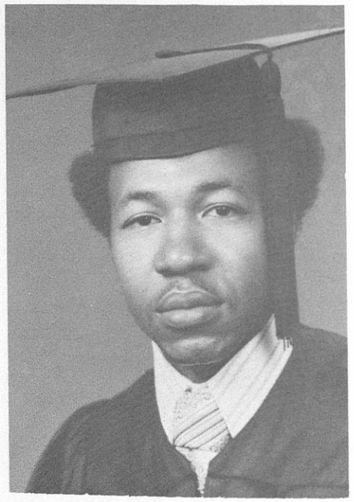

John C. Jones
Major: Sociology
Hometown: Ft. Deposit, Al.

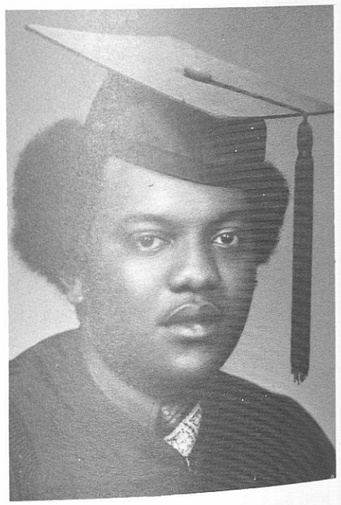

Kenneth Jones
Major: Biology
Hometown: Greenville, Al.

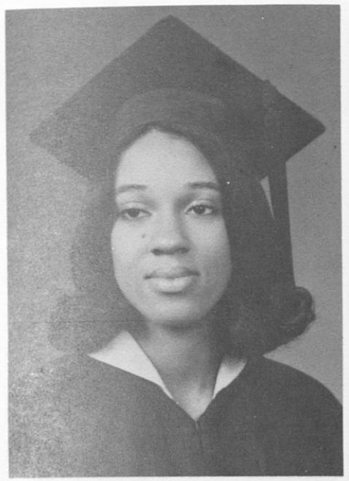

Viola Jones
Major: Business Management
Hometown: Bessemer, Al.

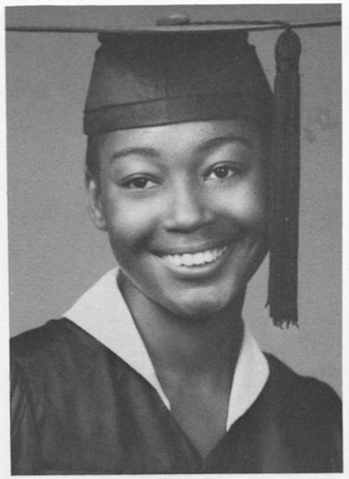

Sandra Jordan
Major: Biology Education
Hometown: Montgomery, Al.

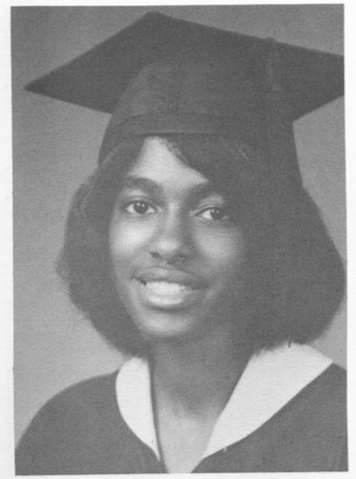

Deborah Kendrick
Major: Early Childhood Education
Hometown: Georgetown, Ga.

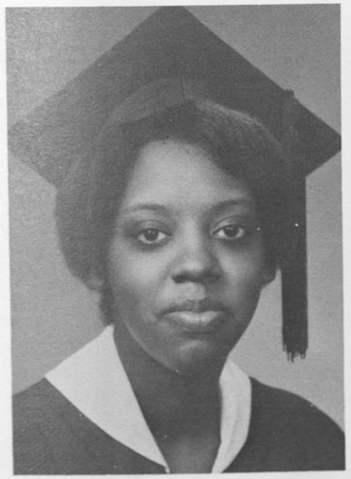

Margaret D. King
Major: Clothing & Related Arts
Hometown: Tuskegee Inst., Al.

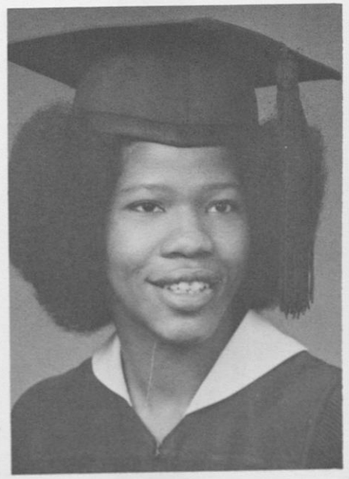

Norma King
Major: Sociology
Hometown: Cochoun, Ga.

Aleta Joyce Kirk
Major: Business Management
Hometown: Chattanooga, Tenn.

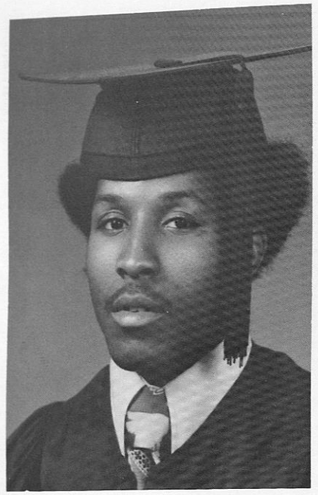

Amos Kirk, III
Major: Business
Hometown: Chattanooga, Tenn.

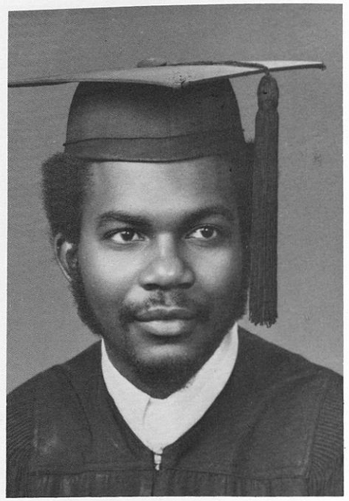

Hugh P. Latham
Major: Electrical Engineering
Hometown: Jackson, Miss.

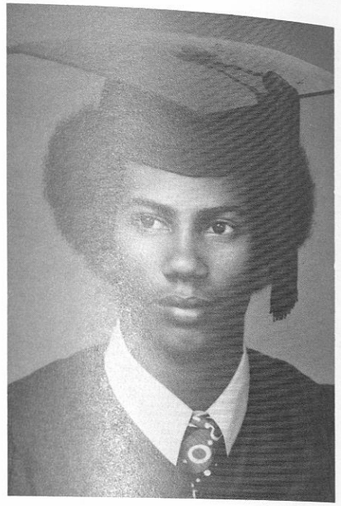

Raymond Lockhart
Major: Physical Education
Hometown: Tuskegee Inst., Al.

Carol Logan
Major: Nursing
Hometown: Tuskegee Inst., Al.

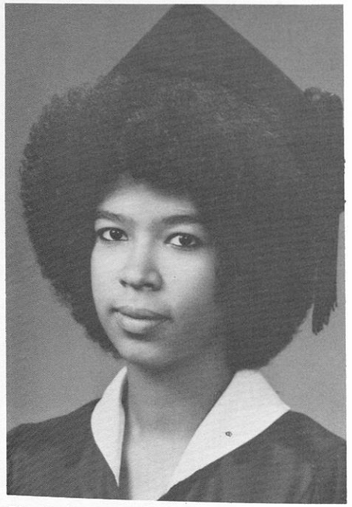

Phoebe Longino
Major: Sociology
Hometown: Tuskegee Inst., Al.

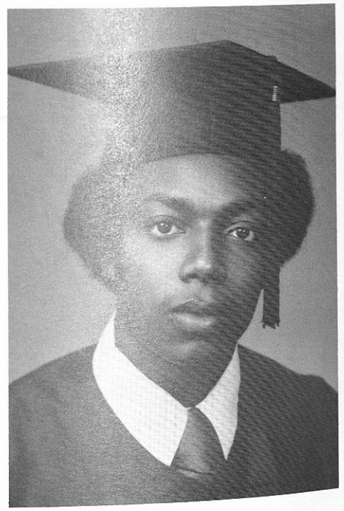

Dwight David Lowe
Major: Chemistry
Hometown: Forrest City, Ark.

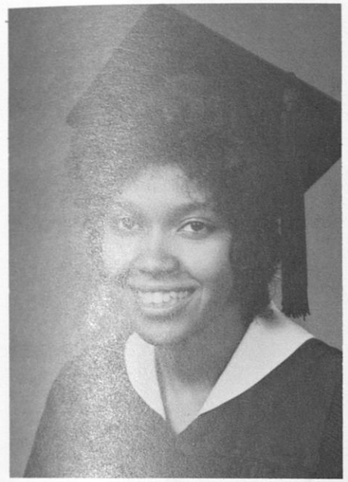

Pauline Mackey
Major: Social Studies Education
Hometown: LaFayette, Al.

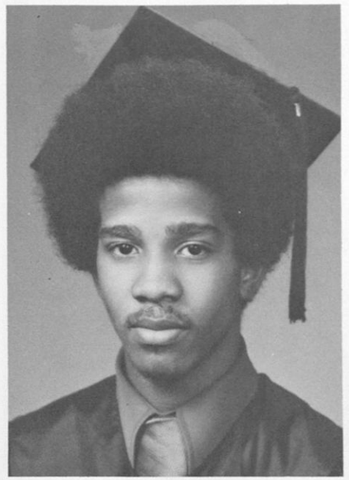

Willie Magruder
Major: English Education
Hometown: Tuskegee, Al.

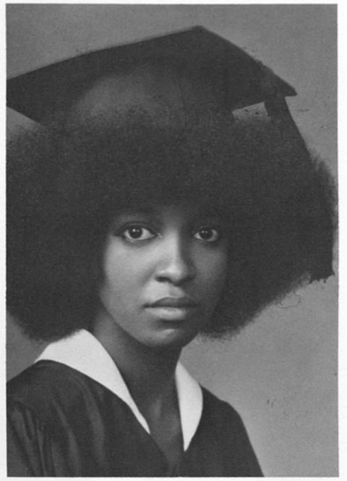

Sophia Marsh
Major: English Education
Hometown: Lismon, Al.

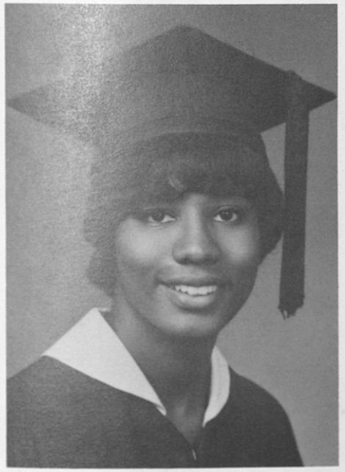

Evelyn May
Major: Physical Education
Hometown: Plymouth, N.C.

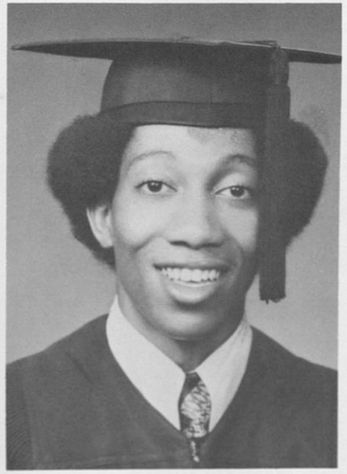

David Mays
Major: Mathematics
Hometown: Houston, Tex.

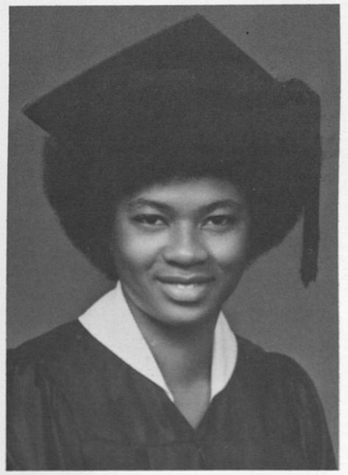

Queen Isabella McCain
Major: English Education
Hometown: North Augusta, S.C.

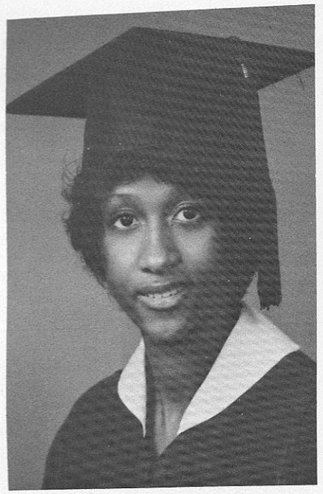

Jackquelyn McClain
Major: English Education
Hometown: Birmingham, Ala.

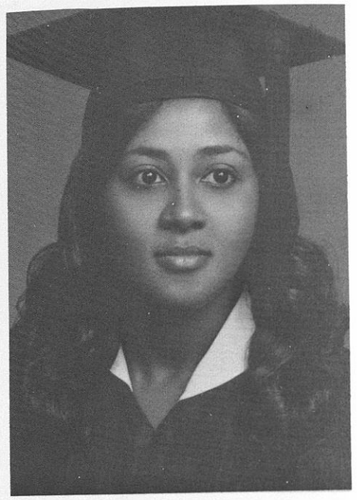

Jacquelyn McCoy
Major: Food Administration
Hometown: Soole, Ala.

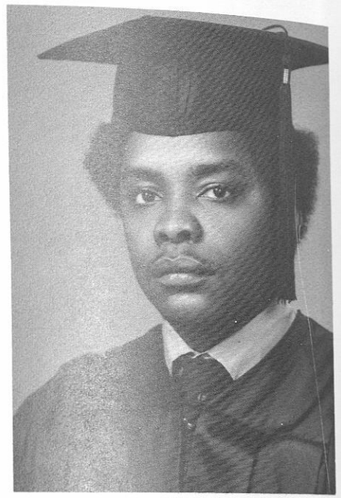

Richard McDonald
Major: Business Management
Hometown: Lauderdale, Fla.

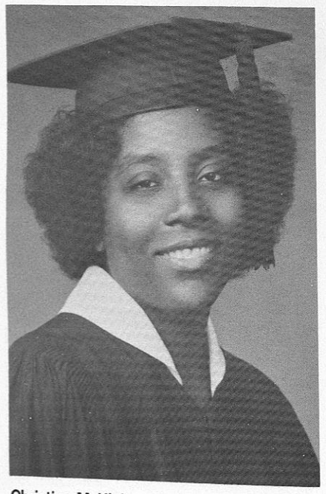

Christine McKinley
Major: Elementary Education
Hometown: Abberville, Ala.

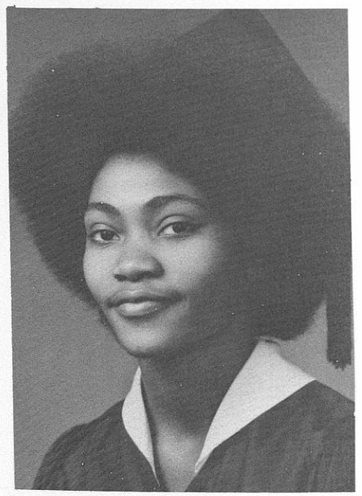

Janet McKinnon
Major: Accounting
Hometown: Hollyspring, Miss.

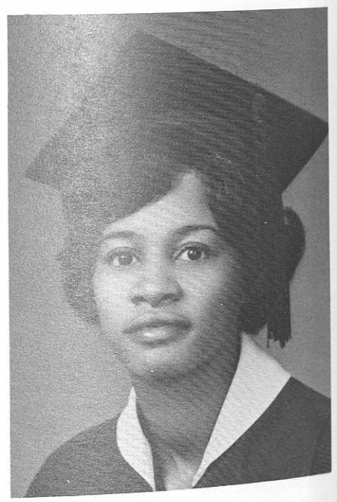

Viola R. Merriwether
Major: Social Work
Hometown: Montgomery, Ala.

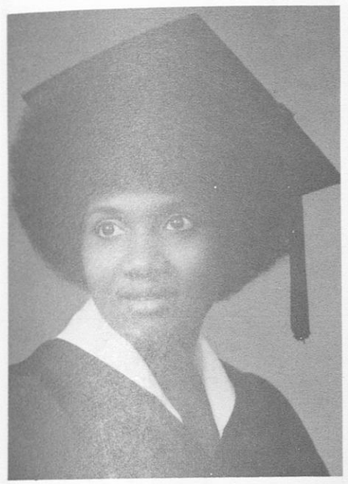

Betty Milloy
Major: Nursing
Hometown: Fairfield, Ala.

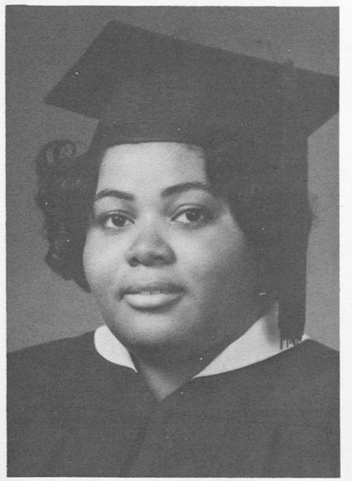

Janice Moore
Major: Home Economics
Hometown: Tuskegee Institute, Ala.

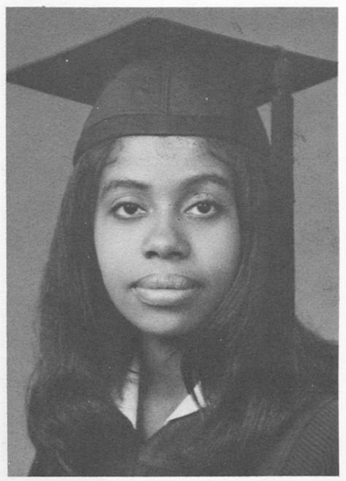

Linda Jane Morris
Major: Biology
Hometown: Columbus, Ga.

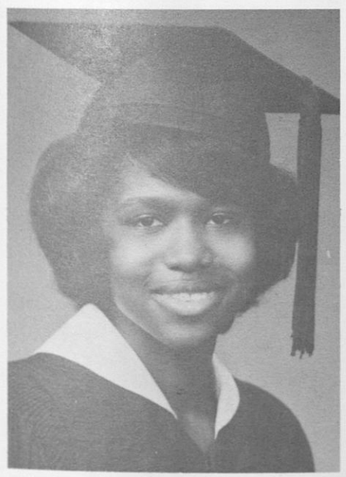

Barbara King Mosley
Major: Social Work
Hometown: Montgomery, Ala.

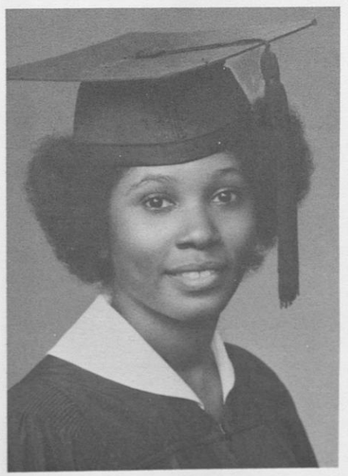

Deloris Mosley
Major: Electrical Engineering
Hometown: Washington, Miss.

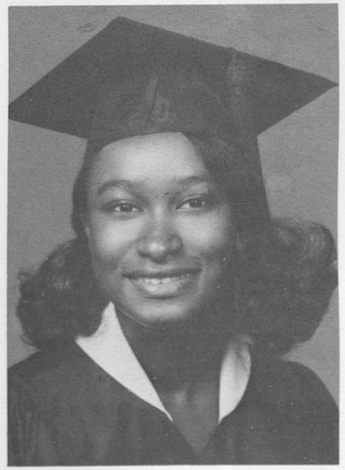

Gloria Nevett
Major: Social Work
Hometown: Bessemer, Ala.

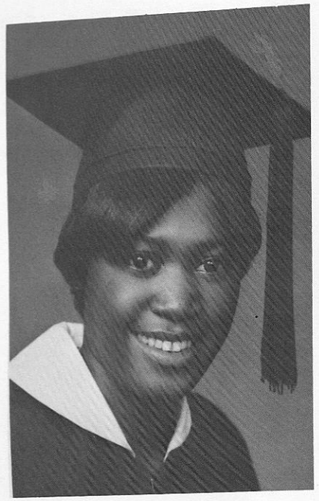

Elnora Norfleet
Major: Business Management
Hometown: Newburn, Ala.

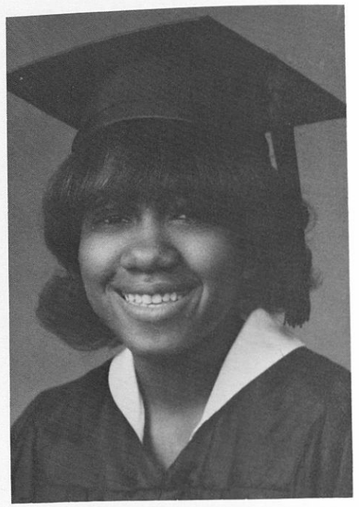

Carolyn Oliver
Major: Special Education
Hometown: Thomasville, Ga.

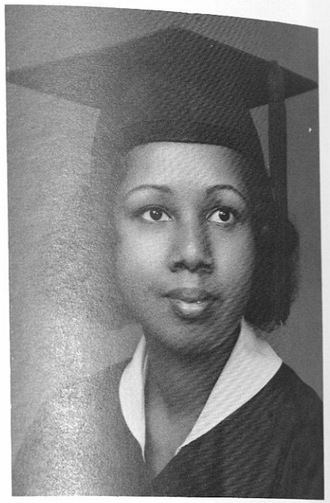

Georgia F. Oliver
Major: Sociology
Hometown: Detroit, Mich.

Darrow Owes
Major: Sociology
Hometown: Sheffield, Ala.

Lee Perry

Cathy Peters
Major: Math
Hometown: Jacksonville, Ga.

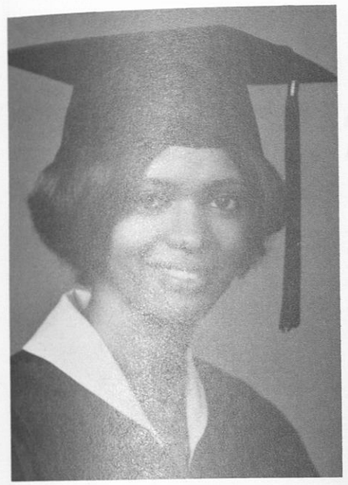

Rosalind Perillo
Major: Elementary Education
Hometown: Birmingham, Ala.

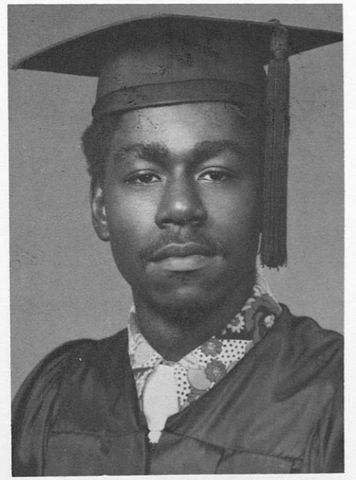

Robert L. Pierce
Major: Electrical Engineering
Hometown: Sylvania, Ga.

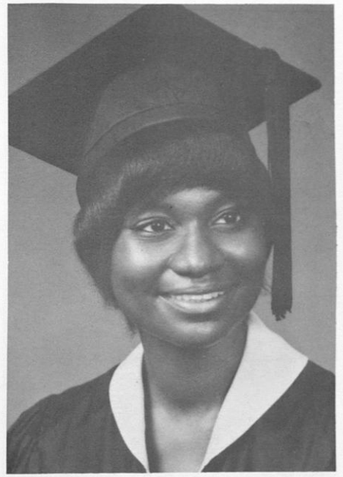

Deborah P. Poe
Major: Clothing and Related Arts
Hometown: Macon, Ga.

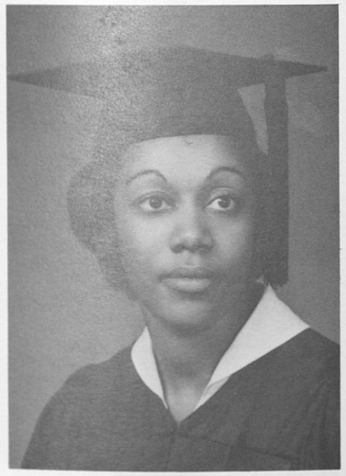

Phyllis Powell
Major: Business Management
Hometown: La Fayette, Ala.

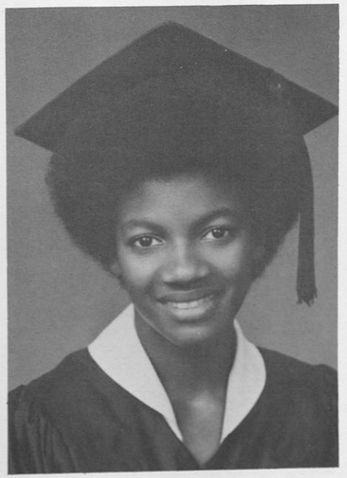

Annie Price
Major: Nursing
Hometown: Tuskegee Institute, Ala.

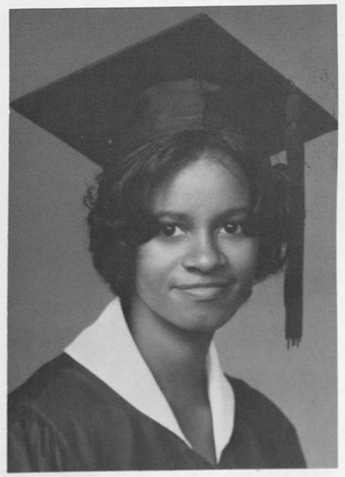

Dianne Pugh
Major: Sociology
Hometown: Tuskegee Institute, Ala.

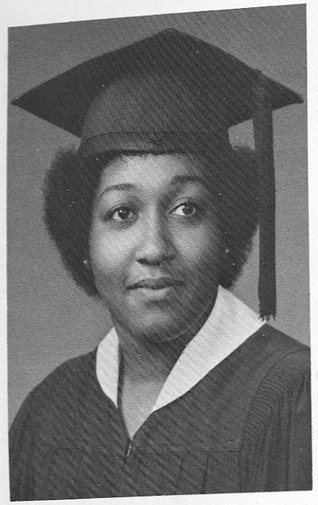

Sherilyn J. Cullan
Major: Special Education
Hometown: Montgomery, Ala.

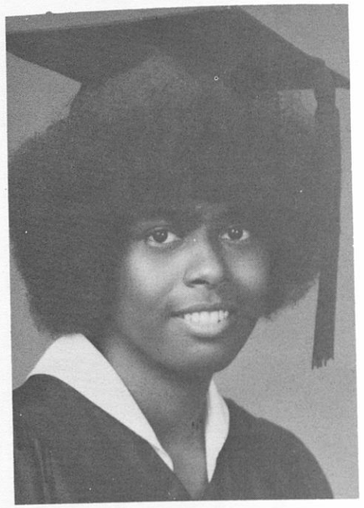

Dorothy Smith Quinn
Major: Physical Education
Hometown: Tuskegee Institute, Ala.

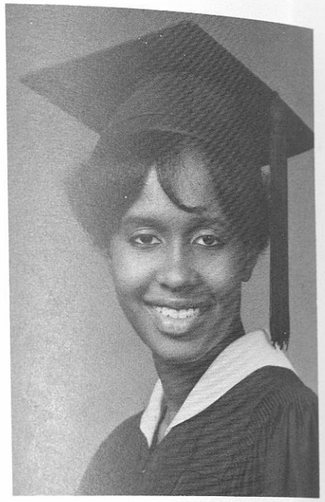

Belinda Raines
Major: Math Education
Hometown: Meridian, Miss.

Gus C. Reid
Major: Physical Education
Hometown: Tuskegee Institute

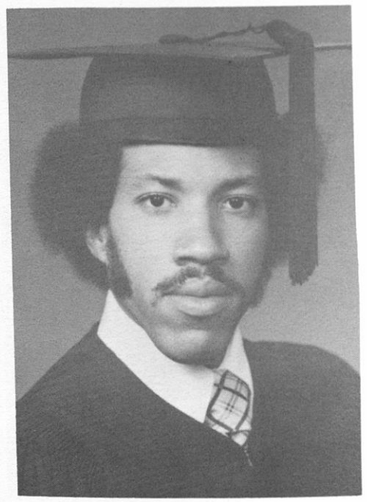

Lionel B. Richie, Jr.
Major: Business Management
Hometown: Tuskegee Institute, Ala.

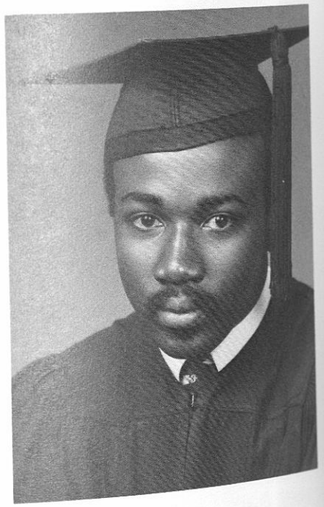

Robert Riley Jr.
Major: Business Management
Hometown: Charleston, S. C.

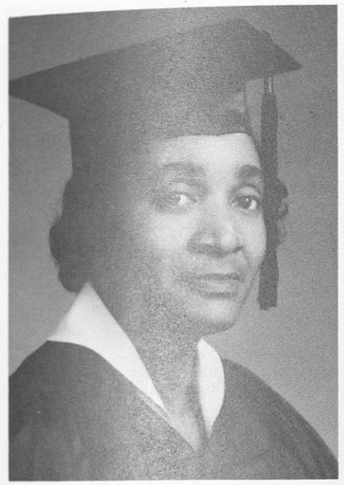

Dorothy C. Robinson
Major: Home Economics
Hometown: Tuskegee Institute, Ala.

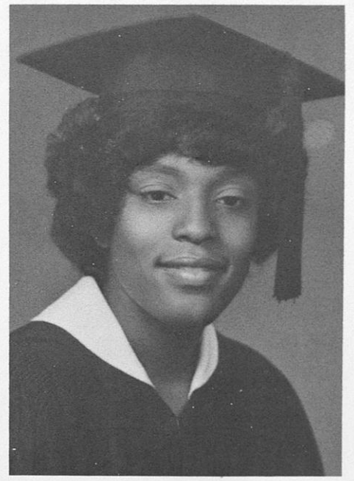

Olivia Robinson
Major: English
Hometown: Alcoa, Tenn.

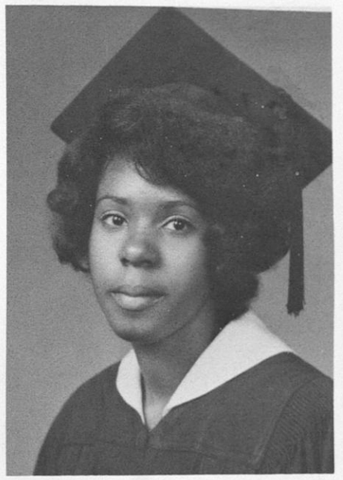

Sharon Y. Robinson
Major: Sociology
Hometown: Leesberg, Fla.

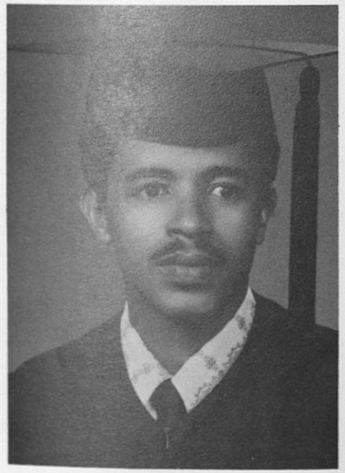

John Sayers
Major: Agricultural Education
Hometown: Jamaica, West Indies

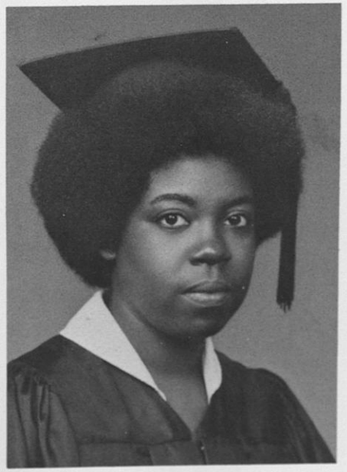

Gloria Simmons
Major: Elementary Education
Hometown: Jacksonville, Fla.

Margret Sims
Major: Political Science
Hometown: Tuskegee Institute, Ala.

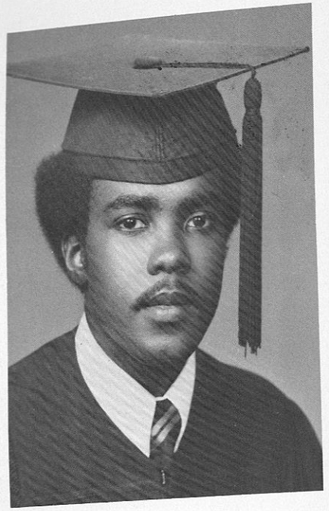

Soloman Smith
Major: Math
Hometown: Greenville, Ala.

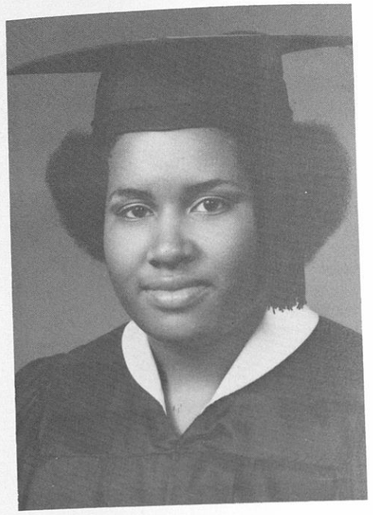

Cynthia Stallworth
Major: Nursing
Hometown: Tuskegee Institute, Ala.

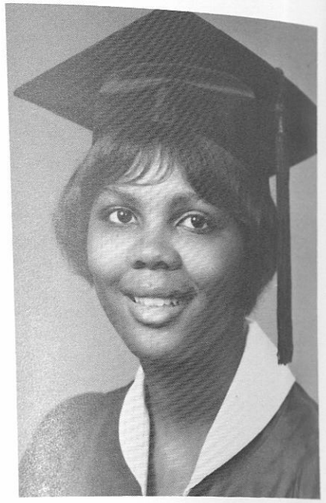

Betty Jean Thomas
Major: Social Work
Hometown: Tuskegee Institute, Ala.

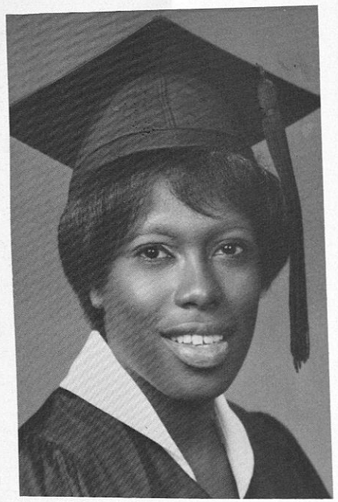

Sherry Stringer
Major: Special Education
Hometown: Opelika, Ala.

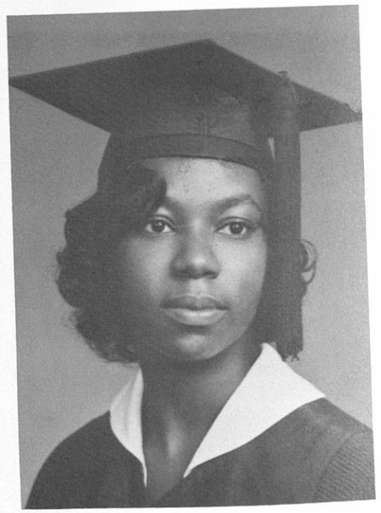

Janie Swanson
Major: Clothing and Related Arts
Hometown: Roba, Ala.

Patricia Taylor
Major: Sociology
Hometown: Ocala, Fla.

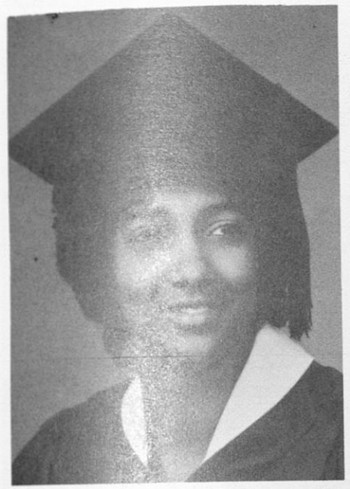

Dorolesta Thomas
Major: Social Work
Hometown: Union Spring

Gwen Thomas
Major: Home Economics
Hometown: Buffalo, N.Y.

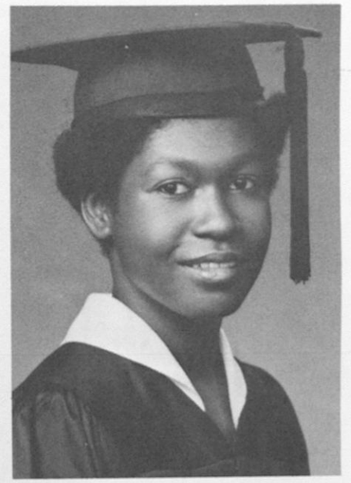

Marther Thomas
Major: English
Hometown: Montgomery, Ala.

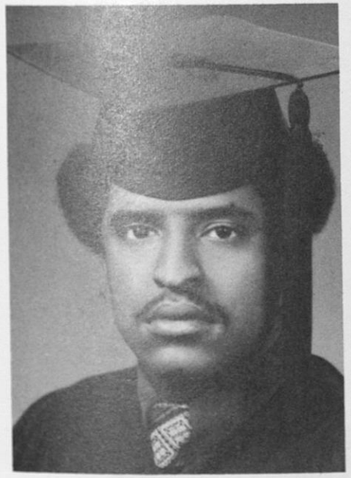

Ralph Thomas Jr.
Major: Biology Education
Hometown: Oklahoma City, Oklahoma

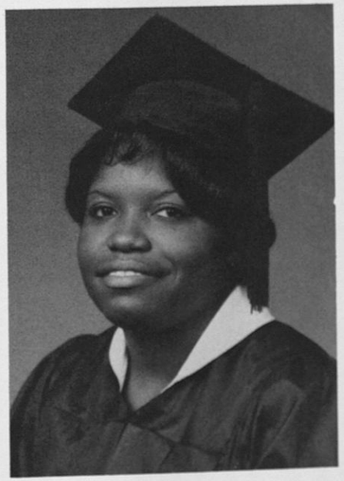

Sharon Thompkins
Major: Elementary Education
Hometown: Montgomery, Ala.

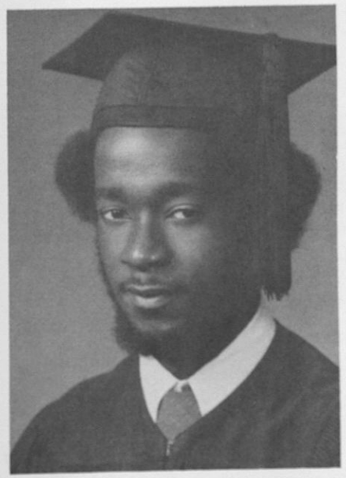

Carlton Thomas
Major: Biology
Hometown: Washington,D. C.

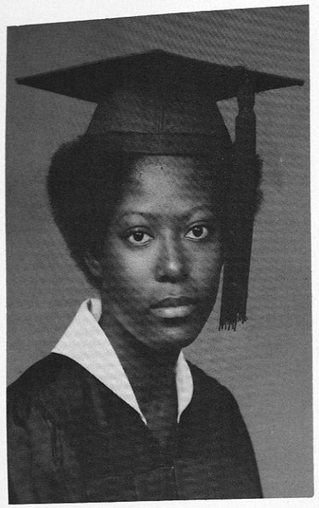

Coralee Thurston
Major: Business Management
Hometown: Nassau, Bahamas

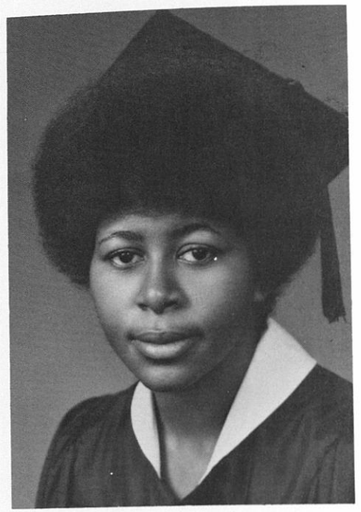

Yvonne Townsend
Major: Special Education
Hometown: Elizabeth. N. C.

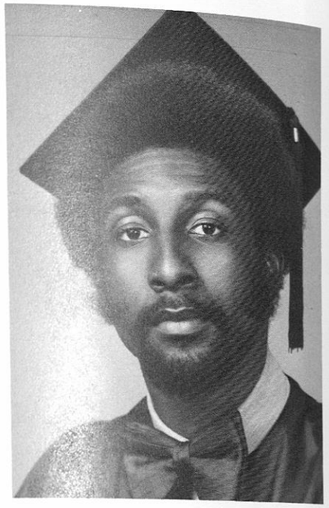

Clarence Tucker
Major: Physical Education
Hometown: Mobile, Ala.

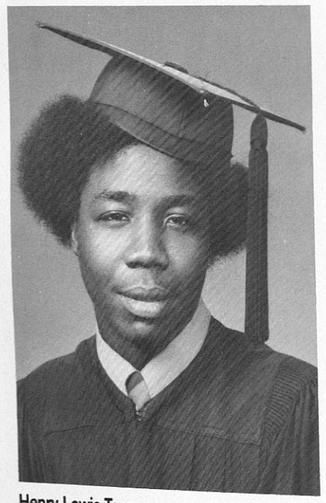

Henry Lewis Turner
Major: Electrical Engineering
Hometown: Florence, Ala.

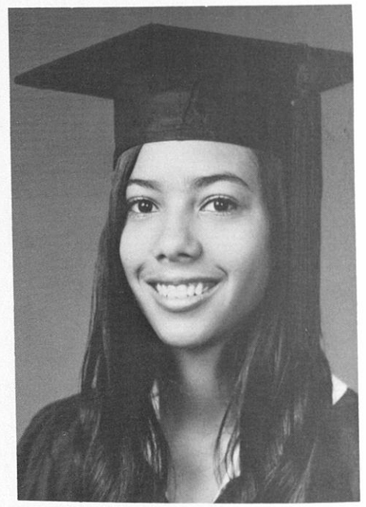

Janet Warren
Major: Social Work
Hometown: Chattanooga, Tenn.

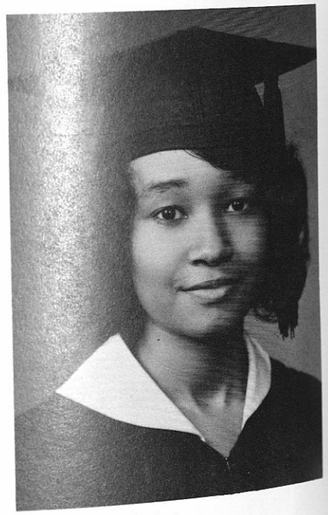

Gloria A. Washington
Major: Biology
Hometown: Thomasville, Ga.

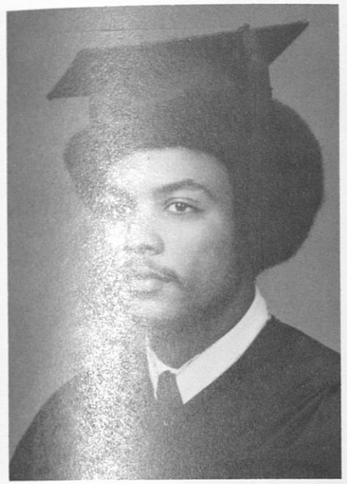

Walter Wells
Major: Business Management
Hometown: Wahiawa, Hawaii

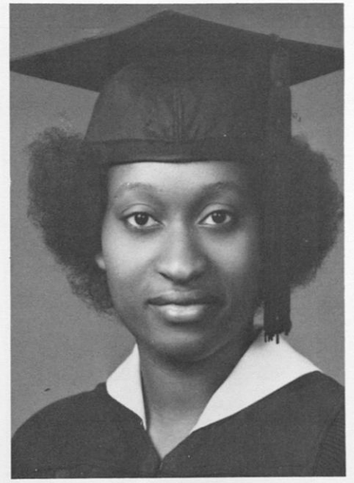

Brenda Wilcox
Major: Math
Hometown: Miami, Fla.

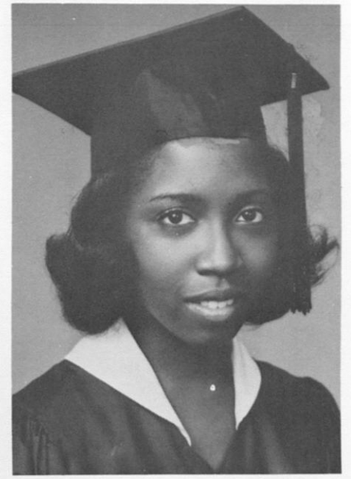

Alther Williams
Major: Elementary Education
Hometown: Miami, Fla.

Janice Williams
Major: Business Management
Hometown: Opelika, Ala.

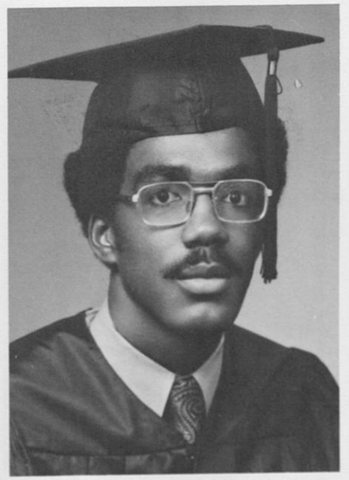

John Wilson
Major: Business Management
Hometown: Birmingham, Ala.

Cassie Wilson
Major: Early Childhood Education
Hometown: Tampa, Fla.

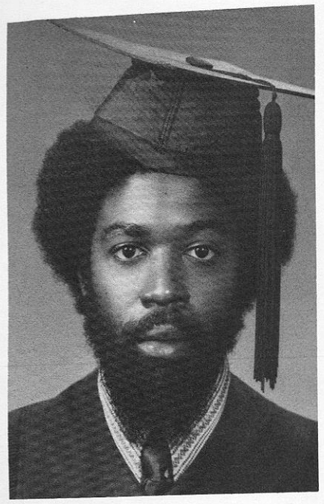

Winston Woolfolf
Major: Electrical Engineering
Hometown: Macon, Ga.

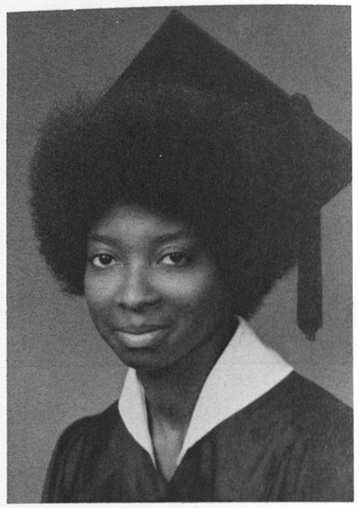

Schadell Woolridge
Major: Sociology
Hometown: Aliceville, Ala.

Delta Fields
Graduate Student
Major: Student Personnel
Hometown: Columbus, Ga.

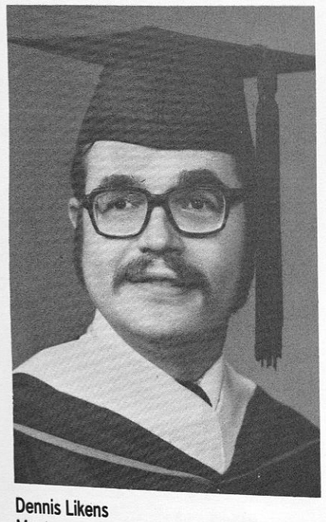

Dennis Likens
Masters
Major: Education
Hometown: Rapid City, S. D.

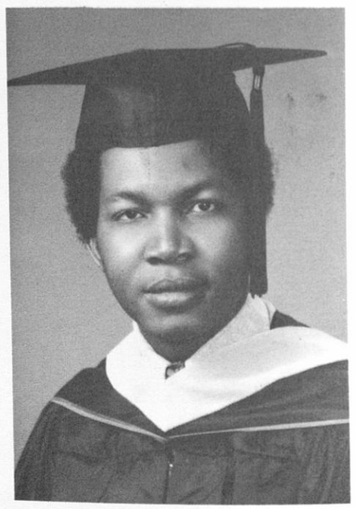

Chinyere I. Njaka
Major: Electrical Engineering
Hometown: Tuskegee Institute, Ala.

Doctors Of Veterniary Medicine

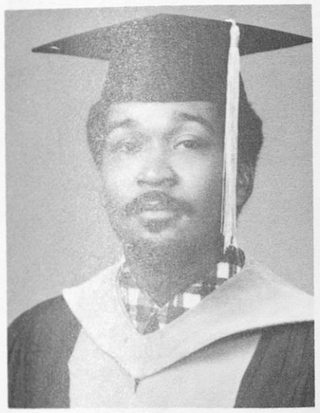

Wendell C. Baker
Hometown: Elgin, Texas

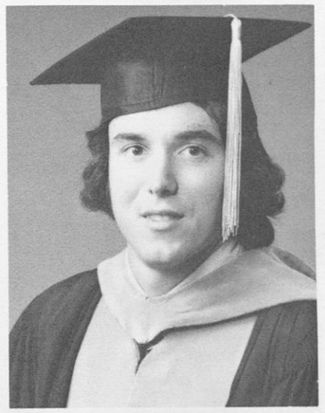

Winston Blevins
Hometown: Mc Leon, Va.

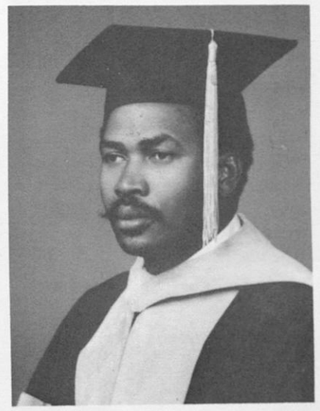

Glenester F. A. Boothe
Hometown: Jamaica, West Indies

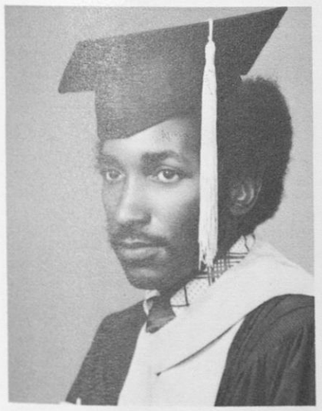

Joe Bryant
Hometown: Huntingdon, Tenn.

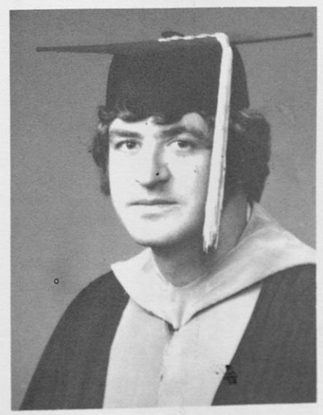

Bill Casto
Hometown: Tuskegee Institute, Ala.

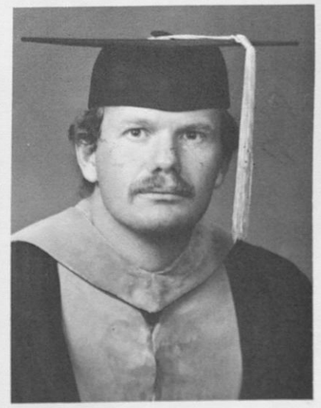

Ken Comfrot
Hometown: Metairie, La.

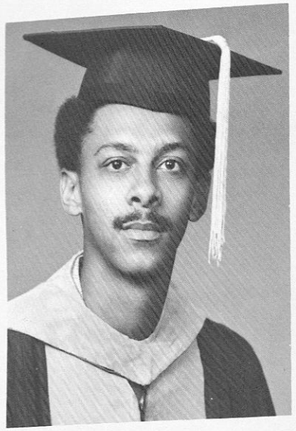

John C. Dockery
Hometown: Portsmouth, Va.

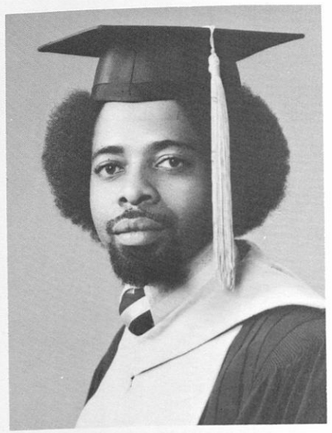

Albert Edwards
Hometown: Jamaica, West Indies

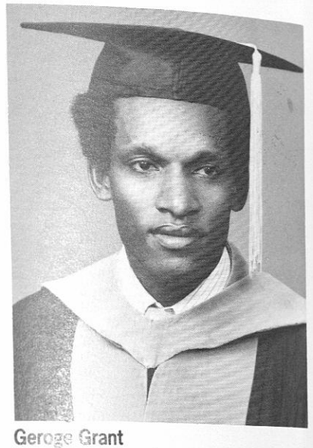

Geroge Grant
Hometown: Jamaica, West Indies

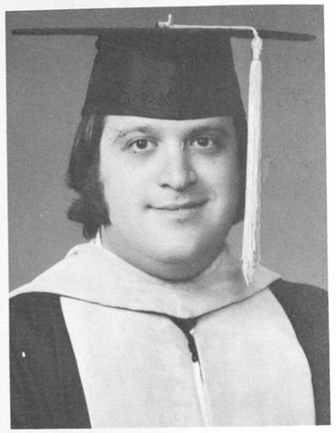

Berry A. Goldberg
Hometown: Charleston, S. C.

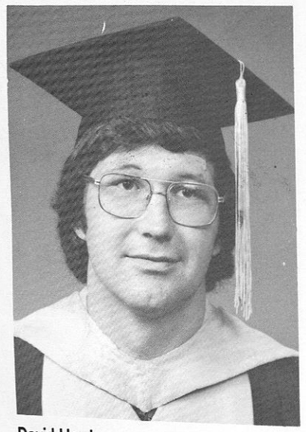

David Harris
Hometown: Tuskegee Institute, Ala.

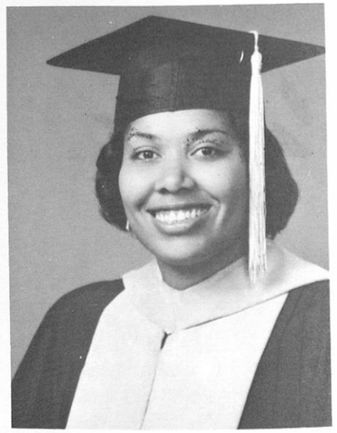

Hortentia Deidre Harris
Hometown: Washington, D.C.

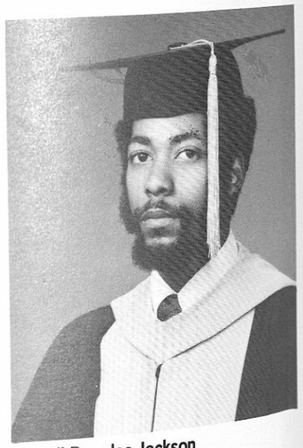

Oswell Douglas Jackson
Hometown: New York

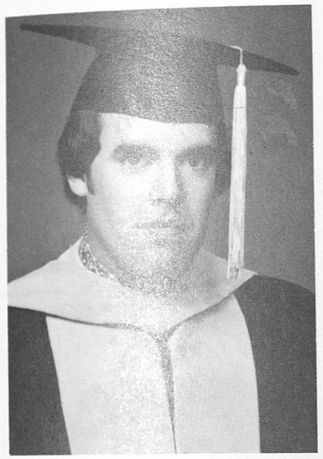

Kenneth L. Judson
Hometown: Tuskegee Institute, Ala.

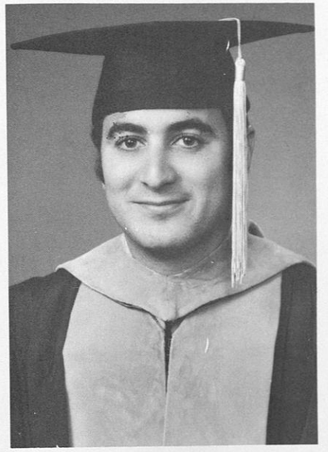

George N. Kahdy
Hometown: Raleigh, N. C.

Beryl Kamaly
Hometown: Tuskegee Institute, Ala.

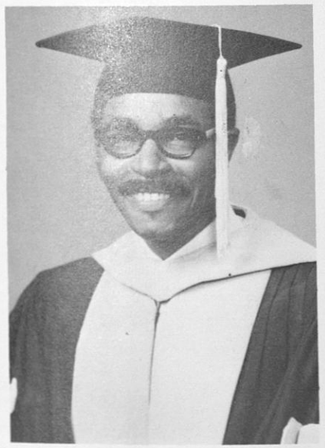

Richard L. Killens
Hometown: Tuskegee Institute, Ala.

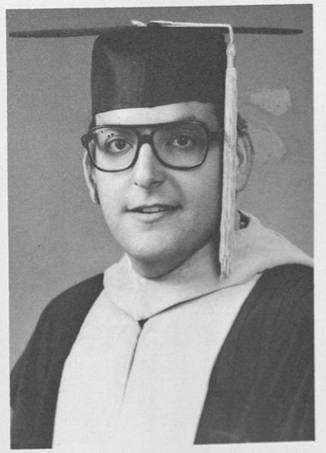

Alan R. Lewis
Hometown: Hollywood, Fla.

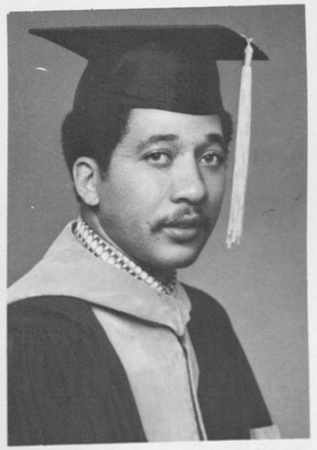

George A. McNamee
Hometown: Tuskegee Institute, Ala.

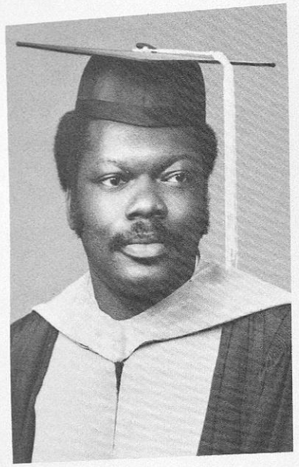

Joseph Paige
Hometown: St. Louis, Missouri

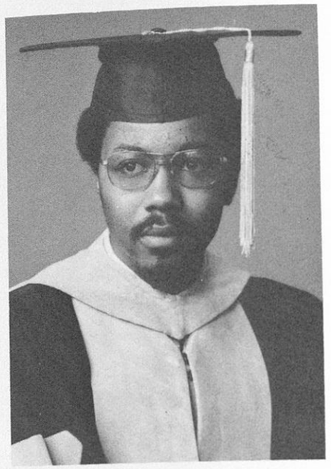

Oscar G. Presley
Hometown: Meridian, Miss.

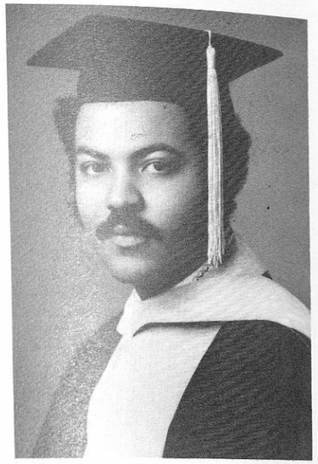

William R. Primas
Hometown: Jamerset, N. C.

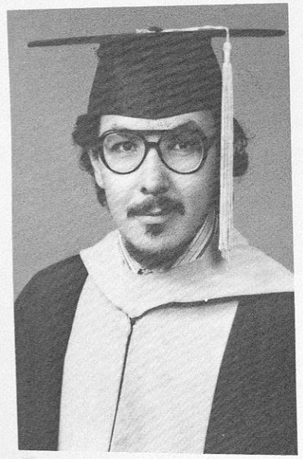

George Raices
Hometown: Tuskegee Institute, Ala.

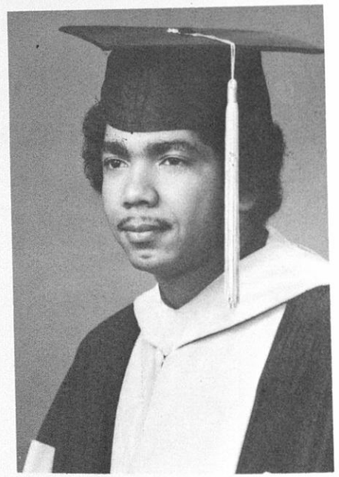

George L. Reese
Hometown: Iberville, La.

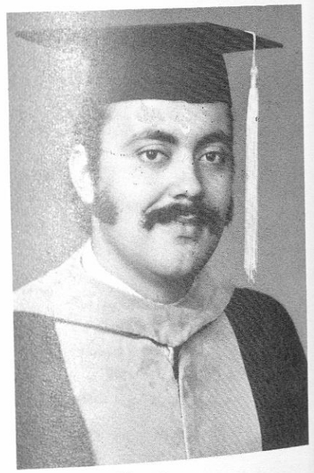

Angel A. Rodriquez
Hometown: Arecila, Puerto Rico

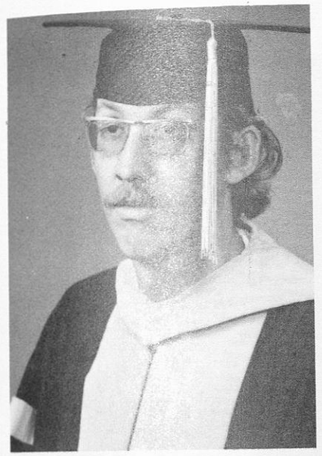

Frederick R. Tellekamp
Hometown: Alexandria, La.

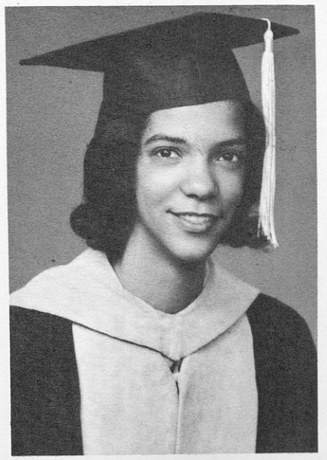

Carol A. Thompson
Hometown: Chicago, Ill.

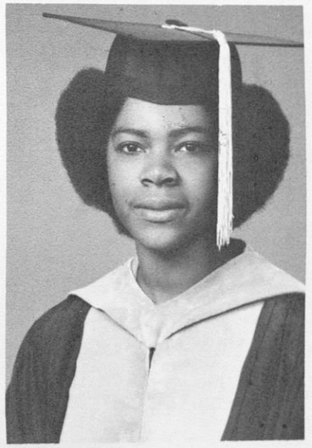

Cynthia Valentine
Hometown: New Orleans, La.

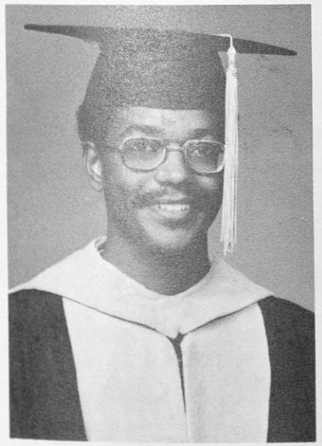

Ernest V. Vaughn
Hometown: Hattiesburg, Miss.

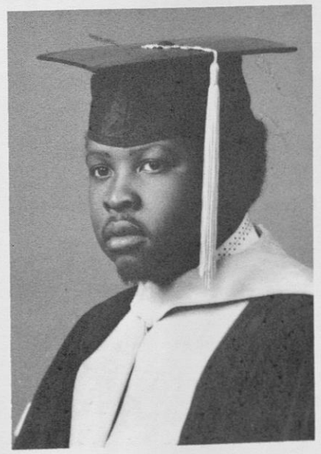

Lawrence L. Wallace
Hometown: Jamerset, N. C.

Sandra K. Woods
Hometown: Ackron, Ohio

Freshmen

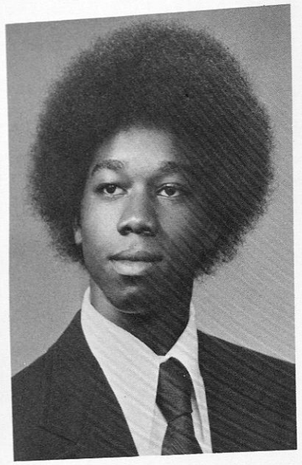

Eugene Barkley
Freshman

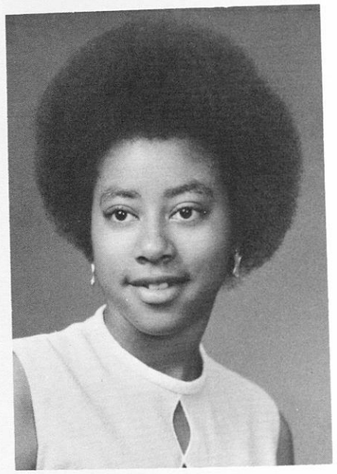

Daphne Dixion
Freshman

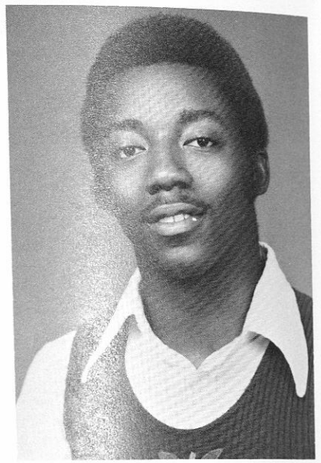

Walter Bean
Freshman

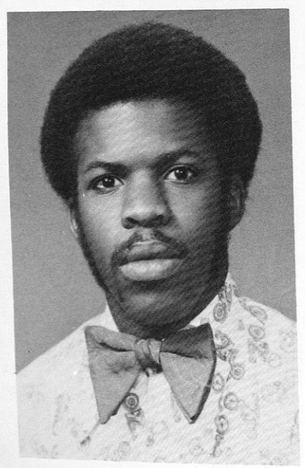

David Jackson
Freshman

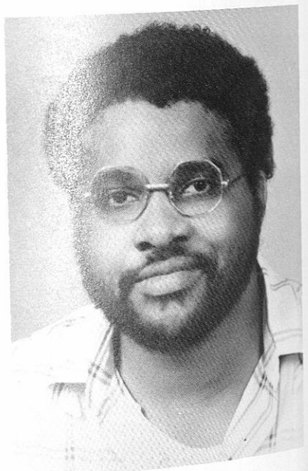

Duane G. Jackson
Freshman

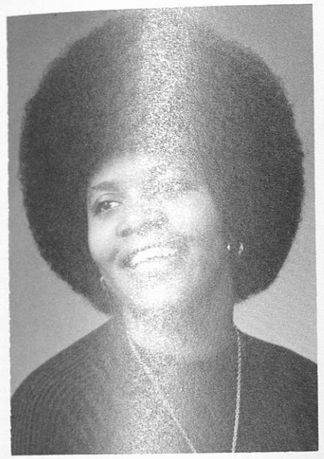

Angela Jones
Freshman

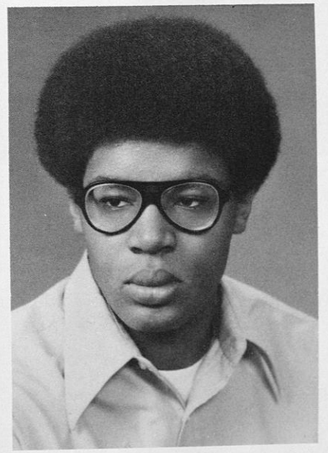

John Moss
Freshman

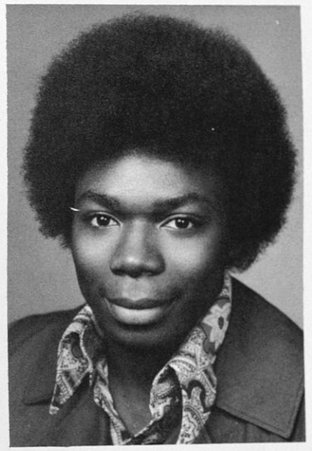

Calvin Love
Freshman

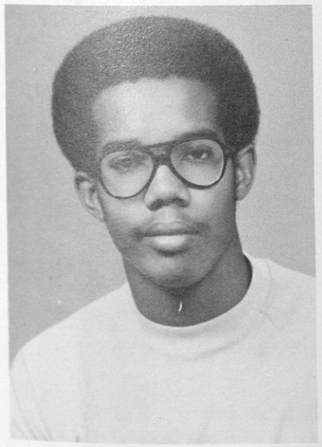

Michael Woolsworth Water
Freshman

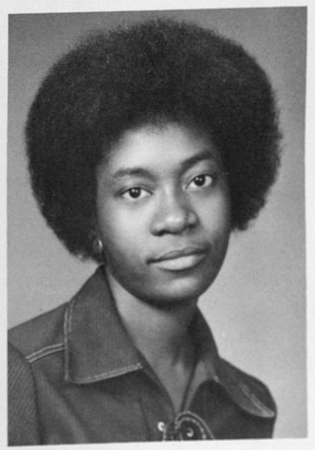

Vanessa Williams
Freshman

Sophomores

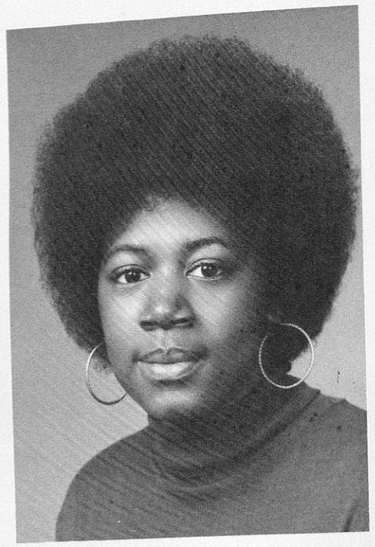

Janice Garret
Sophomore

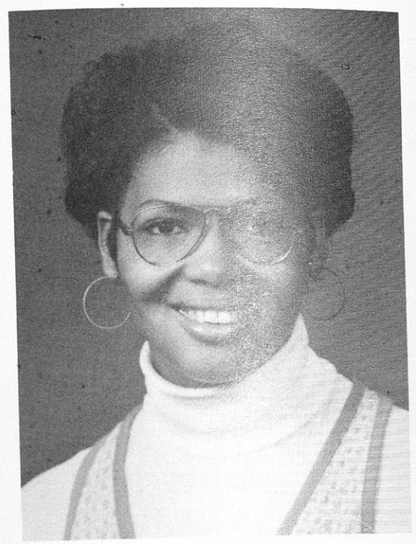

Alma Ivey
Sophomore

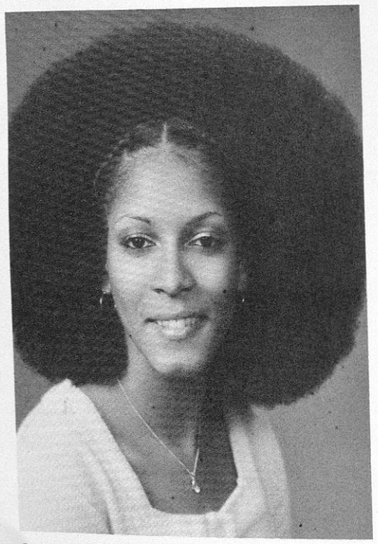

Darcel King
Sophomore

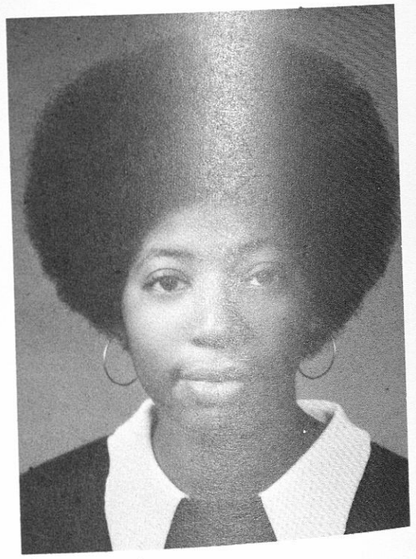

Patricia Ann Pittman
Sophomore

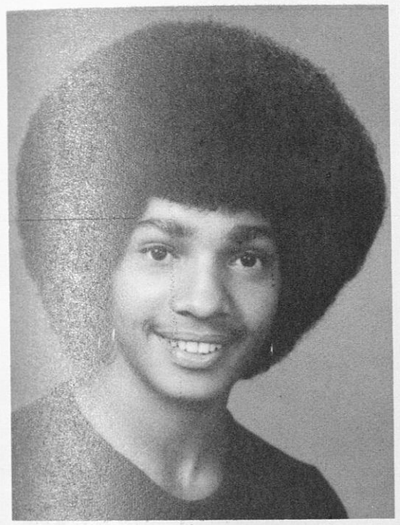

Brenda Robinson
Sophomore

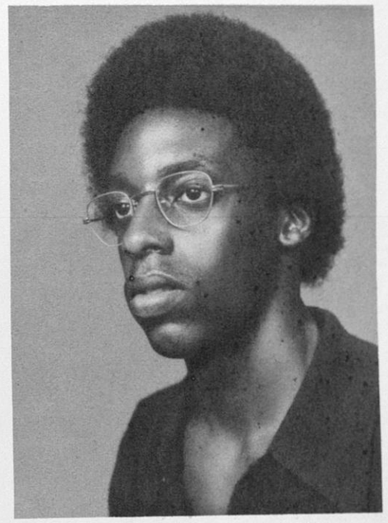

Curtis Sartor
Sophomore

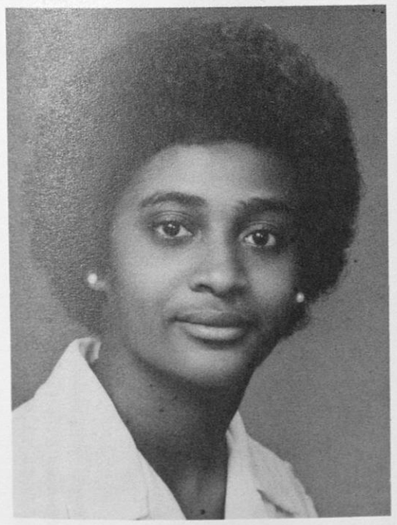

Marlene A. Shaw
Sophmore

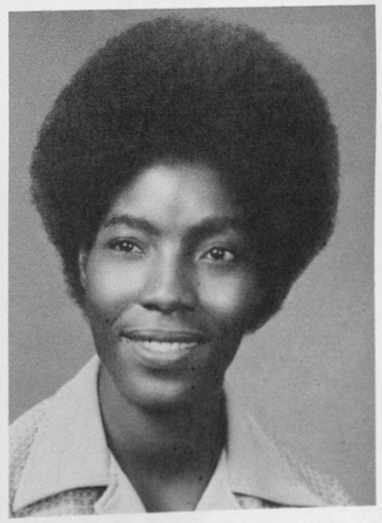

Idah Ubani
Sophomore

Juniors

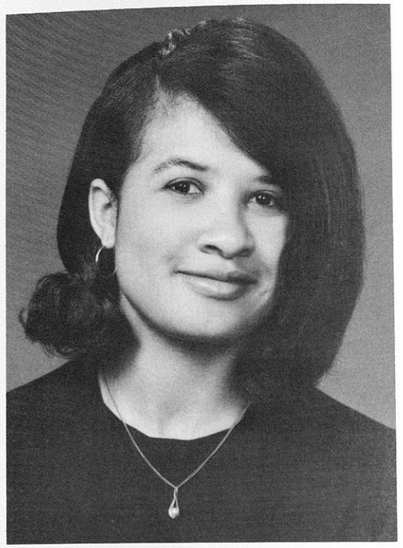

Annie Godfrey

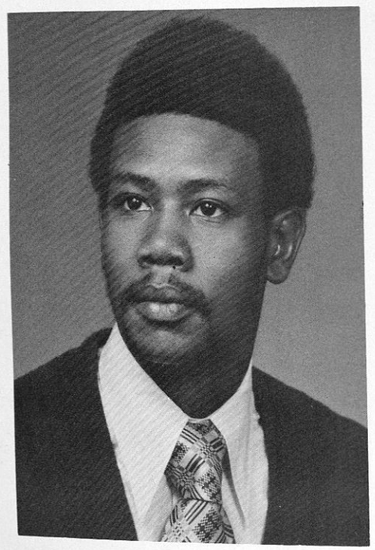

Alsee McDaniel

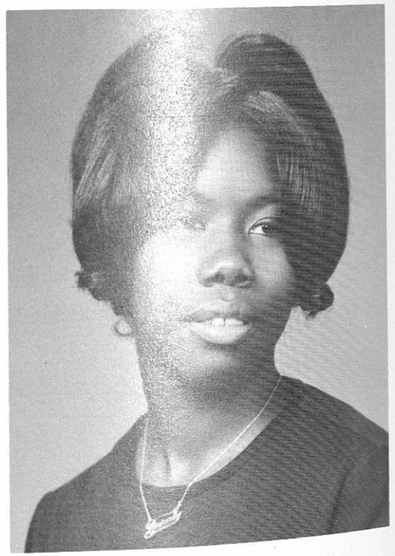

Beverly Thomas

ORGANIZATIONS

Greeks...

Congo...

Civic...

Government...

Alpha Kappa Alpha Sorority, Inc.

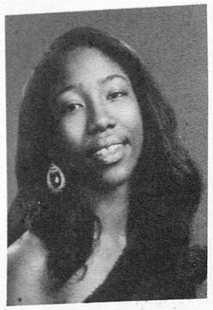
Romona Bearden

Patricia Brinson

Carolyn Carter

Gloria Cooper

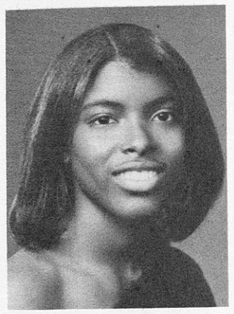
Cecilia A. Ellington

Barbara Griffin

Beverly Griffin

Gail Marie Harris

Angeline Johnson

Sandra Jordan

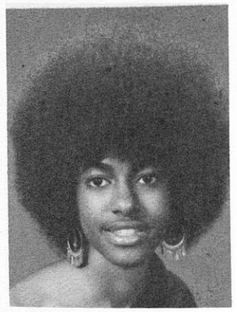
Deborah Kendricks

Charlyne Leonard

Gamma Kappa Chapter

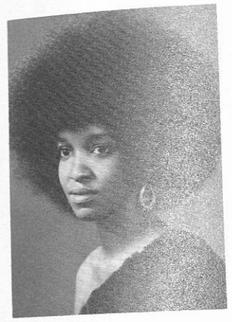
Sophia Marsh

Evelyn Mays

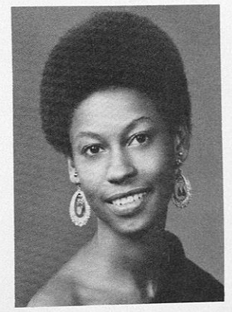
Rosalyn D. Mims

Wendolyn Faye Patrick

Olivia Robinson

Rose Merry Street

The Sorors of Alpha Kappa Alpha Sorority and their advisor, Mrs. Ina Callahan.

Greater Involvement Through Community Service AKA ΚΓ

The AKAs boarding the bus to the Veterans Administration Hospital to entertain the patients.

Happiness is being a part of the Annual AKA Christmas Gift Shop at the V.A. Hospital. The Sorors are pictured with hospital officials.

Alpha Kappa Alpha Means Being Number 1!!

The Fine Foxy AKAs.

When you see an AKA, you have just got to smile.

Styling around the Ivy Tree.

"We're Number One!!!"

Ivy Lines Through The Years...

The Sensuous Seventeen — Fall, 1971

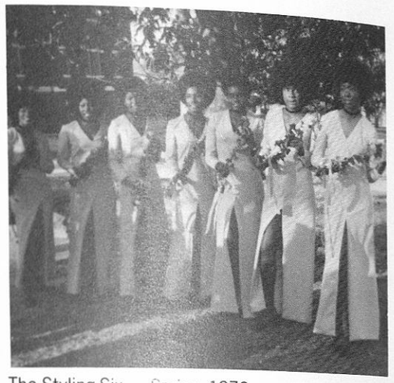

The Styling Six — Spring, 1972

A
K
A

The Audacious, Vivacious Five — Fall, 1973

ΓK

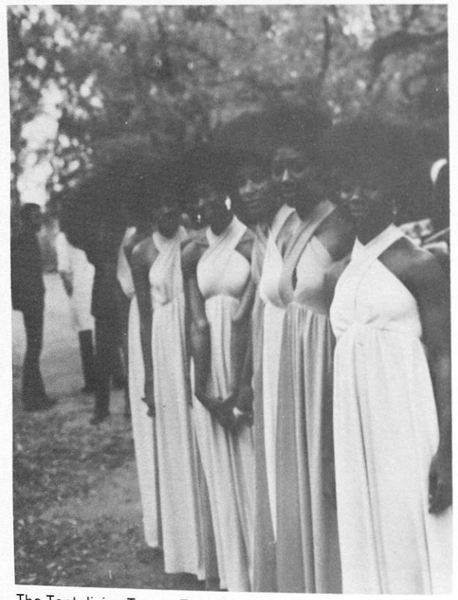

The Tantalizing Ten — Fall, 1972

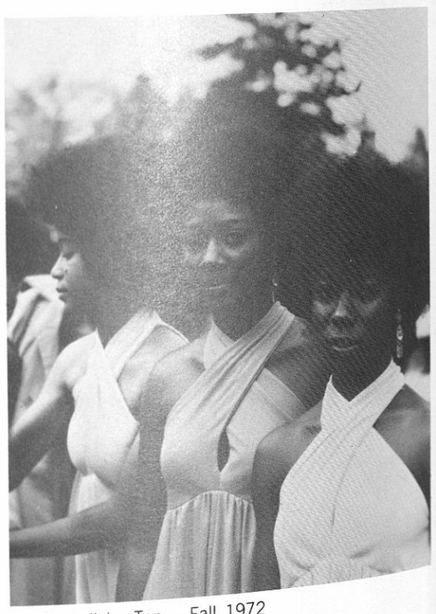

The Tantalizing Ten — Fall, 1972

Sleep requirement for an Ivy is two hours a day.

Making Door signs for the Big Sisters

Good! One Lab down, 67 to go!

"Going to Alpha and I want to be a Soror"

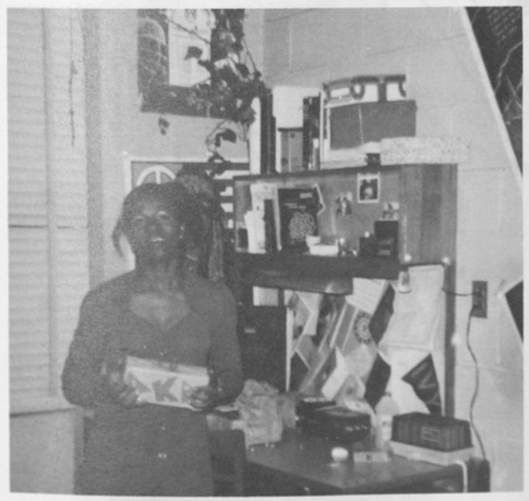

"I wonder if the Big Sisters will mind if I keep this brick?"

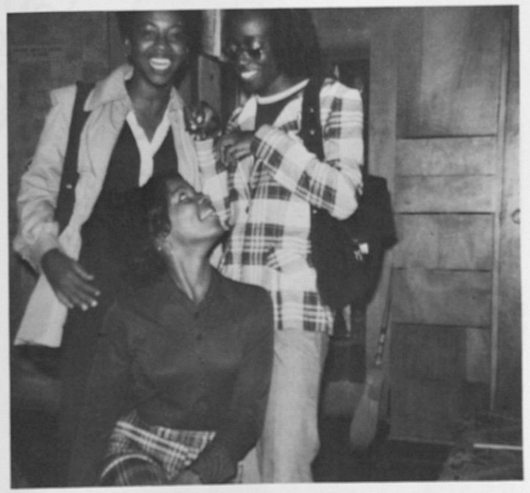

"We're loyal sisters".

Striving Hard To Make It In Alpha Land!!!

Ashby Cowart, Jr.
Polemarch

Frank Whiteside IV
Keeper of Exchequer

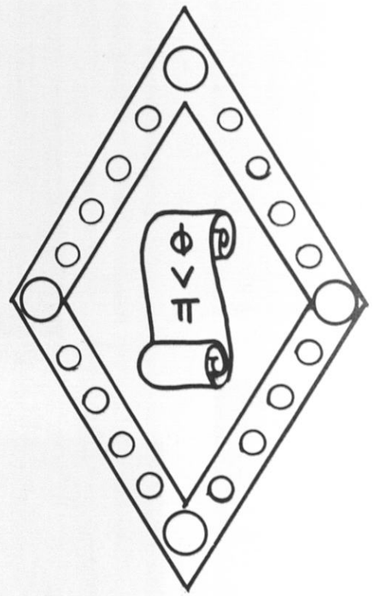

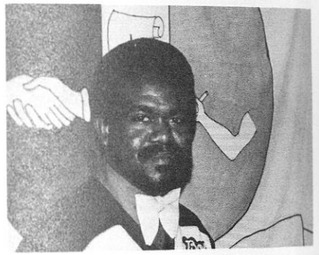

Raymond Coats
Vice-Polemarch

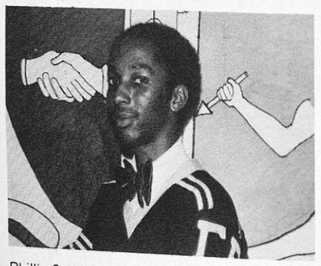

Phillip Smith
Keeper of Records

Oscar Braynon
Historian

Ralph Thomas
Strategus

Kelly Stanley
Lt. Strategus

Jerome Hawkins
Keeper of Records for Alumni Affairs

Larry Hicks
Dean of Pledgees

Thomas Cook
Cane Master

Kenneth Jones
Reporter

K

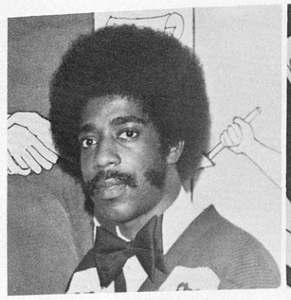

Alton Spells

Larry Davis

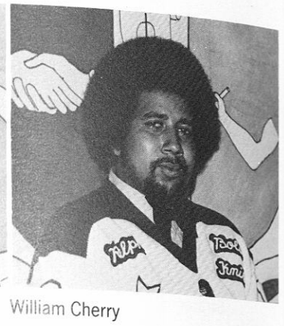

William Cherry

Autry Bostic

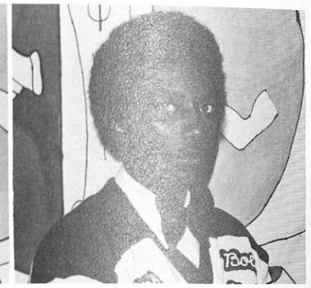

Howard Shelton

A

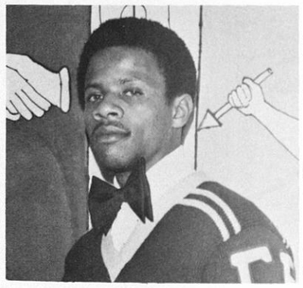

Donald Smith

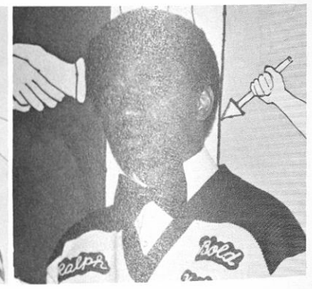

Ronald Major

Ψ

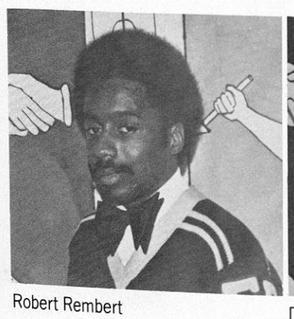

Robert Rembert

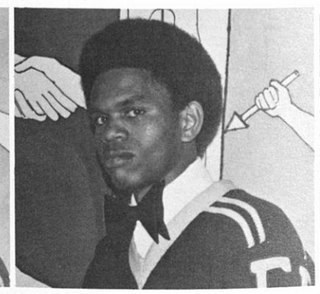

Dwight Flowers

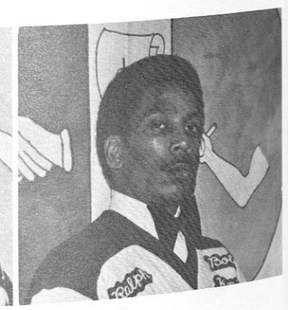

Rodney Christian

Φ

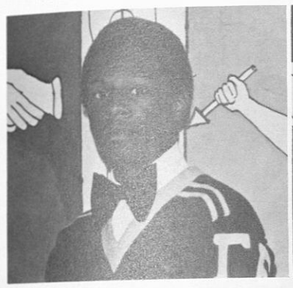

William Love

J.C. Love

Robert Milan

Wayne Bullock

Steve Mason

V

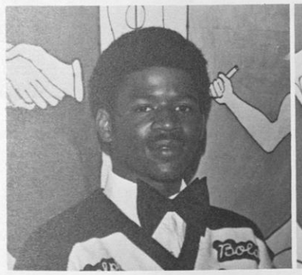

William Major

Freddie Holyfield

Π

Micheal Green

Tommy Carter

Jerome Wynn

Sparky and Shirley

Ralph getting play

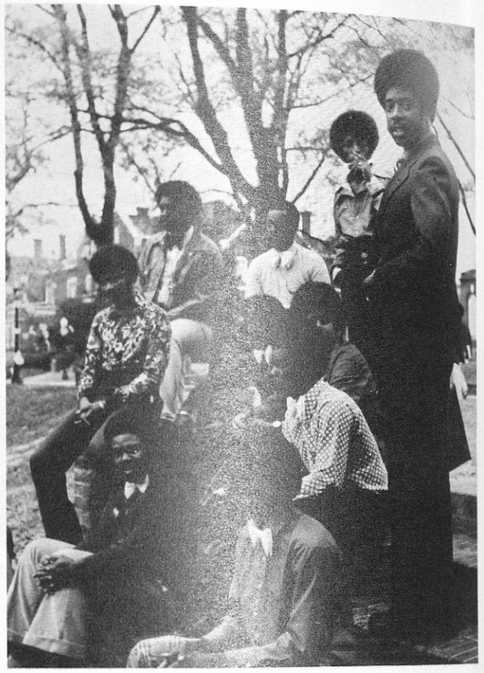

Relaxing on the Kappa steps

Emanuel Grain rapping to Reggie Maye

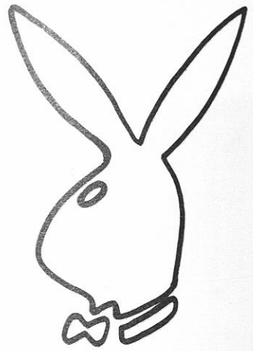

Canesmanship at its best.

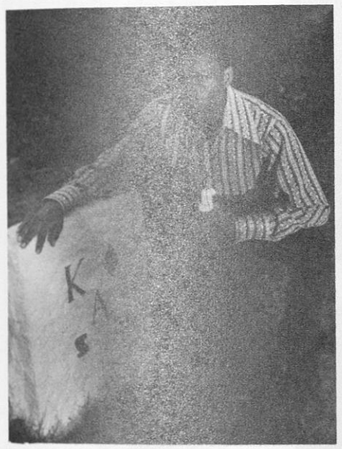

Lead Dog Rambo

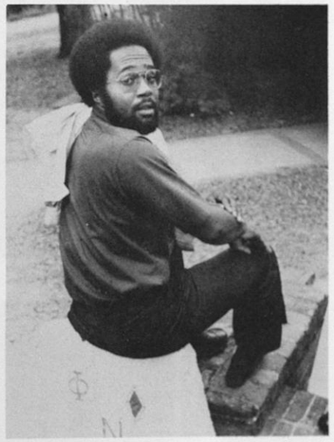

Hawk at his best, locked

Together at the steps.

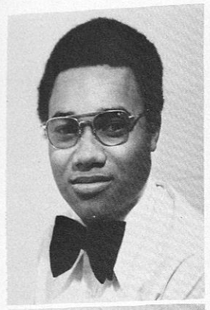

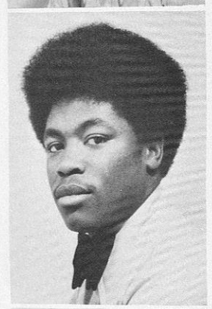
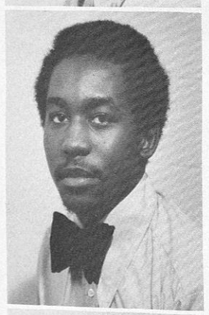

Omega Psi Phi Fraternity

1. Louis Bonham
2. Ronald Blakley
3. Harold Burrows
4. Anthony Carter
5. Marrell Crittenden
6. John Debnam
7. Eddie Key
8. Anthony King
9. Ellis McCory
10. Sylvalouis Nance

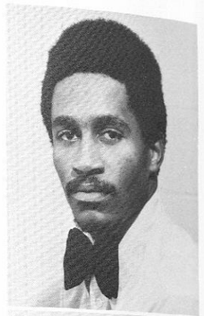
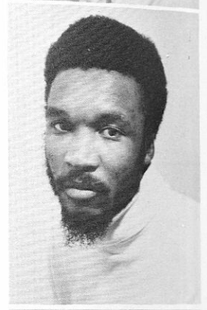

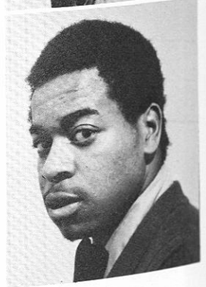

"Friendship is essential to the soul." These words are of the Omega Psi Phi Fraternity, Incorporated. This year the men of Omega participated in many campus and community activities which lend to the validity of the organization's motto.

Omega Psi Phi was founded 63 years ago on the Howard University campus. It was on November 17, 1911 that Edgar Love, Ernest Just, Oscar Cooper, and Frank Coleman hailed the qualities of manhood, scholarship, perserverance, and uplift as the cardinal principles of the organization. The brothers of Lambda Epsilon Chapter are trying to show through their work that they will never relent in their quest of exemplifying their motto.

Sons Of Blood And Thunder

11. Ronald Paulding
12. Paul Safford
13. Gary Slaughter
14. Carlton Smith
15. Henry Turner
16. Fredrick Wilson
17. Earl Wilson

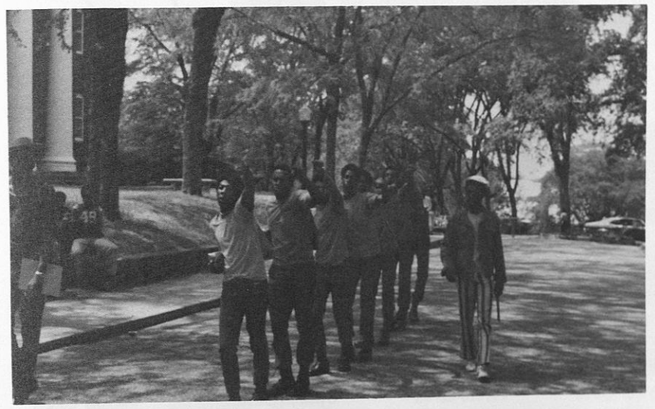

Willie Mae Hubbard

Janice Williams Macon

Jacqueline Johnson

Linda Morris

Brenda Wilcox

Levonne Campbell

Alvera Larks

Cynthia Daniels

Darrow Owes

Brenda Smith

Phyllis Powell

Freda Lindsey

Jacqueline Steele

Phyllis Cooper

Edna Simmons

Idell McLaughlin

Penola Steven

Cathy Peters

Linda Jackson

Judy Burgess

Carolyn Hill

Patricia Taylor

Anita Culpepper

Shirley Brown

Pauline Mackey

Dorothy Smith Quinn

Marlyon Yvette Russell

Regina Williams

Vivian Blackmon

Linda Simmons

Carolyn Anderson

Chris Montgomery

Patricia Jennings

Loretta Robertson

Mae Anderson

Queen McCain

Sharon Turner

Juanita Jackson

The Epitome Of Womanhood

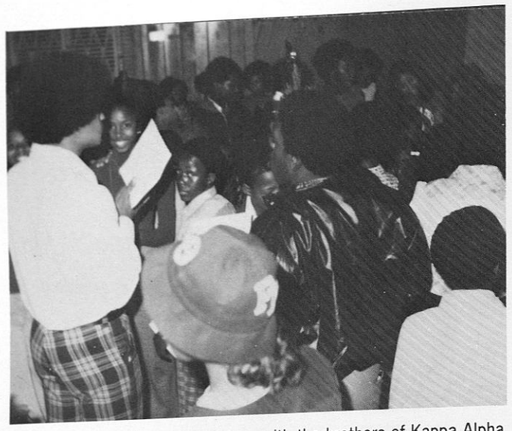

Sorors of Delta Sigma Theta along with the brothers of Kappa Alpha Psi brightened Christmas for underprivileged children of Macon County.

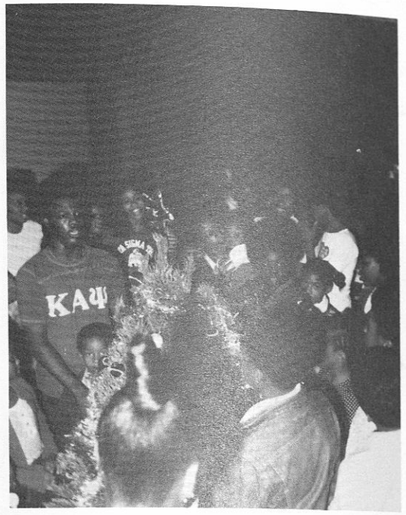

A PROMISE...

A DREAM...

A PRAYER...

A SORORITY...

Δ Σ Θ

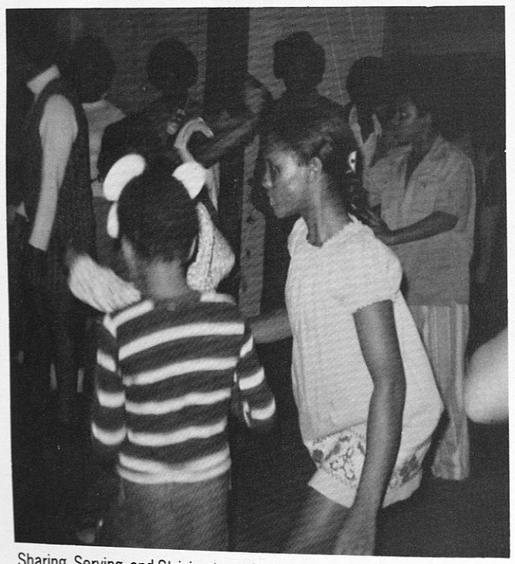

Sharing, Serving, and Striving to make Halloween a treat.

United we "Stand" to serve.

Σ Γ Ρ

SIGMA GAMMA RHO SORORITY
history

Sigma Gamma Rho Sorority, Inc. was formed on Tuskegee Institute's Campus on March 3, 1973, by Soror LeNay Downs Smith.

The Spring line consisted of 23 young ladies: Sandra Hill, Cynthia Douglas, Gennie Bynum, Deborah Lane Darlene Sims, Ester Hazel Prince, Terri Lee, Thonda Lofton, Patricia Hall, Marilyn Hightower, Mary Alston, Brenda Gatewood, Wilma Pease, Libbie Boston, Phonda Jones, Dorothy Norris, Jean Davis, Jane Swinney, Izola Dixion, Billie Kimber, Beverly Snelling, Debra Warren, Valinda Smith.

Known as the 23 F degrees Farenheit, these 23 young ladies show very unique black womanhood.

Cynthia Douglas

Jean Davis

Wilma Pease

Terri Lee

Libbie Boston

Gennie Bynum

Esther Hazel Prince

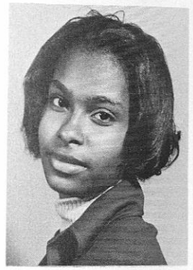

Billie Kimber

Sandra Hill

Brenda Gatewood

Mary Ann Alston

Marilyn Hightower

Phonda Jones

"Greater Service

Greater Progress"

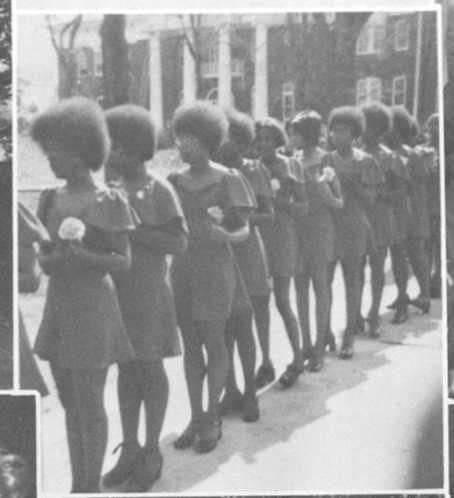

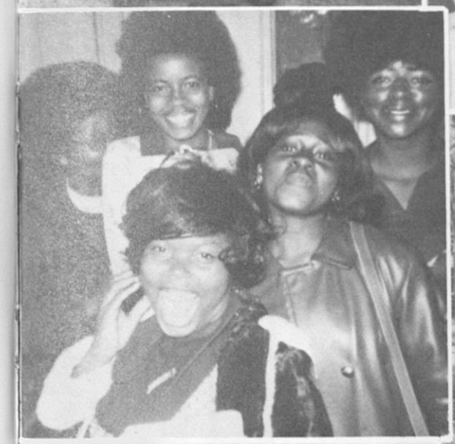

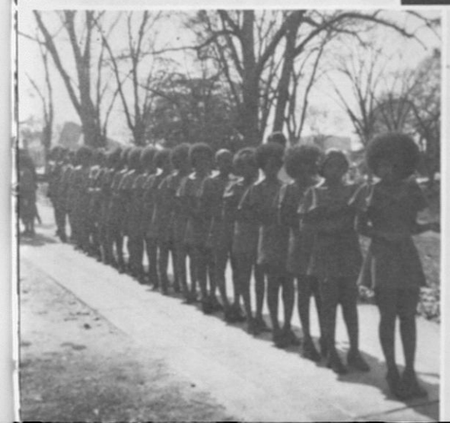

Alpha Phi Alpha Fraternity, Inc.

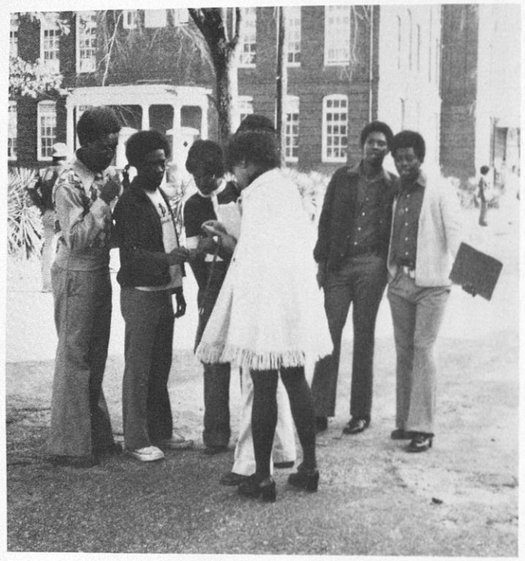

Sweet Player and Tightman has the solution

Guess who's watching

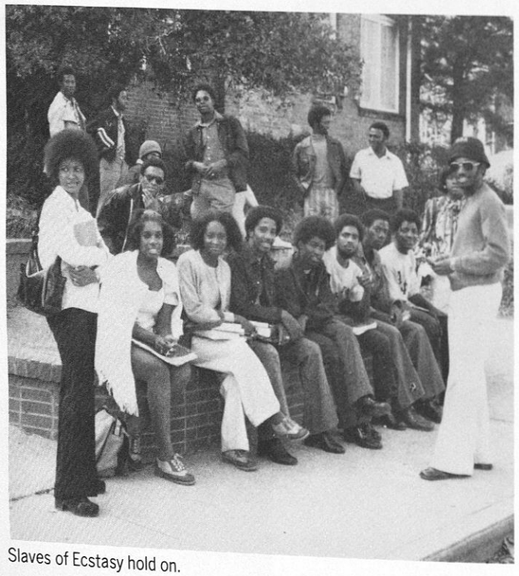

Slaves of Ecstasy hold on.

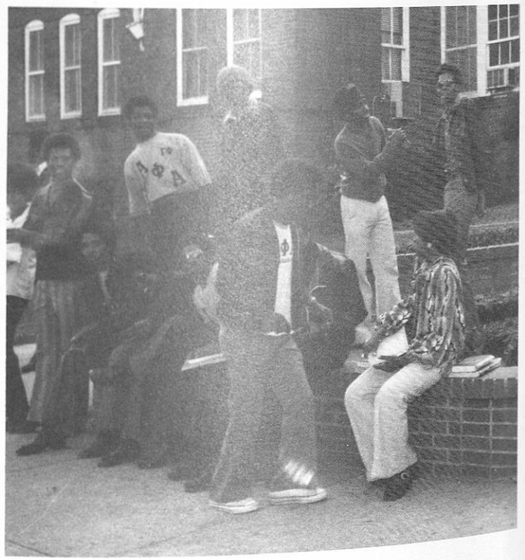

Watch out Yvonne!

Gamma Phi Chapter

The Combination

Slip Away — Black Napoleon

You'll just have to wait.

ΑΦΑ

ΓΦ

Brothers — L-R. James Underwood-vice pres., Dwight Lowe, Wallace Cannon-president, Gary Player-Chaplin, Reginald Griffin, Clarence Mitchell, Tommie Pernell, Johnson Haynes-D/P, Kevin Samuels, Ronnie Williams, Calvin Green, Pettus Strong, Gerald Ginwright, Grover Dixon, Willie Barnes, Robert Parker, Victor Morgan-Sec.

All for the love of Alpha.

Alpha Angels

Gwen Gray

Willie Mae Williams

Elaine Potts

Chellene Jenkins

L-R Edna Johnson, treasurer and chaplin; Lonna Agee, president; Delorias Macon, corresponding secretary; Yvonne Oliver; Romona Williams, Vice President; and Sharon Lesley.

Shirley Sanders

Linda Stubbs

Audrey Stokes

ΖΦΒ ΘΒ

Sorors of Zeta Phi Beta Sorority, Inc. Theta Beta Chapter

left to right—Sorors Jean Dawson, Rosalind McKnight, Deloris Mosby, Linda Wallace, Barbara Mosley, Sherry Carpenter, Denise Boatwright, and Viola Jones.

Naughty girl, old people don't read THOSE kind of books.

Sorors in an all night bull session.

I see it. Don't you see it, too? Yea, What???

Thanks Roz, I needed that . . .

Ronald King

Marvin Woods

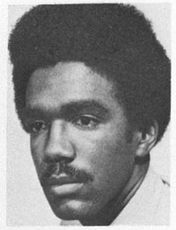
John Wilson

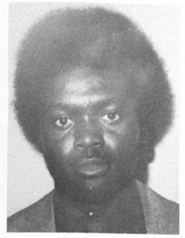
Dana Whatley

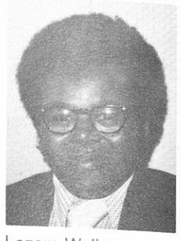
Lazara Wallace

Carlton Thompson

Eddie Boatwright

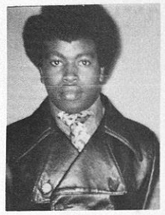
Larry Dunham

Phi Beta Sigma

Fraternity, Inc.

Felix Boatwright

Reginald Booker

Phi Beta Sigma

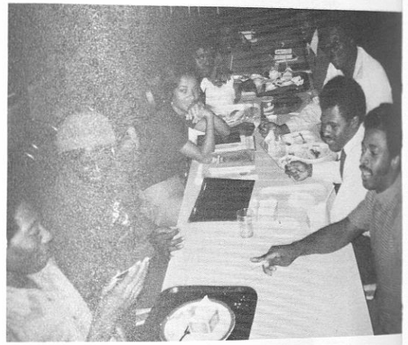
Wine, Women, and Neckbone

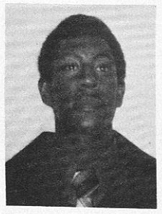
Donald Breedlove

Bruce Burney

Jimmy Cleveland

Harold Davis

Culture For Service

And Service For Humanity

Calvin Fairbanks

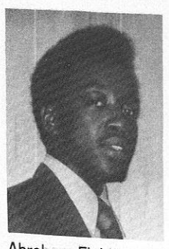
Abraham Fields

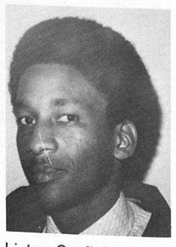
Liston Garfield

Daniel Harris

Samuel Harris

Charles Hendley

Charles Strong

Arcelious Stephens

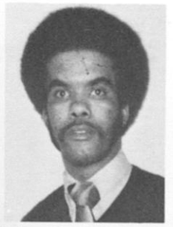
Elihue Spearman, III

Evans Smoot

Douglas Richardson

Robert Pierce

ARCHIVE OF THE BLUE CREW

January 9, 1974 marked the 60th Anniversary of the founding of Phi Beta Sigma Fraternity, Inc. Phi Beta Sigma Fraternity, Inc, was founded at Howard University, Washington, D. C. January 9, 1914, by A. Langston Taylor, Charles I. Brown, and Leonard F. Morse. These three men felt the need of a Greek-letter college fraternity embracing the principles of brotherhood, scholarship, and service which are crystallized and expressed in the fraternity's motto, "Culture for Service and Service to Humanity."

The organization is inter-racial in nature with over 40,000 members operating throughout 200 undergraduate and graduate chapters located on college campuses, cities, and urban centers in the United States, the Virgin Islands, Switzerland, and the continent of Africa. The fraternity sponsors three major programs: Bigger and Better Business, Social Action, and Education.

Beta Kappa Chapter of Phi Beta Sigma Fraternity, Inc., was chartered at Tuskegee Institute in 1948.

Jimmy Perryman

Roger Page

Emmett Palmer

THE PARLIAMENT

President — Bro. Bruce Burney
Vice President — Bro. John Wilson
Recording Secretary — Bro. Liston Garfield.
Corresponding Secretary — Bro. Carlton Thompson
Treasurer — Bro. Reginald Booker
Business Manager — Bro. Hugh Latham
Dean of Pledgees — Bro. Dana Whatley
Dean of Probates — Bro. Charles Strong
Parliamentarian — Bro. Richard Inmon
Sgt. at Arms — Bro. William Johnson
Chaplain — Bro. Jimmy Cleveland
Historian — Bro. Douglas Richardson

Harold Moore

Jerome O'Neal

Hugh Latham

David Mays

Arnold Houston, Faculty Advisor

Richard Inmon

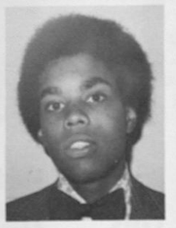
Jonathan James

Keith Jamison

Vil P. Johnikin

William Johnson

Let's get it on brothers.

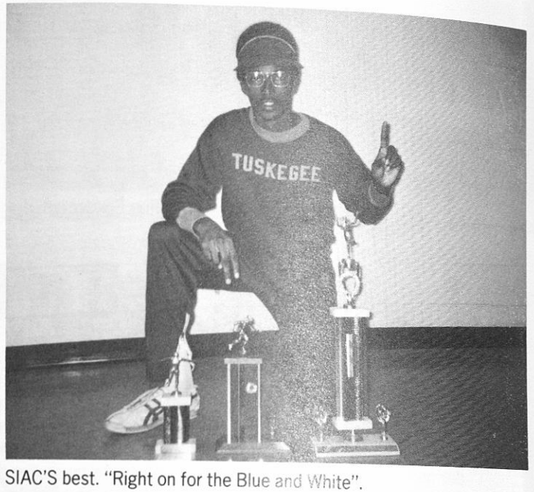

SIAC'S best. "Right on for the Blue and White".

ΦΒΣ

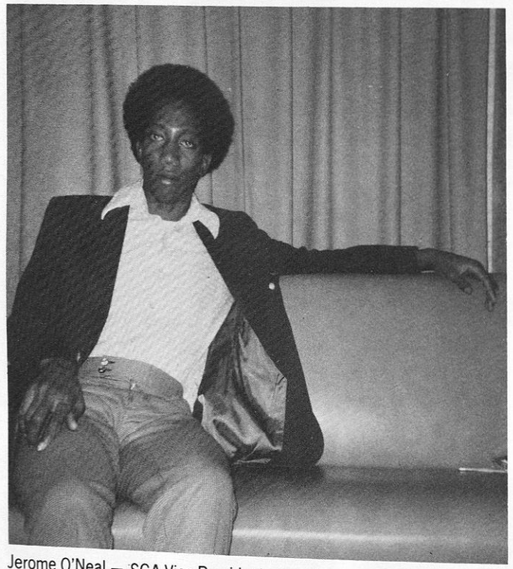

Jerome O'Neal — SGA Vice-President

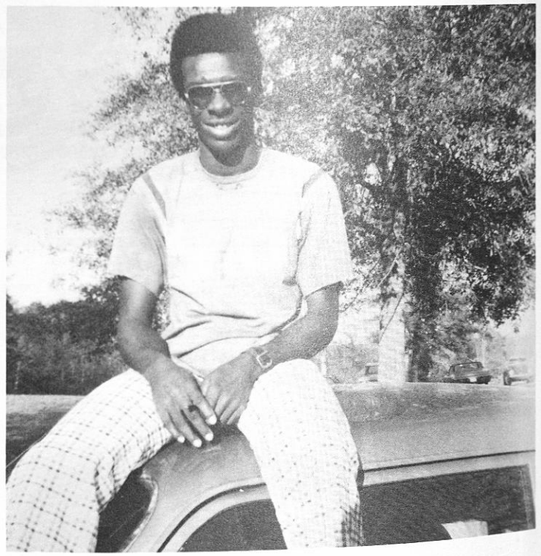

David Mays — SGA President

Blue Machine Runs This... Hush Your Mouth

Pan-Hellenic Council

The Tuskegee Institute Pan-Hellenic Association is comprised of four national sororities and four fraternities. The governing body of the organization is the Pan-Hellenic Council, which includes two delegates from each of the sororities and fraternities. The purposes of the associaton are to maintain high fraternal and soroal life, interfraternal and sorority relations, to unify the interest of the Greeks, and to cooperatre with the administration in developing high scholastic standards.

Tuskegee Institute Pan-Hellenic Council is composed of the following Greek Letter organizations: Alpha Kappa Alpha, Alpha Phi Alpha, Delta Sigma Theta, Zeta Phi Beta, Kappa Alpha Psi, Phi Beta Sigma, Omega Psi Phi, Sigma Gamma Rho.

Council Of Non-

Greek Organizations

Mr. Roy E. Hicks
(Advisor)

(L t R) RONALD LONGINO, RONALD WILLIAMS, AND MR. WILLIE BURNETT (ADVISOR)

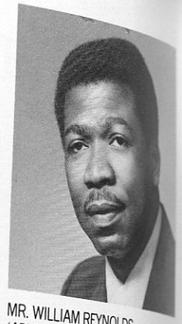

MR. WILLIAM REYNOLDS
(ADVISOR)

Alpha Phi Omega

(1ST ROW LtR) WILLIE ROBINSON, BOOKER HAYNES, GROVER DIXON (2ND ROW RtL) LARRY SCREWS, DAVID BATTLE, PHILBERT DAVENPORT, ESSEX LAMPKINS, GEORGE LONG, ALFRED STEVENS (3RD ROW LtR) MARICE TAYLOR, MICHAEL DAVIS, ROBERT HART, WILLIAM SCOTT, (4TH ROW RtL) EARL McCLOUD, ROBERT BENNETT, ARTHUR EDWARDS, KENNETH MARKS, RONALD WILLIAMS, EVERETT HOWELL, RICHARD DOBSON, LeROY PARKER, WILLIE HOWELL, EDWARD SELLERS, ALLAN HUGHES, AND JOHN LEVY.

(SEATED LtR) WILLIE JACKSON, MELBA SMITH (SWEETHEART) JAMES BRIGGS, (STANDING LtR) DWIGHT LeVERT, ASHBY COWART, ANTHONY FERGUSON, ELLIS STYLES, AND JOE DENSON

"The Brothers Of Service" Doing The Things

(1ST ROW LtR) "DRIP", "RICK", "FERG", "TIM", "SHEEP-DOG", "BUGGER", "JACK", "DEMON", "HEAVY", "LIT'L BO", "SMOKEY", "WATERGATE", "PINK-FLOYD", "WILD-THANG", "KILLER", "BUBBLE-UP", AND "SCREW"

"TWEEDY"

That Concerns Us, And Pleases Us...

"BUBBLE-UP" AND SCREWS

(1ST ROW LtR) "LIT'L BO", "JACK", "DUCK", "GREYHOUND", "WILD-THANG", "PHILPOT",
(2ND ROW LtR) "MAX", "SHEEP-DOG", "BILLY", "CHIP", "LO", "KILLER"
(3RD ROW LtR) "GIPSYMAN", "PINK-FLOYD", "FAT-BOY", AND "COUSIN ID"

...Doing The Things Of Us,

Being Ourselves...

The Bro.s and Sweethearts Having a Little Afternoon Fun, at the Bandstand

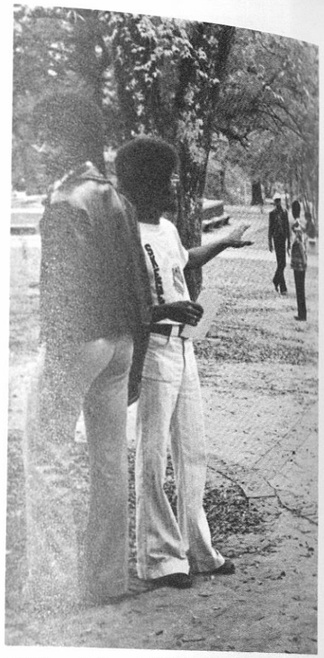

"Watergate" and "Drip" plotting their next caper

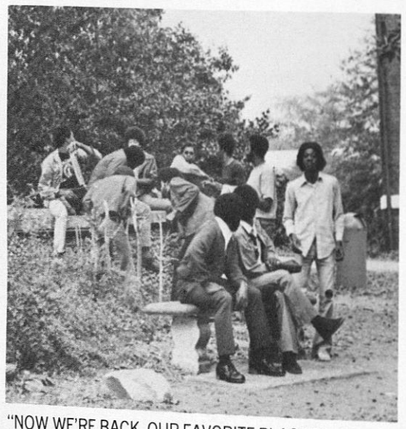

"NOW WE'RE BACK, OUR FAVORITE PLACE TO BE".

...In Every

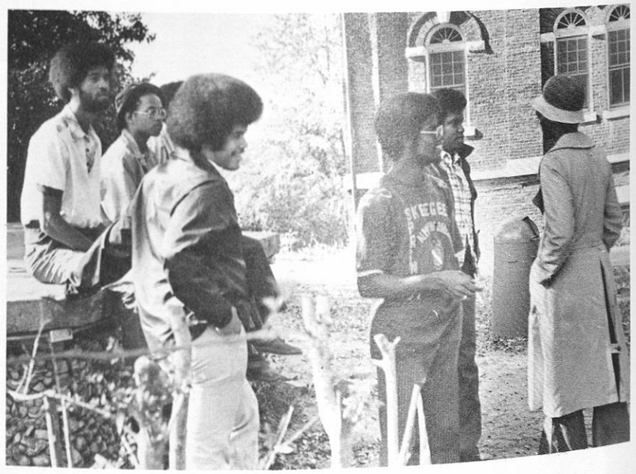

Respect

Black Pearls - Scabbard And Blade

Anita Hanna

"Black Pearls In Care"
K. Linning, S. Johnson, A. Hanna, J. Daniels Jr.

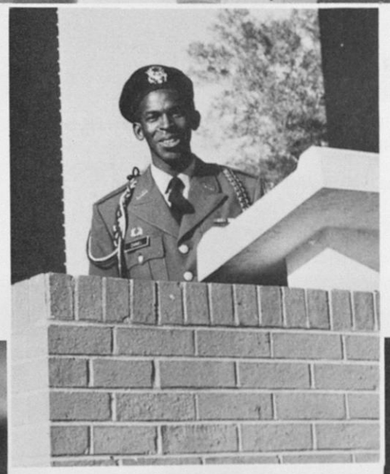

John Daniels Jr.

Sandra Johnson

Kenneth Linning

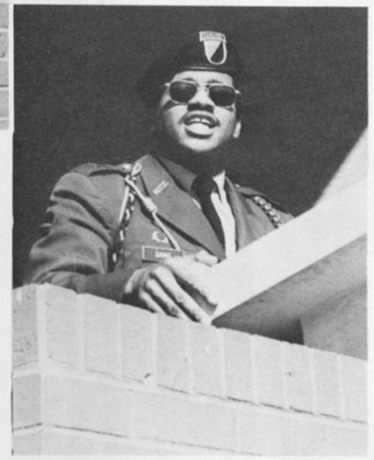

Upshaw Sams

Groove Phi Groove Fellowship, Inc.

Left to Right (Standing): John Waller, James Stewart, Norman Horn, Tyrone Turk, Ronald Whiten, Stephen Fancher, Alton Williams, Jackie Underwood, James Mills.
Left to Right (Seated): Clarence Walker, Alvin Williams, Galvin Brown, Anthony Green.

Left to Right: Norman Horn, Stephen Fancher, Jackie Underwood, Ronald Whiten, Galvin Brown, John Waller, Tyrone Turk, James Mills, Alton Williams, Alvin Williams, Anthony Green, Clarence Walker, James Stewart.

Adam...

Swing Phi Swing Social Fellowship, Inc.

Left to Right: Linda Marie Paige, Stephannie P. Richie, Retha L. Turk, Deborah Pinnix, Sharon D. Cantey, Mary Love Sanford.

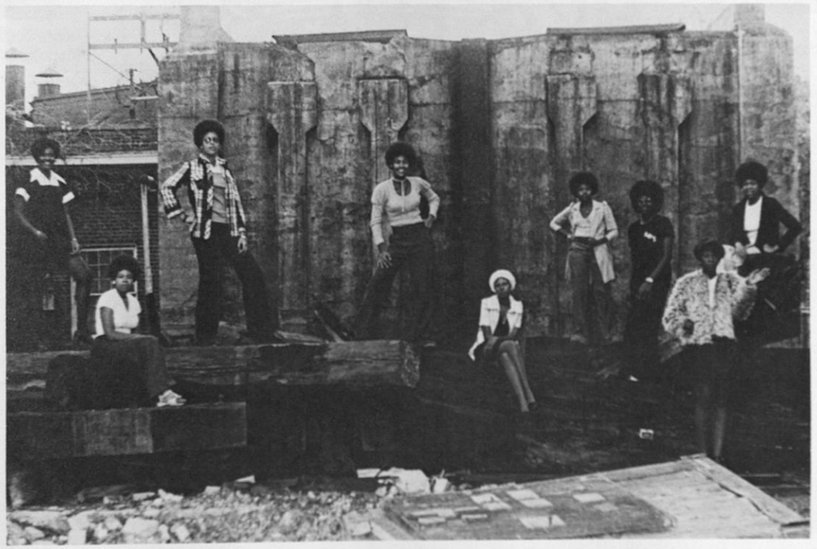

Left to Right: Stephannie P. Richie, Linda Marie Paige, Deborah Pinnix, Sharon D. Cantey, Retha L. Turk, Vyann Davis Howell, Wouldredge Brown, Lydia Davis, Maryann Jones.

...And His Rib

Clint Wallace
A. A. S. 2ND LT.

James Washington
A. A. S. 2ND LT.

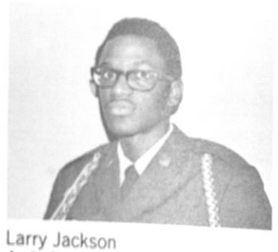

Larry Jackson
A. A. S. 2ND LT.

Reginold A. Davis
A. A. S. 2ND LT.

John Williams
Chaplain

ARNOLD AIR SOCIETY

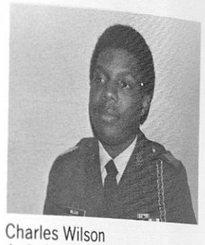

Charles Wilson
A. A. S. 2ND LT.

Robert Massey
Information Officer

Debra Todd
Material Officer

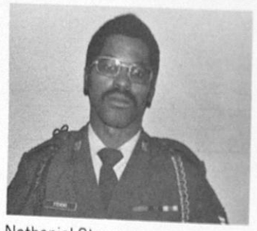

Nathaniel Stevens,
Administrative Officer

Willie A. Rumph

Ralph Thomas
Comptroller

Ronald Paulding
Deputy Commander

Capt. Raymond Cook
Advisor

John Owens,
Operations Officer

Jean Crosby
Commander

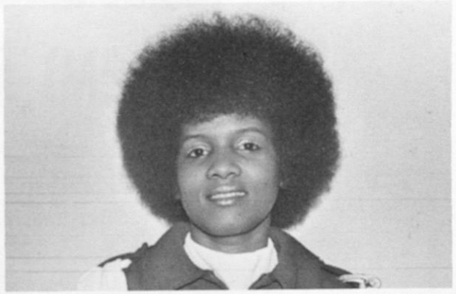

Betty Milloy
Drill Commander

ANGEL FLIGHT

Debbie Lee
Asst. Dean of Pledges

Jane Feagins
Material Officer

Electrotect Club

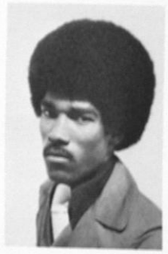

Electronics

Key To The Future

Inman L. Jones, Jr. — President

Herbert Middlebrooks — Advisor

M. Boykins

J. Curtis

R. Cook

W. Adams

K. McCall

A. Sims

R. Durrah

S. Thomas

A. Johnson

J. Brown

R. Williams

F. Sanders

A. Fuller

G. Johnson

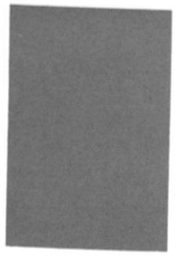

Minority Schools Biomedical Support Program (MSBS)

Front Row: Dr. W. Nelson, M. Yarbrough, Dr. J.H.M. Henderson, (Director) B. Hollins, N. Goldsberry, H. Burroughs, D. Trabue, B. Rackley, M. Carter.

Back Row: John Williams, A. Randolph, R. O'Neal, J. Pearson, G. Braxton, A. Wilson.

Society For The Advancement Of Management

President Byron Mills is a senior from Mobile, Alabama majoring in Business Management.

Miss S.A.M., Deborah Escott is a Senior from Birmingham, Alabama
majoring in Business Management.

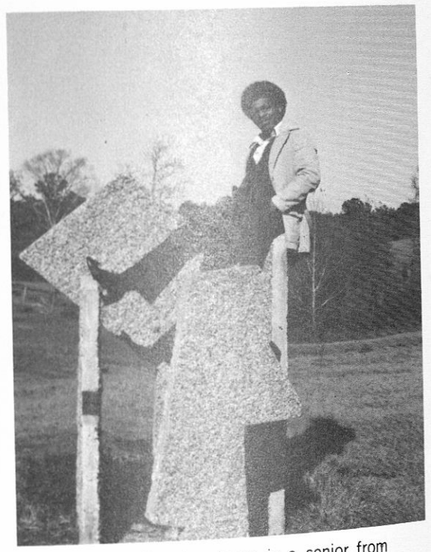

Vice President Douglas Jones is a senior from Tuskegee Institute, Alabama, majoring in Business Management.

The Group With A Plan To Deal With The Man!

Left to right: James Sanders, Gwendolyn Gilbert, Douglas Jones, Phyllis Hunter, Byron Mills (not pictured), Calvin Lamar, Gloria Hardamon.

The Tuskegee Institute Debating Society Presents

"Who Is The Real Pusher"

The Debating Society opening one of their functions with Bro. Herbert Powell reciting some of his beautiful Black poetry.

Members of the Tuskegee Institute Debating Society listen with an attentive ear as Bro. Michael Walcott and Sister Janice McWilson answer the topic question, "Who is the Real Pusher?" Left to Right: Michael Walcott, Janice McWilson, Herbert Powell, Dekozlyn "Cindy" Lamar, Catherine Key, Bro. Dalibu, Ebrima Cham, Sahyho Taol, Sandra Jackson and Gerald Davis.

Senior Class Officers

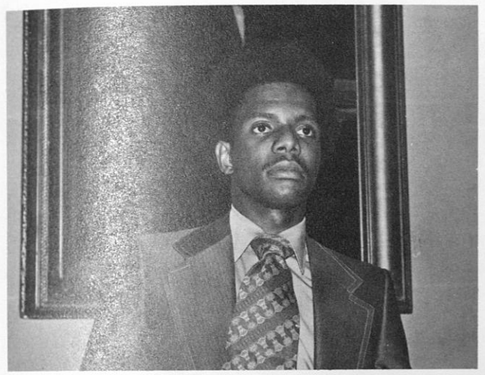

Ashby V. Cowart, Jr. — President
Jacksonville, Florida
Physical Education

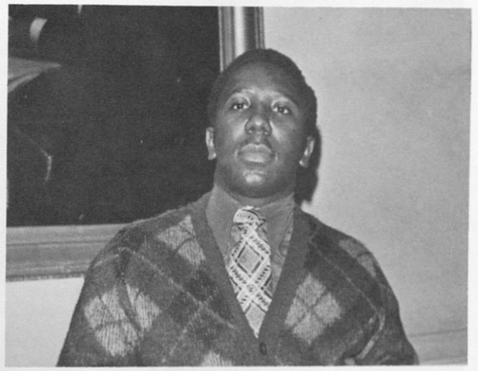

Clarence E. Dotson — Vice-President
Kosciusko, Mississippi
Physics

Sherry Carpenter — Treasurer
Greenwood, Mississippi
Food Administration

Viola Jones — Business Manager
Bessemer, Alabama
Business Management

Lambda Iota Tau

LAMBDA IOTA TAU is a literary honor society; election to membership constitutes a reward for excellence in scholastic achievement. The society recognizes and promotes excellence in the study of literature.
LAMBDA IOTA TAU, was chartered on TUSKEGEE INSTITUTE'S campus in 1967 under the auspices of DR. SAUNDERS E. WALKER.

QUEEN McCAIN
SECRETARY

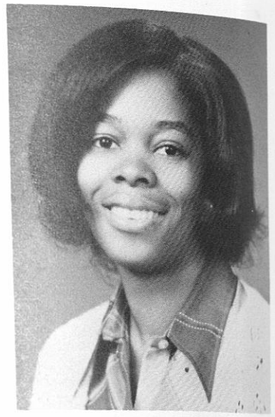

IDELL McLAUGHLIN
TREASURER

WILLIE M. BURNETT
CHAPTER MODERATOR

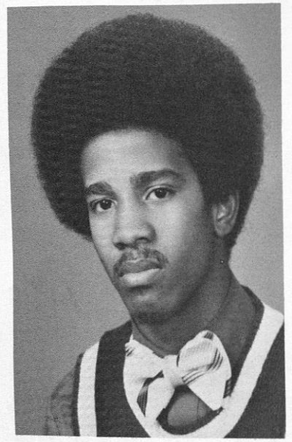

WILLIE MAGRUDER
VICE-PRESIDENT

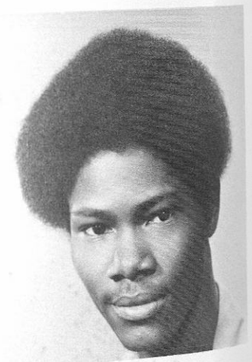

MICHAEL L. WILLIAMS
PRESIDENT

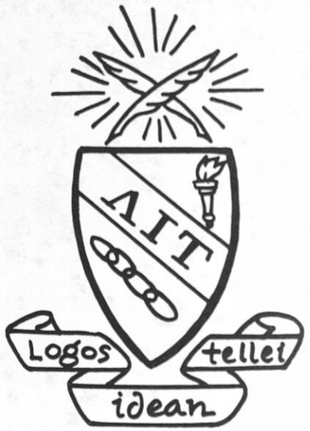

American Society Of Mechanical Engineers

Left to Right
David Jackson, Linda Wallace, Vice-Chairman; Dr. Phil Loretan, Advisor; Sherman Elliot; Albert Santos, Treasurer; James Briggs, Chairman; Jesse Smith, ViceChairman; Harold Moore, Secretary; Earl Wilson; Mr. Amakyi, Maintenance Lab Custodian.

History Club

Some members of the History Club surveying a new edition of a history book over the shoulders of club President Oliver Hunter. Left to Right—Miriam Martin, June Cheek, Gladys Layton, Gloria Wooten, Mr. Fluker, James Underwood, Levey Ellison, and Mr. F. J. Toland.

The Marching And Concert Bands!

AND AWAY WE GO . . . . . .

DRUM MAJORS. MARCO PENDARVIS, ASSISTANT DRUM MAJOR. THOMAS COOK, HEAD DRUM MAJOR.

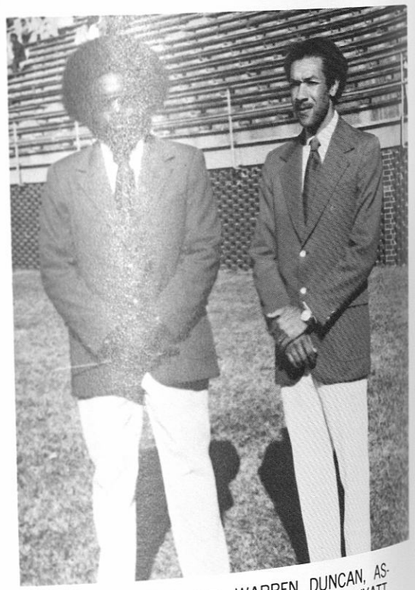

BANK DIRECTORS. MR. WARREN DUNCAN, ASSISTANT BAND DIRECTOR. DR. LUCIUS R. WYATT, DIRECTOR OF BANDS.

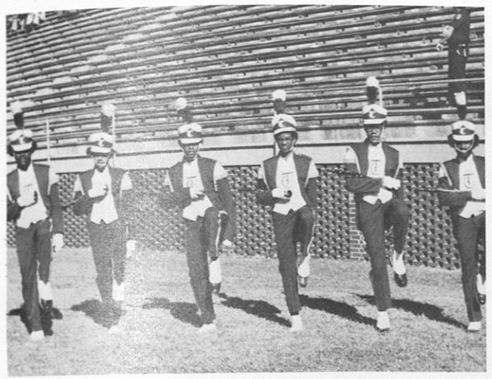

The Clarinet Section Steps High.

Our Lovely Majoretties

OUR DYNAMIC TRUMPET SECTION

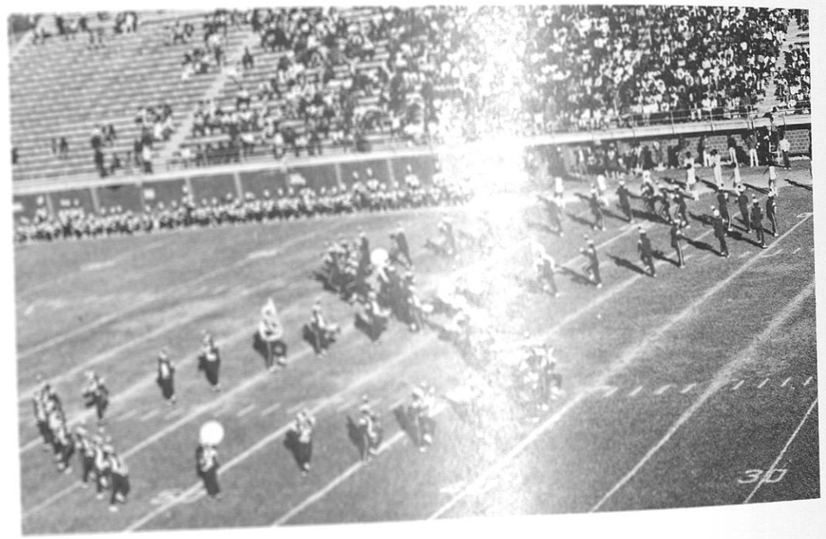

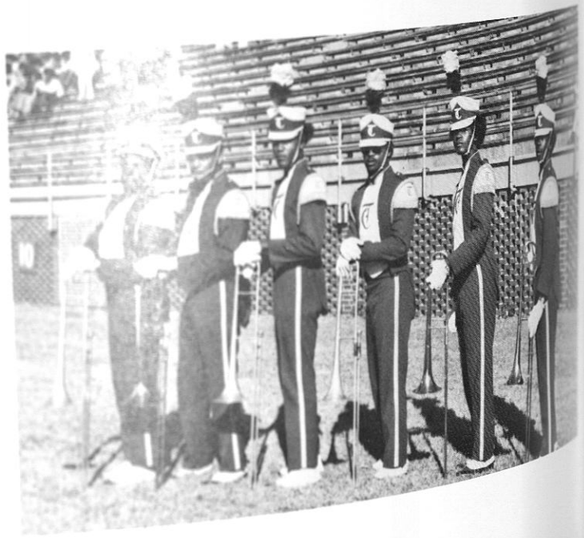

OUR SOULFUL TROMBONES

"GOLDEN VOICES" VISIT 7 SAC BASES

From Maine to Michigan, from North Dakota to Montana, the TI Choir spread joy for 7 days during the Annual Spring Tour. Under the sponsorship of the SAC Commanders and Chaplain (Col) Wm. J. King, thirteen concerts were given for the personnel and their families. In return the choir received several plaques, ribbons, an induction into a Missile Wing, and to top it all off, the kind of reception given to royalty. Every day meant — eat, sleep, eat, sing, eat, sing, and PARTY!! A good time was had by all.

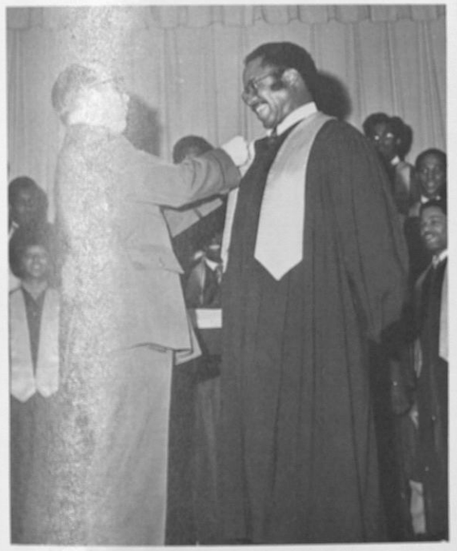

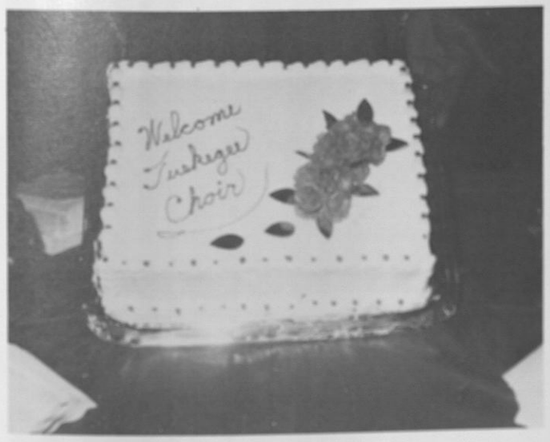

T. I. Choir's "Bird"

Doing their own "Gospel thing"

Even did it in their formal attire.

Tuskegee Alumni with our own Mrs. R. Bracken singing the Tuskegee Song at Minot AFB, ND.

Moments of meditation — Wurtsmith AFB, Mich.

Homeboys (Tuskegee) gret "full Birds" C. Crenshaw and D. Walker — Wurtsmith

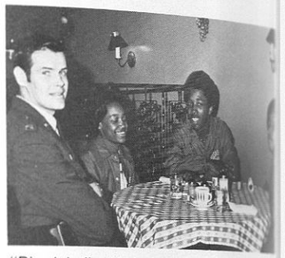

"Big John" with L. Maddox, R. Griffin, C. Douglas

Soul train at Kincheloe AFB, Mich.

Mr. President (Inman Jones) styling on a bright day

Ch. (Col.) King and the "God-father", D. T. Williams

Mr. Hicks and Miss "B" take time out for a spot of tea?

Mr. Hicks — the "Man with a plan".

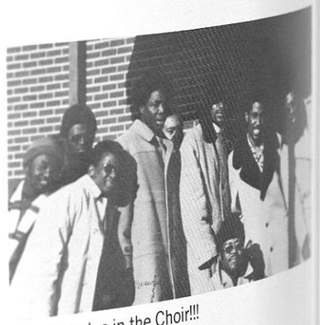

Tough dudes in the Choir!!!

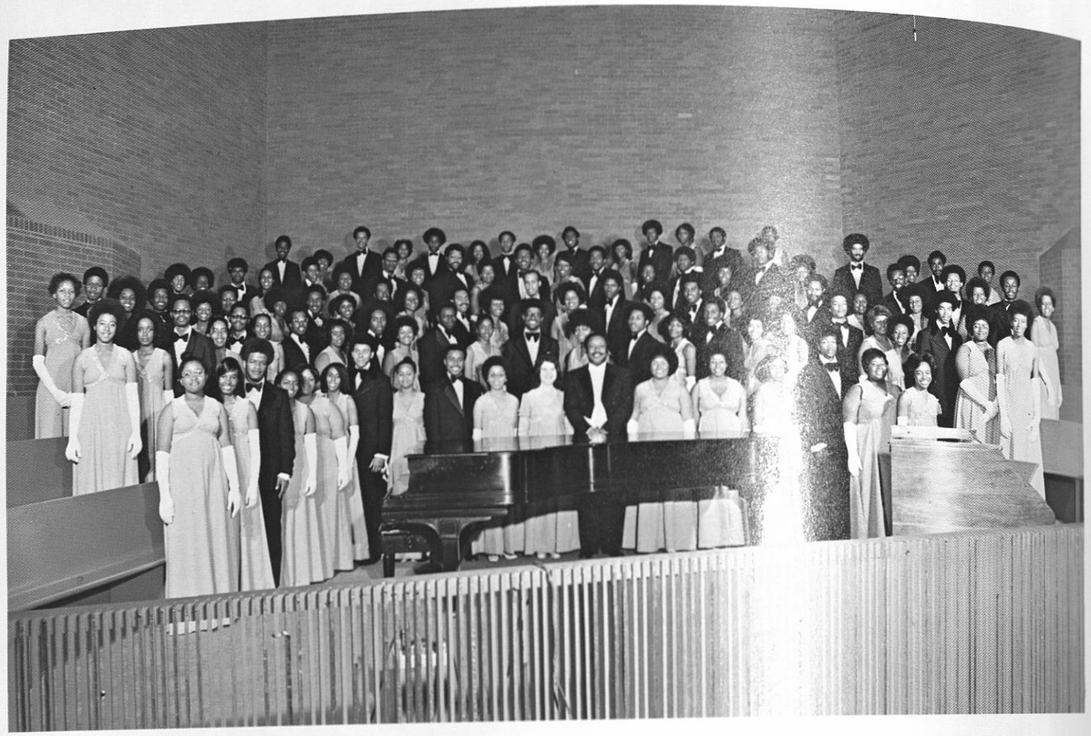

The Tuskegee Institute Choir

Inman L. Jones, Jr., President
Rosalind McKnight — Vice-President

OFFICERS

Joyce Washington
Miss Choir

Pauline Mackey — Secretary
Phillip Smith — Treasurer

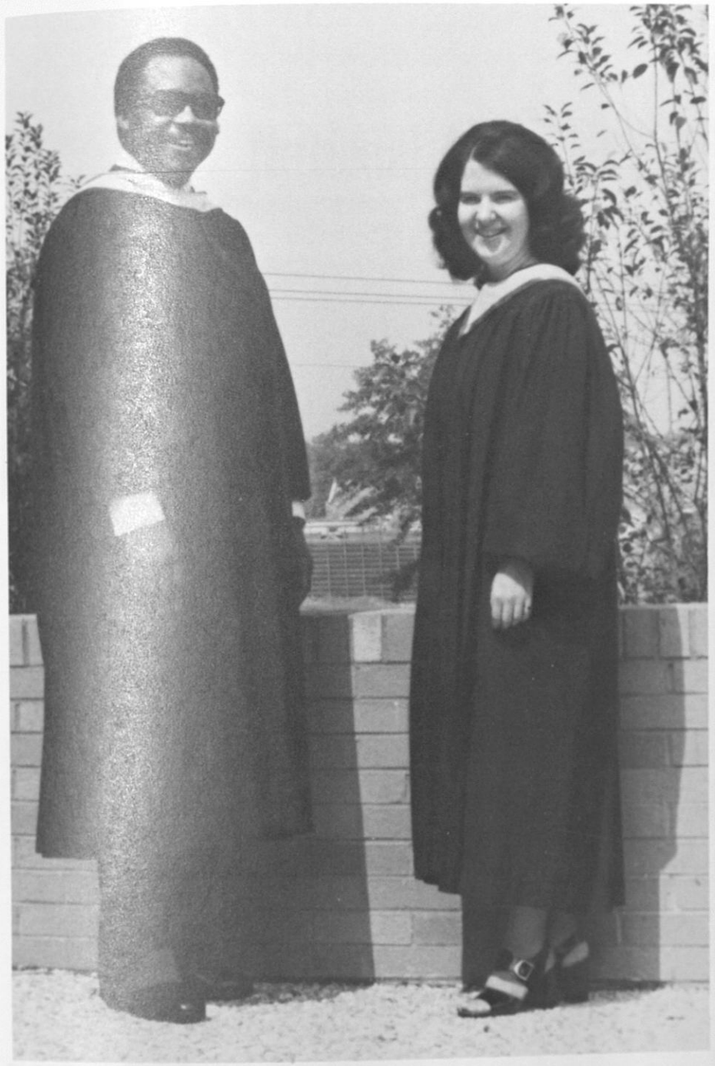

Mr. L'Roy E. Hicks
Director
Ms. Pamela Bourscheidt
Organist

Mrs. Barbara Walton
Secretary (Music Dept.)

Mrs. Yvette Pierce
Instructor (Music Dept.)

Mrs. Rowena Brackens
Movie Coordinator (Art and Lecture Series)

The members of the Tuskegee Institute Choir are proud to be closely associated with and happy to express sincere thanks and deep appreciation to these outstanding faculty and staff members.

Perfection is achieved by

sincere dedication and...

Practice,

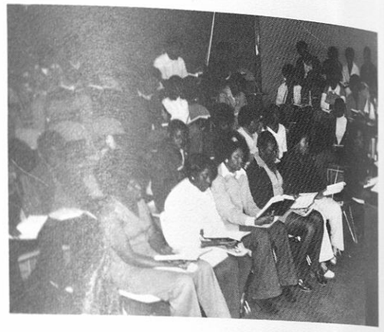

Practice,

Practice,

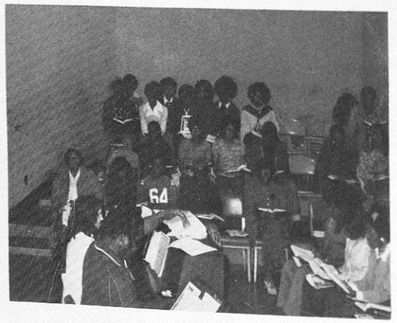

Practice.

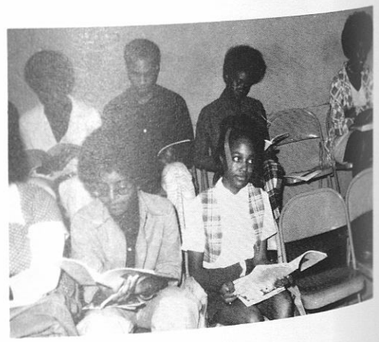

National Alumni Association

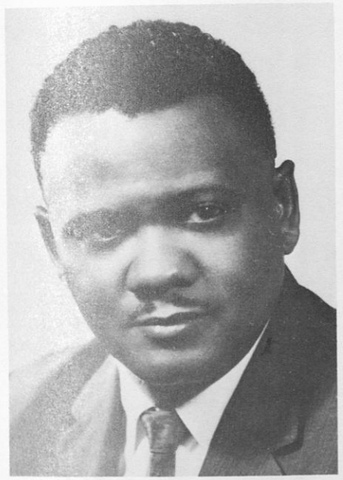

Mr. James Woodson
Executive Director
National Association

Dr. Matthew Jenkins
Alumni Trustee
1973-75

Dr. Montague Oliver
Chairman, Executive Board
Tuskegee Alumni

Dr. G. W. Taylor
President
Tuskegee National Alumni Association

Dr. Luther Foster presenting gift to one of the Tuskegee alumni members.

Alumni Class of 1940 Reunion

10th Triennial Convention in Houston, Texas at Marriott Motor Hotel August 16-19, 1973.

The Library

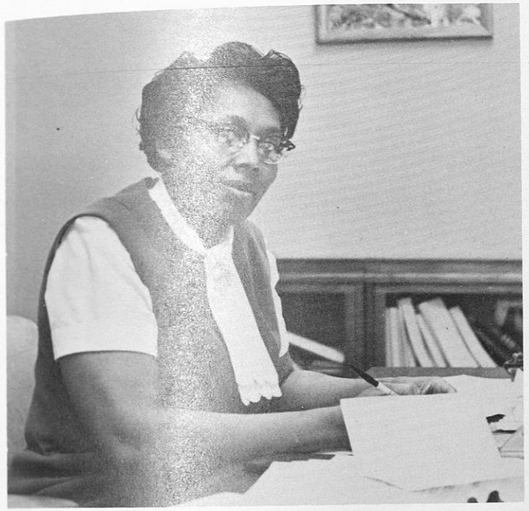

Mrs. Annie G. King, Head Librarian, at work at her second floor desk.

Frances F. Davis, Engineering Librarian and Marjorie Baldwin sort microfilm in the Engineering Library.

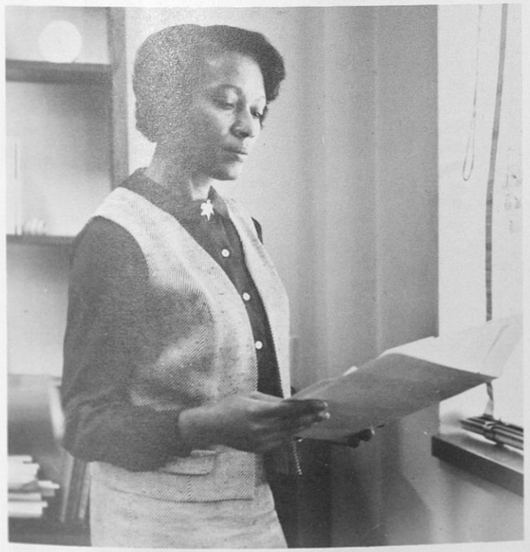

Louise Riley, Serials Librarian, examines the subscription list in the Serials Division of the Library.

Lillian C. Jones works with files in the Receiving and Binding Department which she heads.

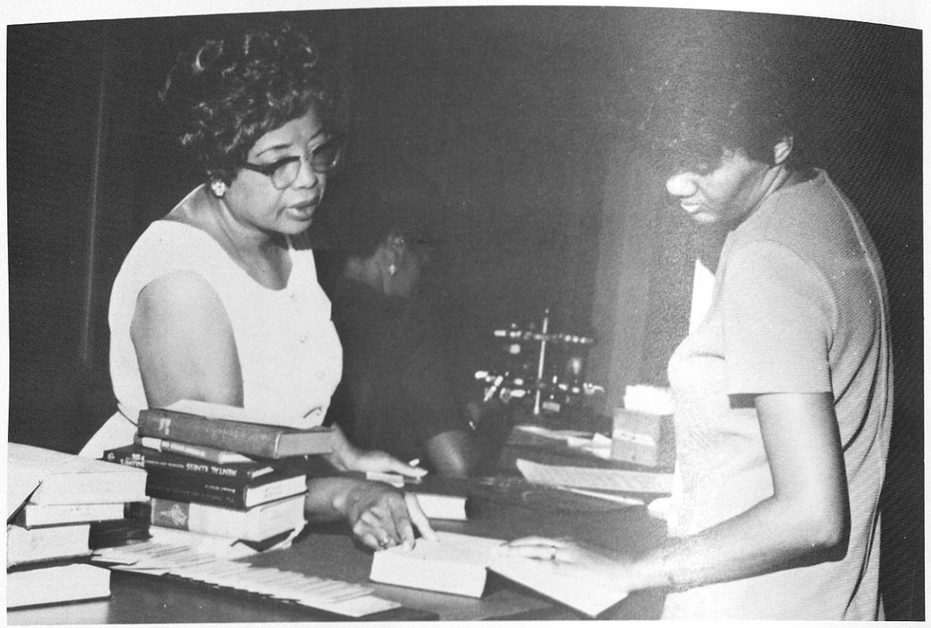

Fannye J. Harris, Head of Circulation, aids students at Circulation Desk.

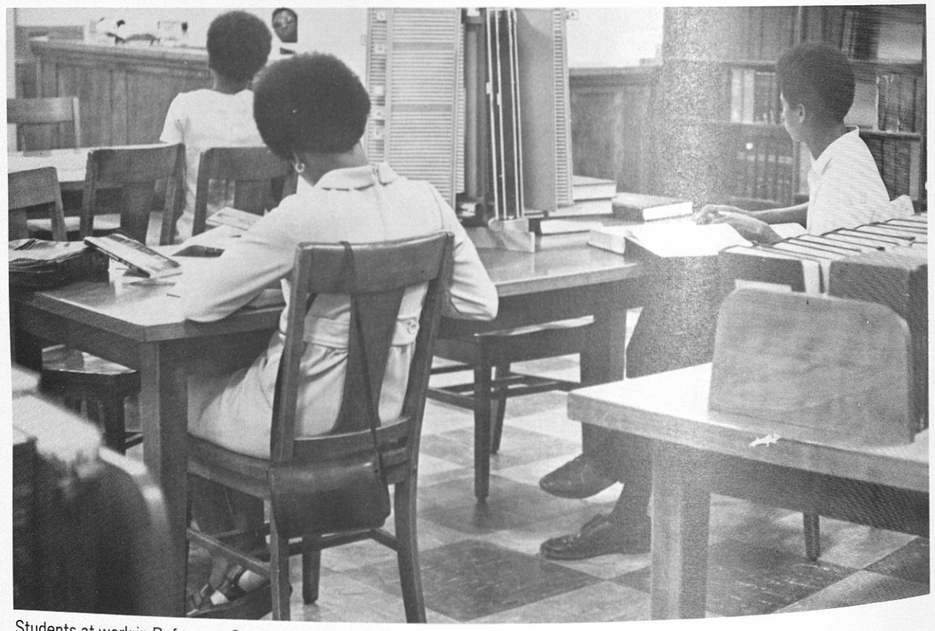

Students at work in Reference Section of the library.

1974 Tuskeana Staff

Sylvester Sartor,
Editor-in chief

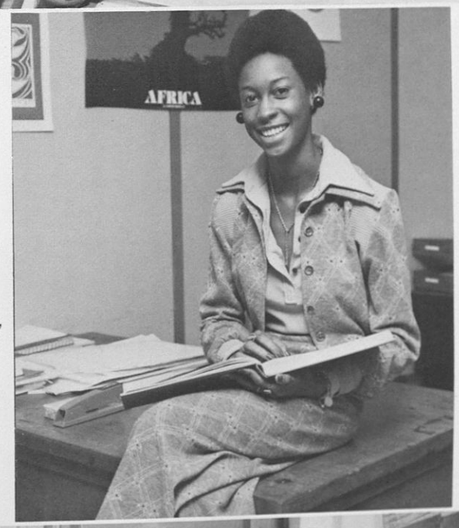

Rosalyn D. Mims,
Associate Editor

Ira R. Golden,
Business Manager

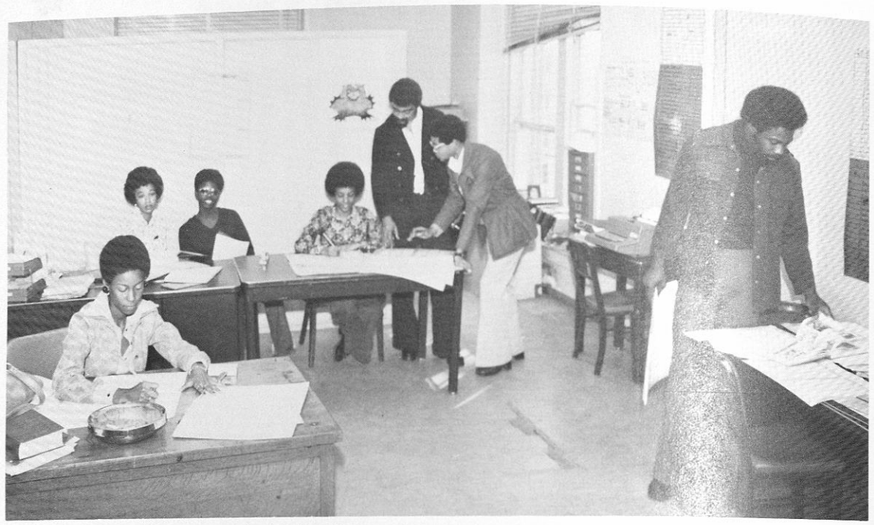

Staff at work. Preparing to meet schedule Deadline.

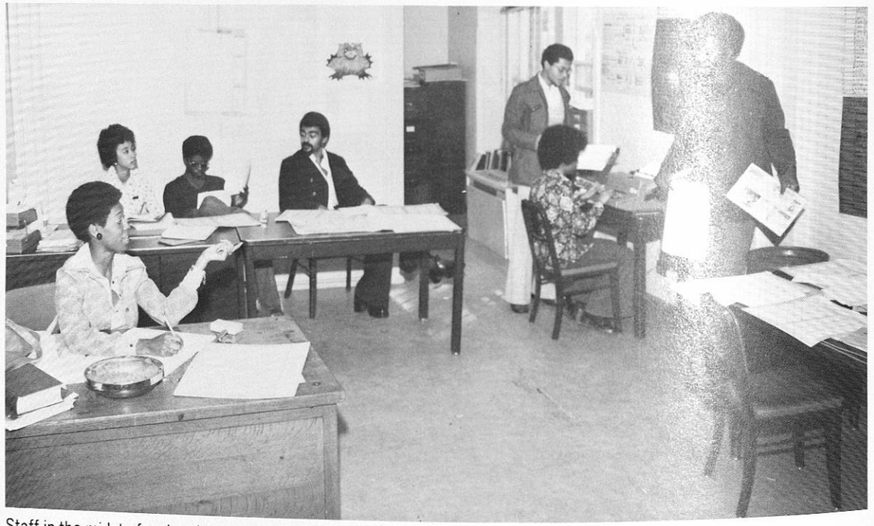

Staff in the midst of a planning session.

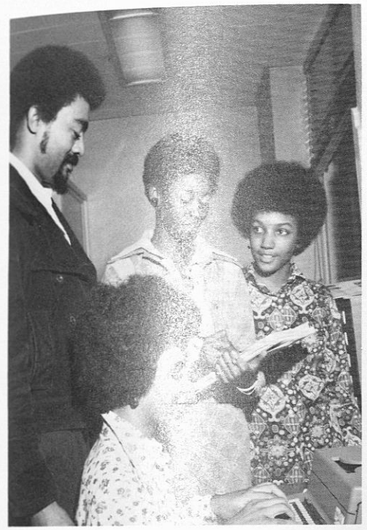

Nimrod Paris, Associate Sports Editor, reviewing sports section with other staff members. (left to right) Carol Foster, Diane Mims, Nimrod Paris, Particia Brinson).

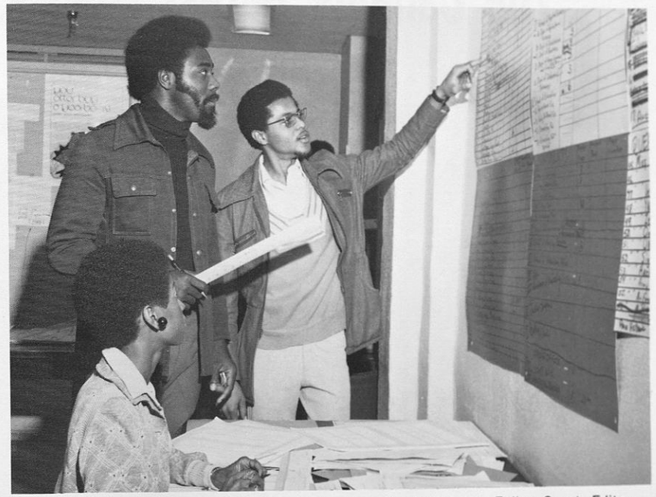

Business Manager discusses plans for last deadline with Authur Mac Fallen, Sports Editor

Glenda Sartor—Student Life Editor

The Campus Digest Staff...

Editor-in-Chief-Ms. Joyce Phillips — Scorpio

Juliette Flowers, Business Manager; Ricky, Staff; Patricia Brinson, Executive Typist; Joyce Phillips, Editor; Marilyn Chambers, Head Typist; Marther Thomas, News Editor.

...More of us

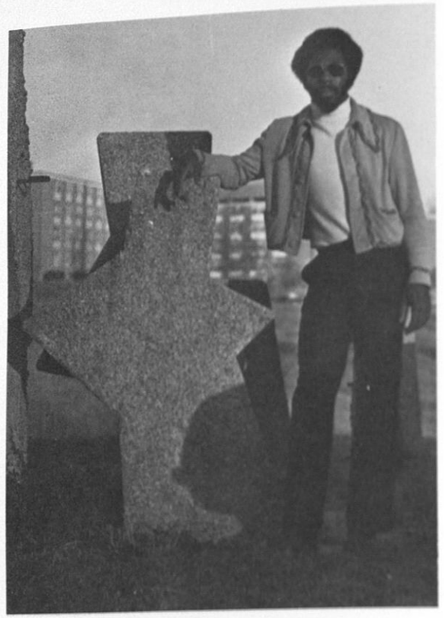

Arthur McFarland
Sports Editor

Sharon Turner
Staff

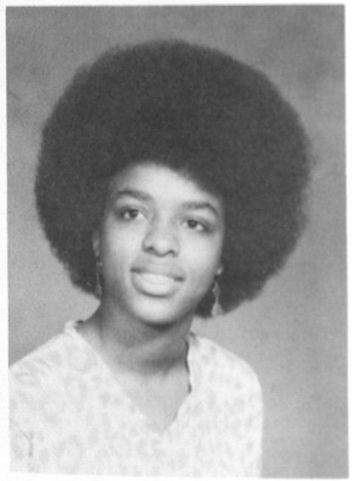

Carole King
Layout Editor

Vivian Blackmon
Black Fashions Editor

Ombudsman Office

There are more informed young people in the world of the '70's than in any other time in history. We have the opportunity to shape the world into something more acceptable to those who shall soon be calling us "the past generation". Can we accept that challenge?

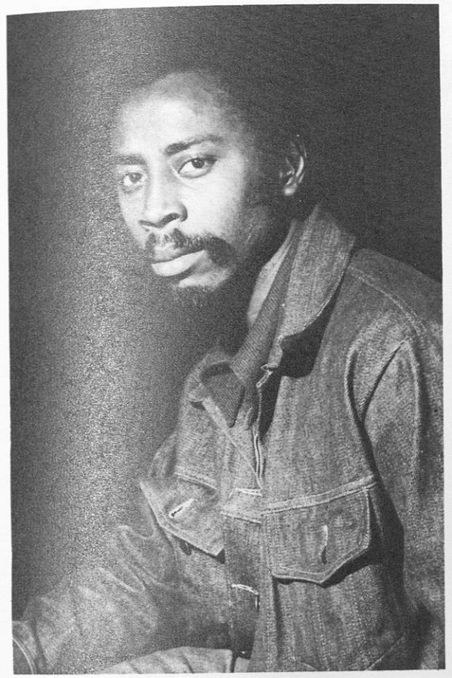

Michael Walcott
Guyana, South America

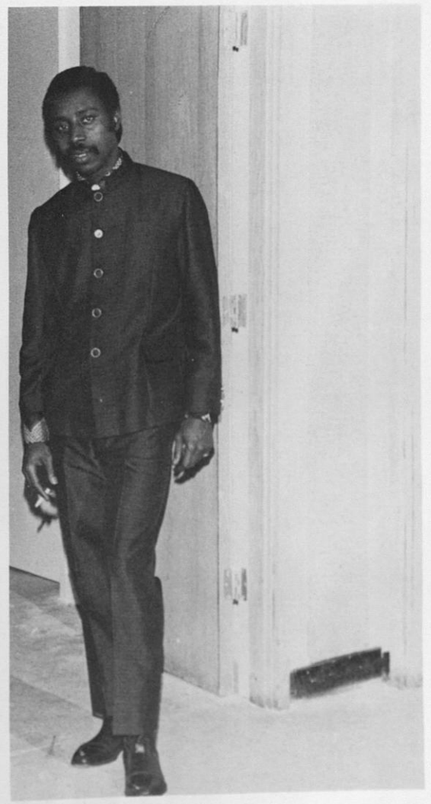

Bertha Issac — Secretary
Livingston, Alabama

SGA IN ACTION

Through its planned program, the student Government Association's intention is to revive student interest and participation in all aspects of college life. The SGA plans "Big Name" entertainment, fund-raising drives various community activities and campus-wide competition with a specific aim at getting student interest and student participation.

STUDENT GOVERNMENT ASSOCIATION

SGA'S President

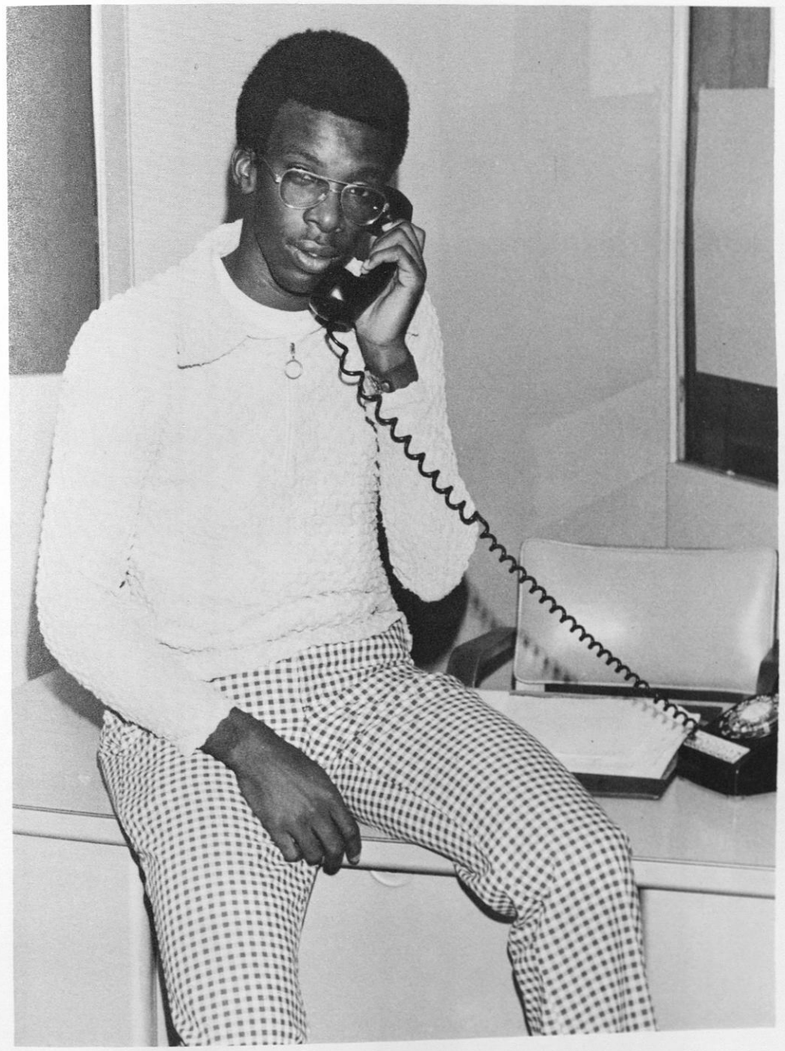

Henry Jerome O'neal

Executive Secretary

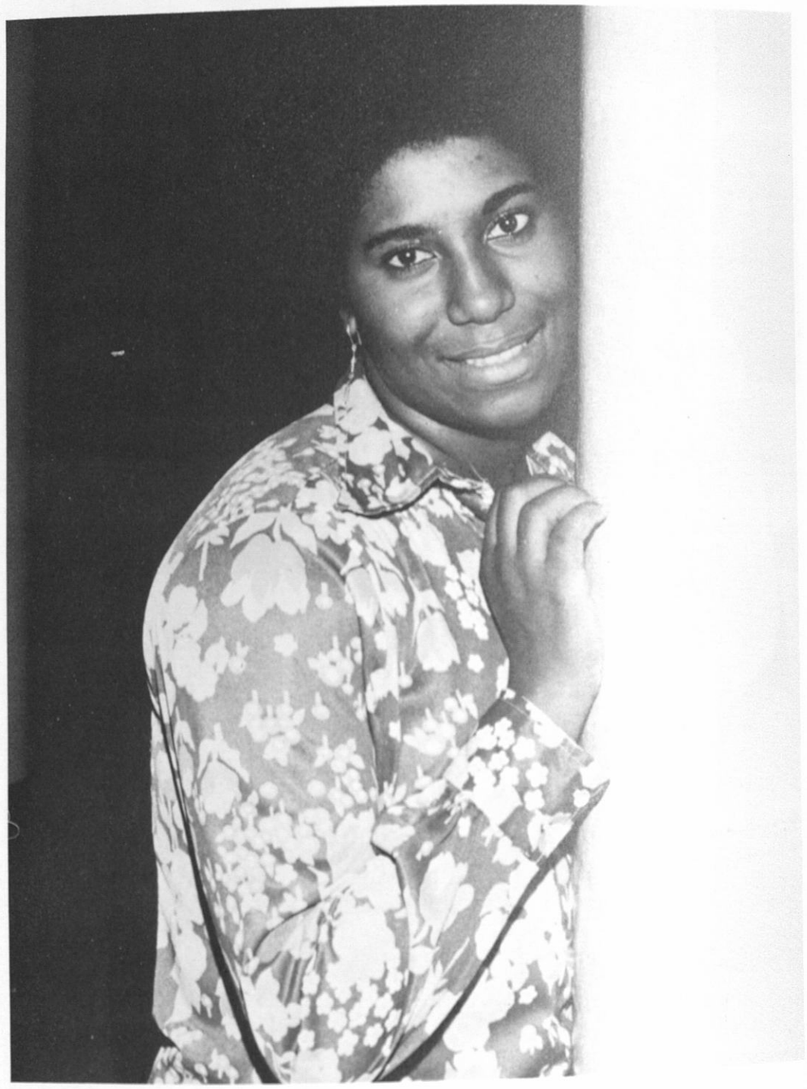

Ruth Dortch

Director Of Student Activities

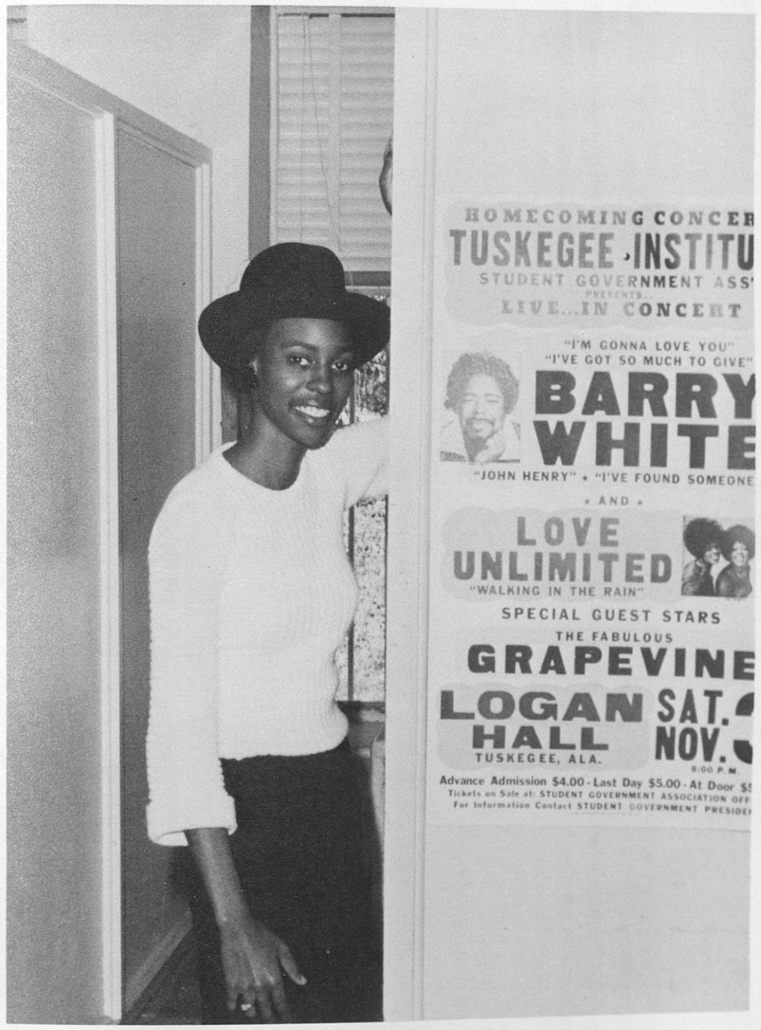

Gail Powell

Business Manager

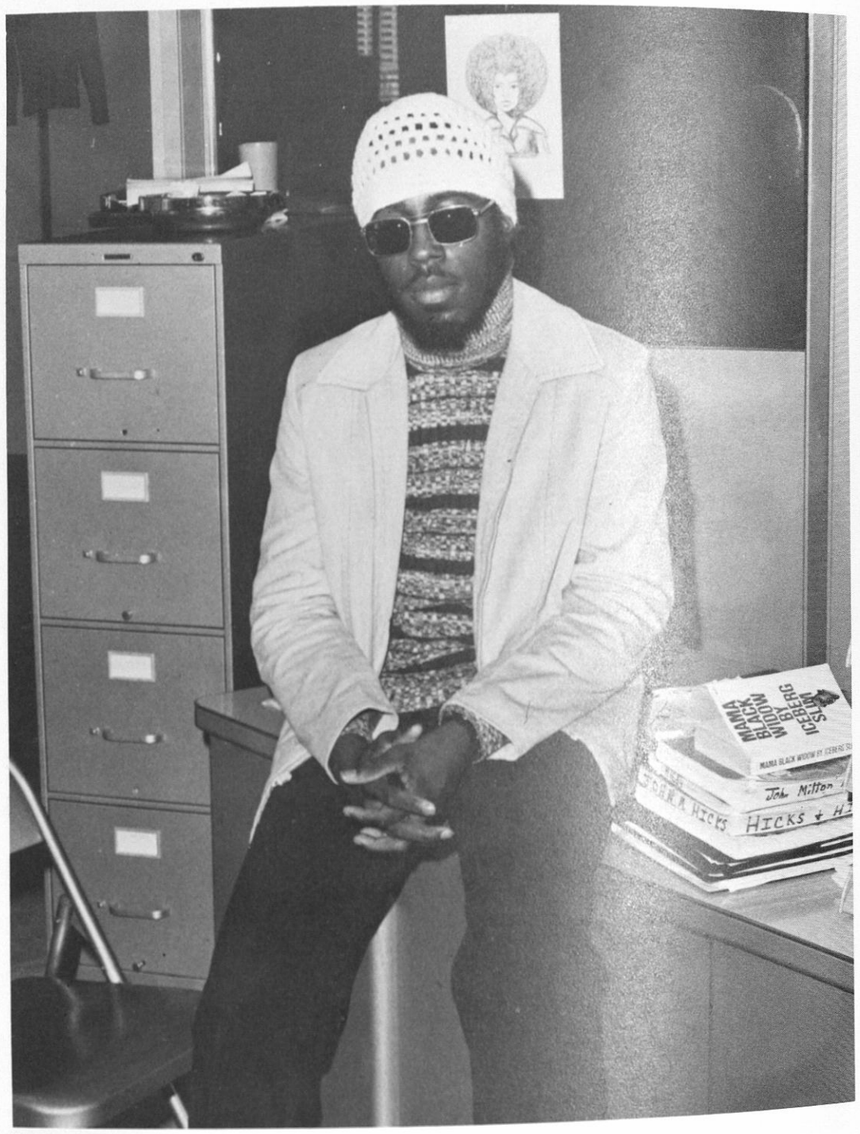

John M. Hicks, Jr.

Director Of Internal Affairs

Foy Thomas

Sylvia Guyton - Secretary of H.E.W.

Queens 1974

Miss Tuskegee

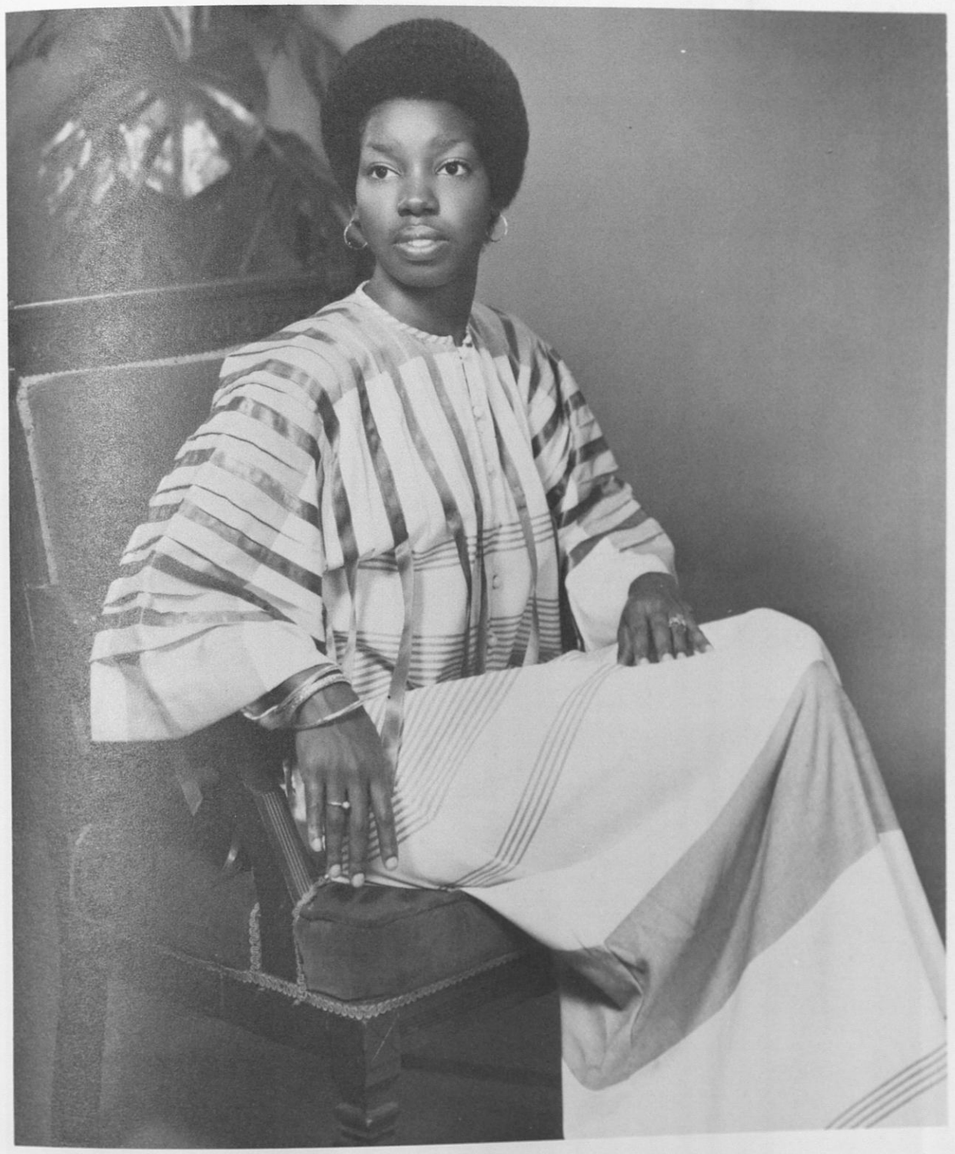

Rufelda Denise Spruiell
Sign: Capricorn
Major: Social Work
Hometown: Brooklyn, N. Y.
Class: Junior
Hobbies: Modern dance, cooking, listening to music, meeting people, writing poetry.

Attendant

Cynthia Jenkins
Sign: Gemini
Major: Special Education
Hometown: Birmingham, Ala.
Class: Junior
Hobbies: Sewing, cooking,dancing,meeting and working with people.

Attendant

Debra Lewis
Sign: Gemini
Major: Social Work
Hometown: Ft. Mitchelle, Ala.
Hobbies: Singing, playing piano.

Alpha Phi Omega Sweethearts

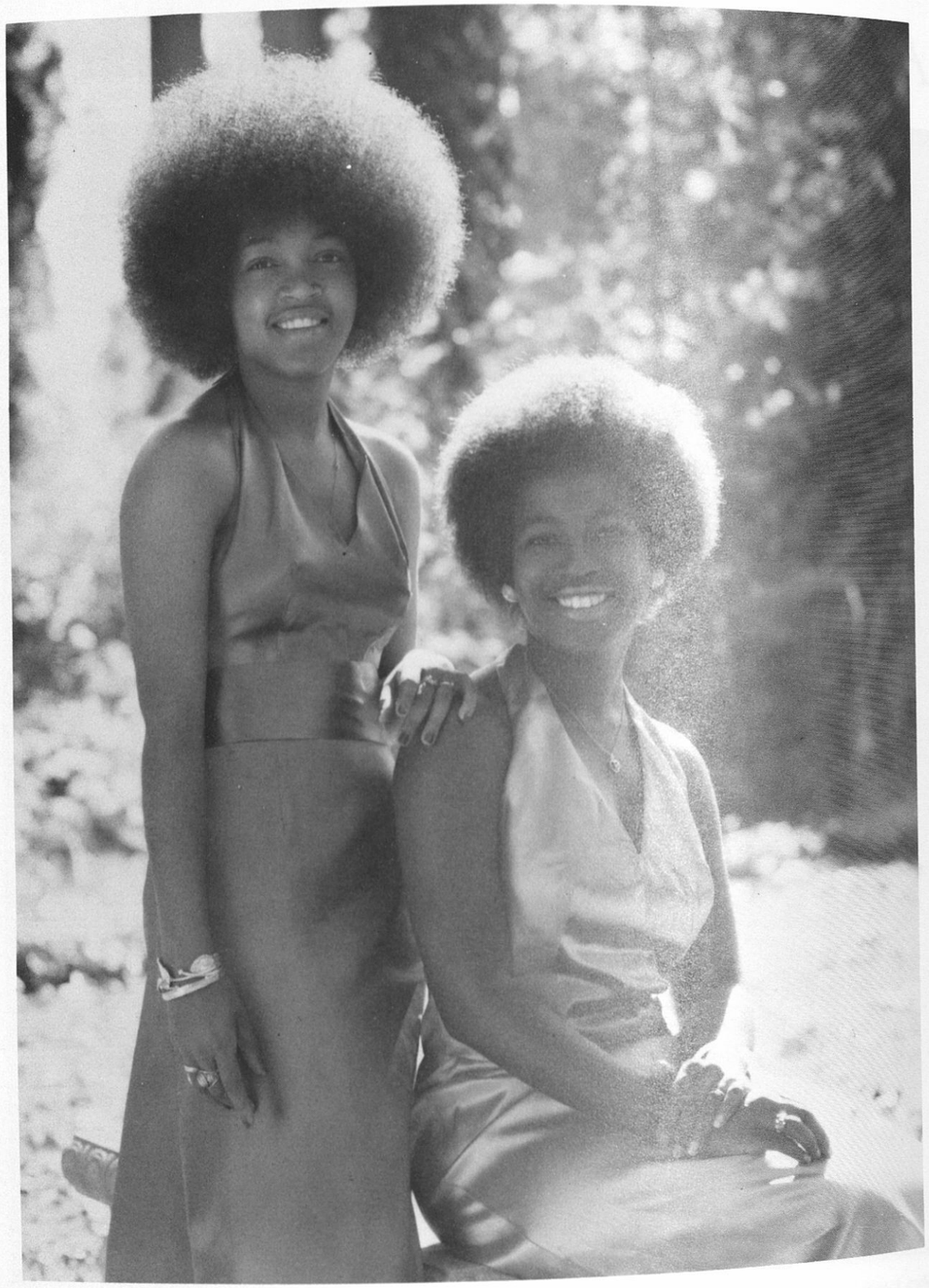

Melba Smith
Sign: Libra
Major: Pre-Vet
Hometown: Washington, D. C.

Terri Lee
Sign: Capricorn
Major: Clothing and Related Arts
Hometown: Atlanta, Georiga

Miss Alpha Kappa Alpha

Rosalyn Dianne Mims
Sign: Capricorn
Class: Junior
Major: Pre-Med (Biology)
Hometown: Dry Branch, Ga.
Hobbies: Yoga, dancing, reading, conversing with people, and listening to music.

Miss Kappa Alpha PSI

Shirley Dowls
Sign: Capricorn
Major: Clothing and Related Arts
Hometown: Canton, Miss.
Class: Sophomore
Hobbies: Sewing, Dancing and meeting people

Miss Delta Sigma Theta

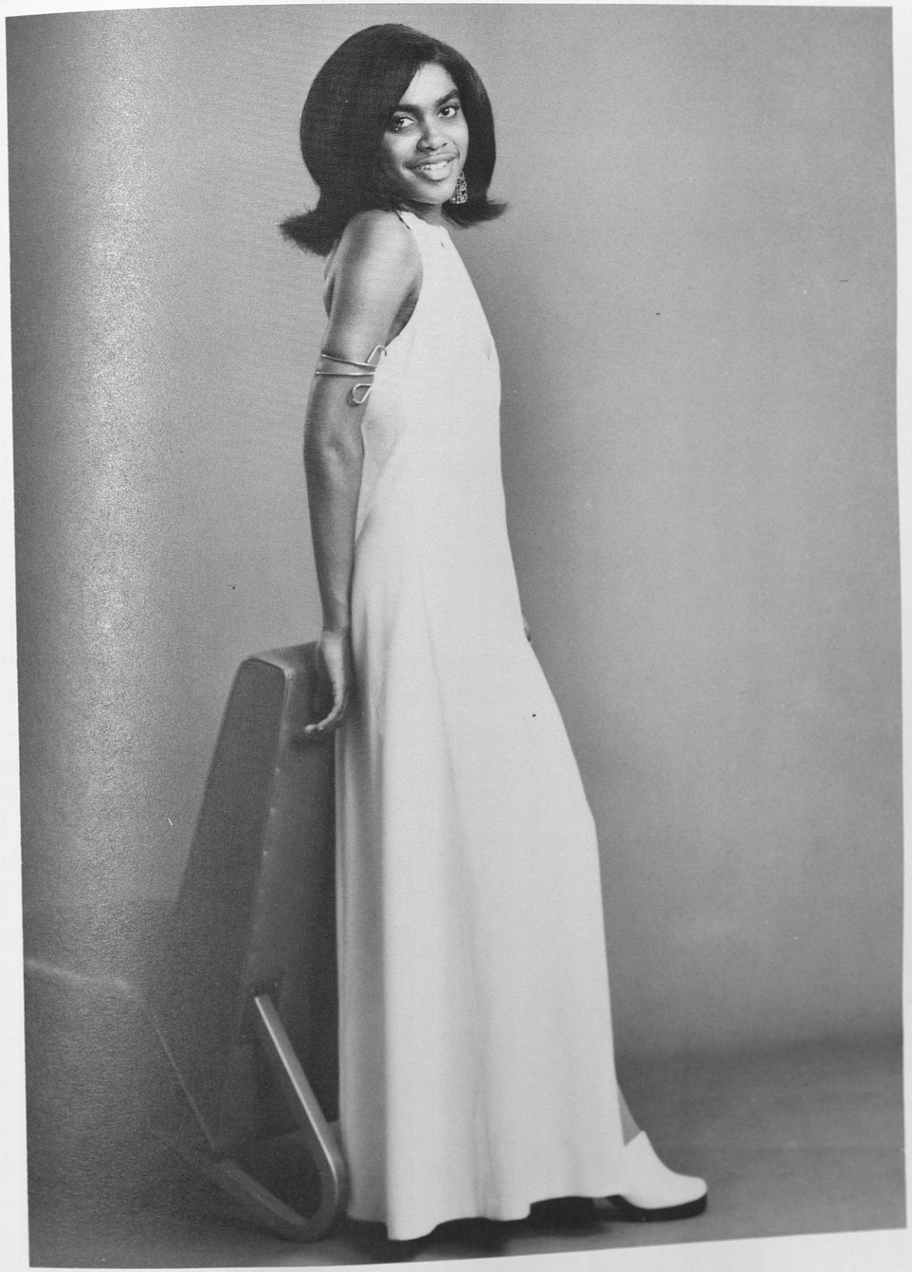

Darrow Owes
Sign: Pisces
Major: Sociology
Hometown: Sheffield, Ala.
Class: Senior
Hobbies: Reading and bicycling

Miss Omega PSI Phi

Left to Right: **Karen Palmers — Attendant**
Yvette Russell — Queen
Cynthia Daniels — Attendant

Miss Alpha Phi Alpha

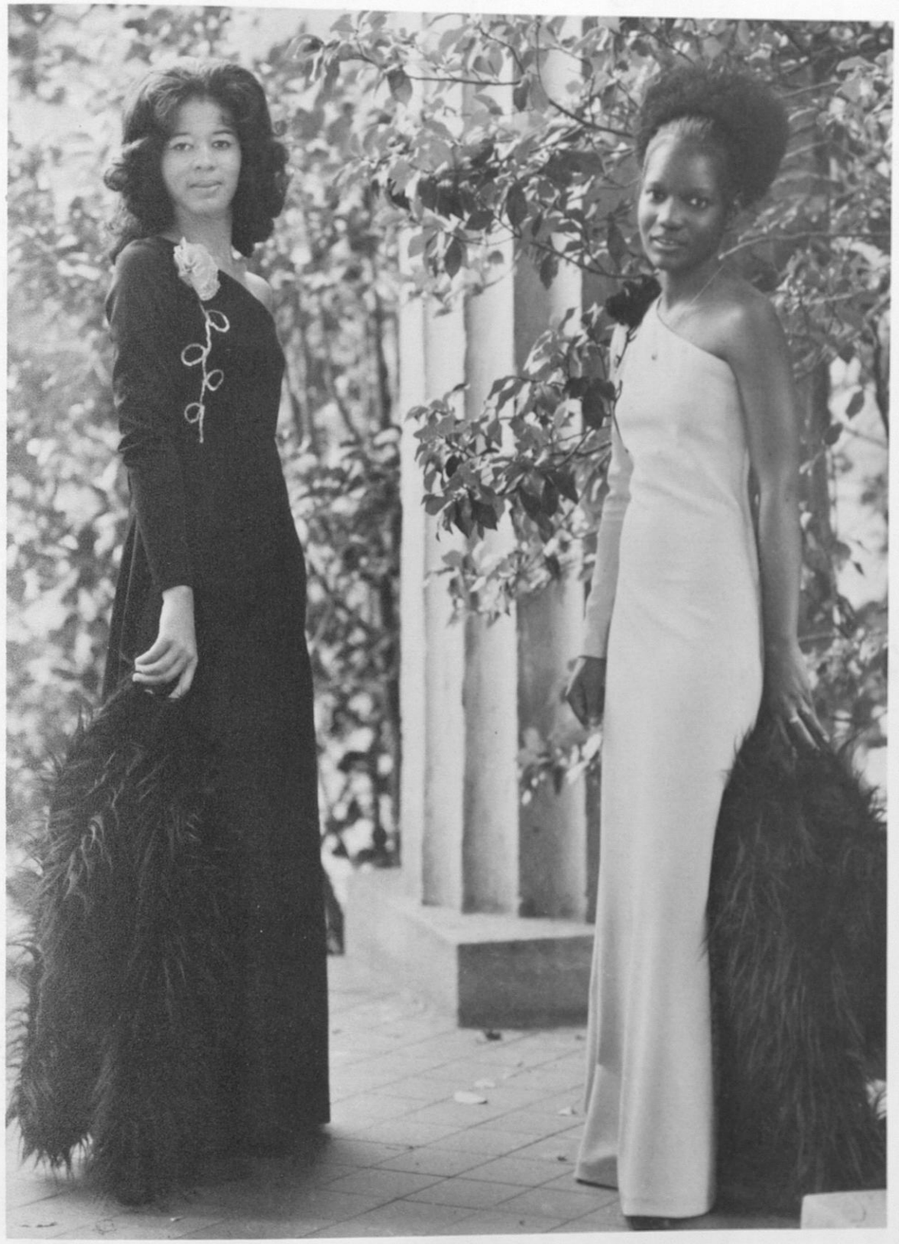

Left to Right: **Deborah Hayes and Joycelyn Foy**

Miss Phi Beta Sigma

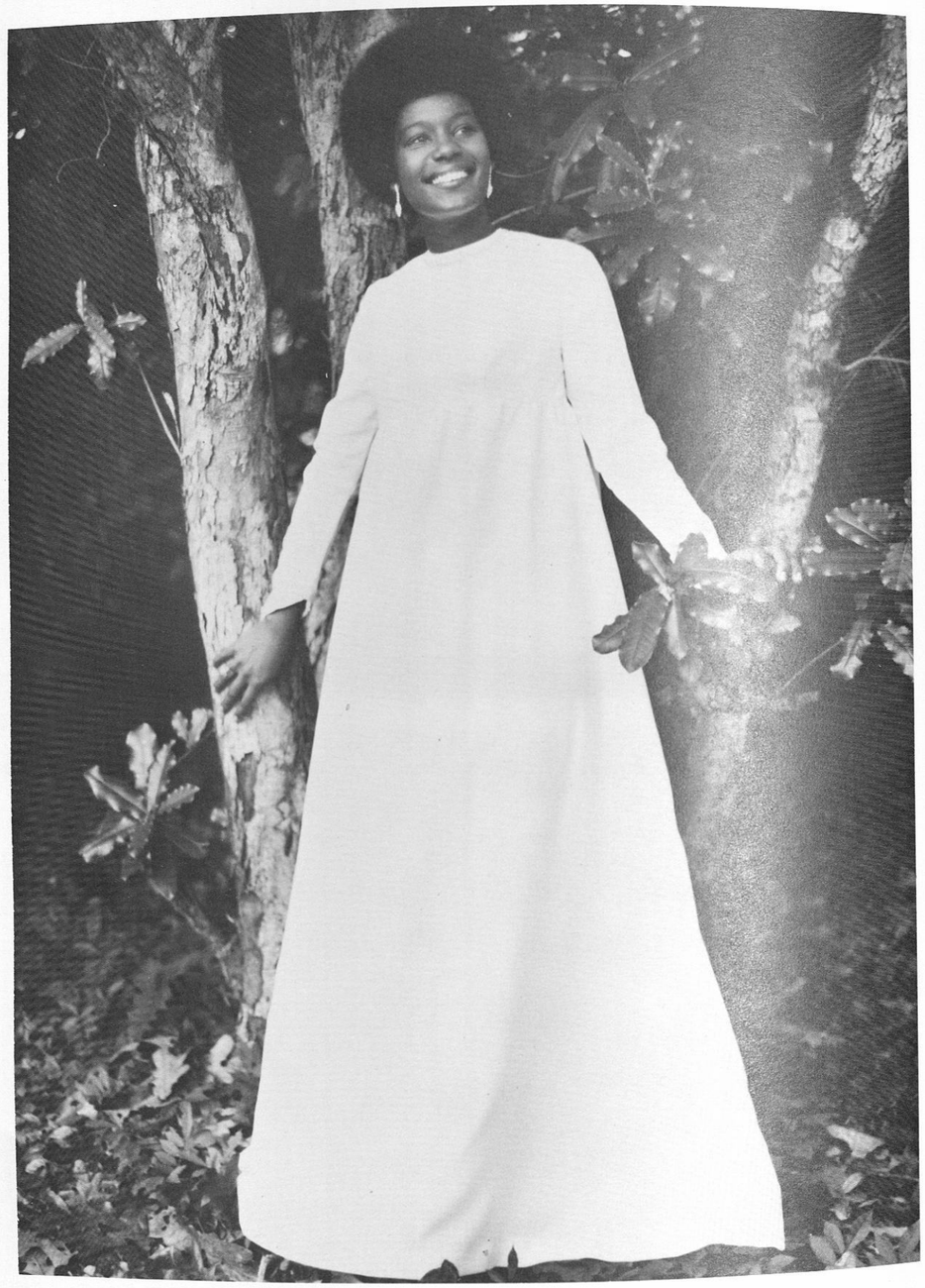

Cynthia McGuire Johnson
Sign: Libra
Major: Sociology
Hometown: Newton, Alabama
Class: Senior
Hobbies: Sewing, crocheting, breeding tropical fish and being with children.

Miss Swing Phi Swing

Mary Ann Jones
Sign: Taurus
Major: Social Studies
Hometown: N. Augusta, South Carolina
Class: Senior
Hobbies: Singing, painting, playing piano, and creative dancing.

Miss Zeta Phi Beta

Denise G. Boatwright
Sign: Pisces
Major: Psychology
Hometown: Detroit, Michigan
Hobbies: Talking to people, Dancing, Drawing

Misses Pan Hellenic Council

Pan Hellenic Council Court

Left to Right: **Billie Kimber**
Sigma Gamma Rho

Jackie Steele
Delta Sigma Theta

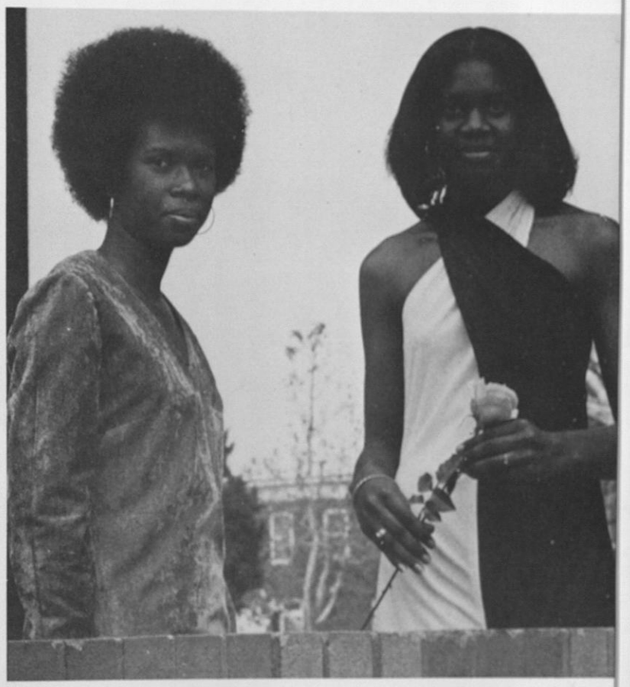

Left to Right: **Rosalyn McKnight**
Zeta Phi Beta

Christine Pierce
Alpha Kappa Alpha

Groove Phi Groove Court

Left to Right:

Retha Turk, Rosemary Street, Vicki Bailey, Anita Pugh, Pamela Yates, Kathy Hogan, Kathy Webb, Carolyn Carter.

Miss Congo

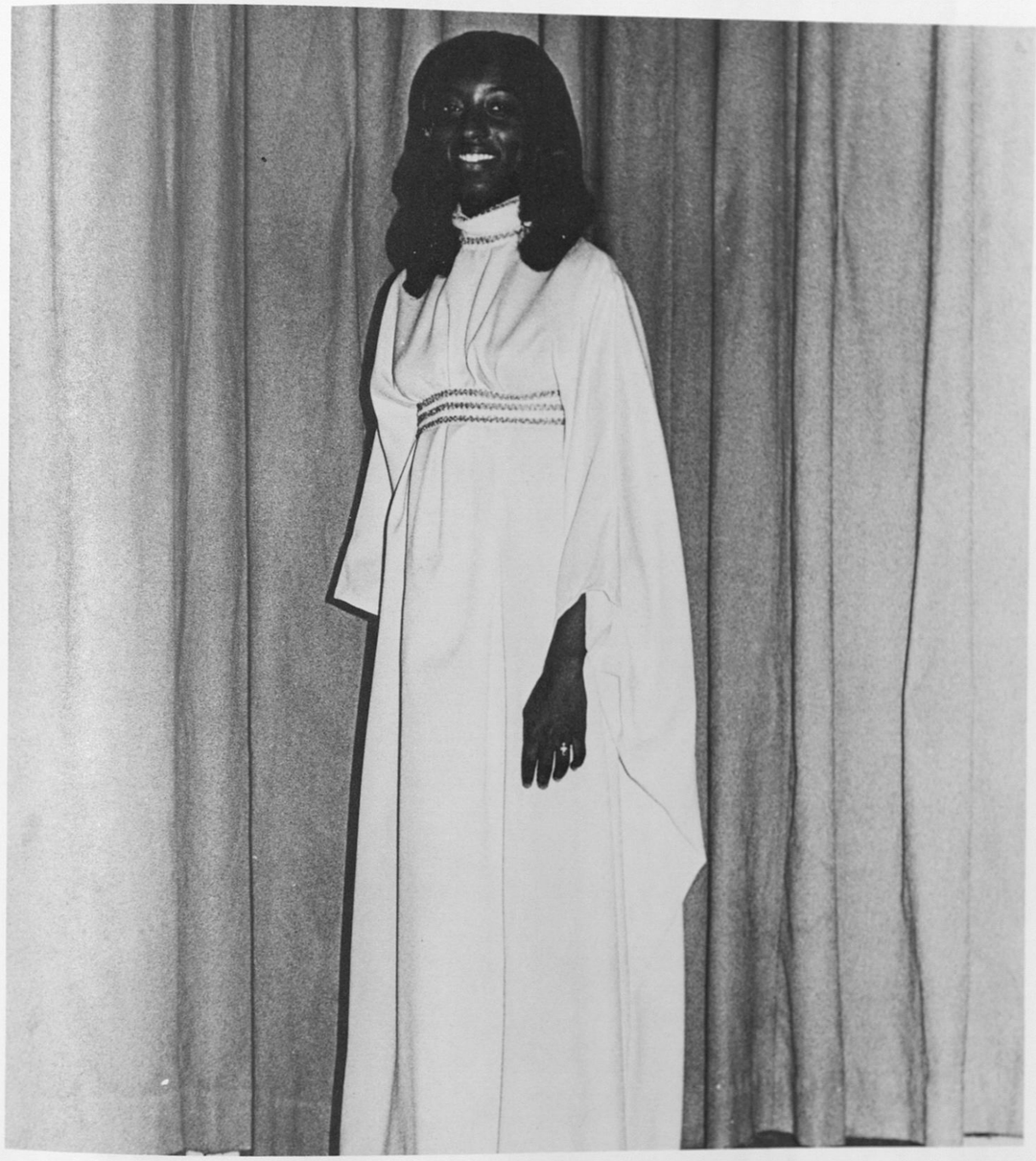

Valerie Davis
Sign: Leo-Virgo
Major: Special Education
Hometown: Jamaica, N. Y.
Class: Junior
Hobbies: Dancing, gymnastics, reading good books

Miss Army R.O.T.C.

Cecilia Anita Ellington
Sign: Cancer
Major: Mathematics
Hometown: Little Rock, Arkansas
Class: Senior
Hobbies: Sewing and playing the saxophone

Miss A.F.R.O.T.C.

Miss Deborah Lee
Sign: Leo
Major: Accounting
Hometown: Cincinnati, Ohio
Class: Sophomore
Hobbies: Sewing, Traveling, Talking and Bowling

Miss Angel Flight

Betty Milley

Misses Senior

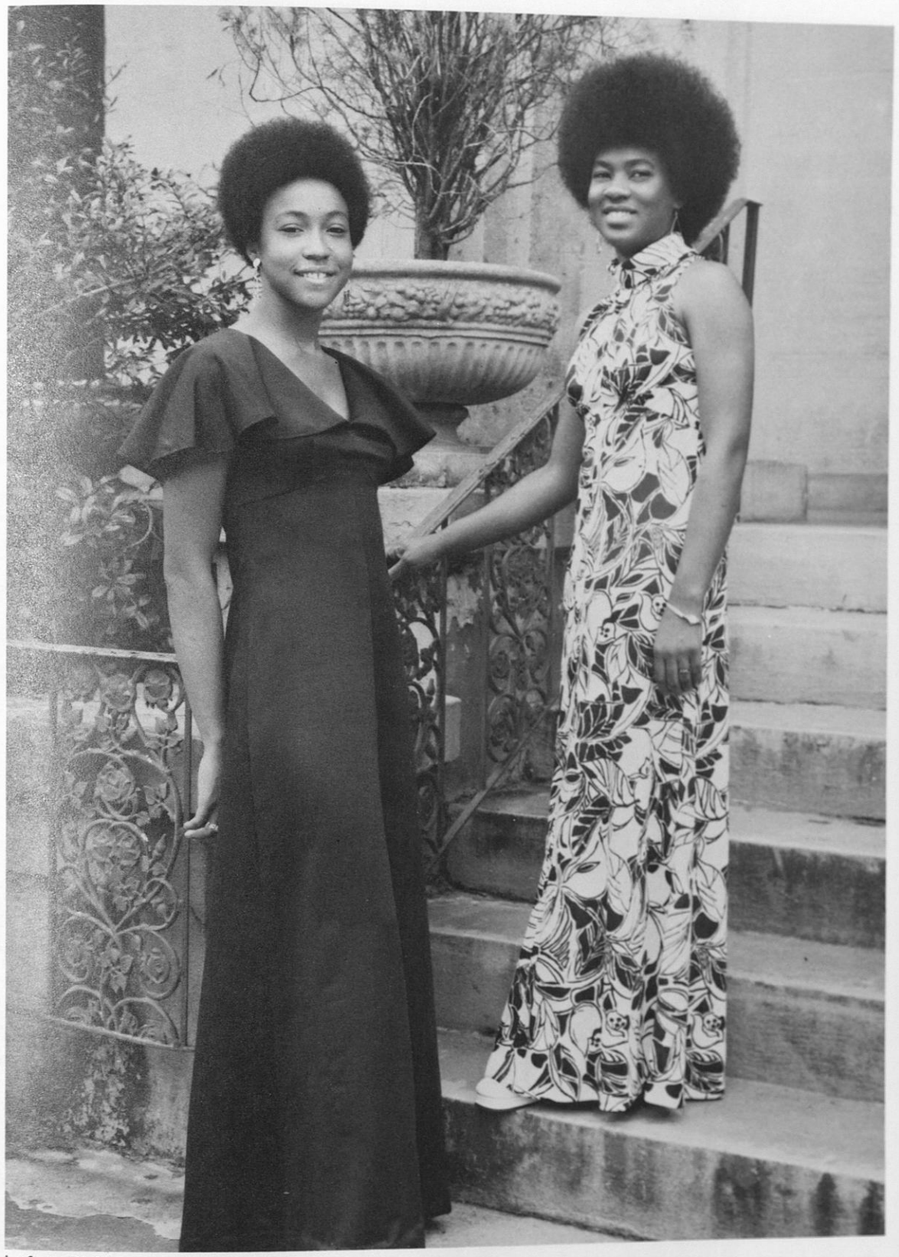

Left to Right
Gloria Hardamen and Queen McCain

Miss R.O.T.C.

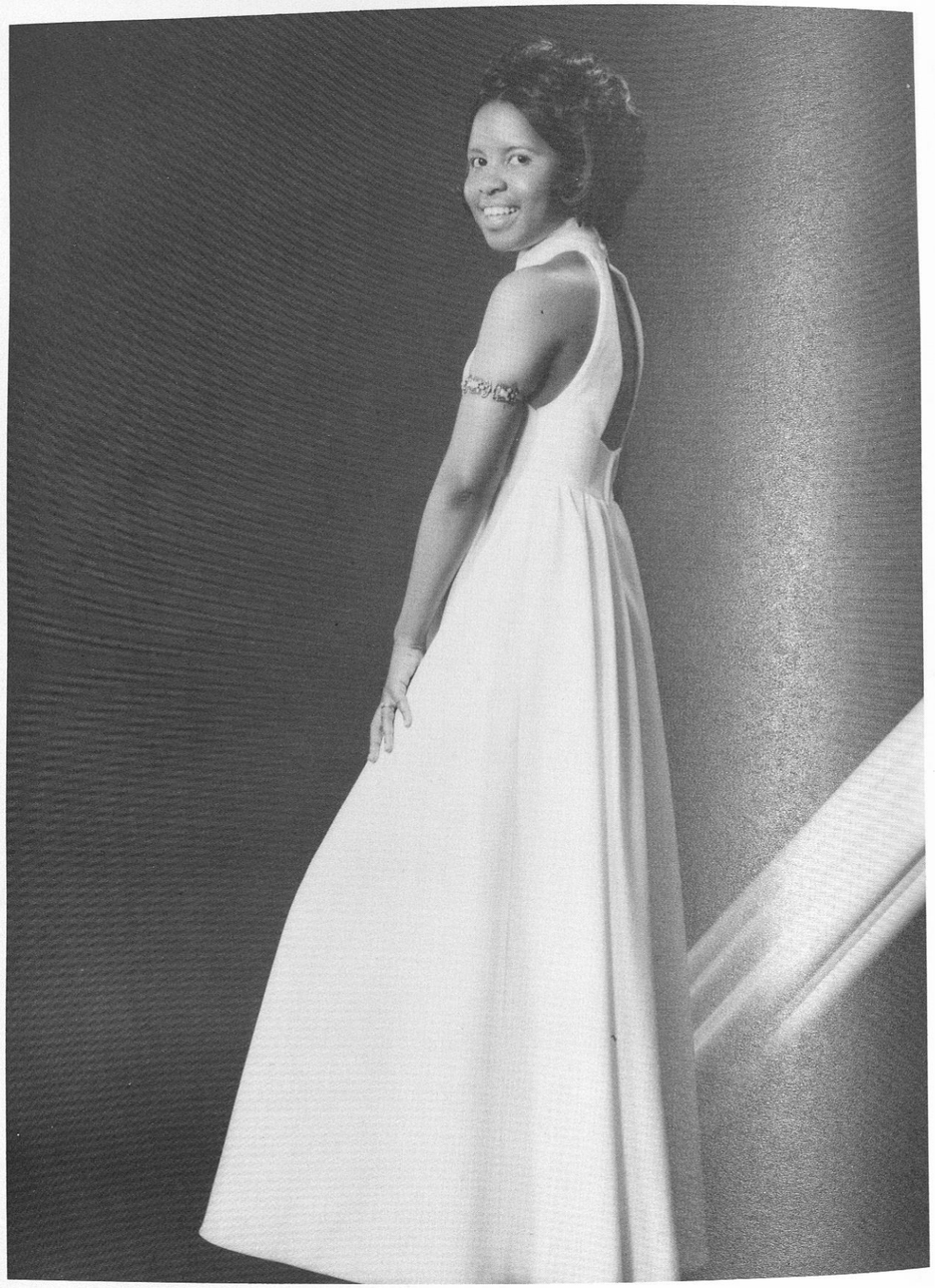

Rhonda L. Wilson
Sign: Capricorn
Major: Nursing
Hometown: Nashville, Tennessee
Class: Junior
Hobbies: Swimming, Horseback Riding, and Bowling

Misses Arnold Air Society

Miss Blue — **Jean Crosby**
Miss Gold — **B. J. Salter**

Miss Freshman

Rhonda G. White

Misses A.S.M.E.

Left to Right
Patricia White and Adrienne Madison

Miss Professional Physical Education Club

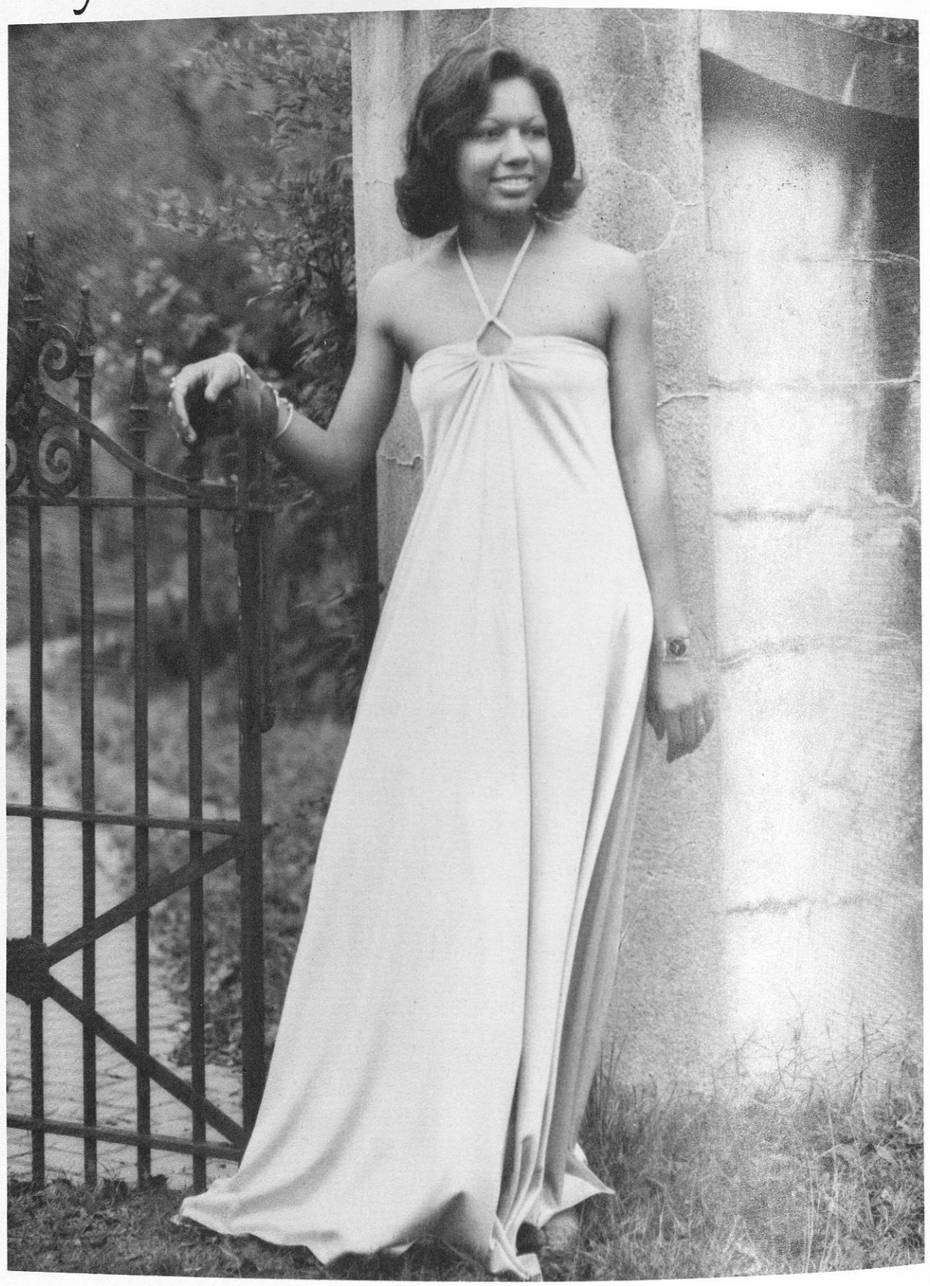

Sylvia Regenia Portis
Sign: Aries
Major: Physical Education
Hometown: Walker Springs, Alabama
Class: Junior

Miss Tuskeana

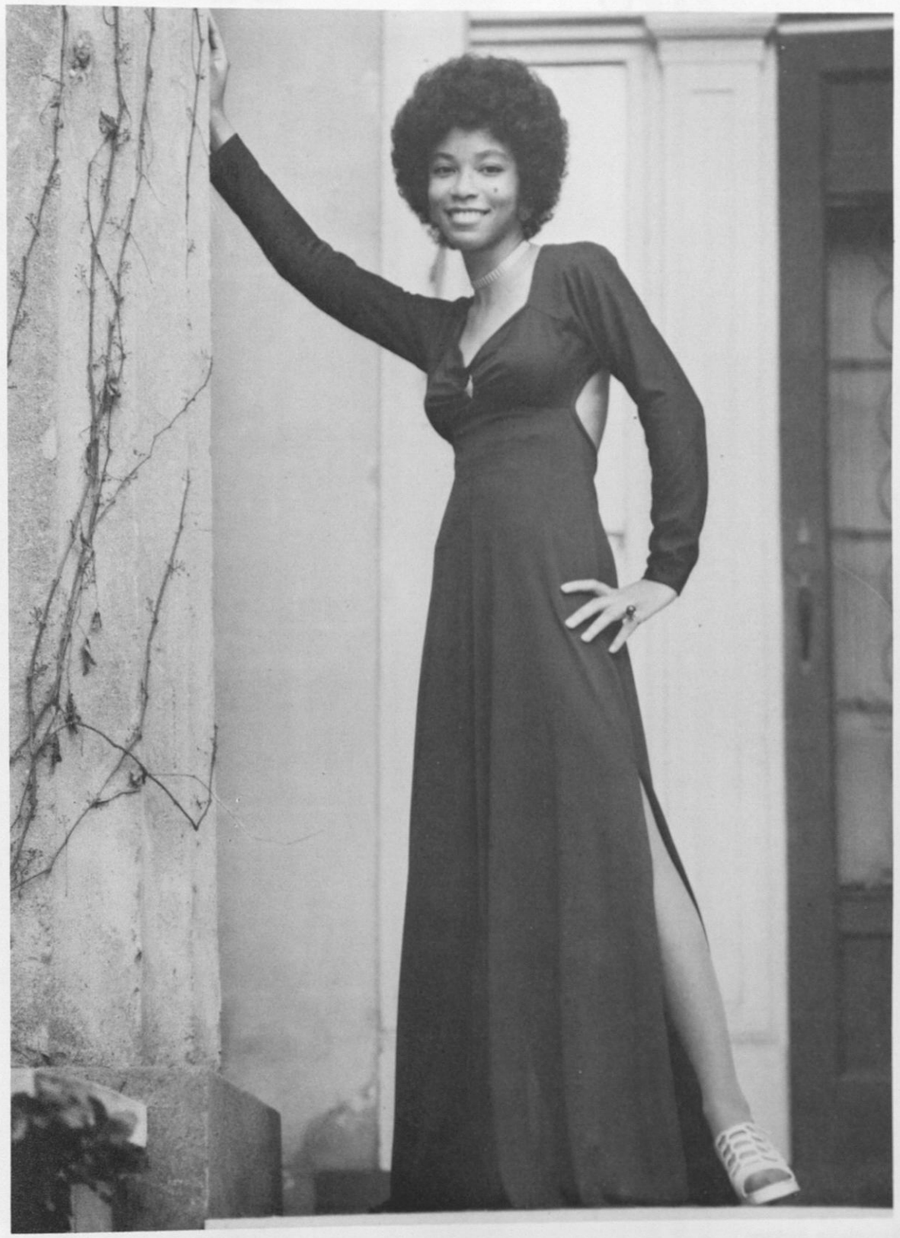

Patricia Brinson
Sign: Aquarius
Major: English
Hometown: Fort Valley, Georgia
Class: Senior
Hobbies: Reading, Walking, and Listening to Music

Miss College Union

Burnadette Jackson

Miss Choir

Joyce Washington

Misses Sunday School

Lee Knightin
Class: Advanced Junior
Major: Biology
Hometown: Plant City, Florida

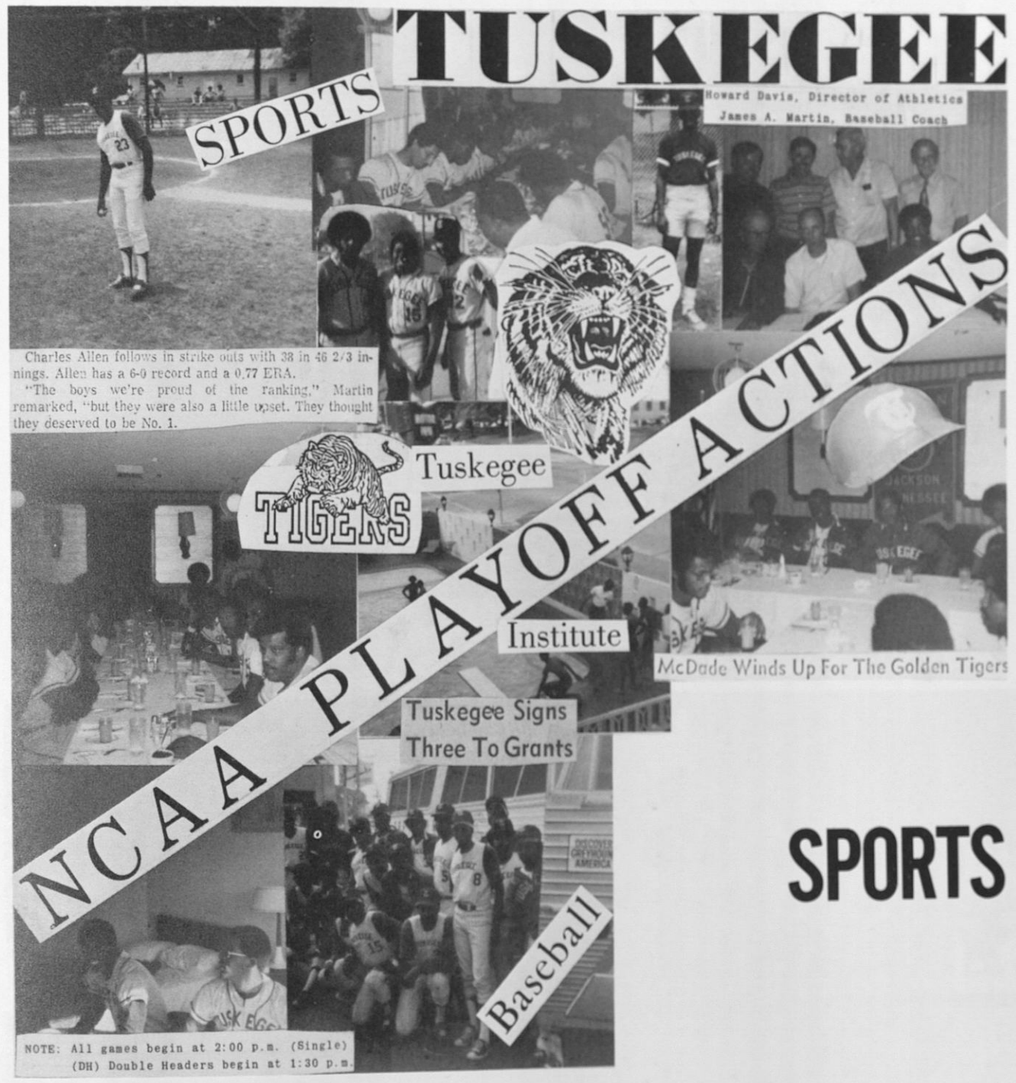

SPORTS

Football

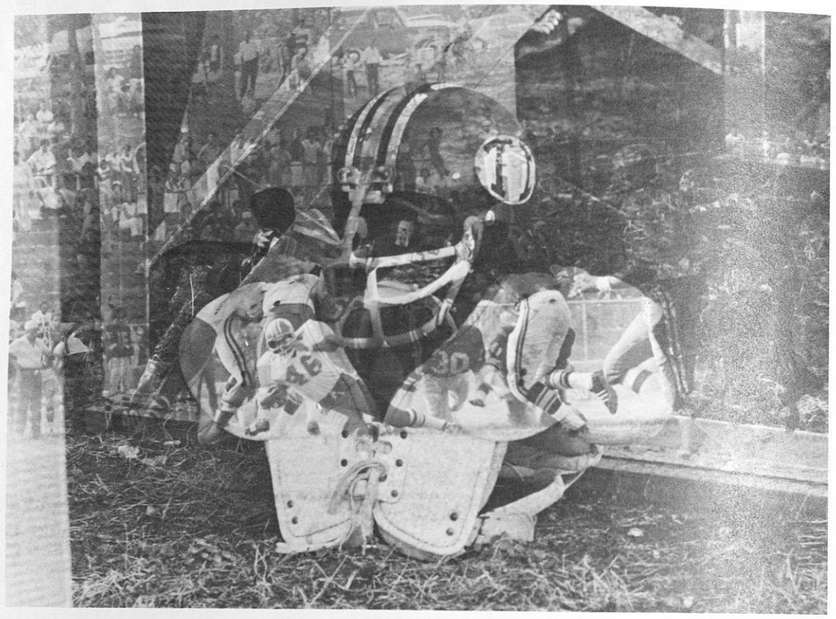

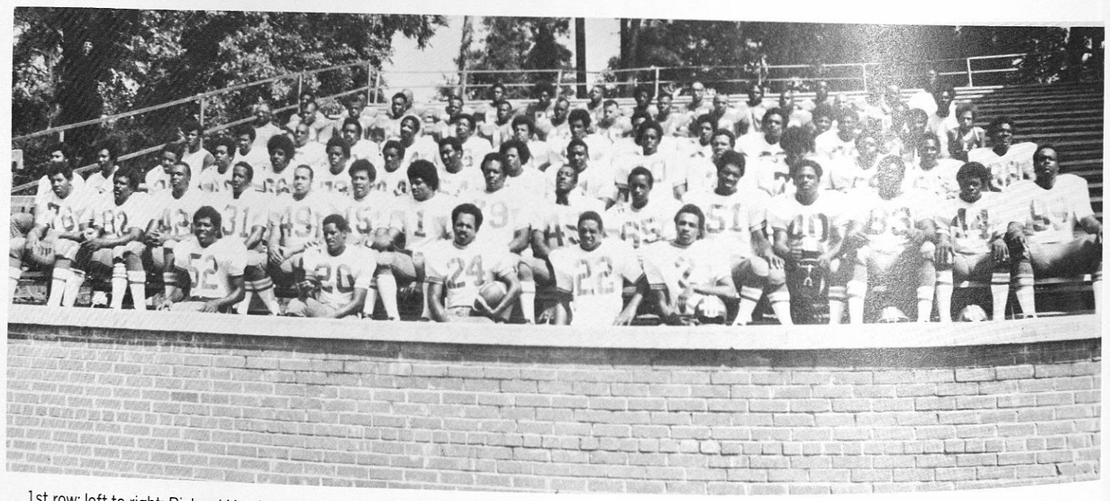

1st row: left to right; Richard Hawkin, Kenneth Dickerson, Kelly Stanley, Ruben Riggins, Joe Hunt.
2nd row: Left to right—Joe Moore, Freddie Young, Ed Slaughter, Clinton Wallace, Hornby Sams, Steve Mason, Gerald Davis, Kenneth Robinson, Mack Shiver, Micheal Crum, Walter Phillips, Bull Cole, Cliford Brown, Bryant Weary, Steve Robinson.
3rd row: Left to right—Albert Young, Coach Mike Jones, Barry Talley, Morris Prince, James Ward, Eric Plumber, Joe Lampley, Wiley Lucas, Samuel Glenn, Roy Henderson, Keith Clark, James Almond, Roger Delaney, Robert Ollison, Robert Levert, Bob Cook.
4th row: Left to right—David Cook, Richard Gosa, Roosevelt Martin, Gregory Lomack, Micheal Lee, Johnny Green, Ted McWilliams, Issac Collins, Olanda Lunnie, Rodney "Rock" Williams, Emmanuel McGee, Coach Scissum.
5th row: Left to right—Coach Downs, Leroy Gallager, Duke Adams, Harry Collins, Wayne Brown, Bernice Partick, Arthur McFarland, Richard Jamson, L. M. Hunter, Samuel King, Arnold Reddrick, Coach Martin, Coach Hollins.

Bob Cook and Richard Hawkins meeting with officals before game.

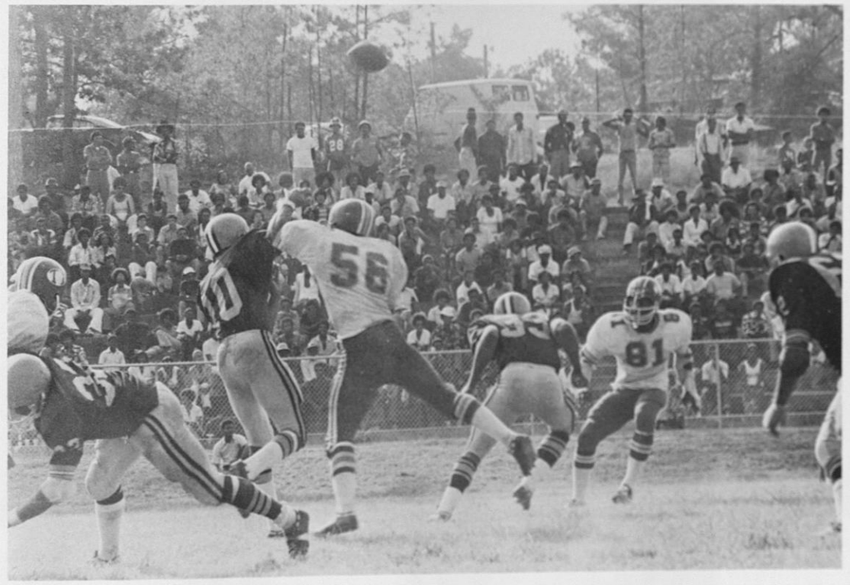

Tiger displays rugged defense against Alabany State.

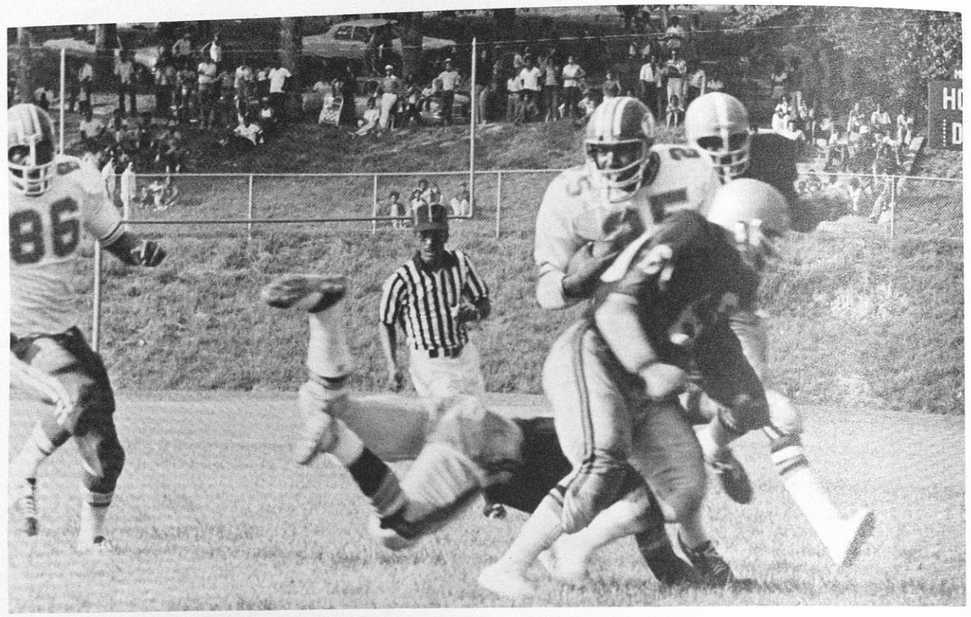

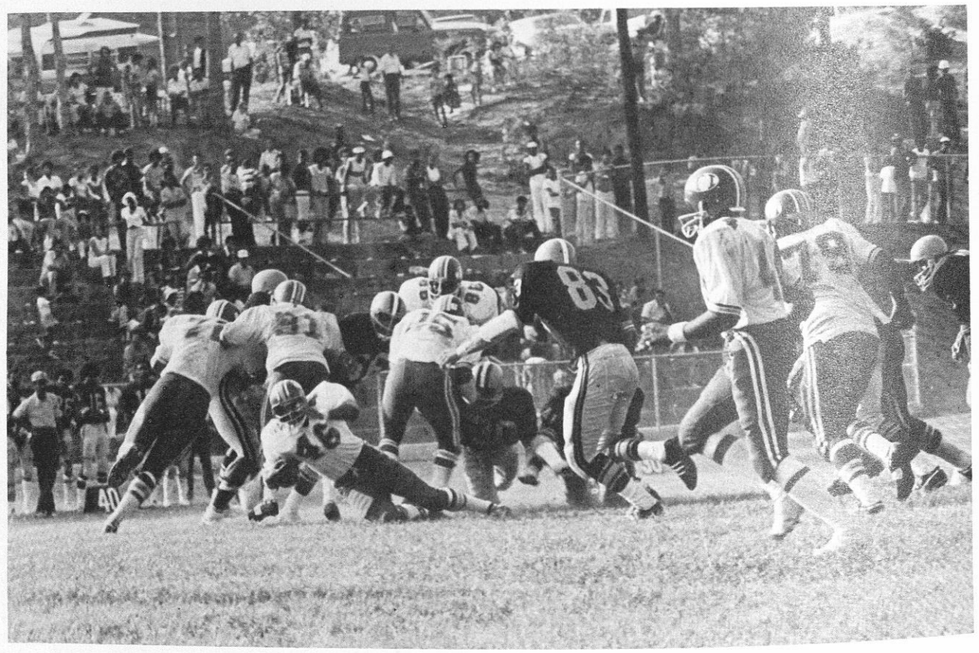

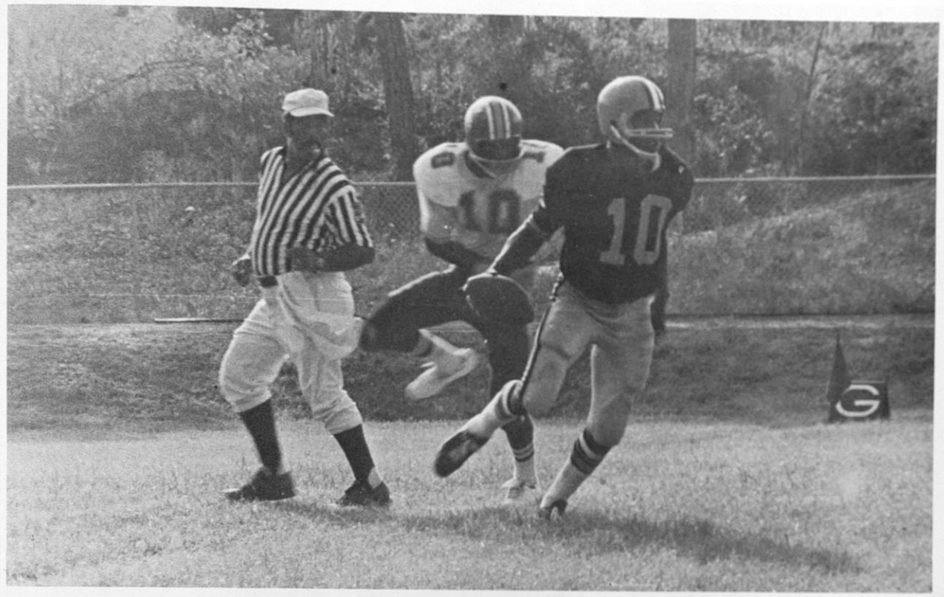

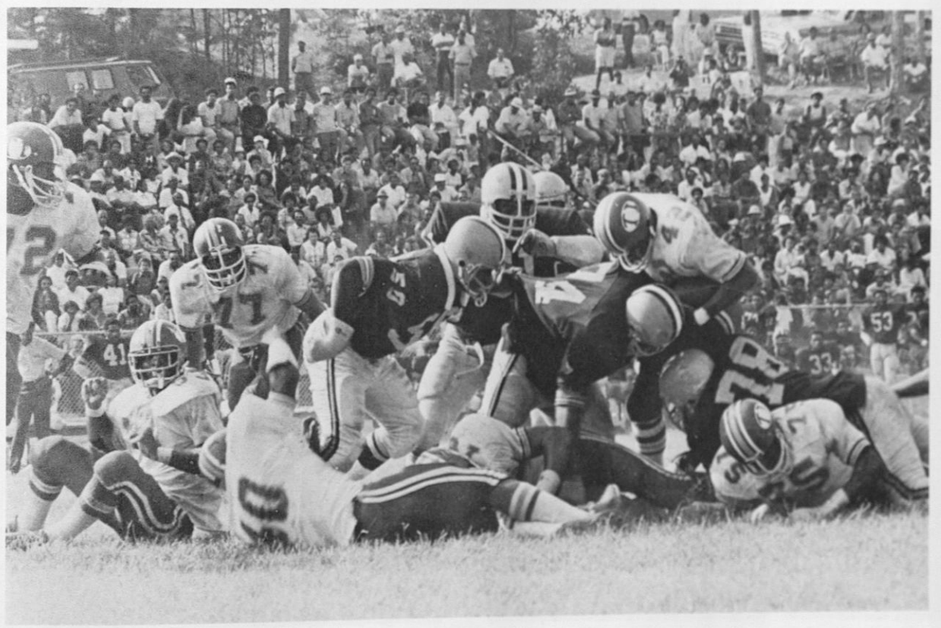

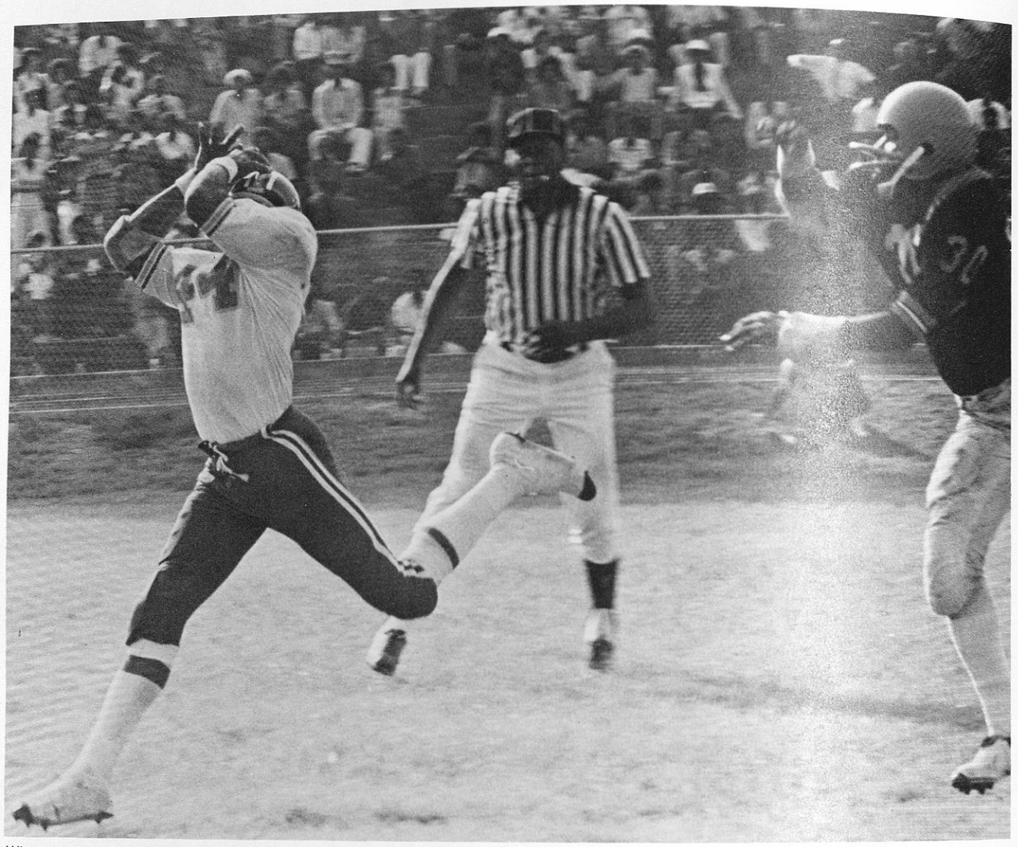

Wherry makes fantastic catch.

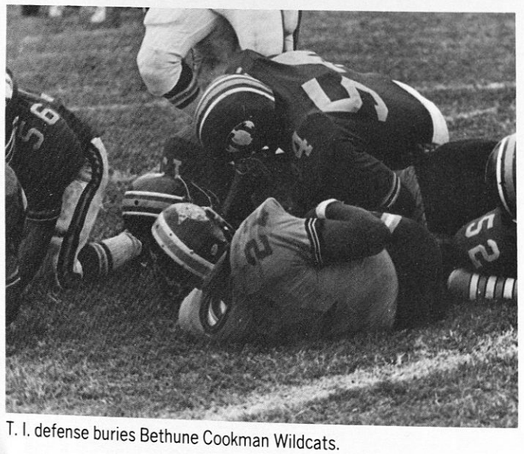

T. I. defense buries Bethune Cookman Wildcats.

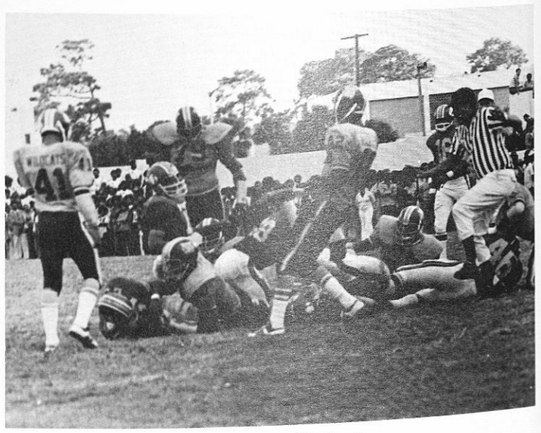

Tigers line keeps Bethune Cookman off balance.

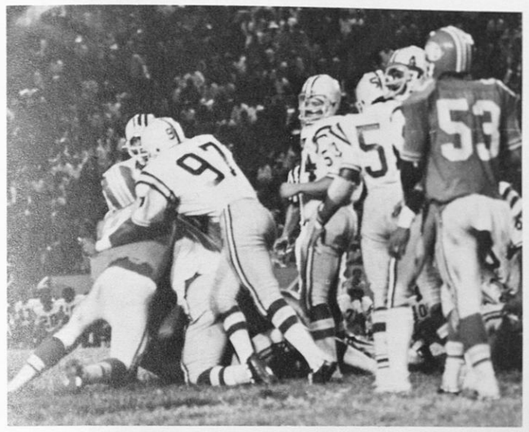

Golder Tigers outmaneuver Maroon Tigers.

Tigers express emotions for victory over Bethune Cookman.

Offensive line prepares to charge.

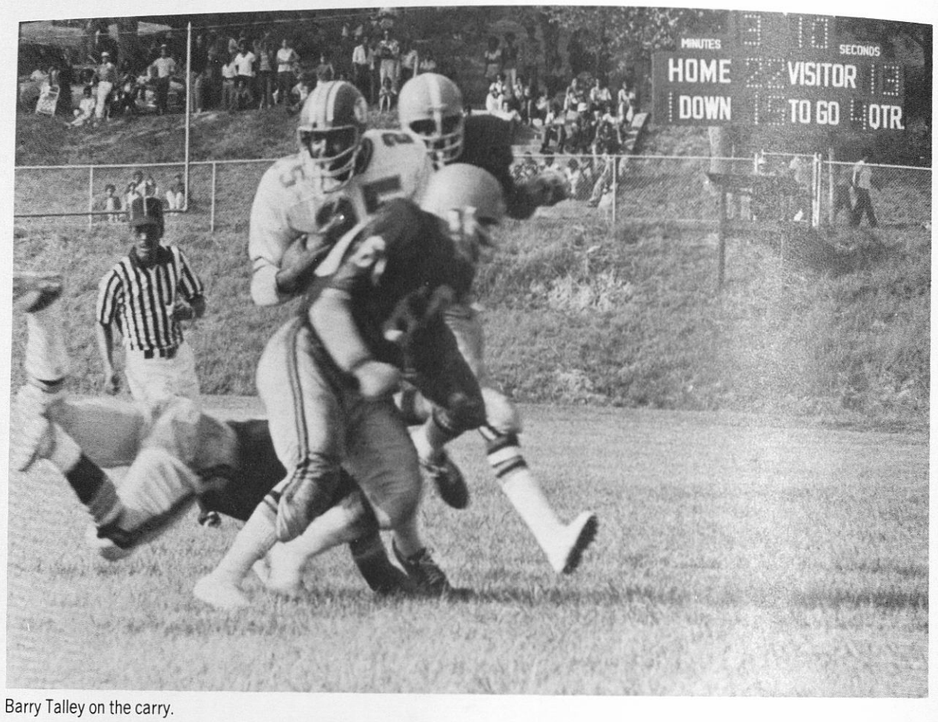

Barry Talley on the carry.

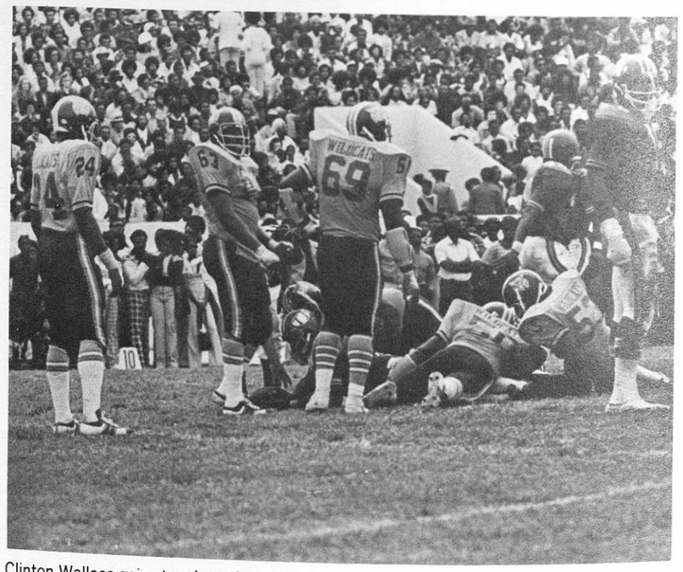

Clinton Wallace gains tough yardage.

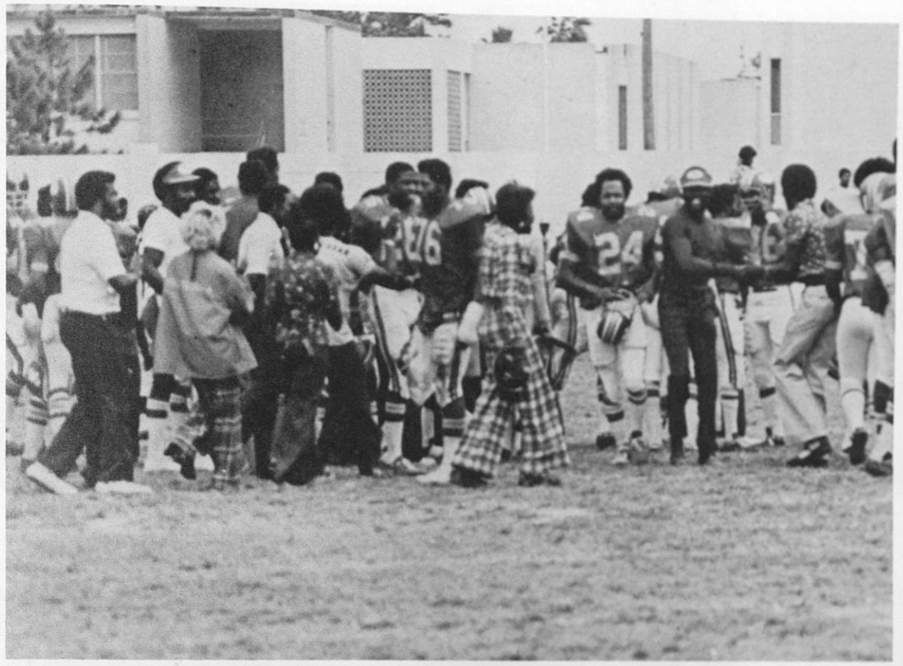

"Tiger Fans" after victory over Bethune Cookman.

Big Bob outruns two defenders.

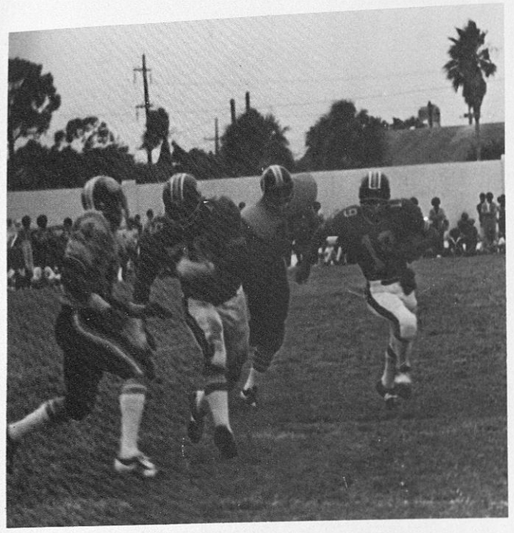

Joe Moore leads interference

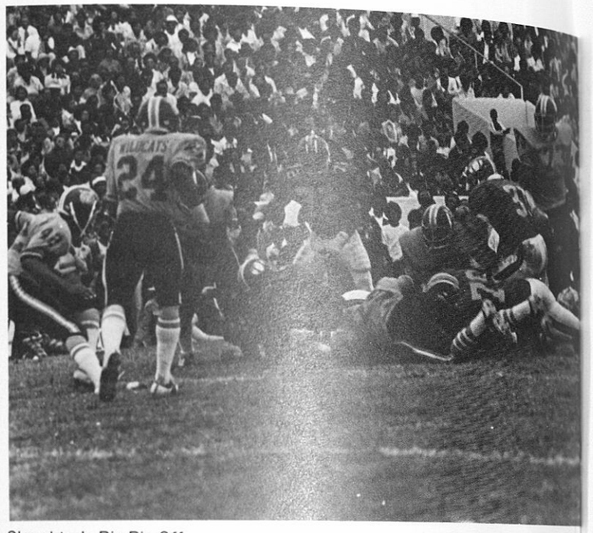

Slaughter's Big Rip Off

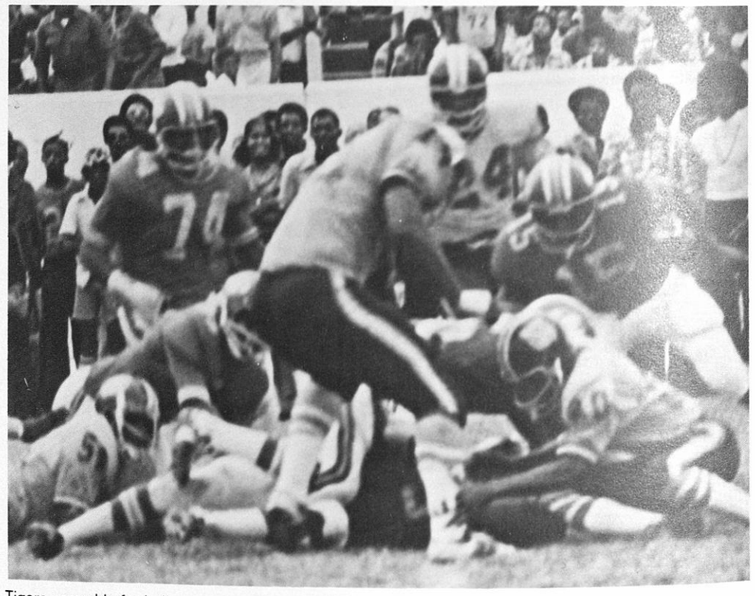

Tigers scramble for ball

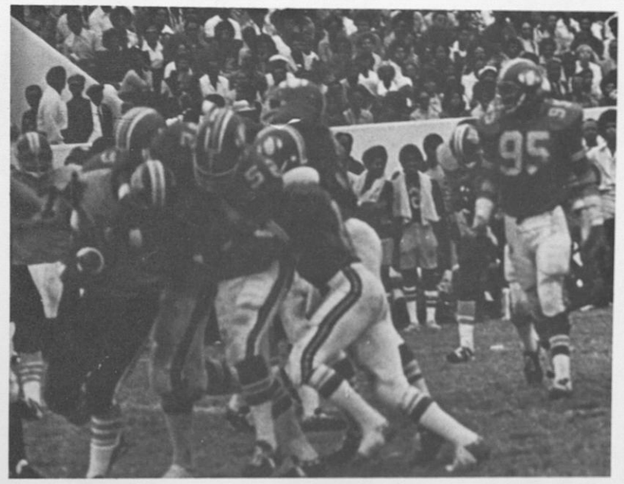

Hawkins and Shivers put crunch on Wildcat Runner.

New home of the Golden Tigers.

T. I. Cross-County Champions

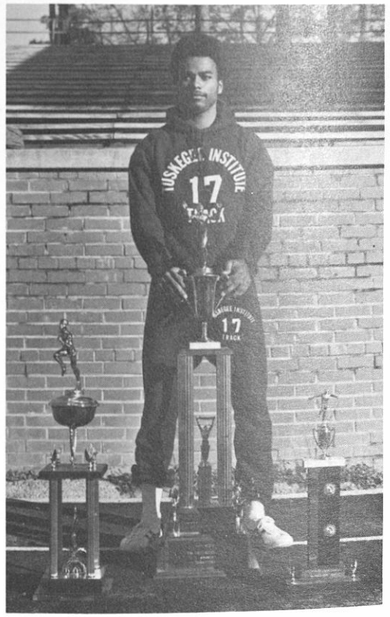

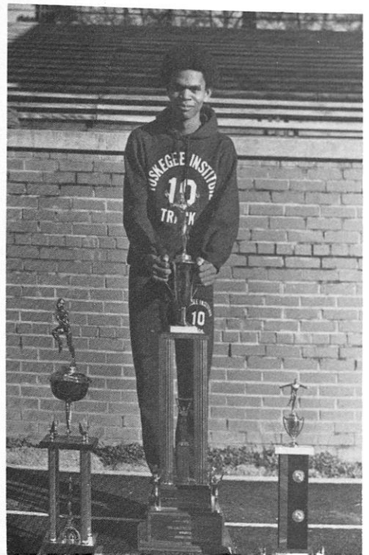

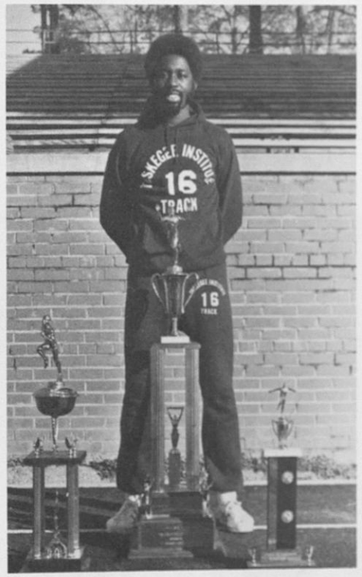

These Men Help Constitute Sports

At Tuskegee...

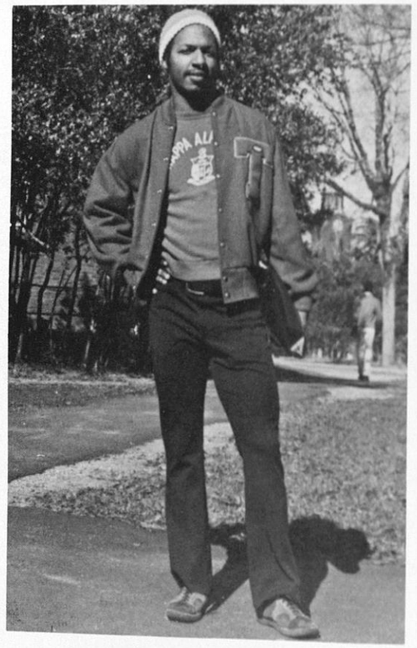

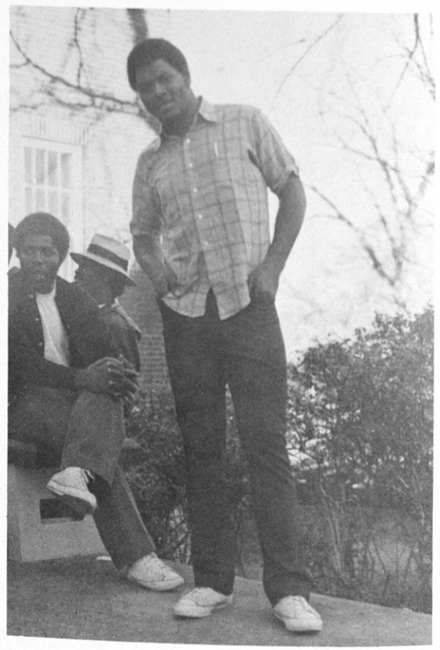

"Tiger Men"

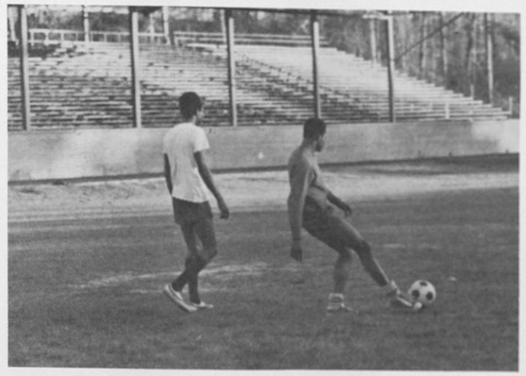

T. I. Tennis Team

Bill McCadden, Phillip Lavender, William E. King, Team Member, Team Member, Team Member, Team Member, Coach Arthur Sawyer.

Tuskegee's Coaching Staff

Kneeling:
Left to right—Oscar Downs, James Martin,
Standing:
Left to right—Mike Jones, Haywood Scissums, and Ralph Hillins.

Baseball

Golden Tiger Baseball Team

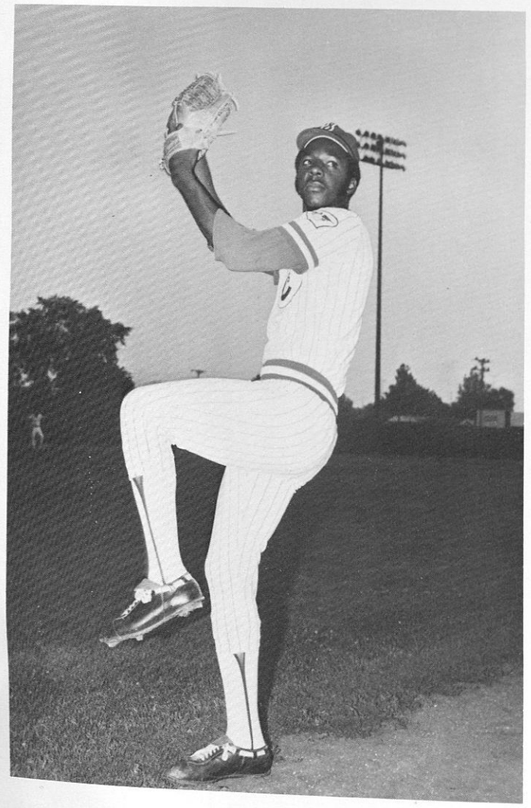

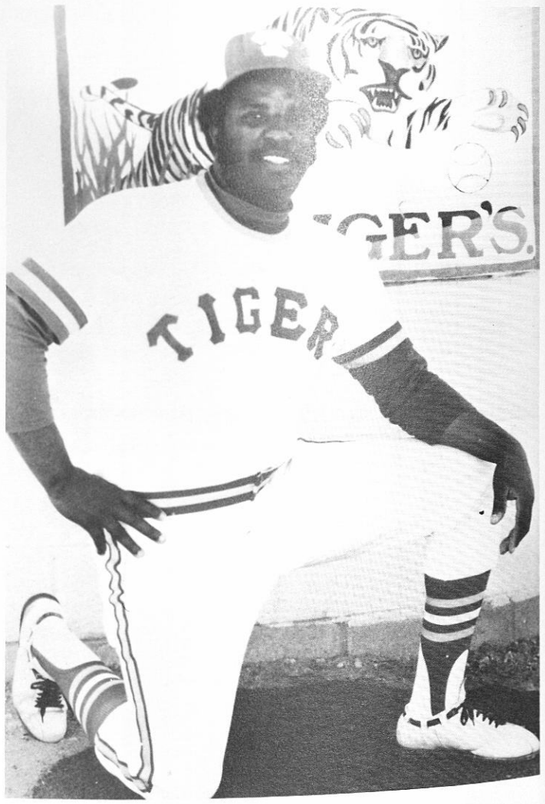

"On The Go"

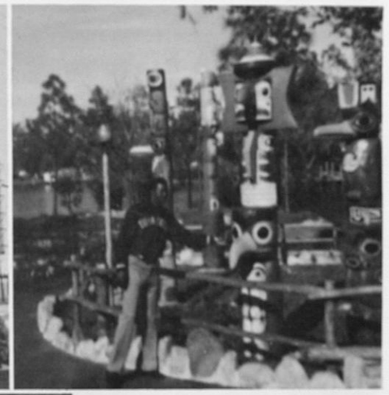

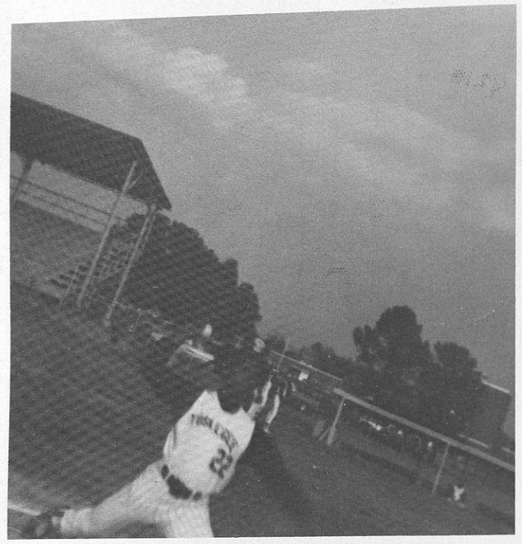

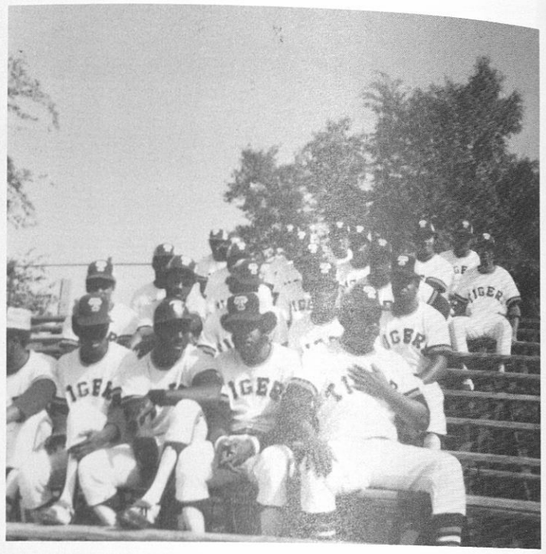

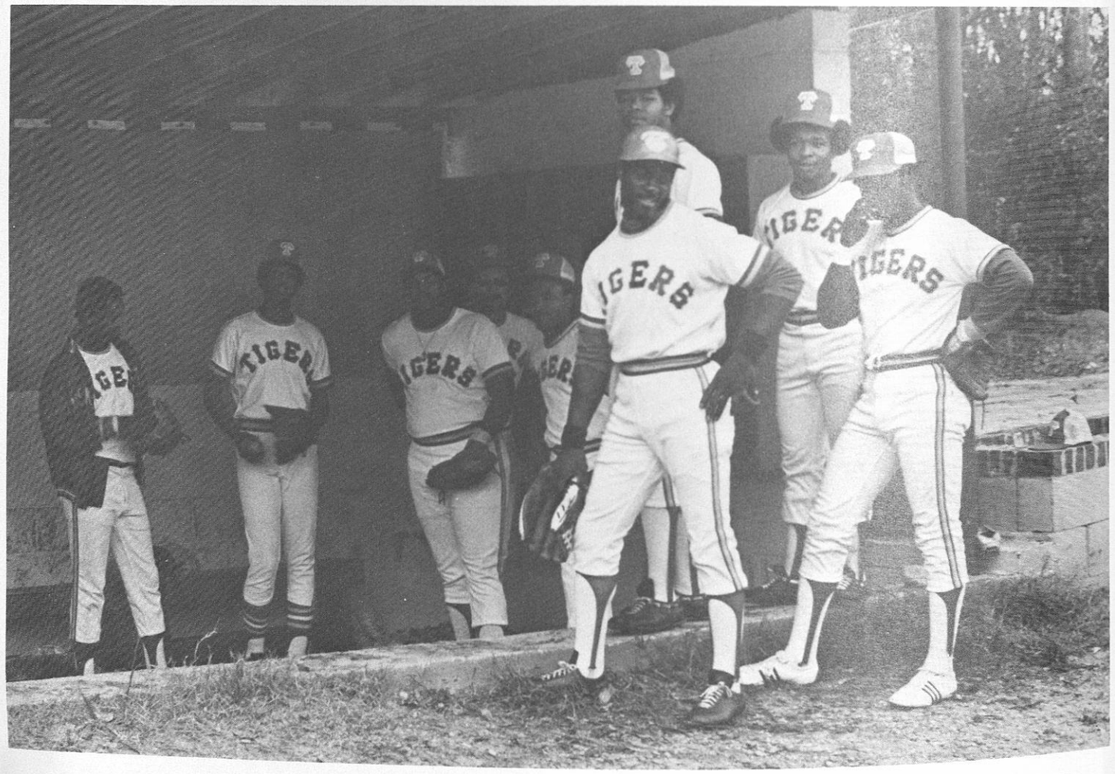
TIGERS

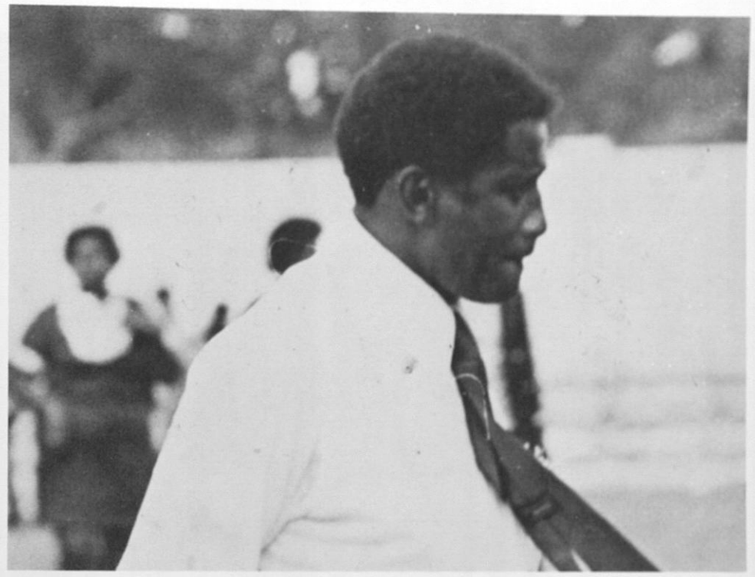

Cardinals
42

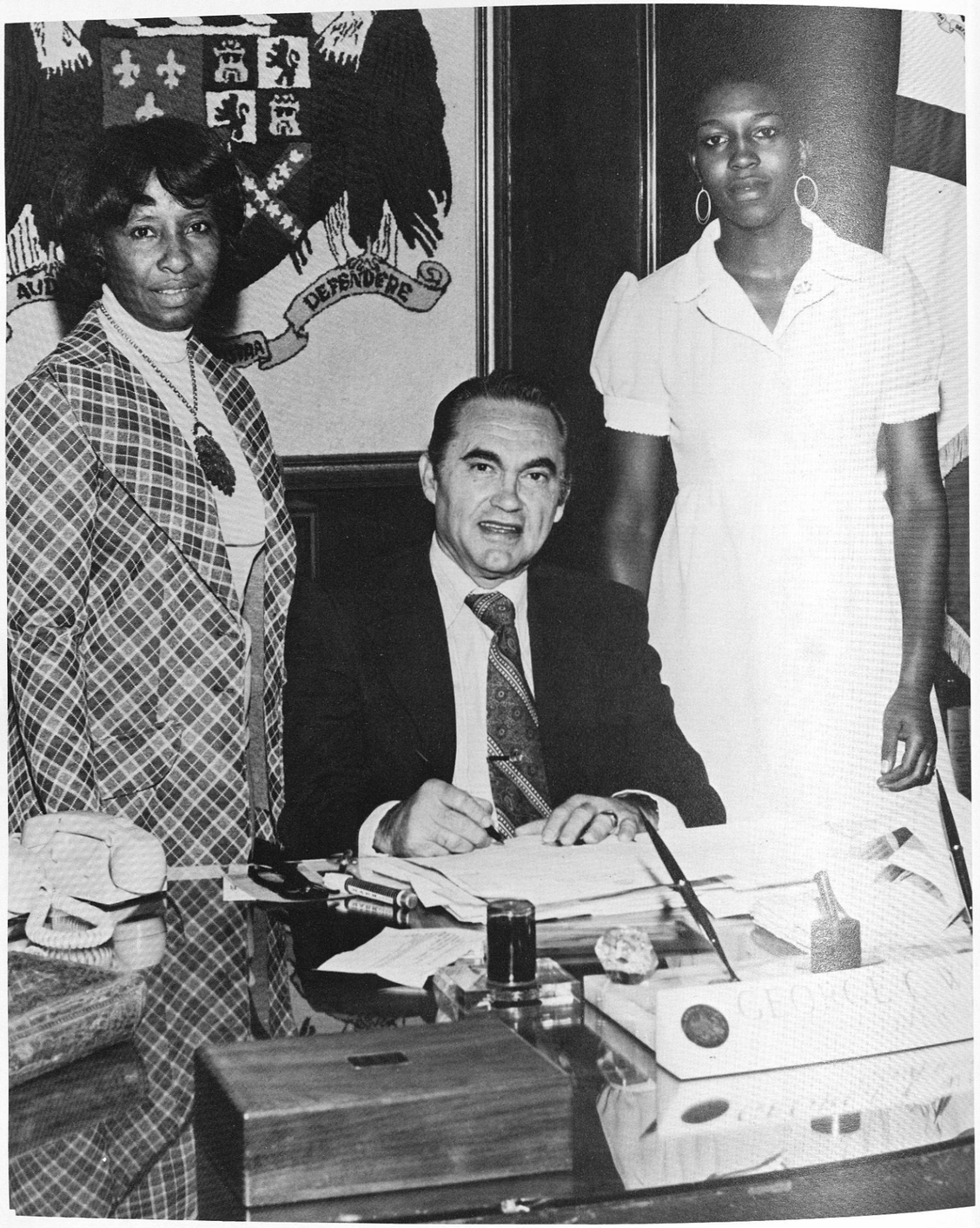

Official signing of the 73-74 State Volleyball Tournament By Gov. George C. Wallace with R. M. Jackson and Ann Wyche.

1973-74 State Volleyball Tournament Committee

Womens' Volleyball Team

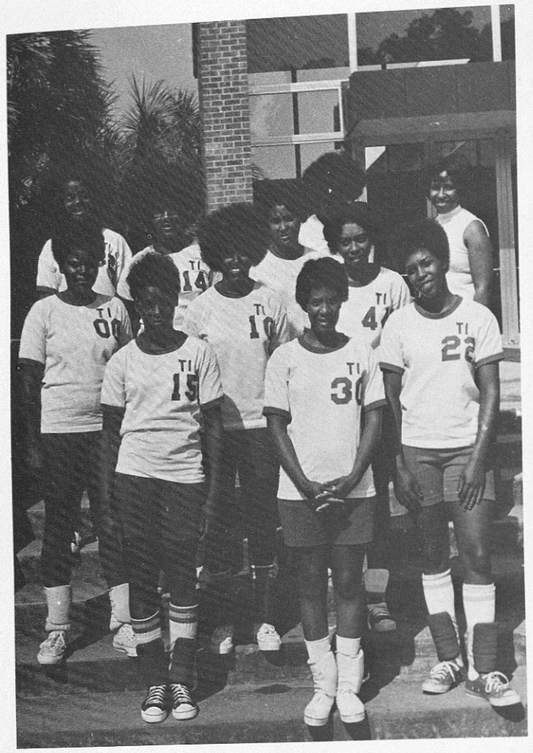

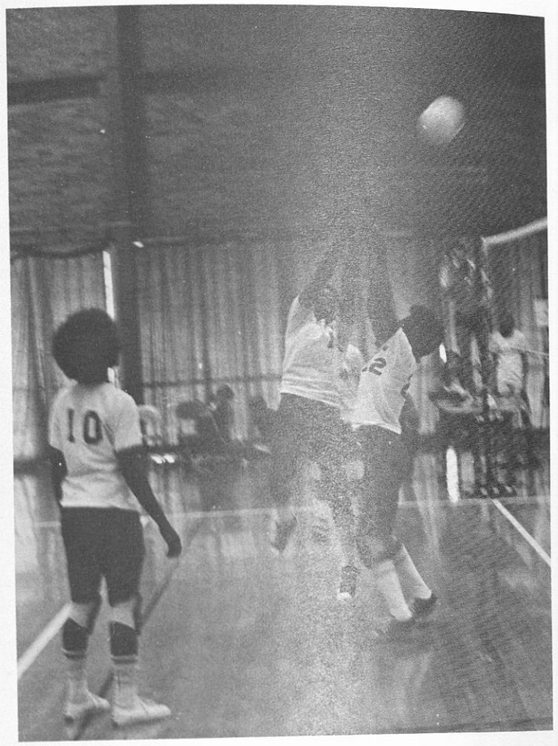

Womens' Dance Club

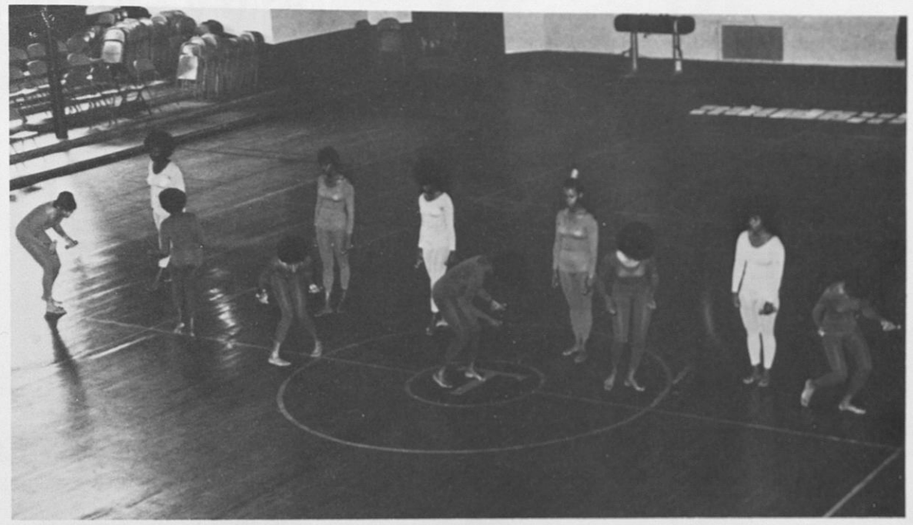

Minds behind future development are: left to right; Jackie McCracken-Local Architect and contractor; John W. Jackson Jr.-School of Architectual Designer; Edward L. Pryce-Campus Planner; Robert Bennett-Architectural Student.

Health and physical education building

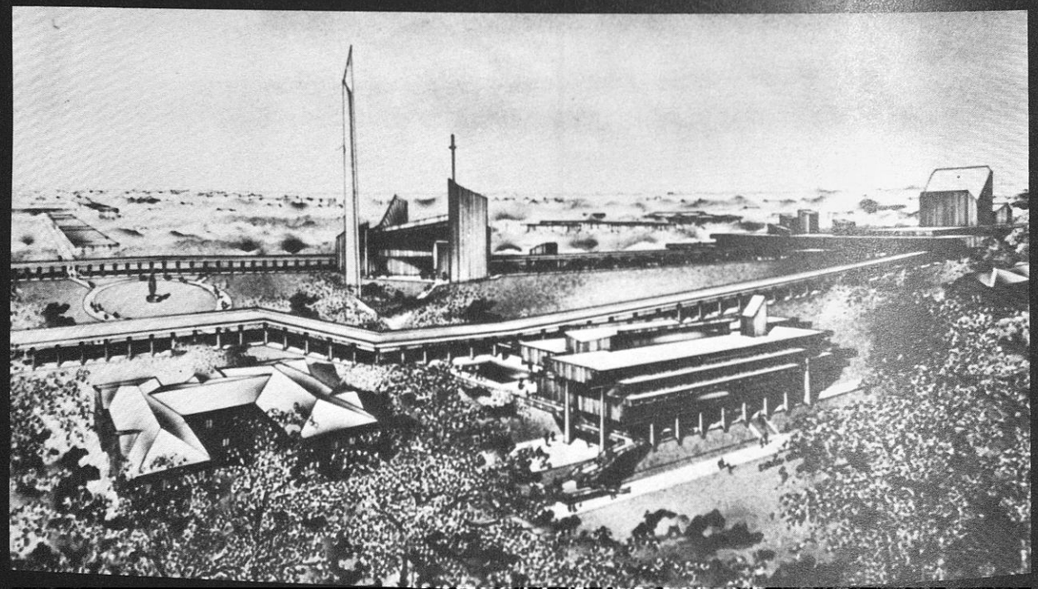

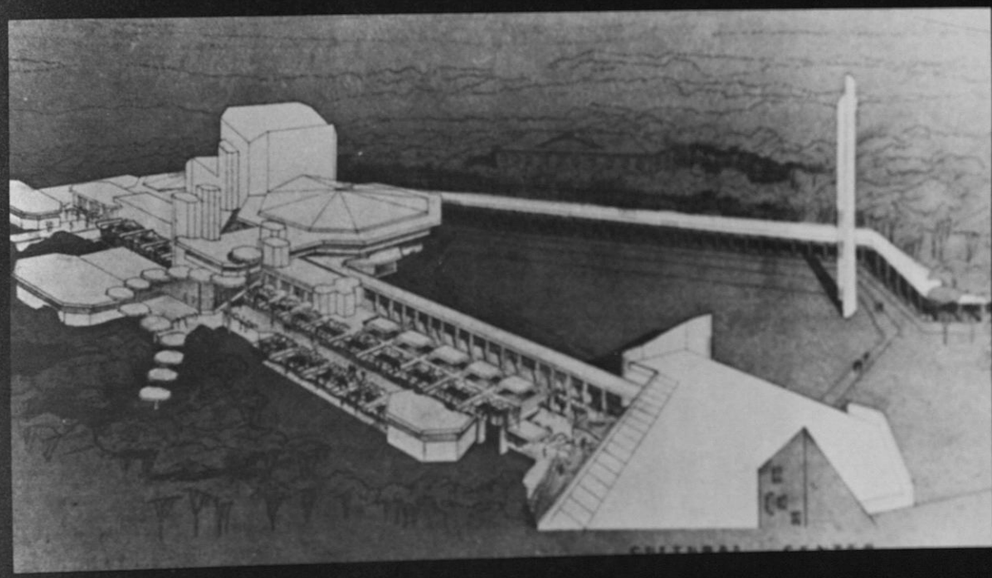

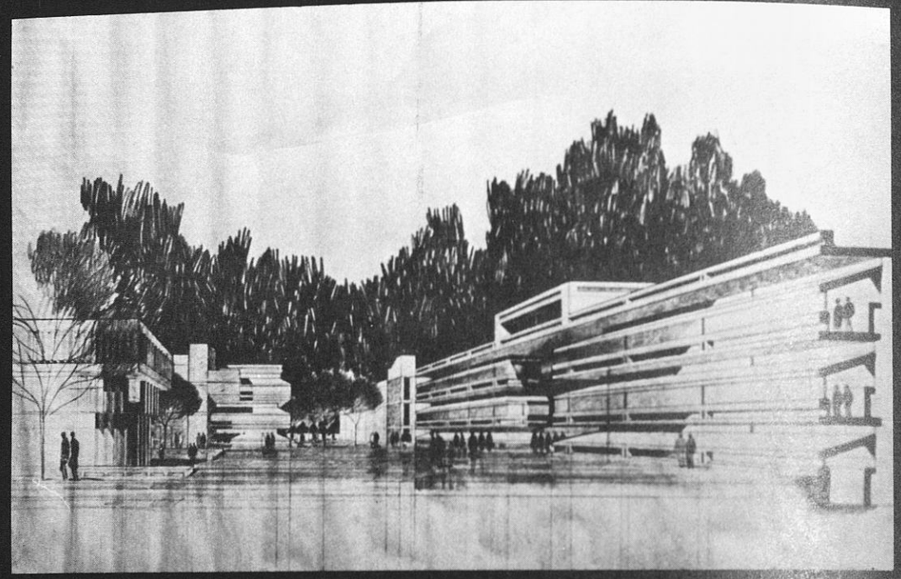

Sciences and Engineering Building

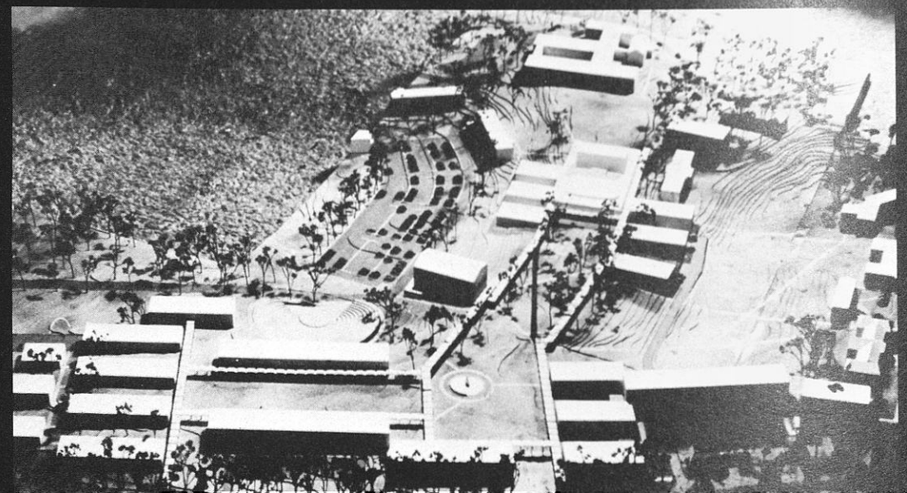

Future Building

Hawkins Studio

"PHOTO-ARTISTRY"

PORTRAITS THAT MAKE YOU PROUD OF YOURSELF

533 Montgomery Rd.
Tuskegee Institute, Ala. 36088
Phone 727-2640

PROFESSIONAL PHOTOGRAPHERS OF AMERICA INC.

BIG BILL'S

SPECIALIZING IN CUT-RATE BEVERAGES

Hours: 8-12 Seven Days
Phone 727-9974
211 North Main Tuskegee, Ala.

CHEZ CAROL BOUTIQUE

"Clothes For Ladies With Men In Mind"
South Main, Downtown Tuskegee
C. Carol

ETHEL'S FABRIC AND SEWING CENTER

Singer Approved Dealer

121 South Main St.
Tuskegee, Alabama
Phone 727-4510

PIZZA PARLOR

"COMPLIMENTS OF THE DOWNTOWN BLOCK"

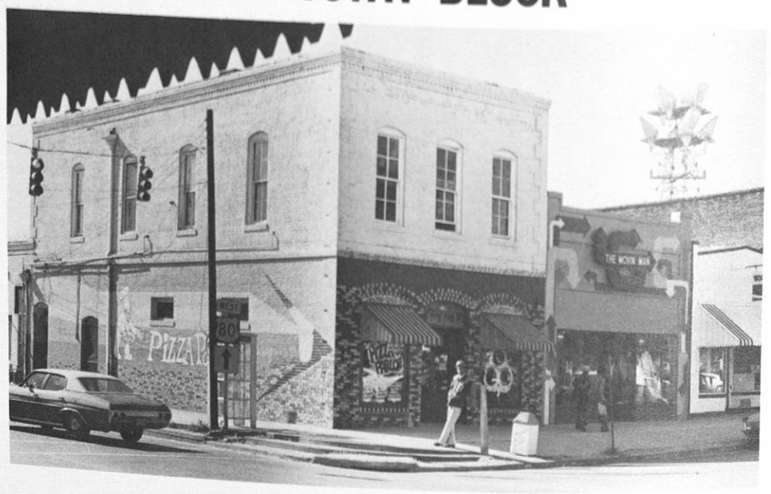

101 Westside On The Square-103
Tuskegee, Alabama

THE MOVING MAN

Holiday Inn® THE WORLD'S INNKEEPER

TELEPHONE 727-5400, A.C. 205

Holiday Inn® OF TUSKEGEE
I-85 & ALABAMA 81
TUSKEGEE, ALABAMA 36083

WELCOME ALUMNI & FRIENDS

- Meeting and Banquet Facilities For Up To 500 People
- Safara
  Dining Room Featuring Daily Buffet and Over Sixteen Continuous Hours
- Tiger Lounge featuring "Happy Hour" Daily
- Heated Swimming Pool
- Color Television in Each Room
- Bridal Suite
- Gift Shop

FIGHT ON TIGERS!

Compliments of

ALEXANDER AND COMPANY, INC.

General Insurance Agency

Fire — Auto — Casualty — Bonds — Life

OFFICES: 424 North 16th Street
Birmingham, Alabama
Phone: 252-1104

702 Montgomery Road
Tuskegee Institute, Alabama
727-4120

1066 Davis Avenue
Mobile, Alabama
432-8761

John J. Drew ..... President
Robert L. Marshall ..... Vice President
Addine D. Drew ..... Secretary
Samuel Bufford ..... Mgr.-Mobile
George H. Clay ..... Mgr.-Tuskegee

MOTTO: Courtesy — Efficiency — Service

Get a
Flying Start
As an Air Force Pilot/Navigator

Why start at the bottom?
Aim high and get a flying start as an Officer in the U.S. Air Force. Enjoy good pay, liberal benefits, rapid advancement, and the pride of the best flyers in the world.
Contact:

TSGT HERB HIGHFIELD

U.S. Air Force Recruiter
Montgomery, Alabama

140 Lee Street
PH: 265-5611 Ext. 326

Coggins Jewelry

W. T. Coggins
Proprietor

Expert Watch and
Clock Repairing

Box 608 Tuskegee, Al. 727-1240

EDWARDS VARIETY STORE

712 Old Montgomery Rd.
Tuskegee Inst. Ala.

SELF SERVICE LAUNDRY

Complete New Facilities • WASHERS & DRYERS

★ AIR CONDITIONED ★ FREE TELEVISION
★ PLENTY PAVED PARKING
ROY L. WALKER – MANAGER

727-9967

REED & WALKER LAUNDROMAT
802 Montgomery Rd. Tuskegee Inst. Ala.

Compliments of
REID CLEANERS AND HABERDASHERY
609 Montgomery Road
Tuskegee Institute, Alabama
The Home of Quality Cleaners

Clothing for Men and Boys
727-1670

U. S. HIGHWAY 80 W
TUSKEGEE, ALABAMA

TAKE OUT SERVICES

727-2575

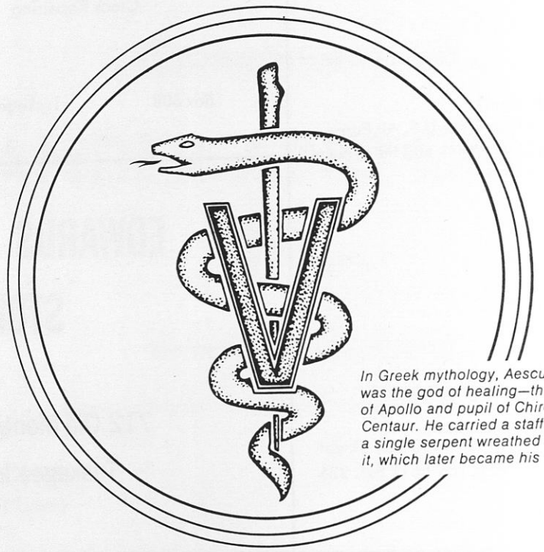

In Greek mythology, Aesculapius was the god of healing—the son of Apollo and pupil of Chiron the Centaur. He carried a staff with a single serpent wreathed around it, which later became his symbol.

The Age of Aesculapius.

As a graduating senior, this insignia will soon be your insignia. Display it proudly. While only recently adopted, it represents a noble calling with a proud past. It stands for lofty ideals and for highest standards of professionalism.

As a leading manufacturer of ethical products for your practice, we at Fort Dodge Laboratories subscribe fully to all the Staff of Aesculapius stands for. In the era ahead, you can continue to look to Fort Dodge for highest standards of modern veterinary medicine, as veterinarians have done for over a half century. Because we serve graduate veterinarians only. No one else.

FORT DODGE

Fort Dodge Laboratories, Fort Dodge, Iowa

"I've been in the Navy just 18 months and I'm a practicing defense attorney and in Legal Assistance. The experience I've had in the Navy is invaluable so early in my career. It's the kind of experience that could otherwise take years."

These are the feelings of LT Trevor Bryan, a 1971 law school graduate.

"I was interested in the Navy Judge Advocate General Corps because of the opportunity it offered. I joined the Navy following my second year in law school and used the Excess Leave Program to finish. It wasn't long after I received my commission that I was working in a courtroom . . . exactly where I wanted to be."

Before practicing law in the Navy, LT Bryan was admitted to the Massachusetts Bar, and while drawing full pay and allowances of $838.68 per month, completed an intensive nine-week course in Military Justice at the Naval Justice School in Newport, Rhode Island.

"Right now, my income compares favorably with that of a civilian lawyer starting out in most areas of the country. Add to that all the Navy benefits!"

"I know of no other place that offers so much to a new attorney, as the Navy JAG Corps. You get experience in both civilian and military courts. It's a great opportunity!"

This same opportunity is open to you if you qualify. And there's no need to delay your career. You are eligible to apply as a college senior or in any year of law school. Whether your area of interest is Maritime Law, International Law, Civil Law or others, the Navy has a practice for you . . . around the world.

If you think you've got what it takes to become a Navy Judge Advocate General, call, toll free 24 hours day: **800-841-8000**
(In Georgia call 800-342-5855)
or write for information today.

THE NAVY'S NOT JUST SAYIN' IT, THEY'RE DOIN 'IT!

THE NEW NAVY
Washington Navy Yard
Building 157-4
Washington, D.C. 20374

500 SOUTH FOURTH STREET
MINNEAPOLIS, MINN. 55415

4—73

Farmbest

FOREMOST IN THE SOUTH
DIVISION OF HOMETOWN FOODS, INC.

TOMMY LOGAN • Sales Representative

P. O. Box 2749 • Montgomery, Alabama 36105

Business Phone — 288-4071
Home Phone — 272-6427

With the Compliments
of

THOMAS REED

State Representative — Alabama Legislature

State President — NAACP

Drawer EE
Tuskegee Institute, Alabama, 36088

May God Continue To Bless Us All

OFFICE
727-0775

HOME
727-4436

COMPLIMENTS OF

KEEVER MOTOR CO.

505 East Southside St.
Tuskegee, Alabama
Phone 727-0474

COMPLIMENTS OF

LEWIS DRUGS

COMPLIMENTS OF

ALLEY MERCHANTILE & CO.

COMPLIMENTS OF

HOLLAND'S RADIO SALES
AND SERVICE

COMPLIMENTS OF

GLASS FURNITURE CO.

COMPLIMENTS OF

SNOWDENS GARAGE

COMPLIMENTS OF

COLEY'S KORNER

COMPLIMENTS OF

HOWARDS CLEANERS

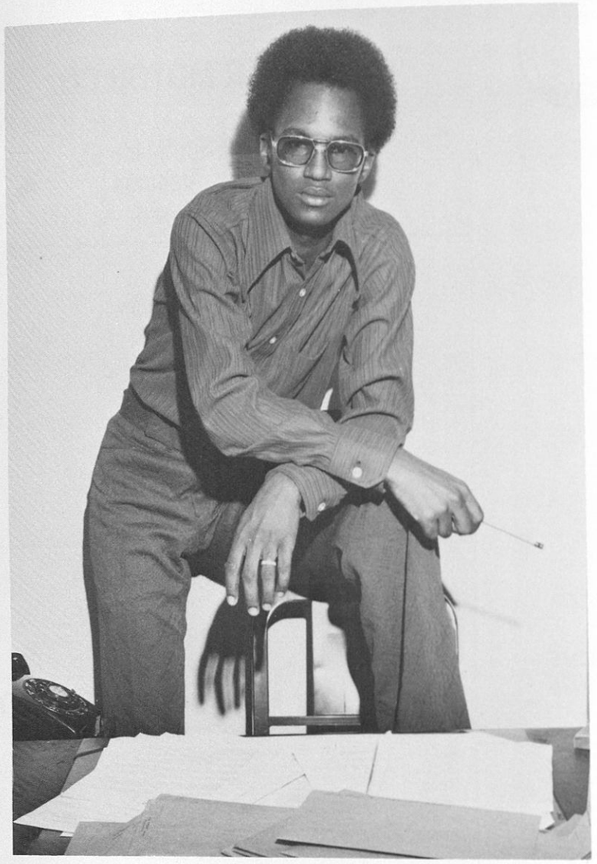

THE LAST WORD

The 1974 Tuskeana is an attempt to give a leadway into the apathy felt at and about Tuskegee by its students. It is also an attempt to raise the level of consciousness among the students, faculty and administration about where we came from, where we are today, and our hopes for the future.

Above all else, we have geared this year's book toward DIRECTION. It reveals how previous students acquired an academic education and left a worthwhile contribution to the school by the buildings they built and the examples set by all levels of achievement.

This book links Tuskegee Institute not only with the past accomplishments of its students and faculty, but lays the groundwork for the precedence of its present and future students as to what hour their contribution will be made. My last appeal to the Tuskegee family is . . . . "Open up your mind — Reach out and touch somebody's hand — Make 'Skegee a better place if you can."

Editor-in-Chief

CREDITS

Danny Williams ..... Historical Perspecti
Mr. Edward Pryce ..... Future Perspecti
Cordell Ingram ..... Graduate Advis

TUSKEGEE INSTITUTE FAMILY — FOR THE CONTRIBUTION OF BEING THEMSELVES