

1973 Tuskeana

Contents	Page
<u>INTRODUCTION</u> - - - - -	-6
<u>STUDENT LIFE</u> - - - - -	15
<u>WHO'S WHO</u> - - - - -	46
<u>TRUSTEES</u> - - - - -	60
<u>PRESIDENT'S MESSAGE</u> - - - - -	65
<u>ADMINISTRATION</u> - - - - -	68
<u>SPECIAL SERVICES</u> - - - - -	76
George Washington Carver Museum	
Carver Foundation	
The Tuskegee Institute Archives	
Human Resources and Development Center	
THE OAKS (Home of Booker T. Washington)	
<u>DEPARTMENTS</u> - - - - -	-97
School of Applied Sciences	
Dept. of Agricultural Sciences	
Dept. of Business	
Dept. of Home Economics and Food Adm.	
Dept. of Industrial Technology	
Dept. of Art	
Division of Social Science	
Division of Social Science	
Dept. of Architecture	
School of Engineering	
Dept. of Agricultural Research	
<u>SCHOOL OF EDUCATION</u> - - - - -	- 132
Dept. of Foundations Administration and Psychological Studies	

Contents	Page
<u>EDUCATION</u> (continued)	
Dept. of Guidance and Counseling	
Dept. of Teaching Disciplines	
Physical Education	
<u>SCHOOL OF NURSING</u> - - - - -	154
<u>MILITARY SCIENCES</u> - - - - -	156
Air Force R.O.T.C.	
Army R.O.T.C.	
<u>CLASSES</u> - - - - -	-165
Seniors	166
Juniors	201
Sophomores	202
Freshmen	203
<u>ORGANIZATIONS</u> - - - - -	204
Greeks	261
<u>QUEENS</u> - - - - -	285
<u>DEDICATION</u> - - - - -	-308
<u>SPORTS</u> - - - - -	-309
<u>1973 TUSKEANA</u> - - - - -	-333
<u>FEATURES</u> - - - - -	345
<u>ADVERTISEMENTS</u> - - - - -	-349

1973 Tuskeana



Introduction

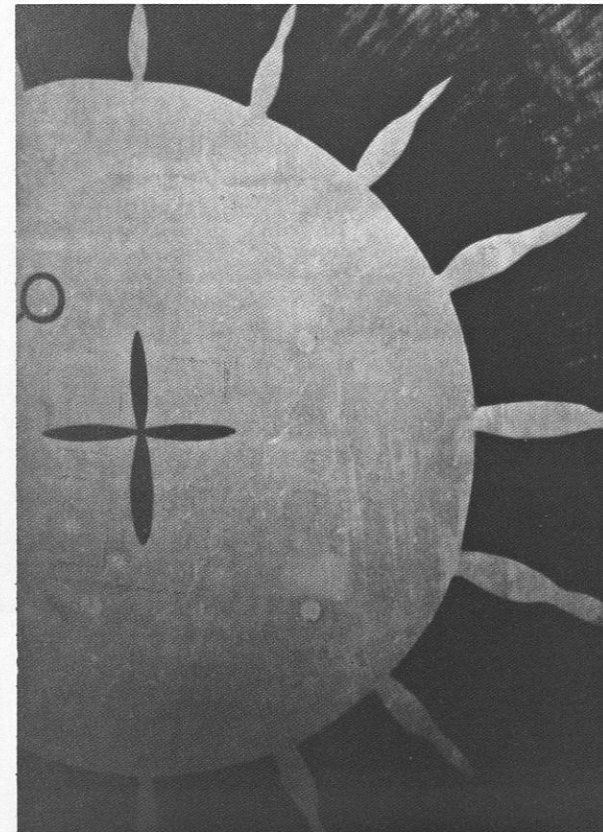
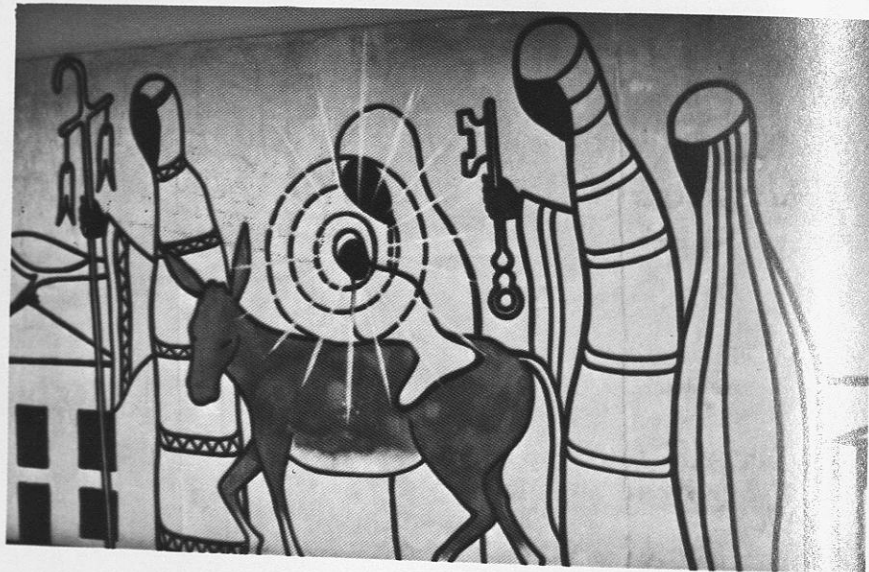

This year the Tuskeana
conveys the thought of a
progressive cultural
development within the
black society through every
facet of experience,



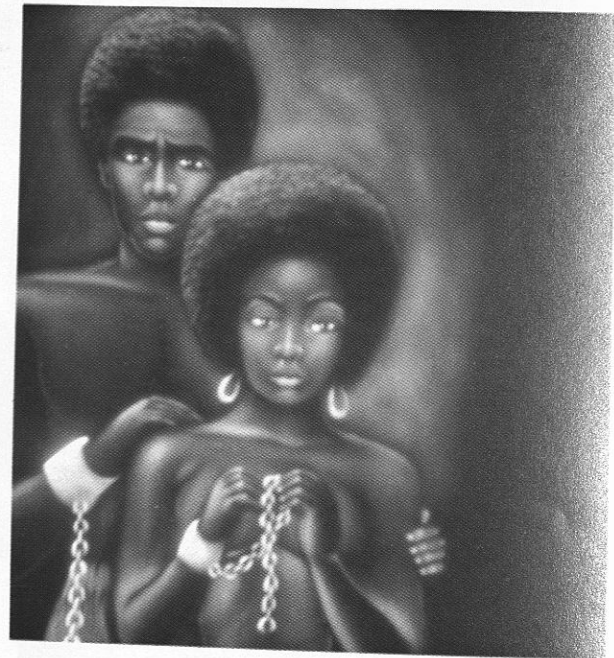

8 . . . History,

. . . Denial,



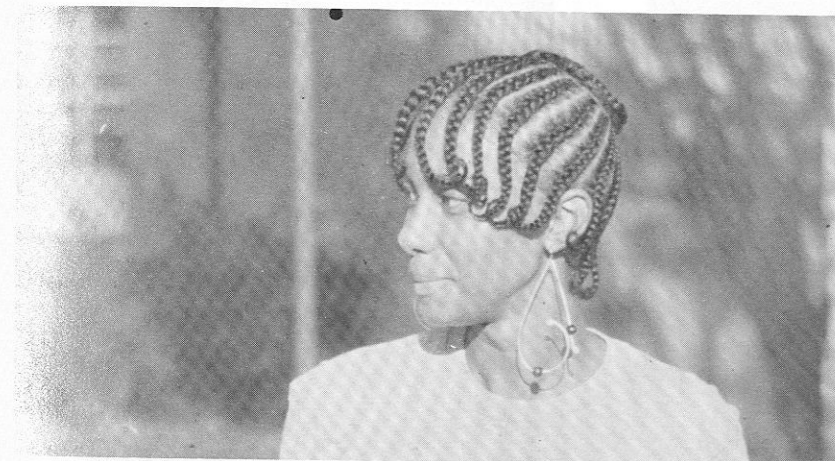

10 . . . Revolution,

. . . Pride,



. . . Victory.

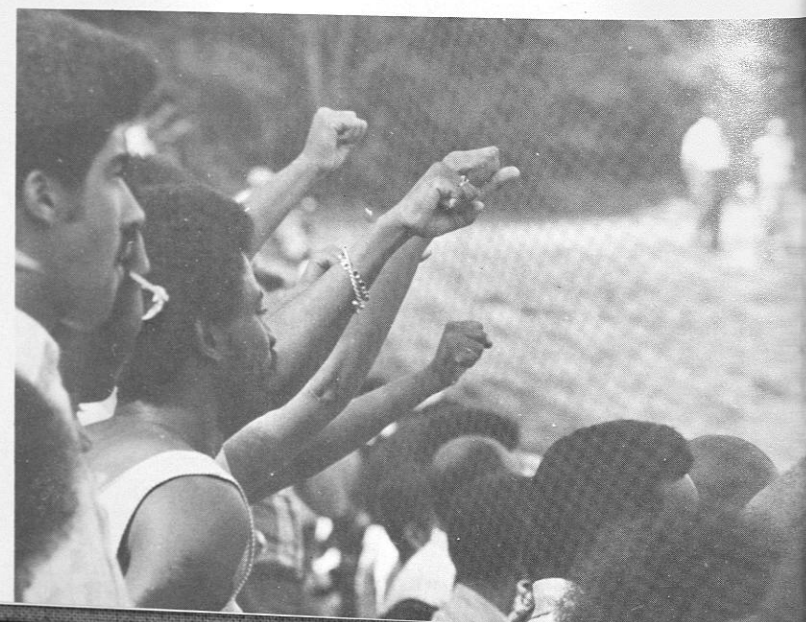
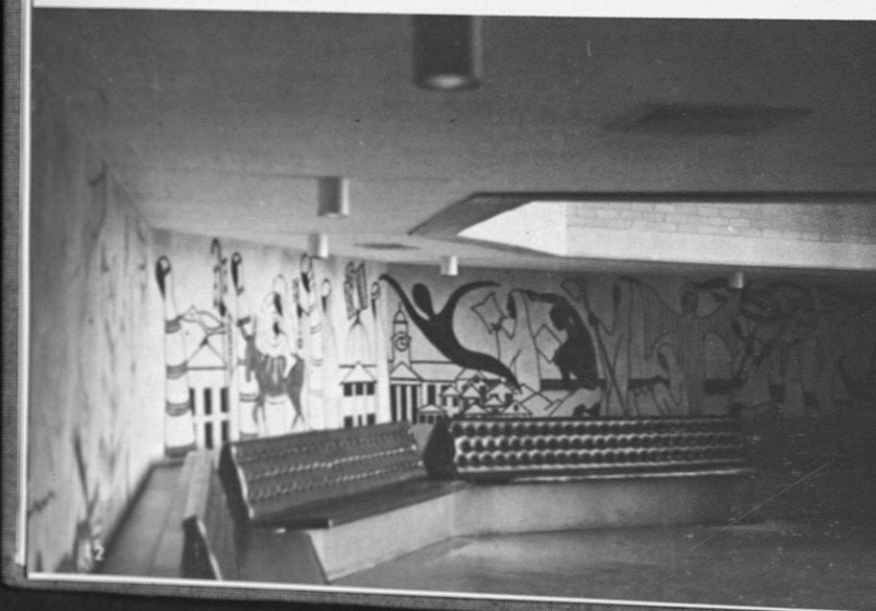
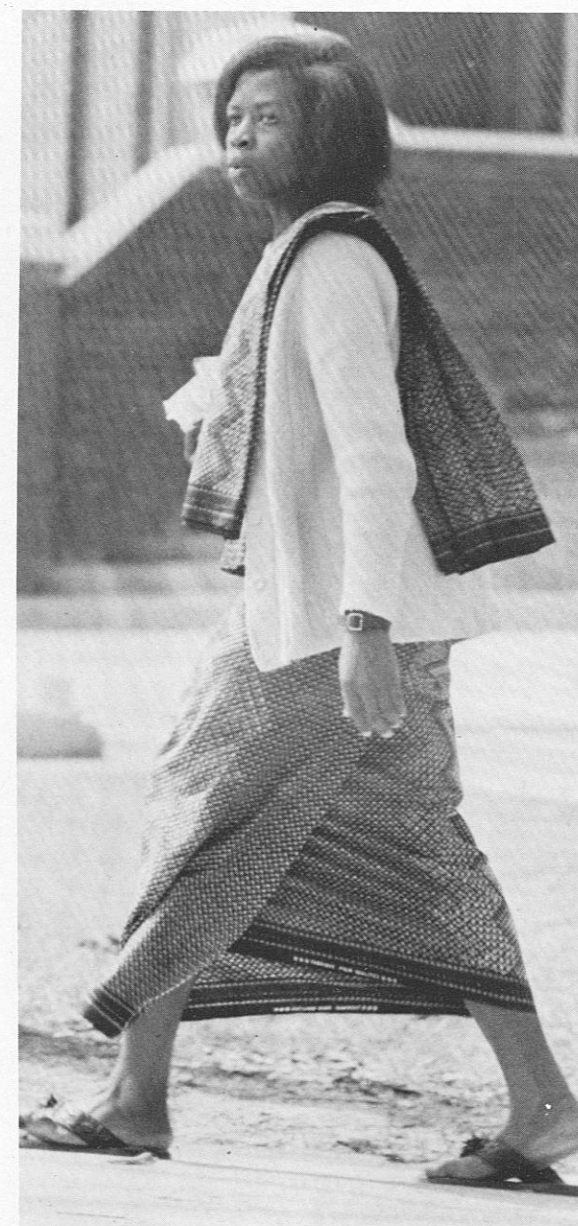
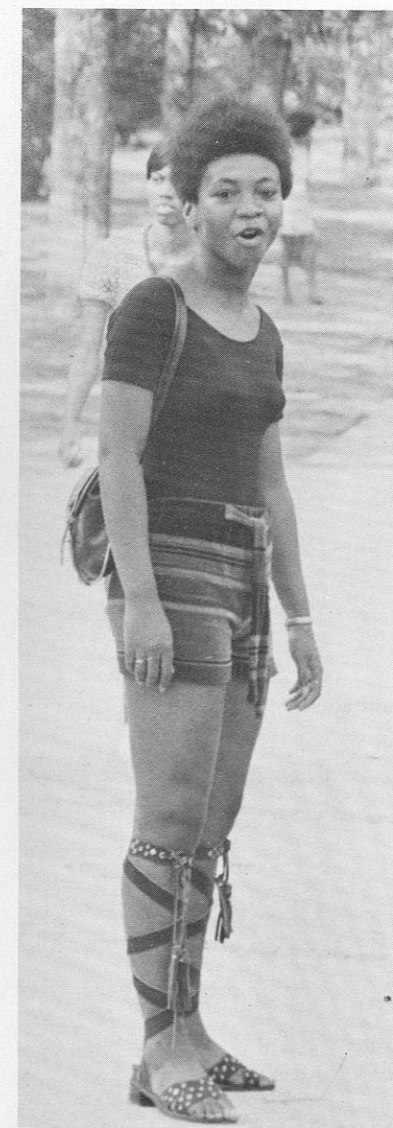

Student Life



I look around me
and I wonder . . .

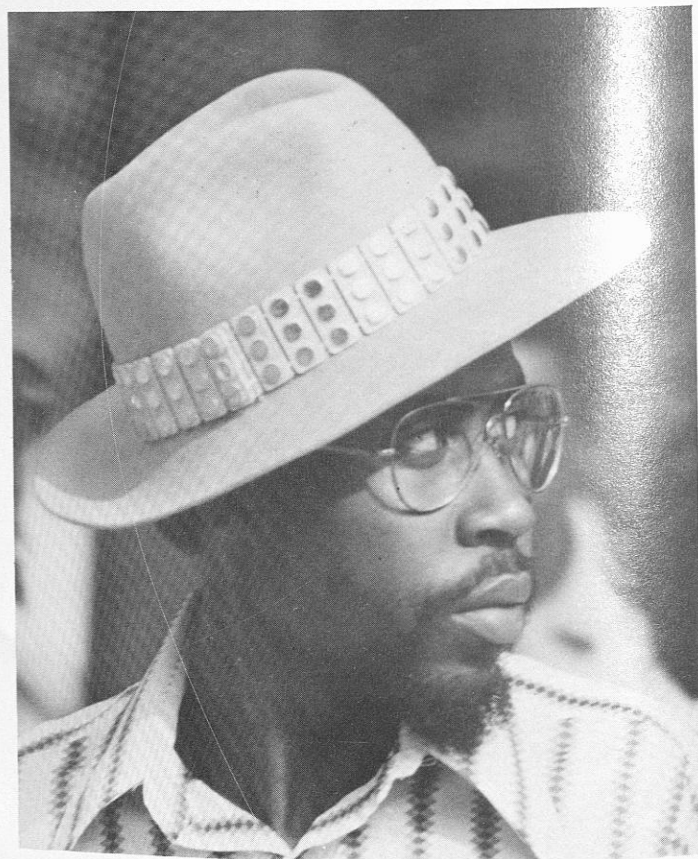

What do I
be about



**VISITATION OF MEN
BEYOND THIS LOBBY IS PROHIBITED**

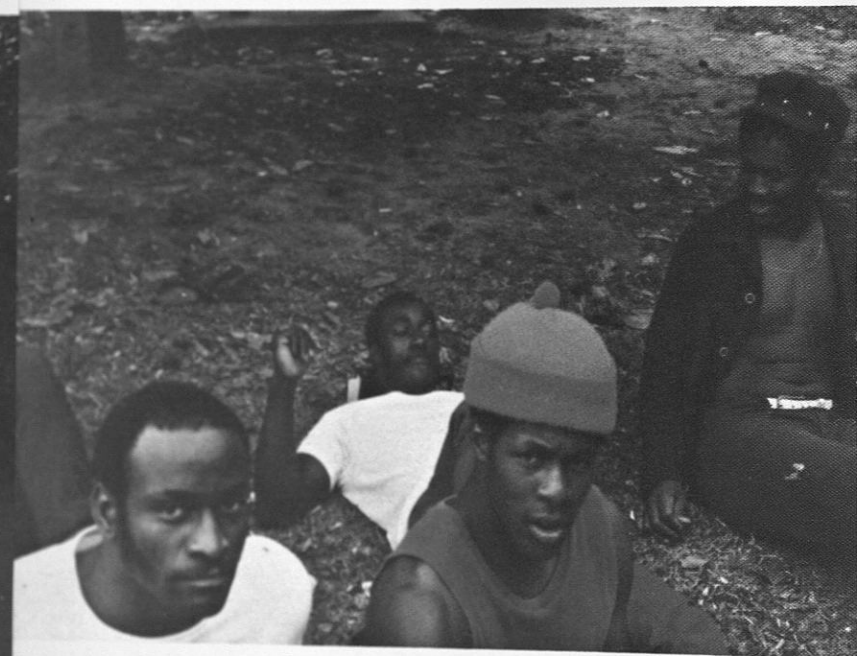

The reflection of me is
in the face . . .

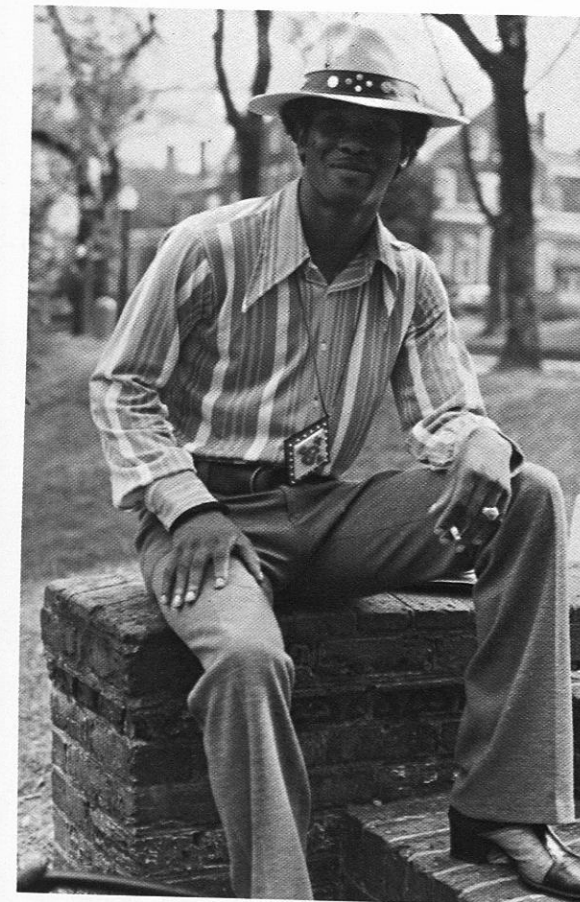
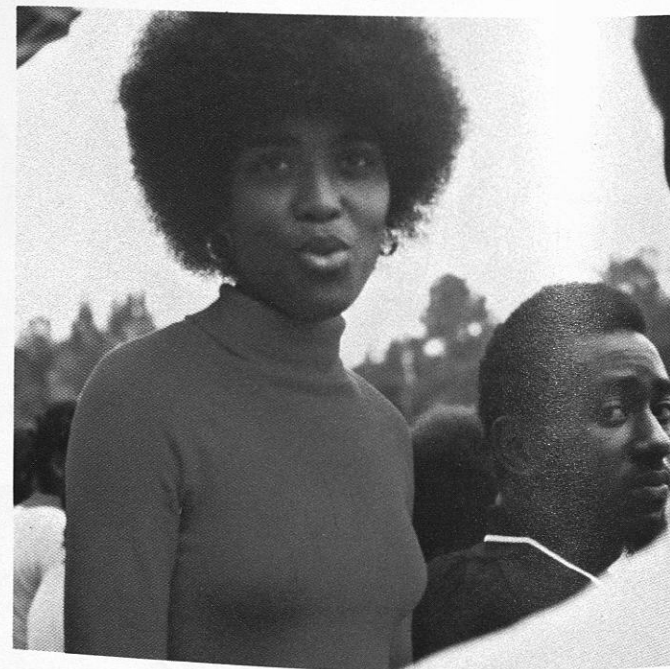

the
places . . .

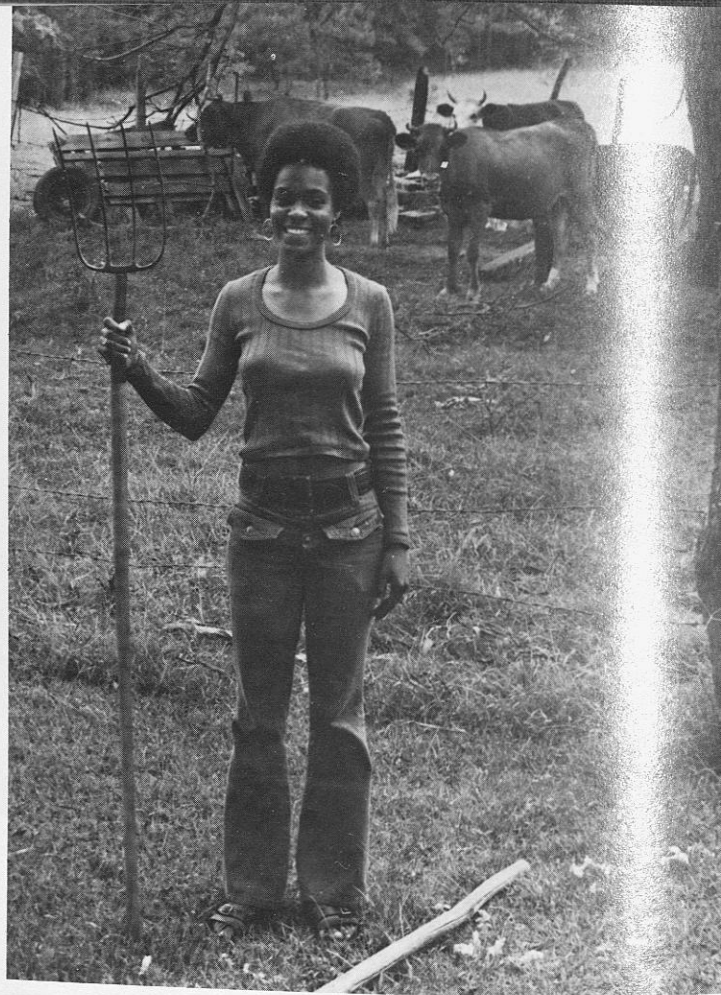

the
expressions . . .

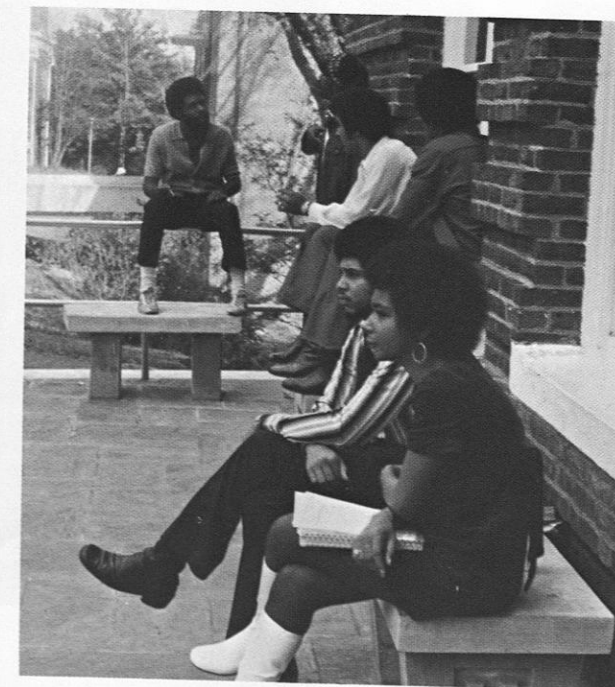
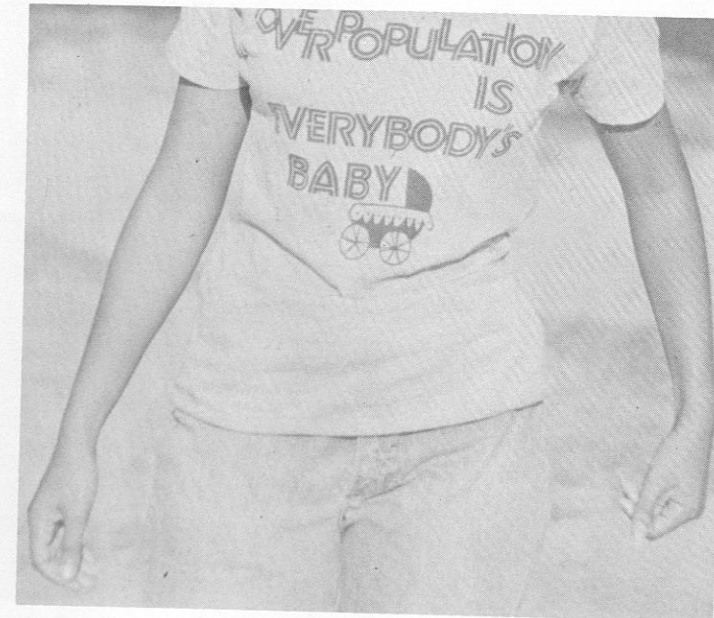

of
the
people
that
surround
me.

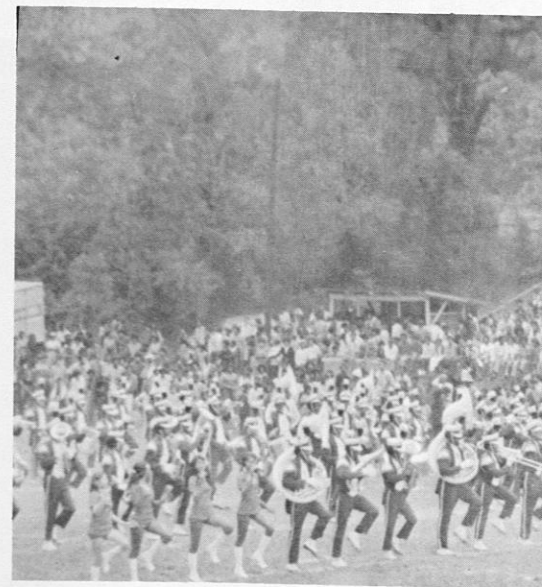
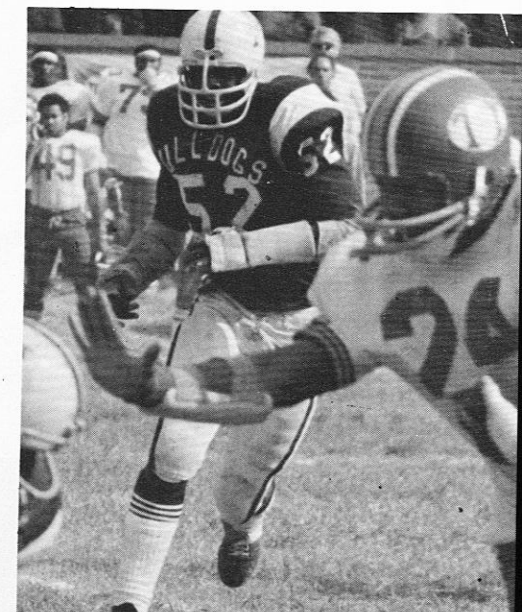
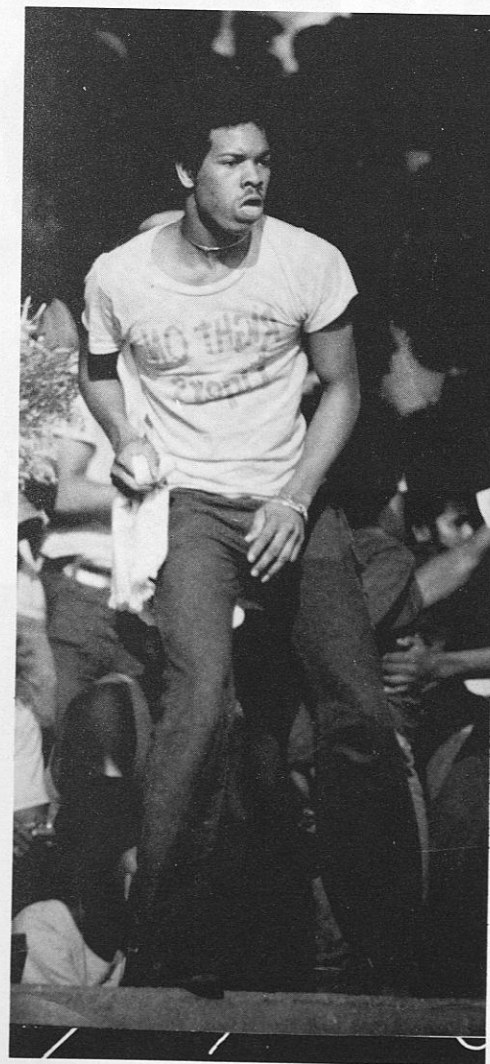
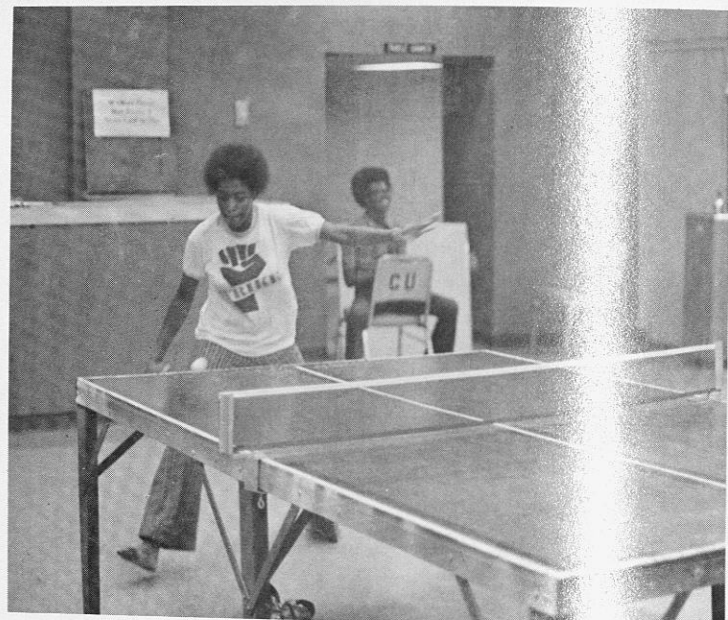

I see myself in
my art

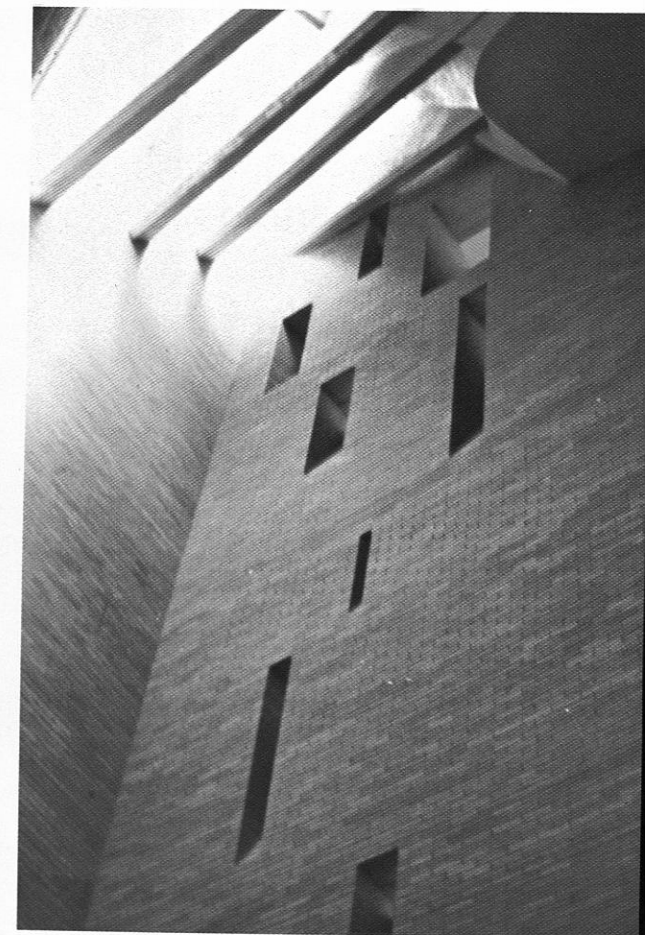
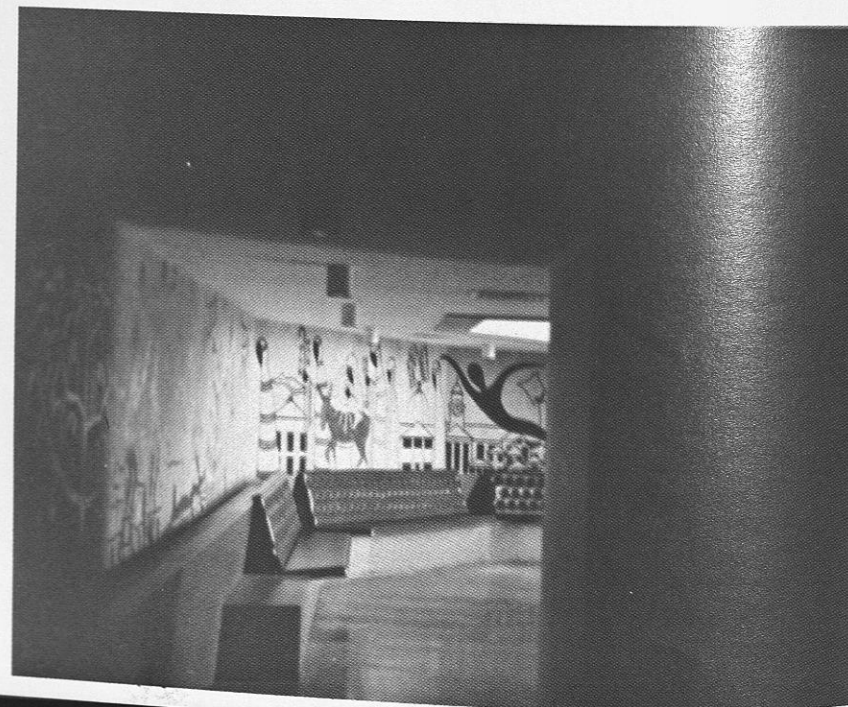
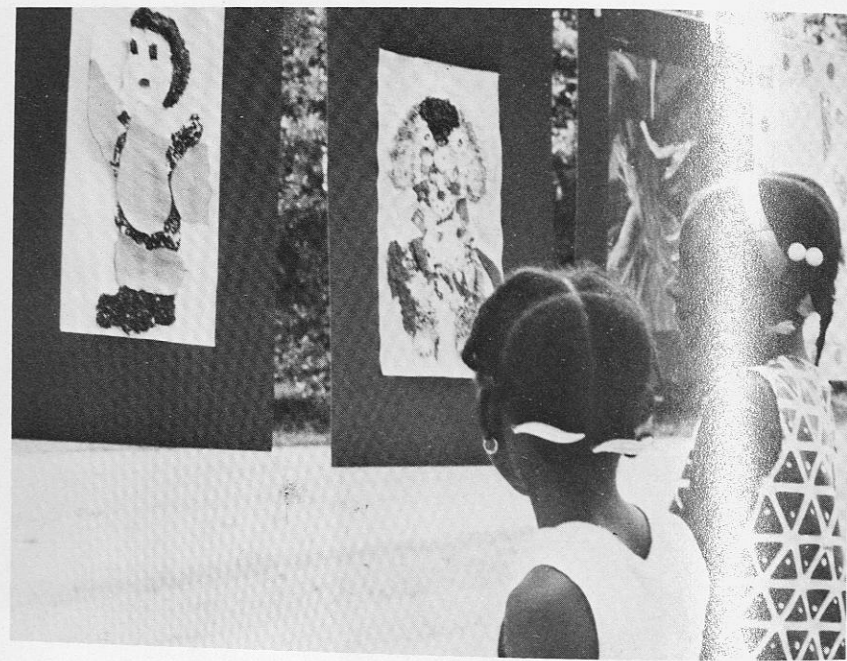
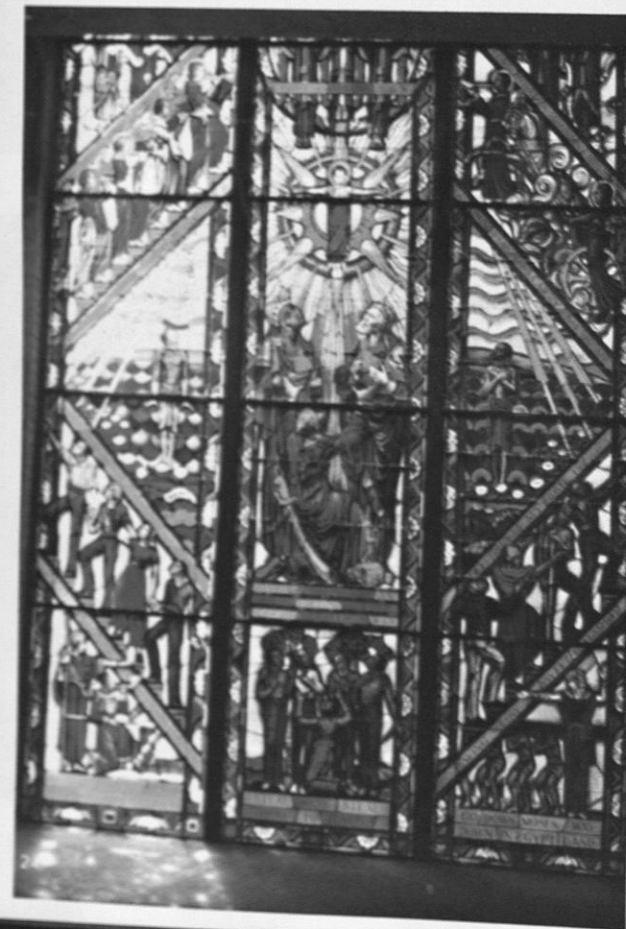

I hear
me
in my
music

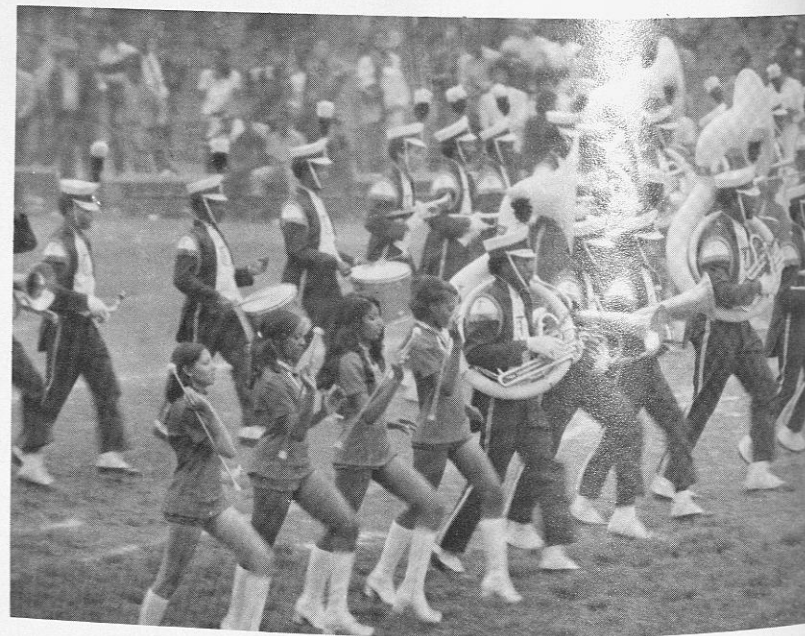
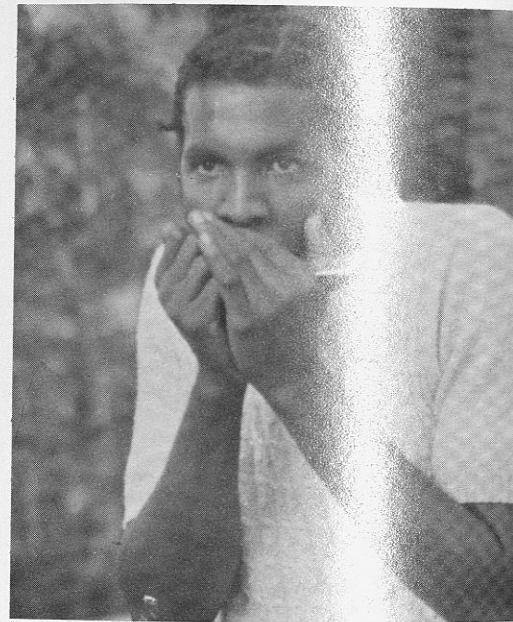

I find my hope
in the eyes of a child
I see my nation
in the new generation





I search for a history
and I find
I've been on this earth
a long, long, time.

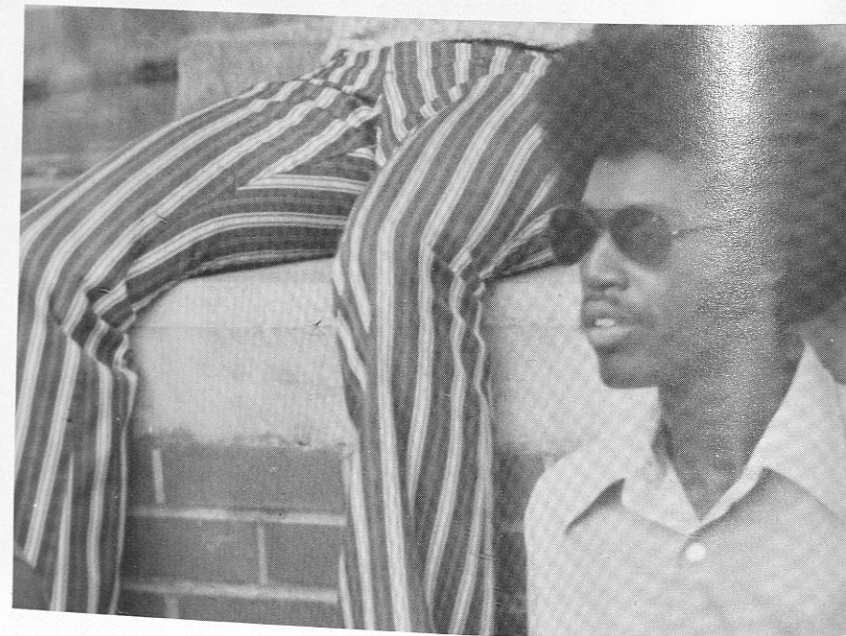
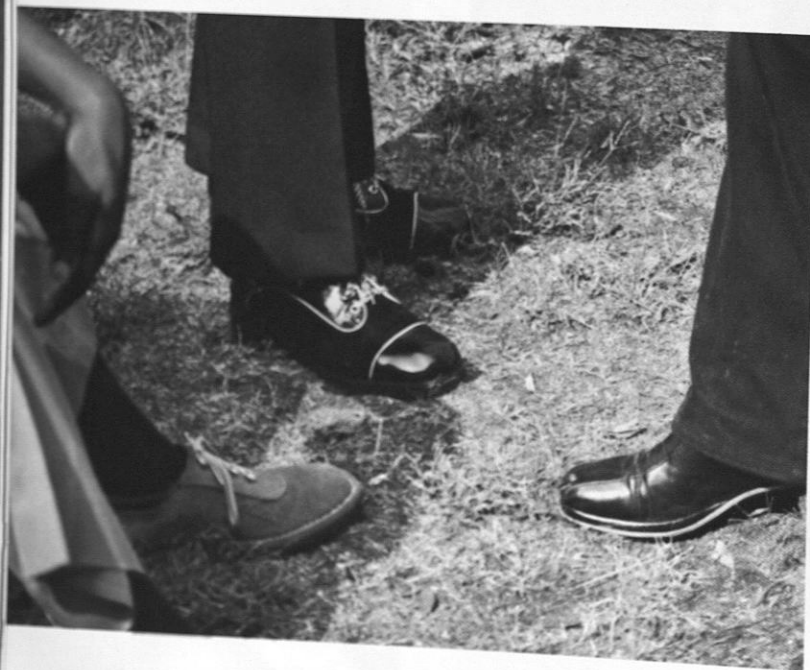

What do I be
about?

The reflection of
me is in
the face
the places
the expressions
of the people who
surround me



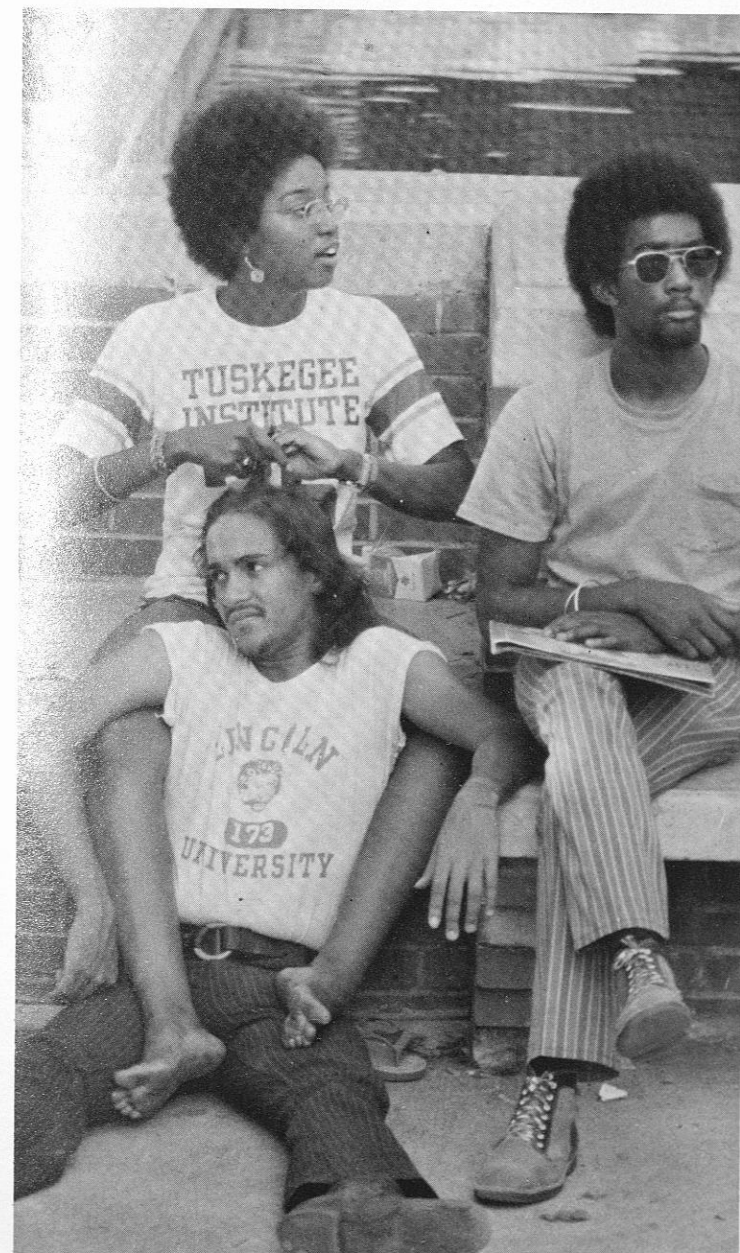

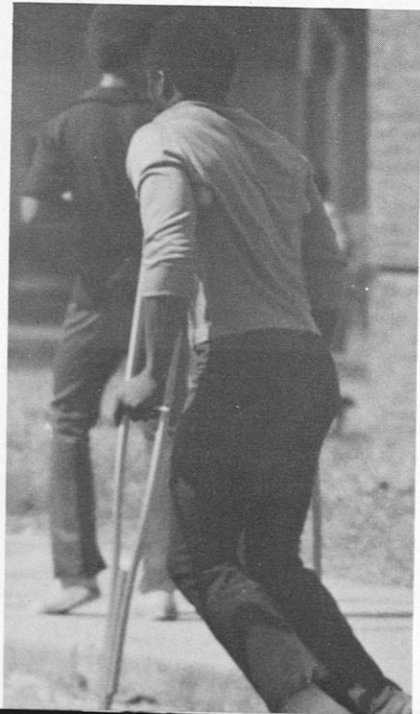
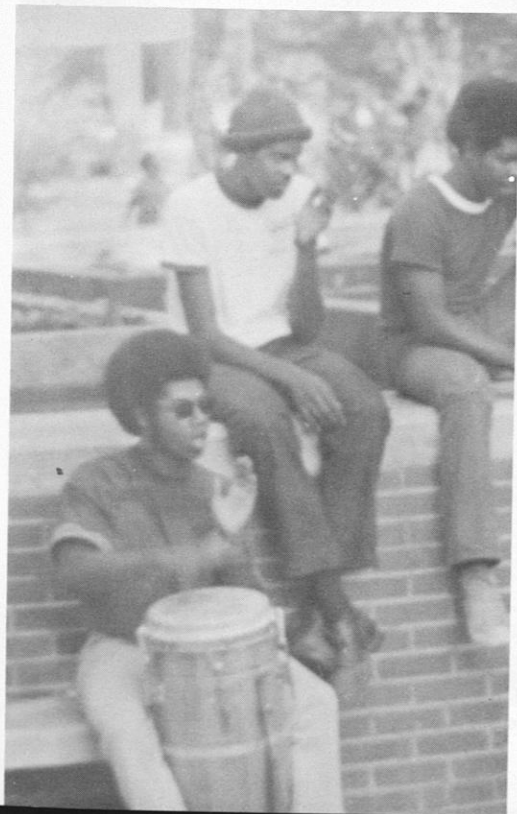
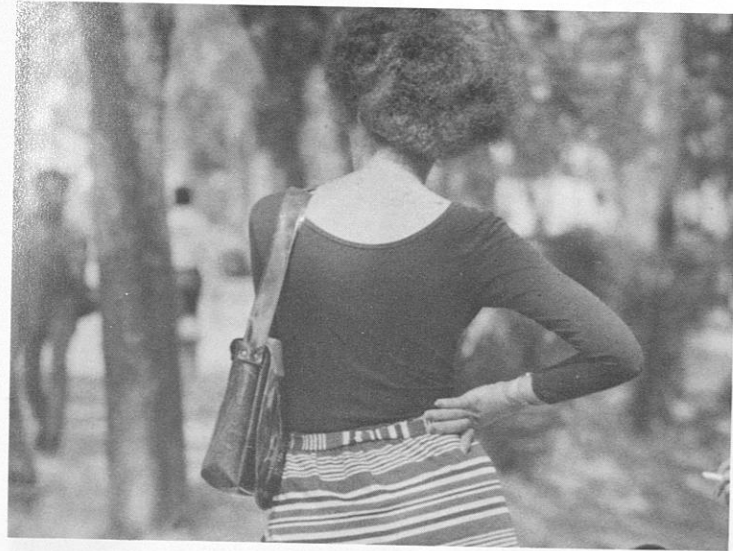
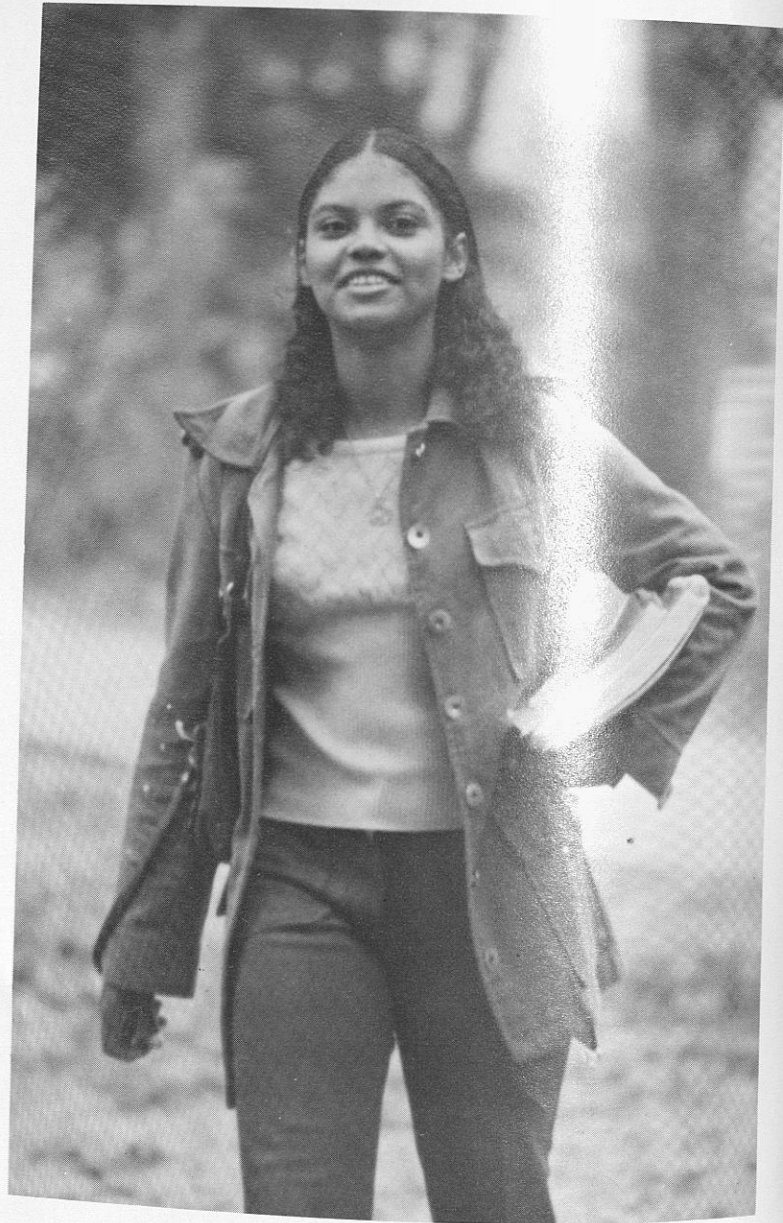

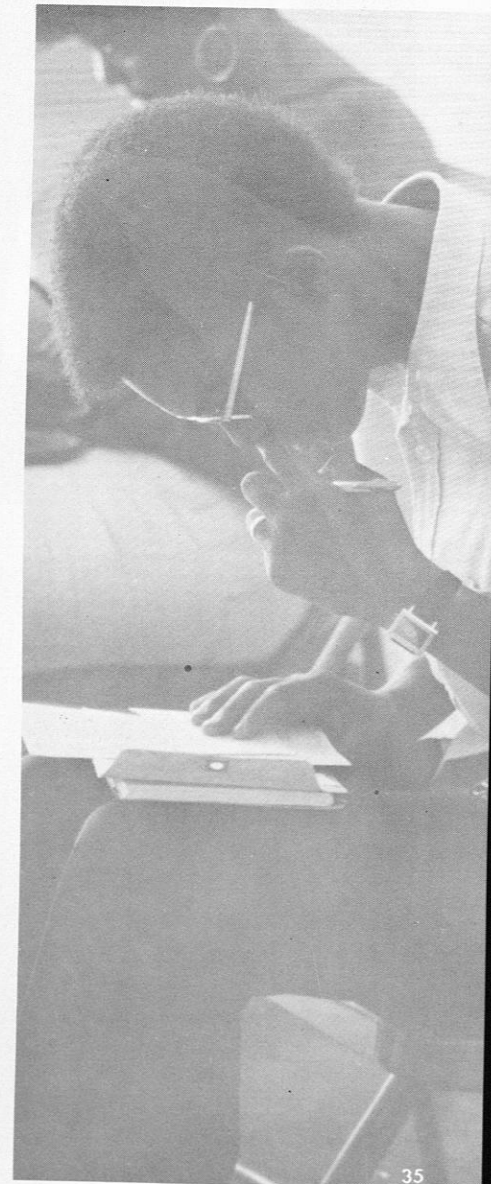
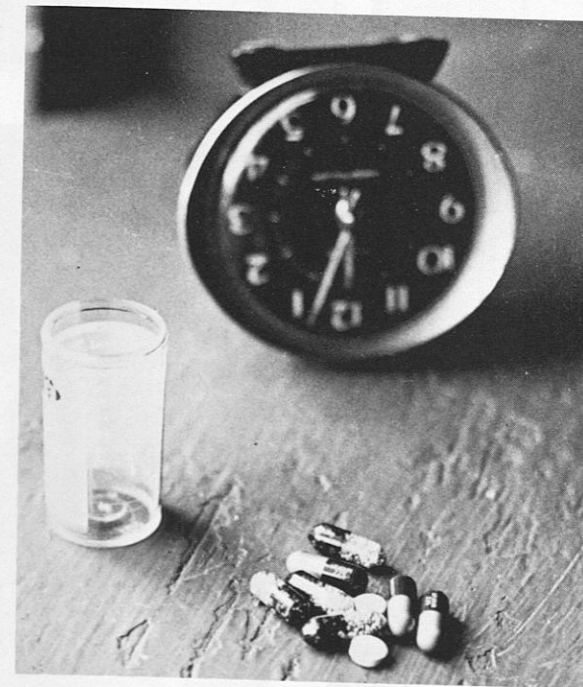
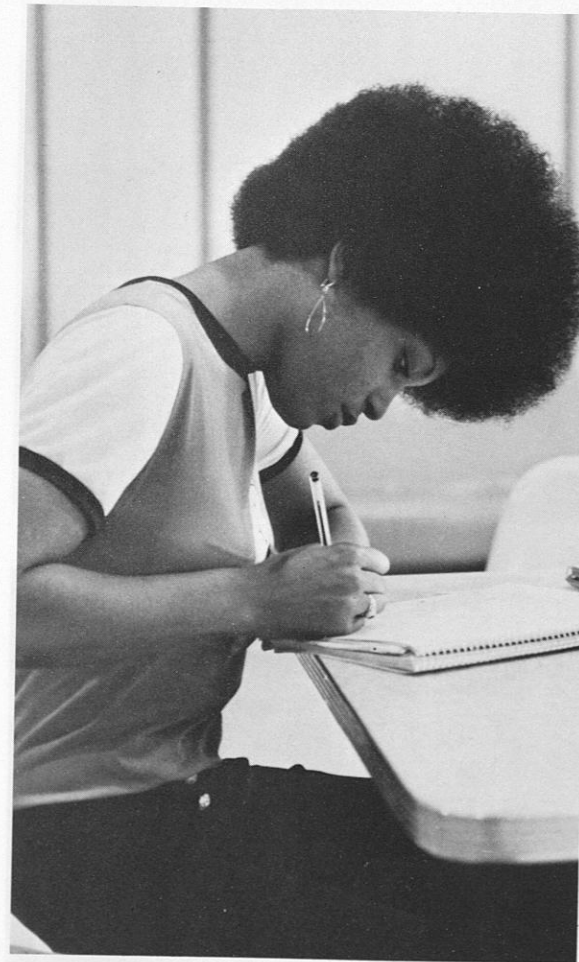

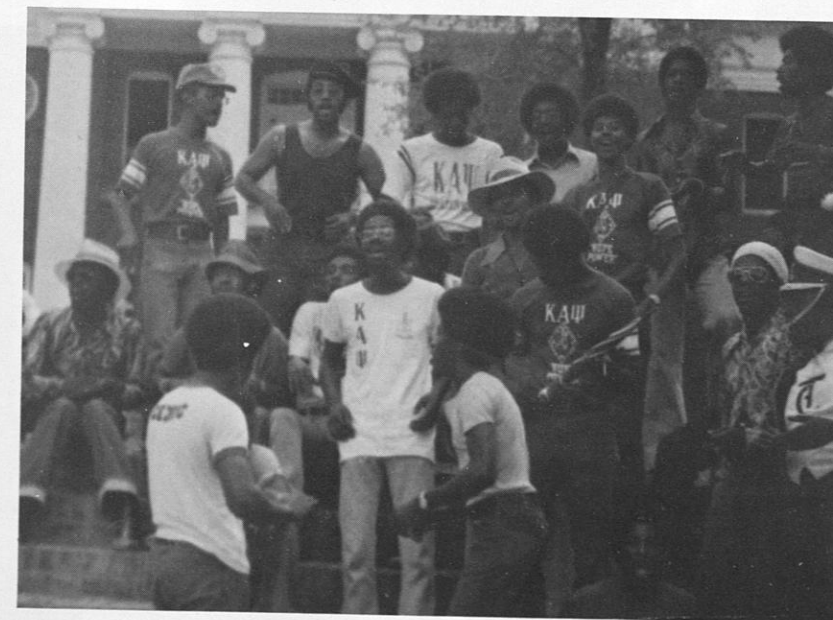
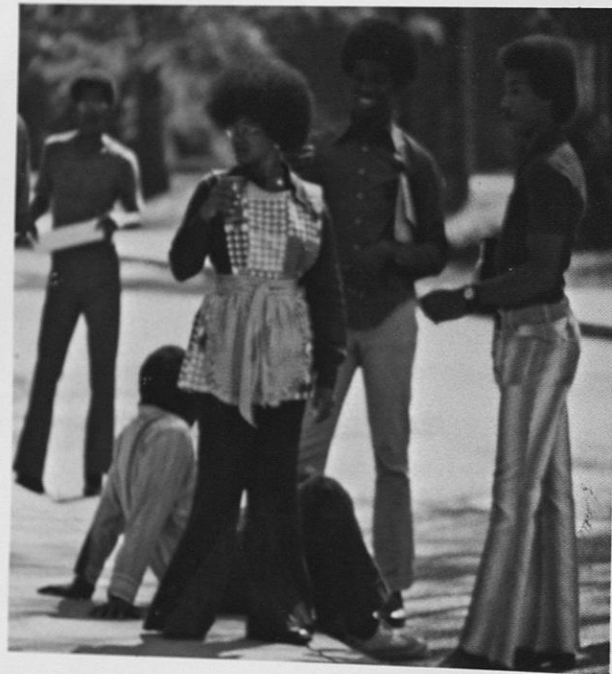

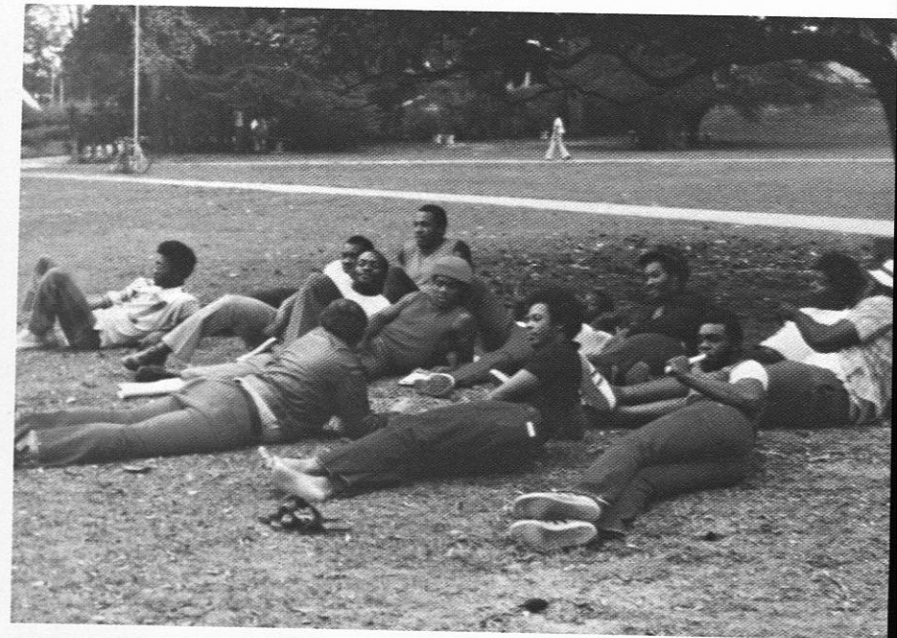
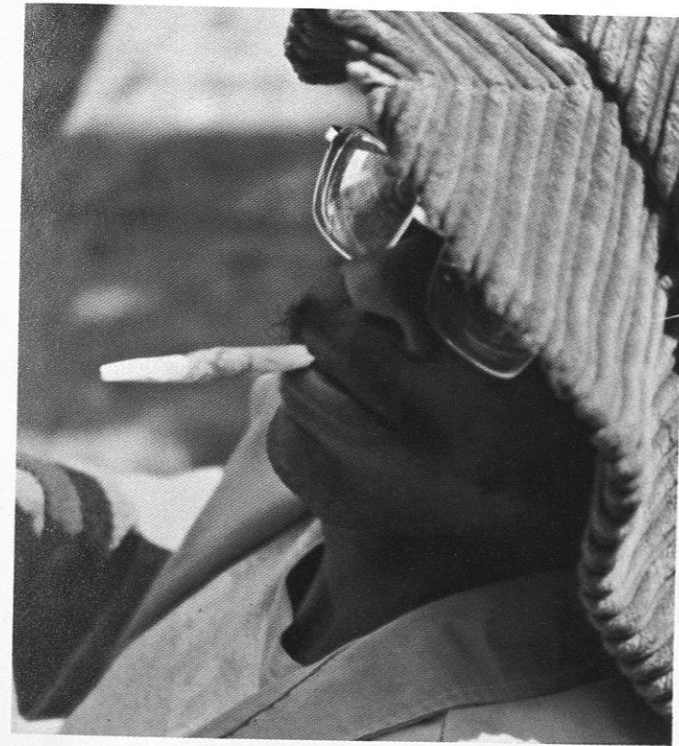
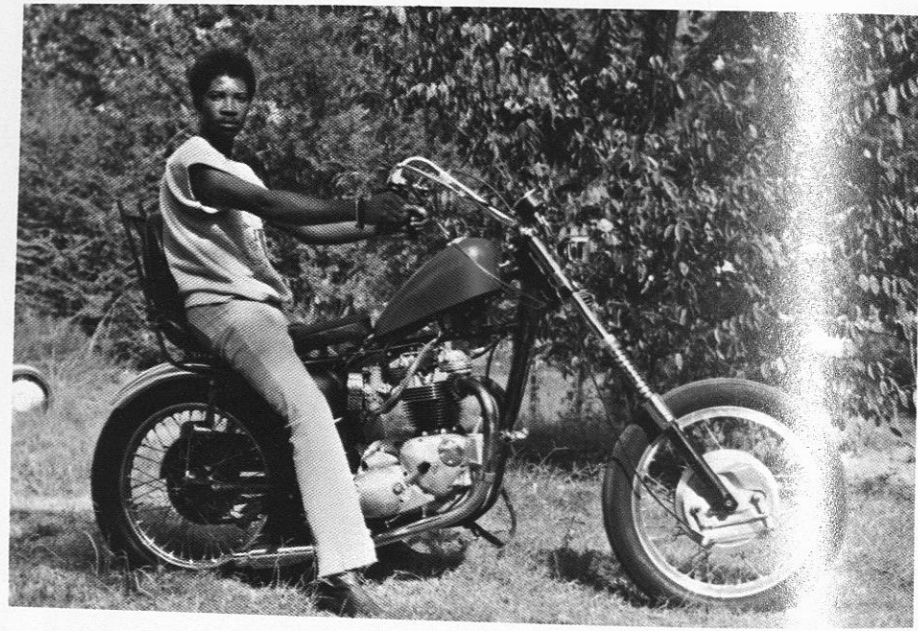

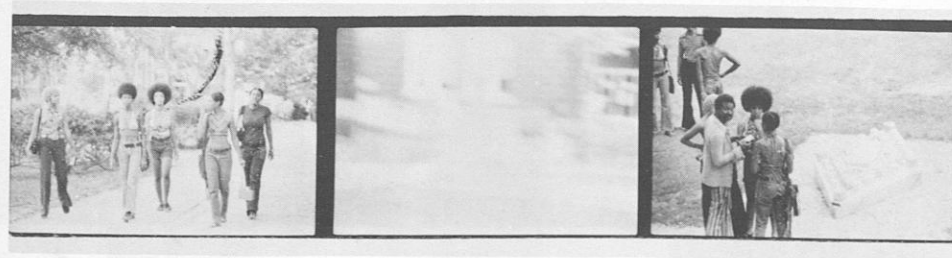
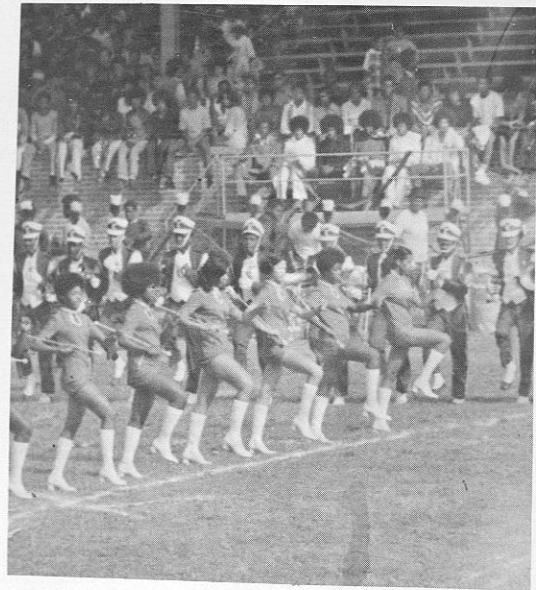

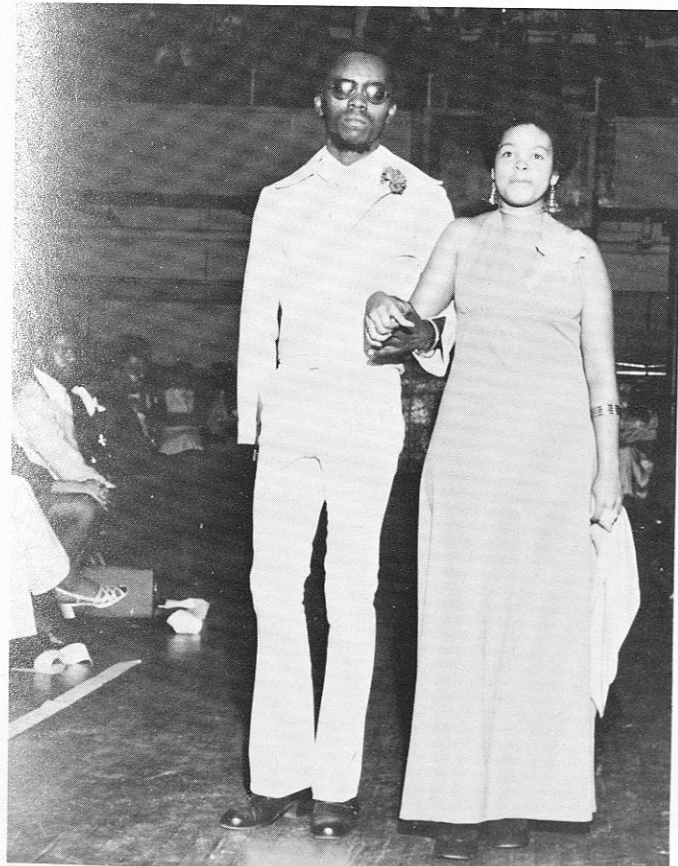
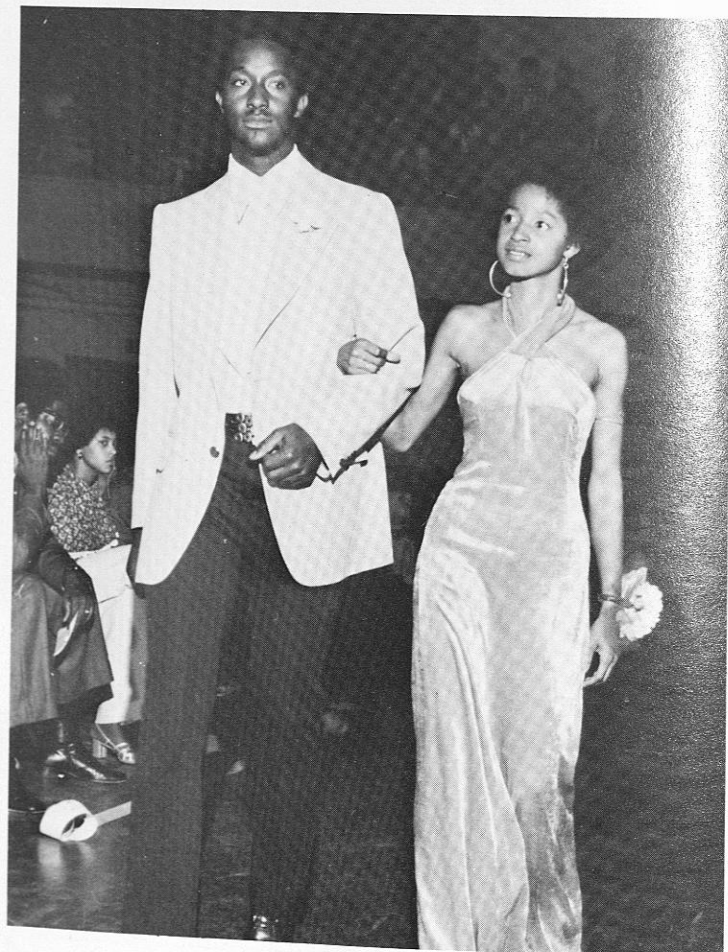
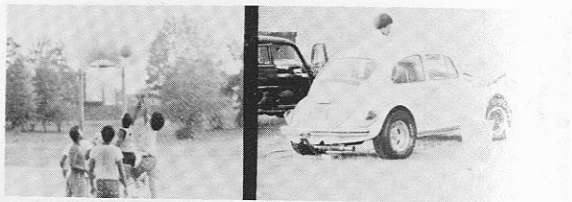

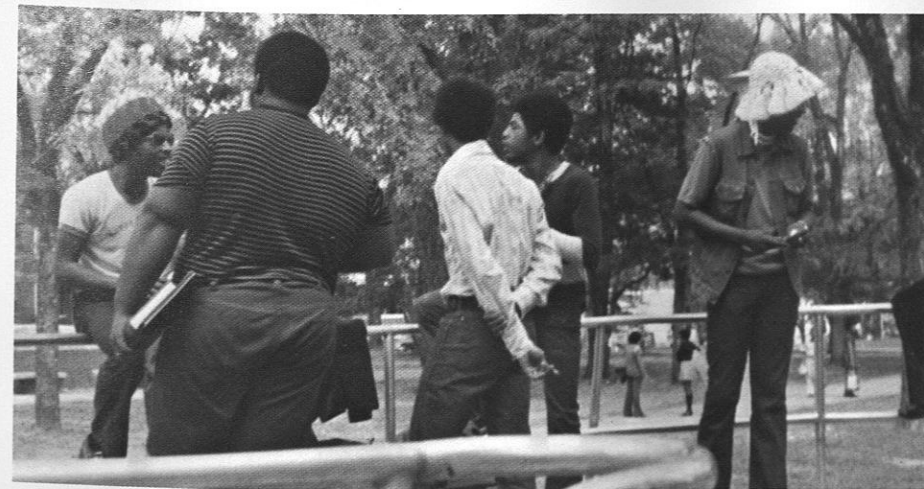
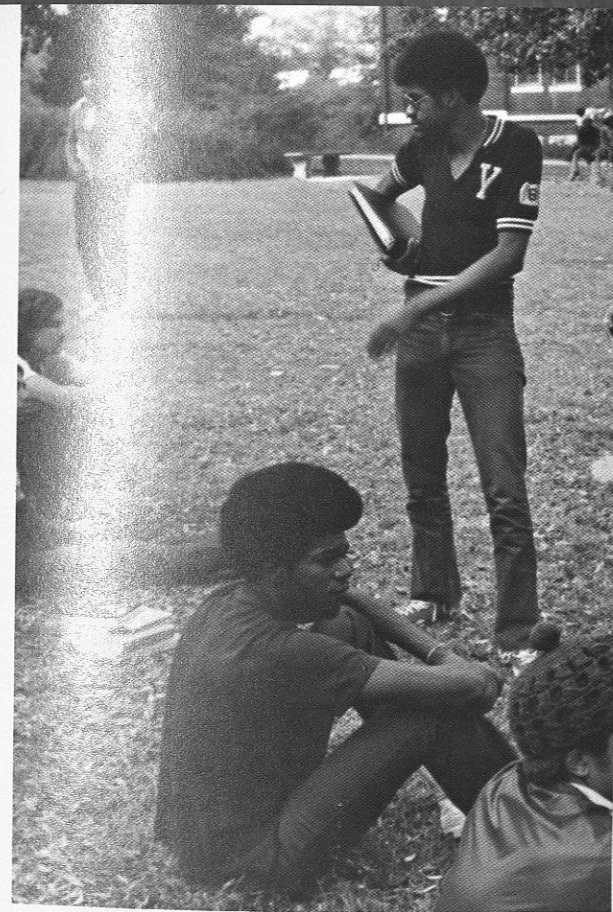
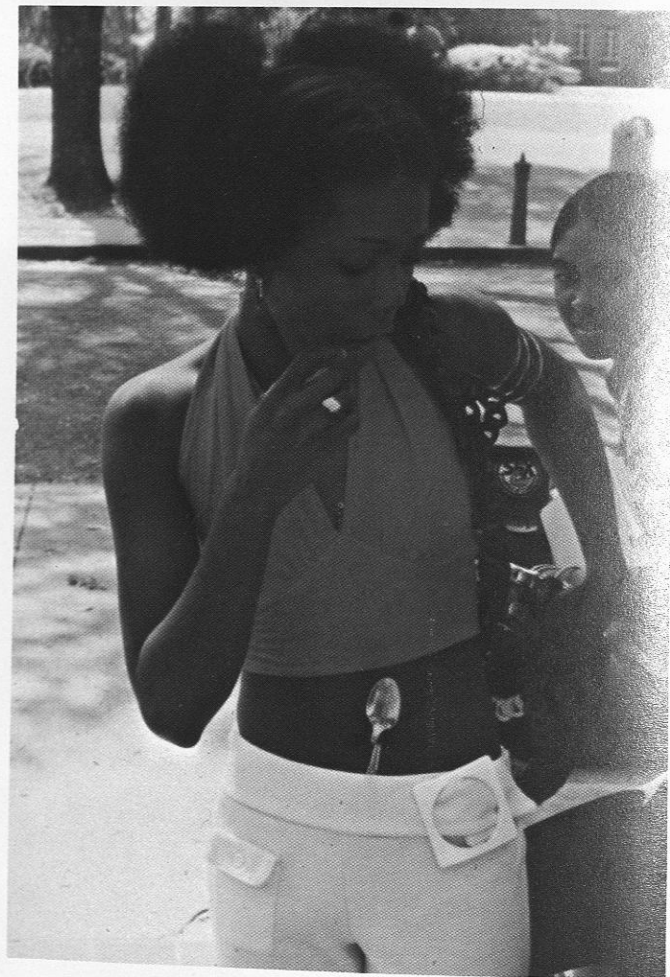

Who's Who Among Students

46



MARY SMITHY REDD
Elementary Education
Durham, North Carolina

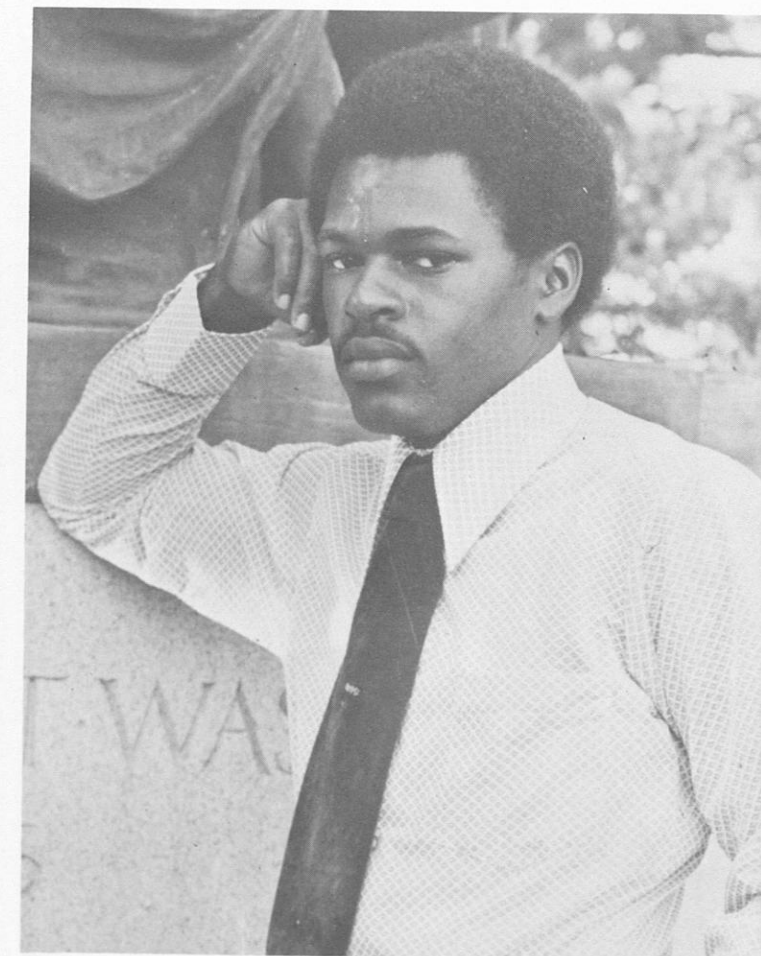

EMMETT H. PALMER
Biology
Mobile, Alabama

47



LINDA GAYLE ROSS
Elementary Education
Montgomery, Ala.

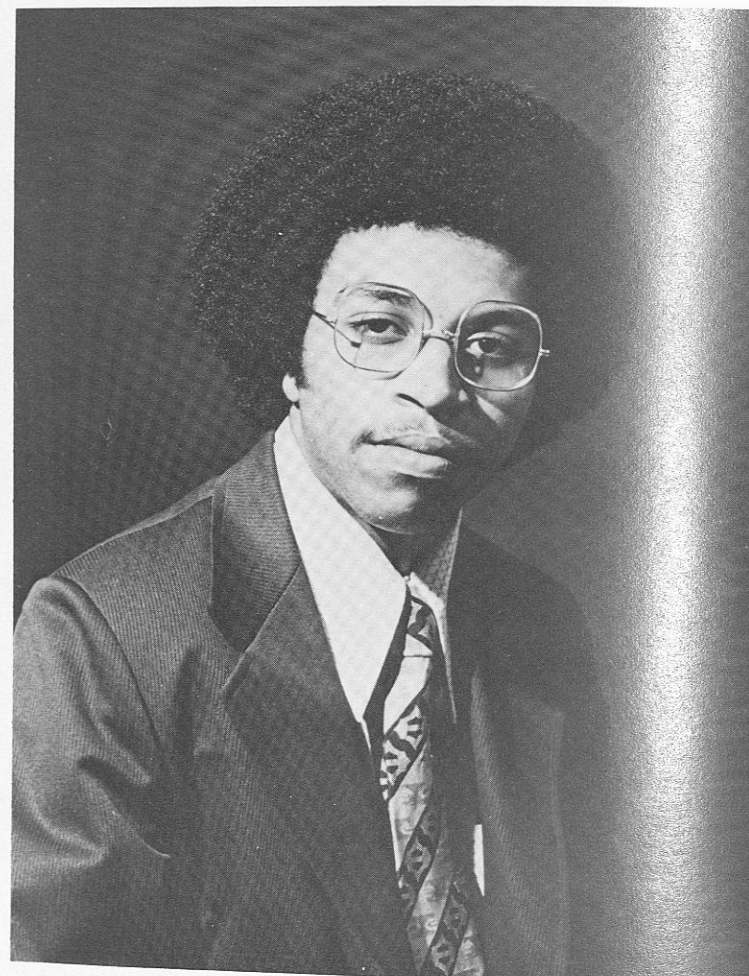

CLARENCE MITCHELL
Mechanical Engineering
Birmingham, Ala.



WINFRED NIMROD GRAHAM
English
Jacksonville, Florida



LYDIA MELISSA HALL
History
Savannah, Georgia



GLORIA MARIE LONG
Economics
Sheffield, Ala.

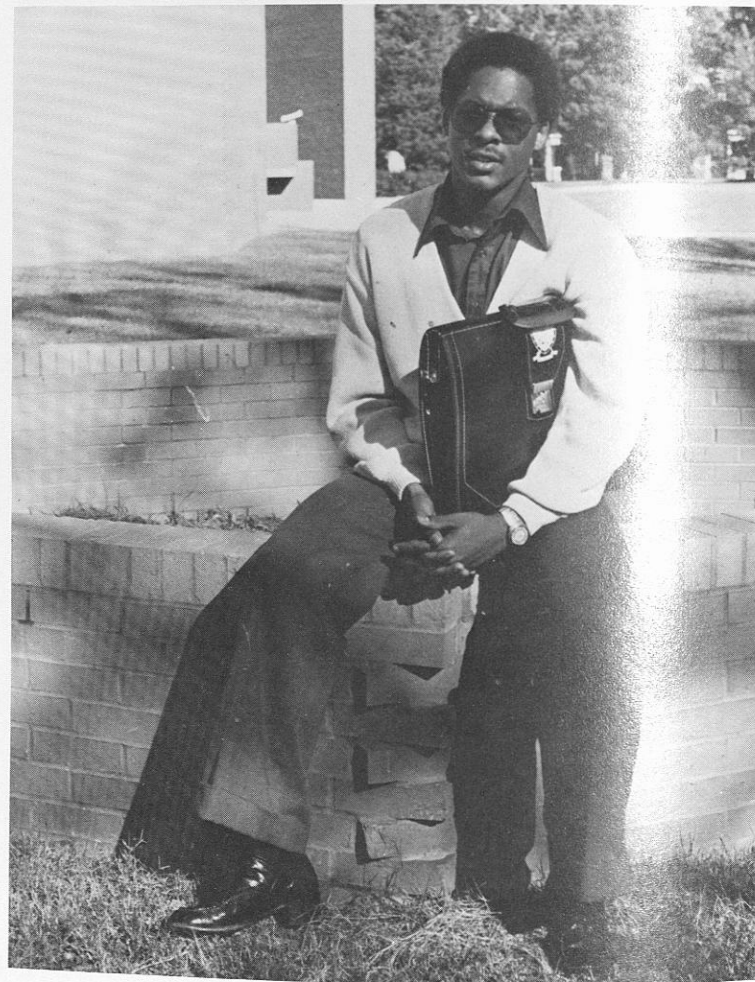

REESE M. HENDERSO
Architecture
Detroit, Michigan



RITA WAYAF SIMPKINS
Physical Education
New York, New York

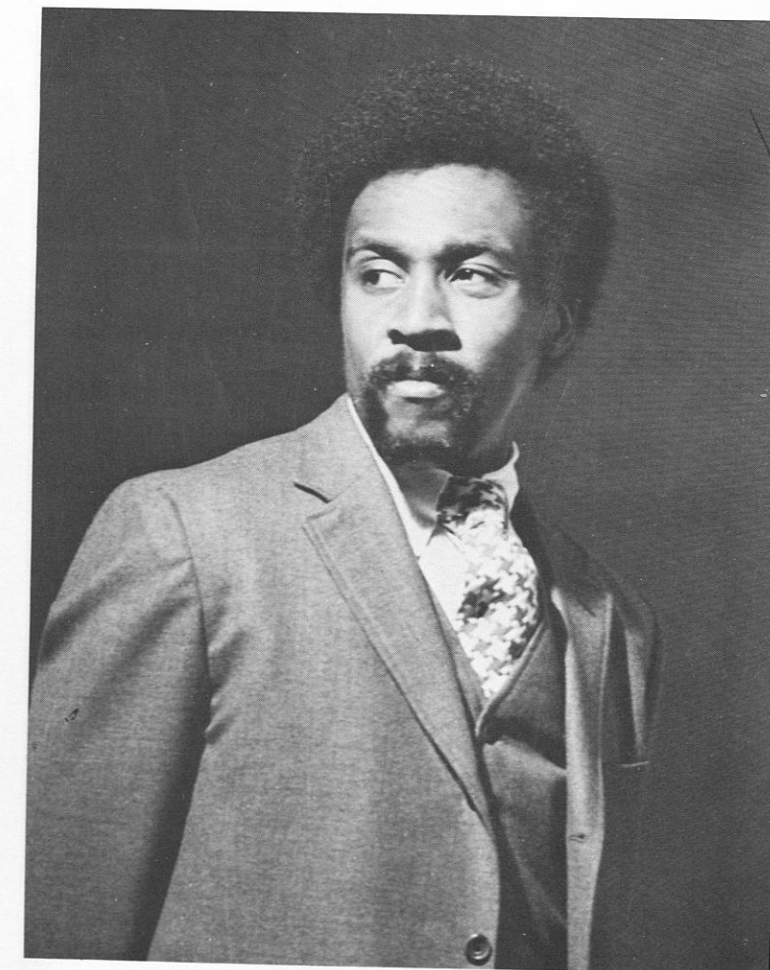

LENWOOD DANIEL POWELL, JR.
Political Science
Baltimore, Maryland

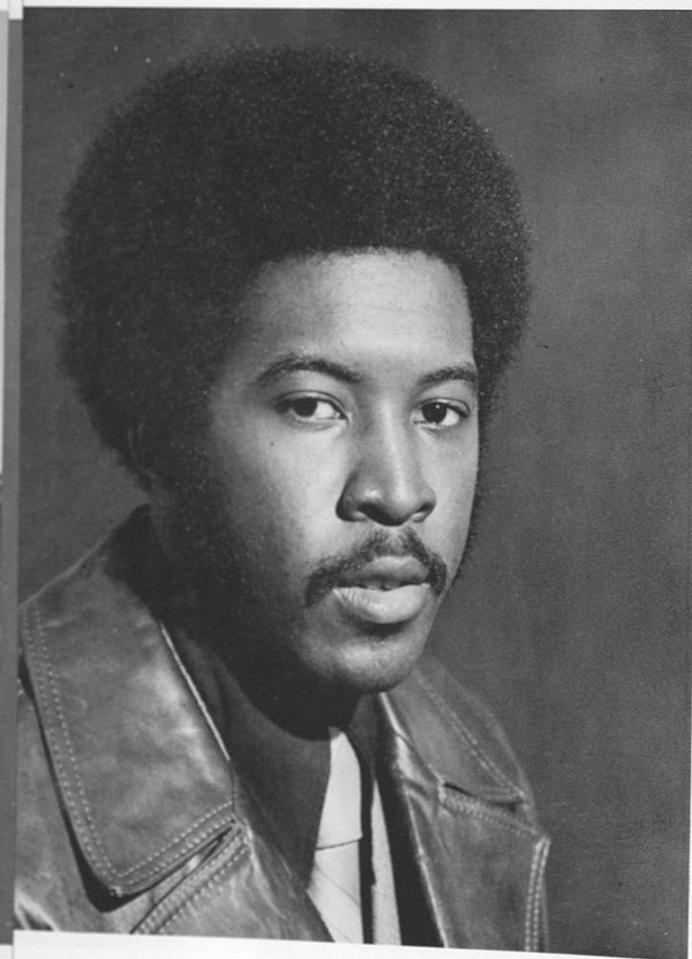

SILVYA A. KIRK
Social Studies
Woodridge, New York

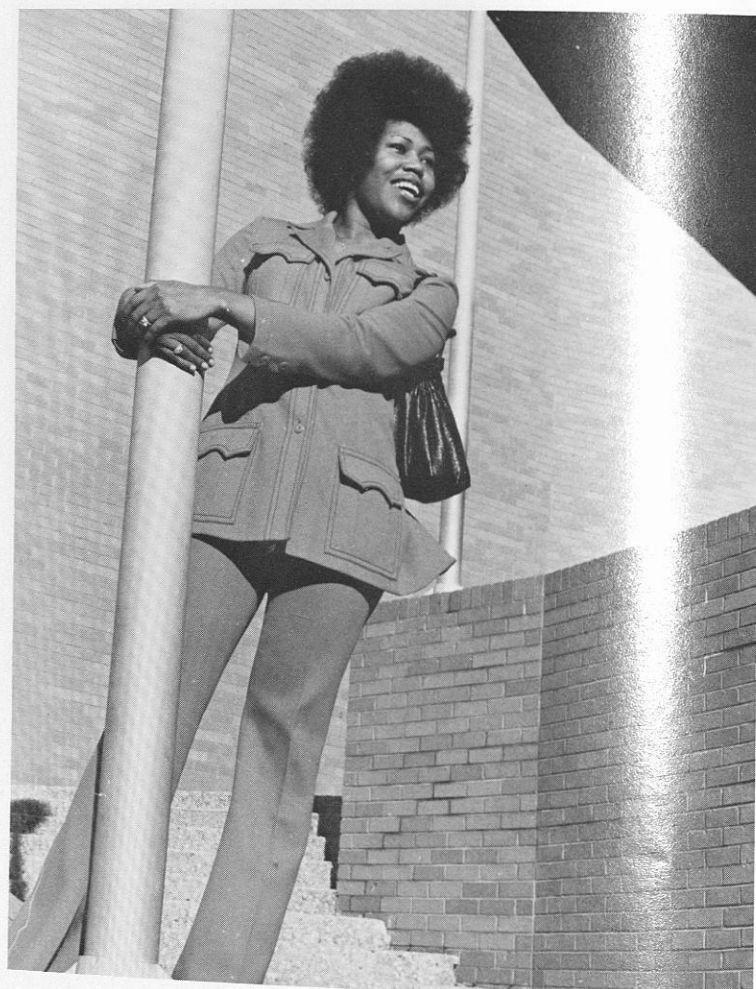

HOUSTON PUGH
Business
Birmingham, Ala.

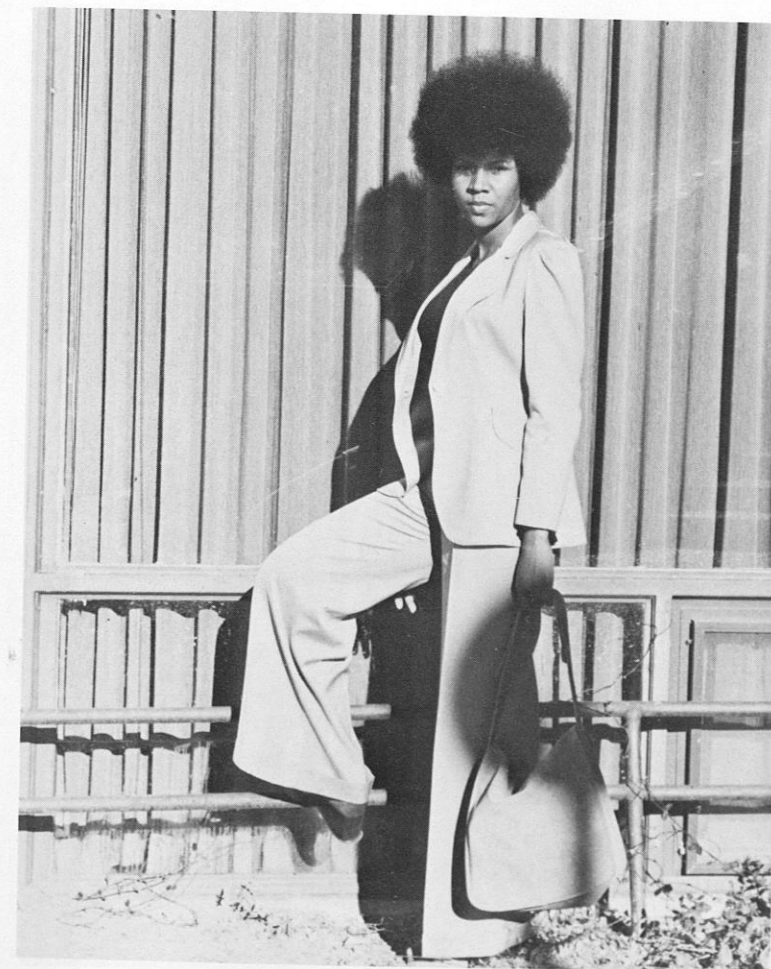

MARVA LOUISE CRENSHAW
Political Science
Defuniak Springs, Georgia

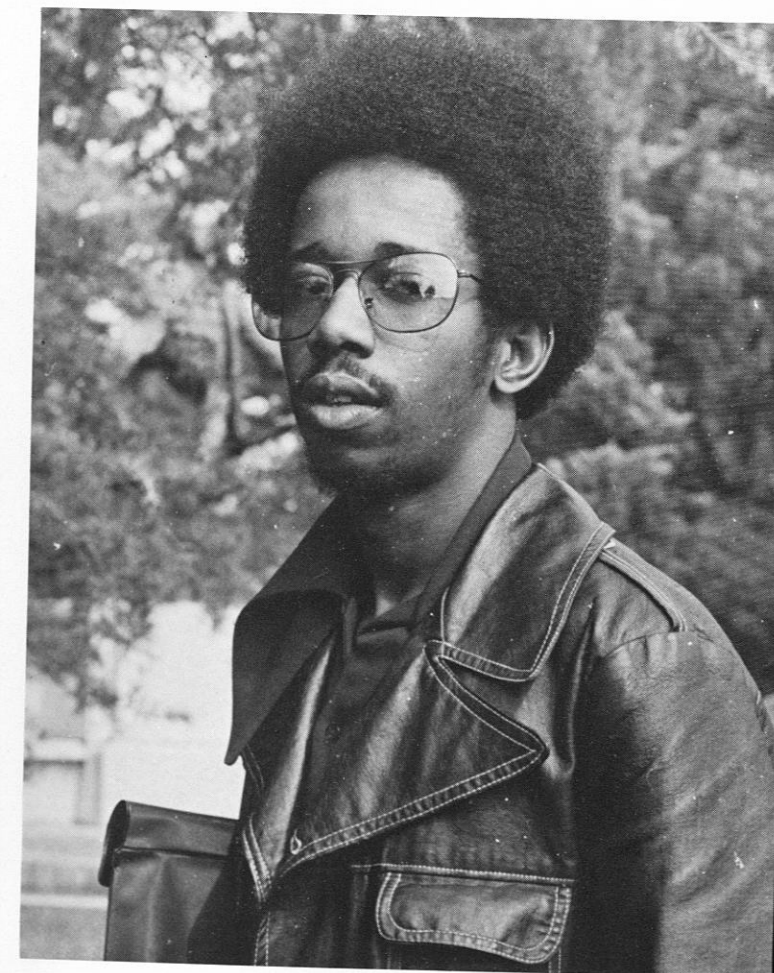

ROBERT BROWN
Architecture
Dublin, Georgia



JEWELL ANNETTE JOHNSON
Mathematics
Mobile, Alabama

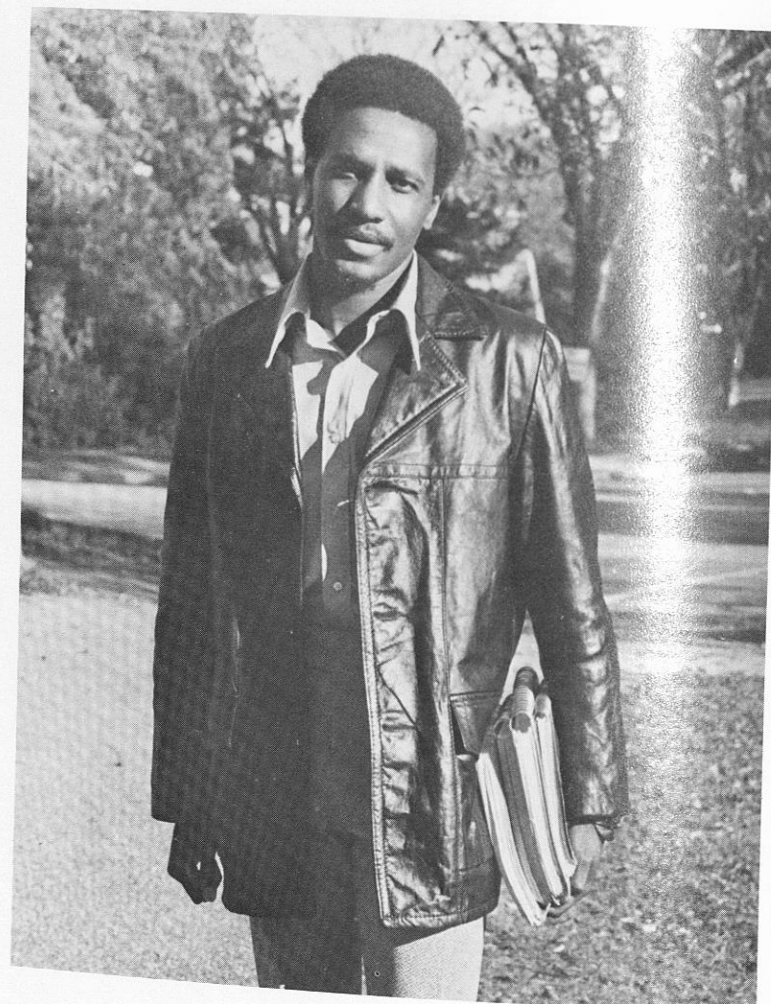

PERRY VARNER
Political Science
Gadsden, Alabama



DELORIS MOSBY
Electrical Engineering
Washington, Mississippi

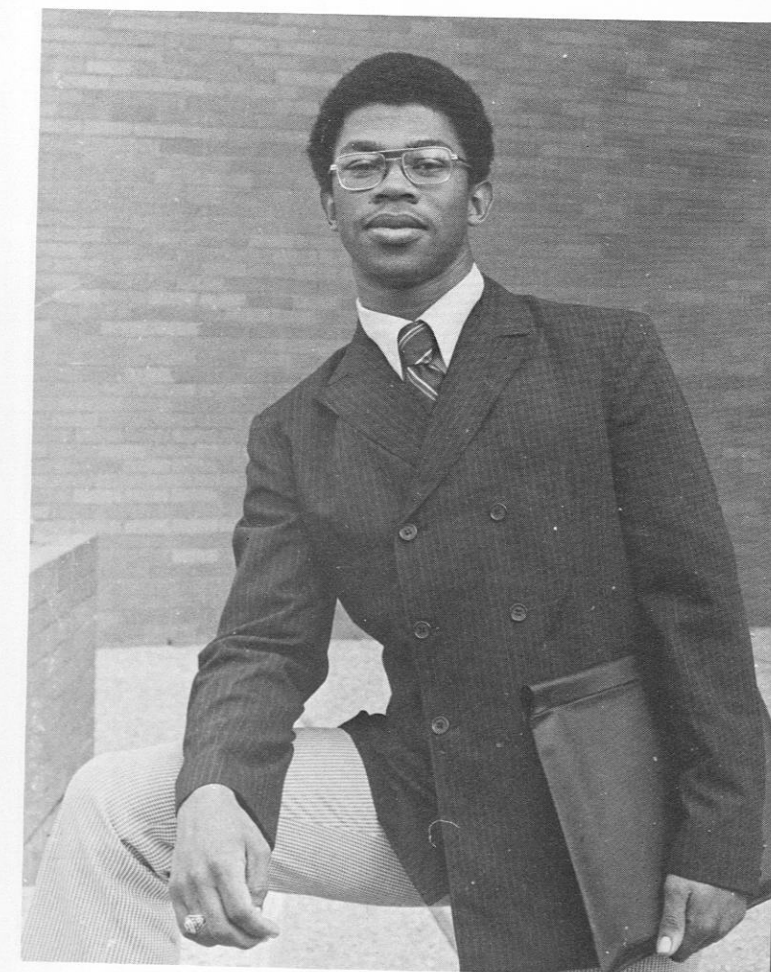

RICHARD LEE ALLEN
Biology
Hatchechubbee, Ala.



GENNIE HITCHCOCK
Business
Danielsville, Georgia

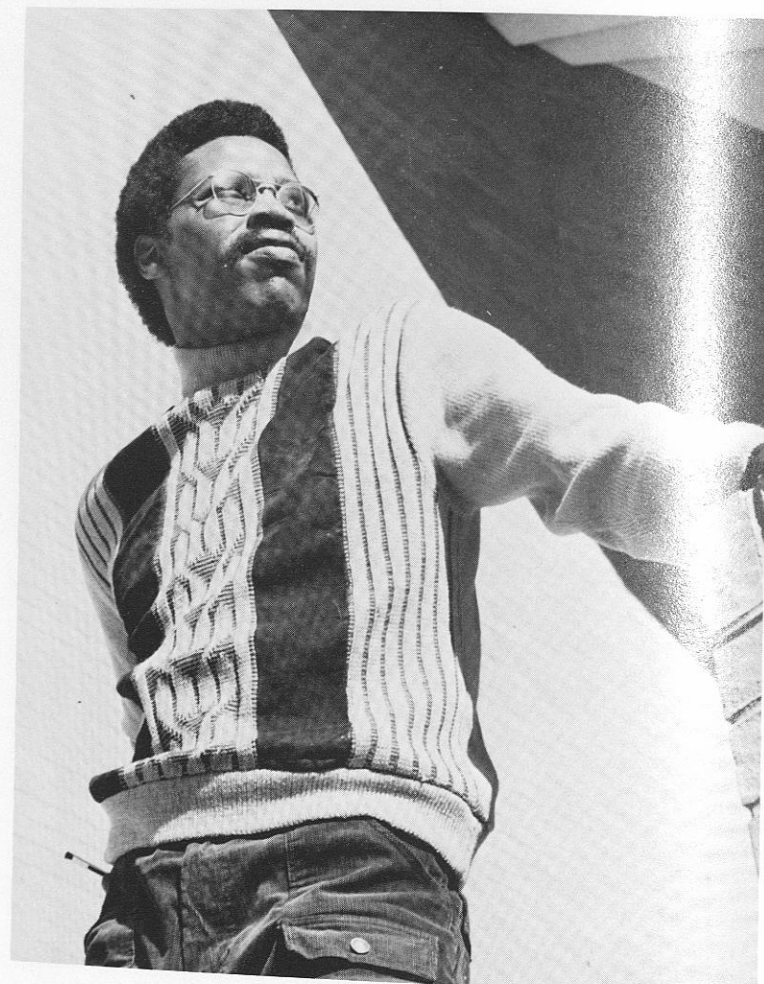

ROBERT WOODS
Architecture
Tuskegee Institute, Ala.



VALERIE YVONNE TERRY
Mathematics
Jackson, Mississippi

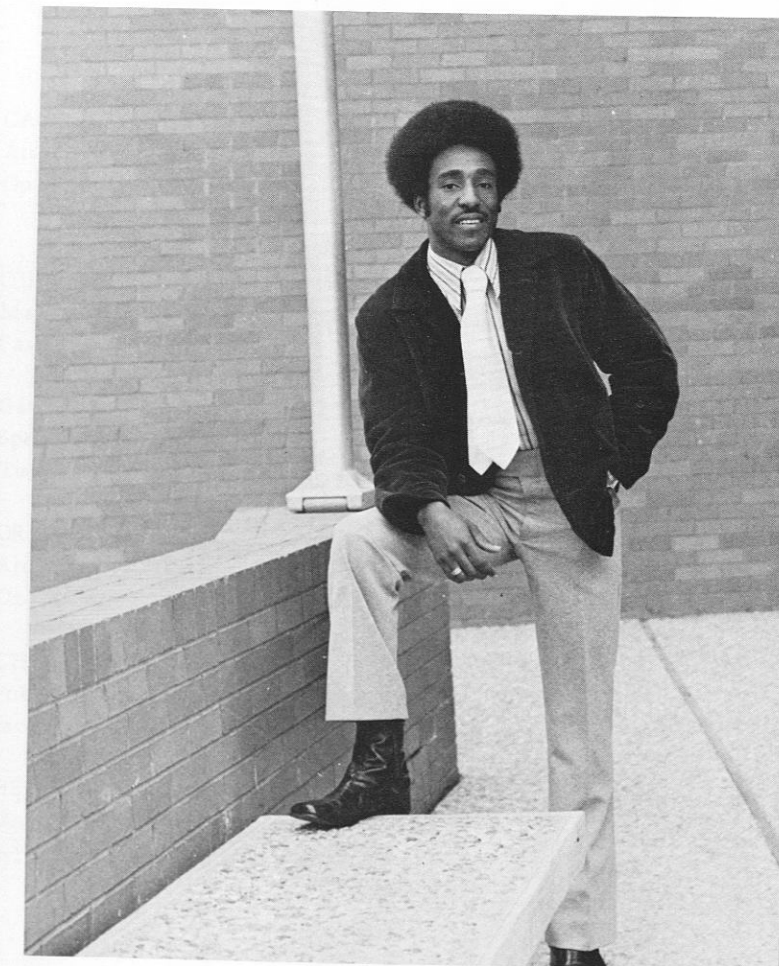

JONATHAN CEDRIC THORNTON
Pre-Med
Montgomery, Ala.



ANITA LOUISE LOGAN
Sociology
Aurora, Illinois



JOHN THOMPSON
Chemistry
West Indies

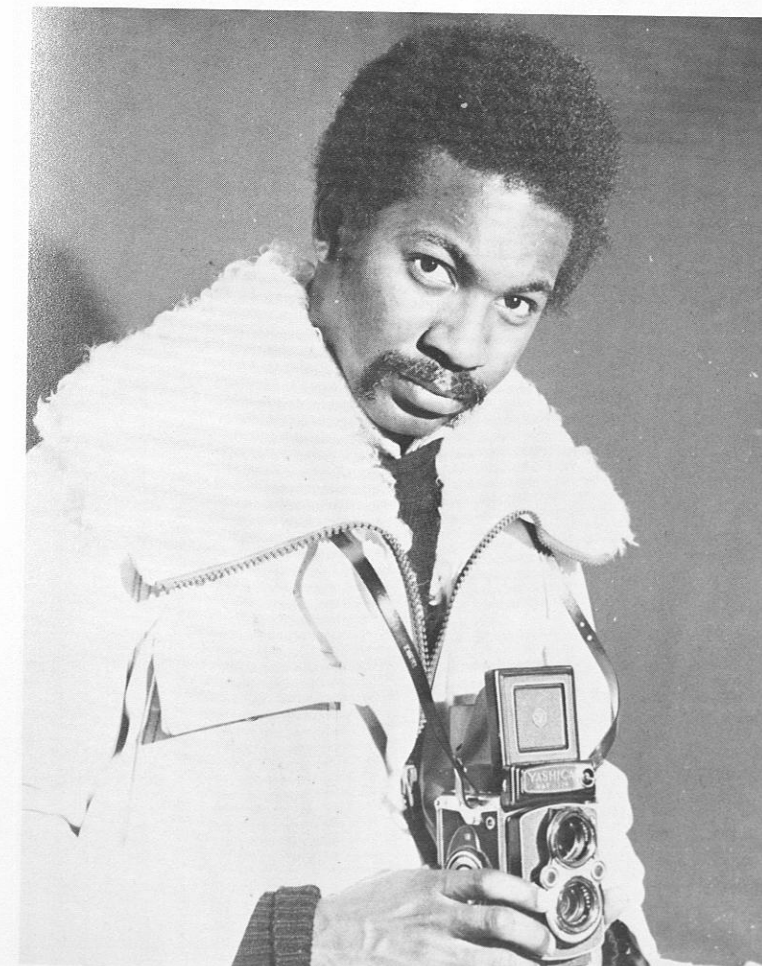

CARL BENJAMIN TRIMBLE
Architecture
Opelika, Alabama

PHOTOS NOT AVAILABLE
CHERYL ANN BELLE
Mathematics
Far Rockaway, N. Y.

GEORGENE FOUNTAIN BORDEN
Special Education
Tuskegee Institute, Ala.

ORESTER J. HARPER JR.
Architecture
Ozark, Ala.

CHERYL A. LATTIMORE
Political Science
Jackson, Mississippi

HENRY JEROME O'NEAL
Biology
Sylacauga, Ala.

FRANK PAYNE
Mechanical Engineering
Natchez, Mississippi

WILLIE WAKEFIELD
History
Somento, Florida

WILLIAM EDWARD WOODS
Electronics
Florence, Alabama

RICHARD BENNETT
Food Administration
New York, New York

EMMETT H. PALMER
Biology
Mobile, Alabama

Trustees

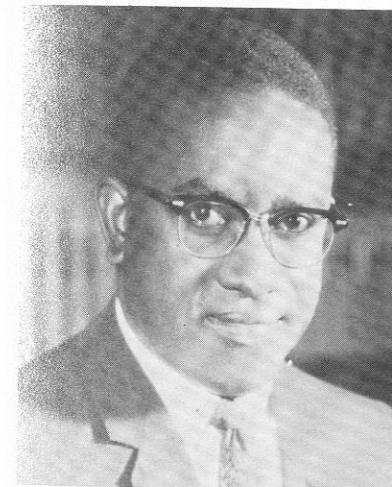

Governor Andrew F. Brimmer
Member
Federal Reserve Board
Washington, D. C.

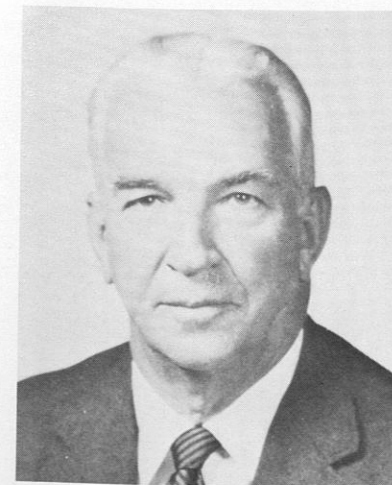

Mr. Thomas D. Russell
President
Russell Mills
Alexander City, Alabama



Mr. William Rosenwald
Chairman of the Board
American Securities Corporation
New York, New York

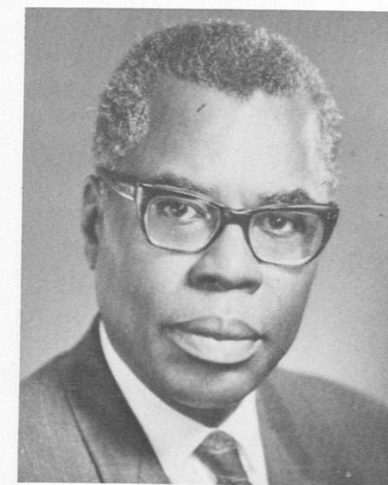

Mr. Nathaniel Colley
Attorney-at-Law
Sacramento, California

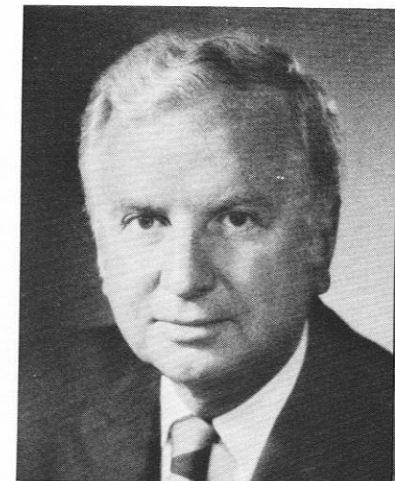

MR. JOHN T. CONNOR
Chairman of the Board
Allied Chemical Corporation
New York, New York



Mr. Arthur P. Cook
Publisher
The SUN Papers
Birmingham, Alabama



Dr. Luther H. Foster
President
Tuskegee Institute
Tuskegee Institute, Ala.



Mr. Melvin A. Glasser, Vice Chairman
Director
Social Security Department
United Auto Workers
Detroit, Michigan



Lucius D. Clay
General, Retired, U. S. Army
Senior Partner, Lehman Brothers
New York, New York



Mr. William J. Schieffelin III
Chairman of the Board
Schieffelin & Company
New York City



Mrs. Frances P. Bolton
Former Member
U. S. House of Representatives
Washington, D. C.



Dr. Joseph Volker
President
University of Alabama
Birmingham, Alabama

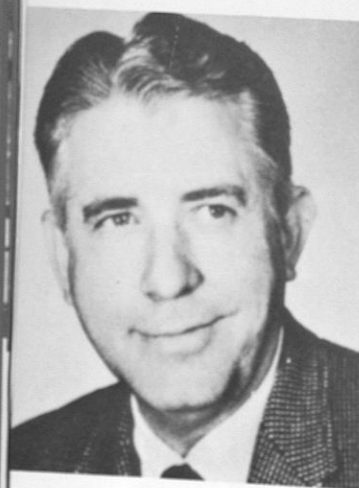

Dr. Ernest Stone
State Superintendent
of Education
Montgomery, Alabama



Mr. Robert H. Mulreany
Partner
DeForest and Duer
New York, New York

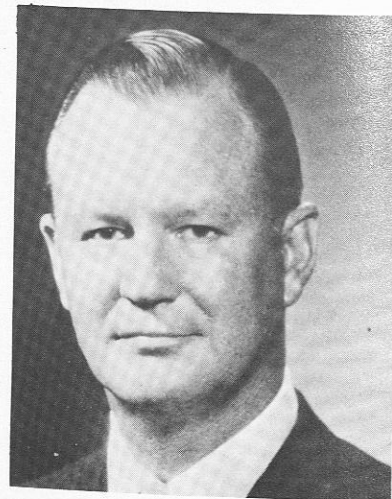

C. W. Cook
Chairman and Chief Executive
General Foods Corporation
White Plains, N. Y.



Dr. A. G. Gaston
President of Smith & Gaston Interests
Birmingham, Alabama

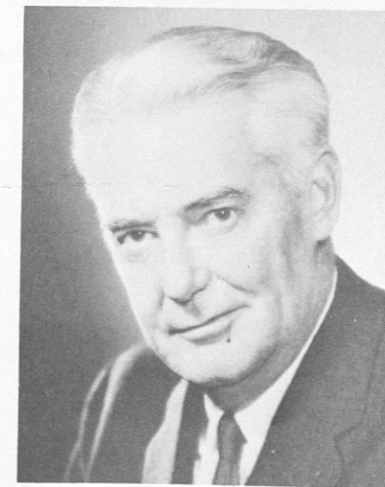

Walter Bouldin
Birmingham, Alabama



Dr. Montague M. Oliver
Chairman
Department of Biology
St. Joseph's College
Gary, Indiana



Dr. Richard D. Morrison
President
Alabama A & M University
Normal, Alabama



Dr. F. D. Patterson
President
The Moton Memorial
Foundation
New York, New York



Mrs. Donna Salk
Lajolla, California

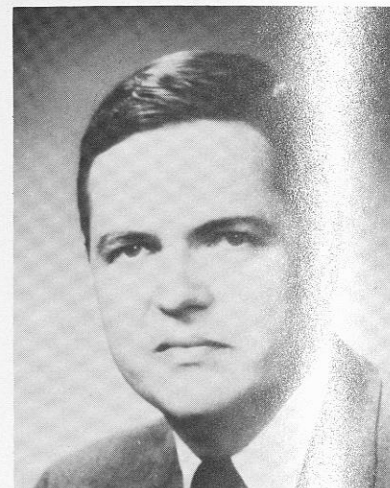

Joseph M. Farley
President
Alabama Power Company
Birmingham, Alabama

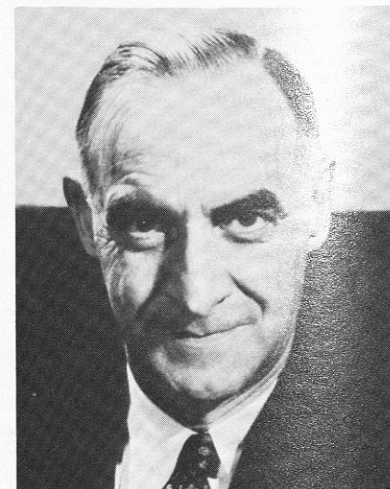

Mr. William G. Gridley, Jr.
Vice President
The Chase Manhattan Bank
New York, New York

Luther H. Foster

President of Tuskegee Institute

Administration



Lillian Buford
Registrar

Dr. Harvey
Vice President of Student Affairs

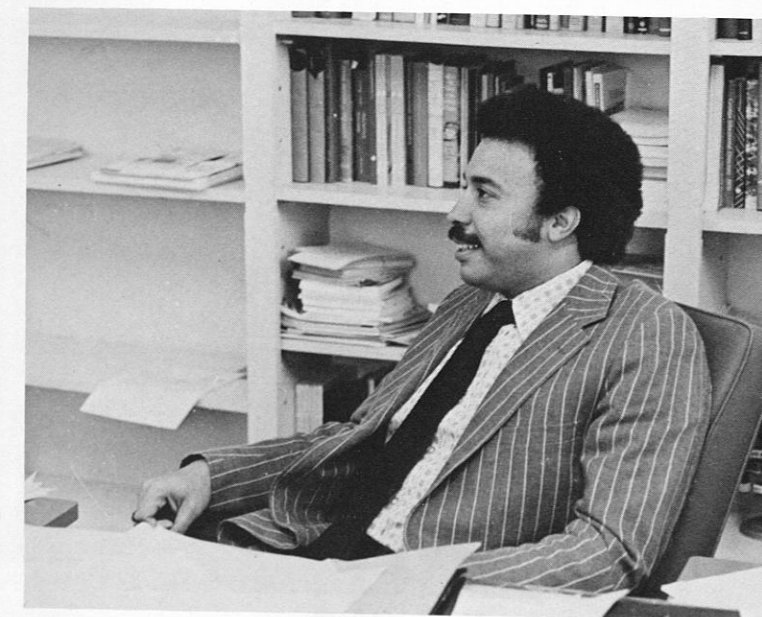

Mrs. Martin - Secretary, Registrar's Office



Mr. H. K. Logan - Vice President of Business Affairs

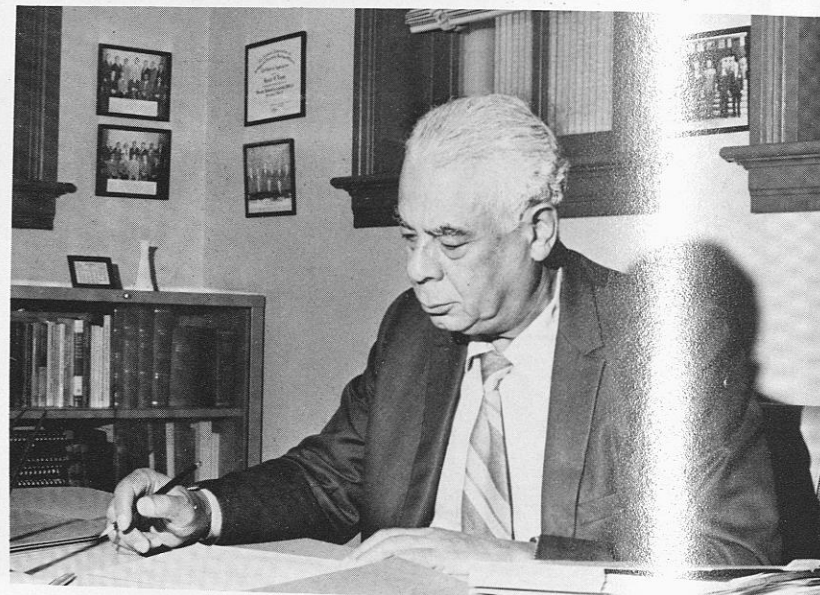

Mrs. Westbrooks - Secretary



Mr. Robin Reed
Mrs. Henderson - Secretary

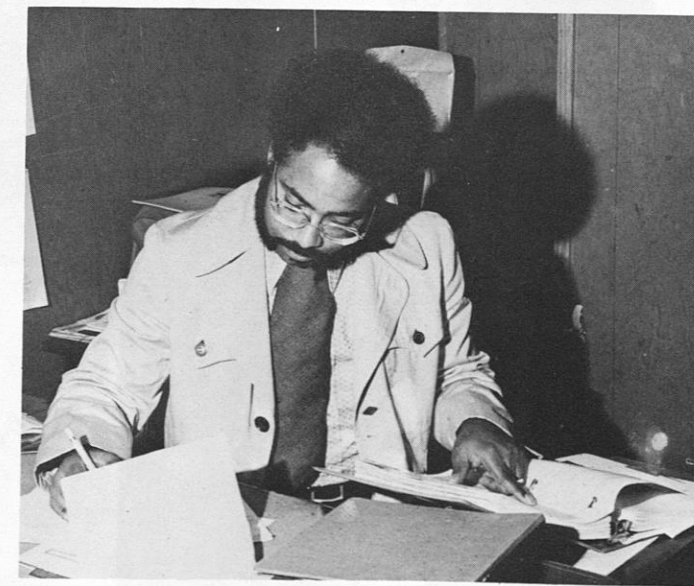
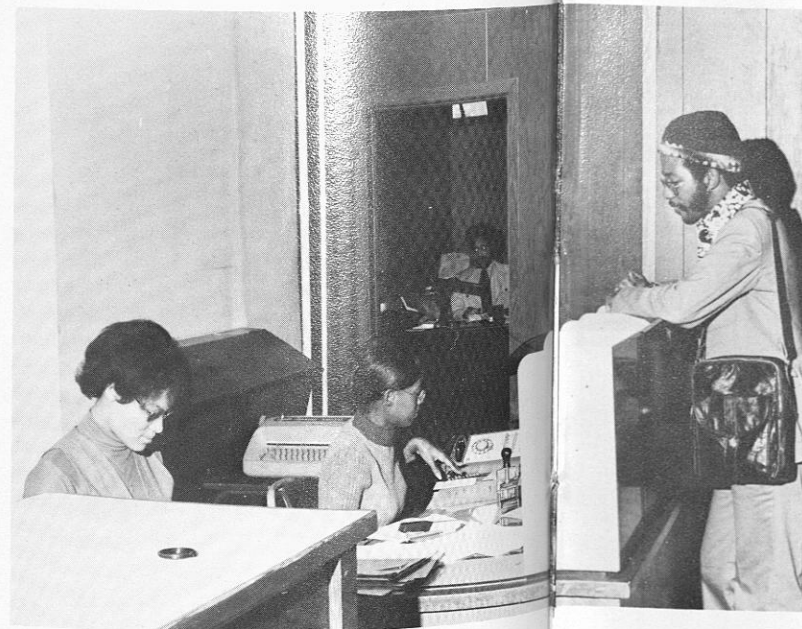

Mr. Robin Reed - Assistant Purchasing Agent



Mr. Byrd



Mrs. Buford - Registrar's Office

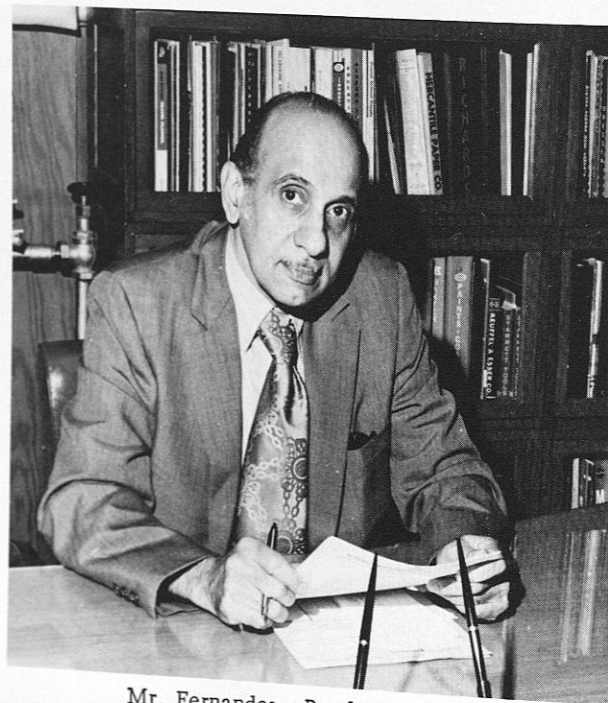

Mr. Fernandes - Purchasing Agent



Mrs. Martin - Registrar's Office
Mrs. Buford



Mr. Miller - Staff Personnel
Mrs. Martin - Secretary



Clarissa Johnson - Secretary

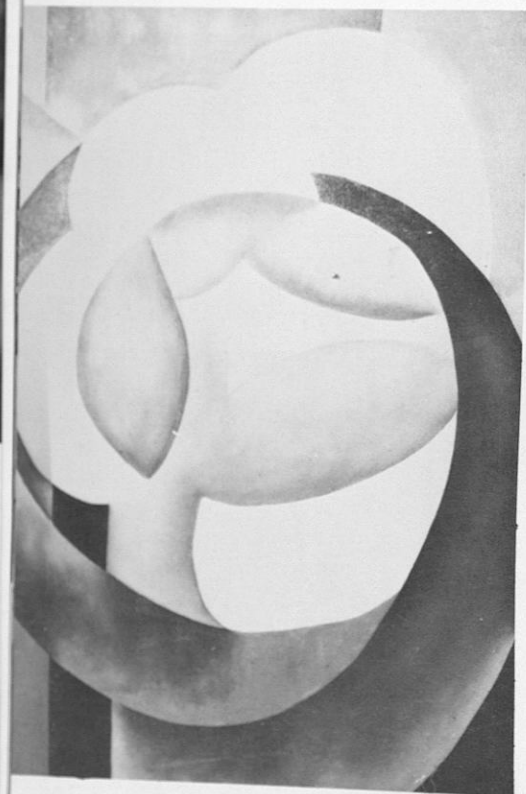

Mrs. Brown - Secretary
Mr. Small - Business Manager

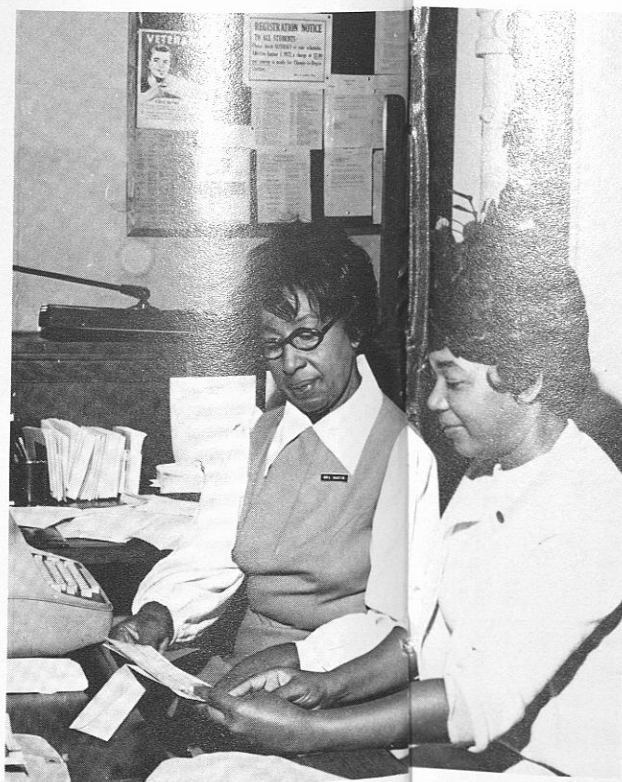

Mr. Byrd - Cashier
Miss Barbara Green - Cashier



LEFT TO RIGHT: Mrs. Marion Ford, Miss Gwendolyn Howze, Miss Mattie Johnson, Mrs. Dorcos Bess.

Special Services

76

G.W. Carver Museum

77



Mrs. Elaine F. Thomas, Curator - Director

Historic Monument of Booker T. Washington.



A bust of George Washington Carver by Richmond Barthe.

Displays in the Carver Museum.





Mrs. Stefania Jarkowski, Director of Art Gallery and Art Instructor.



Mrs Janice K. Ross, Art Instructor



FROM LEFT TO RIGHT: Mrs. Janice K. Ross, Mrs. Elaine F. Thomas and Mrs. Stefania Jarkowski.

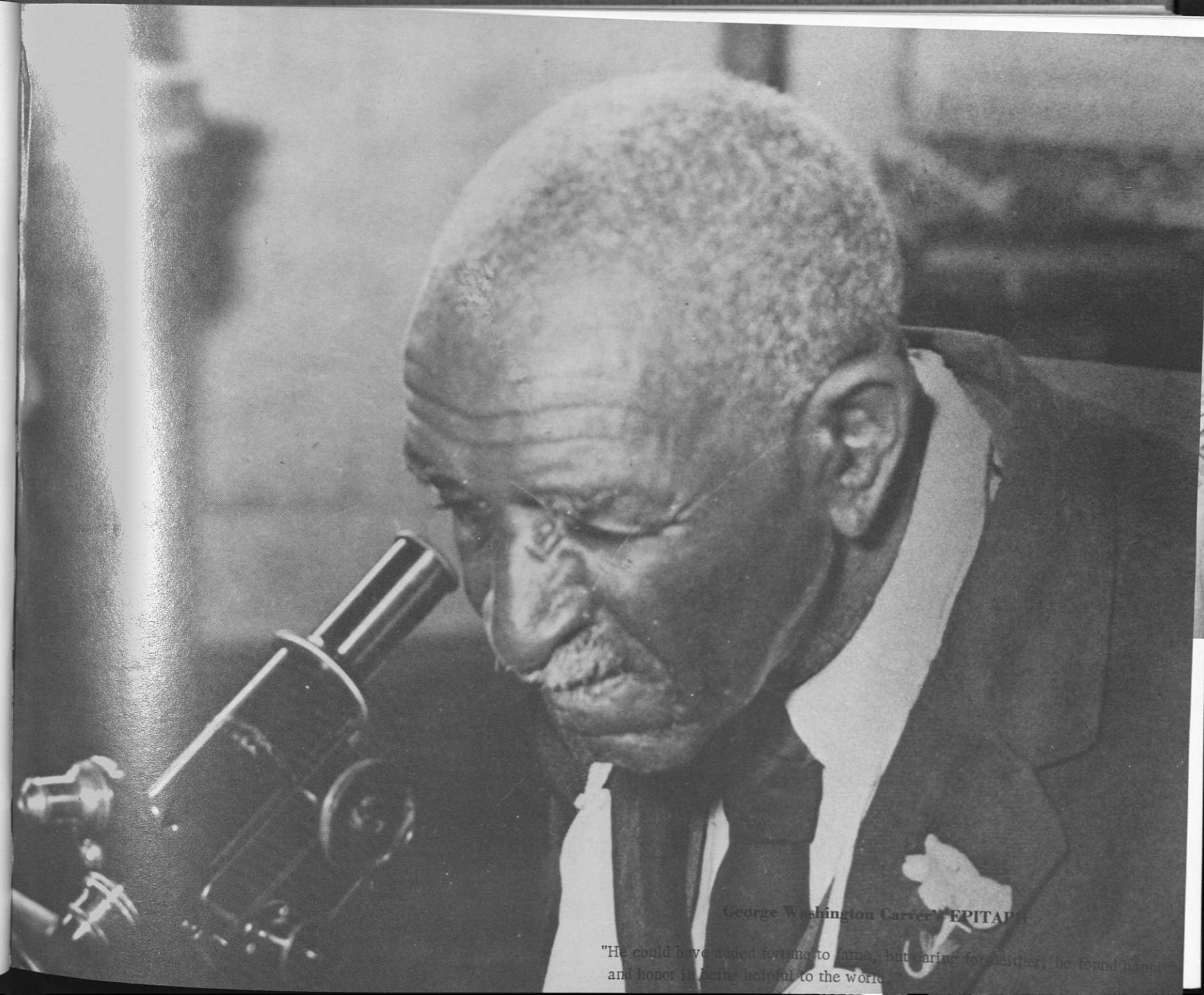

George Washington Carver's EPITAPH

"He could have added fortune to fame, but caring for neither, he found happiness and honor in being helpful to the world."

Carver Research Foundation



Mrs. Dorothy E. Earl
Mrs. Erienne H. Younge

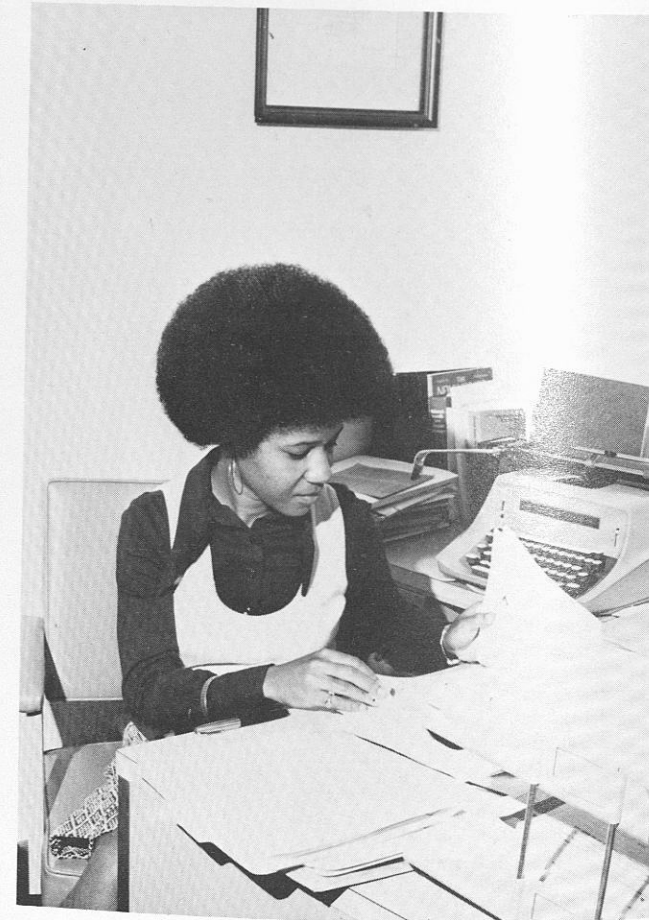

Miss Diane Dyer

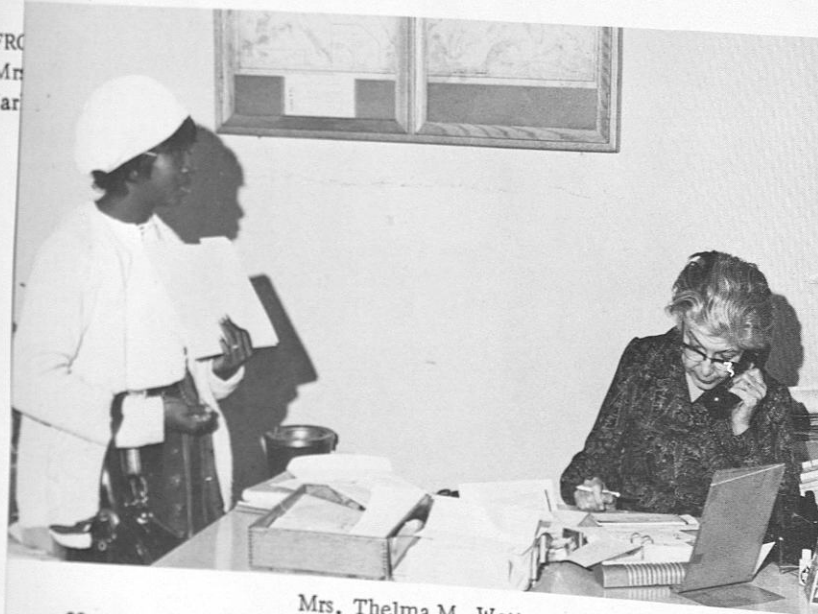

Mrs. Thelma M. Watts
Mrs. Willie M. Miller

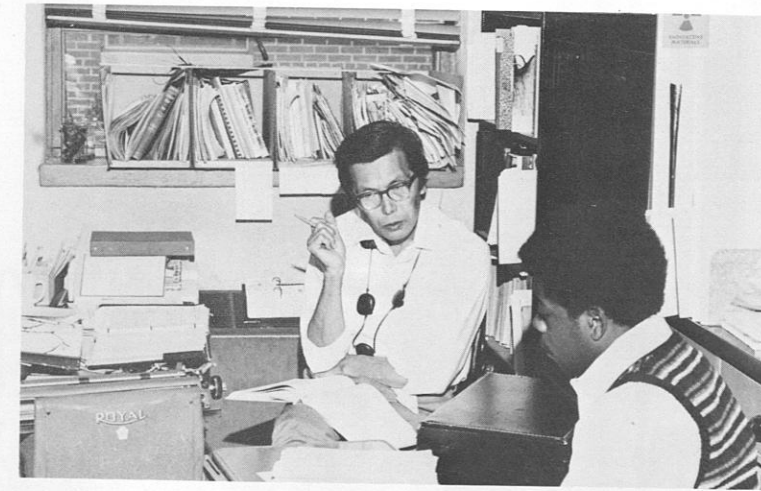

Dr. Shogo Yamaguchi

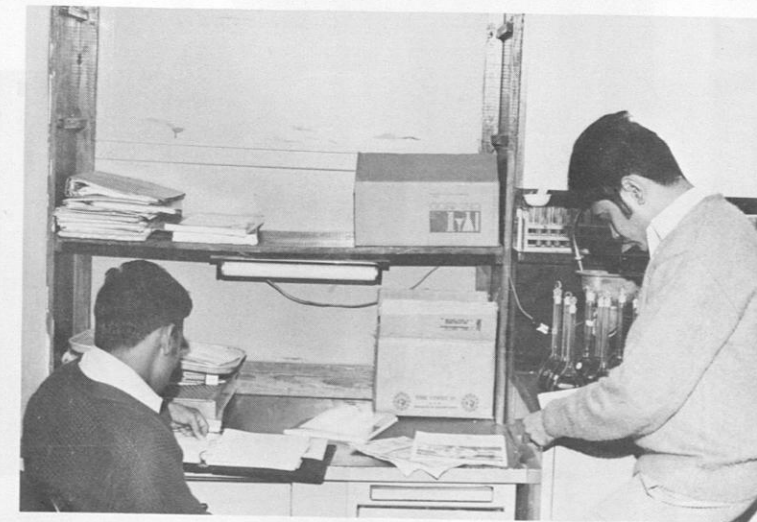

Foreign Students explore science depts.

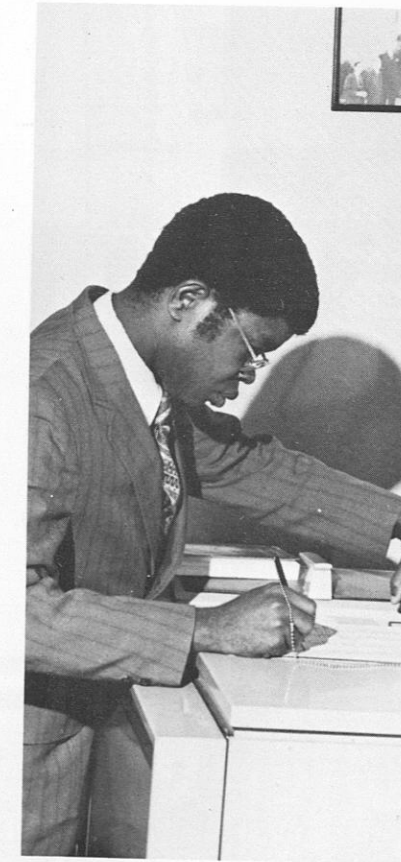

Dr. Gregory E. Anekwe

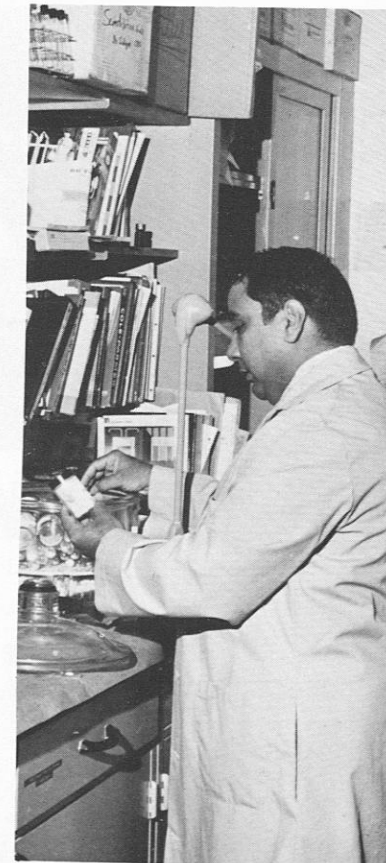

Dr. Irtaza H. Siddique

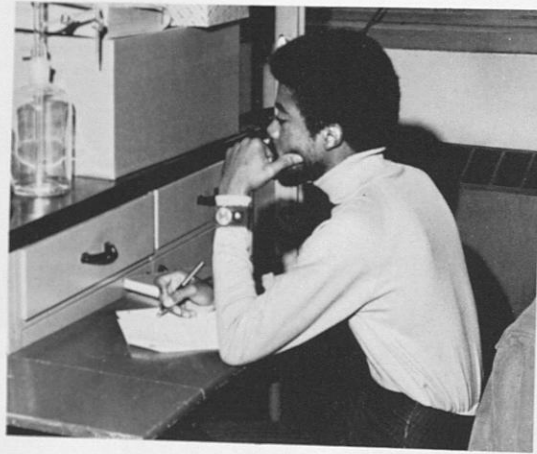

Cleveland Wheat

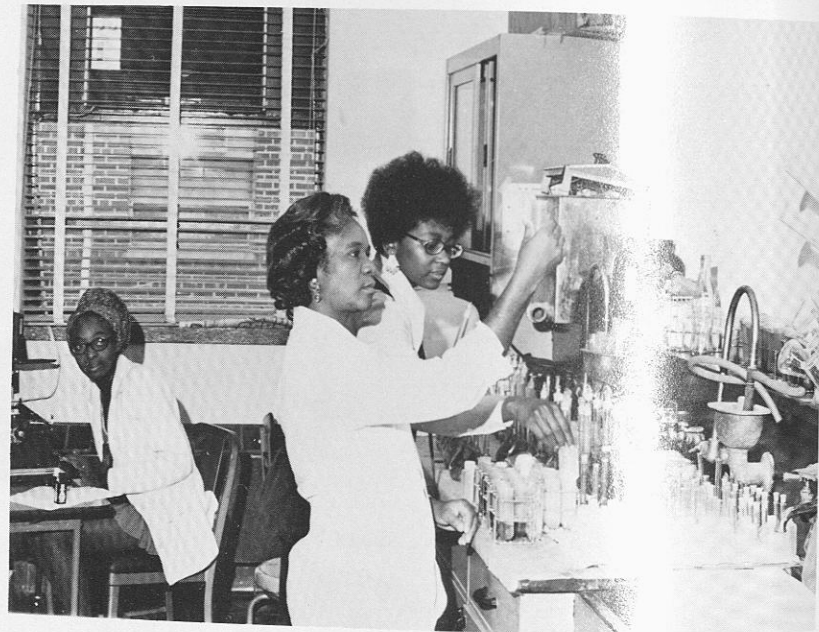

Mrs. Lessie M. Duckworth

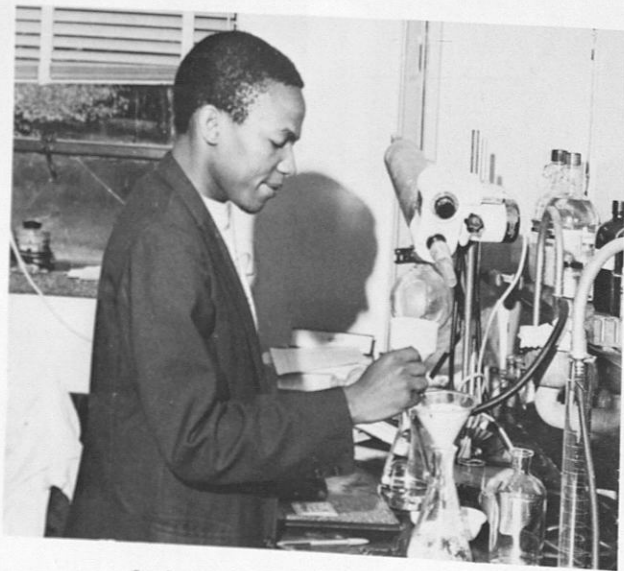

Student experimenting in Laboratory

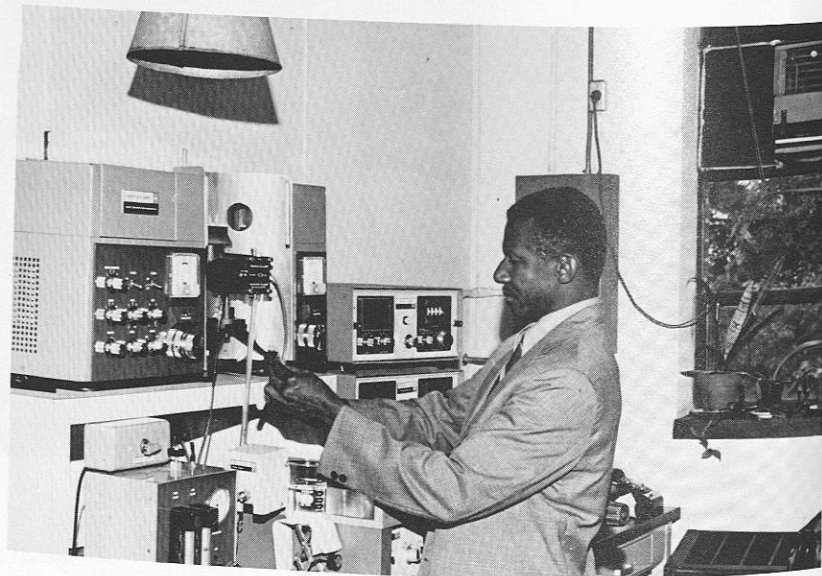

Dr. Wesley E. Nelson

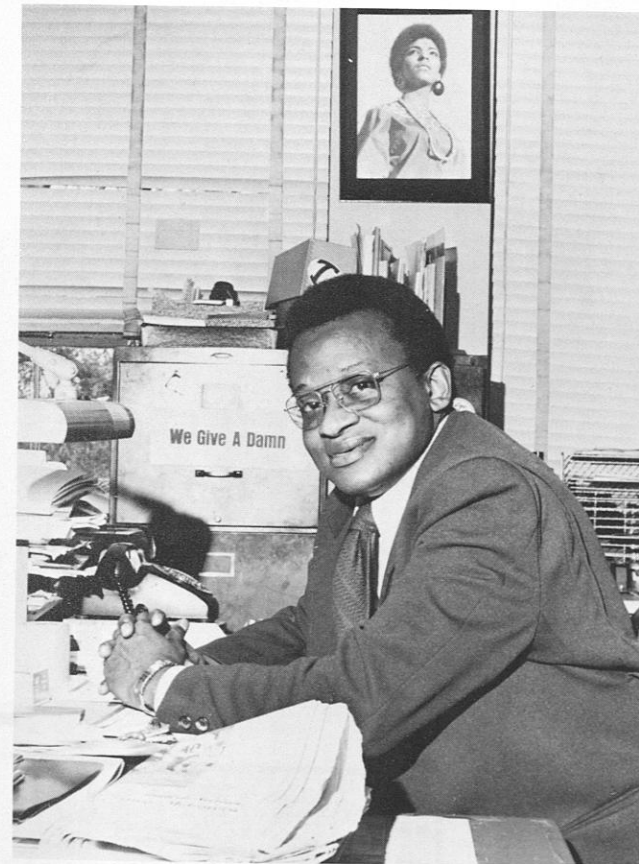

Mr. Daniel T. Williams



Mrs. Joann Lawrence

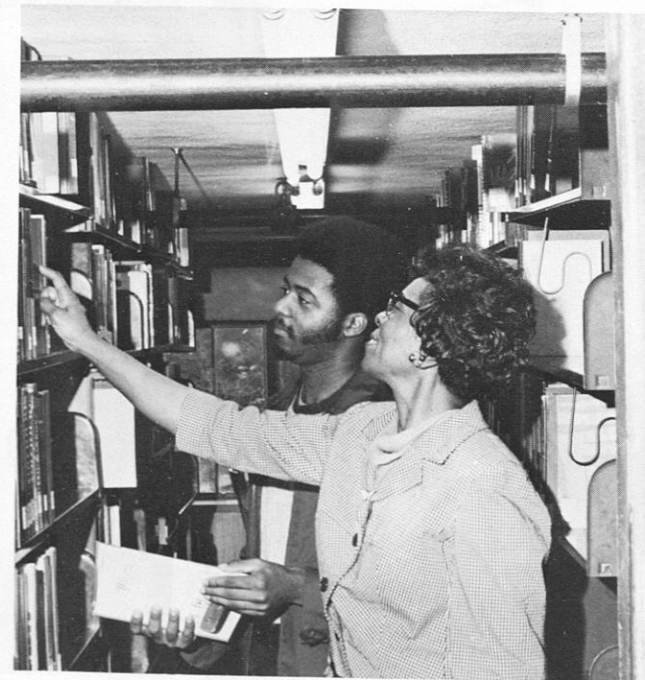

Mrs. Willie C. Wade

Archives



Human Resources and Development

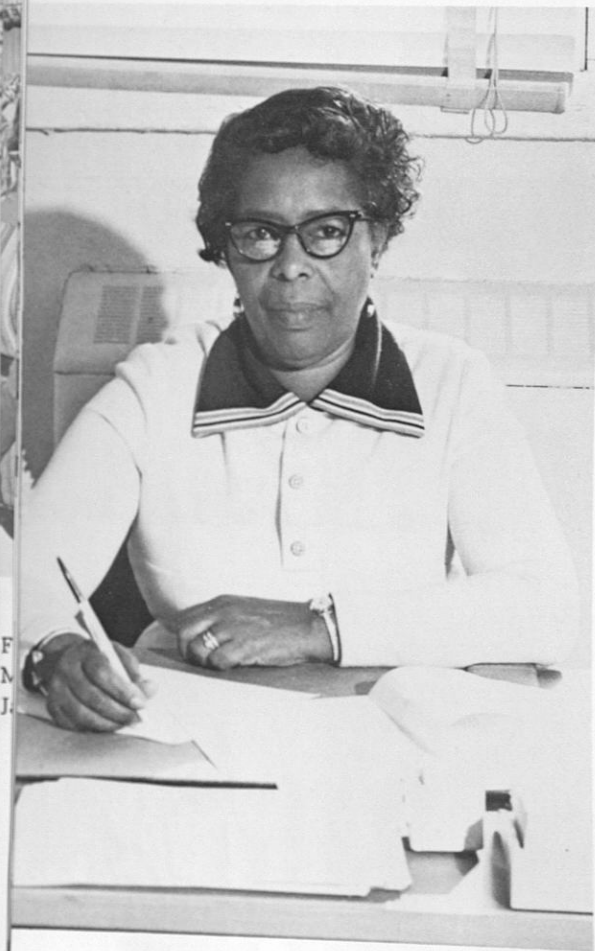

Mrs. Luvester Moore



LEFT TO RIGHT: Mr. Jimmich Downing, Ms. Cynthia M. Smith, Mrs. Charlemae Tarver, Mrs. Beverly Holman, and Mr. M. L. Burton.



LEFT TO RIGHT: Dr. Russell Peters, Dr. Donald Moore, Mrs. Bevely Nichols, Ms. Carrie DeYampert, Mr. Algie Key, Mrs. Virginia Reid, Mr. Douglas Carothers, and Mrs. Lena Anderson.

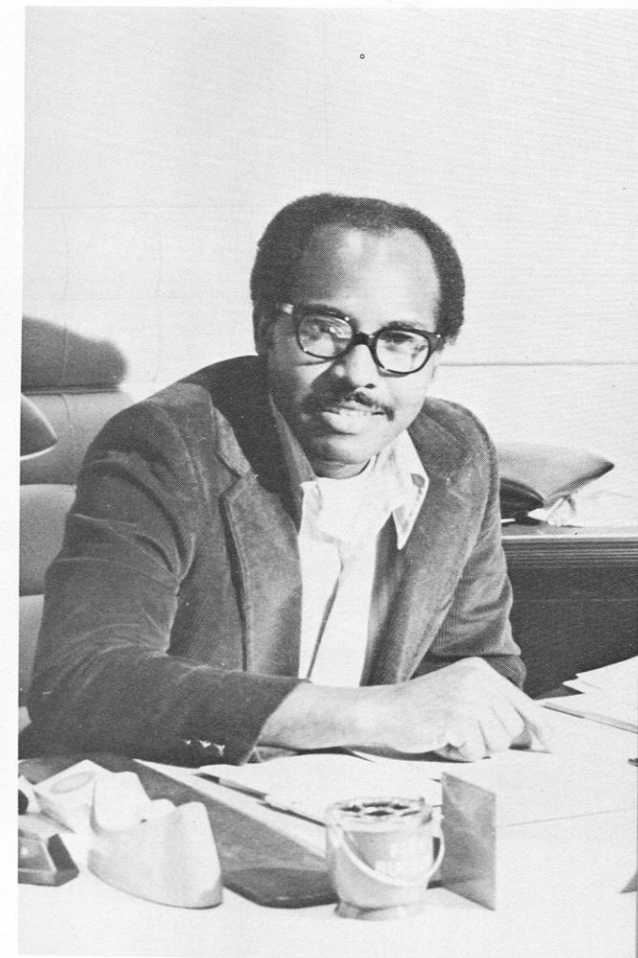

Mr. Booker Richardson



Mrs. Dorothy P. Riggins



LEFT TO RIGHT: Mr. James Terry, Mrs. Shirley M. Lee, Mr. Willie H. Thomas, and Mr. Curtis Jennigan.



FIRST ROW - Left to Right: Mr. John Chambers, Ms. Rosemary Arnold, Ms. Nancy Everson, Mrs. Doris Williams, Mrs. Daisy Long, Mrs. Bernice Wilson, Mr. Walter Baldwin, Ms. Hester Hall, and William Clark. SECOND ROW - Left to Right: Mr. Willie Ratcliff, Mr. Ernest Riggins, Mrs. Rachel Jones, Mrs. Annie Cowan.

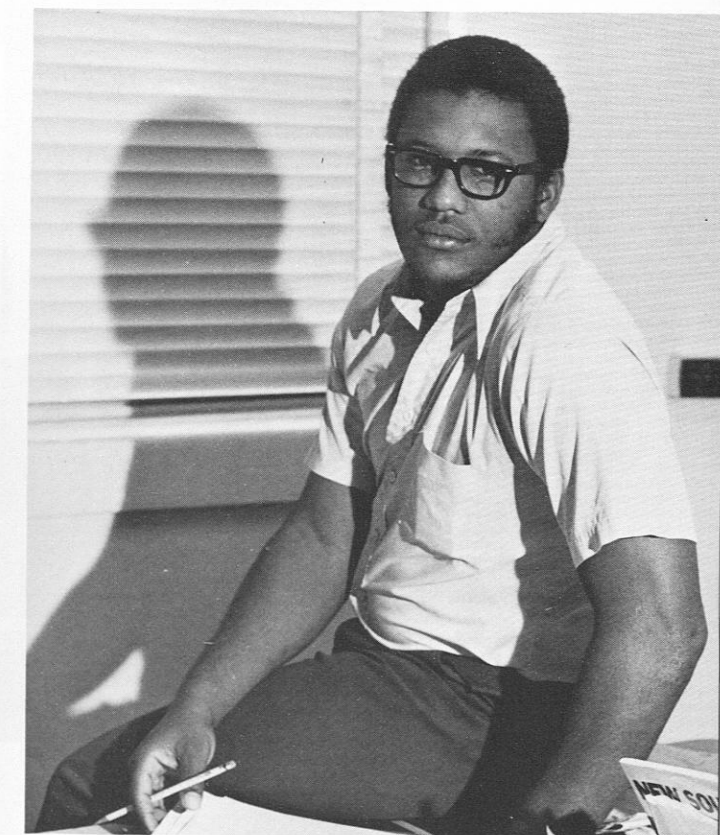

Lenard Flennoy



Cherry Corbett Holmes

Ms. Juanita McBride



The Oaks

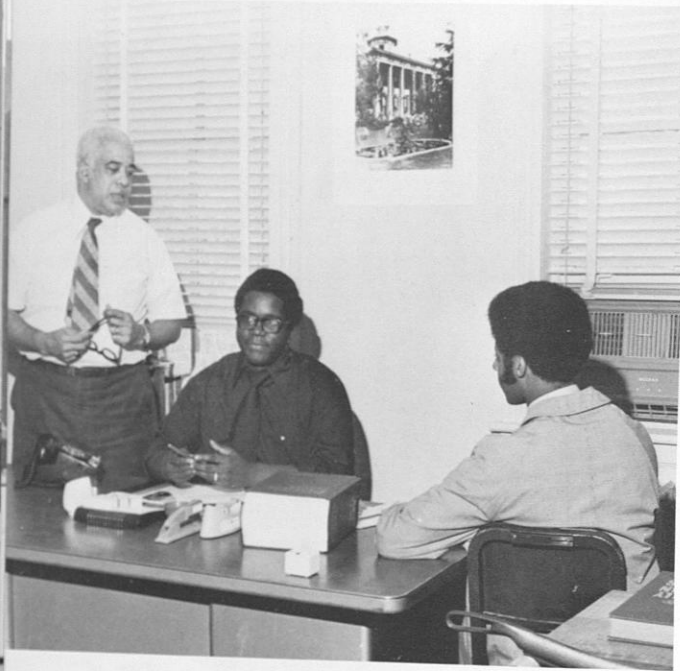

LEFT TO RIGHT: Mr. T. C. Cottrell, Ralph Hollis, and Pierce Washington.

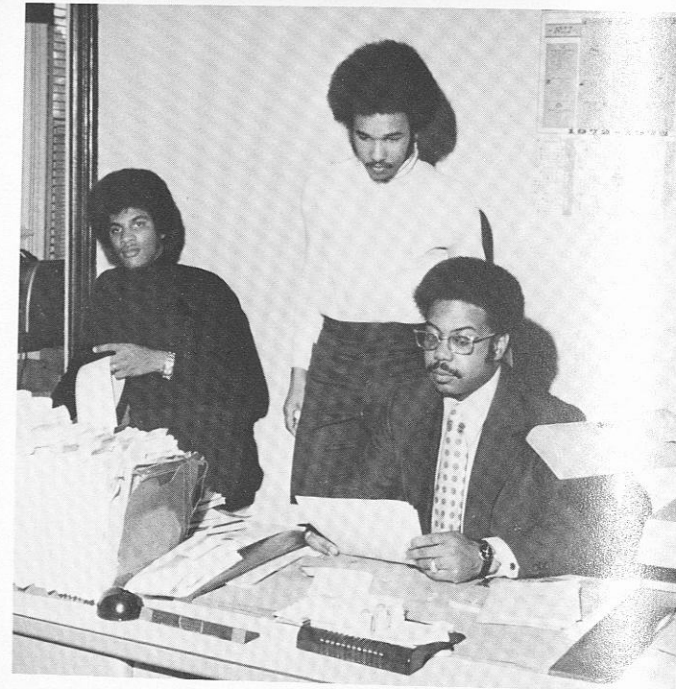

Mr. Willie M. Burnett, Assistant Director of Alumni Affairs (seated) with students.



Mr. Woodson with student.



Miss Shirley Staples and John Robinson - Tuskegee Information Co-ordination



Mrs. Bulls (seated)



Miss Staples, Mr. Robinson and three of the graduate students in Guidance and Counseling



Miss Staples and John Robinson



Mrs. Betty Hartwig

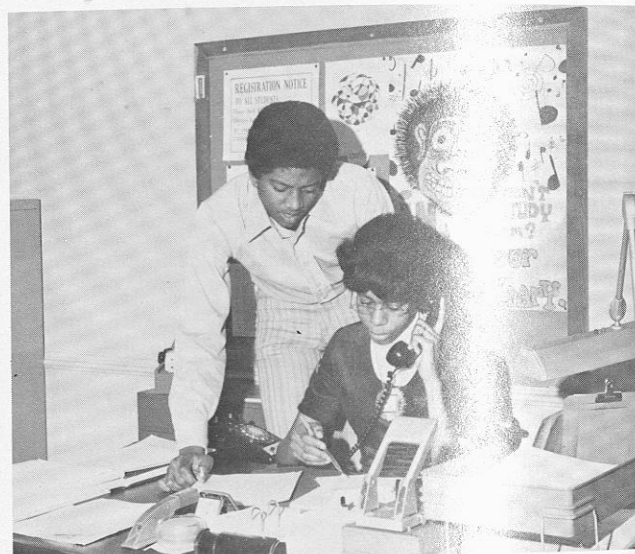

Nina Maxwell

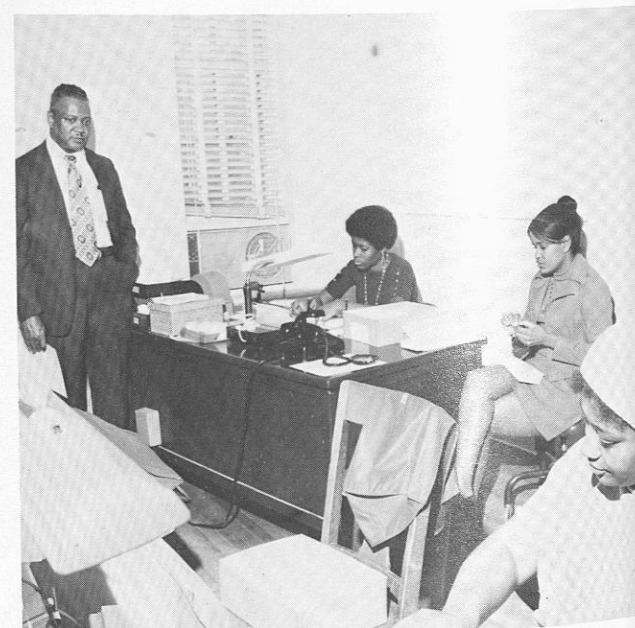

Mr. Woodson and students.



96 Mr. Woodson

Departments

The School of Applied Sciences

The School of Applied Sciences places emphasis on student learning that is relevant for success and service in today's world and on effective student involvement in the educational process.

As our society has become more complex so has the array of problems which applied sciences graduates will face.

The School of Applied Sciences comprises five departments: Agricultural Sciences, Architecture, Business, Home Economics and Food Administration, and Industrial Technology. Each department is administered by the head of the department, who is responsible to the dean of the School of Applied Sciences for all programs assigned or developed in the department, including research, special projects, and community service programs.

Administration



Dr. B. D. Mayberry, Dean
School of Applied Sciences

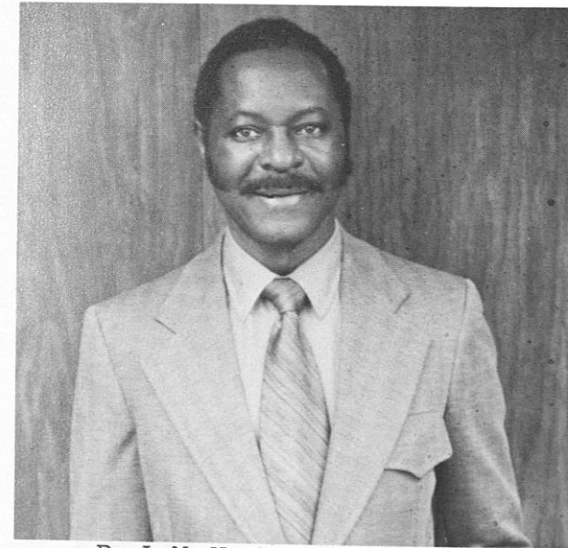

Dr. J. N. Harris, Head
Department of Industrial Technology



Dr. M. A. Maloney, Head
Department of Agriculture

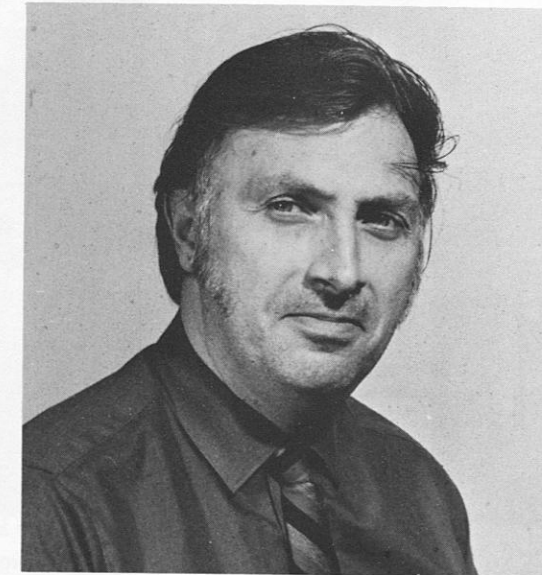

Mr. C. C. Hight, Head
Department of Architecture



Mr. Jimmy King, Jr., Head
Department of Business

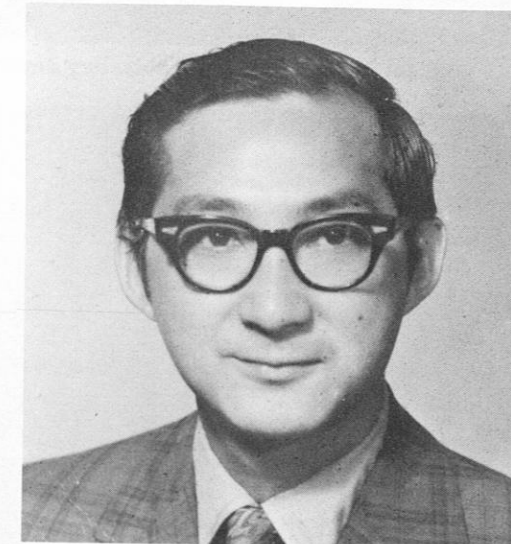

Dr. Ronald A. Chung, Acting Head
Department of Home Economics and
Food Administration

Department of Agricultural Science

The Department of Agricultural Sciences is composed of three separate, yet closely interrelated programs. These programs are (1) Animal and Poultry Sciences, (2) Plant and Soil Sciences and (3) Environmental Sciences.

Curricula in Agricultural Sciences are designed to prepare individuals as trained professional and technical agriculturalists, who possess an insight into the scientific disciplines and who are proficient in modern agricultural practices. These curricula provide for (1) Fundamental training in the basic sciences; (2) experiences designed to broaden the student in general education; (3) systematic culture and (4) intimate contact with scientific, professional and technical agricultural workers.

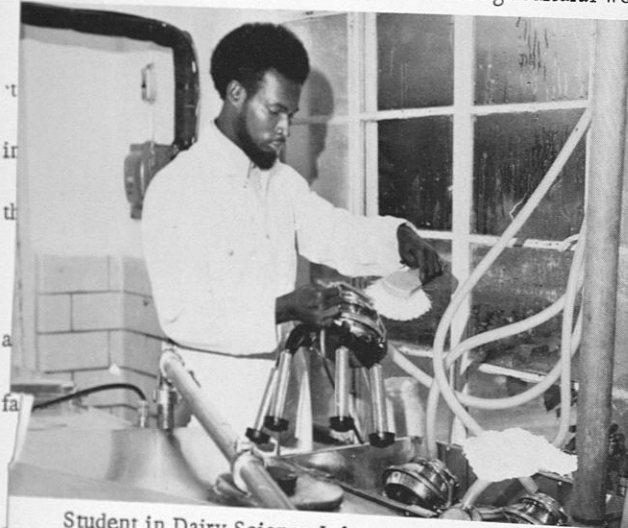

Student in Dairy Science Laboratory Session.

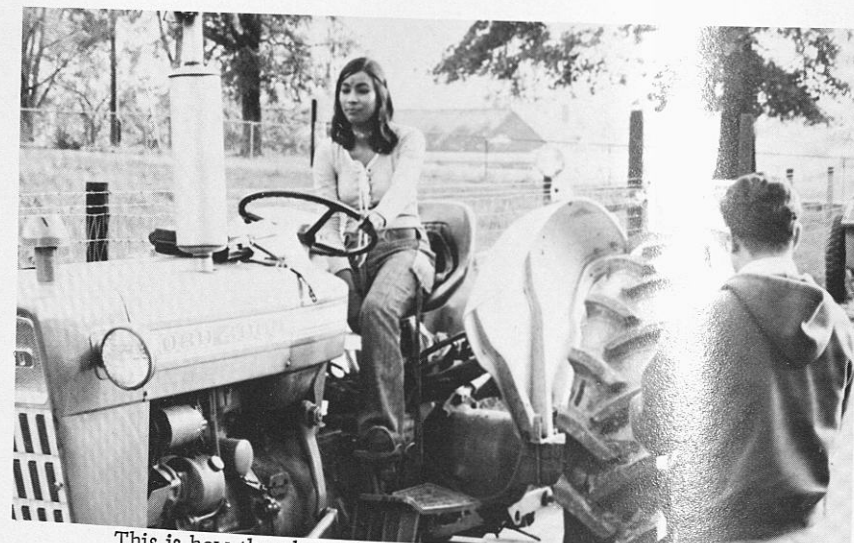

This is how they keep 'em down on the farm at Tuskegee.
A Beautiful Tuskegee Farmerette.



Beef Cattle Production. Dr. G. E. Cooper and Students.

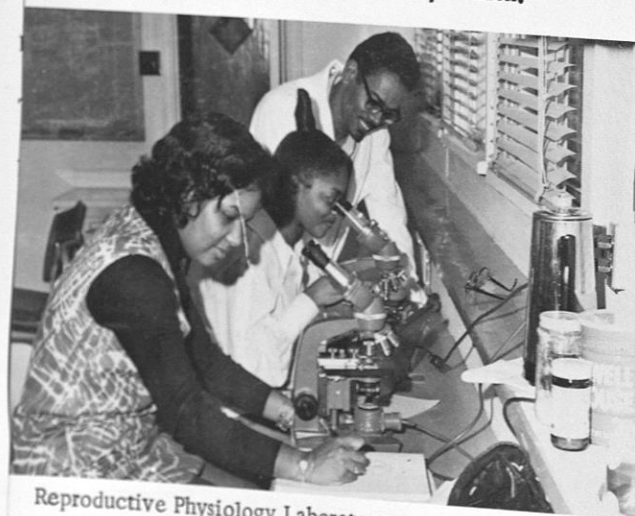

Reproductive Physiology Laboratory. Dr. E. M. Wilson and Students.

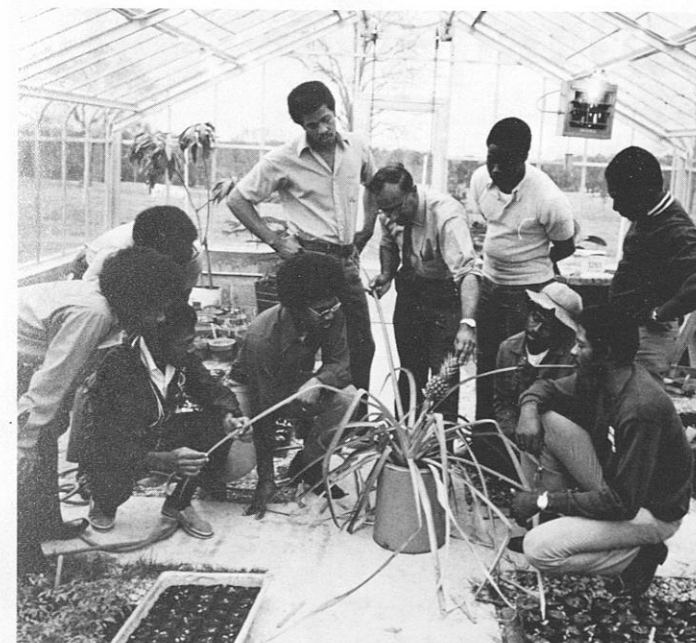

Dr. P. K. Biswas, Professor of Plant and Soil Science explains the growth habit of pineapple plants to undergraduate students.

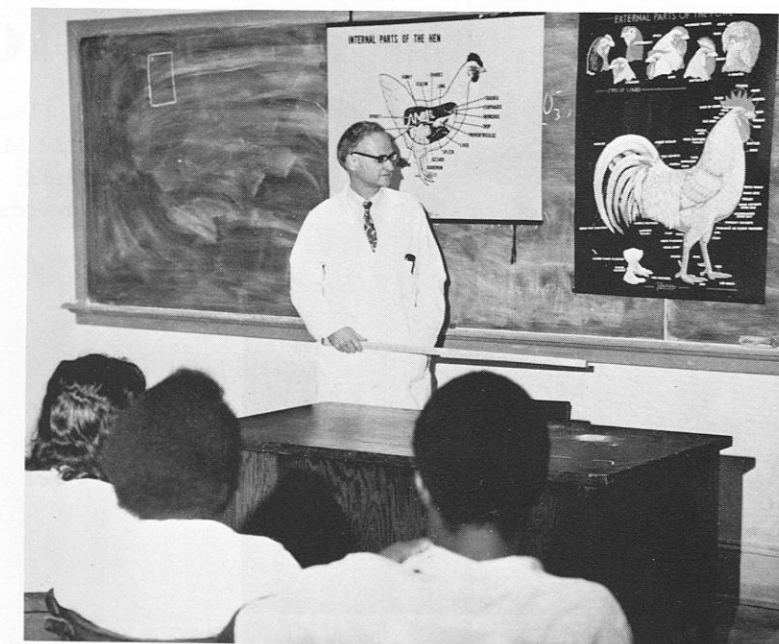

Dr. C. O. Briles, Professor of Poultry Science



Professor E. T. Miles, Plant and Soil Sciences

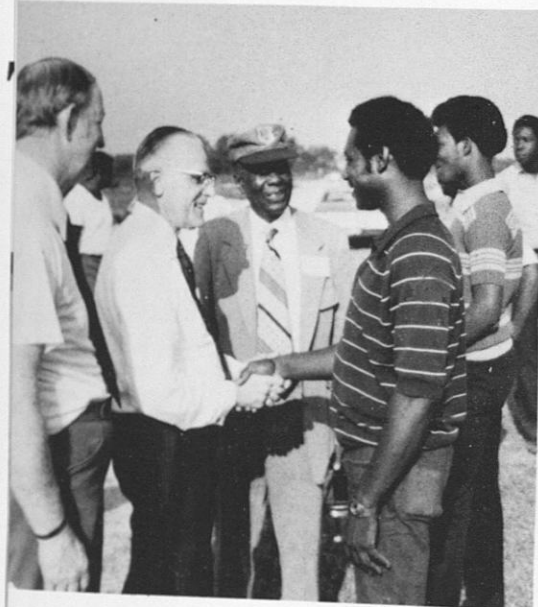

Secretary of Agriculture, Earl Burtz, greets students majoring in Plant and Soil Science on his recent visit to Tuskegee Institute's Agricultural Research Farm. With him are Former Postmaster General Mr. Winton Blount and Dr. B. T. Whatley, Professor of Plant and Soil Science at Tuskegee.



Agricultural Science Riding Club.



Students separating plant hormones and vitamins in a general Plant Science laboratory session.

Department of Business

The curriculum, which leads to the degree of B.S. in Business, is organized to meet modern requirements for quality education leading to successful careers in Business, Public Services, and related fields. Emphasis is placed on the development of the students' critical, analytical, problem-solving, and decision-making capabilities.



Mr. Jimmy King, Jr., Head, Department of Business, assists students in use of the computer card sorter.



Student-Staff-Faculty Conference in Business Procedures.



Mr. King discusses the new curriculum in Business with colleagues.

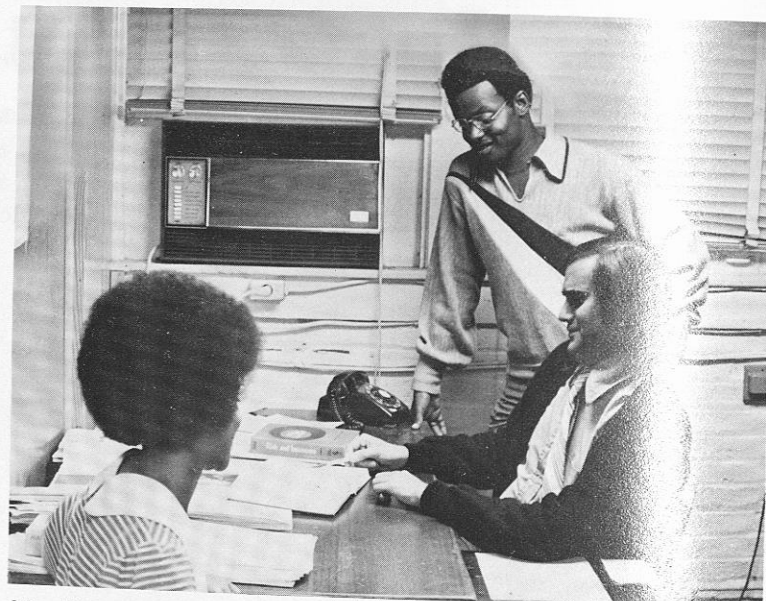

Mr. Harvey Mirsky, Instructor in Business, in a conference with students on new marketing concepts.

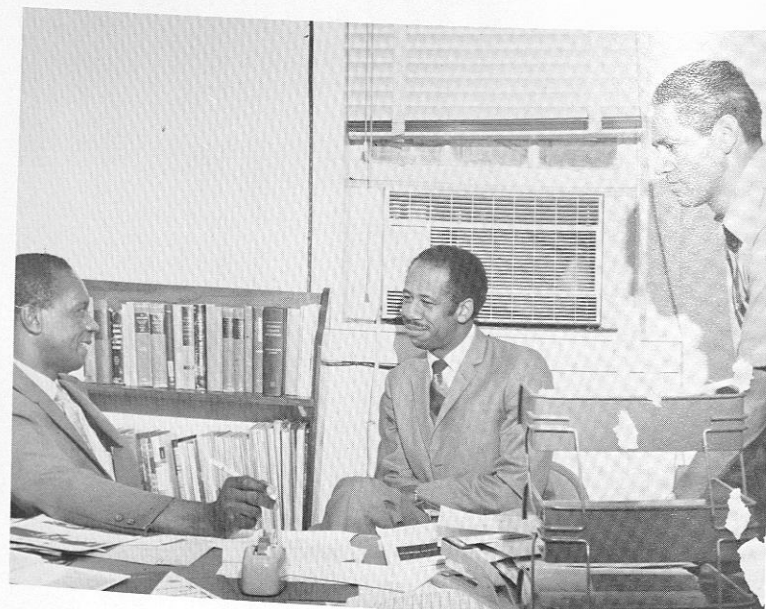

Business faculty members in conference.

The Department of Home Economic and Food Administration —

The Department of Home Economics and Food Administration consists of five areas: (1) Clothing and Related Arts, (2) Food Administration, (3) Food Science, (4) Nutritional Science, and (5) Hospital Dietetics. Except for Hospital Dietetics, which is a postbaccalaureate program, each of the listed areas leads to a Bachelor of Science Degree. These undergraduate curricula provide a broad general education plus professional competency for positions in educational and social agencies, health service agencies, community services, certain branches of business and industry related to human needs, research laboratories concerned with foods, nutrition or textiles, and public and institutional food services.



Dr. Tolbert instructing students in the use of computer analysis in Food and Nutrition Research.



Radioisotopes are used to trace the metabolic pathways of foods.



Metabolic Research Laboratory - Hospital Dietetics



Testing Freshness of Eggs - Hospital Dietetics



Ensign Bettye Wright receives commission - Hospital Dietetics



The determination of fat content in foods



Food Administration Laboratory



The preparation of food samples for food and nutritional studies

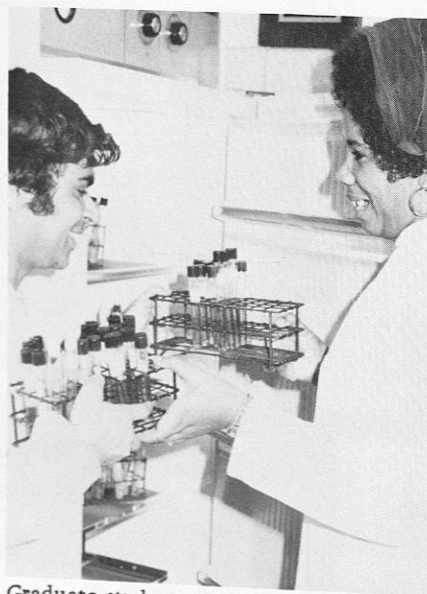

Graduate students conducting vitamin assays using microbiological techniques.

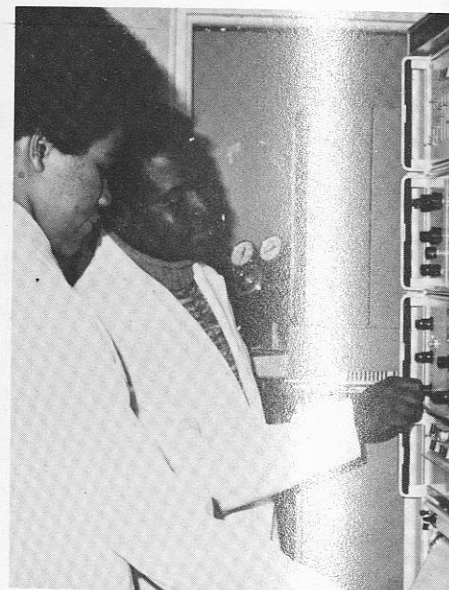

The application of gas-liquid chromatography in determining fatty acid and amino acids in foods



Checking Patient's Tray Line - Hospital Dietetics

Department of Industrial Technology

The Industrial Technology program is organized to provide students with scientific, technical, and leadership preparation for the more promising opportunities in construction, production, manufacturing, development testing, systems analysis, instrumentation, and effective utilization of materials and machines. Building Technology and Electronics Technology are the major program offerings in Industrial Technology.

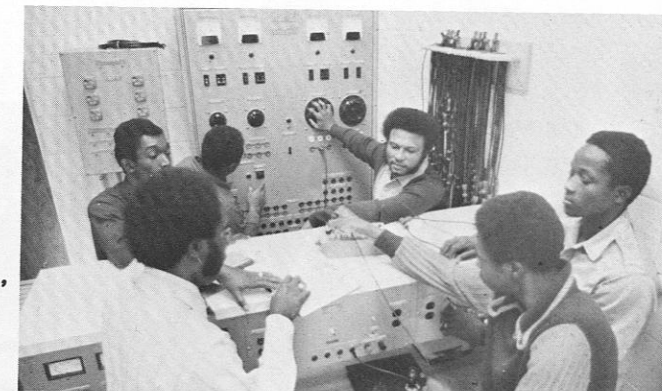

Students gathering data to complete electronics laboratory report.

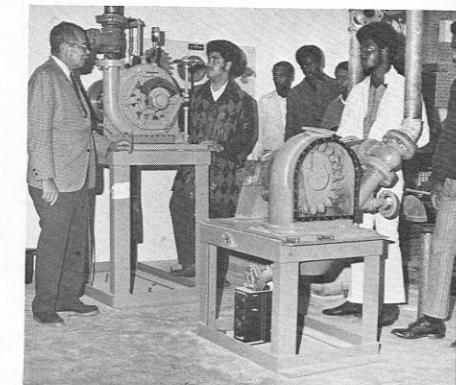

Building Technology Systems Laboratory



Electronics Laboratory Class

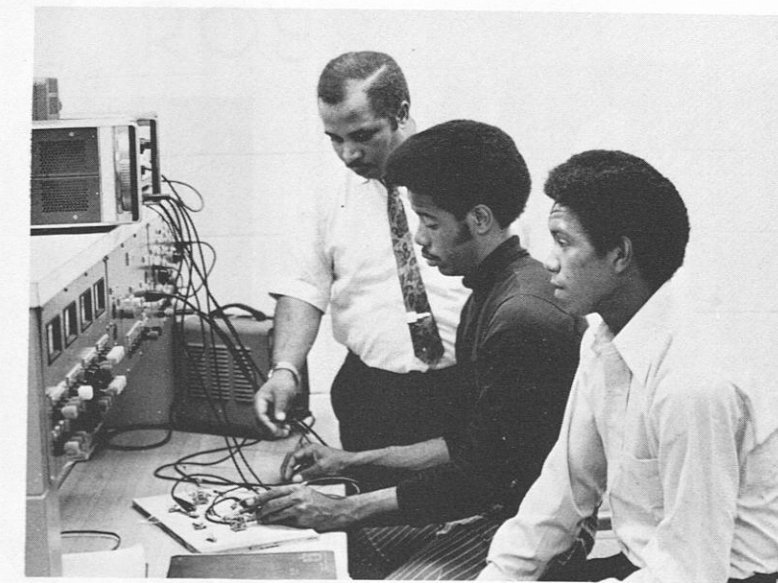

Electronics Laboratory instructions



Mr. E. B. Phillips, Secretary to the Department of Industrial Technology



Students in conference with the Department Head



Building Technology students use surveying instruments to obtain land contour measurements.



Mr. G. A. Reed provides instruction for completing building plans.

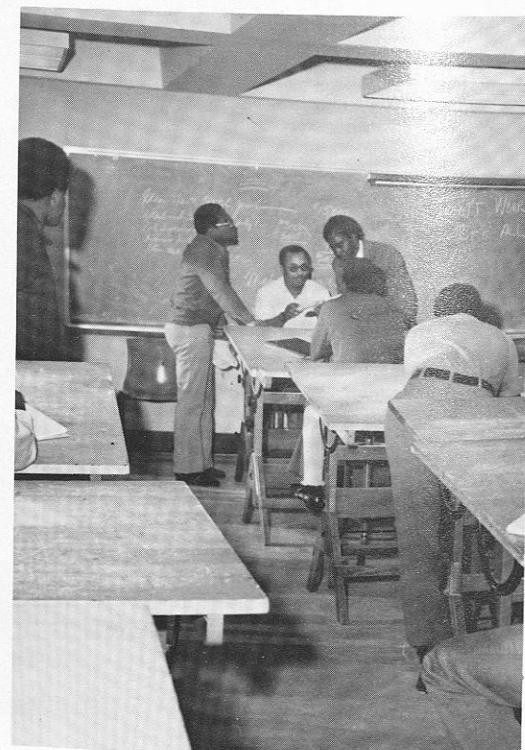

Mr. H. E. Middlebrooks gives students instruction in electronics circuit theory.

ART



STEFANIA
JARKOWSKI



JANICE
ROSS



ELAINE
THOMAS
chairman

DEPARTMENT

ART

Teaches
NOTHING,
EXCEPT..



THE *significance* OF LIFE





Greg Powell, President

Tuskegee Institute National Association

The National Association of Industrial Technology, Inc. (NAIT) was formally organized in 1967 as a professional organization to represent and promulgate, nationally and exclusively, the Baccalaureate and Masters Level Educational Programs in Industrial Technology. These programs are designed to prepare individuals for technical managerial, production supervisory, and related types of professional leadership positions in industry.



OFFICERS OF TI STUDENT CHAPTER, NAIT

President - - - - - Gregory Powell
 Vice President - - - - - Willie J. Weatherly
 Secretary - - - - - Columbus Meadows
 Assistant Secretary - - - - - Arnold Johnson
 Treasurer - - - - - Michael Boykin

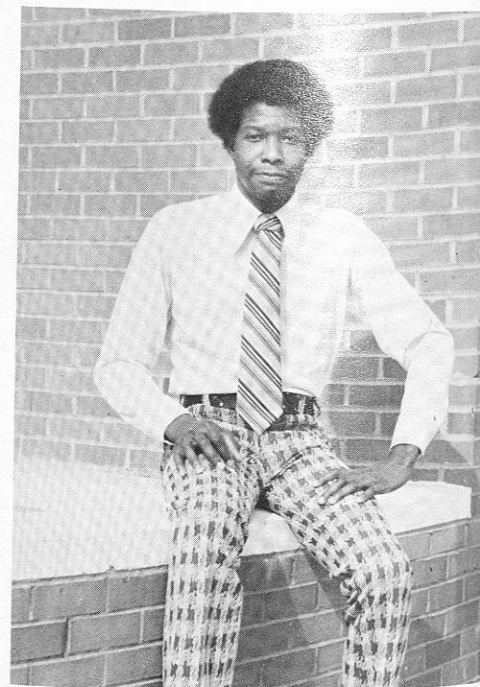

Willie J. Weatherly, Vice President

Student Chapter Industrial Technology

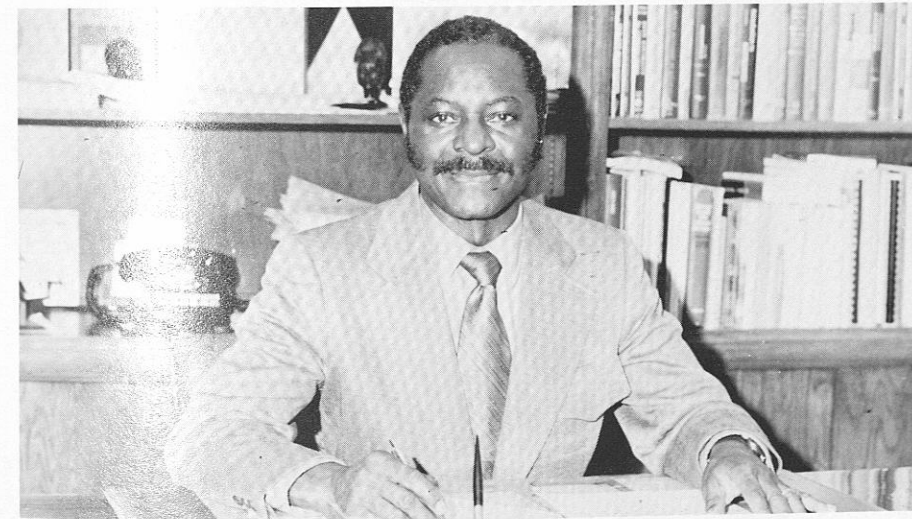

Dr. J. N. Harris, Advisor

Mr. G. A. Reed, Advisor



Cooperative Education

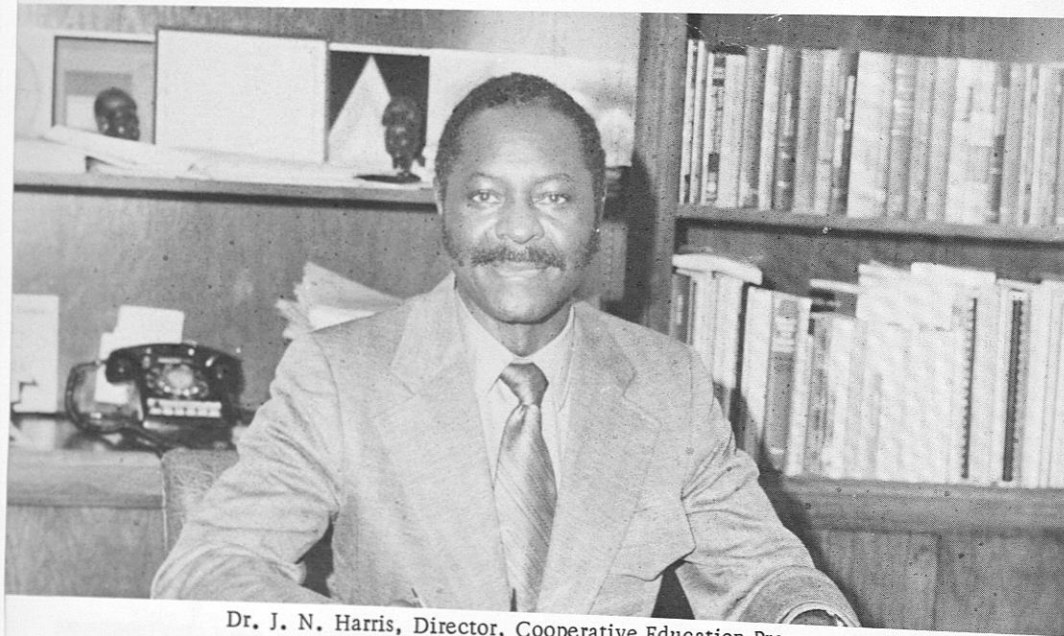

Dr. J. N. Harris, Director, Cooperative Education Program



James Dunbar, A Co-op student with the Du Pont Company at the Savannah River Plant, Aiken, S. C., is shown discussing a problem with his supervisor.

Cooperative Education is a college program within which students are employed for specific periods of off-campus work as a required part of their academic program. This employment is related as closely as possible to the student's course of study and individual interest. The student is paid for his Co-op work periods by the cooperating employer. The financial assistance which

Program

results can be of great help in financing a college education. While financial reasons are secondary to the educational benefits to be derived from the job, the earning ability is important to most people and is often the enabling device to make such an education possible. Student earnings vary with the discipline which is being studied and with different sections of the country.



Mr. George Howard, III, Co-operative Education Coordinator, talked with Tuskegee Institute

Co-op students on a recent visit to Oak Ridge, Tennessee.



Clarice Smothers is a bright, ambitious, attractive, black beauty from Birmingham, Alabama, who has a lot going for her as a Co-op student at the Bell Labs Indian Hill Laboratory in Naperville, Illinois.



Upshaw H. Sams, a star Tuskegee Institute athlete, is also a Co-op student at Eastman Kodak company in Rochester, New York.

Profile of Activities in the Division of Social Sciences

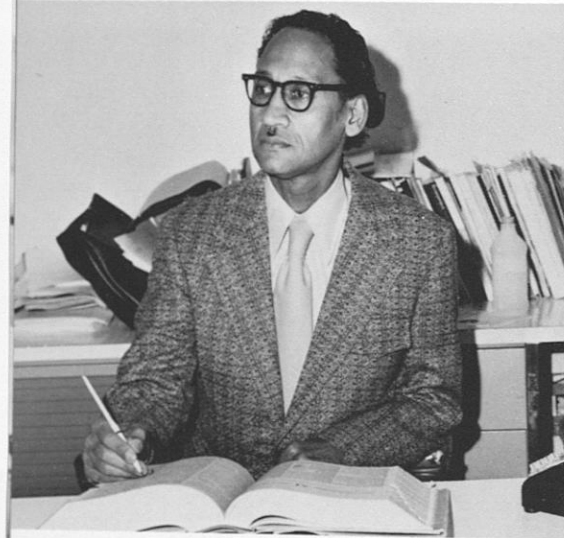

Dr. G. T. Dowdy, Chairman of the Division of Social Sciences.



Divisional Secretary, Mrs. Randyne Robinson, cataloging files.



Seminar in History being conducted by Professors F. J. Toland, Head of the History Department, and John Kitchens, who is also coordinator for students desiring to study for advanced degrees.

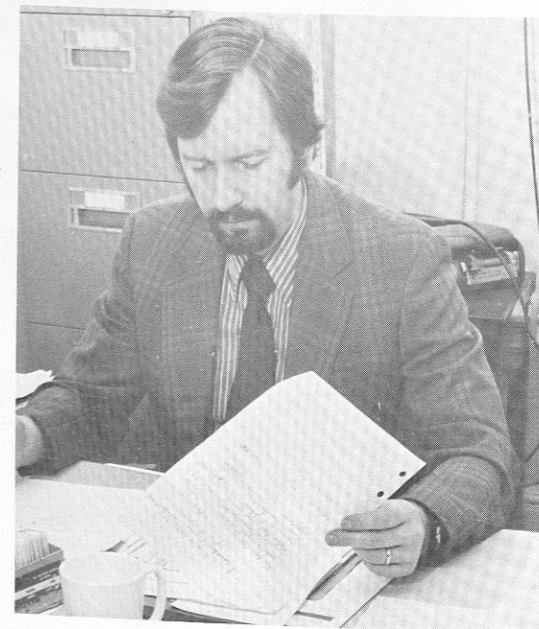

Head of the Department of Social Work, Dr. Ray MacNair, busy at his desk.

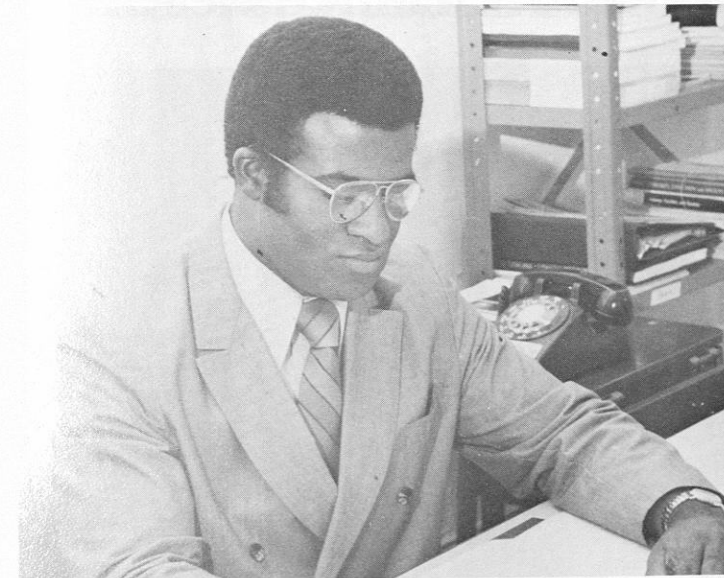

Mr. James Tripp, Instructor and Field Placement Officer in Social Work, making an itinerary for field placement of students.

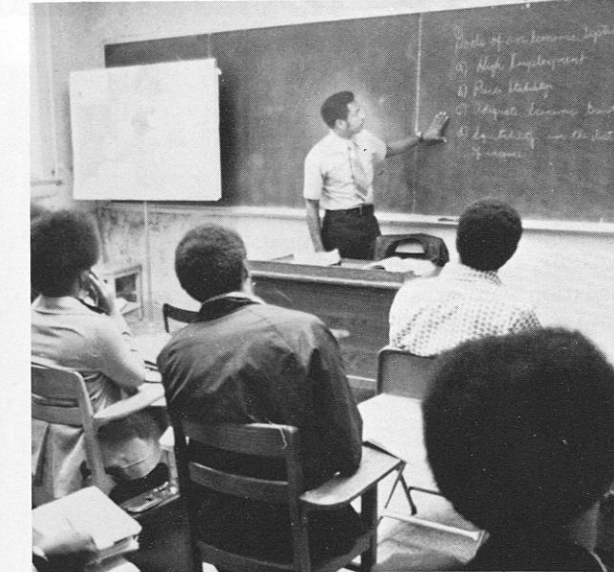

In a course in Comparative Economic Systems, Instructor Headley C. Brown is discussing four principal goal achievements according to the three major types of Economic Systems.

Department of Economics
Dr. O. Nwani, Head
Photo Unavailable



A Seminar Group engaging in a bit of sociological ramification with instructor Rhoda Johnson monitoring.

Department of Sociology
Dr. Glenn Howze, Head

Department of Social Work Secretary, Mrs. Rosa Craig, preparing to attack the "tremendous task before her."

Department of Political Science
Dr. C. O. Ejimofor, Head
(Photo of Activities not available at present time)

The Division of Behavioral Science Research

Over the years, Tuskegee Institute has had a distinguished history of involvement in organized social research and data compilation through the Rural Life Council, the Department of Records and Research, and the Office of the Director of Research. In September, 1967, the research activities of the Carver Research Foundation were expanded to include the Division of Behavioral Science Research. The inclusion of the Behavioral Science Research in the Carver Research Foundation made it possible for faculty and students in academic units other than the natural sciences to engage in research activities on the same basis as those in the natural sciences.

The focus of research in the Division includes race relations; student attitudes and aspirations, problems related to rural development, poverty and its alleviation, migration, adoption and divorce. Much of the research in the Division is supported by grants and contracts from government agencies and private foundations.

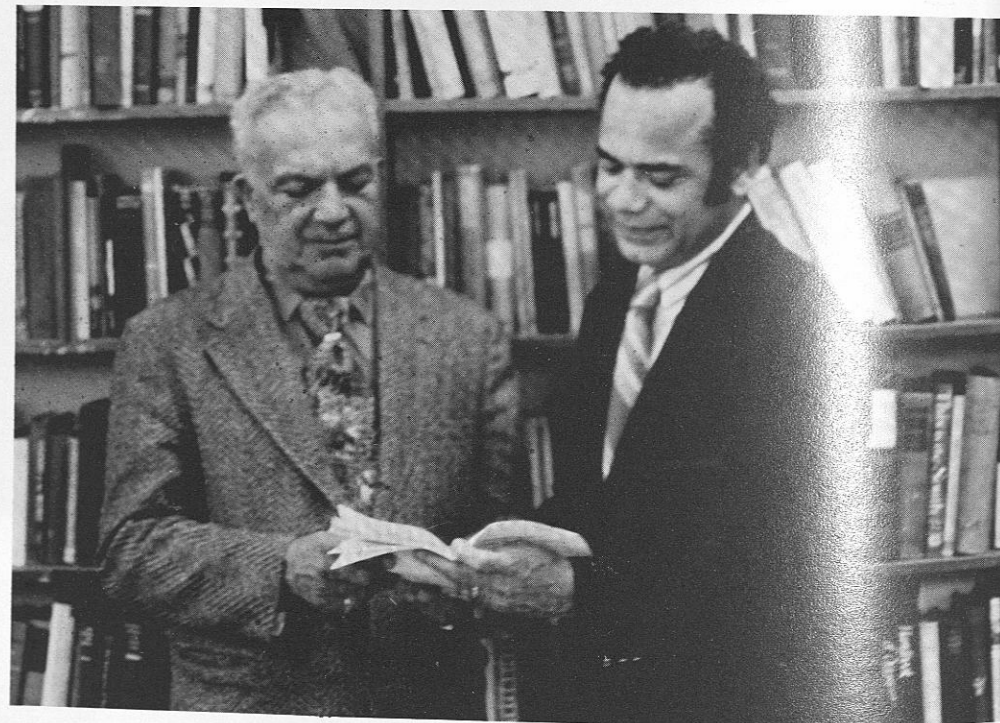

LEFT TO RIGHT: Dr. Lewis W. Jones, Research Associate, Division of Behavioral Science Research and Director, Center for Rural Development Research, and Dr. John Chavis, Director, Behavioral Science Research.

Center for Rural Development Research

On July 1, 1972, the Center for Rural Development Research became a part of the Division of Behavioral Science Research. The Center was begun in 1971 as a regional center for the promotion, facilitation and coordination of rural development research in the behavioral sciences among the land grant colleges in the Southeast Region of the United States. Dr. Lewis W. Jones, Research Associate in the Division of Behavioral Science Research, has been appointed Director of the Center. As the Center moves to meet the challenges presently faced in rural America, its roles as a coordinating and research unit dealing with the problems of rural life in America, its roles as a coordinating and research unit dealing with the problems of rural life in America, will allow it to make a major contribution to our Region and our Nation.



STAFF OF BEHAVIORAL SCIENCE RESEARCH: STANDING, Left to Right: Dr. John Chavis, Director, Division of Behavioral Science Research; Mr. Richard Maye, Student Office Assistant; Mrs. Dalia Ducker, Research Analyst; Mrs. Celia H. Jefferson, Administrative Secretary; Miss Gladys Lyles, Faculty Research Assistant; Mr. Donnie Jackson, Student Office Assistant; Miss Jan Robbins, Student Office Assistant; Mrs. Pat Hill, Librarian Accountant; Mrs. Rita Foy, Research Assistant; Miss Ellen J. Knight, Student Typist. SITTING: Mrs. Norma Carson, Senior Research Assistant and Dr. Lewis W. Jones, Research Associate.

Department of Architecture

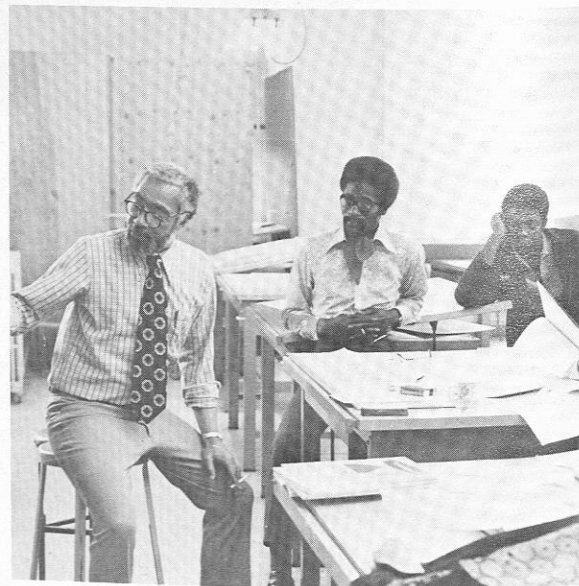
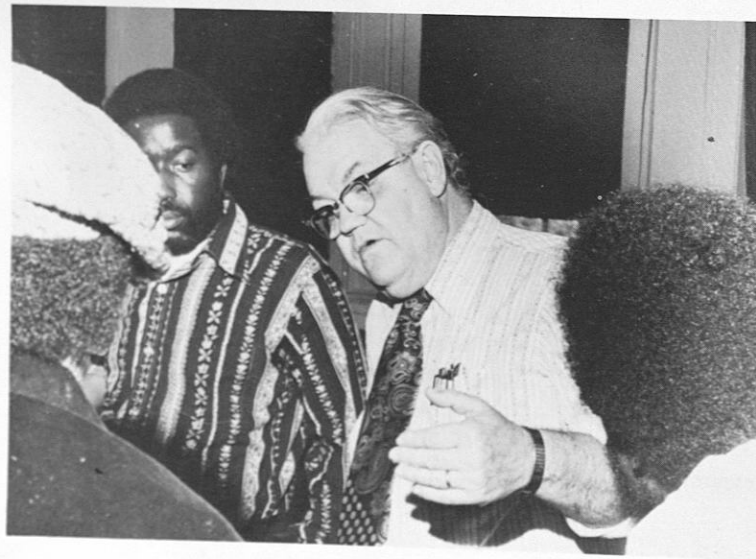
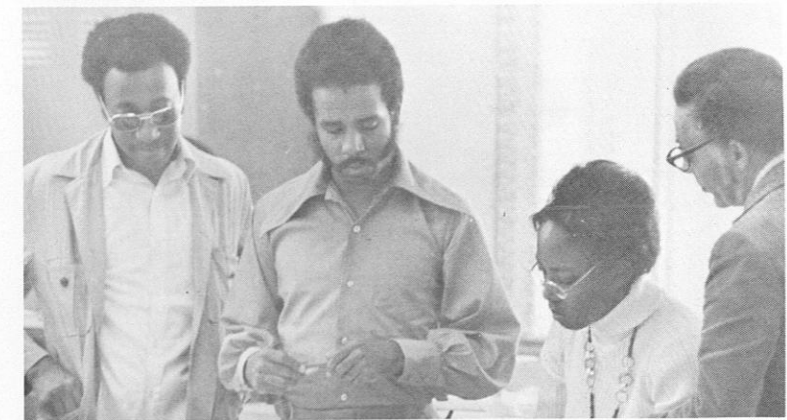
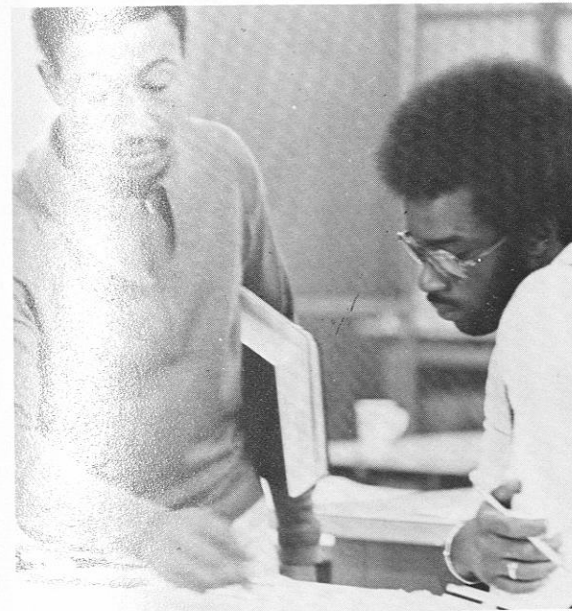
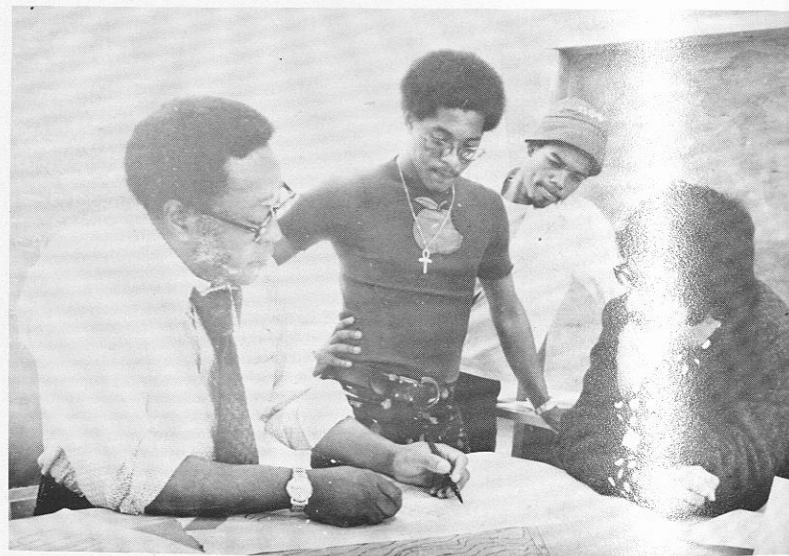
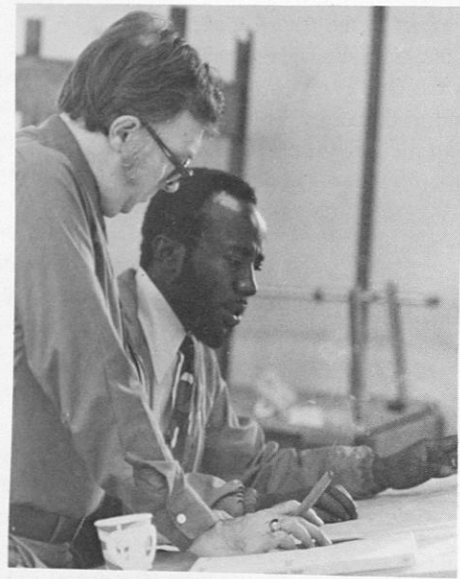

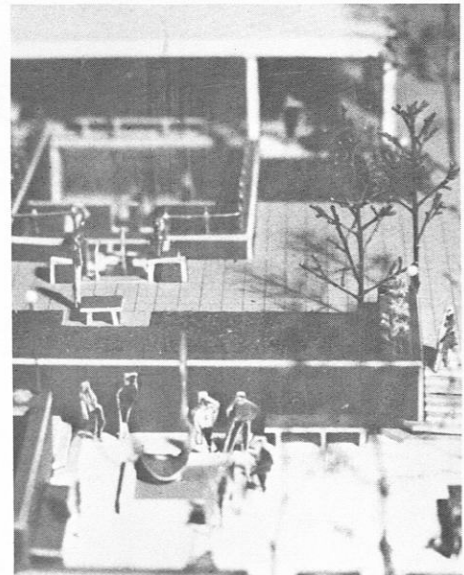
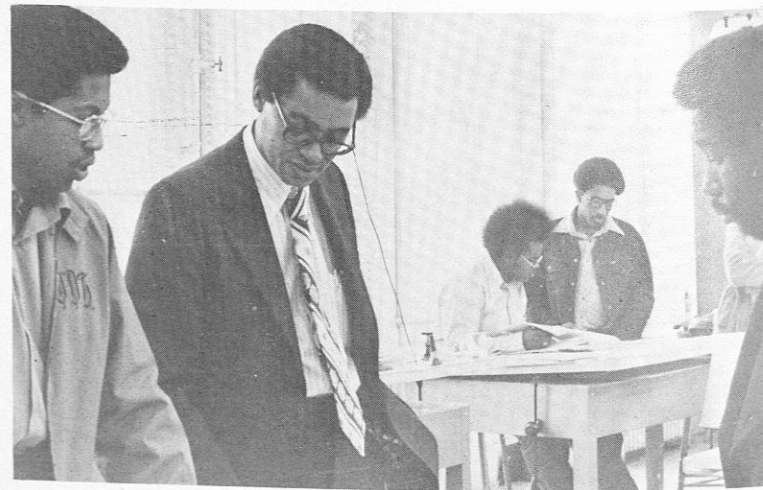
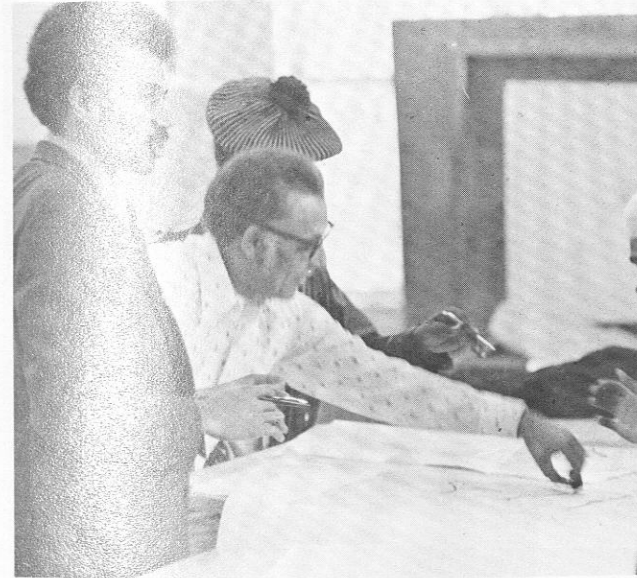

Electrical

Department

Engineering

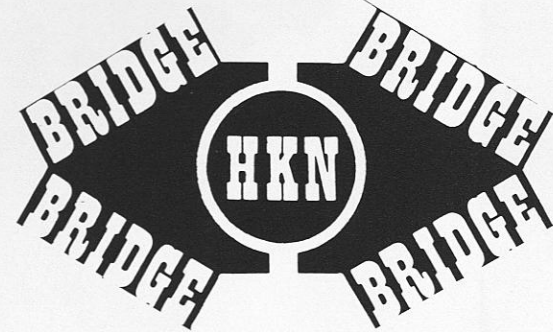

EKN students designing and building teaching aids for freshman students.



LEFT TO RIGHT: L. Wallace, S. Brooks, R. Shields, H. Jacocks.



Jerome D. Hawkins



Electrical Engineering students working on group and individual design projects.

Electrical Engineering Dept.



The Institute of Electrical
and Electronics Engineers, Inc.



Electrical Engineering Dept.

IEEE officers working in Electrical Engineering laboratories.



Department of Agricultural Research

In September 1971, Congress appropriated funds specifically for agricultural research by the Land Grant Colleges of 1890 and Tuskegee Institute. This appropriation resulted in a marked expansion of agricultural research activities. To assist in the administration of the expanded program in agricultural research and in research in the applied and natural sciences, a new administrative division was established within the Carver Research Foundation: The Division of Agricultural, Applied and Natural Science Research.

The initial activities of the Division are directed toward planning the USDA supported agricultural research program to complement teaching, outreach, and other research activities. The following are selected examples of the research:

Under Dr. Booker T. Whatley: Sweet potato breeding to develop a variety of sweet potatoes that can be used as a substitute for corn in livestock feed.

Under Dr. P. K. Biswas: Studies to develop a method to make maximum use of weather in control of weeds in field and vegetable crops.

Under Dr. Ronald A. Chung and Dr. Bernadine Tolbert: A study of the relationship between nutrition and disease in the population served by Tuskegee Institute's outreach programs.

Under Dr. E. M. Jenkins: Survey to determine the major nutritional and infectious disease problems of swine raised in Southeast Alabama.

The position of USDA Liaison Officer was established by mutual consent between USDA and Tuskegee Institute to be filled by a USDA employee. This position was established to strengthen relationships and facilitate cooperation between USDA agencies and Tuskegee Institute in areas of mutual interest in extension, research, teaching, and employment. It was through the Liaison Officer that a number of students obtained summer employment in 1972 with USDA agencies.

Students in Food Science and Veterinary Medicine Who Worked With USDA the Summer of 1972:



Dr. Bernadine Tolbert, Assistant Professor in Food Science, conferring with Miss Loretta Jackson.



Mr. Howard Blatt



Mr. Lawrence Wallace



Mr. Jorge Reyes-Raices



Dr. Saul T. Wilson, Jr., Liaison Officer, conferring with Mr. Michael Blackwell



Miss Cynthia Valentine

Division of Agricultural, Applied and Natural Science



Dr. Saul T. Wilson, Jr., Division Director and USDA Liaison Officer

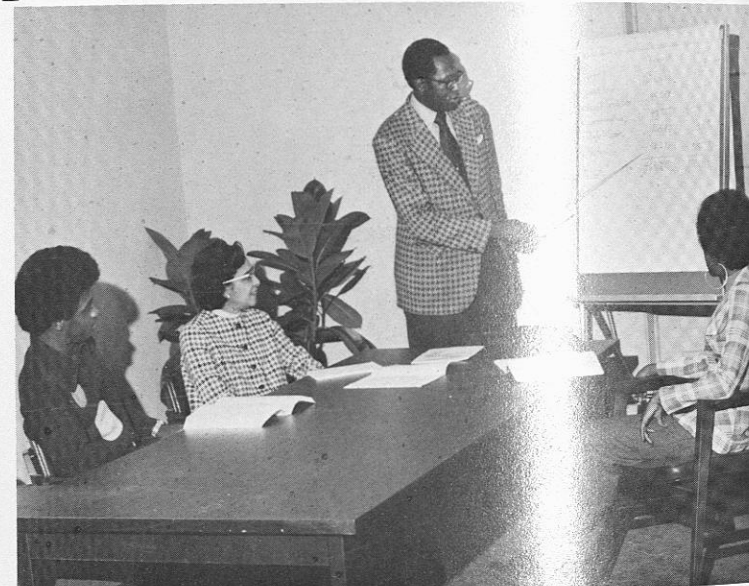

Mr. Smith A. Atwater, Administrative Assistant
Staff Conference with Mr. Atwater, Mrs. Rabb, Dr. Wilson, and Miss Barber



Mrs. Marianna H. Rabb, Secretary



Miss Ernestine Y. Barber, Stenographer

Distinguished Visitors to the Agricultural Research Farm



Secretary of Agriculture Earl L. Butz, October 13, 1972:
LEFT TO RIGHT: Dr. B. T. Whatley, Dr. Saul T. Wilson, Jr., Secretary Earl L. Butz, Mr. Arthur P. Cook, Mayor Johnny Ford, Mr. Winston "Red" Blount, Attorney Fred Gray, Mr. A. G. Gaston.



U.S. Congressman Bill Nichols, October 18, 1972: LEFT TO RIGHT: Dr. B. D. Mayberry, Congressman Bill Nichols, Dr. B. T. Whatley, Mr. Darbie M. Granberry.



Trustees of the Carver Research Foundation: LEFT TO RIGHT: Dr. Lloyd Cook, Dr. Saul T. Wilson, Jr., Dr. Wesley Nelson, Dr. Harold Lucien, Dr. E. L. Jackson, Dr. Jessie Bernard, Mr. H. K. Logan, Dr. L. H. Foster, Dr. C. W. Shilling, Dr. P. K. Biswas.



Mr. and Mrs. William Vanderbilt: LEFT TO RIGHT: Mr. Vanderbilt, Mrs. Vanderbilt, Dr. Saul T. Wilson, Jr., Dr. B. T. Whatley.

School of Education

THANK YOU PARENTS
FOR 825 STUDENTS
IN
TEACHER EDUCATION



Dr. William A. Hunter, Dean, School of Education



Mrs. Ina M. Callahan
Assistant Dean for Academic Affairs



Mr. Frank E. Cyrus
Assistant Dean



Mrs. Geraldine D. Clarke, Secretary to Dean



Mrs. Cheryl Y. McCarty, Secretary to Assistant Dean



SCHOOL OF EDUCATION STUDENT STAFF (Standing, L to R) Graduate Assistants Columbus Wansley, Solomon Ferguson, Hetty Beard, Donella McIntee and Henry Miller. (Seated, L to R) Sarah Moultrie, Clerk Typist, and Deloris Sharp, Graduate Assistant.



Mrs. Mildred B. Hoffman, Secretary to Education Faculty

Department of Foundations, Administration and Psychological Studies

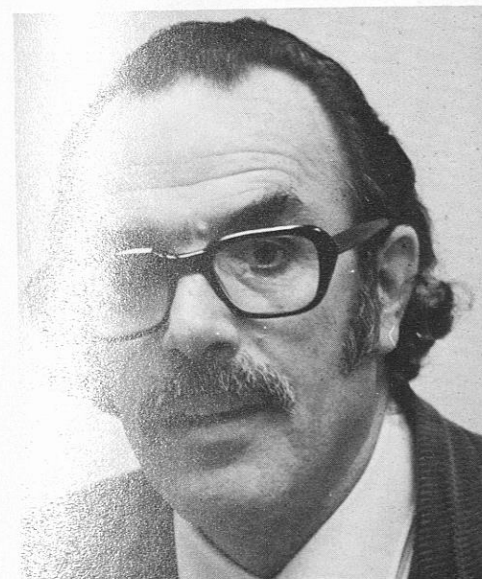

Dr. H. Noori, Associate Professor
Educational Foundations



Dr. A. M. S. Rao, Prof. of Psychology and Ms. Gail Grissett, Graduate Asst.



Dr. Evans Harris, Associate Professor
Educational Administration

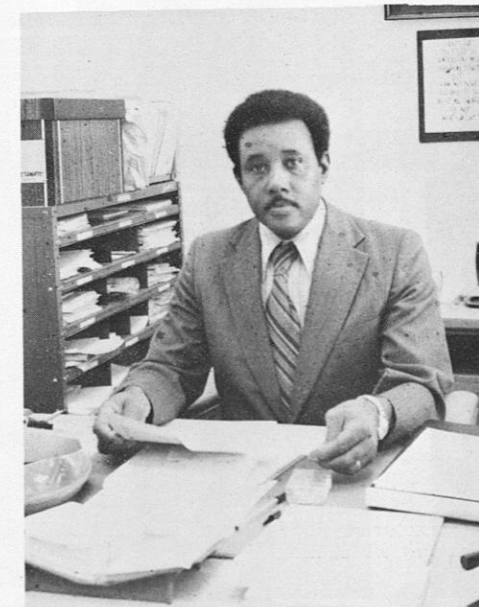

Mr. Frank E. Cyrus, Assistant Professor -
Educational Administration

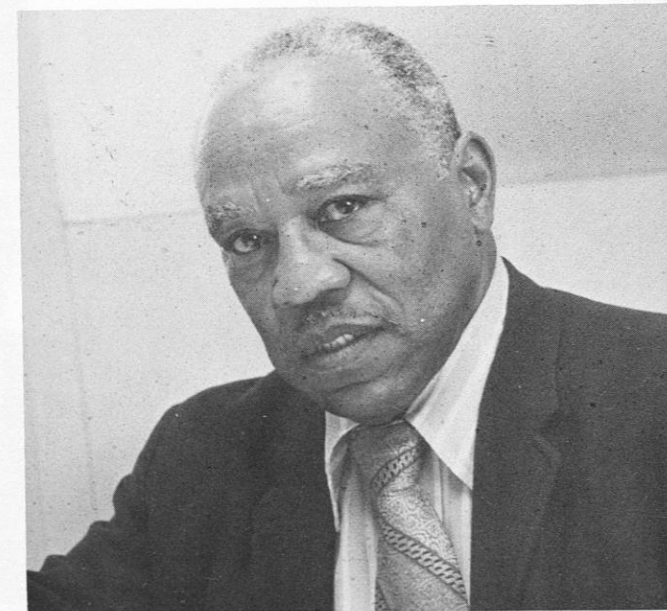

Dr. Withro McEnge, Coordinator
Student Teaching



Secretaries, VTA, (left-right) Ms. Louise Wright, Barbara Haggett, Beatrice Smith, Harriett Pinnock.



Dr. G. W. Taylor, Head (center), Department of Vocational, Technical and Adult Education. (left-right): Mrs. Hale, Mr. Ellis, Mr. Davis, Mr. Fitz, Mrs. Smith, Dr. Strickland, Dr. Miles, Mr. Donald, and Mrs. Robinson.

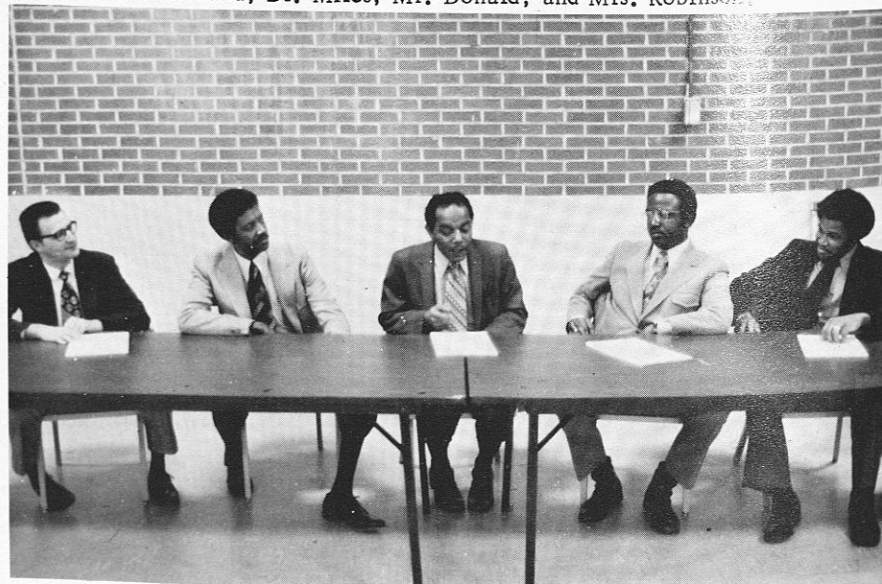

Adult Education Conference (left-right) Drs. Peters, Carson, Pinnock, Miles, and Mr. Allen.

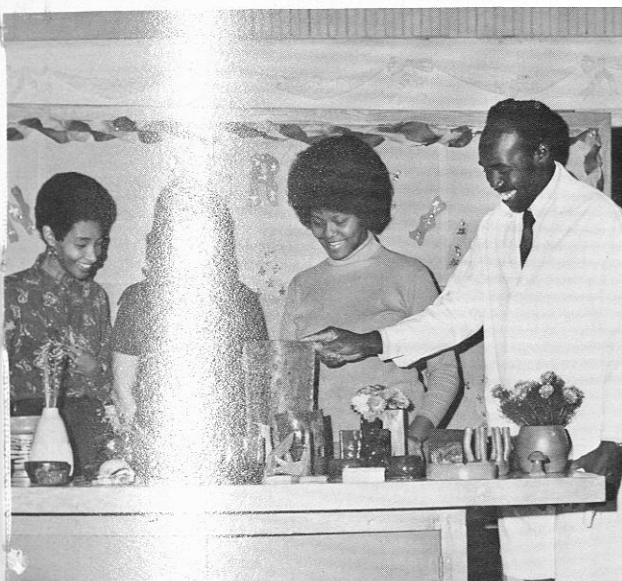

Mr. R. Ellis (right) reviews ceramics project.



Plastics Laboratory for Student in Industrial Arts Education



Mr. E. L. Donald, Vocational Agricultural, reviews class project.

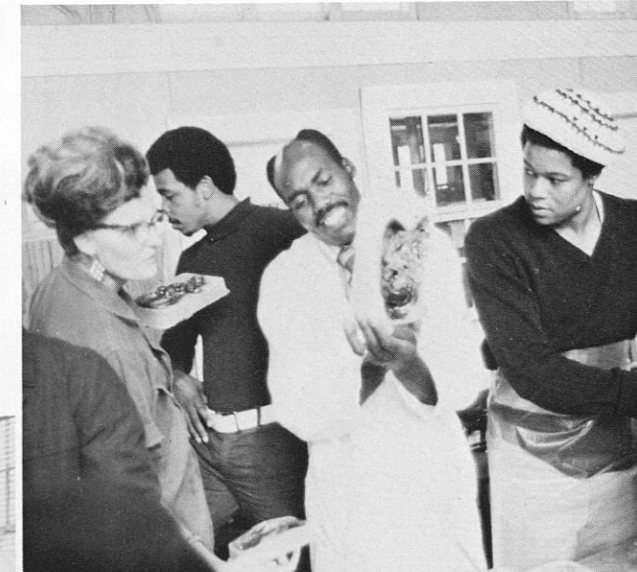

Mr. R. Ellis, Head Industrial Arts Education, supervises class experimentation.



Mrs. Cora Robinson, Home Economics Education, works with students in class project.



Mrs. S. Henson, Fundamentals Class



Students in Fundamental



Mrs. Dorothy Gillim

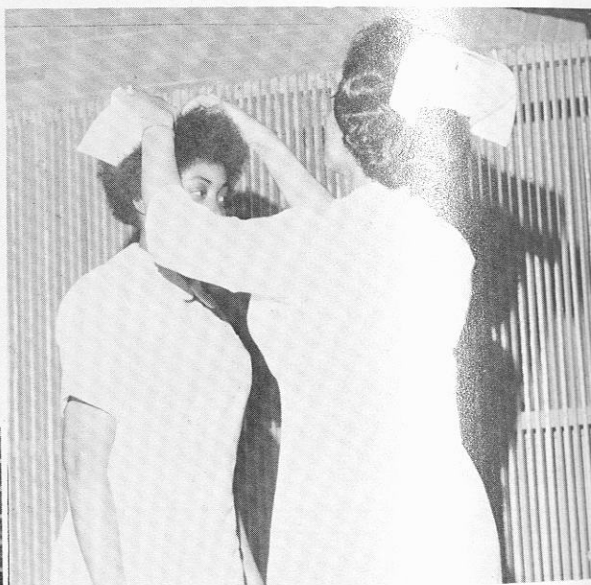

Capping Ceremony

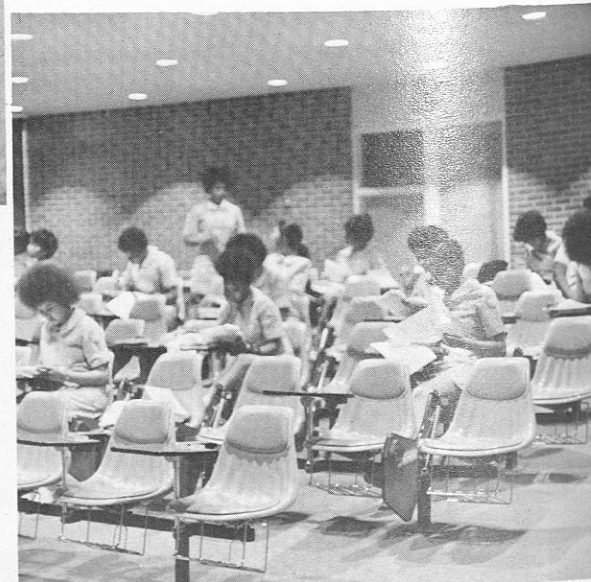

Lecture Demonstration Room

Department of Guidance and Counseling



Dr. Fannie R. Cooley, Coordinator

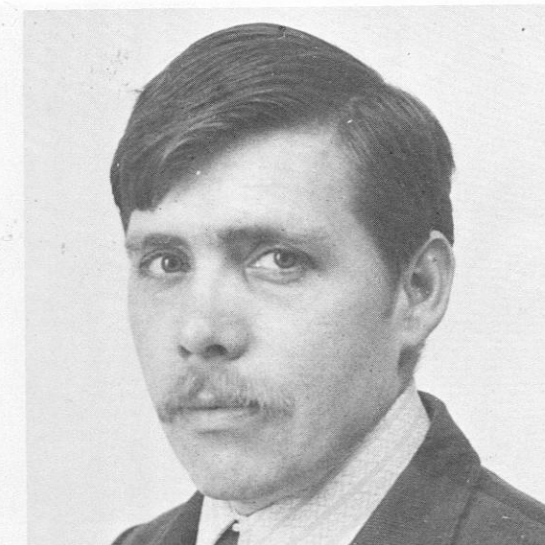

Dr. Richard Hawk, Associate Professor



Mrs. Mary Stephens, Assistant Professor



Ronald J. Green, Graduate Assistant

Department of Teaching Disciplines



Dr. Pearl W. Headd, Coordinator
Elementary Education



Dr. Frankie G. Ellis, Head - Department of
Teaching Disciplines



Mrs. Cornell B. Scott
Coordinator, Special Education



Mrs. Rubye Hornbuckle, Coordinator
Career Opportunity Program



Mrs. Mildred White, Head Start Supplementary
Training Program

SOUTHEASTERN REGIONAL EARLY CHILDHOOD EDUCATION FEDERALLY-FUNDED
PROGRAM PROVIDED GROWTH FOR YOUNG CHILDREN FROM 1970 THROUGH 1973

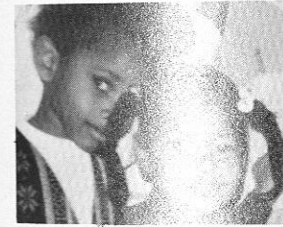

1970 Initial Workshop Group represents Early Childhood Education from eight states.



Mrs. Carol Epstein, Program Specialist, speaks to the 1971 Workshop Participants.



Mr. O. M. Bratton, Alabama State Dept. of Education and Mrs. Epstein discuss program
with small groups.



1972 Institute Group in front of Russell Nursery School

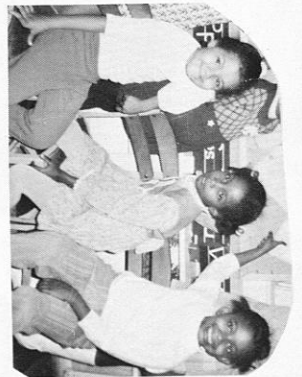



Dr. Mabel Anderson, Albany State College, guides children in Demonstration in Motor Development during 1972 workshop.



Patricia Wilson, Graduate Assistant, Florida and Sister Virginia Bruder, 1971 Participants, Maryland Work on Group Project.



Dr. Barbara Day, University of North Carolina, works with 1972 workshop in "Opening Up Education."

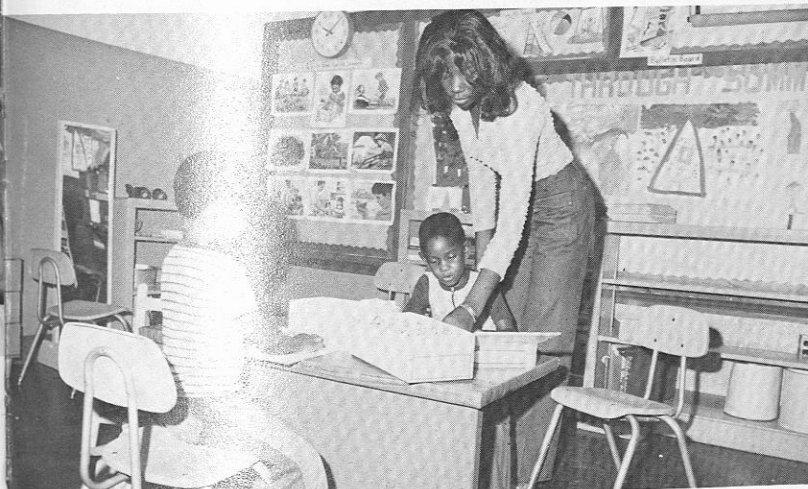

Teacher Aide helps provide individualized



Macon County teachers compliment Tuskegee Institute in In-Service.



The Macon County Branch of ACEI is a result of efforts of directors of the Regional ECE program. Officers represent all Macon County and Tuskegee Institute Programs for Young Children.



Graduate Assistants in Early Childhood Education with Dr. Frankie Ellis in Planning Session.



Mrs. Henderson's children enjoy applying knowledge of the Senses.





Mrs. Mildred White's Lee County Head Start Teachers and Aides work at Humanizing History of Western Civilization.



Laboratory Teachers in the Nursery School and Kindergarten study 144 New Techniques.



Mrs. Judy Nwani's Head Start Supplementary Training class in Art Review work.



Mrs. Arizona Pace, Teacher Aide and COP Trainee, Classroom teacher for individualized instruction at Lewis Elementary School.

Tuskegee - Stillman - Green County Consortium Group visits during American Education Week - Mr. Frank Cyrus, left, Dr. Betty Smith, Director.



Tuskegee Institute Leadership Development Program On-Campus Workshop - Mrs. Mary Clark, fourth from left, Director.



American Education Week



Dr. Pomeroy, Executive Secretary AACTE, congratulates Dean Hunter for outstanding work with AACTE



Dr. Horace Tate - Speaker 1972

American Education Week - Honoring Dean William A. Hunter, Outstanding Educator and President Elect, American Association of Colleges for Teacher Education (AACTE)



Dean Hunter receives gift from Dr. G. Breathett - presented by Dr. Ellis



Dr. and Mrs. Hunter chat with Dr. Pomery at American Education Week reception.



Dean Hunter (left) receives congratulations from President Foster.



Mrs. Zelda Belton



Vice President Jackson presents awards to School of Education scholars (left-right) Ms. Janice Davis, Margaret Peters and Linda Ross.



Honorable Charles Molapa, Minister of Health, Education and Social Welfare, (2d from right) and Mr. Kholi, Kingdom of LeSotho, South Africa, are received by Dean Hunter and Mr. Cyrus.

Distinguished Visitors

International Paper Company Foundation Summer Workshop

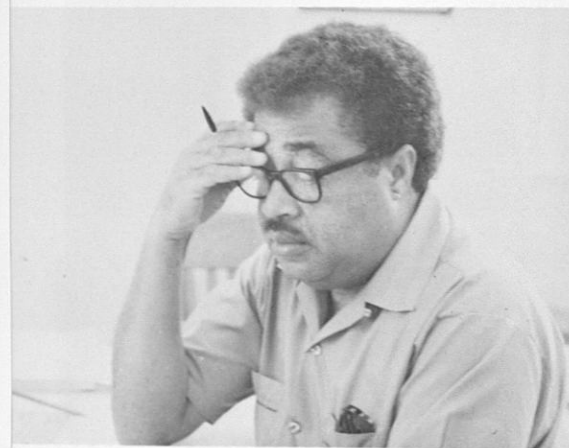

Dr. George Breathett, Director
IPCF Summer Workshop



SUMMER 1973 LECTURE SERIES



Mrs. Ollie Beasley, Administrative Assistant, IPCF



Dr. Paul Wall in conference with Mrs. Baiely and Dr. Rao



Workshop Participants Compile Summer Report ...

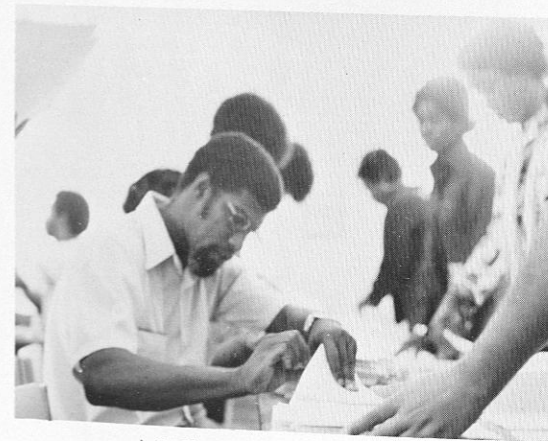

A Full Summer's Work (shop)

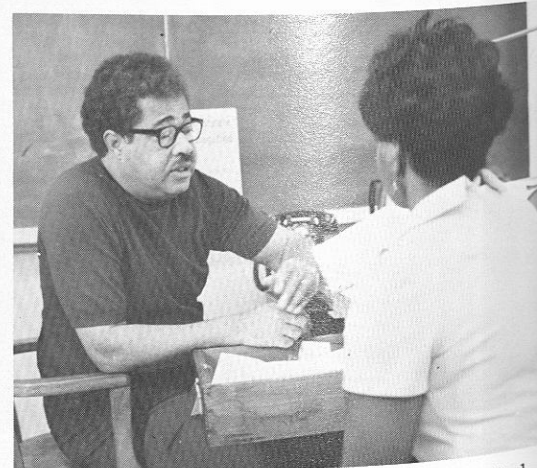

Counseling prospective IPCF graduates, a vital activity for program director

Mr. Barry E. Williams, Secondary Education



Department of Health, Physical Education and Recreation

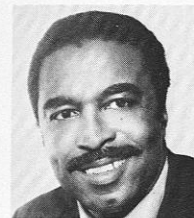

Dr. Howard Davis
Chairman



H. Frank Leftwich
Asst. Department
Chairman



Margaret Chenier
Admin. Asst.



Oscar Catlin
Head Basket-
ball Coach



Tonita Combs
Physical
Education
Instructor

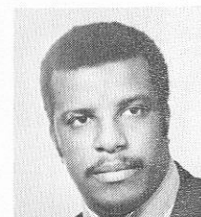

James A.
Martin
Head Baseball
Coach



Dorothy Ashe
P.E. Instructor



Arthur Sawyer
Maintenance Engineer



Frances B. Thomas
Health Education Instructor



Ernie
Montgomery
Head
Swimming
Coach



Haywood Scissum
Head Football
Coach



Rebecca
Jackson
Director of
Women Sports,
Physical Edu.,
Instructor

Staff



Physical Education Is Knowledge



Skills

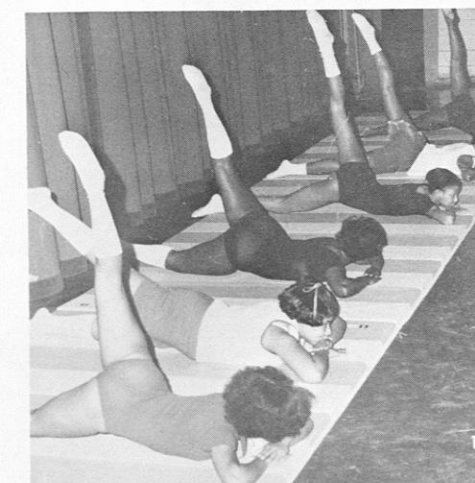

Action

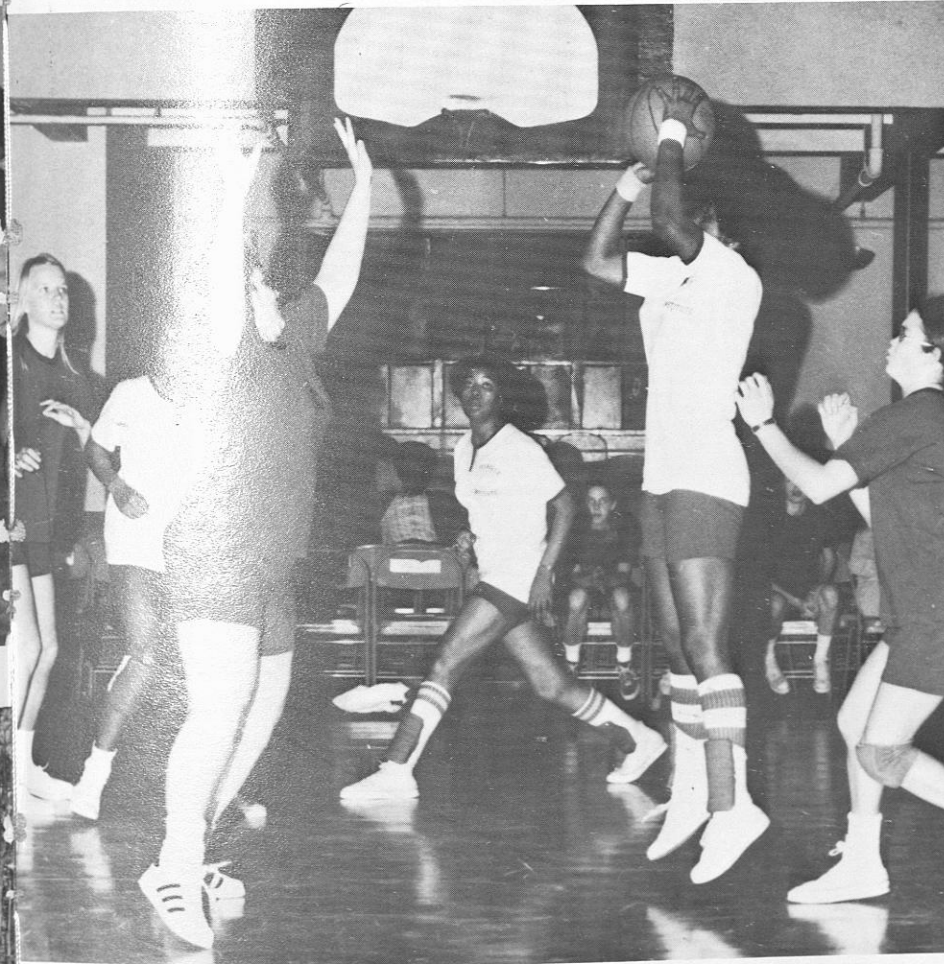
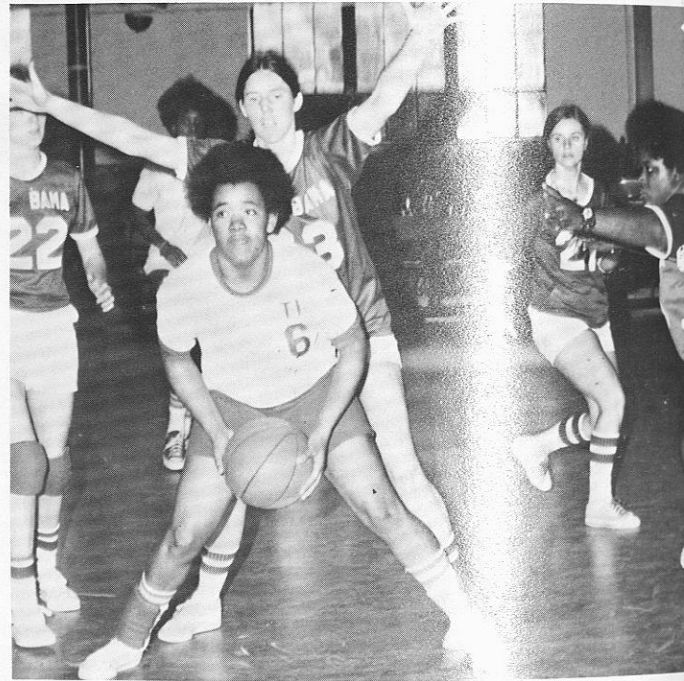
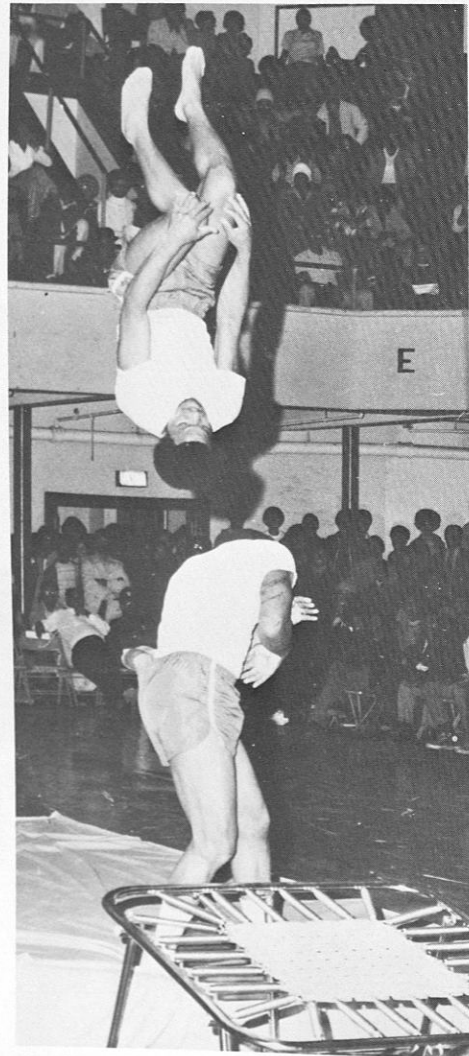
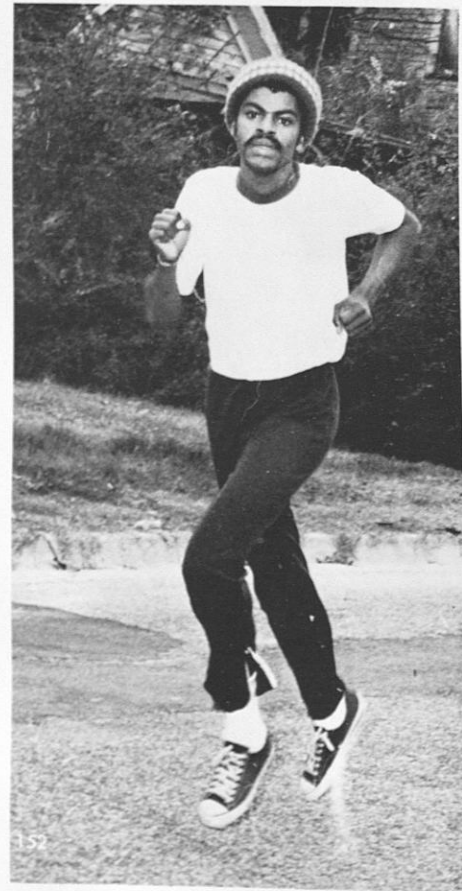

Fun

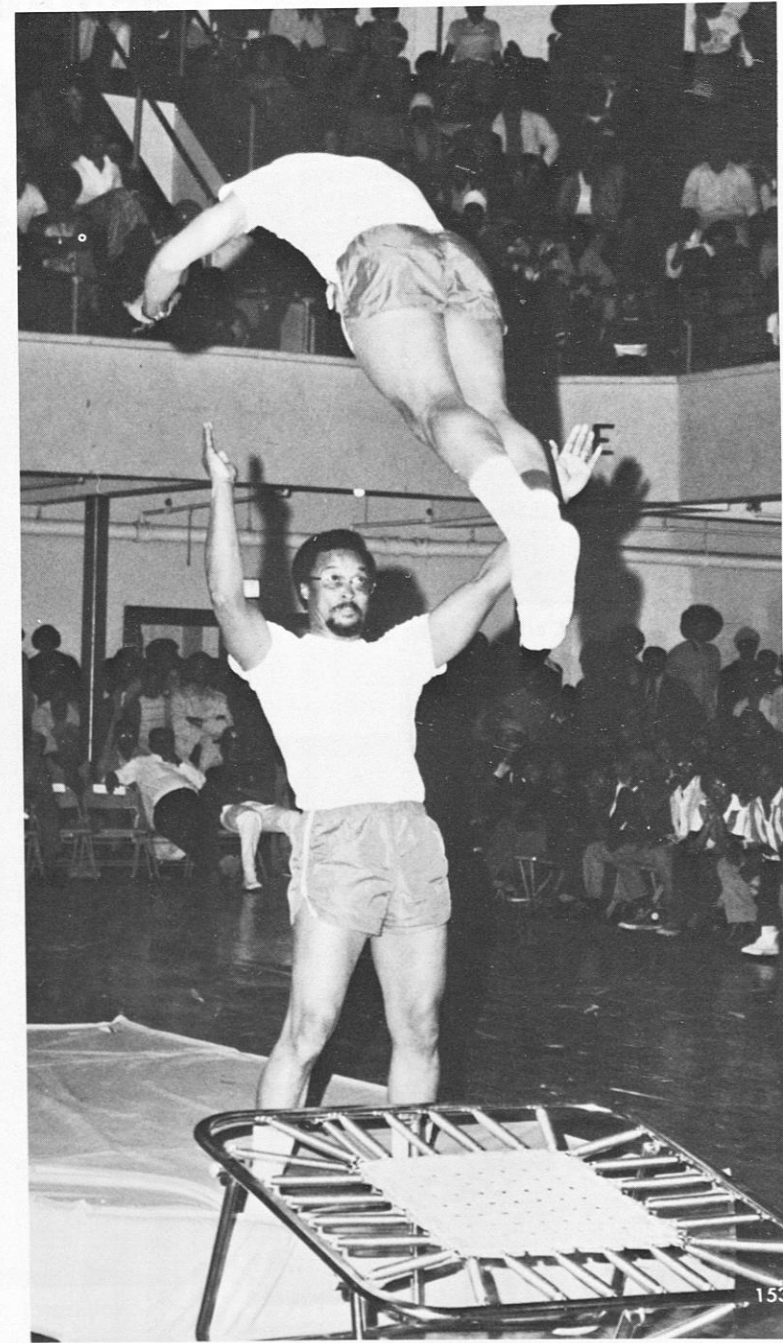

School of Nursing



Mrs. Queen E. Carter, Acting Dean



Mrs. Elizabeth Richardson



Mrs. Phyllis Farthing, Instructor

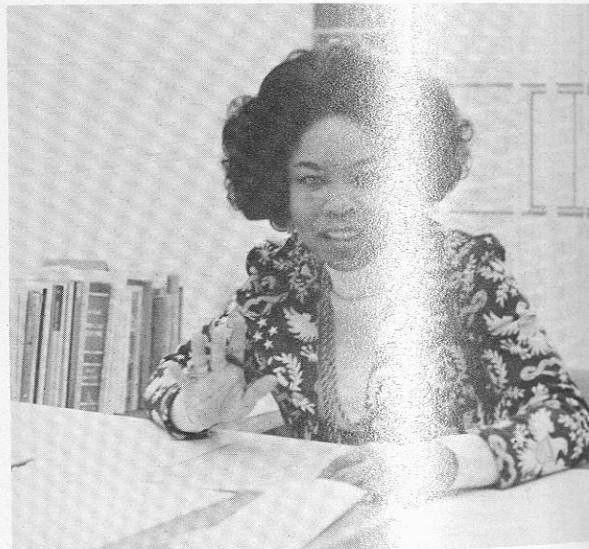

Ms. B. Wilson, Instructor



Ms. Lula Whigham, Instructor

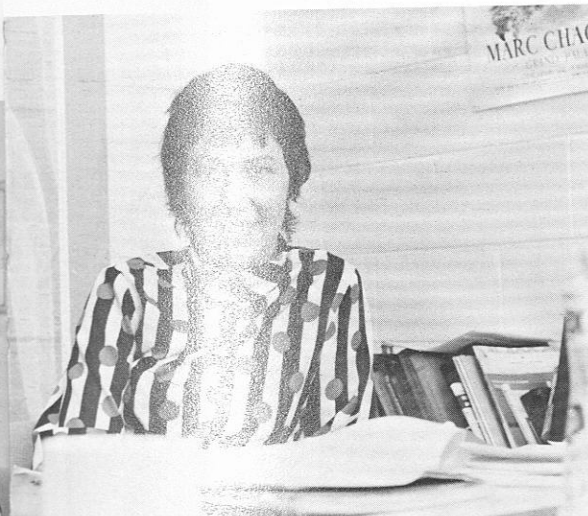

Mrs. Christine Mirsky, Instructor

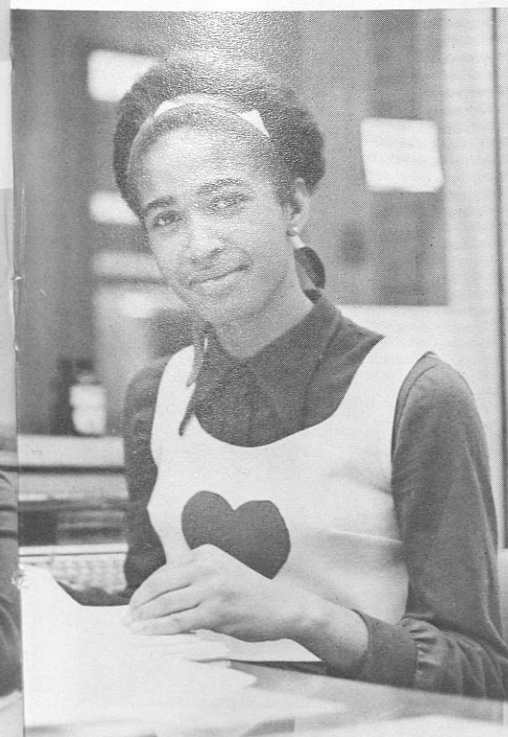

Mrs. Olivia La Pread



Mrs. P. Jones

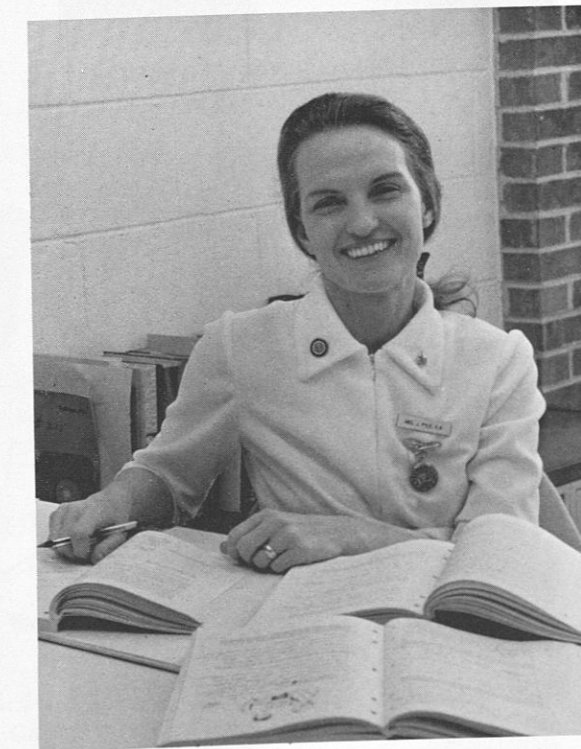

Mrs. Janice Pyle, Instructor



Ms. Barbara Caffey, Secretary



Mrs. Merriam Douglass, Director Curriculum Modification Project



This year the enrollment in AFROTC is a total of 148, with 52 of these cadets enrolled in the Professional Officer Course which leads to a commission as a Second Lieutenant. Last School year, 21 cadets were commissioned and put on active duty.

The AFROTC program at Tuskegee Institute enrolls students in the two-year and four-year programs. The programs are available for women and men students to enter and pursue a commission.

AFROTC offers scholarships to students in the two-year and four-year programs who meet the application requirements. These scholarships cover full tuition, fees, and \$100.00 per month. Presently, there are 20 cadets on AFROTC scholarships.

The AFROTC staff consists of four officers and three Non-Commissioned Officers.



Major Richelieu N. Johnson, Professor of Aerospace Studies and AS400 Instructor



Captain Raymond R. Cook, AS100 Instructor and Commandant of Cadets



Captain Melvin G. Ross, Jr., AS200
156 Instructor and Administrative Officer



SSgt. Alexander P. Alston
Chief Administrative Division

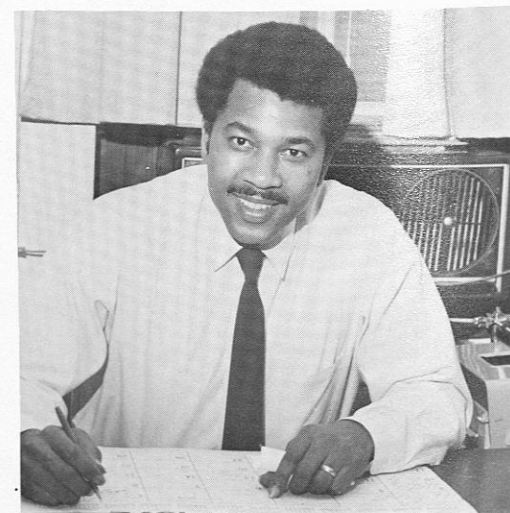

SSgt Vernon Gray
Personnel Supervisor

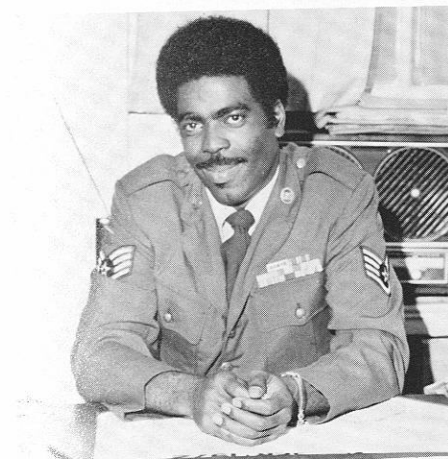

SSgt Willie J. Lenard, Administrative Specialist



Captain Robert W. Western, AS300
Instructor and FIP Ground Instructor



Cadet Captain Ronald Durrah, Cadet 1st Lt. Samuel L. Love, and Captain Robert W. Western. Captain Western is the FIP Ground Instructor



Army ROTC

The Army ROTC Program at Tuskegee Institute has as its objective to place on active duty Lieutenants who will demonstrate dedication to their assignments; willingly accept responsibility; think critically and creatively; and who have the ability to communicate with clarity and precision.

In today's modern volunteer army the Officer Corps must be better educated, more versatile, and have a higher degree of professionalism than ever before.

In educating the students in ROTC at Tuskegee to meet these challenges, changes in teaching techniques, curriculum and leadership development have been made. The curriculum of the Senior Division ROTC has been changed to compliment the students' professional training in his chosen area with leadership training. This leadership training specifically prepares the student to comprehend and cope with tomorrow's challenges.

Students who successfully complete the Army ROTC Training realize a sense of high personal achievement and the self-satisfaction of being able to handle with assurance the many executive challenge in the modern Volunteer Army.



LTC Arthur H. Seabrook, Professor of Military Science discusses Cadre assignments with the new detachment Sergeant Major: SGM James Harris.



CPT Philander K. Ratcliffe, Operations Officer and principal instructor, Junior class, discusses training plans with SFC William N. Roland, Operations Sergeant.



MAJ Ervin N. Page, Adjutant and Principal Instructor Senior class, discusses administrative procedures with SSG Winston L. Baker, Administrative Specialist.



CPT Milton D. Corley, Security Officer and principal instructor, Sophomore class, checks safe security log with SGT Denny Bridges, Supply Specialist.



MAJ Harold R. Williams, ROTC property officer and principal instructor, Freshman class, checks property records with SSG Horace Laws, Supply Sergeant.



Miss Ruth Evans, Civilian Secretary, performs one of her many important duties by phone.

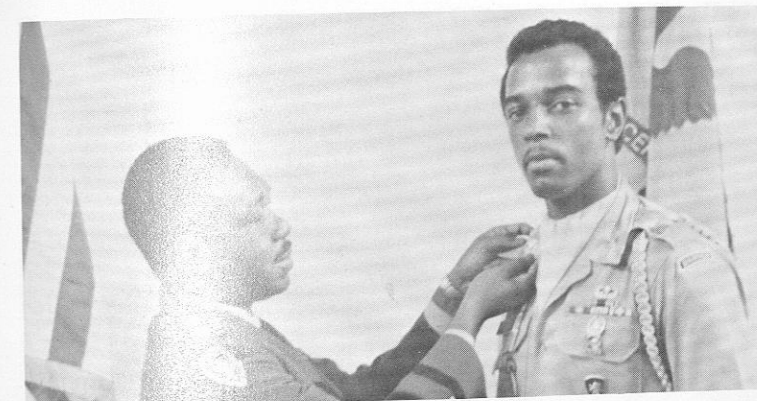

LTC Seabrook, PMS, pins rank of Cadet Lieutenant Colonel on Cadet Thomas Miller, the cadet battalion commander for school year 1972-1973.

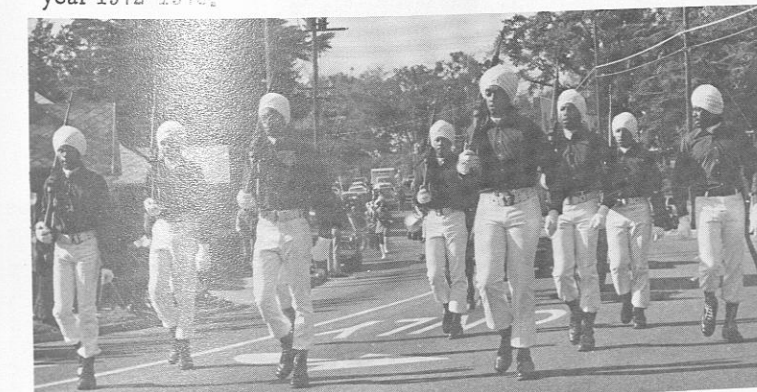

The Pershing Rifle Drill Team always look sharp and snappy. Here they are doing their thing in the Homecoming parade.

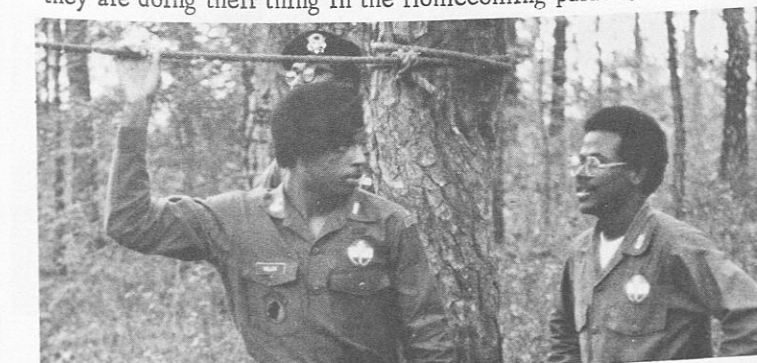

The Cadet Battalion Commander, LTC Miller discusses training with fellow Senior student, Cadet 1Lt Elton Bruce.

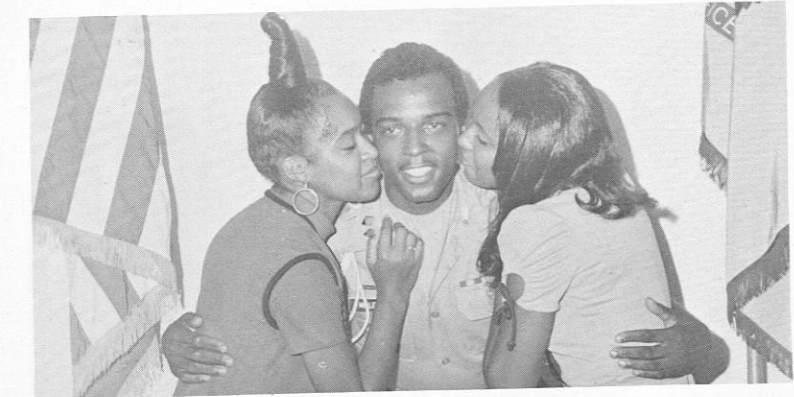

The coed queens also get involved in support of ROTC. Shown here congratulating Cadet LTC Miller are Joan Floyd: Miss ROTC, and Joyce McRoy: Miss Army ROTC.

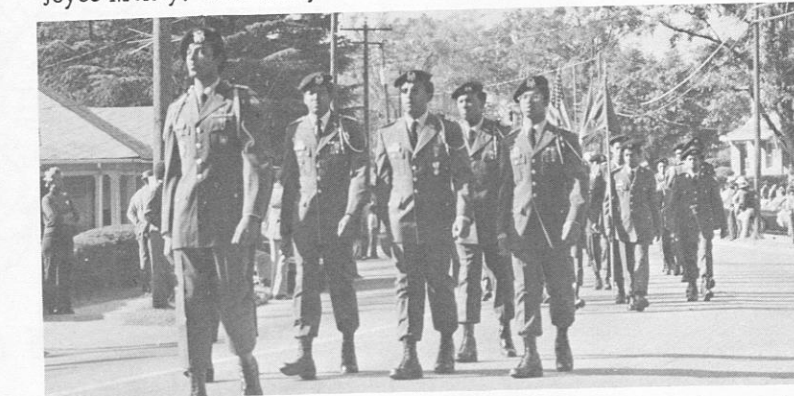

The Battalion Staff, standing tall, looking good, leading the way in the Homecoming parade.



Training in confidence building can be downright risky business; but we learn by doing.



Senior cadets are constantly evaluated by Cadre personnel. Here CPT Milton Corley, Assistant PMS, gives pearls of wisdom to Cadet 1Lt Bruce Brown.



Miss ROTC, Joan Floyd, is always around during ROTC training periods. Here she takes a coke break while observing training.



SGM Royster finally retires after more than 30 years service. Here he receives The Meritorious Service Medal.

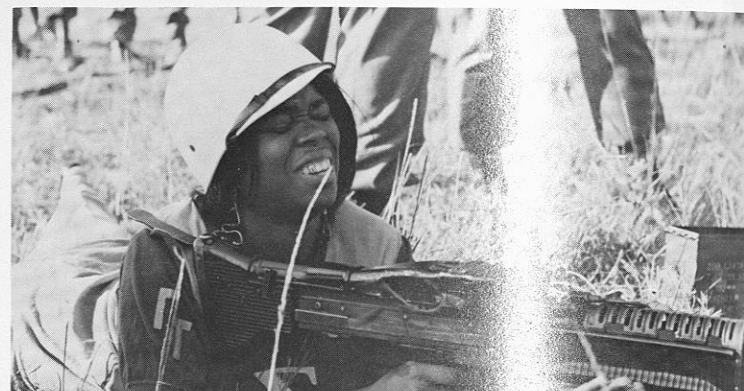

Coeds at Tuskegee show interest in ROTC Training. Here a coed tries her hand at firing the M-60 machine gun during weapons training.



Tiger Chapter, AUSA, the leaders in ROTC, shown here with LTC Seabrook, PMS and CPT Corley, Chapter Advisor.

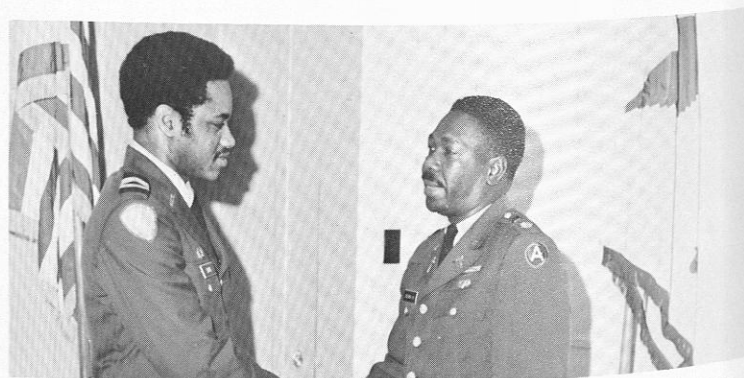

Cadet SFC Hornsby Sams is congratulated by LTC Seabrook upon being awarded an Athletic Scholarship in Football.

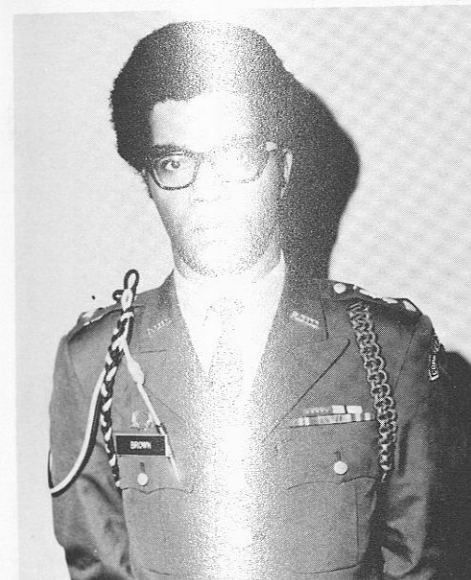

Bruce B. Brown
Senior, Political Science
East St. Louis, Illinois

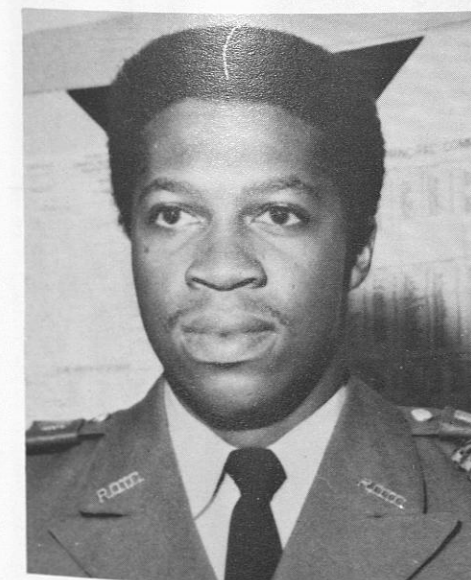

Joe Howze
Senior, Architecture
Birmingham, Alabama



Scabbard and Blade

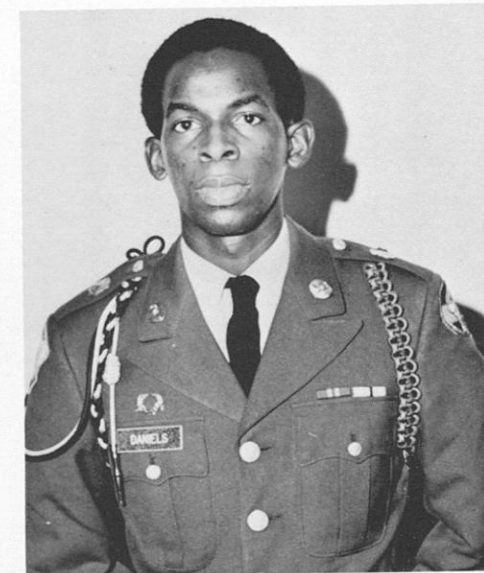

John Daniels
Sophomore, Architecture
Atlanta, Georgia



Walter Bell
Senior, Electrical Engineering
Atlanta, Georgia

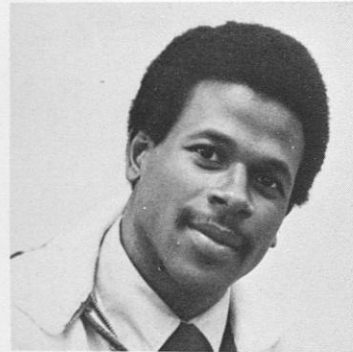

Elton Bruce, 2LT S-4 - Supply Office

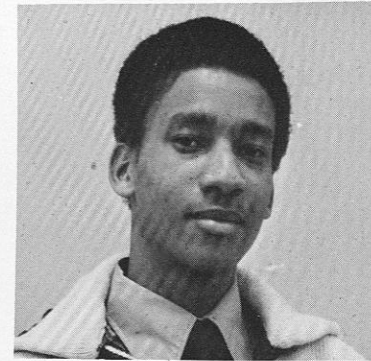

Liston Garfield, 1LT S-4 - Adjutant



Willie Fitzpatrick - CPT, XO Commander



Woodrow Hall, 1LT, XO Executive Officer



Joseph Geathers, 1LT, S-3 Operations Officer



John Williams, 2LT, S-2 Information Officer

The National Honorary Society

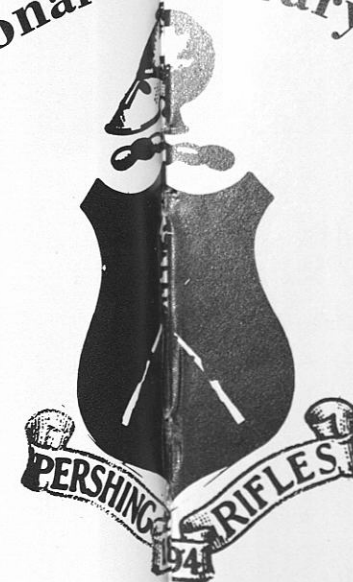

We're
Number
1

Military
Academic
Athletic
Social

1st Place
Regimental
Fancy Drill
1971

Drill
and
Brotherhood ...
The Ties That
Bind

Drill
and
Brotherhood ...
The Ties
That Bind

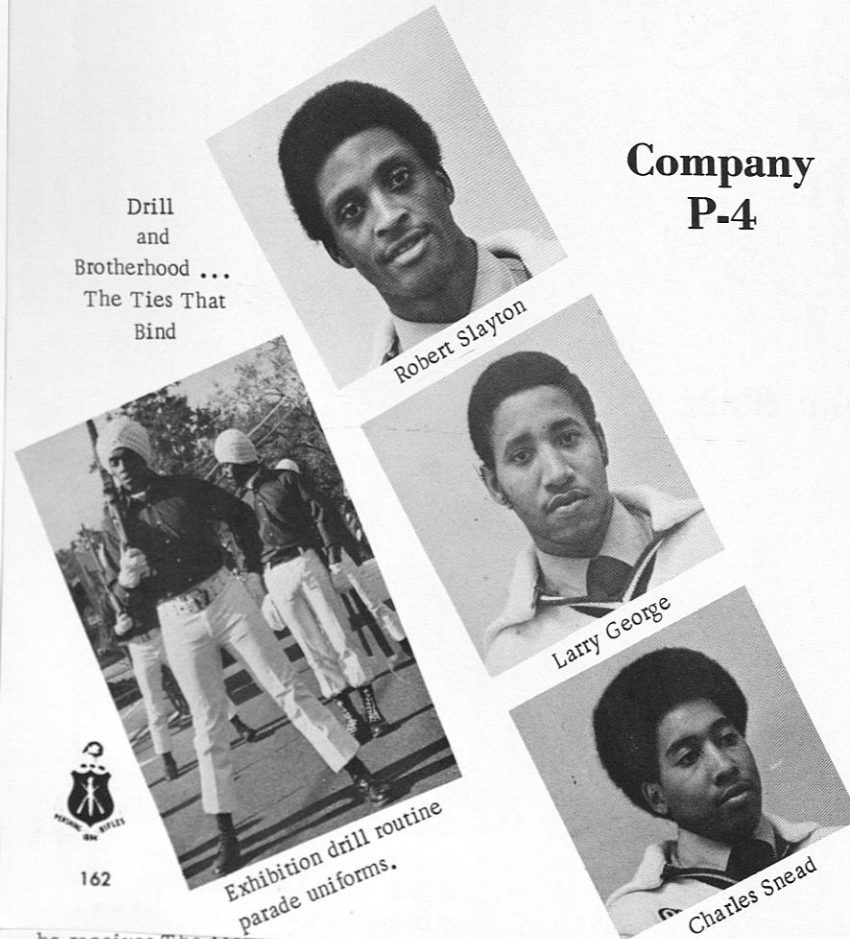

Ronald Blakely



DEPARTMENT OF THE ARMY
200th Ordnance Detachment (GMGS) HAWK
U.S. Army Unit Training Command
Redstone Arsenal, Alabama 35808

28 November 1972

FROM: Lt Thomas H. Brown
200th Ord Det (GMGS) HAWK
Redstone Arsenal, Alabama 35809

TO: LTC Arthur Seabrook
Professor of Military Science
Tuskegee Institute
Tuskegee Institute, Alabama

Dear Sir;

I was more than happy to have had talked with you during our recent telephone conversation. I consider you and your staff at Tuskegee to be among the most capable among military instructors.

Before I graduated from Tuskegee I could not visualize myself as one of those "guys" who would soon be wearing the olive drab of the U.S. Army, but since I have been in the service I cannot now visualize any other profession that affords a man as many opportunities for responsibility and advancement as does the Army.

I have been praised and awarded on numerous occasions for my ability as a leader, but within myself I know that whatever abilities I have as a soldier and leader, I owe completely to you, your staff and the faculty at Tuskegee Institute.

I am proud to tell anyone that I am a product of Tuskegee and that the ROTC department there is among the best. A cadet from Tuskegee can compete with any individual from any other school including the service academies.

Tell all of the cadets at "Skegee;" those who remember me and those who never knew of me that basically I am the same old "T. Brown," but now I feel much more mature and much more aware of my future and myself. Also tell them that when they come on active duty not to rest until they receive a command. I am the Commander of a 55 man Hawk Missile Maintenance Detachment and I love everything about my job, even though my MOS is Supply Management.

Well sir, now I will close, but I do appreciate your assistance in applying for this fellowship and thanks again to you and your staff while I was in school at Tuskegee.

/s/Thomas H. Brown
/t/THOMAS H. BROWN
2LT, OrdC
Commanding 200th Ord Det

A recent graduate expresses his feelings and thanks to the faculty and the Army ROTC Department for the leadership training he received while in college.



Miss Army R.O.T.C.

DeJOYCE McROY - Libra; Social
Work; Cocoa Beach, Florida;
Senior; Hobbies: Cooking, Sew-
ing, Swimming, Dancing, and
People



SHARON J. ABRAMS

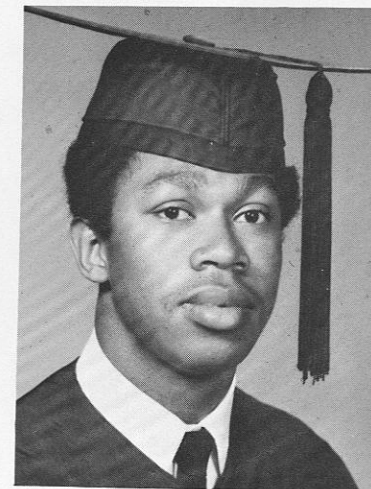

RICHARD ALLEN

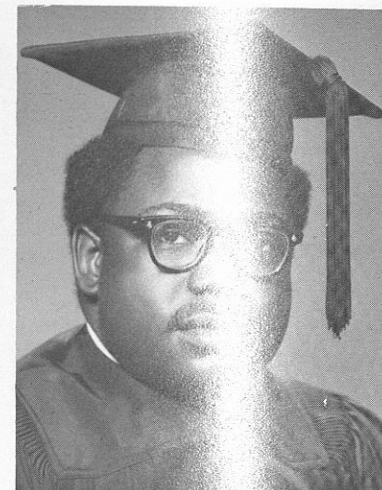

LUTHER D. AUSTIN - Cancer; Electrical Engineering, School of Engineering; Montgomery, Alabama; A&A, I.E.E.E.

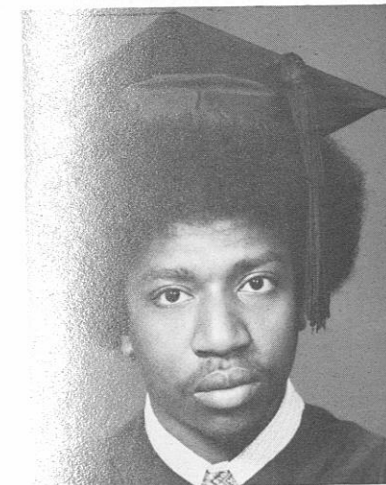

JAMES I. BEACHER - Gemini; Biology, School of Arts and Sciences; Grady, Alabama; National Black Science.

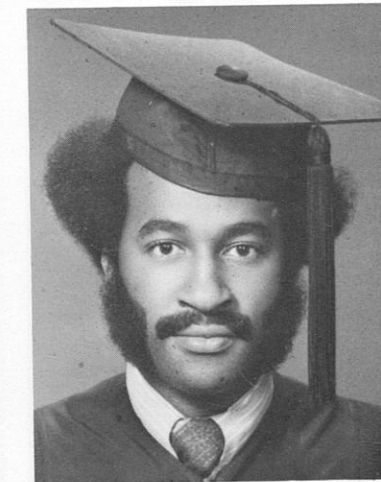

WALTER BELL

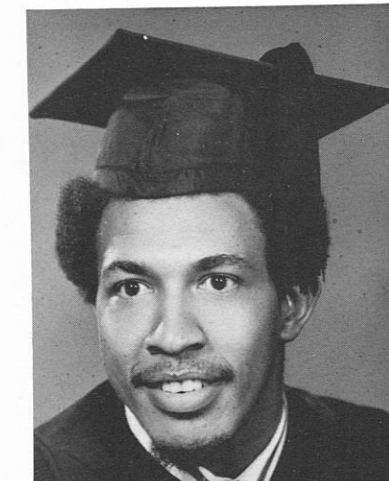

MICHAEL J. BELLAMY - Aries; Political Science, School of Arts and Sciences; Phenix City, Alabama; Political Science Club - Treasurer, Pre-Law Club - Vice President.



MONICA L. AUSTIN



BONITA M. BALKCOM - Libra; Home Economics Education, School of Education; Americus, Georgia; Home Ec. Club and Majorette Captain.

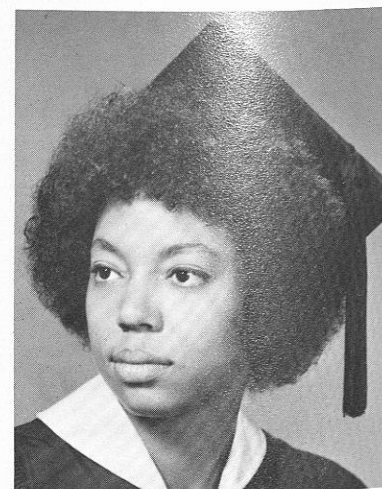

YOLANDA E. BALL - Leo; Physical Education, School of Education; Montgomery, Alabama; Phys. Education Club, AAHPER.



CHERYL ANN BELLE - Cancer; Math, School of Ed.; Far Rockaway, N. Y.; Delta Sigma Theta, Inc., Pre-Alumni Club, Who's Who Among Students in Am. Univ. and Coll., Alpha Kappa Mu, Beta Kappa Chi, Pi Mu Epsilon, Tuskegee Christian Choir, Mt. Calvary Sr. Choir, Honor Roll, Dean's List.



SHIRLEY ANN BENDER



LAURENE M. BENNETT - Gemini; Social Work, School of Arts & Sciences; St. Louis, Missouri; Angel Flight, Pre-Alumni Club.

Seniors

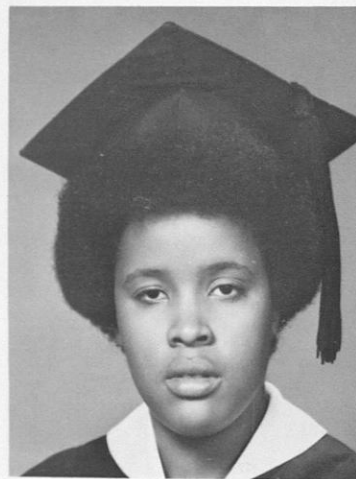

CAROLYN DIANE BETTIS - Libra; Business Management, School of Applied Sciences; Prichard, Alabama; Delta Sigma Theta, Inc.



SANDRA ELAINE BOOKER - Virgo; Biology, School of Arts & Science; Pensacola, Florida; Delta Sigma Theta Sorority.

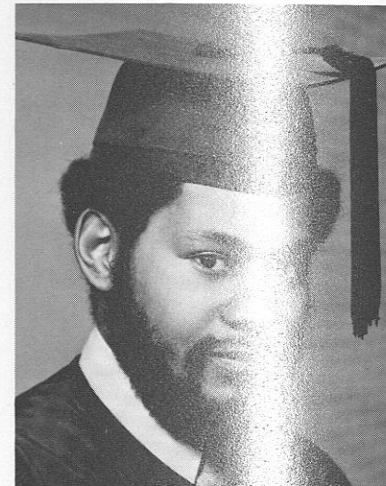

GARLAND A. BORDEN

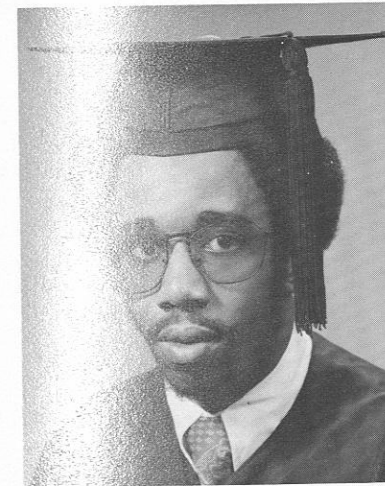

ROBERT LEWIS BROWN, JR. - Sagittarius; Architecture, School of Applied Sciences; Dublin, Georgia; Editor - Campus Digest, Alpha Kappa Mu, American Institute of Architects.



SAUNDRA JOHNSON BROWN - Libra; Nursing, School of Nursing; Chattanooga, Tennessee; Chi Eta Phi Nursing Sorority, Alabama Student Nurses Association.



ELVA ELIZABETH BRYANT - Capricorn; Elementary Education, School of Education; Gary, Indiana; Swing Phi Swing Social Fellowship, Inc., Pre-Alumni Club, SNEA.



EVER C. GRIER BRADDY - Gemini; Business Management, School of Applied Science; Philadelphia, Pennsylvania; SAM - Correspondence Secretary.

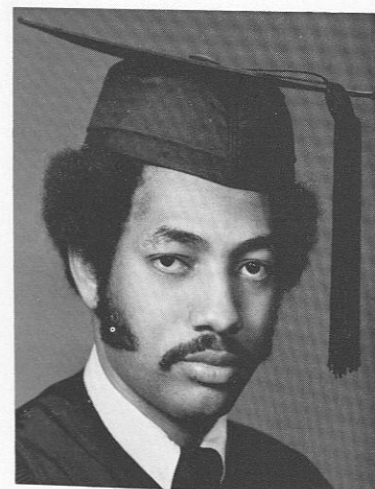

ARTHUR C. BROADY - Sagittarius; Electrical Engineering, School of Engineering; Hernondo, Mississippi; Alpha Phi Alpha Fraternity, Inc., Eta Kappa Nu Eng. Honor Soc., IEEE.

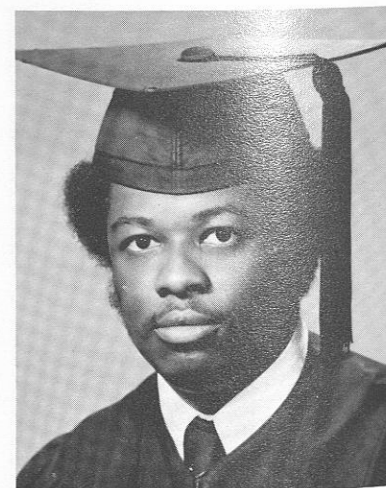

MARVIN Z. BROWN



SADIE CASSANDRA CARTER - Virgo; Business Management, School of Applied Sciences; Montgomery, Alabama; SAM.



SANDRA CASELBERRY - Scorpio; Early Childhood Education, School of Education; Carrollton, Alabama; Angel Flight, Pre-Alumni, SNEA.

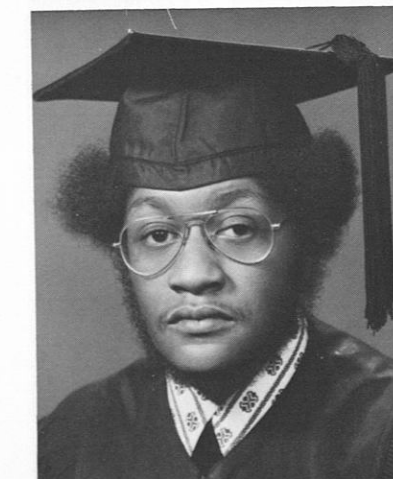

RONALD A. CHANDLER, SR. - Capricorn; Business Management, School of Applied Science; Gary, Indiana; Alpha Phi Omega, Society for the Advancement of Management (SAM).



ARETHA L. CLANCY

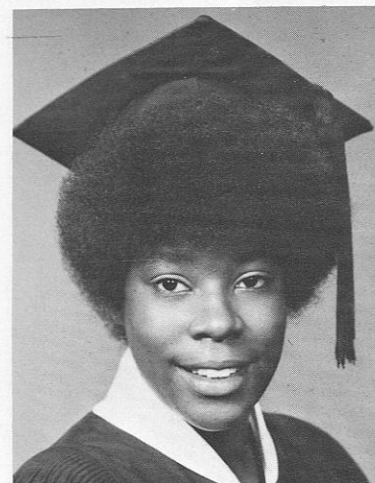

CHRISTINEY CLARK

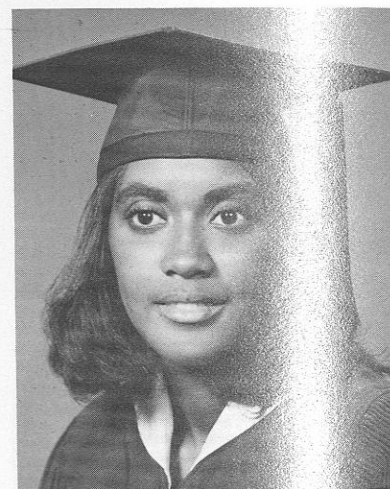

MAPERAL CLARK



SHERRY LISA CLARK



GWENDOLYN CAROLE COLEMAN
- Cancer; Home Economics
Education, School of Education;
Elba, Alabama; Angel Flight,
Tuskeana Staff, Pre-Alumni Club,
Home Economics Club.



DEBORAH YVONNE CRAWFORD -
Pisces; History, School of Arts &
Sciences; Philadelphia,
Pennsylvania; Pre-Alumni, Swing
Phi Swing, Bishop Newman Society,
Academic Appeals Committee.



ELIZABETH CHARLTON - Virgo;
Physical Education, School of
Education; Beaumont, Texas;
Majorettes, Phy. Ed., Majors
Club, AAHPER.

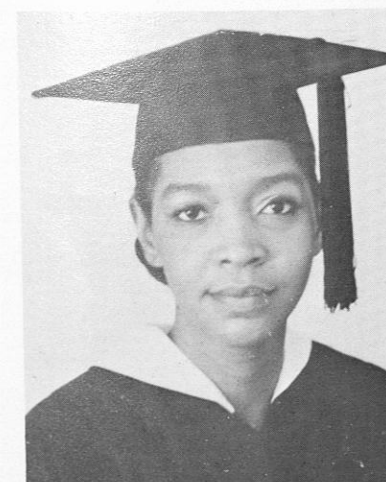

GLORIA JEAN DANLEY - Aquarius;
Nursing, School of Nursing;
Dayton, Ohio; Alabama Student
Nurses Association.

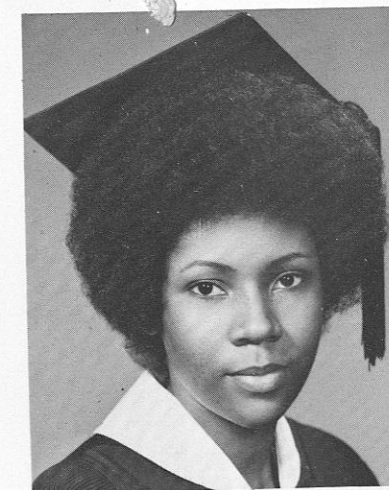

MARVA L. CRENSHAW - Virgo;
Political Science, School of Arts
& Sciences; DeFuniak Springs,
Florida; Delta Sigma Theta, Pre-
Law, Pre-Alumni, Political
Science.



(MISS) WILLIE L. DARBY - Libra;
Chemistry, School of Arts &
Sciences; Opelika, Alabama;
ΔΣΘ, Alpha Kappa Mu Honorary
Society, Beta Kappa Chi Scientific
Honorary, National Black Science
Students Organization.

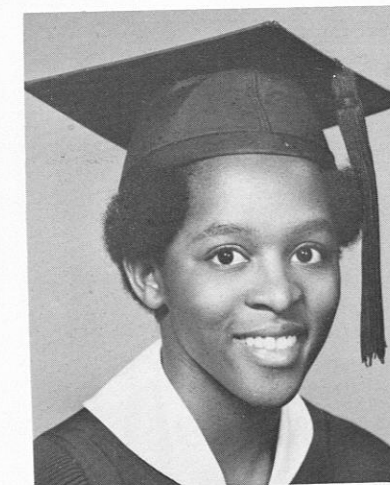

BRENDA J. CUNNINGHAM -
Taurus; Elementary Education,
School of Education; Hampton,
Virginia; Delta Sigma Theta
Sorority.



CLARYCE B. DAVIS - Scorpio;
Clothing and Related Arts, School
of Food Administration Applied
Science; Tuskegee Inst., Alabama;
Chi Rho Alpha Society.

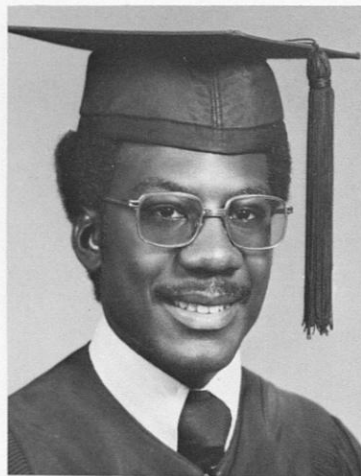

DARRELL BERNARD DAVIS - Taurus; Political Science, School of Arts & Sciences; Orlando, Florida; Alpha Phi Alpha Frat., Political Science Club, Pre-Law Club, AFROTC.



MARTHA R. DOLLAR - Capricorn; Clothing and Related Arts, School of Applied Sciences; Atlanta, Georgia; Cheerleader, Chi Rho Alpha Society.

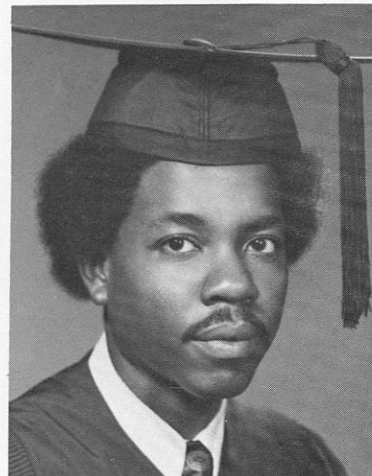

RANSOM E. DAVIS - Libra; Electrical Engineering, School of Engineering; Birmingham, Alabama; I EEE.

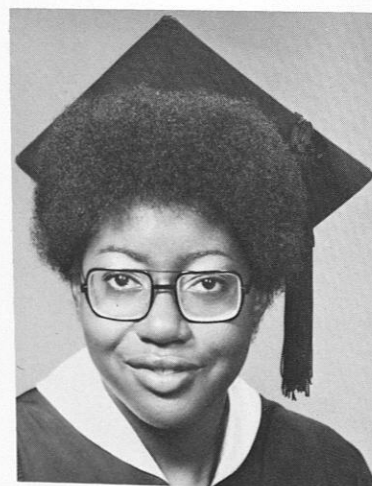

LORETTA V. DOWELL - Scorpio; Social Work, School of Arts & Sciences; Philadelphia, Pennsylvania; Institute Choir, Social Work Club.

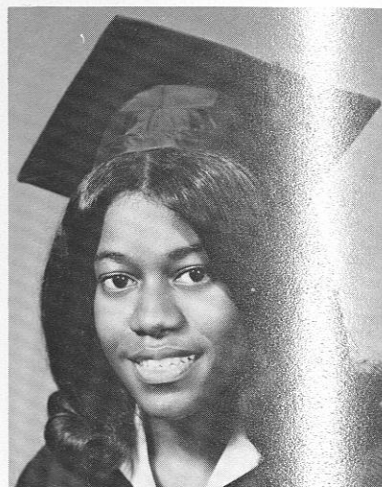

VICKY DENISE DENNIS - Taurus; Elem. Ed., School of Education; Montgomery, Ala.; Alpha Kappa Mu, SNEA (Student National Education Assoc.), Plains Council of the International Reading Assoc.

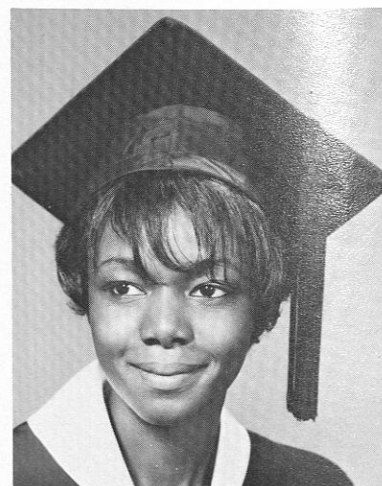

HOLLIE ANN EDDIE

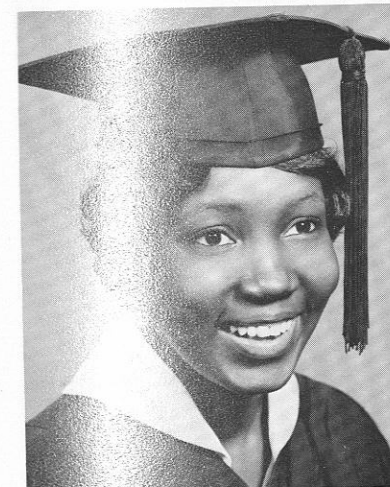

EVELYN EDMOND - Virgo; Clothing and Related Arts, School of Applied Sciences; Stockbridge, Georgia; Chi Rho Alpha Society.



ISABEL EMERSON - Cancer; Social Work, School of Arts & Science; Richmond, California; Social Work Club.



RHONDA JOYDE EDWARDS - Pisces; Business Management, School of Applied Science; Selma, Alabama; SAM, Pre-Alumni Club.



SHIRLEY ANN ENGLAND - Sagittarius; Physical Education, School of Education; Birmingham; Choir, Phy. Ed. Club, AAHPER.



LYNN ELLISON - Libra; Political Science, School of Arts & Science; Pittsburgh, Pennsylvania; Delta Sigma Theta



ANNA L. EPPS

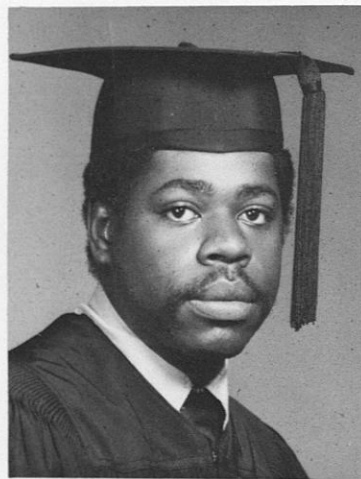

JOHNNY FAIN - Taurus;
Economics, School of Arts &
Sciences; Ashford, Alabama; Alpha
Phi Alpha, Pan-Hellenic Council,
Tuskegee Economics Society.

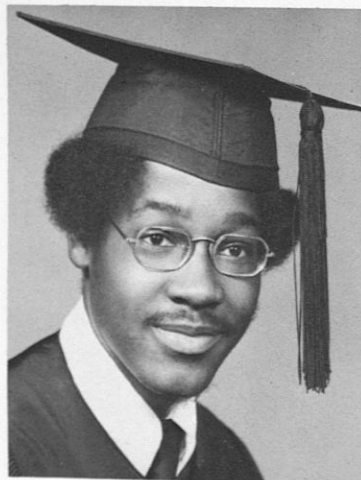

MICHAEL SYLVESTER FITTEN



DELTA ELAINE FIELDS

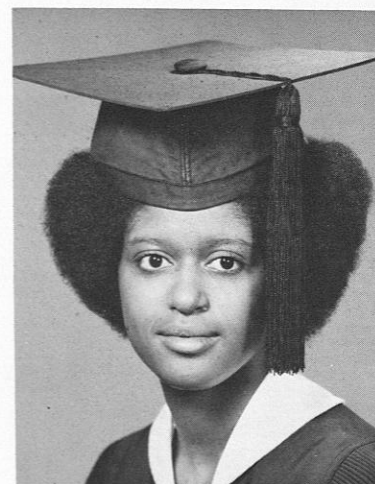

DORIS JEAN FITZPATRICK



DEBORAH A. FIGARO - Scorpio;
Physical Education, School of
Education; Tallahassee, Florida;
Alpha Kappa Alpha, Modern Dance
Club, Physical Education Major's
Club, AAHPER.

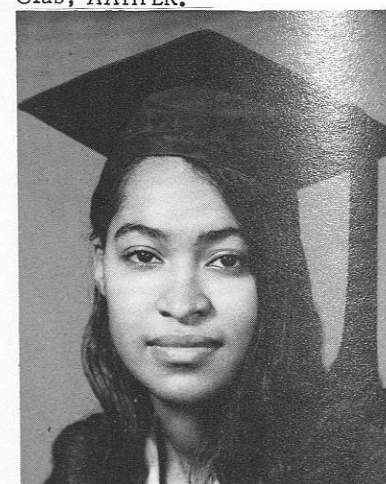

JOAN E. FLOYD

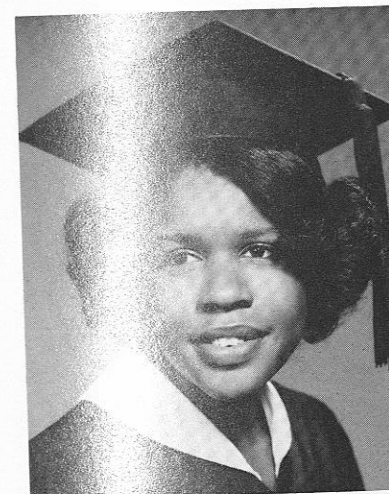

MADLINE G. FORTUNE



SHARON F. GAITER - Pisces;
Business Management, School of
Tuskegee Institute; Leeds,
Alabama; Pre-Alumni Club, SAM
(Society for the Advancement of
Management).



JACQUELINE FOWLER



GRACE EQUGHEART GIBSON -
Aquarius; Business Management,
School of Applied Sciences; Cecil,
Alabama; Delta Sigma Theta,
Inc., Society for the Advancement
of Management.

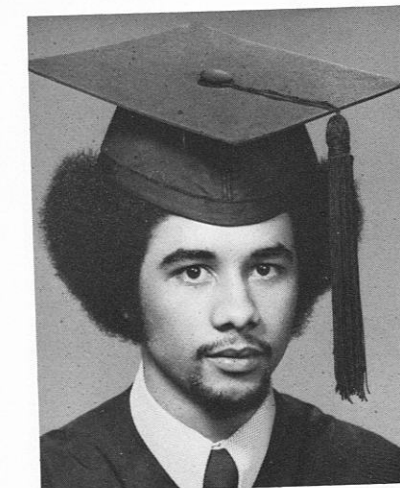

LESLIE L. FOWLER, JR. - Cancer;
Business Adm., School of Applied
Sciences; Cordova, Alabama;
Marching Crimson Pipers, Tuskegee
Staff.



YVONNE B. GODBEE - Aquarius;
Nursing, School of Nursing;
Augusta, Georgia; Alabama Stu-
dent Nurses Association.

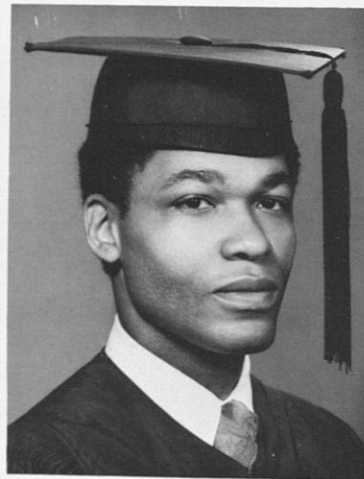

WINFRED N. GRAHAM -
Capricorn; English, School of Arts
& Sciences; Jacksonville, Florida;
AFROTC, Choir, Little Theater.

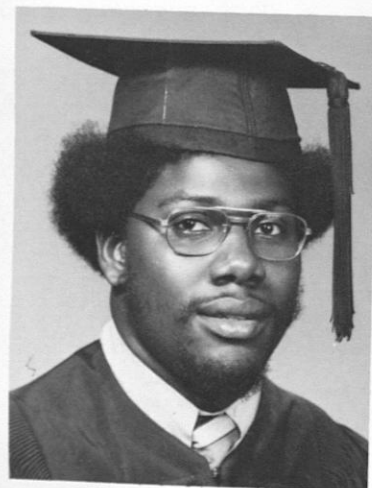

ELDRIGE A. GROOMES - Aries;
Business Management, School of
Applied Sciences; Jacksonville,
Florida; Kappa Alpha Phi, Institute
Bands, Society for the Advance-
ment of Management.

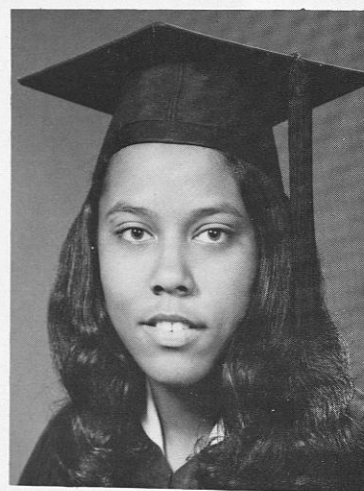

AGNES P. GREEN - Scorpio;
Nursing, School of Nursing; Athens,
Georgia; Alabama Student Nurses
Association, Chi Eta Phi, Nursing
Sorority.

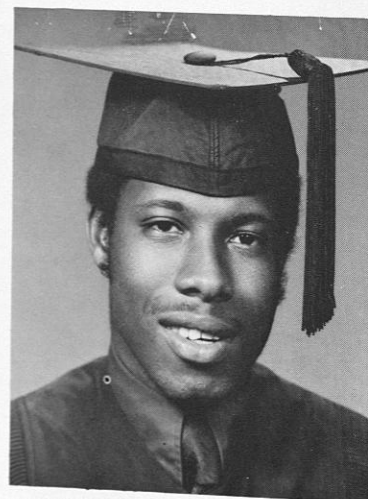

WOODROW A. HALL - Virgo;
Mechanical Engineering, School of
Engineering; Savannah, Georgia;
Omega Psi Phi, Pershing Rifles,
ASME.

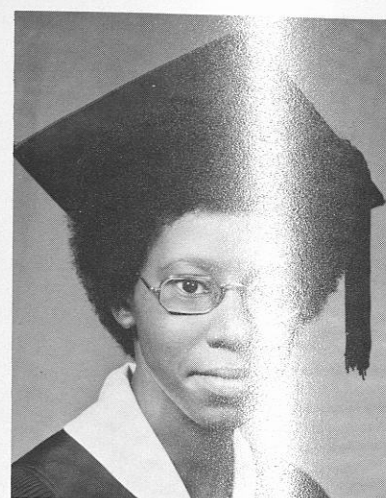

ANGELA MARIE

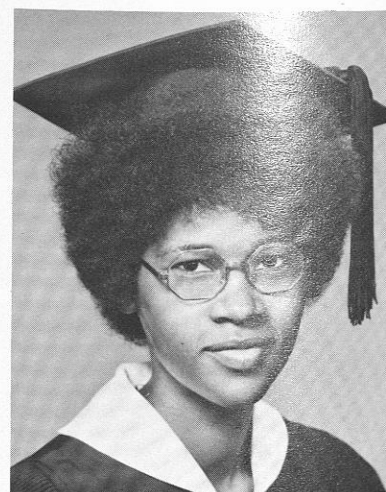

ELIZABETH HARDY - Scorpio;
Elementary Education, School of
Education; Thomasville, Georgia
31792; SNEA.



SHERYL HARDY

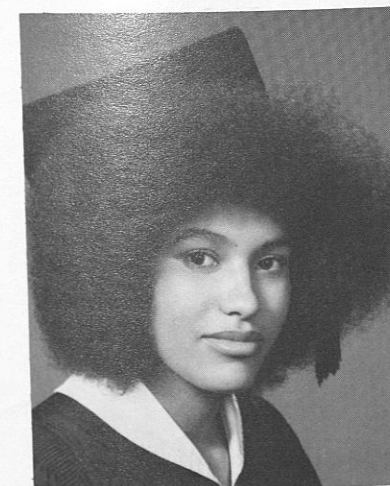

CAROL HENDRICK



SANDRA HARVEY



DENISE MITCHELL HINDS -
Capricorn; English - Social Studies,
School of Education; Montgomery,
Alabama.



SHARON HENDERSON - Pisces;
Home Economics Ed., School of
Education; Brundidge, Alabama;
Home Ec. Club.

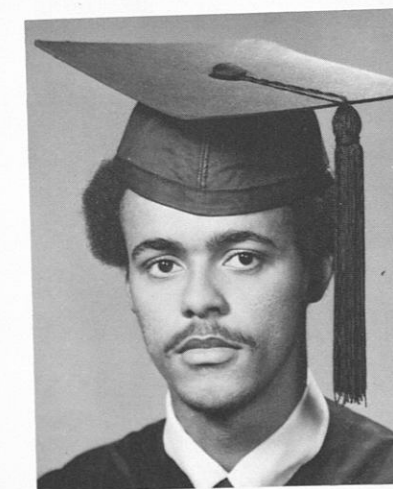

VERNON HINES



RUBY HODGE

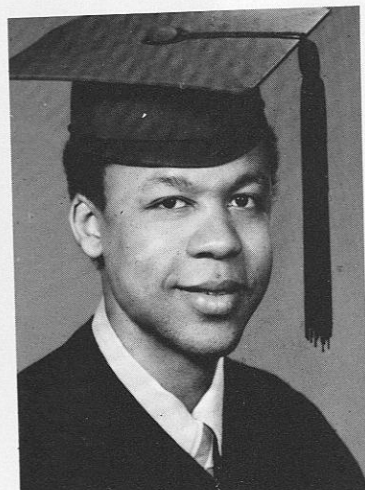

JAMES R. HOLLIS

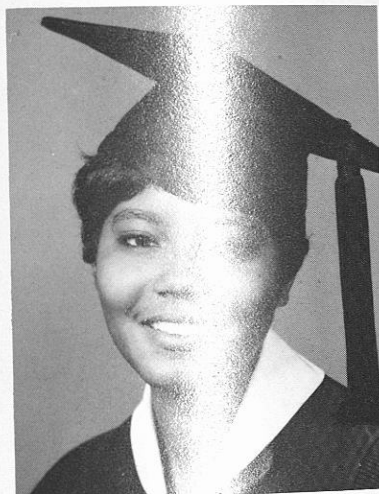

SHIRLEY HOLMES



GENNIE HITCHCOCK - Virgo;
Bus. Mgt., School of Applied Science;
Danielsville, Ga.; Delta Mu Delta Honor Soc., (SAM) Soc. for the Advancement of Mgt., Alpha Kappa Mu Honor Soc.

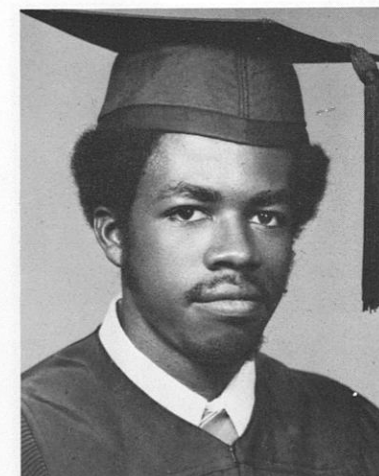

LARRY WARDELL HOWELL



DEBORAH W. HUGHES - Scorpio;
Social Work, College of Arts and Sciences; Tuskegee, Alabama; Marching Crimson Piper - Major-ette Co-Captain, Social Work Club.



MARGARET L. HOLT



DOLLY A. HORNE

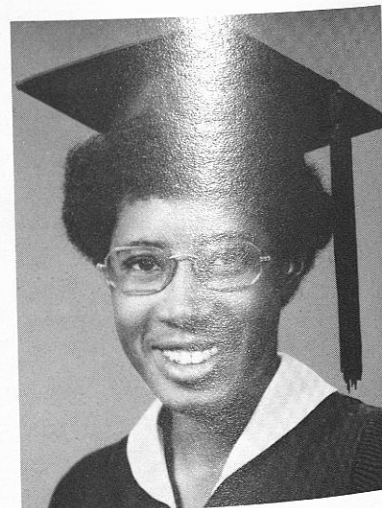

EVA J. HOWELL - Sagittarius;
Home Economics Edu., School of Education; LaFayette, Alabama; Home Ec. Club.

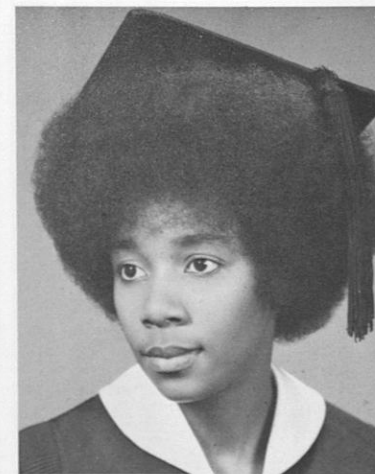

JACQUELINE IVY

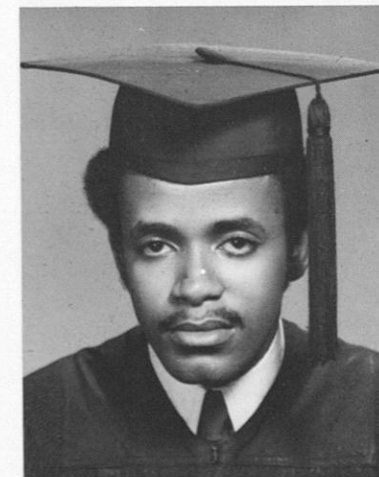

BERTRAND AURELIUS JOHNSON - Taurus; Economics, School of Arts & Sciences; Birmingham, Alabama; A&A Fraternity, Band, Economics Club.



CONSTANCE L. JOHNSON - Taurus; Social Work, School of Arts & Sciences; San Francisco, California.

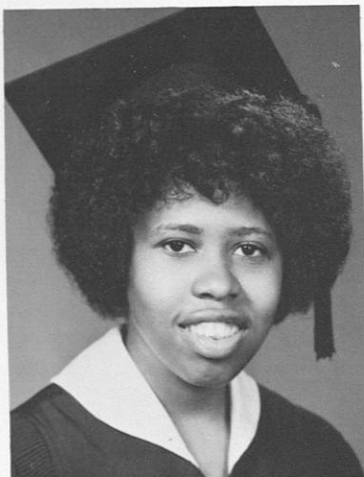

JEWELL JOHNSON

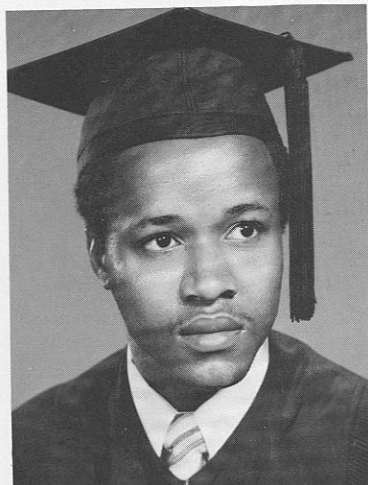

ELIJAH JONES

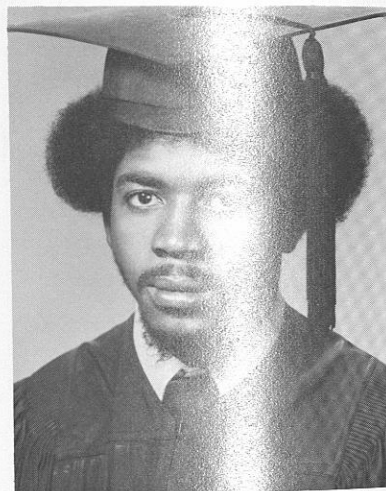

WARNER JONES - Cancer;
Business, School of Applied
Sciences; Snowhill, Alabama.



GWENDOLYN KNOTT - Scorpio;
Business Management, School of
Applied Sciences; Boligee,
Alabama; Delta Sigma Theta,
Inc.

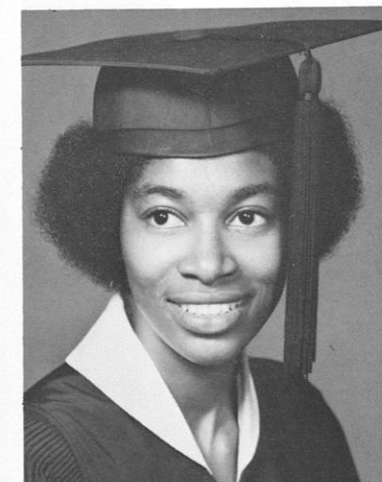

DELEANEOUS LAMAR

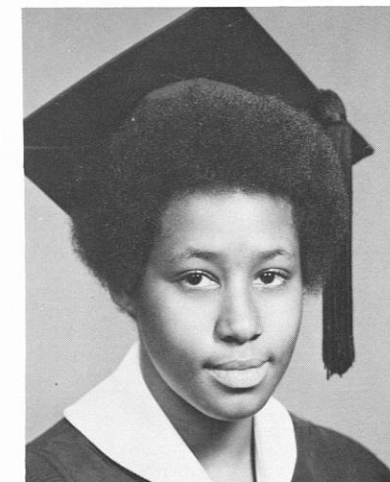

CHERYL LATTIMORE



SERETTA LaFRANTZ KIRK -
Pisces; Physical Education, School
of Education; Chattanooga,
Tennessee 37404; Modern Dance
Club, Tuskeana Staff, Physical
Ed. Club, AAHPER.



SILVYA JOHNSON KIRK - Aries;
Social Studies, School of
Education; Woodridge, New York;
Alpha Kappa Alpha, K P/R,
Who's Who.



CECELIA KNIGHT

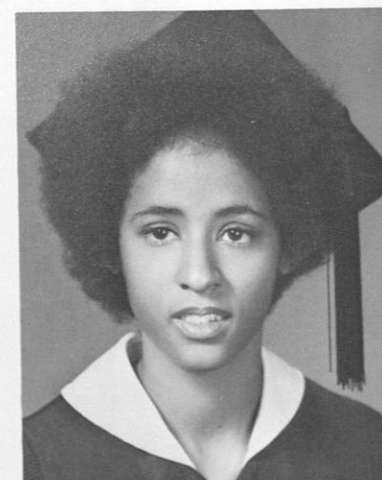

WANDA FAYE LINDSEY -
Virgo/Libra; Philosophy, School
of Arts & Sciences; Gadsden,
Alabama; Debating Club.

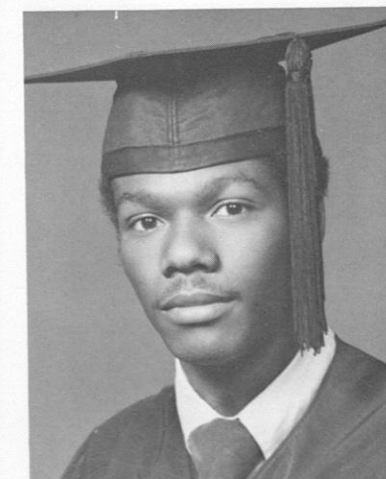

SAMUEL LEE LOVE, SR. - Virgo;
Economics, School of Arts &
Sciences; Tuskegee Institute,
Alabama; Wyne Psi Wyne and
Kappa Alpha Psi Fraternities,
Inc., Tuskegee Institute Econom-
ics Society.



CAROLYN D. LUNN

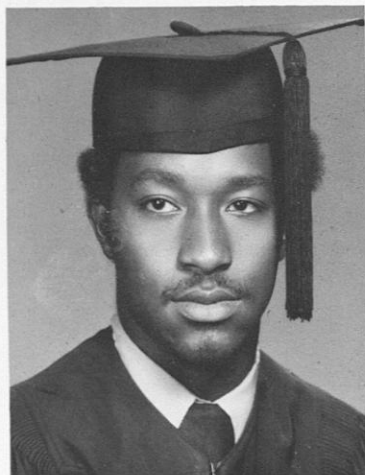

RANDOLPH MACON - Aquarius;
Economics, School of Arts &
Sciences; Gordon, Alabama;
Alpha Phi Alpha, Tuskegee Inst.
Econ. Society.

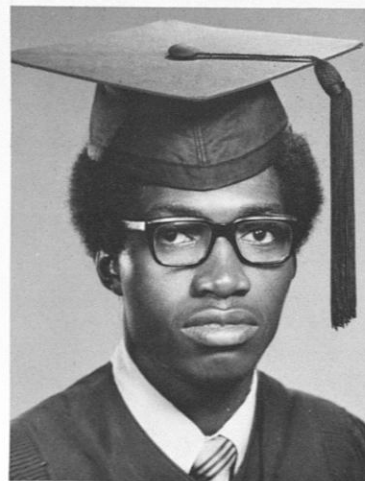

HEYWARD H. McCORD



DONNA MICHELE MALLERY



DELPHINE MCCOY

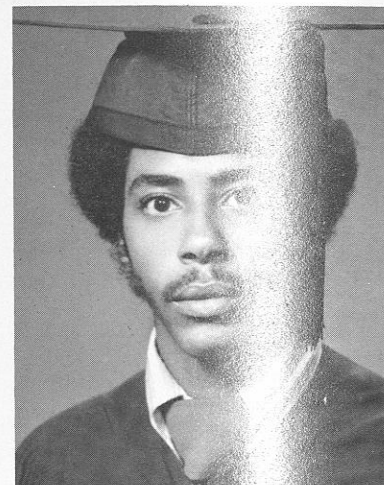

REGINALD L. MAY - Virgo;
Physical Education, School of
Education; Tuskegee Institute;
Kappa Alpha Psi.



JANETT MCCOY



PATSY JEAN McDANIEL

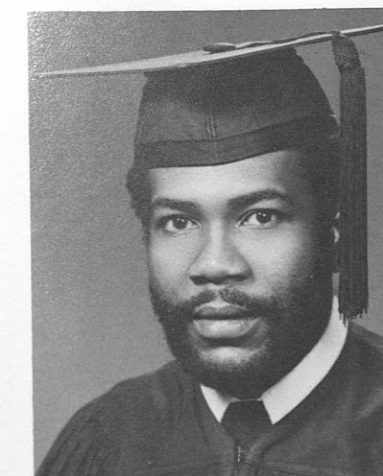

BOBBY E. McMEANS



CAROLYN ELIZABETH McENGE -
Cancer; Clothing and Related Arts,
School of Applied Science;
Tuskegee Inst., Alabama; Choir,
College Union Vice-Chairman,
Chi Rho Alpha Club (Clothing
Club).



SHARON D. McMILLIAN



CHERYL LYNN McGUIRE - Cancer
(The Crab); Elementary Education,
School of Education; Gary,
Indiana; Swing Phi Swing Social
Fellowship, Incorporated.

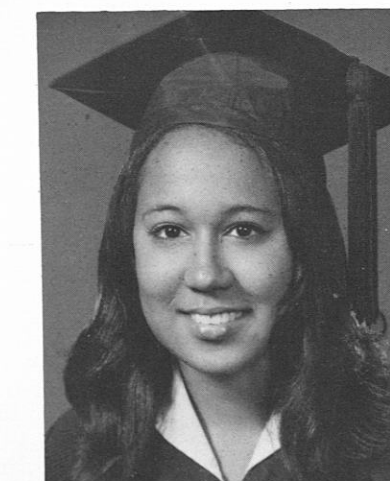

AGNES DeJOYCE McROY - Libra;
Social Work, School of Arts &
Sciences; Cocoa Beach, Florida;
L'Esprit de Corps (Black Pearls)
Social Work Club.

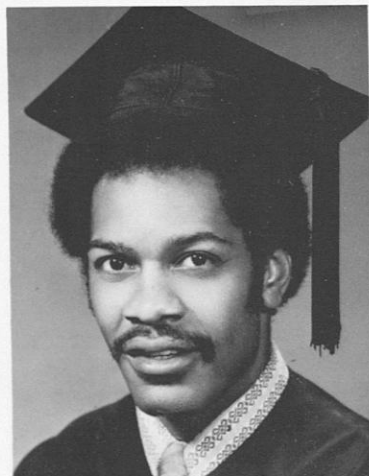

LEWIS MEEKS



GWENDOLYN YVONNE MILLER -
Cancer; Social Studies, School of
Education; Philadelphia,
Pennsylvania.

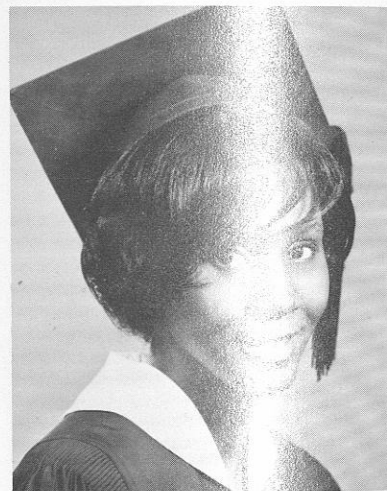

ANTOINETTE MITCHELL

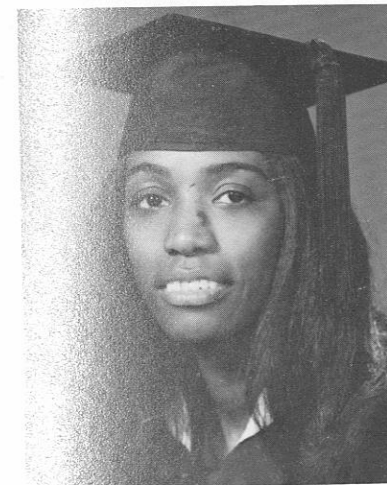

MARGIE MOTLEY



JANELLE MUNGIN

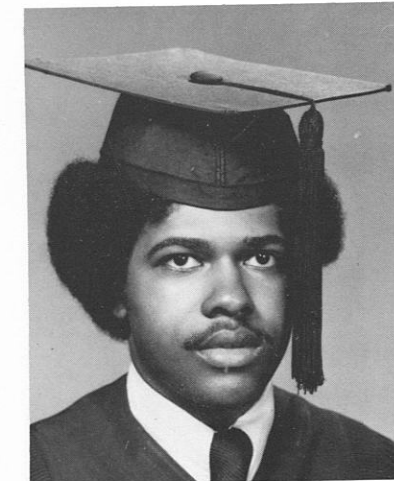

NORMAN NELSON - Libra;
Business Management, School of
Applied Sciences; Mobile, Ala.
36617, 1911 Stone St.; Omega
Psi Phi Fraternity, Inc.



MURIEL A. GRIFFIN MITCHELL -
Virgo; Nursing, School of Nursing;
Fort Worth, Texas; Alabama Stu-
dent Nurses Association.

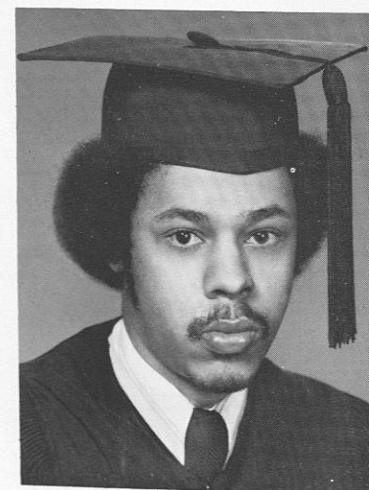

RAYMOND MITCHELL



NELLIE MOORE - Gemini; Physical
Education, School of Education;
Hardaway, Alabama.



THERESA NEWSOME



ALICE GAMBLE NORMAN - Taurus;
Business Management, School of
Applied Science; Pell City,
Alabama; Society for the Advance-
ment of Management.



DOROTHY JEAN NORRIS -
Aquarius; Social Work, School of
Arts & Sciences; Birmingham,
Alabama; Angel Flight, Choir,
Sigma Gamma Rho Sorority.



JOHNSIE E. PHILLIPS



KAYE RENÉE POOLE - Virgo;
Clothing and Related Arts, School
of Applied Science; Gainesville,
Ga.; Modern Dance Group, Chi
Rho Alpha Society.

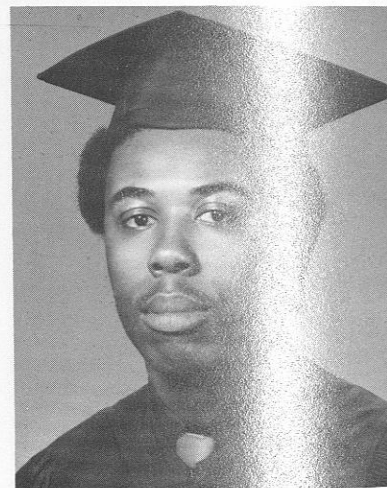

GREGORY ALONZO POWELL -
Libra; Electronics Technology,
School of Applied Science;
Evergreen, Alabama; National
Association of Industrial Techno-
logy - Pres.



MARY LOUISE PREYER -
Capricorn; Home Economics,
School of Education; Monroeville,
Alabama; Home Economics Club.



KATHLEEN PRATT

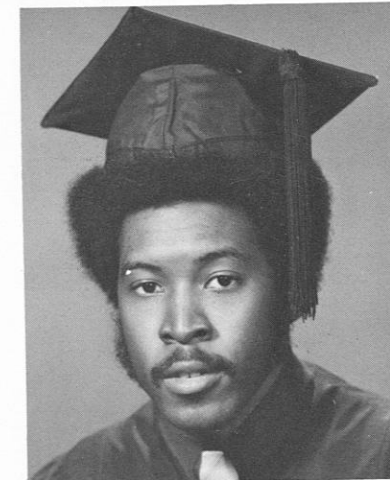

HOUSTON PUGH

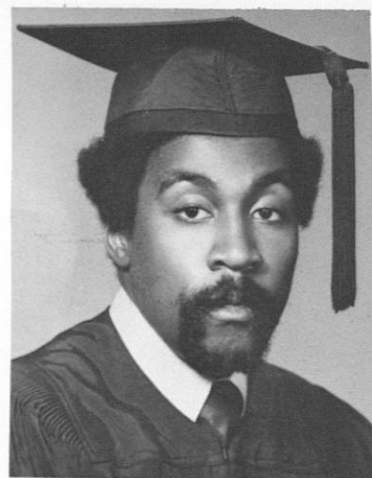

LENWOOD DANIEL POWELL, JR. - Cancer; Pol.
Sci., School of Arts & Sci.; Baltimore, Md.; Public
Prosecutor for the SGA, V-P Freshman Class of '73,
V-P Pol. Sci. Club, Pres. Pol. Sci. Club, Member
of the Pre-Law Club, Rep. to Pan-Hellenic Council,
Member of Omega Psi Phi Fraternity, Inc., Mem-
ber of Who's Who Among Students in American
Univ. and Colleges '73.



RITA MICHELLE POWELL - Leo;
Social Work, School of Arts &
Science; Mobile, Alabama.

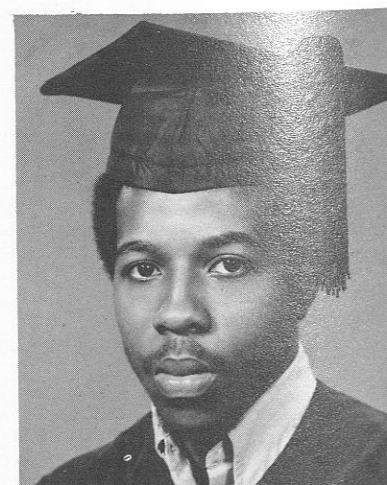

WEST POWELL



FLORIA NELL RAYBORN

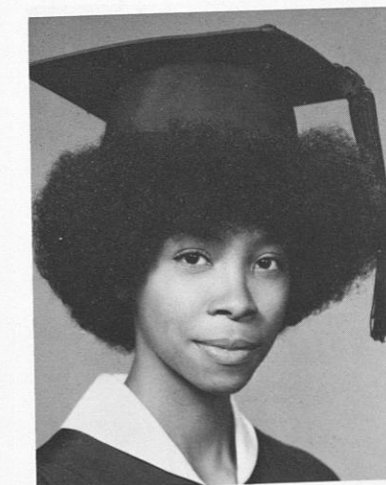

MARY S. REDD - Scorpio; Elemen-
tary Education, School of Educa-
tion; Durham, North Carolina;
Alpha Kappa Mu Honor Society,
Who's Who in American Colleges
and Universities, Delta Sigma
Theta Sorority, Inc.

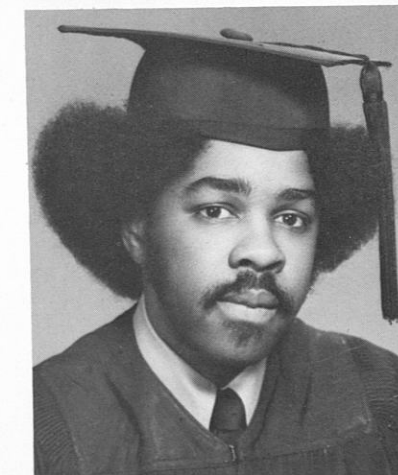

LAWRENCE T. REID - Leo; Business
Management, School of Applied
Sciences; Mobile, Alabama;
Campus Digest and Society for
Advancement of Management
(SAM).

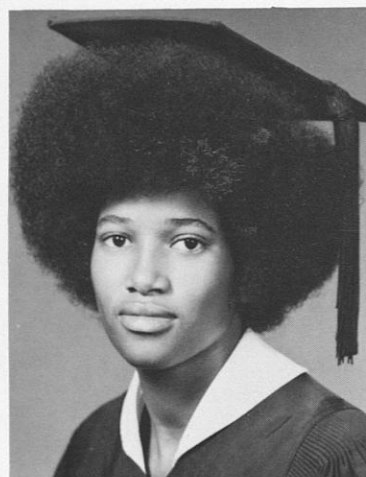

ALMA J. REYNOLDS



DIANE RICHARDSON



DEBORAH J. RICHIE - Libra;
Clothing and Related Arts,
School of Applied Sciences;
Joliet, Illinois; Chi Rho Alpha
Society.



VANESSA ROBERTS - Aquarius;
Home Economics Education,
School of Education; Linden, New
Jersey; Home Economics Club,
President Delta Sigma Theta, Inc.

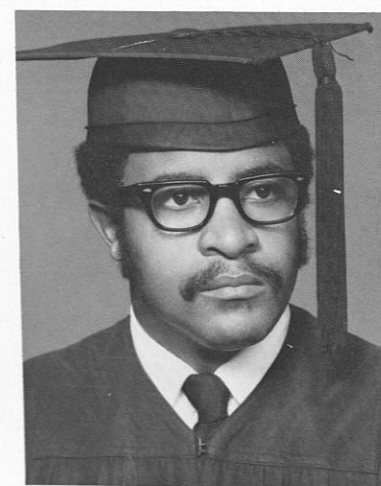

HERMAN ROBINSON

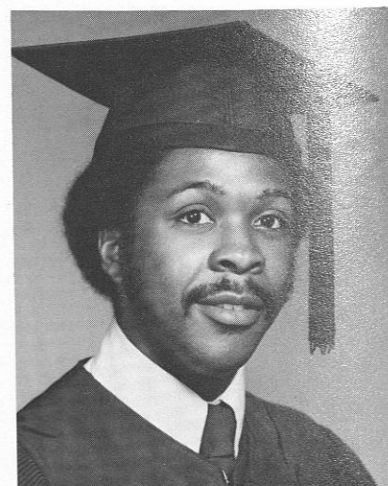

LEONARD ROBINSON - Aquarius;
Social Work, School of Arts &
Sciences; Decatur, Alabama;
Social Work Club.

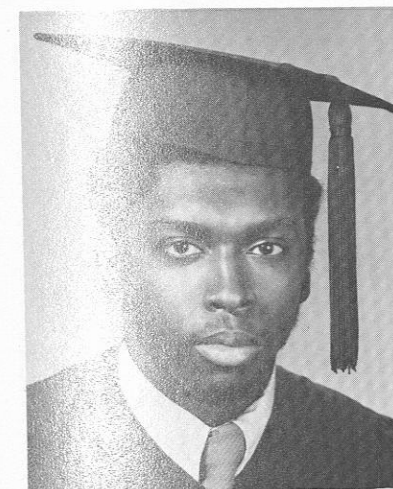

MYLES ROBINSON



LORENZA ROYAL - Virgo;
Chemistry, School of Arts &
Sciences; Cordele, Georgia;
Alpha Phi Alpha Fraternity, Inc.,
Concert and Marching Bands.



JANET EARLENE ROGERS - Libra;
Business Management, School of
Applied Sciences; Selma,
Alabama; Angel Flight, SAM,
CONGO.



FRANKIE A. SANDERS - Aquarius;
Clothing and Related Arts, School
of Applied Sciences; Harrisburg,
Pennsylvania; Chi Rho Alpha
Society.



LINDA G. ROSS



CAROLYN D. SANFORD - Taurus;
Mathematics, School of Arts &
Sciences; Memphis, Tennessee;
Delta Sigma Theta Sorority.

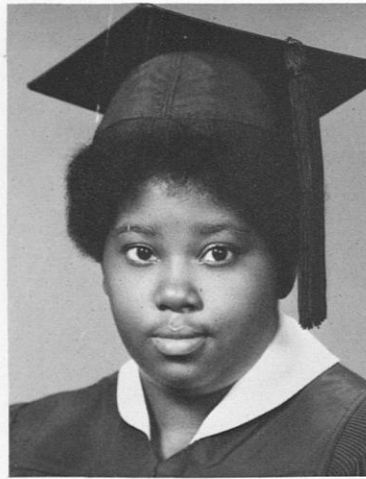

KAREN REGINA SAPP - Sagittarius; Early Childhood Ed., School of Ed.; Bronx, N. Y.; Delta Sigma Theta Sor., Pre-Alumni, Sr. Class V-P, Concert Bd., Little Theatre, Pep Squad, Judiciary Board, Dormitory - Pres., First Intercol. Bd. of Ala., Nat. Assoc. for Young School Child.



FLORETTA SINCLAIR - Leo; Business Management, School of Applied Sciences; Notasulga, Alabama; Society for the Advancement of Business Management.

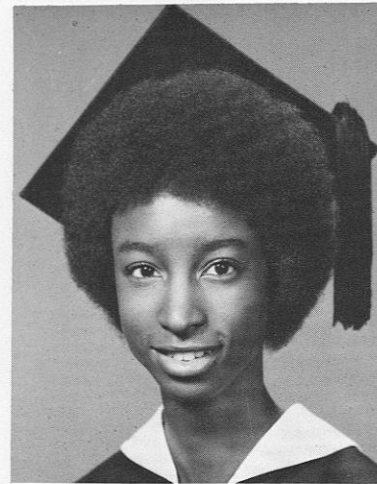

RITA LAFAY SIMPKINS - Libra; Phy. Ed., School of Ed.; New York City, N. Y.; Delta Sigma Theta Sorority, Inc., Academic Affairs Comm., Who's Who Among Students in American Coll. and Univ., Dean's List, Professional Phy. Ed. Club, Women's Volleyball Team.

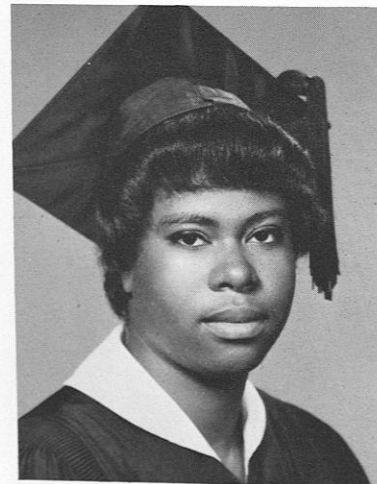

ERNESTINE L. SINGLETON

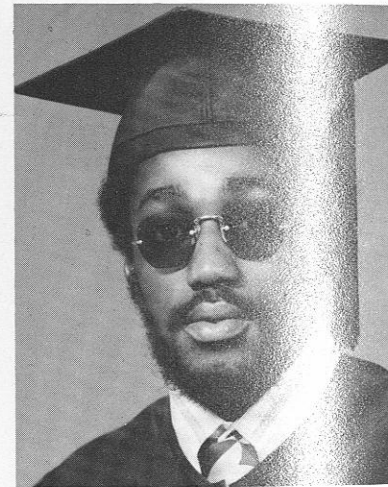

WILLIAM ROY SIMS, JR. - Pisces; Business Manager, School of Applied Sciences; Birmingham, Alabama; Vice-Basilus, Omega Psi Phi Fraternity, SAM, Pre-Alumni Club.



DIANNE SLAYTON

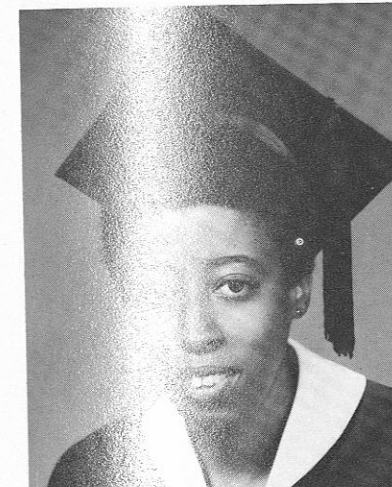

IRMA L. SMALL

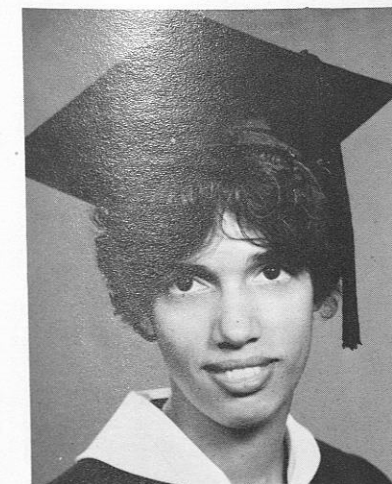

JOANNE STALLWORTH

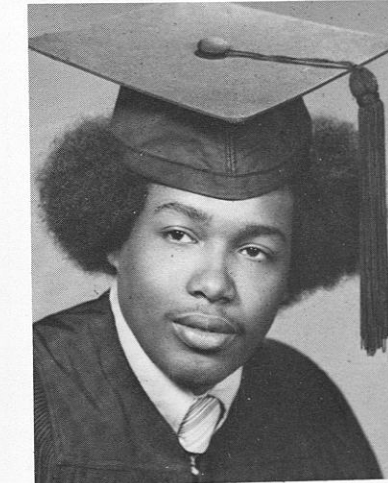

TERRY L. SNEED

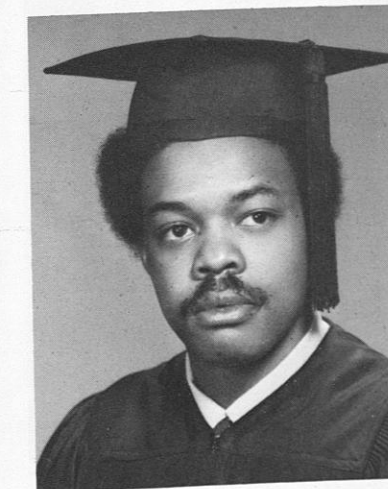

RONNIE STANLEY - Aries; Electronics, School of Applied Sciences; Macon, Georgia; Alpha Phi Alpha Fraternity.



JANNEYERFER SPENCER

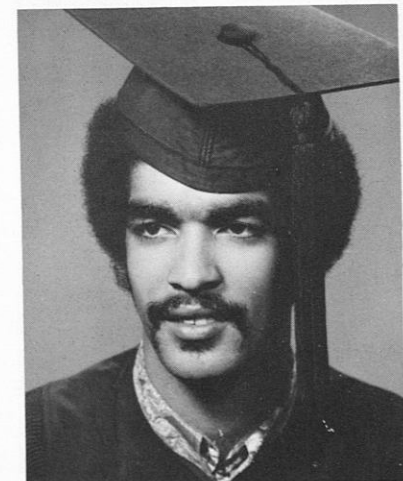

CARL E. STATHAM - Sagittarius; Business Management, School of Applied Sciences; Macon, Georgia; Society for the Advancement of Management.



BETTY JEAN STEPHENS



FANNIE (April) STONE - Aries;
Elementary Education, School of
Education; Plant City, Florida;
Alpha Kappa Alpha Sorority.

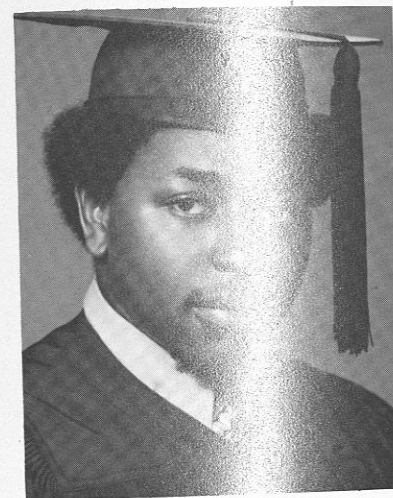

KENNETH E. E. STRONG

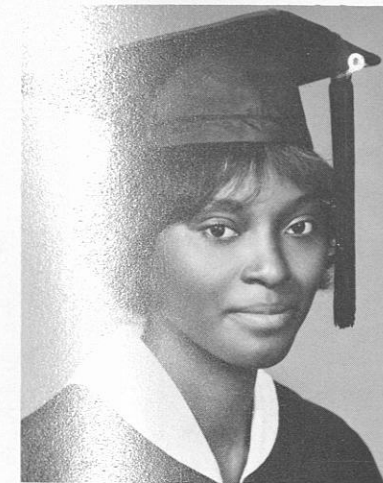

ALERIE Y. TERRY

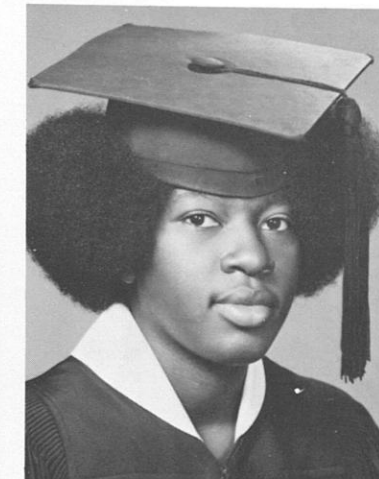

BETTY J. THOMAS - Pisces; Phy.
Ed., School of Education; Rich-
mond, Calif.; Swing Phi Swing
Social Fellowship, Inc., Profes-
sional Physical Educators Club,
Women's Volleyball Team.



CAROLYN M. THOMAS



MARCIA ANTIONETTE SWAIN -
Taurus; Nursing, School of
Nursing; Anniston, Alabama;
Ala. Student Nurses Association.



MARIA ANTOINETTE SWAIN -
Taurus; Nursing, School of Nursing;
Anniston, Alabama; Alabama
Student Nurses Association.

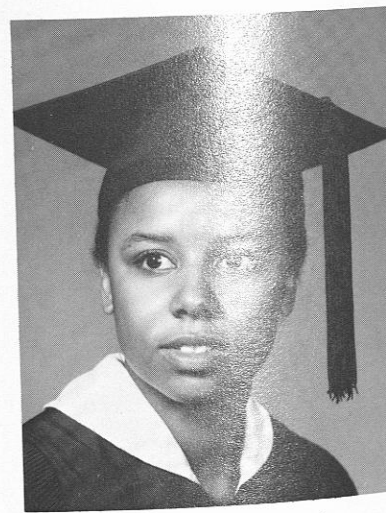

VINITA TAYLOR - Scorpio;
Political Science, School of Arts
& Sciences; Lithonia, Georgia.

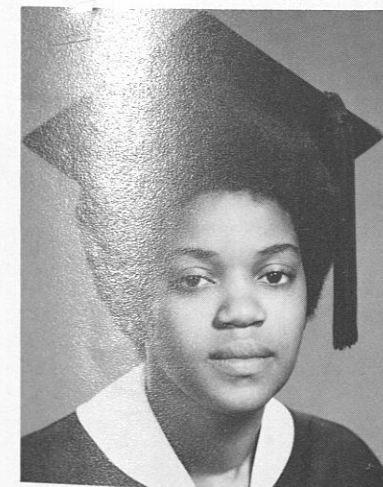

ETHEL (Renee) THOMAS -
Sagittarius; Social Studies -
Education, School of Education;
Brooklyn, New York; Operation
Crossroad, Students for Black
Progress, Pre-Alumni Club, SGA,
Res. and Life Assoc., Title -
Miss Pre-Alumni.

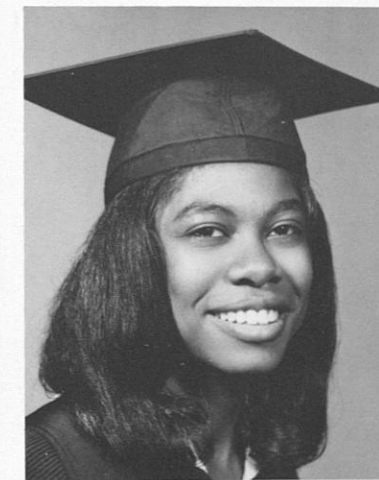

ROSE MARIE THOMAS - Virgo;
Elementary Education, School of
Education; Tuskegee, Alabama;
Alpha Kappa Mu, Student National
Education As. (SNEA), Plains
Council of International Reading
As.

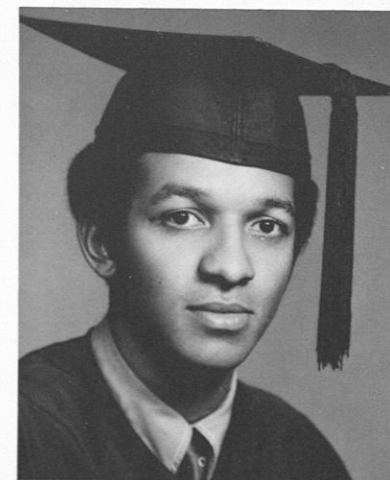

JOHN P. THOMPSON

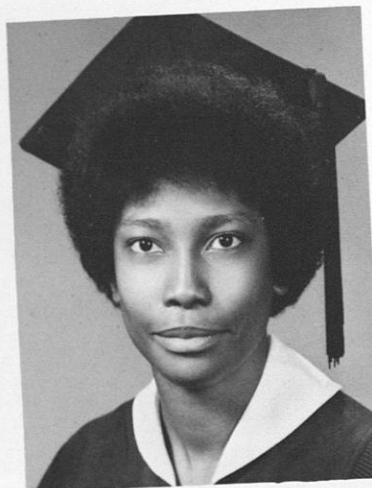

ELOISE THORTON

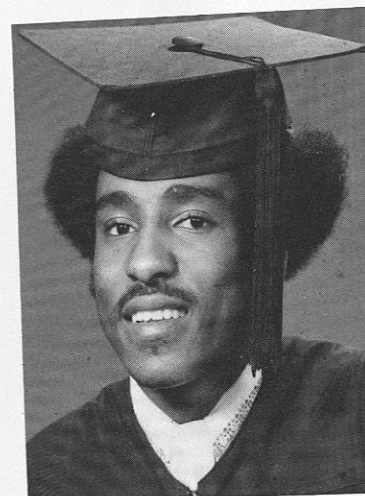

JONTHAN CEDRIC THORTON
Aquarius; Biology, School of
Arts & Sciences; Montgomery,
Alabama; KAY, Choir, Who's
Who.



RACHEL BASSETT



BRENDA VAUGHN

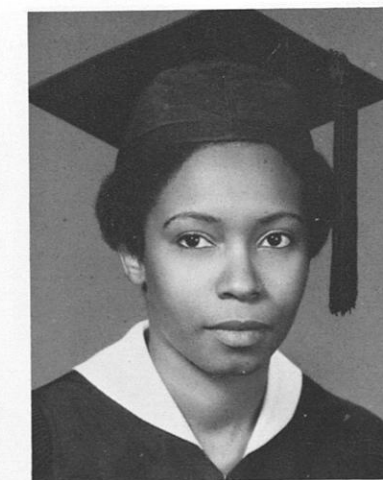

CYNTHIA WALFORD - Aquarius;
Business Management, School of
Applied Sciences; Bessemer,
Alabama; SAM.



FAYE WASHINGTON - Cancer;
Physical Education, School of
Education; Detroit, Michigan.

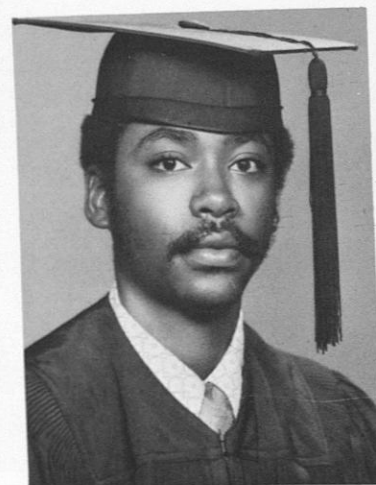

JAMES F. TURNER

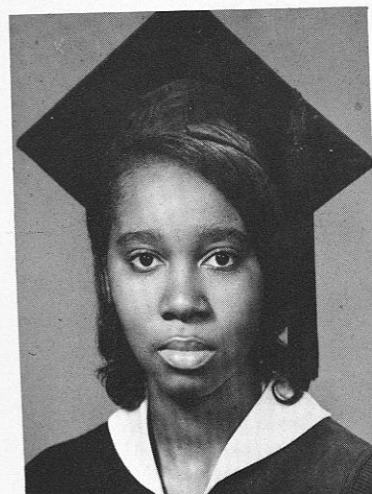

PATRICIA A. TROTTER - Virgo;
Biology, School of Arts & Sciences;
Bessemer, Alabama; Delta Sigma
Theta, Sorority.

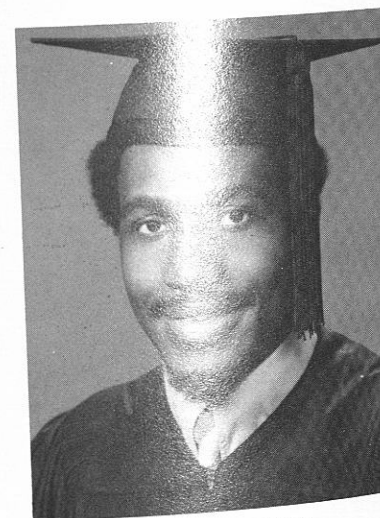

PERRY VARNER

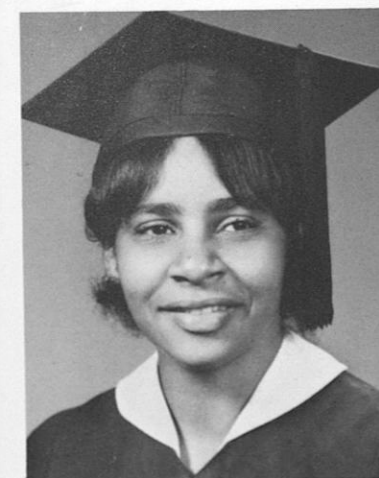

JACQUELINE WASHINGTON



YOLONDA WEBB - Leo; Business,
School of Applied Sciences;
Pittsburgh, Pennsylvania; Delta
Sigma Theta Sorority.



HAWTHORNE E. WELCHER - Aries;
Industrial Education, School of
Education; Augusta, Georgia; T. I.
Choir, KAY Frat., Industrial Arts
Club.

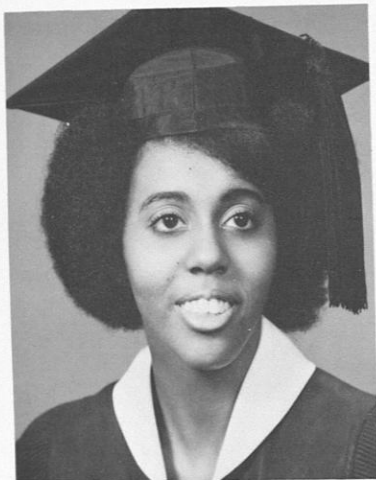

DEBORAH D. WHITING - Pisces;
Home Economics Education,
School of Education; Monroeville,
Alabama 36460; Tuskegee Inst.
Choir.



HELEN LVESTER WILLIAMS

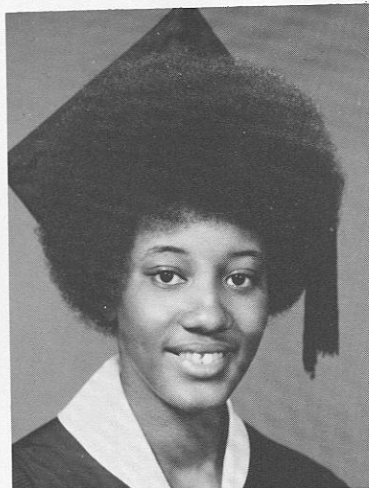

CYNTHIA KAYE WIGGINS

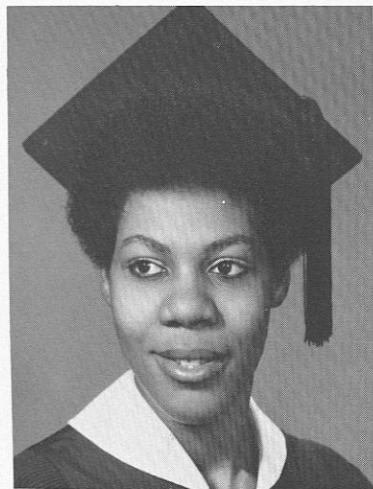

JANICE (Tillie) WILLIAMS -
Pisces; Physical Education, School
of Education; Bessemer, Alabama;
Angel Flight.

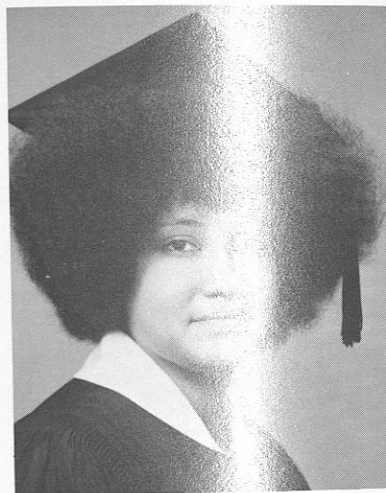

ALICE LaFAYE WILLIAMS

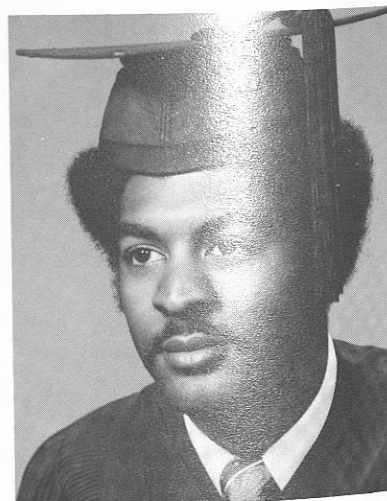

ROBERT R. WILLIAMS

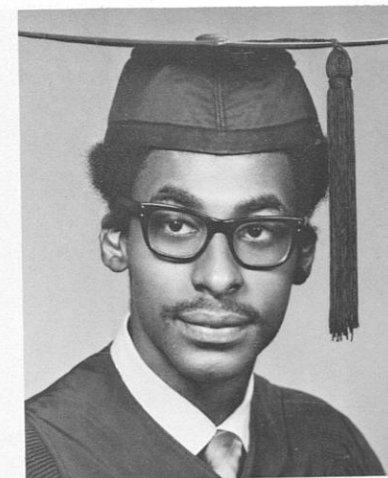

WILLIAM E. WOODS, II - Scorpio;
Electronics Technology, School of
Applied Sciences; Florence, Ala.
814 West Irvine Ave.; Omega Psi
Phi Fraternity, Arnold Air Society,
Marching Crimson Pipers, ROTC.



ELIZABETH WYNN

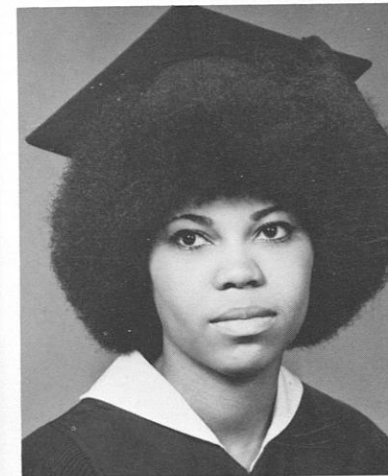

PATRICIA WILSON
Gamma Sigma Sigma.



NANCY D. YATES - Libra;
Biology, School of Arts & Sciences;
Tampa, Florida; National Black
Science Student Organization,
Beta Kappa Chi Honorary Science
Society.

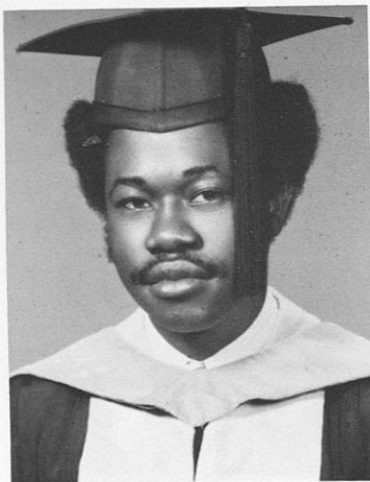

JAMES W. ADAMSON

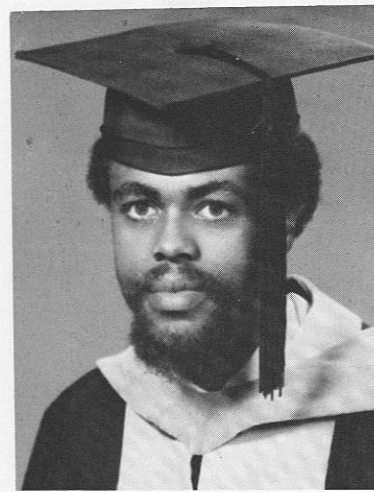

ALFONZA ATKINSON - Pices;
Veterinary Medicine, School of
Veterinary Medicine; Anniston,
Alabama; JAUMA.

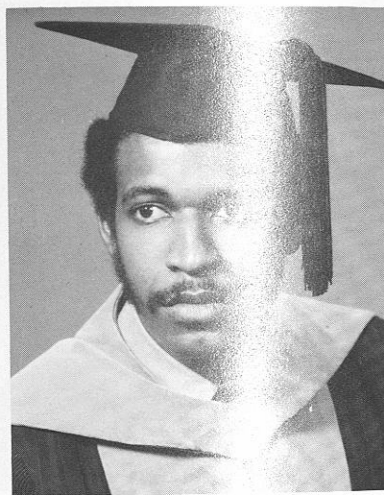

JOHN ELLIS EVANS, JR.



GEORGE D. HILL

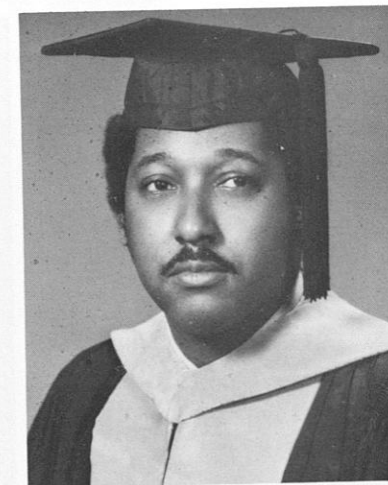

NATHAN N. JACKSON

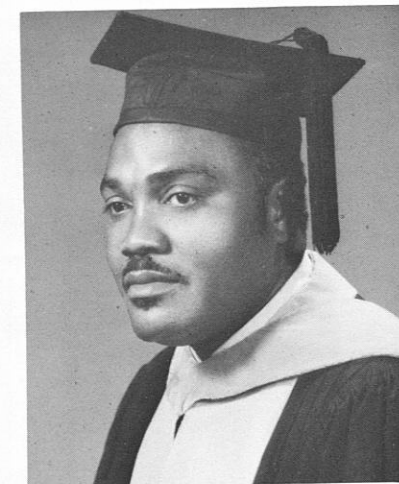

WINSTON F. FRENCH LUMSDEN

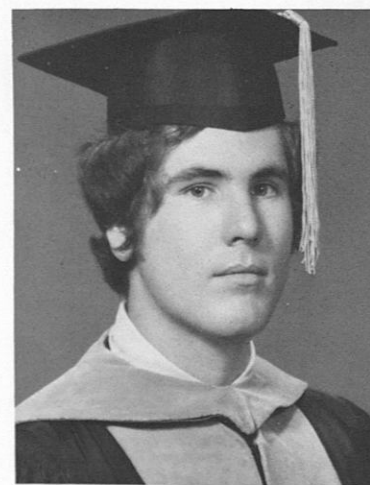

MICHAEL D. HASTINGS

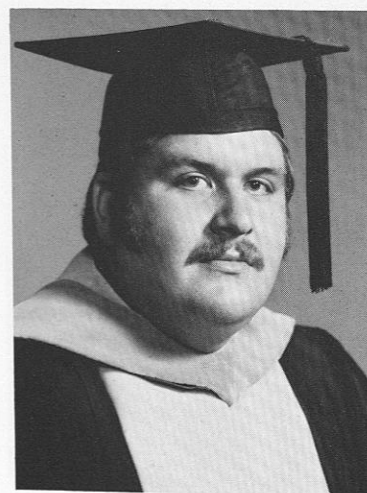

JAMES L. L. HEINTZ

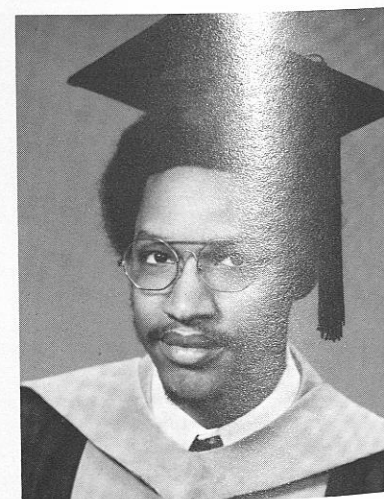

BOBBY M. HENDERSON - Libra;
Veterinary Medicine, School of
Veterinary Medicine; Durham,
North Carolina; SCAUMA.

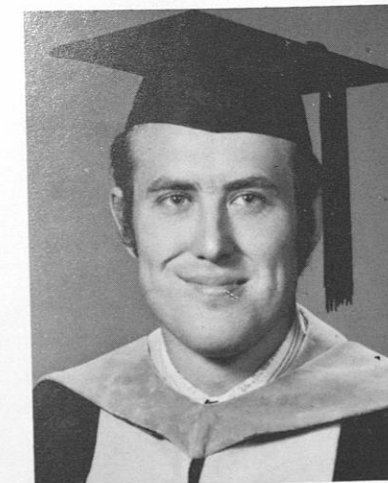

JIM MCCOY

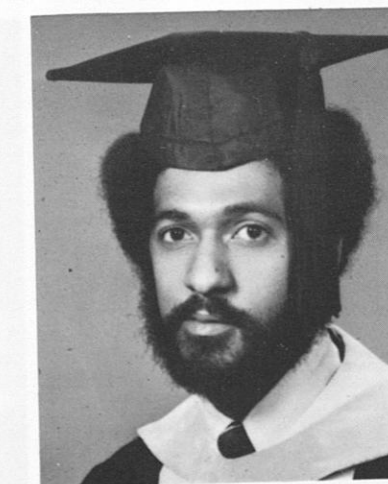

JOSEPH P. McKELPIN - Taurus;
Veterinary Medicine, School of
Veterinary Medicine; New
Orleans, Louisiana; KAY,
JAUMA.

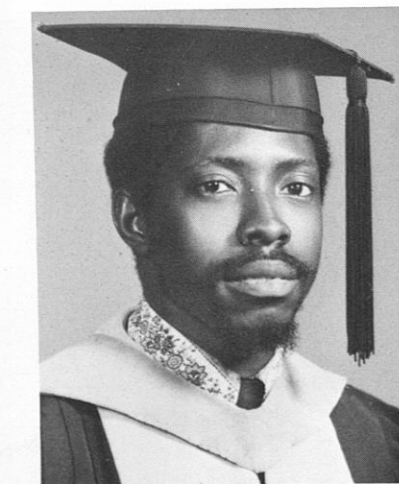

SAMMIEL L. MICKLES

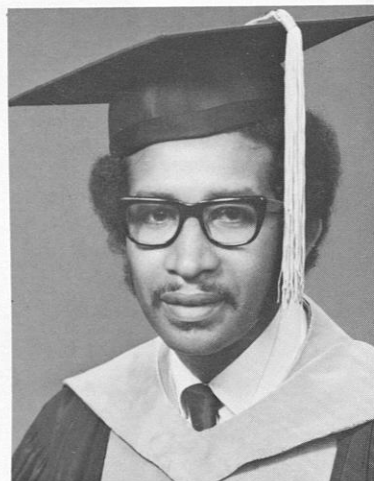

Buxton Nyack

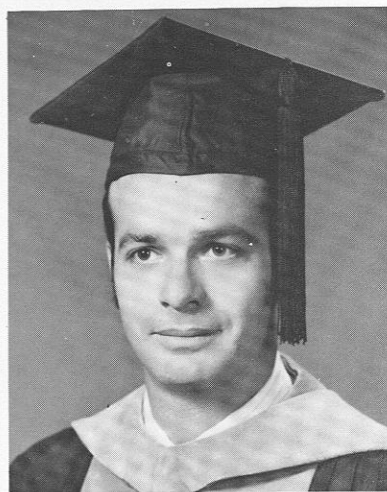

Ralph Raymond, Jr.

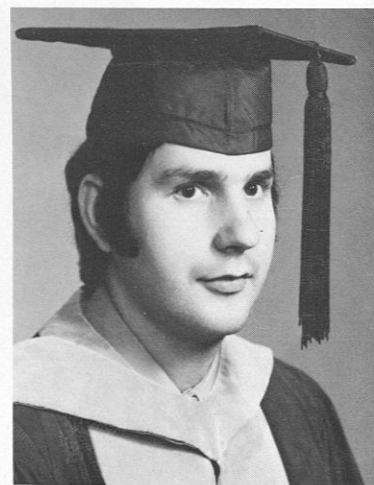

William C. Sampson

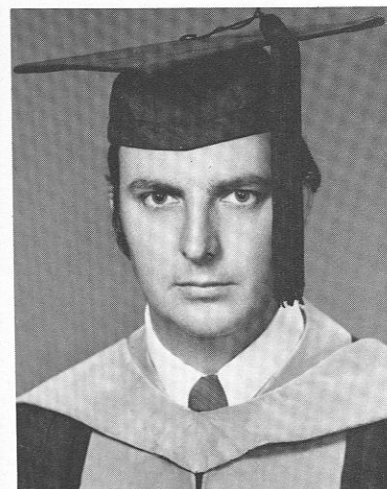

Robin W. Waldron



Wanda R. Brown

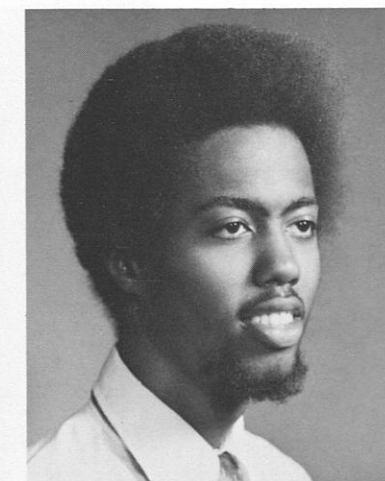

James Ivey, III

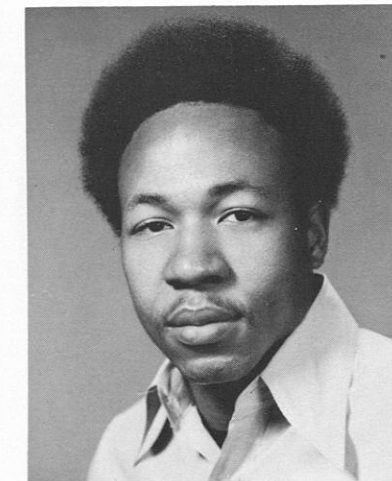

John C. Jones



Aleta Kirk

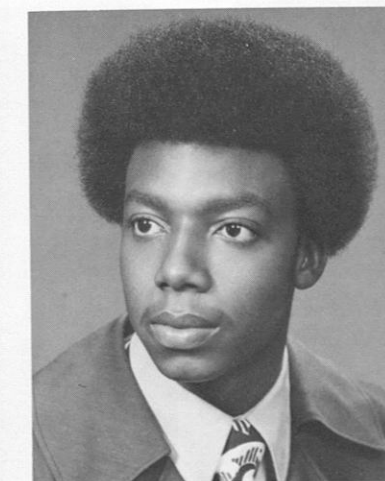

Dwight David Lowe



Dorlesta Thomas

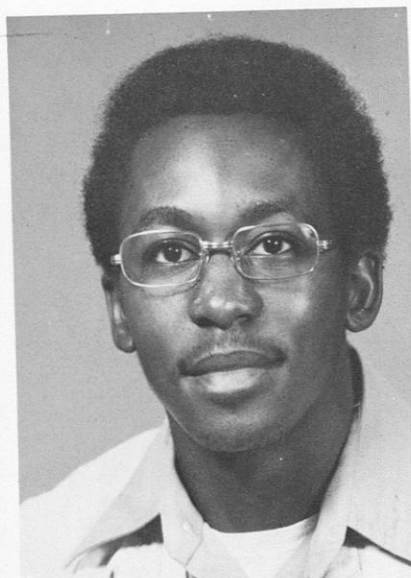

Anthony Carter



Annie R. Godfrey

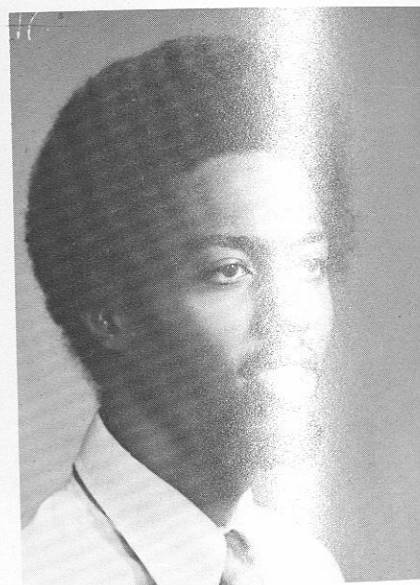

James Ivey

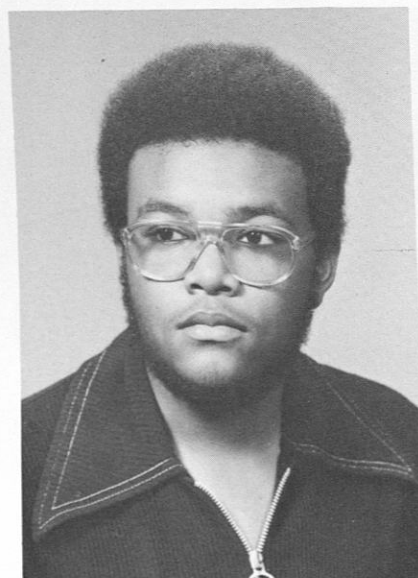

Rodney V. Taylor

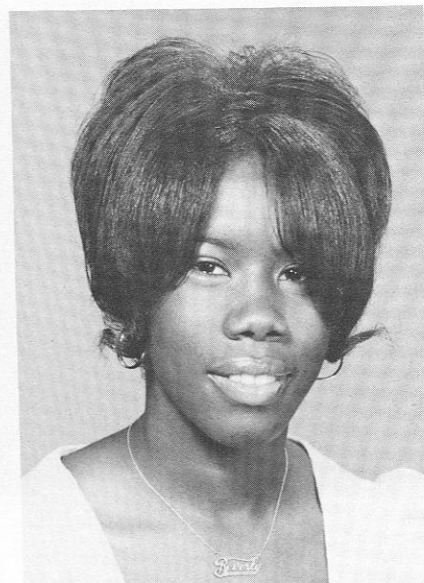

Beverly J. Thomas

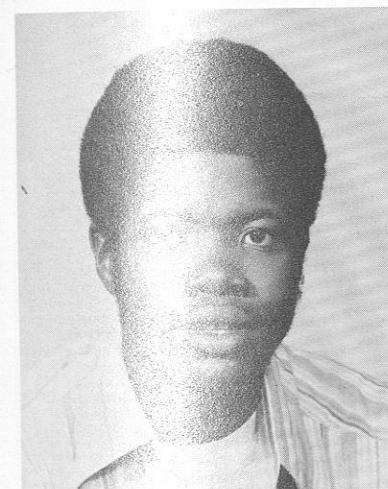

John Adderley



Joyce (Peaches) Bodley

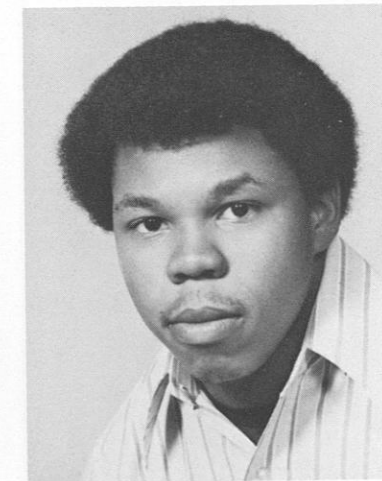

Timothy Bowens

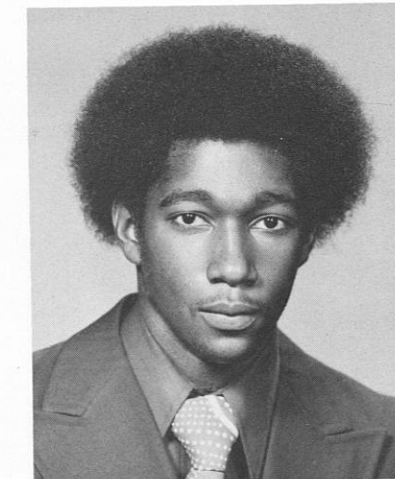

Wayne Bullock

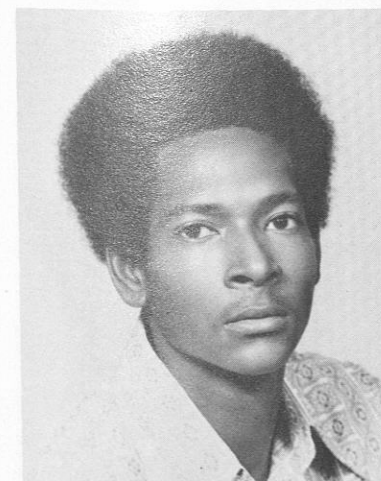

Melvin Burke

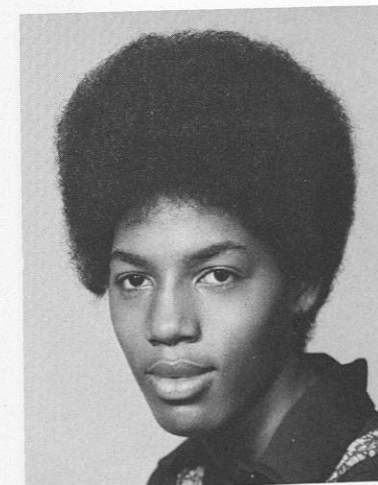

Rita Chubb



Edgar Cooper



De'Sere Darden



Valerine Debow

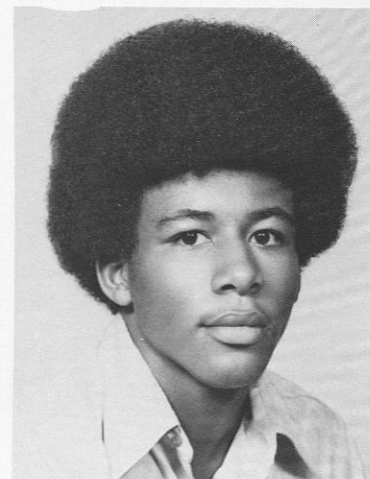

Arthur Duncan

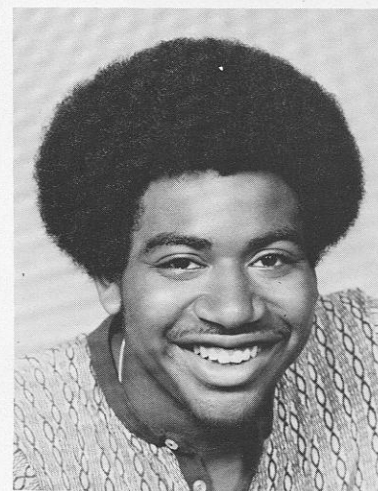

Richard Ellis

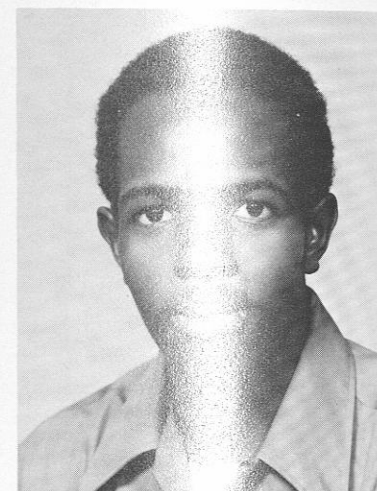

Wilson English

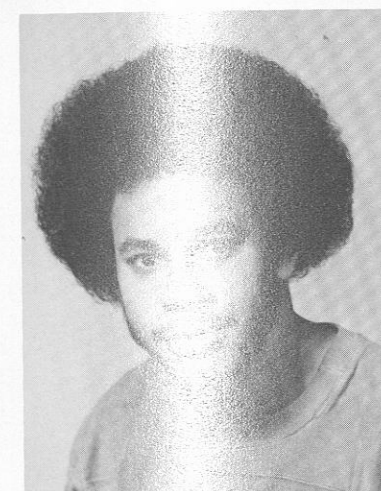

William Guilford

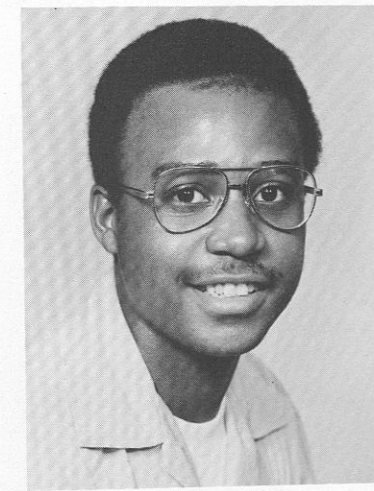

Cecil Gwyn

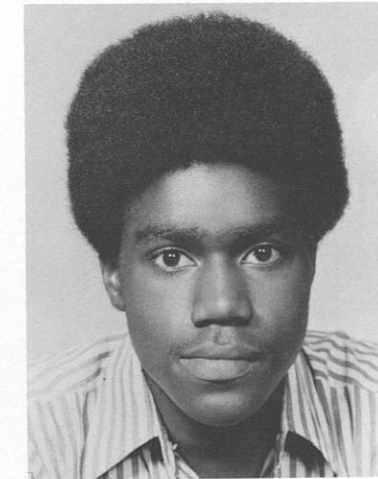

Edmond Harris



Linda Hawkins

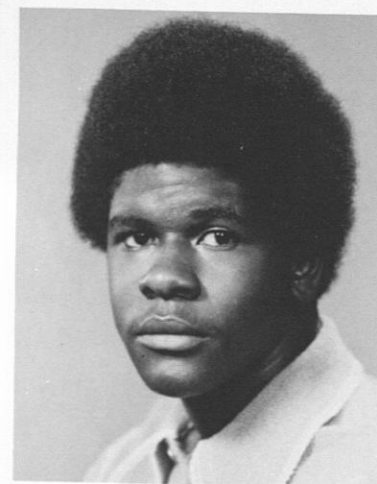

Ralph Ferguson



Theresa Flint



Lynda Flowers

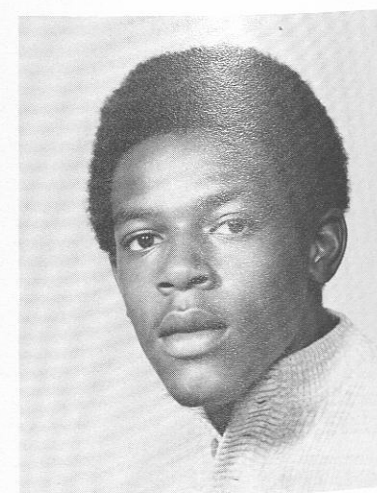

Roderick Green

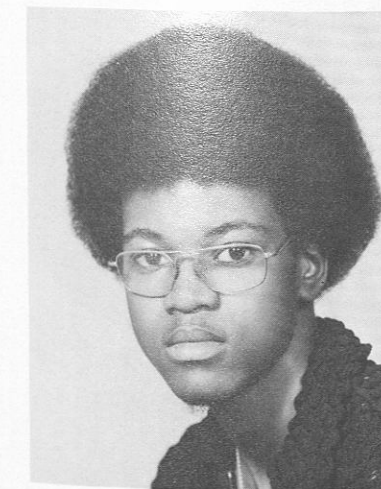

Waynes Hines



Myrna Hodges

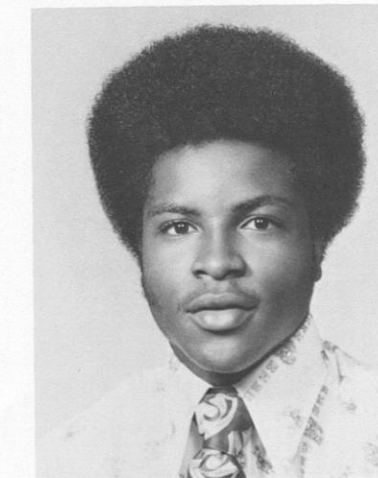

Freddie Holypield



Alma Ivey

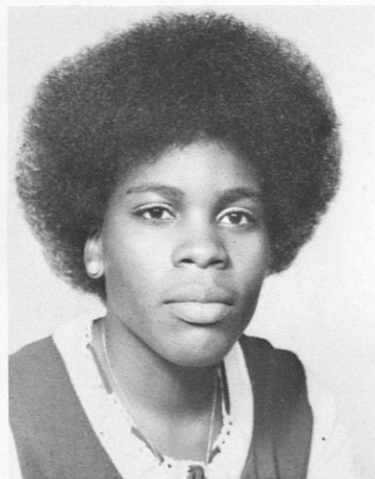

Paulette Jackson



Delores James

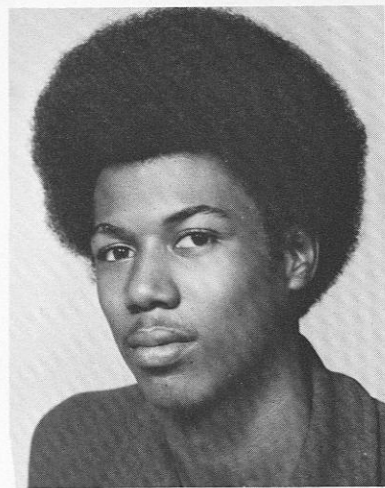

Melvin Johnson

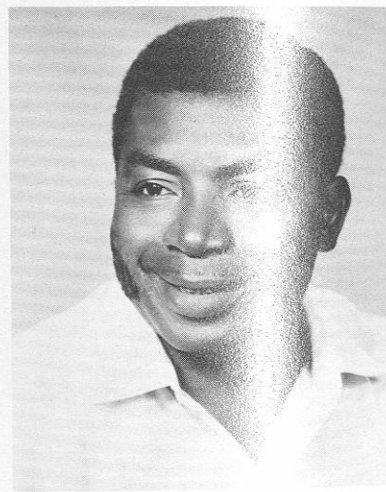

Fred E. Kwo



Deborah Lee

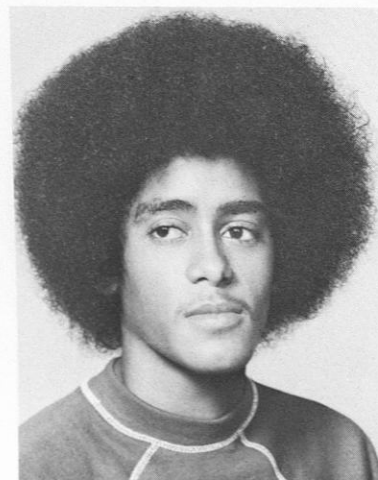

David Martinez

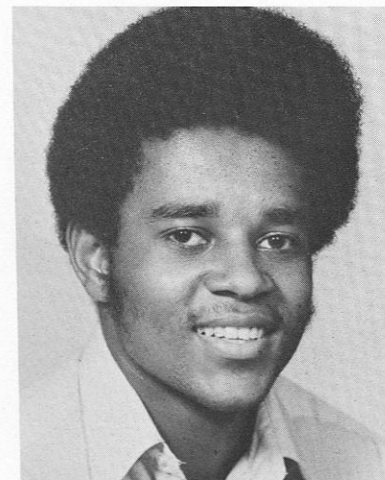

John McCloud



Sandra Morris

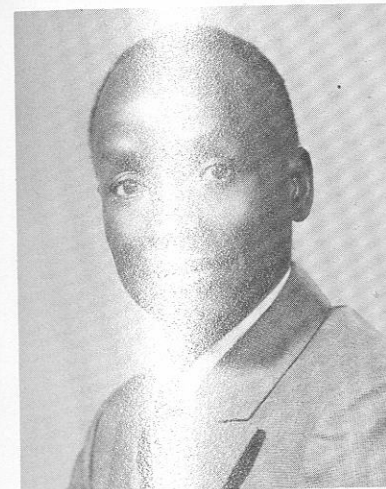

Mr. Stephen Mukasa

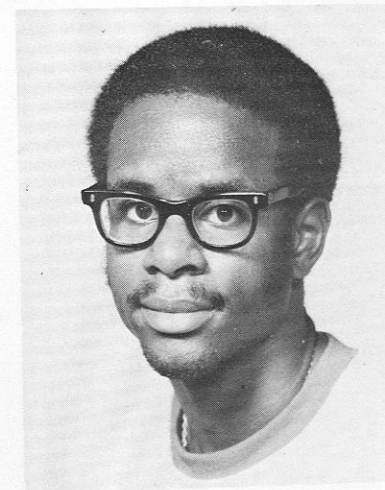

Wayne Paxton

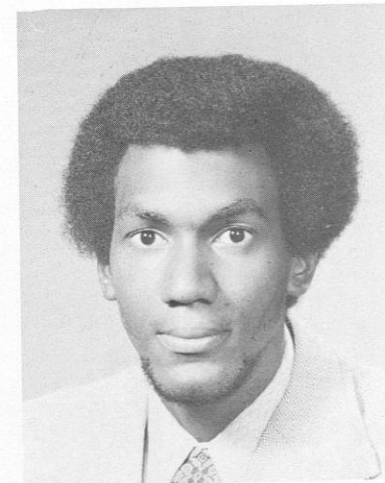

Marco Pendarvis



Elwanda Penn

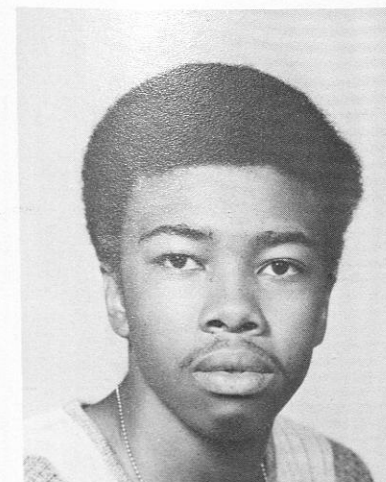

Charles Perry

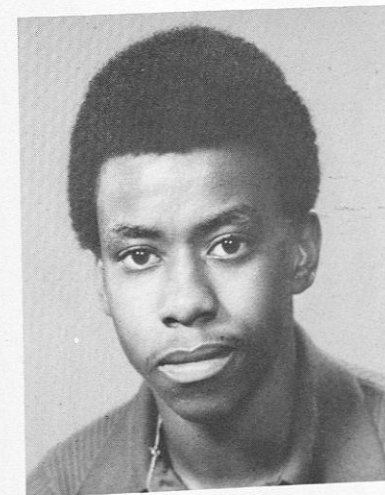

Ronald Phillips



Rhonda Rice



Brenda Robinson



Harold Rollins



Delores Smith

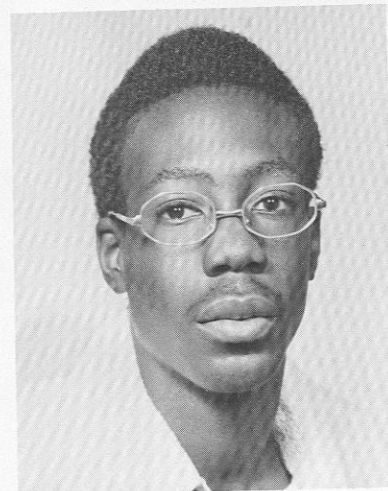

Sammuel Smith

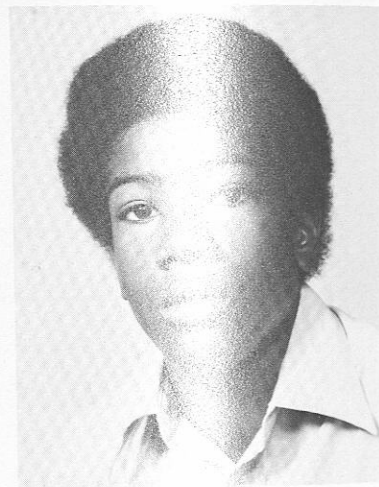

Harlow Thomas

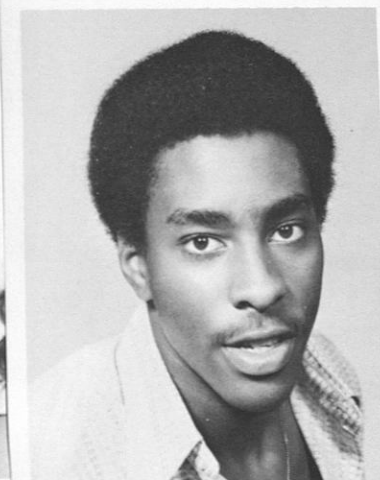

Adrian Thornton



Mrs. Idah Ubani

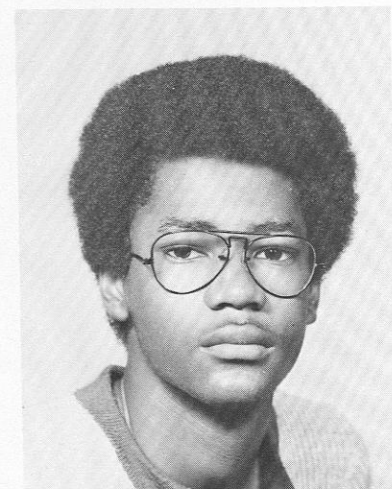

Timothy Wardlaw

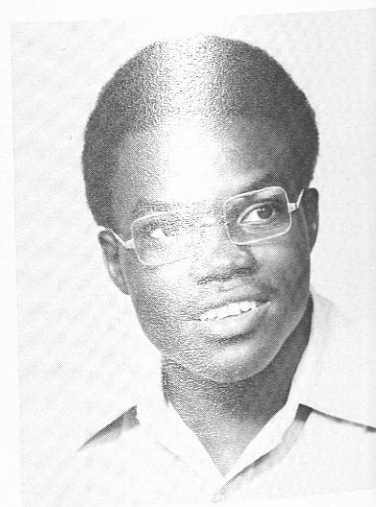

John C. Williams

Organizations

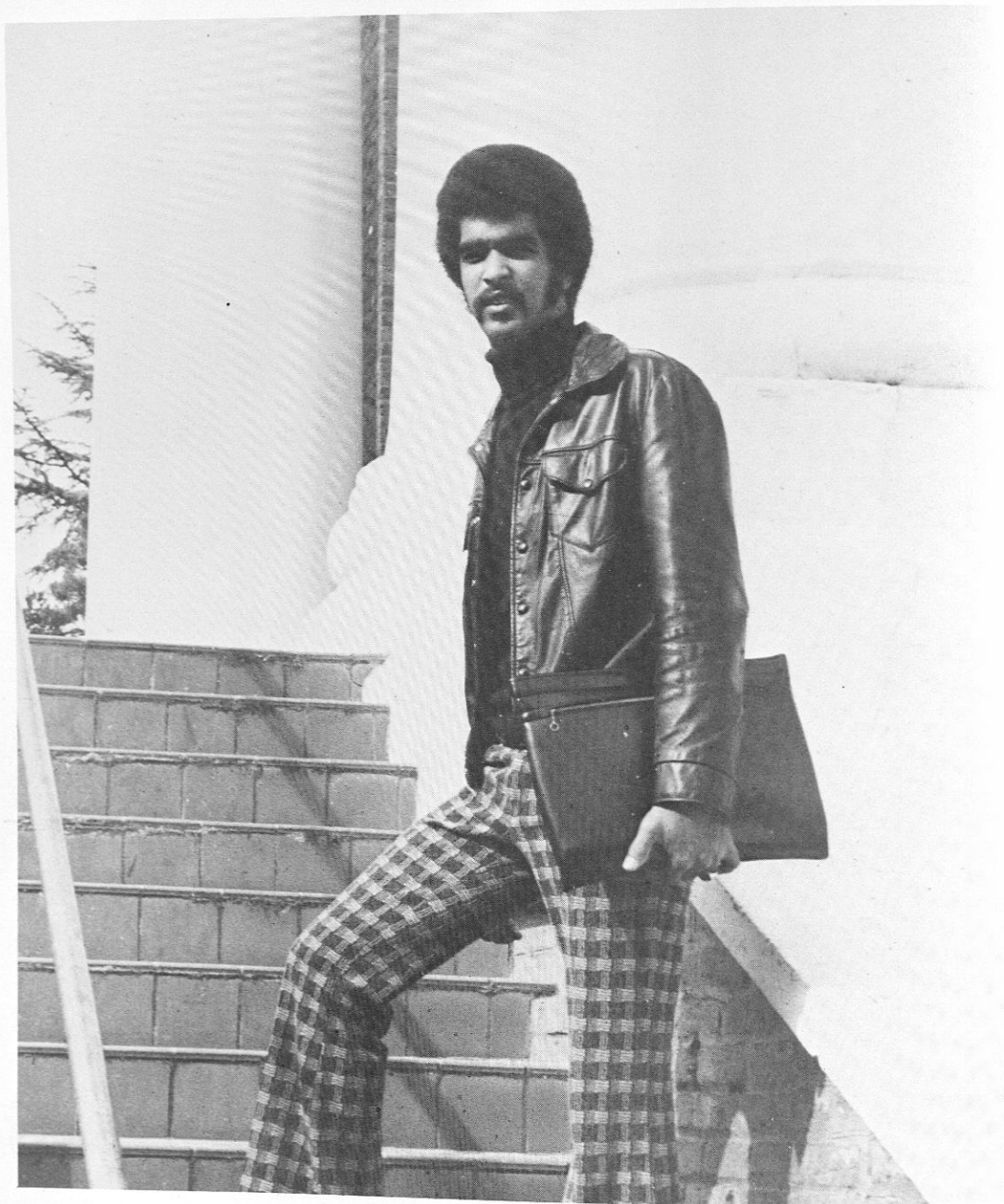

THE OMBUDSMAN
Carl Statham is a senior majoring in Business Management from Macon, Georgia.

Ombudsman

The student ombudsman is appointed by the President of the Institute from a panel of three students chosen by the Executive Council from applicants for the position. He must be an upperclassman who is not on academic or social probation.

DUTIES OF OMBUDSMAN

... Receives and reviews student grievances and institutes investigations whenever necessary.

... Calls attention to acts of indiscretion wherever these are found among faculty, staff, students or administration in carrying out their official duties.

... Suggests changes in rules, procedures, and policies whenever these are deemed necessary.

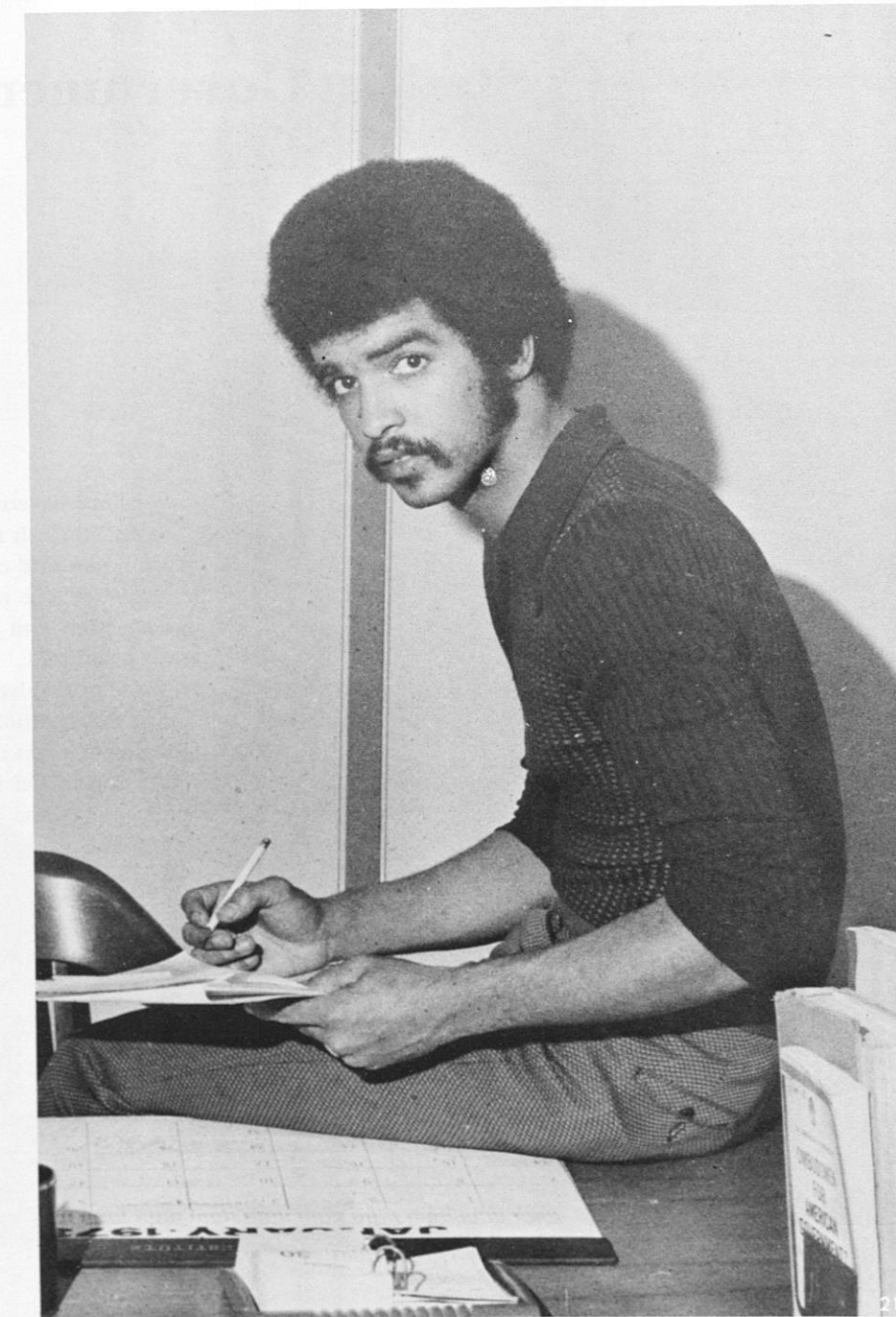

Student Government Association

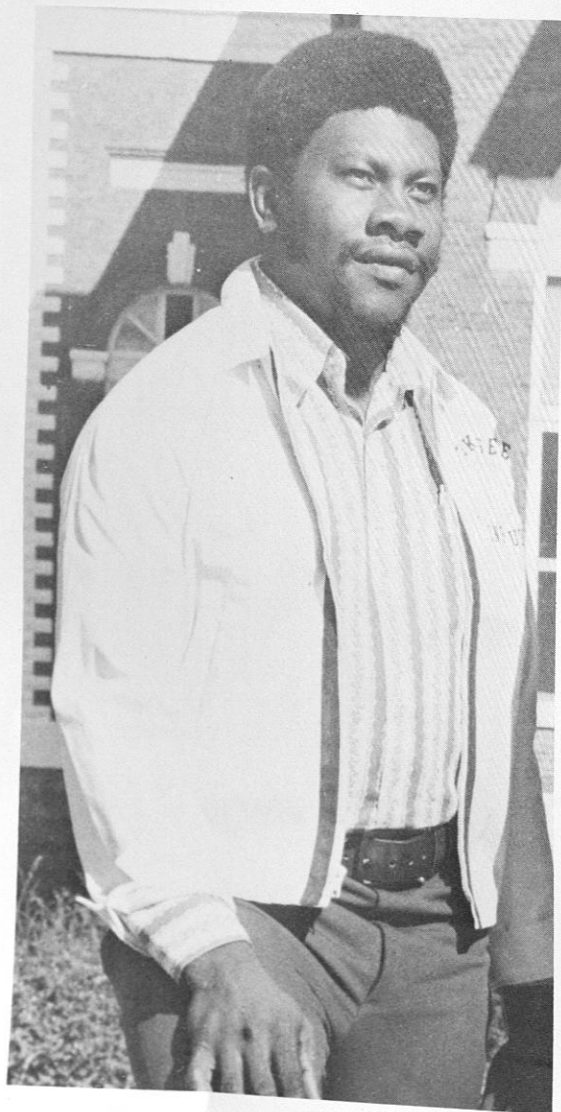

WILLIE WAKEFIELD
President of S.G.A.

STUDENT GOVERNMENT ASSOCIATION
TUSKEGEE INSTITUTE
TUSKEGEE INSTITUTE, ALABAMA 36088
TELEPHONE NO. 727-8265

A MESSAGE FROM THE PRESIDENT

Student Government means a lot to a few people. The question that is often asked is, Why? It is a known fact that your returns are proportioned to your demands. The hard core fact is, very few students demand and support the organization that could be of great benefit to them. It should be part of all students college experience to get the maximum out of whatever they come in contact with that is beneficial.

Student involvement means something great to the growing effectiveness of campus organizations in general. Student Government which represents the entire student population could strive further with student support. We have proven this to be a fact by our increased involvement of students on various class levels. Our attempt to provide a variety in our program is successful. Student participation will make our organization the most successful in the last seven years. We are striving to make Student Government mean a lot to more people.

Respectfully yours,

Willie Wakefield

Willie Wakefield
SGA President

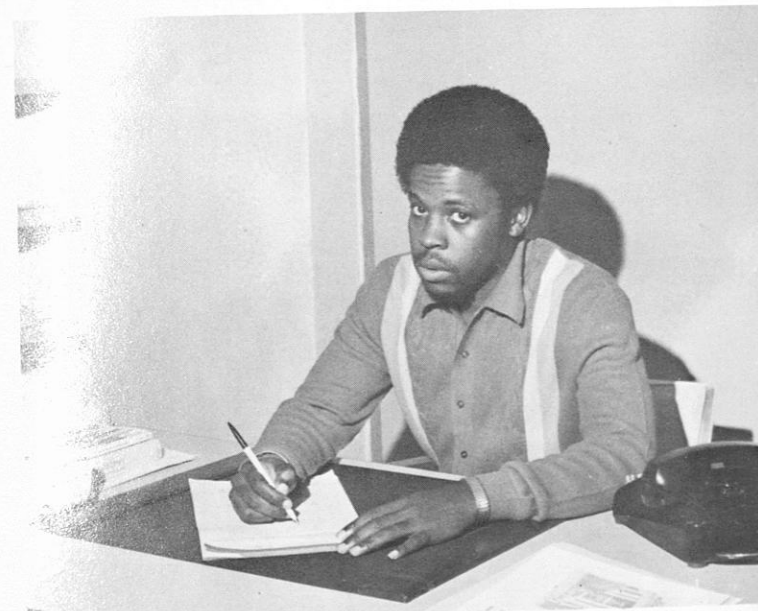

LARRY SANKEY
Vice-President

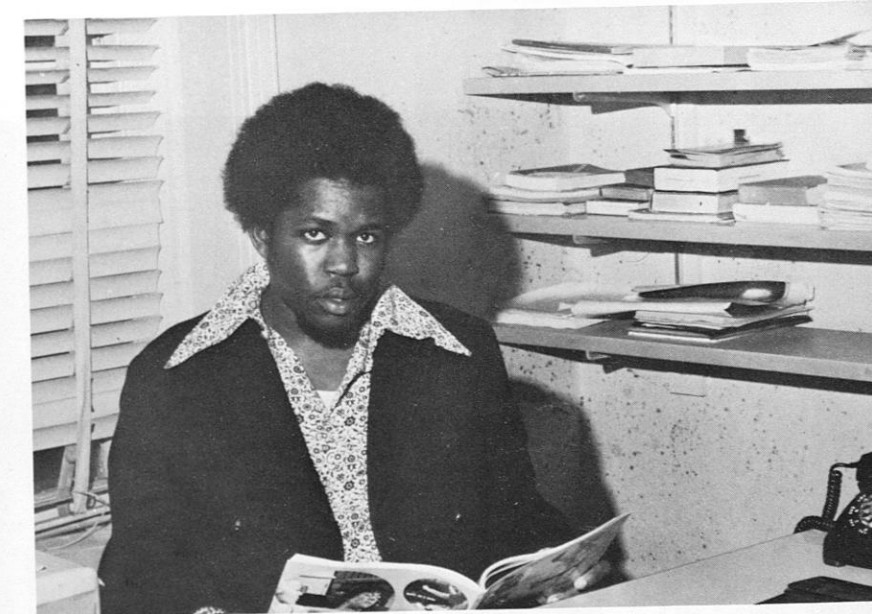

FOY THOMAS
Director of Administrative Affairs



RUTH DORTCH
Executive Secretary



President Foster, Miss Tuskegee, and President Wakefield at coronation of Miss Tuskegee.



S.G.A. in Action

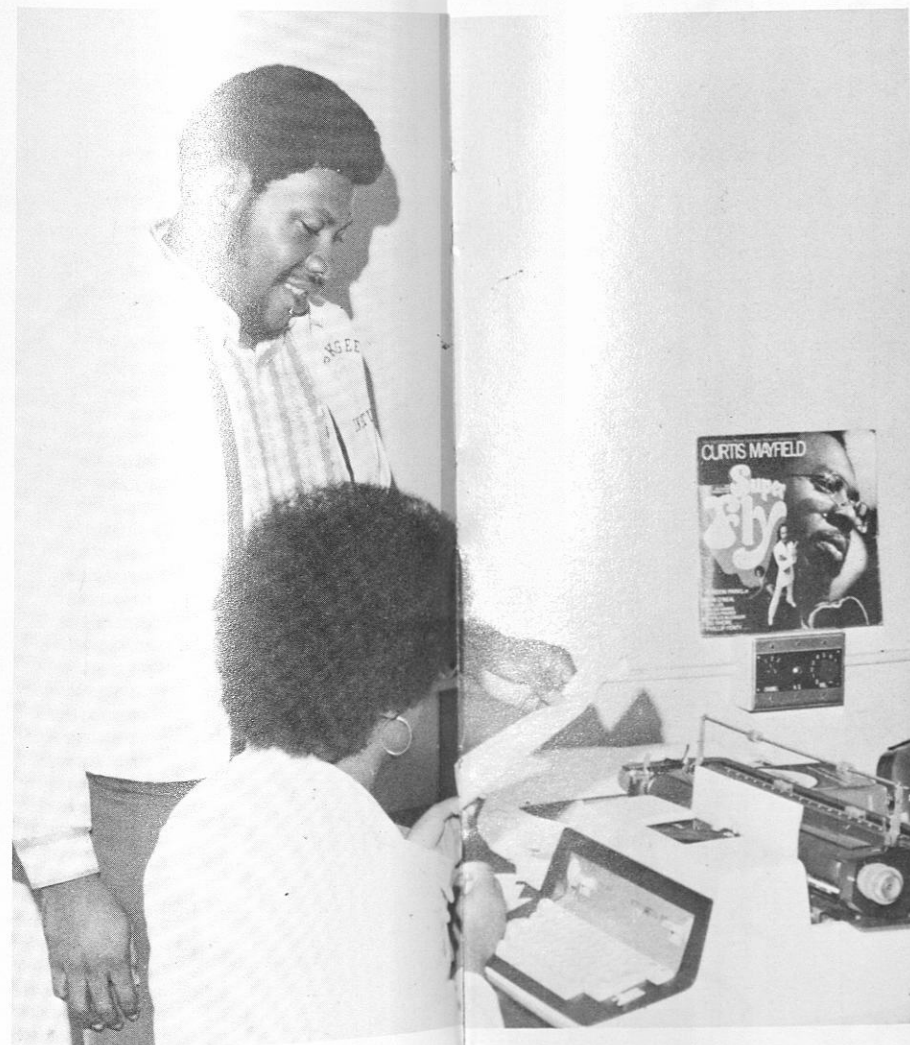

Wakefield receives honor award for fourth year.

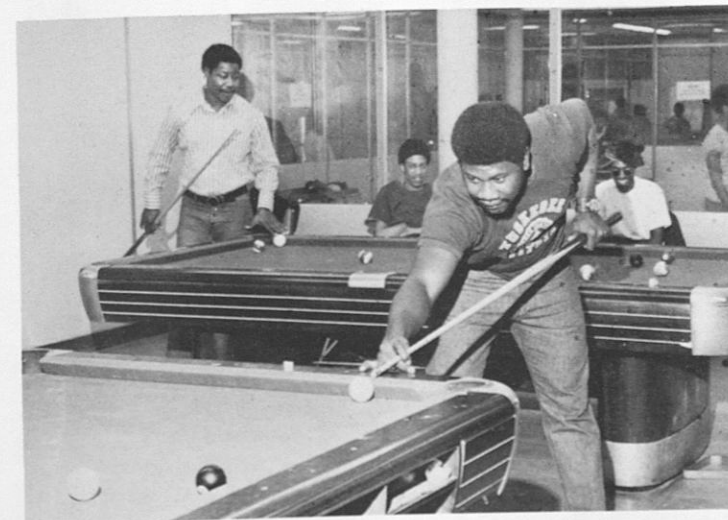



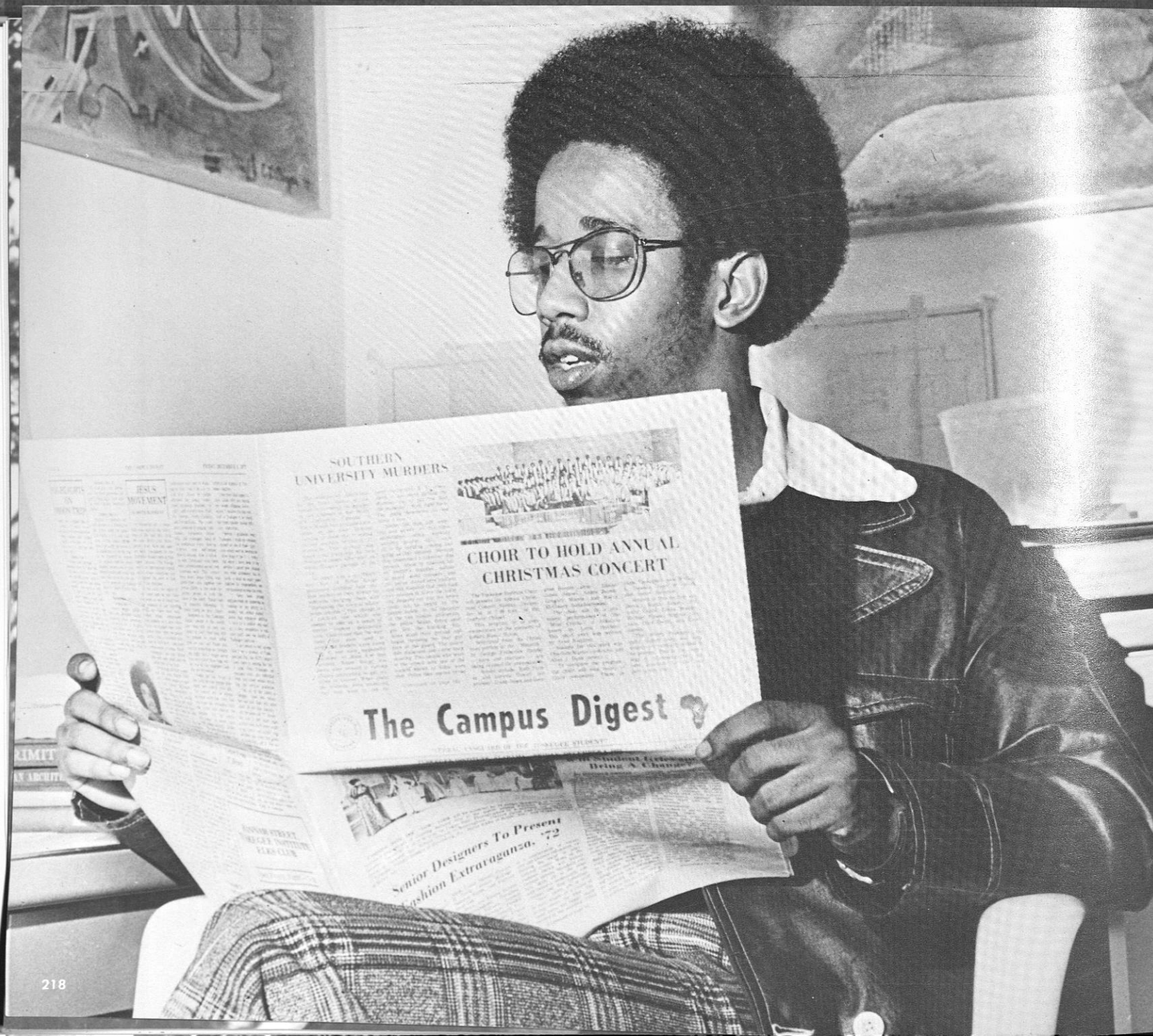

ROBERT L. BROWN
Editor-in-Chief

Robert L. Brown
Editor-in-Chief
Jeff McCall — Business Manager

Joyce Philips — Layout Editor
Juliette Flowers, Carole King — Black Fashion Editors
Yoself Yelder, Riley Henderson — Literary Editors
Cheryl Belle — Executive Secretary
Patricia Brinson — Head Typist
Mrs. Mardess McDuffie — Advisor

Editorial Staff:	Photo Journalists:	Reporting Staff:
Alfonso Smith	Ernie Daniels	Diane Jones
Margarette Stubbs	James A. Foster	Marther Thomas
Willie Wakefield	Eric Stukes	Pauline A. Mackey
Georgene Borden	Fletcher Pruitt	Billy Martin
John Johnson		Bertram L. Rogers
Gene Perry		Gary Williams

Staff:
Beverly Morris, Sylvia Johnson, Sherad J. DuBose, Mae Anderson, Randall O'Neal, Rene Torrey, Lou Johnson, Willie Torrey and Alton Spells.



LEFT TO RIGHT: Riley Henderson, Literary Editor; John Johnson, Columnist.



JULIETTE FLOWERS



CAROLE KING

Black Fashion Editors



PATRICIA BRINSON
Head Typist



CHERYL BELLE
Executive Secretary



RENÉ FULLER
Copy Editor

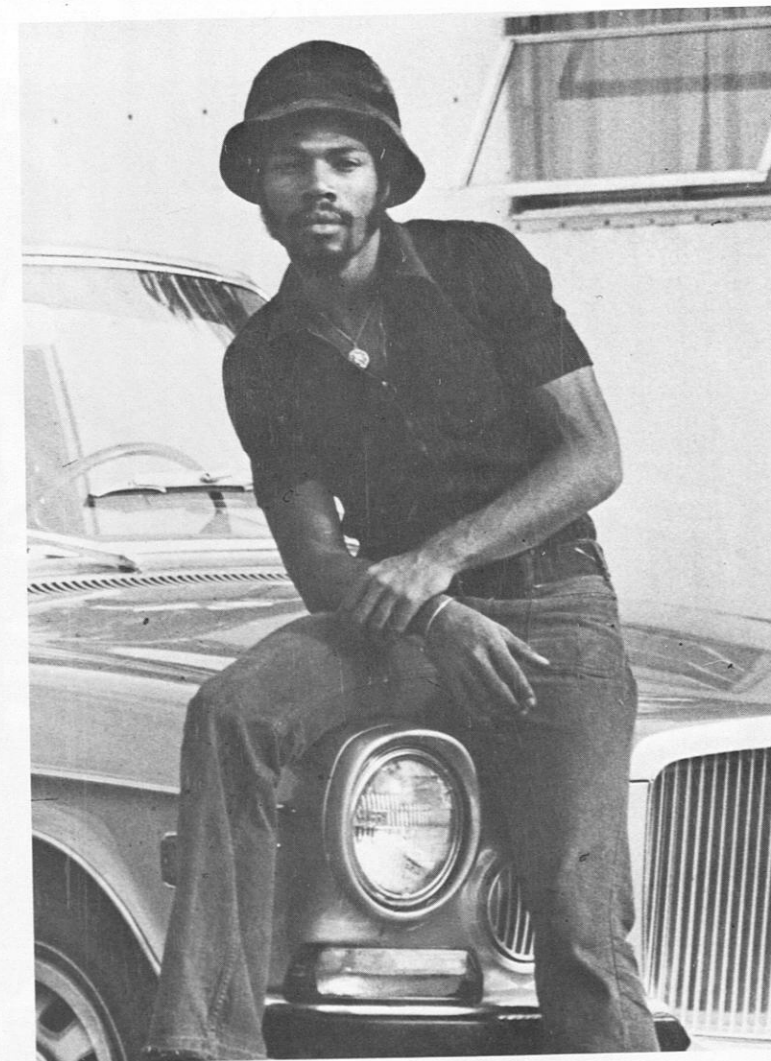

ERIC STUKES
Photographer - Journalist

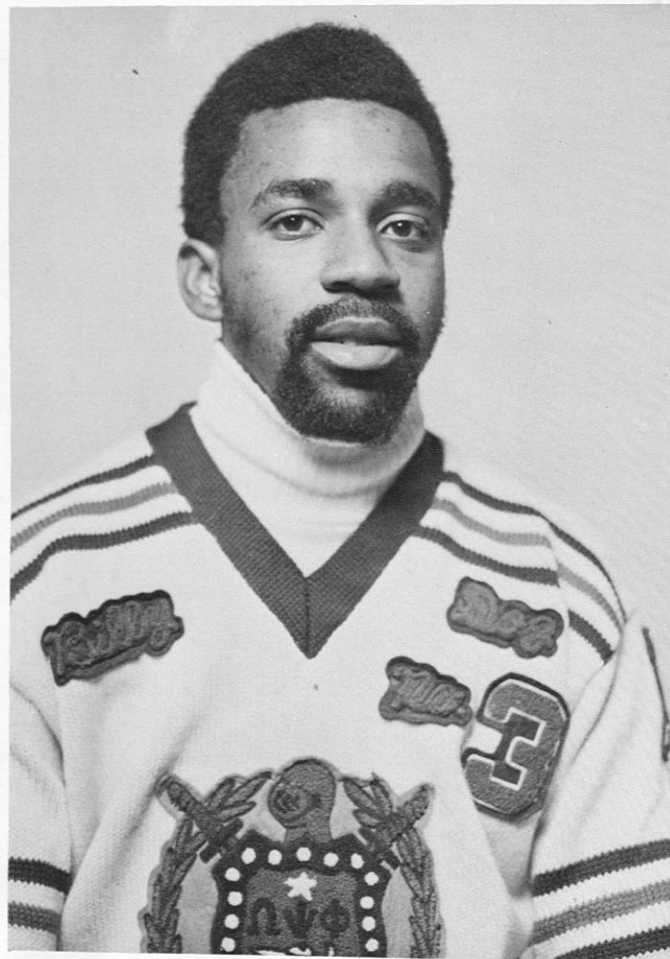

JEFFERY McCALL
Sports Editor

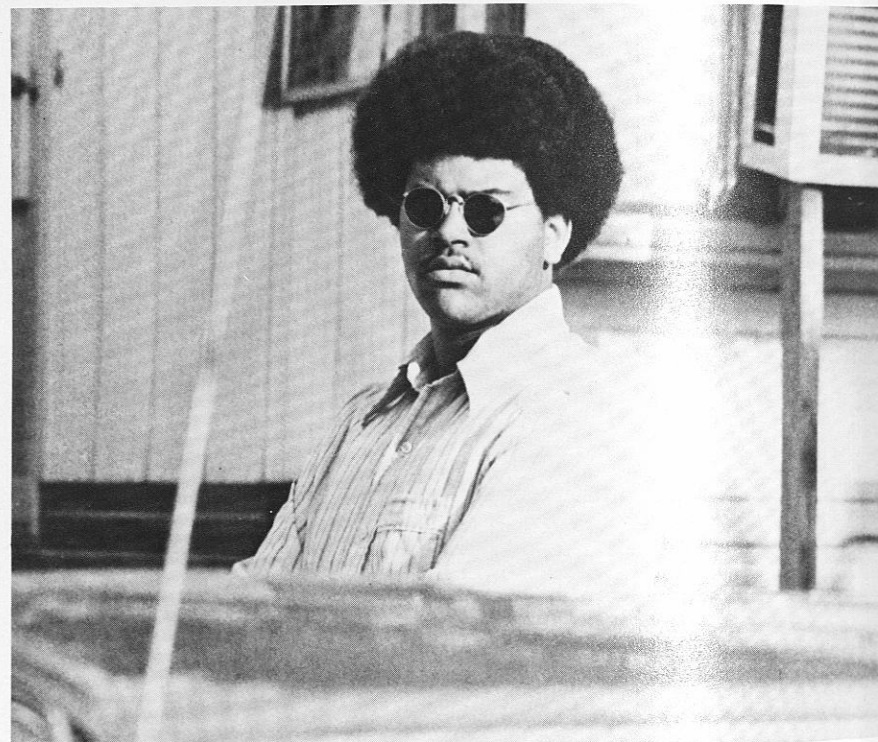

JAMES FOSTER
Photographer - Journalist



LEFT TO RIGHT: Juliette Flowers, Joyce Phillips (Layout Editor) prepare layout for "Campus Digest."

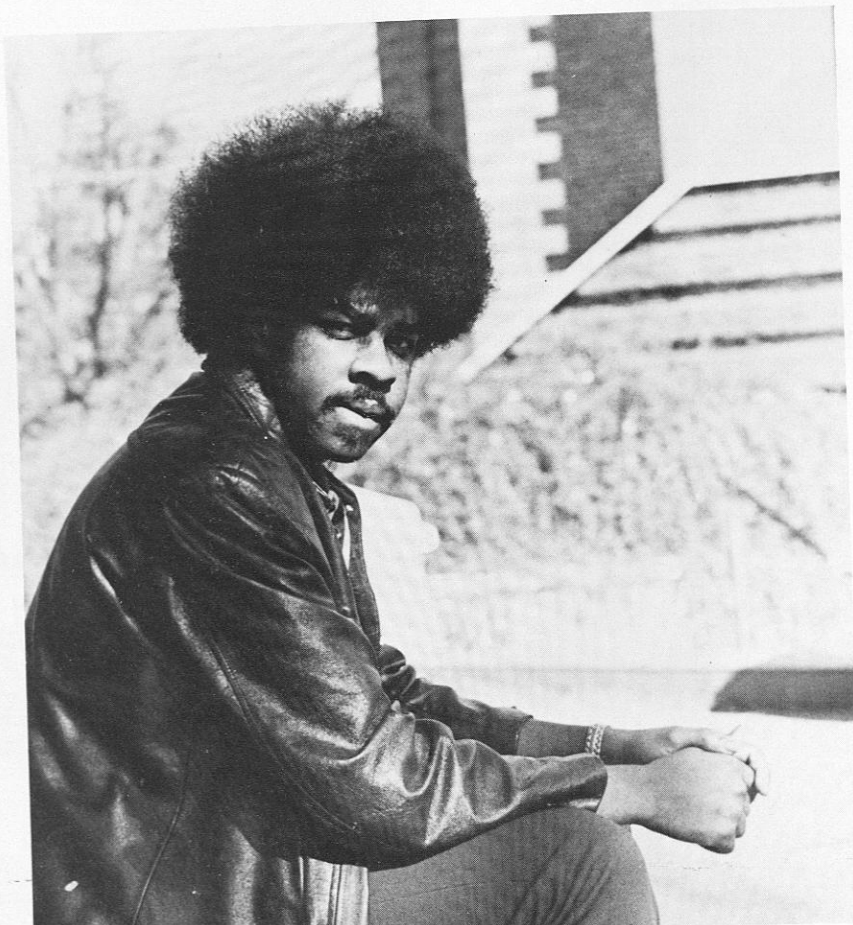

LAURENCE REED
Layout Technician



Tuskegee Institute Choir

Director — Mr. Roy E. Hicks

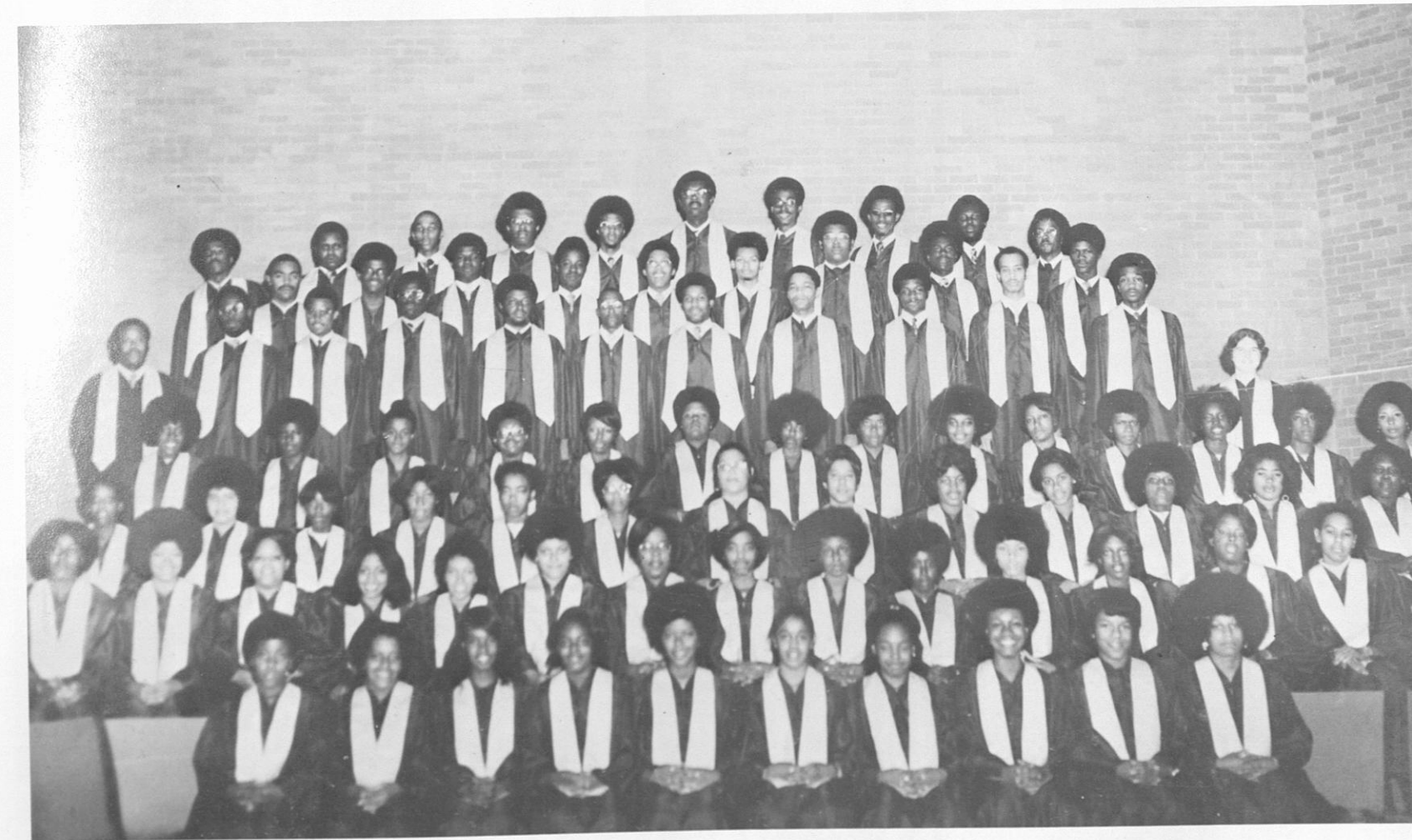

Council of
Organizations



Miss Choir and Attendant

CONSTANCE FAYE MOORE - Cancer
Social Work
Birmingham, Alabama
Sophomore
Dancing, singing, sports, and drama.



Council of Non-Greek Organizations Congo

Miss Congo

JUDY BURGESS - Virgo
Nursing
Milwaukee, Wisconsin
Sophomore



Council of Non-Greek Organizations

Donald Mitchell — President
Joyce McRoy — Vice-President
Janet Rogers — Corresponding Sect.

Floria Rayboo — Recording Sect.
Samuel Love — Treasurer
Aaron Richardson — Parliamentarian

Willie Robinson — Historian

Member Organizations

Alpha Phi Omega
Arnold Air Society
Pershing Rifles

Chi Eta Phi

Groove Phi Groove

Angel Flight

Coed Affiliates of Pershing Rifles

Black Pearls

Gamma Sigma Sigma
Swing Phi Swing
Wyne Psi Wyne

**Black Minds Working Together to Be
One Through:**

Respect

Heritage

Truth

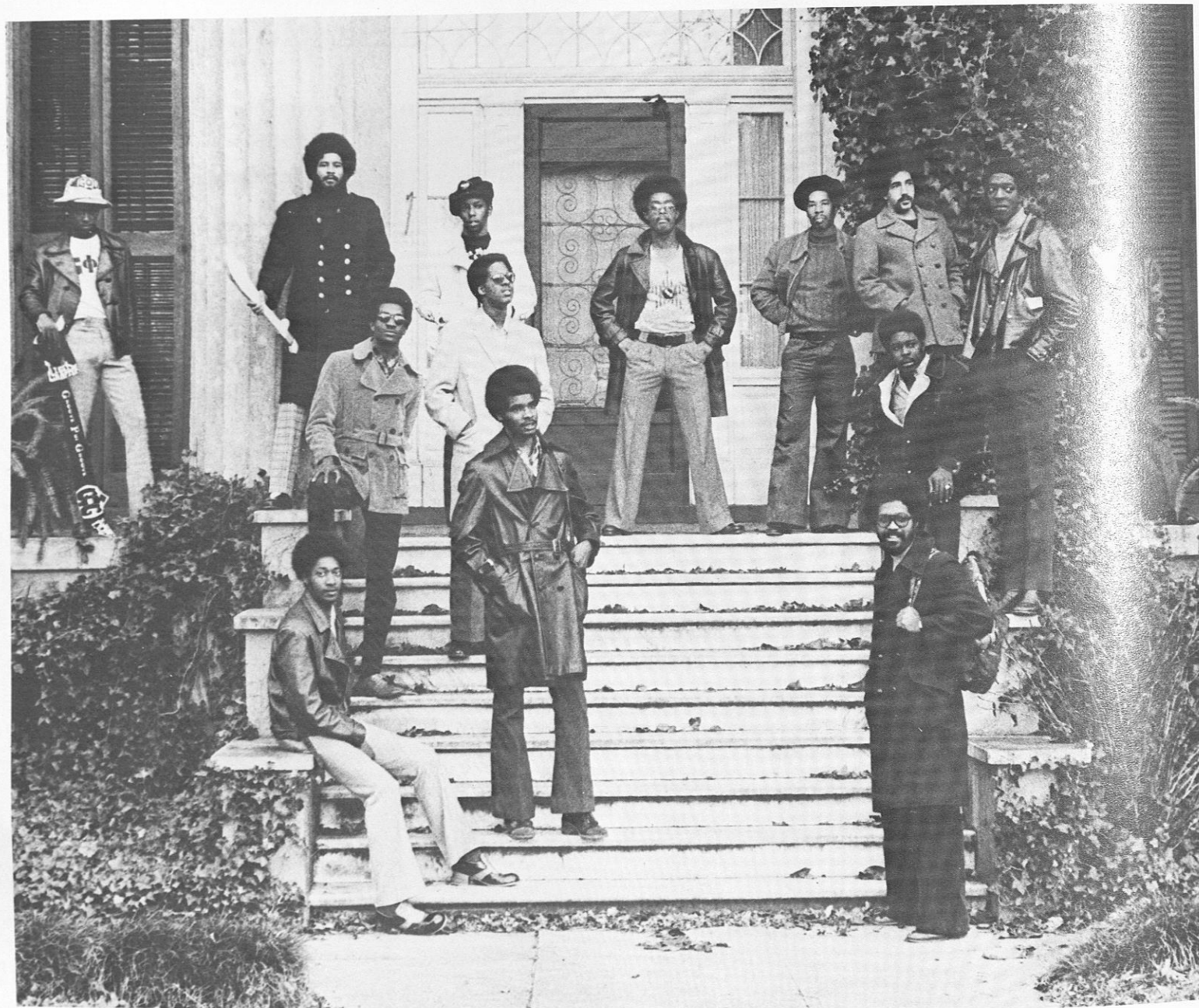

G
r
o
o
v
e

P
h
i

G
r
o
o
v
e



LEFT TO RIGHT: Ernest Sykes III, John Quander, Tyrome Turk, Boyd Chisom, Theron Synpe. SEATED: Charles Holliday, Galvin Brown, Rudolph Morgan, Ronald Whitten. SEATED: Lamont Gathers. SEATED: James Pitts, Anthony Green, Kenneth Mikell, Clarence Walker, Alton Williams.



Miss Groove Phi Groove

KATIE ELOISE BLANDING - Aquarius
Social Work
Hatchechubbee, Alabama
Junior

Gamma Sigma Sigma Service Sorority



Beverly Adams



Gloria Cooper



Tondalaire Ray



Cynthia Oliver



Bonita Bullard



Valorie Davis



Lornadette Hudson



Miss Gamma Sigma Sigma

GLORIA COOPER
Junior
Macon, Georgia

Gary Williams

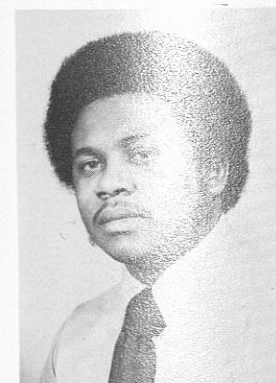

James Briggs

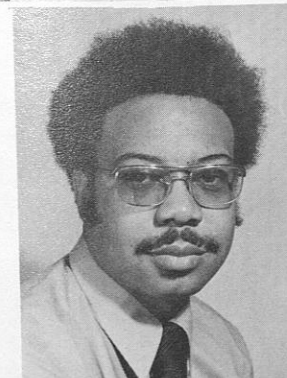
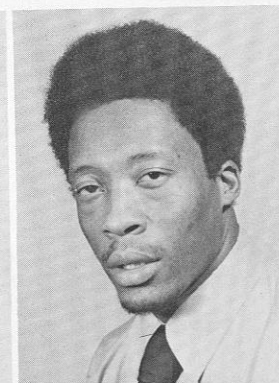

WILLIE M. BURNETT
Advisor

Service Fraternity

A
l
p
h
a

P
h
i

O
m
e
g
a

Essex Lampkins

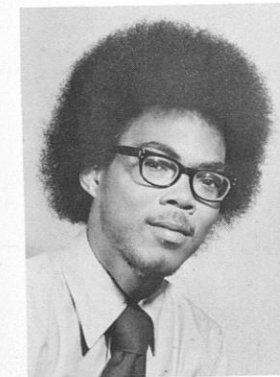

Terry Barrett

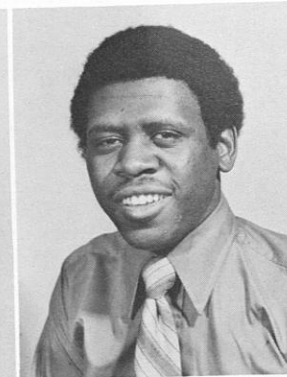

Willie Howell



Ronald Chandler Sr.



William Floyd



PIERCE WASHINGTON
Advisor

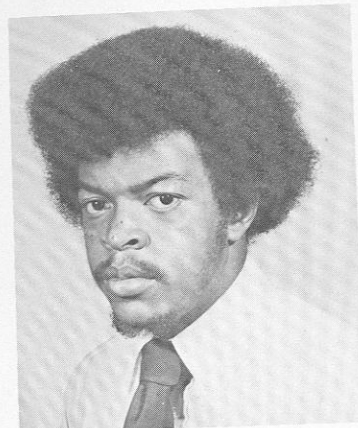

Lewis Yelder

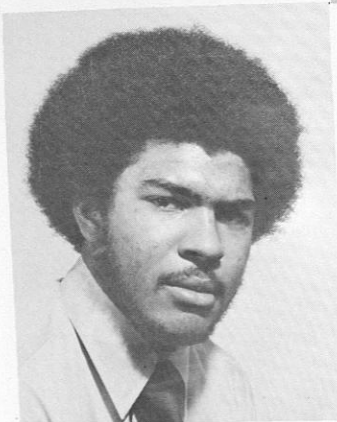

Ronald Smith

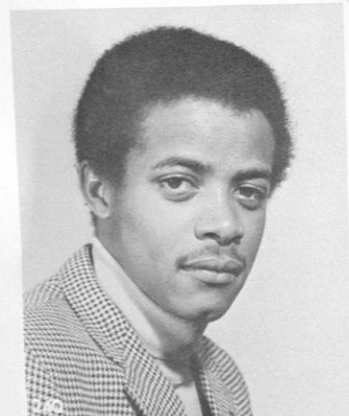

Randolph Gary

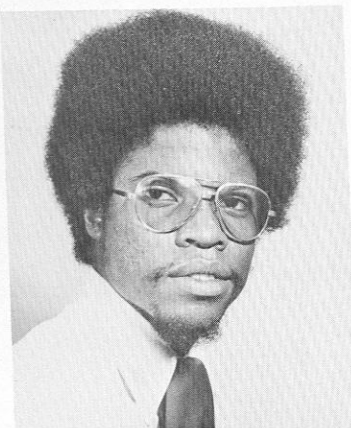

Arther Edwards

Philbert
Davenport

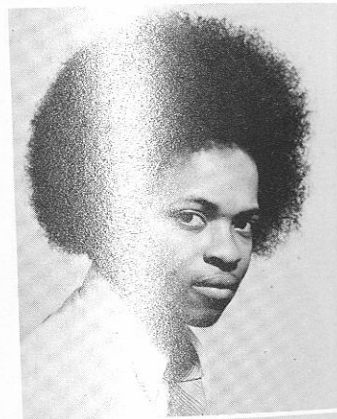

Rudy Cox

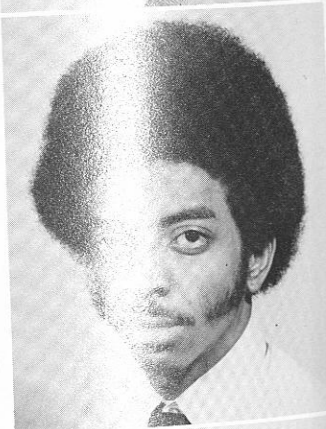

Michael Davis

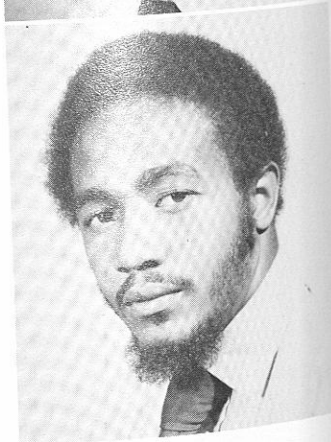

Aaron Washington

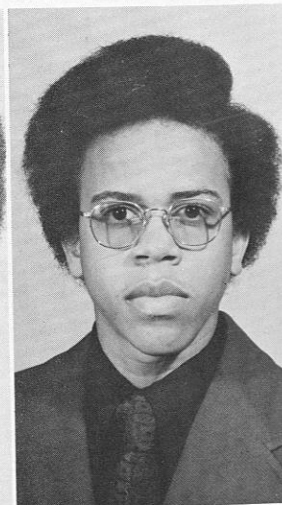

Dwight Lavert

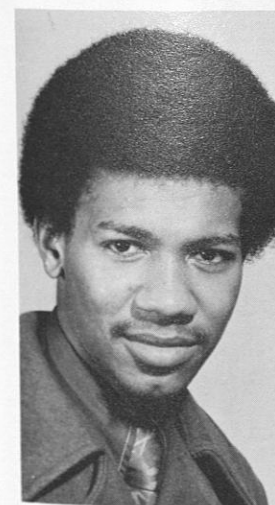

Daryl A. Hale



Quinton Mars



E. Earl McCloud



Alfred D. Stephens



R. Neil Hart

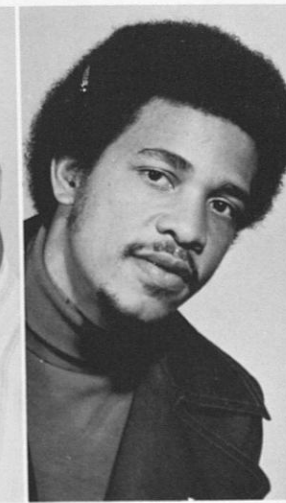

Donald Edwards



Misses Alpha Phi Omega

JUNE CHEEK - Virginia
History
South Boston, Virginia
Sophomore
LP collecting, dancing and singing,
travel, bowling, reading, and picnicking

GAIL HARRIS - Alabama
Mathematics
Wetumpka, Alabama
Junior
Music listening, traveling and meeting people,
reading and picnicking

Chi Eta Phi



Nellie Bradford Juanita Dubose



Jean Henderson Gail Huggins



Alice Jackson Mattie James

Epsilon Beta Chapter



KATHALYN
DAWSON
Baileus



AWILDA P.
GRAEBER
Epistoleus



TREVOR H.
INGRAM
S. B. Pledges



Brenda Jefferies



Harriet Jefferies Ruby Lindsey



Bernice
McCorvey Patricia
Meadows



Gloria Parks Jacqueline Hodge
Washington



Miss Chi Eta Phi

MISS AGNES P. GREEN - Scio
Nursing
Athens, Georgia
Senior
Sewing, taking pictures, watching basketball, drawing



Betty Milloy



Dorothy Norris



J. Johnson



Emma Crosby



Jewell Johnson



Janet Rogers

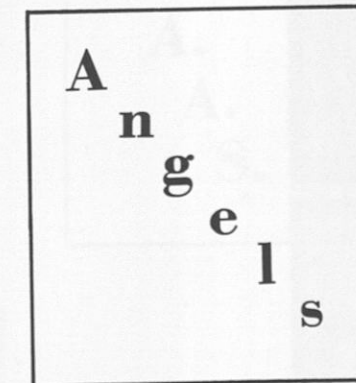

Name Not Available



Sandra Caselberry



Gwendolyn Thomas

Angel Flight



Miss Angel Flight

LENORA HELTON SCREWS - Aries
 Clothing and Related Art
 Pittsview, Alabama
 Sophomore
 Sewing, dancing, singing and listening to music.

Arnold Air Society

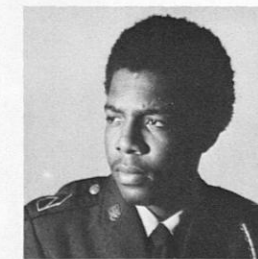
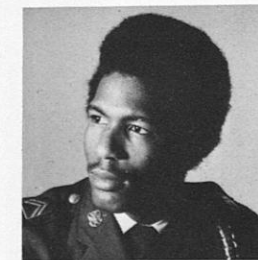
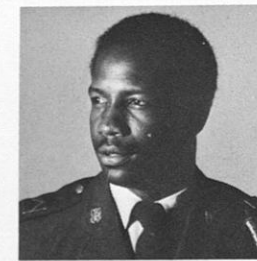
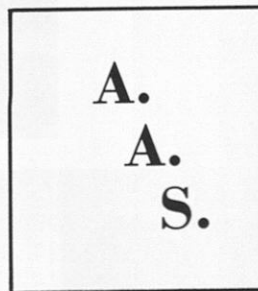
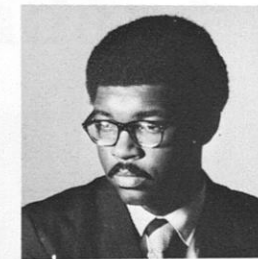



Arnold Air Society Queen

Miss Blue

(Miss Blue) SANDRA JORDAN - Capricorn
Biology, Education
Montgomery, Alabama
Junior
Dancing, reading, getting involved

Miss Gold

(Miss Gold) LYNDA FLOWERS - Scorpio
English Education
Montgomery, Alabama
Freshman
Music, dancing, creative writing

Sunday School



Chaplain Johnson, Secretary - Mrs.
Bobbie Lunn.



Secretary - Mrs. Bobbie Lunn,
Brenda Cunningham, Rose Lanier,
Penola Stevens.



Chaplain Johnson, Brenda Cunningham, Rose Lanier, Penola Ste-
phens, Mrs. Bobbie Lunn.

Ushers

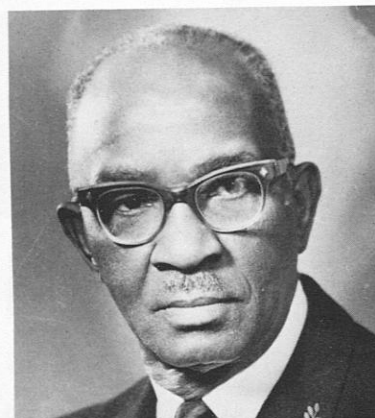

Mr. A. C. Bulls, Jr.



Dolly Horne

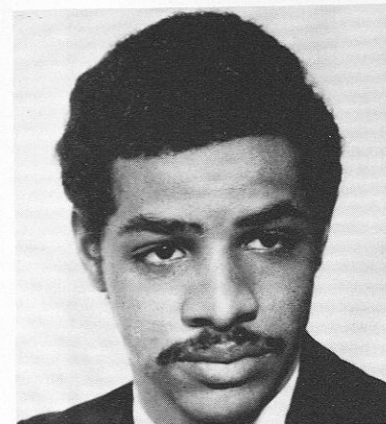

Ulysses Hunt



Deloris Mosby

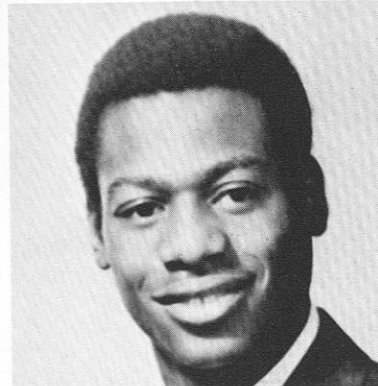

Arthur Robinson

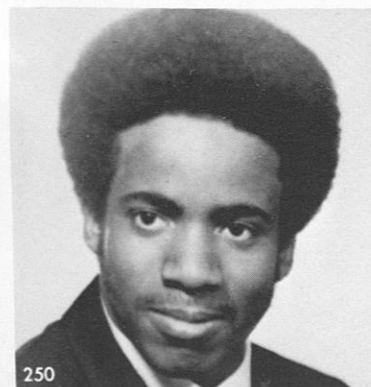

Robert Bradley



Lydria Hall



Wilma Brown

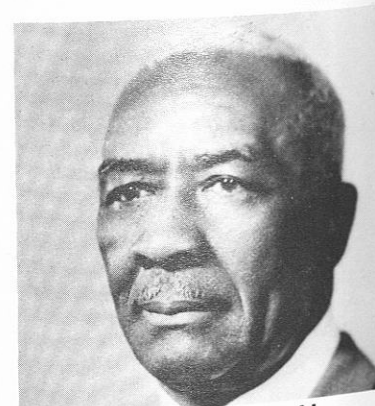

Mr. Harold K. Webb

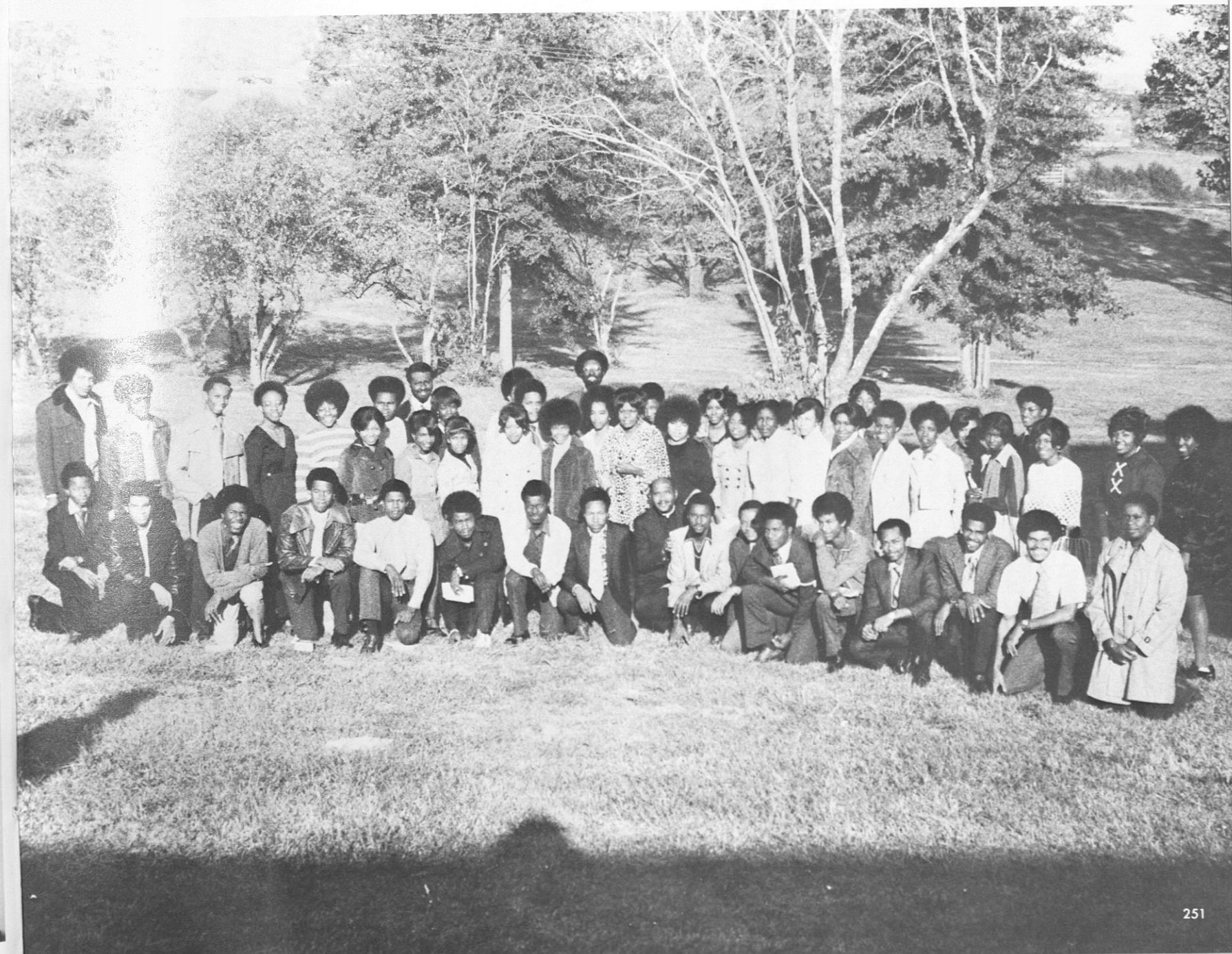

Miss Sunday School and Attendants



MISS ROSALIND McKNIGHT
Junior
Mathematics
Arts and Sciences
Kingtree, South Carolina

MISS PENOLA STEPHENS
Junior
Sociology
Arts and Sciences
Walterboro, South Carolina

MISS JUNE SMITH
Junior
Nursing
Nursing
Commerce, Georgia

A.S.M.E.



LEFT - RIGHT: Jesse Smith; Earl Wilson, Treas.; Dr. Phil Loretal, Advisor; Linda Pettaway, Sec.; James Briggs, Pres.



LEFT - RIGHT: Francisco Paralicci, Dwight Levert, Jesse Smith, Nathaniel Smith, James Briggs, Dr. Carl Lenzo, Linda Pettaway, Paul Jones, Anthony Goldden, Dr. Phil Loretan, Rodney Wilson.

SANDRA COLLEY

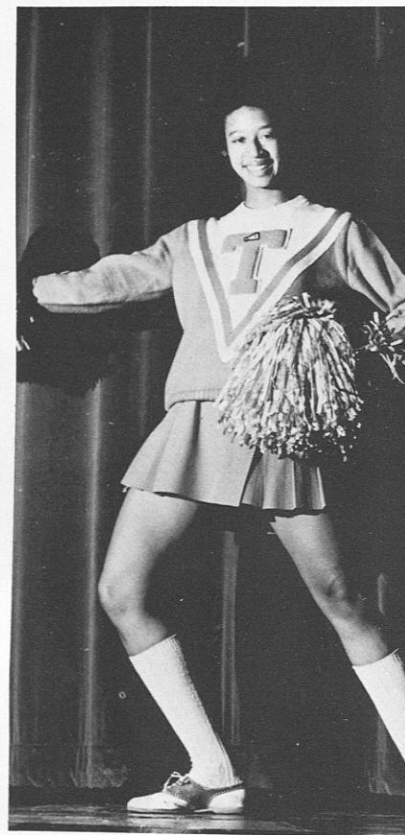

VALORIE DAVIS



DARLENE SIMS

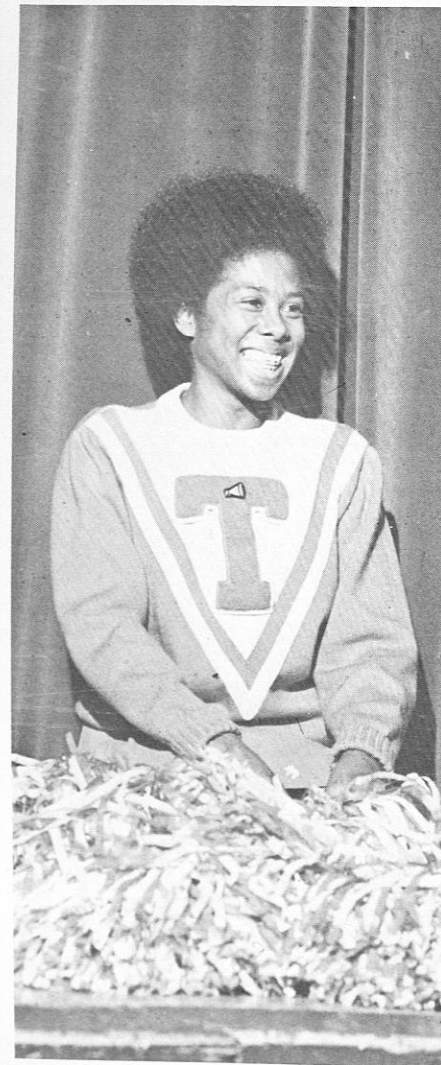

MARY AUSTIN

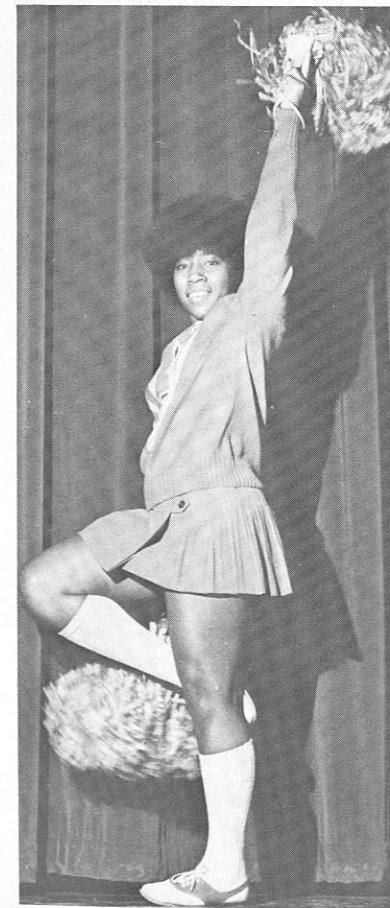

Golden Tigerettes



DEBORAH LANE

CYNTHIA DANIELS



VIVIAN BLACKMON

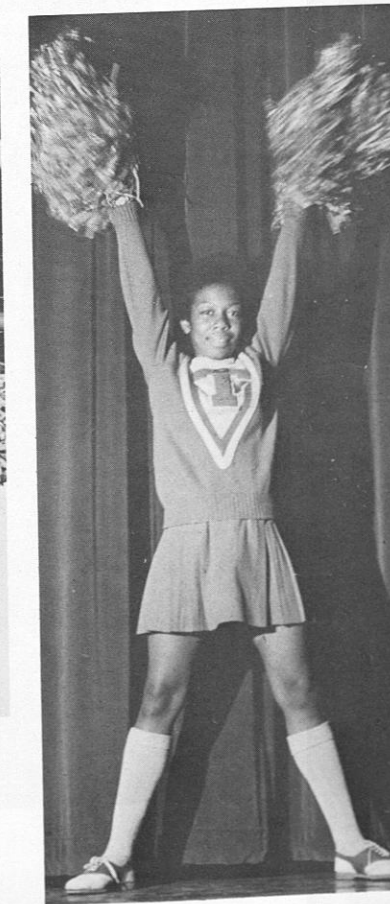

TERRI LEE



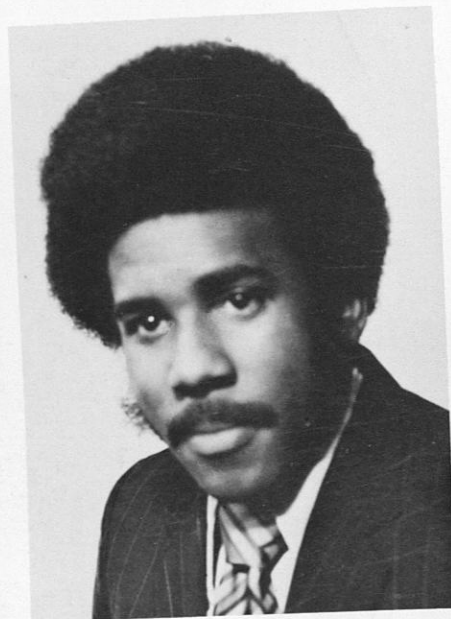

MR. RONALD J. SARJEANT
Band Director

The Marching Crimson Pipers

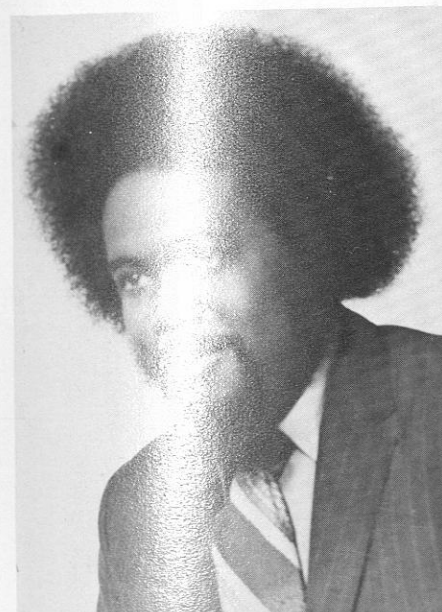
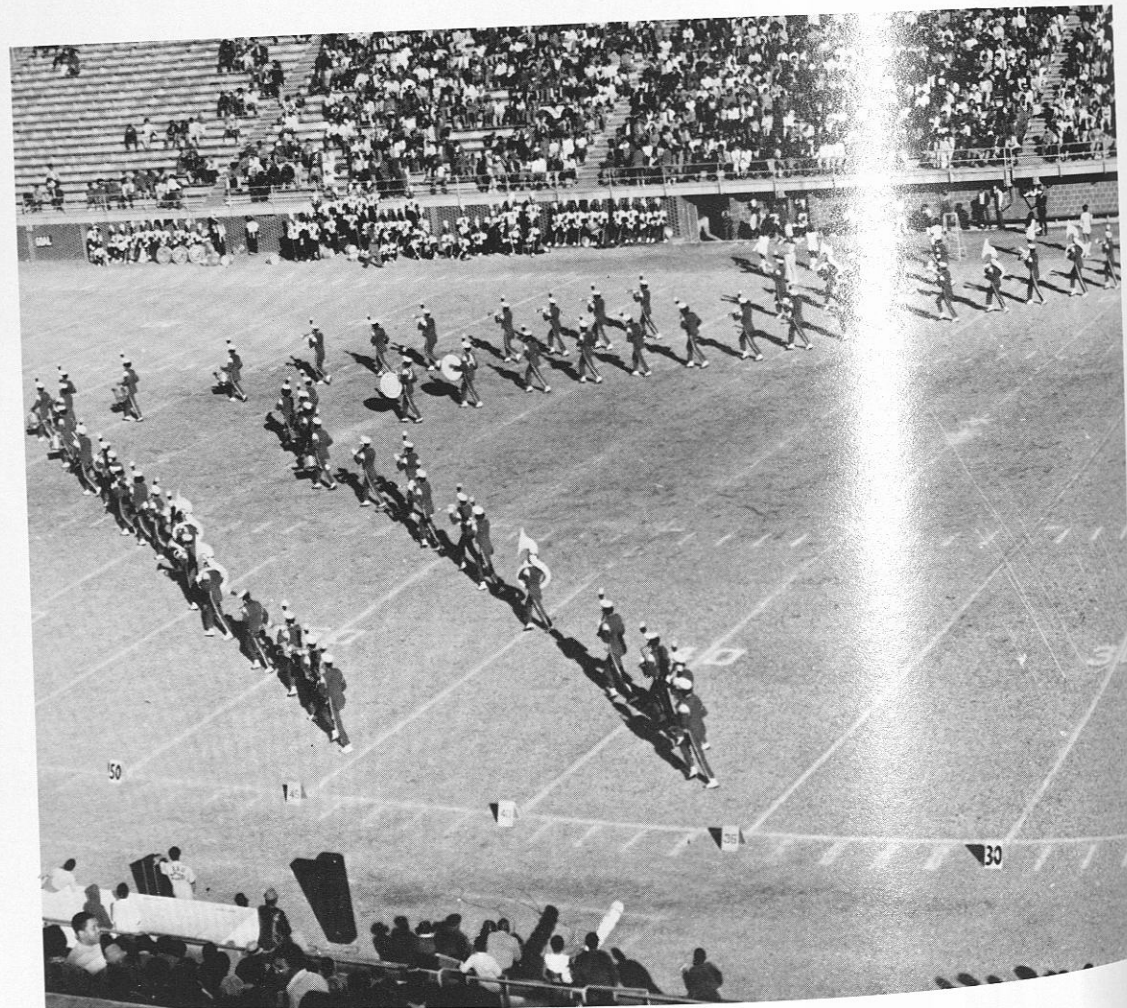

MR. WARREN L. DUNCAN
Assistant Band Director



The Crimson Piperettes



JOAN TURNER



BRENDA HARVEY

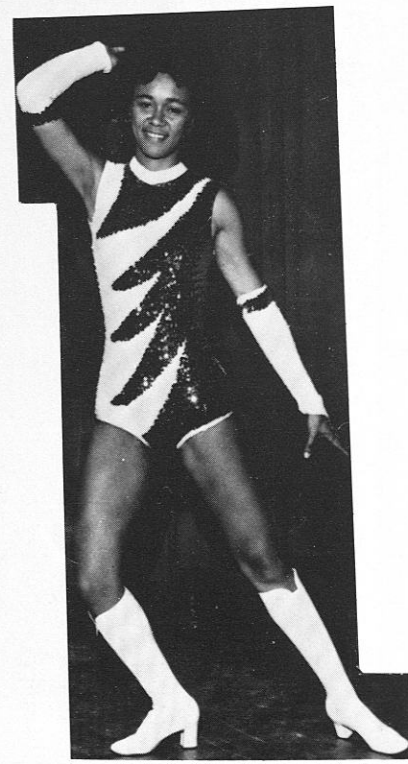

BRENDA DAVIS

BONITA M. BALKCOM
Captain



ELIZABETH
CHARLTON



DEBORAH HUGHES
Co-Captain



PHYLLIS SCOTT



DEBORAH HAYES

The Crimson Piperettes



STANDING: Elizabeth Charlton, Deborah Hughes, Brenda Harvey, Deborah Hayes, Joan Turner, Phyllis Scott, and Brenda Davis. KNEELING: Bonita M. Balkcom (captain).

Greeks

Alpha Phi Alpha

Maurice Eliard



Jimmy Downing
Richard Ankrom



Johnny Fain
Randolph Macon

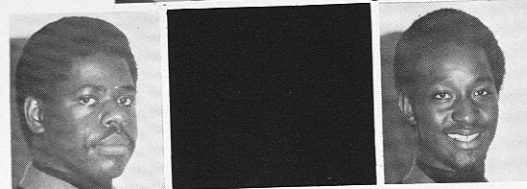

Lorenzo Royal
Gary Player
Robert Parker
Wallace Cannon

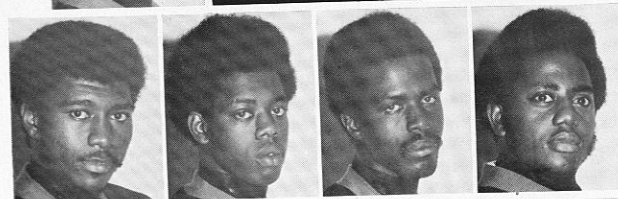

Darrell Davis
James Underwood

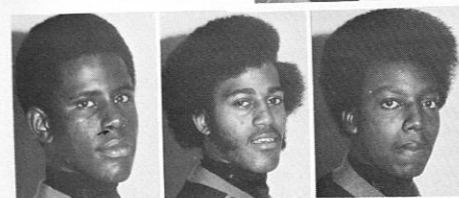

Johnson Haynes
Kelvin Samuels
Dwight Lowe

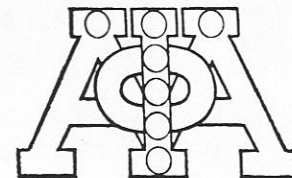

Fraternity, Inc.

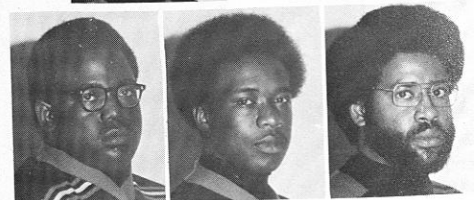
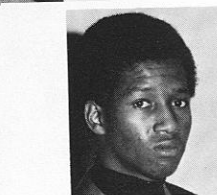
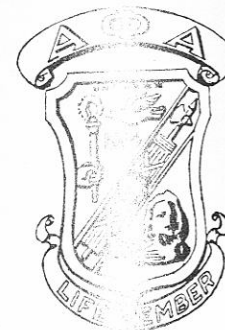

Luther Austin
Willie Barnes
Darrell McWilliams

Gamma Phi



Reginald Griffin



Clarence Mitchell
Houston Pugh Jr.



Ronnie Stanley
Bertrand Johnson



Gus Bell
George Shands
Generald Ginwright
Arthur Broady



Tommie Pernell
Belvin Perry



David Wright
Victor Morgan
Grover Dixon



Calvin Green
Dessie Burnett
Freddie Robinson

Chapter

Gamma Phi Is Movin' and Groovin'



Romania surrounded by the brothers.



Watch out, Grover.



Right on, Rev. Cannon.



Dig President Bertrand.

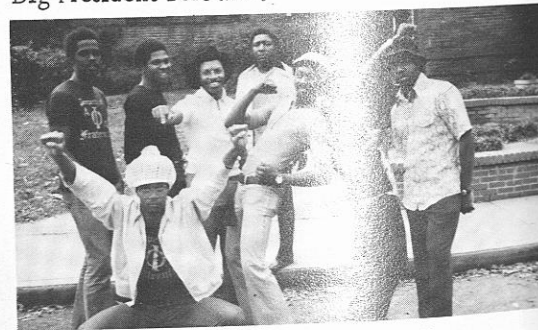

Ginwright about to take off.

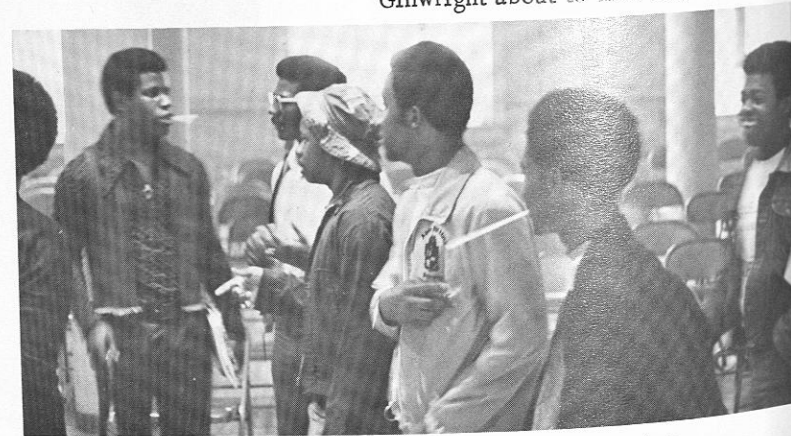

The brothers in an afternoon rap session.

"All for the Love"



I wonder what Alpha Angels walked by?



Bro. Mitch must have seen 'Super Fly.'

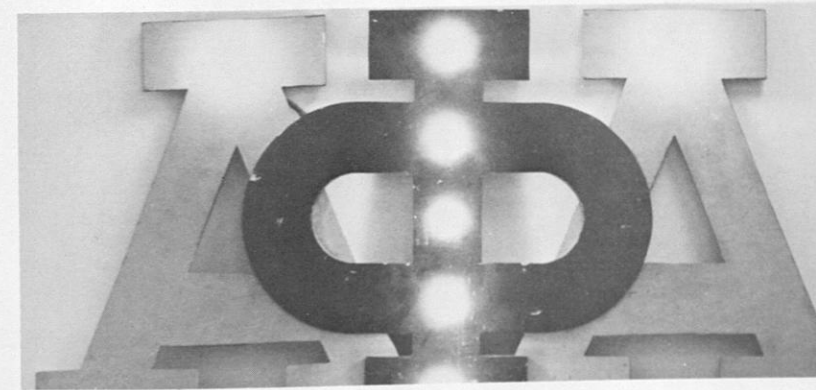

Right on for the Alpha Angels.



THERE GOES AN ALPHA MAN

There goes a man of high impulse
Of princely mien and grace
There goes a man of humble faith
A credit to his race
There goes a man of conscience vast
With will to reach his goal
There goes a man of lordly rank
Of heroes' stock and soul—

There goes a man of noble caste
Whom hardship cannot break
There goes a man in merit clad
Whom duty won't forsake
There goes a man in cultured verse
Who holds a sportsman's creed
There goes a man too vigilant
To bow to lust or greed
There goes a man whose life is spent in service not in scorn
There goes a man whose majesty
Shines like a May time morn.

There goes a man who is a friend
To love and duty truth
There goes a man to help uplift
The lives of wholesome youth
There goes a man with industry and faith at his command
There goes the best man in and out
For he is an Alpha Man.

Sweethearts



Always in Our Heart

LEFT: BEVERLY HUGHES - Taurus
Clothing and Related Arts
Sophomore

RIGHT: DEBORAH A. HAYES - Capricorn
Mathematics
Junior



The Alpha Angels

The Alpha Angels of Alpha Phi Alpha Fraternity, Gamma Phi Chapter, was organized on November 15, 1972. It has a membership of 23 young ladies, who have different backgrounds and attitudes, but they all share a common bond. That bond is their undying love for the men of Alpha Phi Alpha.

The Angels will function with the brothers of Gamma Phi Chapter in the capacity of their Sister organization.

LEFT TO RIGHT: Gwen Gray, Audrey Stokes, Deborah Hayes, Edna Johnson, Elaine Potts, Sharon Lesile, Romonia Williams, Yvonne Oliver, Shellene Jenkins, Lana Agee. SITTING LEFT TO RIGHT: Chris Montgomery (President), Deborah Scott (Vice-Pres.), Edna Simmons.

Dwight Russel

Earl Wilson



Miss Alpha Kappa Alpha

GLORIA LONG - Libra
Economics (Arts and Sciences)
Sheffield, Alabama
Senior
Cooking and reading

Alpha Kappa Alpha Sorority

- A. Rebecca Bothwell
- B. Deborah A. Figaro
- C. Shereal DuBose
- D. Ernestine Singleton
- E. Edwina Beanum
- F. Patricia Brinson
- G. April Stone
- H. Wendolyn Faye Patrick
- I. Jennifer McCaskill
- J. Rosalyn Mims
- K. Jenny Johnson
- L. Christine Pierce
- M. Gail Marie Harris
- N. Sherry Lisa Clark
- O. Sophia Marsh
- P. Gloria Long
- Q. Sandra Jordon
- R. Ledronia Goodwin

Gamma Kappa Chapter

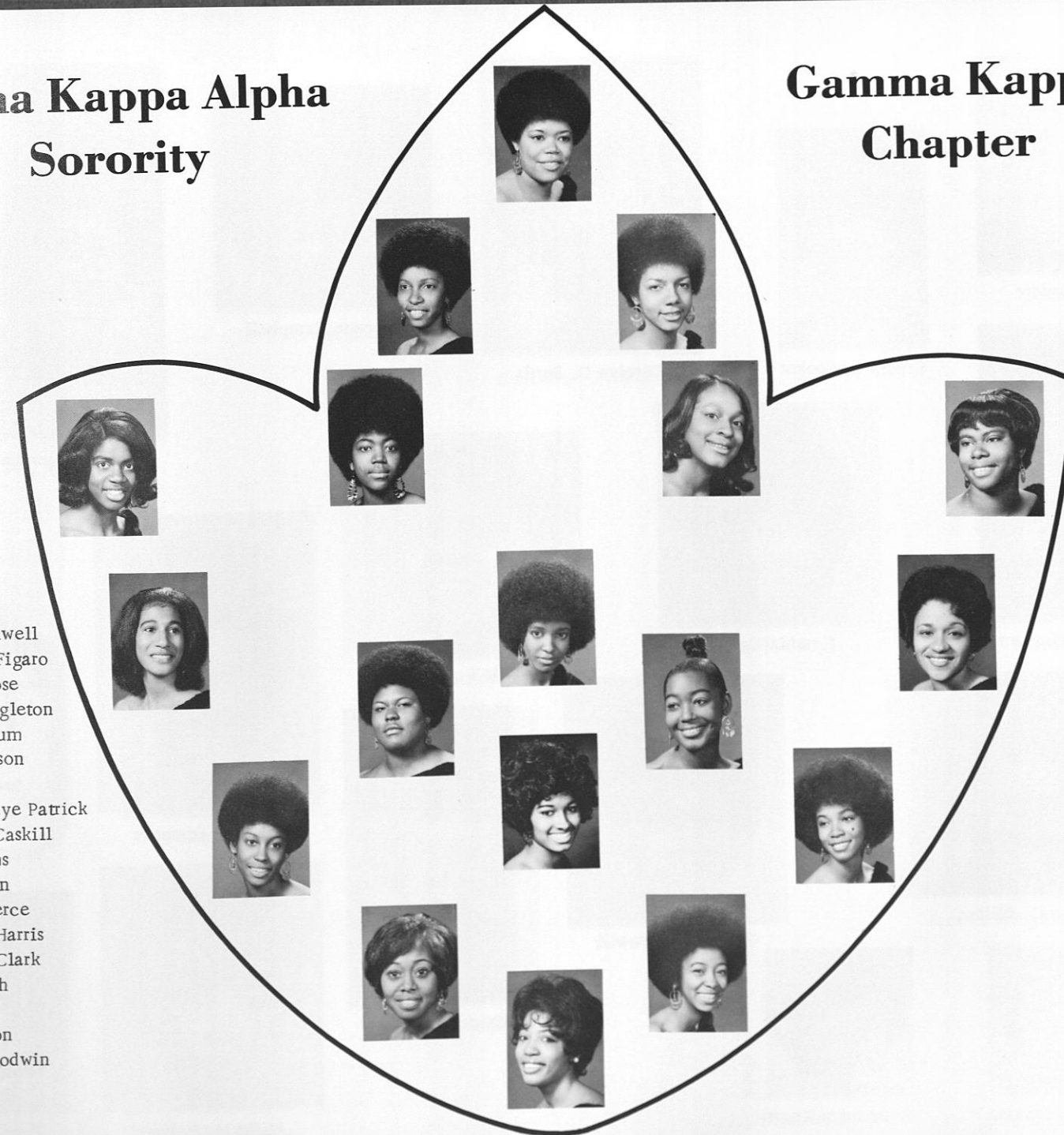



Margaret Boddie

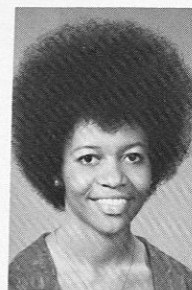

Sandra E. Booker

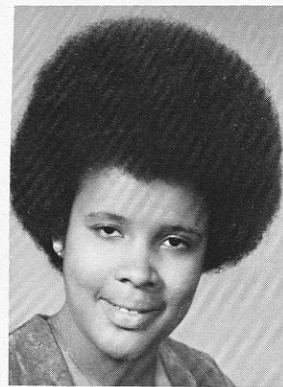

Carolyn D. Bettis

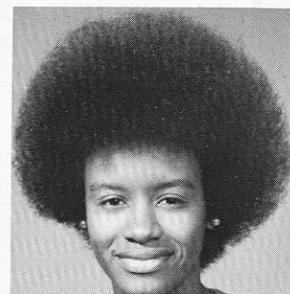

Levonne Campbell

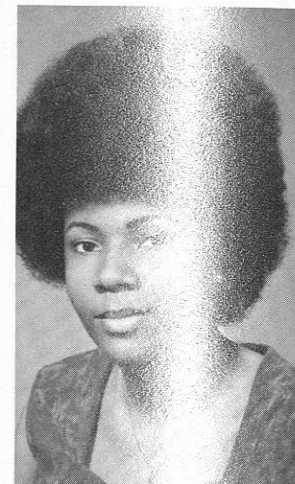

Marva C. Shaw

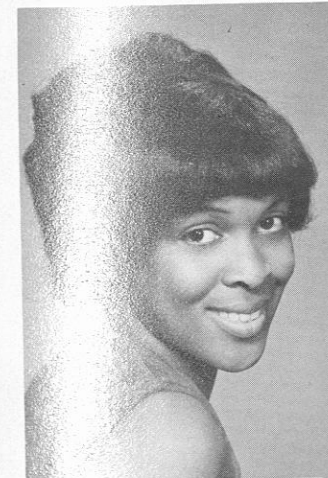

Janett McCoy

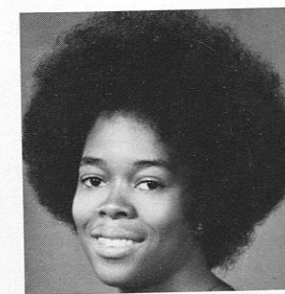

Idell W. McLaughlin



Antionette T. Mitchell



Linda J. Morris



Theresa Newsome

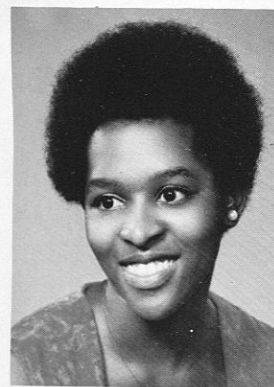

Brenda J. Cunningham



Cynthia Daniels



Willie L. Darby



Beverly Edmonds

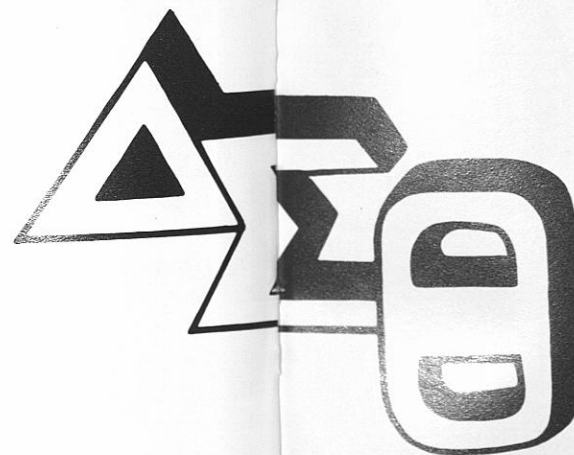

Darrow Owes



Roberta Patrick



Cathy J. Peters

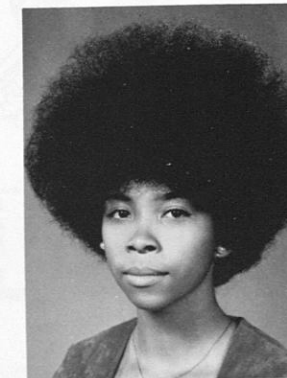

Mary S. Redd

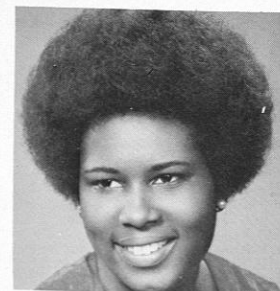

Lynn C. Ellison

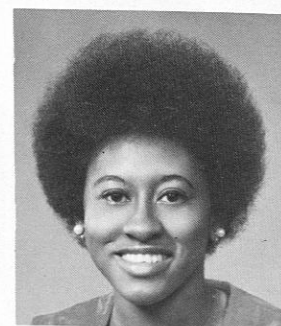

Jacqueline Fowler

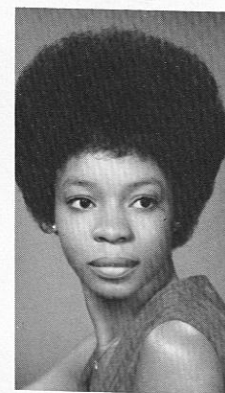

Grace M. Gibson



Wille M. Hubbard

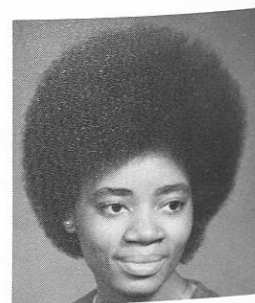

Patricia S. Lee



Vanessa Roberts



Carolyn D. Sanford



Karen Regina Sapp

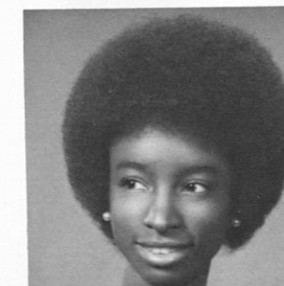

Rita L. Simpkins



Yolanda Webb



Brenda Wilcox



Omega Psi Phi Fraternity Inc.



ΩΨΦ



Name Not Available



Tony King

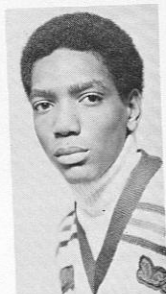

Fred Wilson



Jeff McCall



Carlton Smith



Marrell
Crittenden



Ron Blakely



Gary Slaughter



Ellis McCory

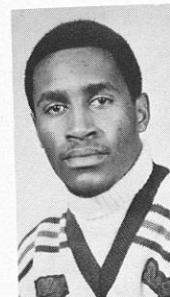

Jone Dubham

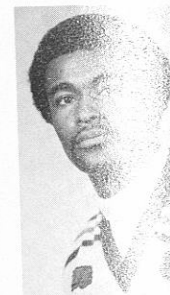

Harold Coachman



Charles
Tolliver



William Martin



Harold Burrows



James Edwards



Ralph Section



Sylvester Hendrix



Anthony Taylor



James Hill



Paul Safford



Oswell Jackson



Robert Wilson



Lenwood Powell



James Bunkely



John Mulzac



James Walker



William Simms



Dwight Russel



Woodrow Hall



Earl Wilson

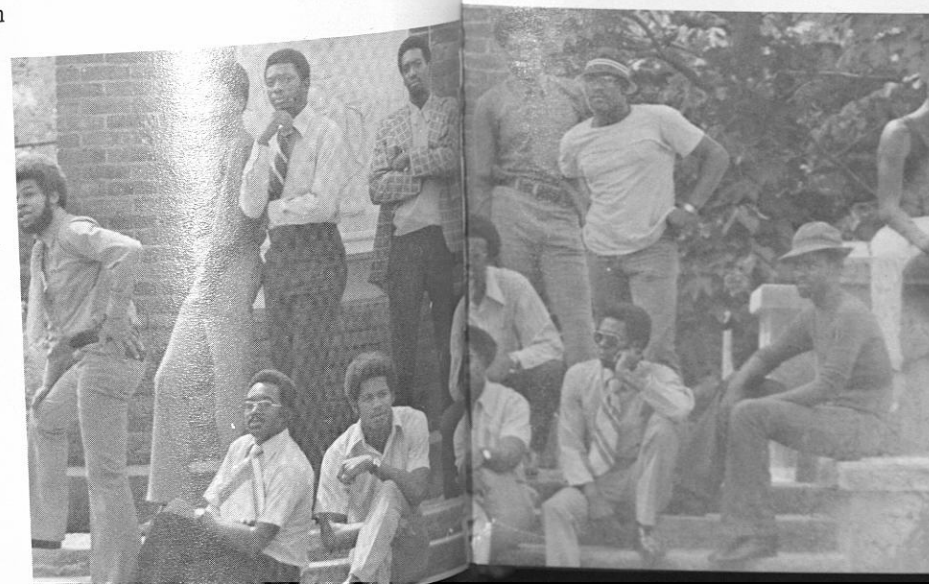



Miss Omega Psi Phi

MARLYN YVETTE RUSSELL - Scorpio

Nursing

Columbus, Georgia

Sophomore

Horseback riding, sewing, instrumental music, motorcycling

MISS DEBORAH L. LEWIS - Gemini

Social Work

Ft. Mitchell, Alabama

Sophomore

Singing, playing piano, dancing



Brothers of Sigma

Phi Beta Sigma

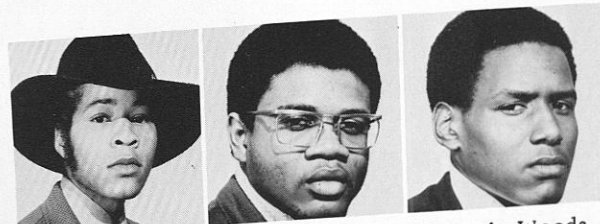

Eddie Boatwright Reginald Booker Marvin Woods

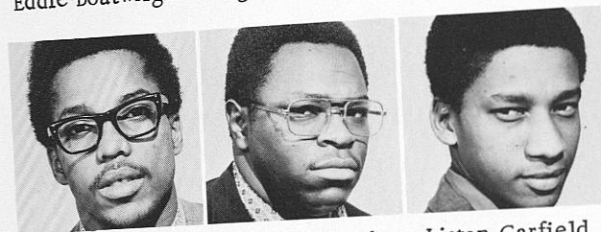

Bruce Burney Calvin Fairbanks Liston Garfield



Richard Inmon William Johnson Ronald King Hugh Latham

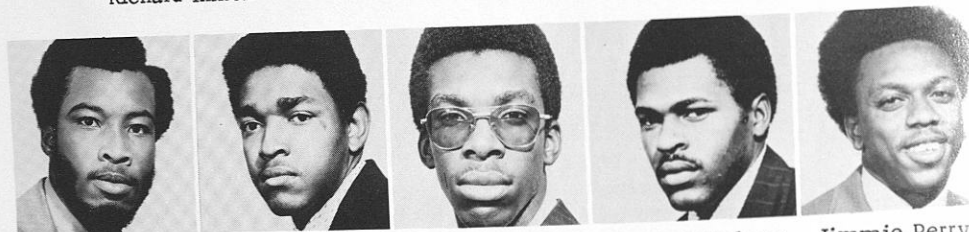

Vonney Jay Luster Harold Moore Jerome O'Neal Emmett Palmer Jimmie Perryman



Robert Pierce Douglas Richardson Charles Strong Carlton Thompson Lazara Wallace John Wilson

Beta Kappa Chapter

Miss Phi Beta Sigma

CYNTHIA M. JOHNSON - Libra
Sociology
Newton, Alabama
Junior
Sewing, raising tropical fish





Kappa Alpha Psi Officers

J. Cedric Thornton - Polemarch
Autrey J. Bostick - Vice-Polemarch
Larry Hicks - Keeper of Records
Raymond Coates - Keeper of Excheques
Herbert Jordan - Strategus
Terrance I. Maxwell - Historian
Kenneth Jones - Reporter
Ashley Cowart - Dean of Pledges

GAMMA EPSILON OFFICERS
1972 - 1973

In the year 1911 in a white southern town Bloomington, at an all white college, Indiana University, ten black students wanted a change.

In the midst of segregation, in the midst of prejudice, in the midst of discrimination these ten students formed our fraternity KAPPA ALPHA PSI.

These ten men believed in and strived for our main purpose ACHIEVEMENT and today while in the midst of old and new problems we as Kappas and Black people strive to ACHIEVE morally, socially and intellectually.



Brothers '72-'73



Cedric Thornton

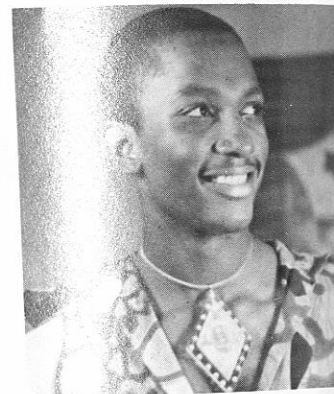

Howard Shelton



Hawthorn Welcher



Carl Trimble

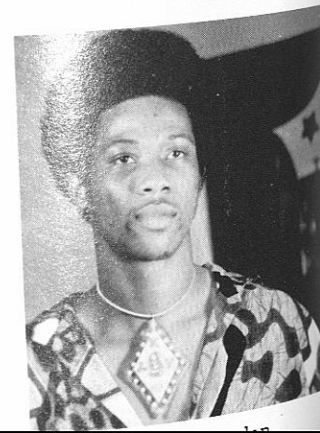
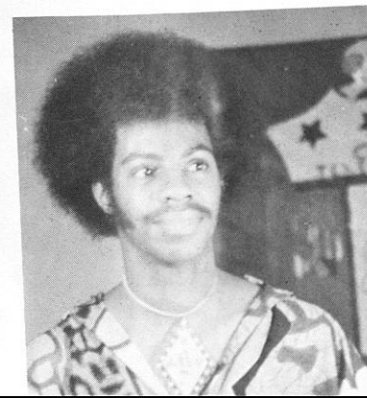

We've Found Our Phi Nu Pi



Larry Davis

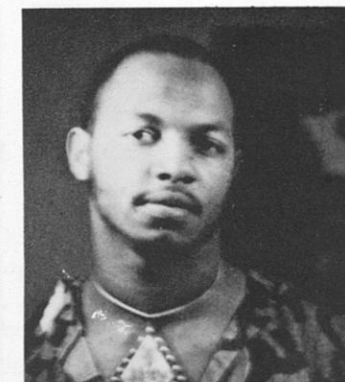

Kelly Stanley



William Cherry



Alton Spells



Eldridge Grooms



Marvin Taylor

In
the
Spirit
of
Unity
Brotherhood
and
Peace
,
to
the
Tuskegee
Family
the
Kappas
Say

Black
On
!



Greg Hicks



Sam Roberson



Jerome Hawkins

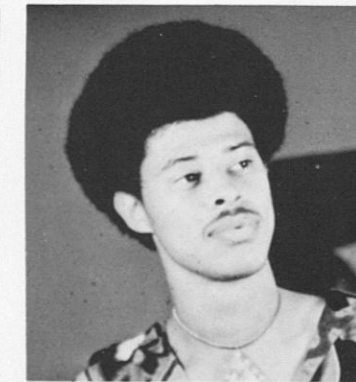

Terrence Maxwell



Frank Whiteside



Ralph Thomas

Nupes Run This Mutha . . .

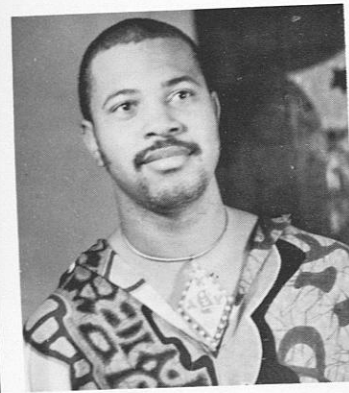

Donald Biggiers



Sam Love

K

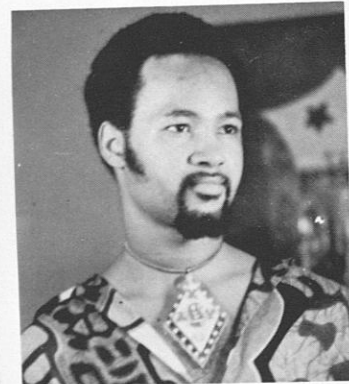

Douglas Tarrant



Larry Hicks

A

Ψ



Larry Simon

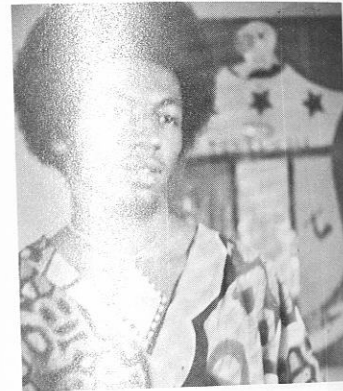

Autry Bostic

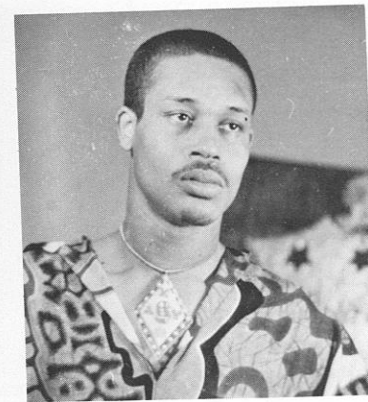

Danny Henry

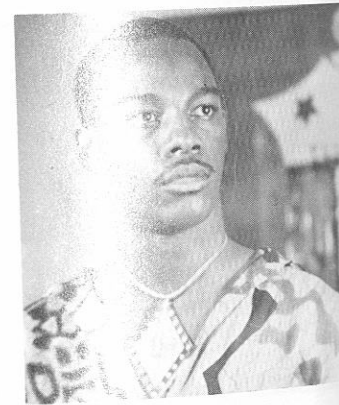

Thomas Cook

K

A

Ψ

Miss Kappa Alpha Psi

JANICE FRANKLIN - Leo
Sociology
Montgomery, Alabama
Sophomore
Singing, dancing, traveling



Phi Beta Sorority



Willie Mae Jones



Viola Jones



Lennette Marshal

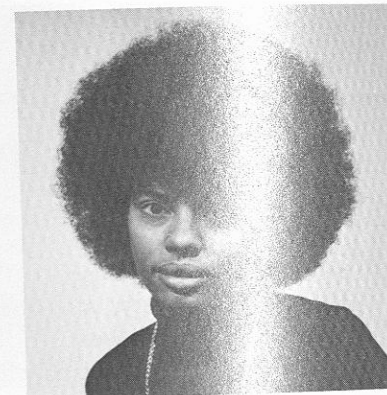

Azetta Harper



Jean Dawson



Sherry Carpenter



Lusharon Wiley



Dorothy Baldwin



Deloris Mosby



Geneva Cochran



Matherine Simmons

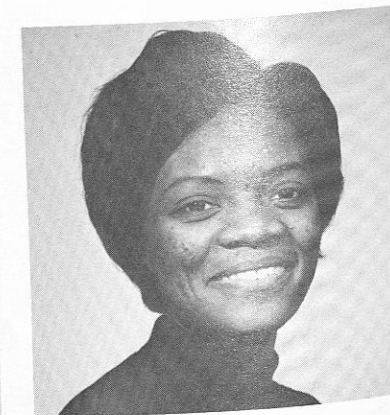

Sue Thomas

Miss Zeta Phi Beta

VIOLA JONES - Cancer "the crab"
Business Management
Bessemer, Alabama
Junior
Dancing, reading, listening to music



"Doing Their Own Greek Thing"

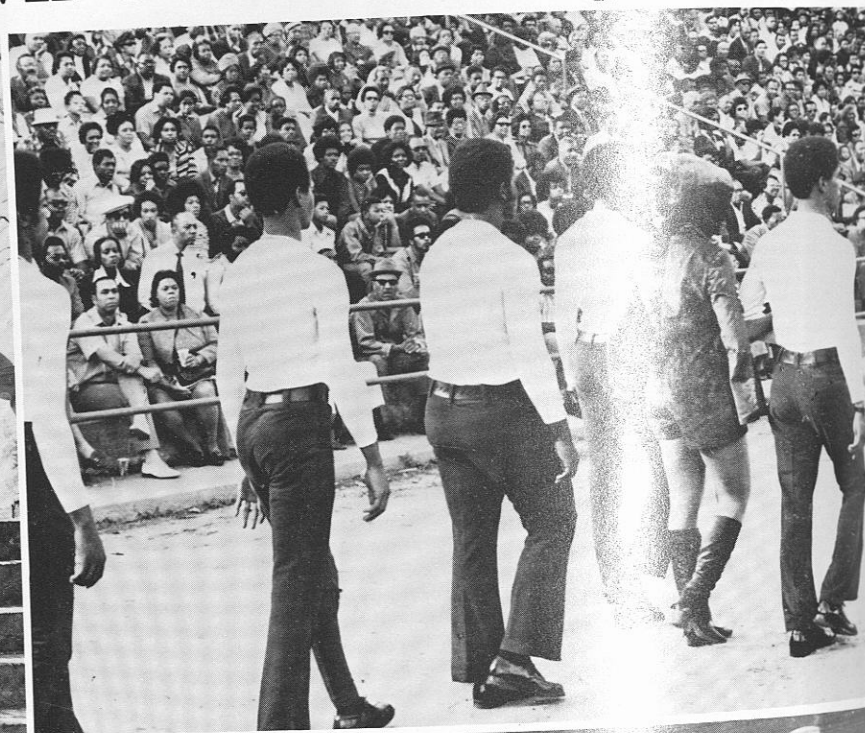

Queens



Miss Tuskegee

GRISELDA WILLIAMS





Miss Tuskegee's Attendant

RUFELDA SPRUIELL



Miss Tuskegee's Attendant

GWENDOLYN YOUNG



Miss Physical Education

BRENDA BOWDEN

Miss Veterinary Medicine

ANDREA C. GEORGE - Aries

Veterinary Medicine

Baton Rouge, Louisiana

Freshman

Traveling, swimming, raising German shepherds





Miss Crimson Piper and Attendants

EL WANDA DENISE PENE - Scorpio
Home Economics Education
Wetumpka, Alabama
Freshman
Sewing, swimming, and traveling

Miss Wyne Psi Wyne

MAY PEARL CLARK - Capricorn
English
Tuskegee Institute, Alabama
Senior





Miss Career Opportunity Program

PATRICIA FELTON

Miss AUSA

MARGIE ANDREWS



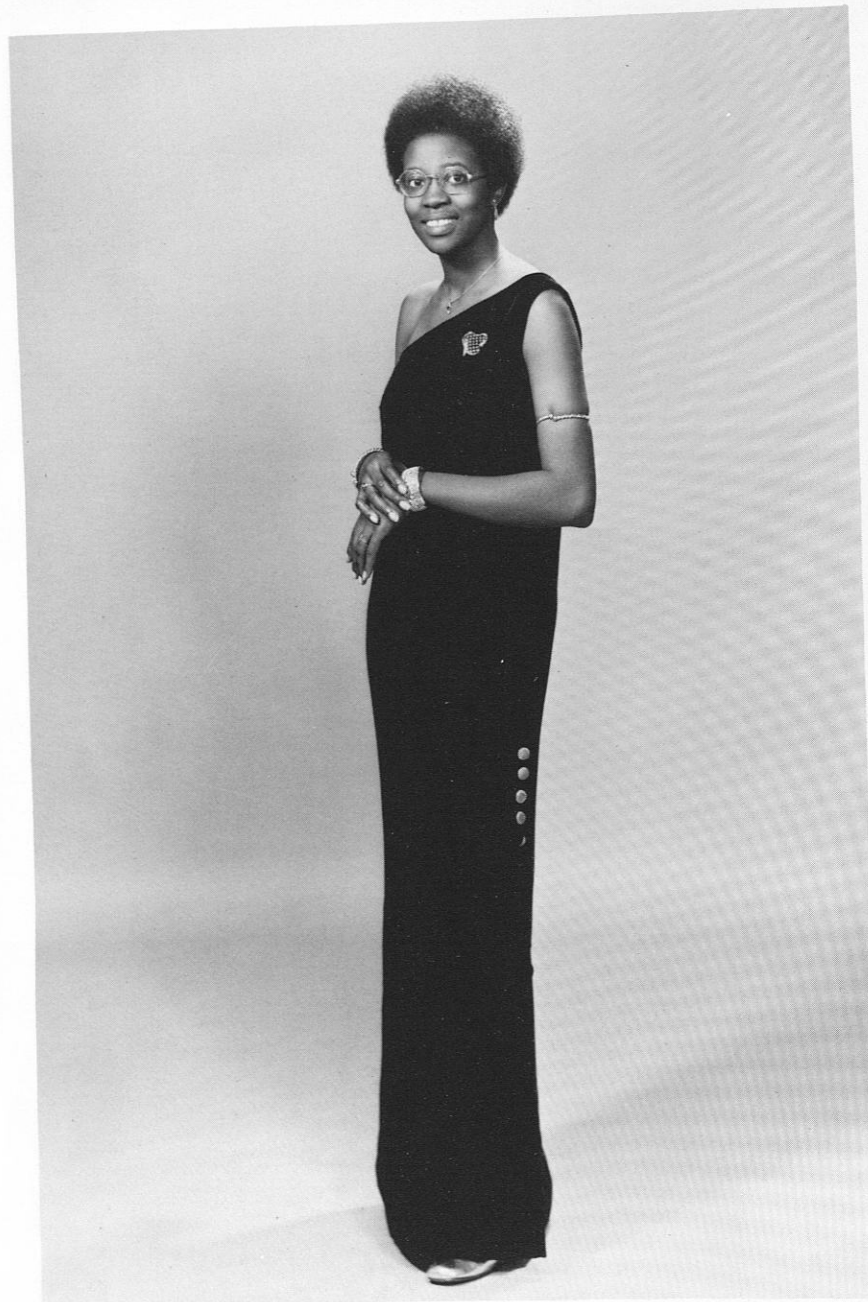

Miss Asme

GENNIE HITCHCOCK



Miss R.O.T.C.

JOAN E. FLOYD - Scorpio
Social Work
Natchez, Mississippi
Senior
Reading, music, and cooking



Miss Electrical Engineering

QUEEN MCCAIN - Sagittarius
English Education
North Augusta, South Carolina
Junior
Reading and listening to music



Pan Hellenic Council Queens

OLIVIA ROBINSON - Cancer
Mathematics
Alcoa, Tennessee
Junior
Sewing, dancing, singing

Miss Air Force R.O.T.C.

MISS JANET E. ROGERS - Libra
Business Management
Selma, Alabama
Senior

Singing, dancing, reading, and meeting interesting people



Miss Senior

GWENDOLYN KNOTT - Scorpio
Business Management
Boligee, Alabama
Senior

Sewing, cooking, and listening to music.



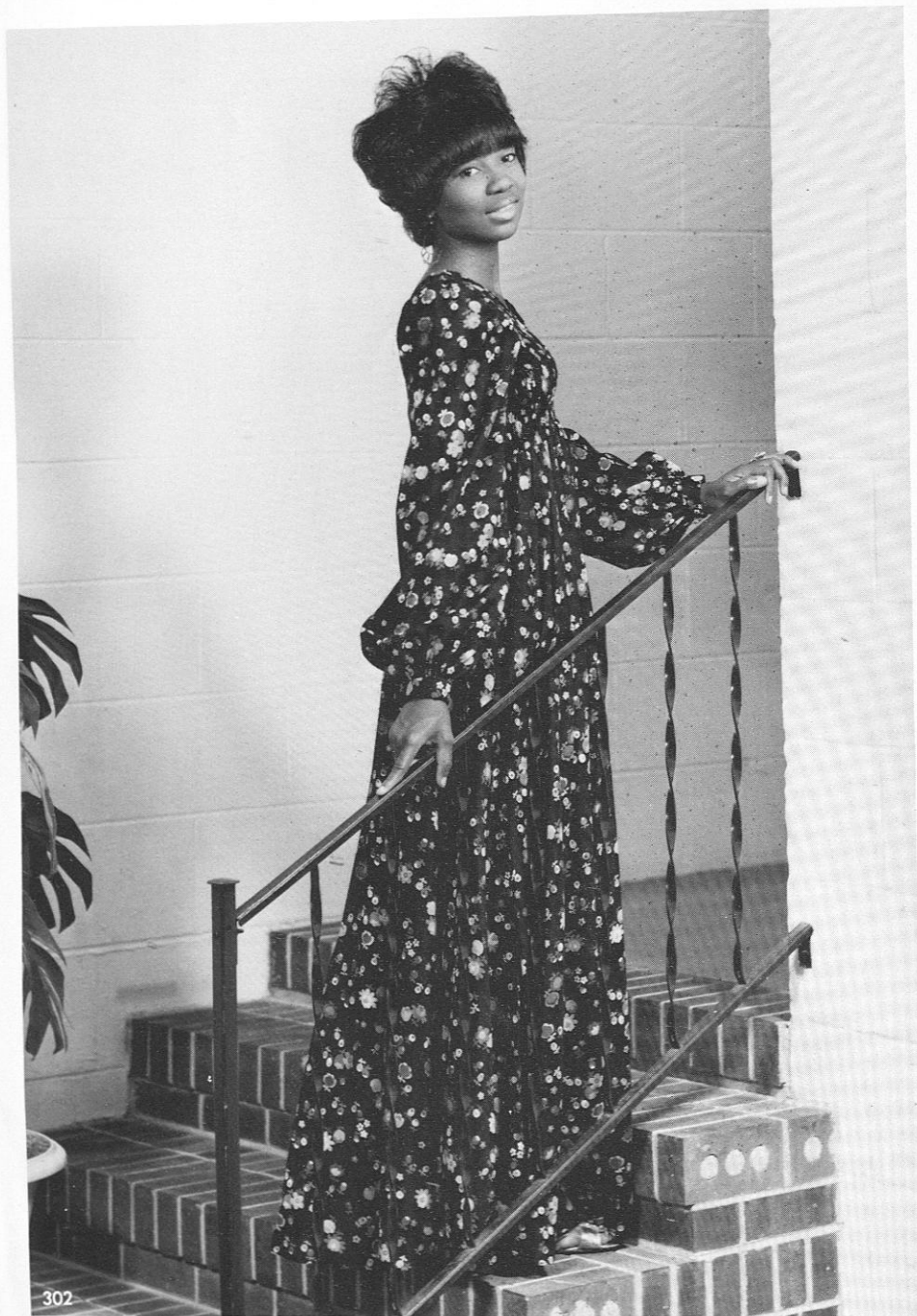

Miss Junior

CYNTHIA GAY DANIELS - Career
Social Studies
Elba, Alabama
Junior

Dancing, cheering, sewing and collecting foreign stamps.

Miss Sophomore

ELIZABETH D. BLAKEY
Montgomery, Alabama
Food Administration



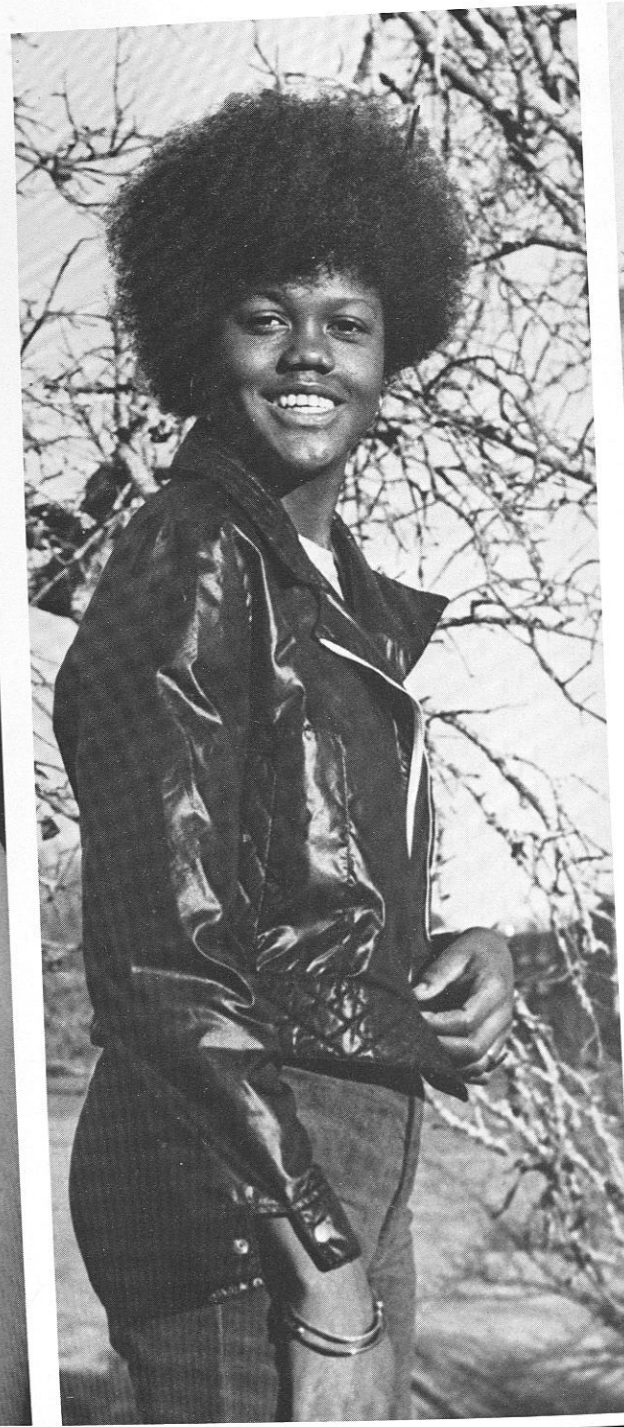

Miss United Negro College Fund

EDNA L. SIMMONS - Libra
Political Science
Pompano Beach, Florida
Junior
Reading, singing, dancing
and
being myself.

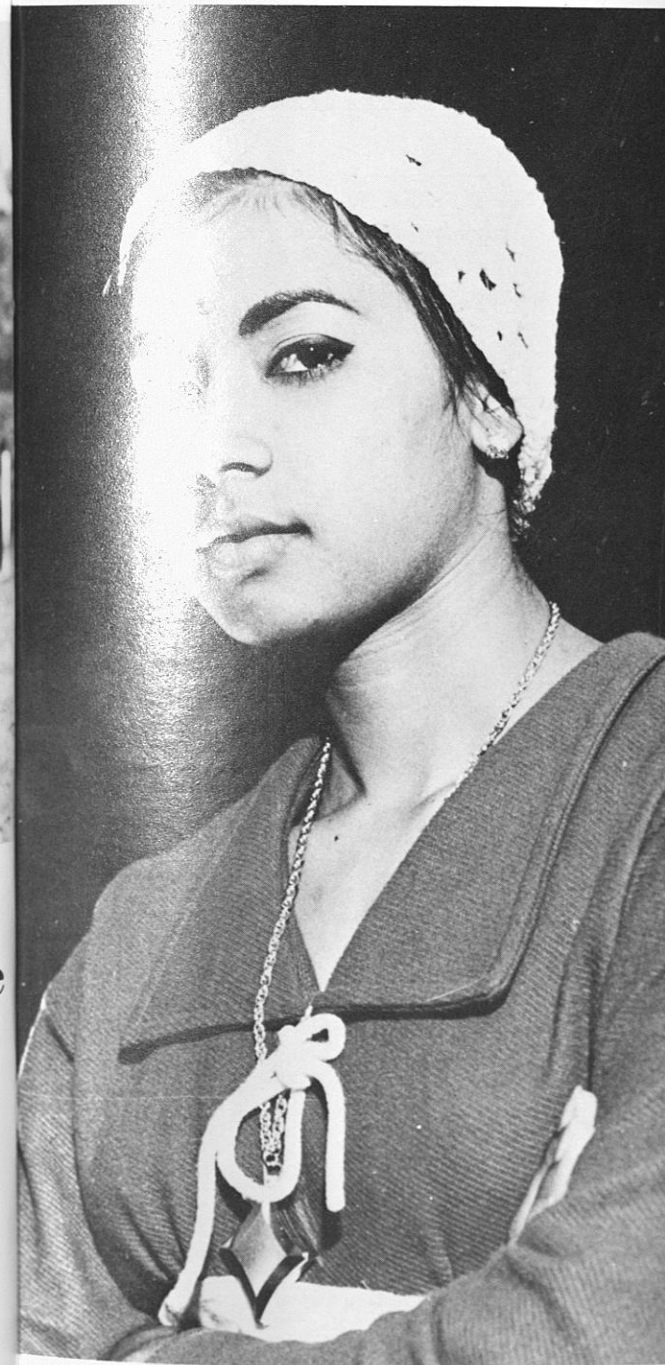

Miss Caribbean Student Union

MISS KAMALA R. BACHAI





Miss Pre-Alumni Club

ETHEL R. THOMAS Sagittarius
 Social Studies Education
 Brooklyn, New York
 Senior
 Drawing, dancing, traveling

Miss Macon County

BRENDA HARVEY
 Junior
 Brewton, Alabama

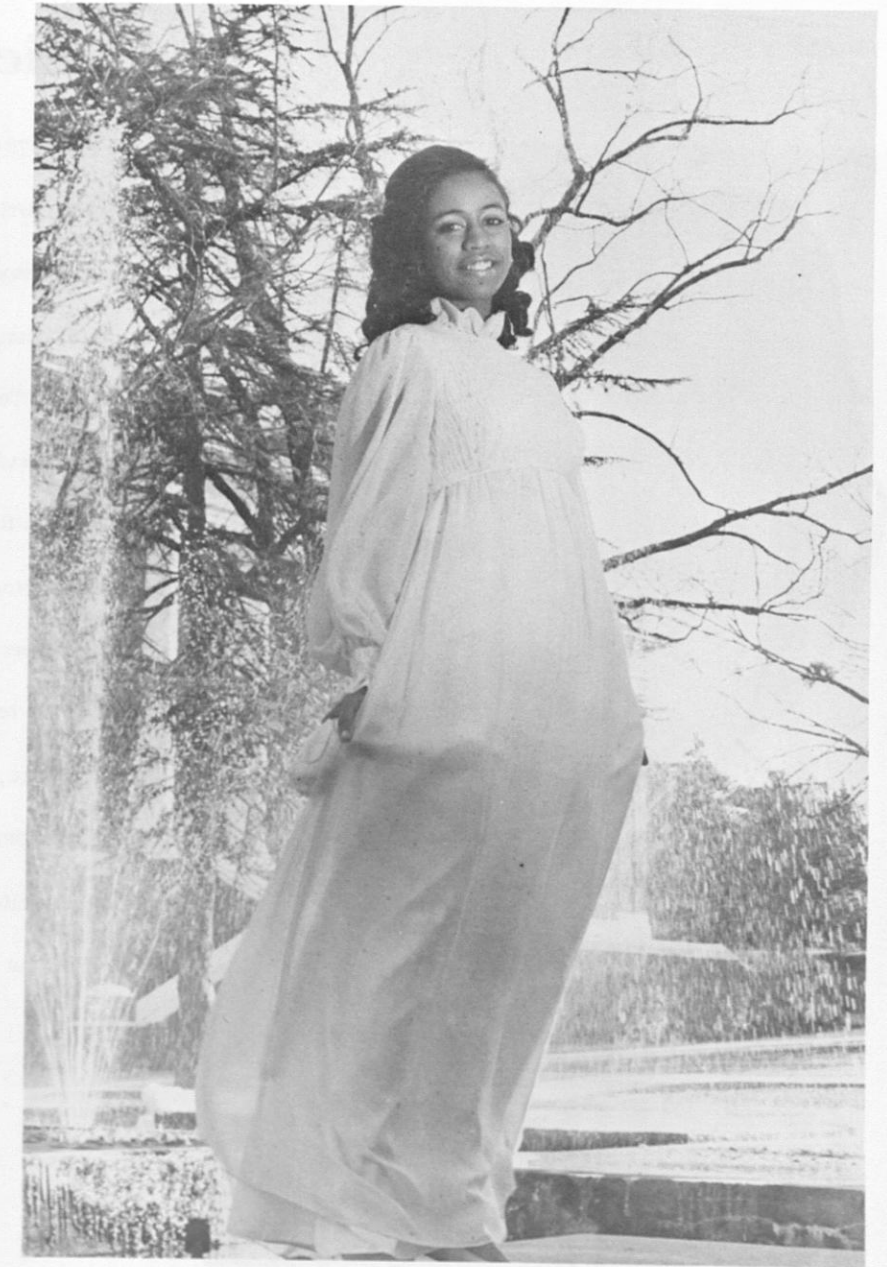

Dedication



The 1972-73 Tuskeana is proudly dedicated to Mrs. Elizabeth Wright. Since 1949 Mrs. Wright has been administrator of the College Union. She has had a favorable association with students for many years and has an abiding faith in the future of young people, especially the students of Tuskegee Institute. A native of Knoxville, Tennessee, Mrs. Wright received her A.B. Degree from Knoxville College, did graduate work at Tuskegee Institute, and received her Master of Education Degree from Auburn University. Under Mrs. Wright's supervision, the College Union has progressed from a small eperatidual program to an enlarged one. This became especially true after renovations were made in 1960 including educational, social, and recreational activities for students, staff, alumni, and friends. During her stay here, Mrs. Wright has faithfully and diligently worked with student organizations, admission to the freshman class, the College Union Board, and is currently the director of all activities involving student organizations and clubs.

For your untiring efforts in our behalf, Mrs. Wright, we thank you in this small way.

Sports

Skegee's Coaching Staff



LEFT RO RIGHT: Ralph Hollins, Ass't Offensive Line, Mike Jones, Offensive Backs, James Martin, Defense Coordinator, Haywood Scis-
sum, Head, Coach Oscar Downs, Offensive Line, Cecil Leonard, Ass't Defensive Backs, Arthur Sawyer, Defensive Backs and Scout.

Skegee's Golden Tigers



SEASONS RECORD					
	WE		THEY		
Tuskegee	19	Southern	24	Tuskegee	37
Tuskegee	29	Morris Brown	12	Tuskegee	17
Tuskegee	22	J. C. Smith	13	Tuskegee	41
Tuskegee	7	Albany State	16	Tuskegee	39
Tuskegee	7	Alabama A & M	28	Tuskegee	10
Tuskegee	14	Morehouse	19	Bethune Cookman	23
				Florida A. & M.	6
				Miles	7
				Hampton	6
				Bama State	0

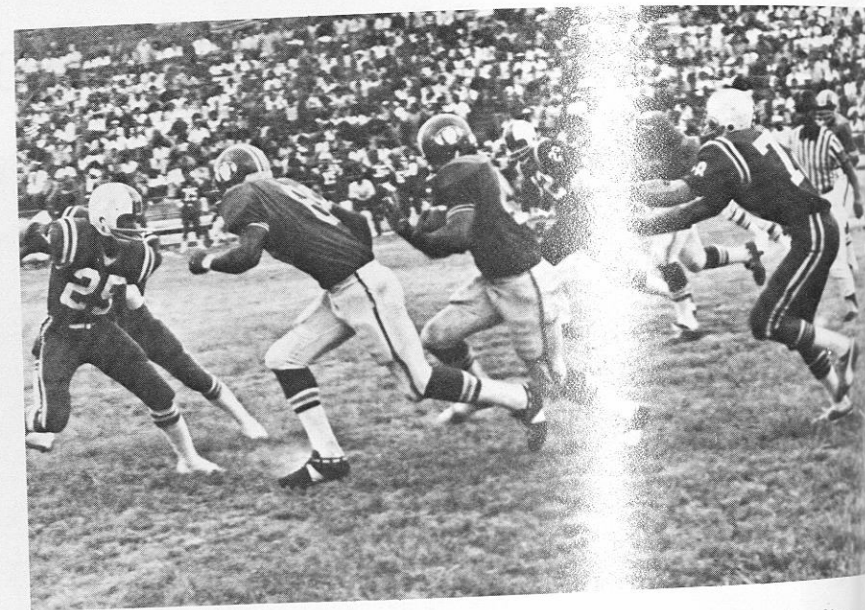

Hornsby Sams goes on a tear against Morris Brown's Wolverines. Leading the way for Sams is tight end, Bob Cook. The Golden Tigers mauled Morris Brown College 29-12.

Bob Cook, skegee tight end one hands a touchdown against Vannted Florida A & M. Cook made the Post-Herald Small College All-America Team.

Charles Tolliver #30 and Clinton Wallace #31 received trophies at Homecoming for being the outstanding Defensive and Offensive players, Tolliver on Defense - Wallace on Offense.

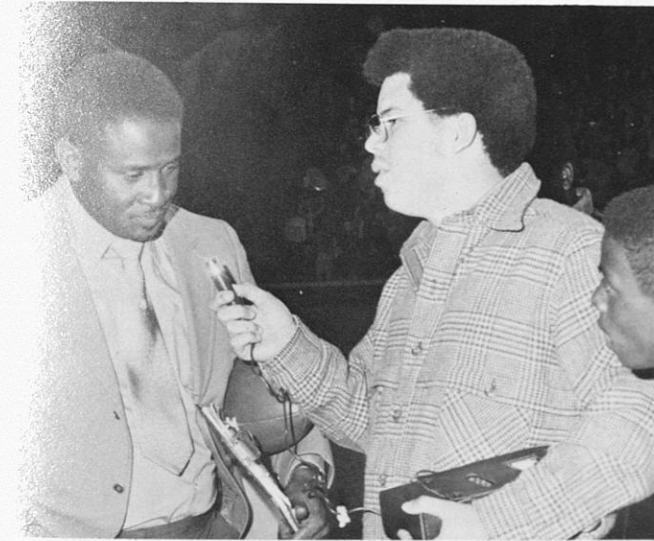
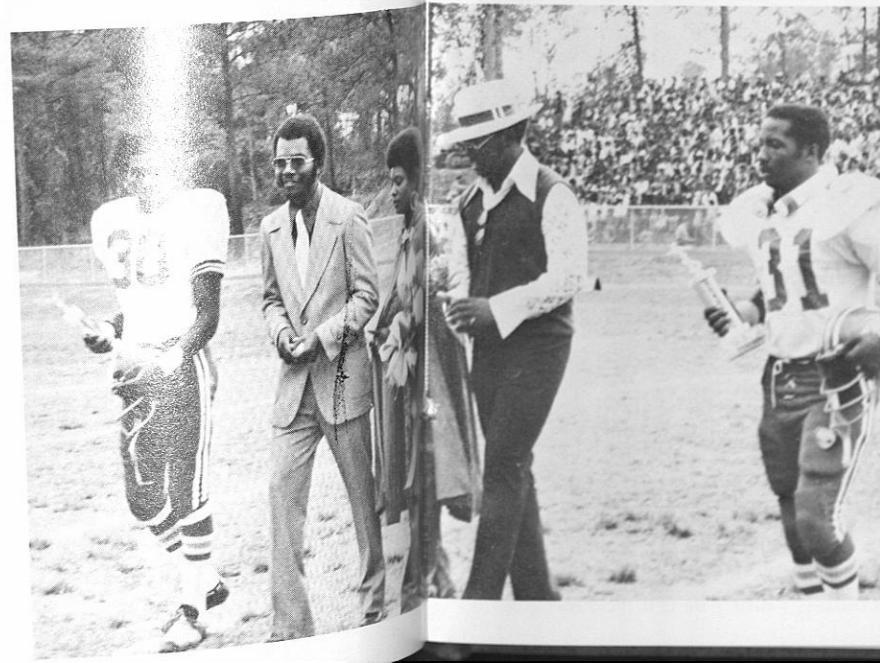

Football Coach Scisum being interviewed after Bama State Victory. The Golden Tigers continued their mastery over their arch rival from Montgomery.

CURTIS SPARKS
Recently signed a contract with the Washington Redskins.

LEO ALLEN
Split end was drafted by the Oakland Raiders in the 10th round.

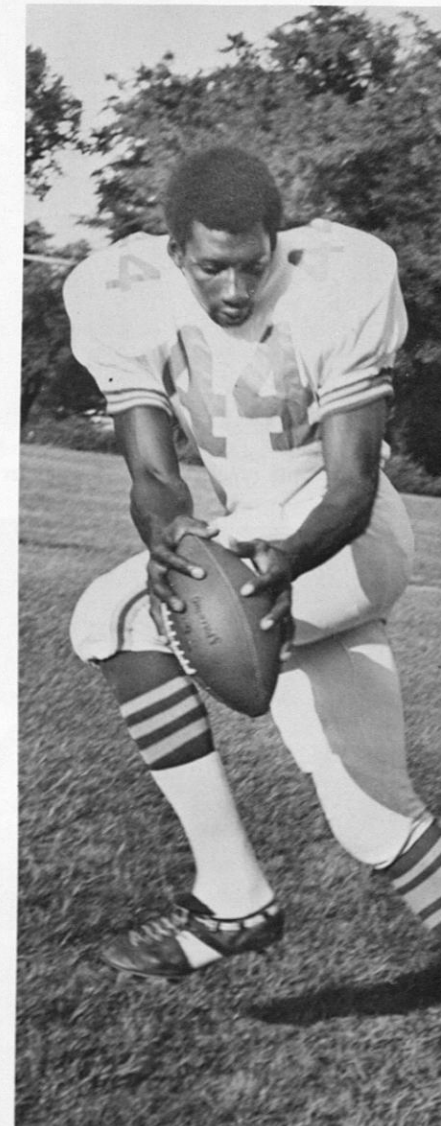
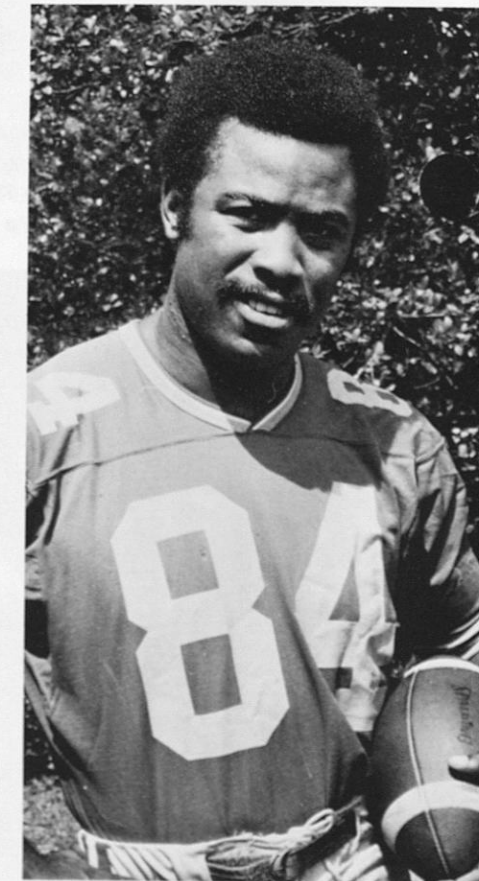

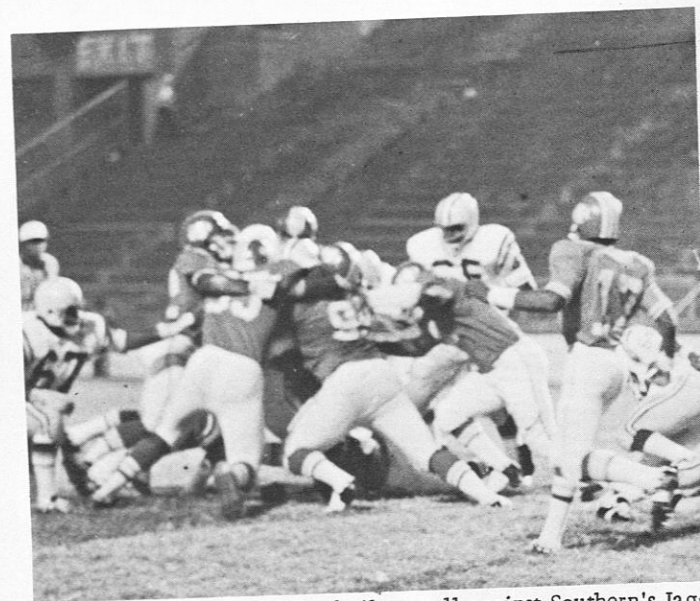

The Golden Tigers Defense built a wall against Southern's Jaguars. This type play was seen most of the season for the Tigers.

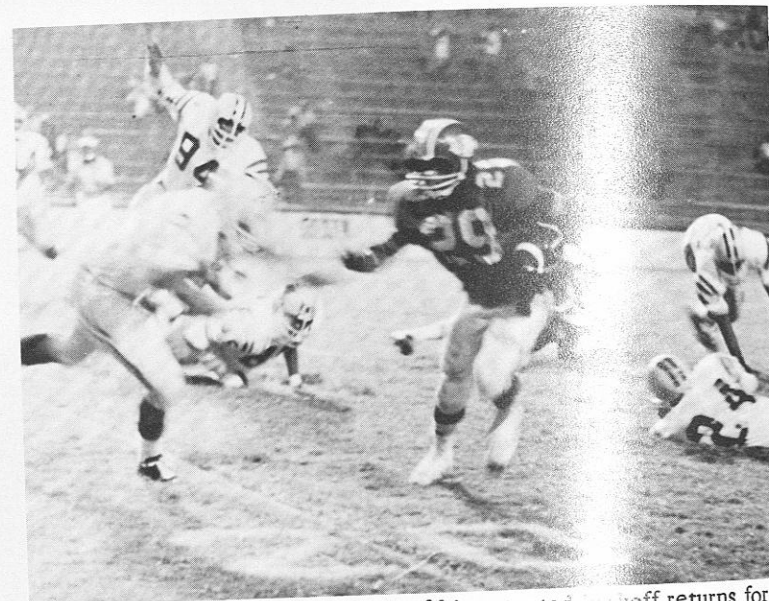

Kenneth Dickerson, starts on one of his patented kickoff returns for a touchdown against Southern University. He had two this year.



Barry Talley breaks one against Southern University for a sizeable gain. "Skegee" lost this thriller 24-19.

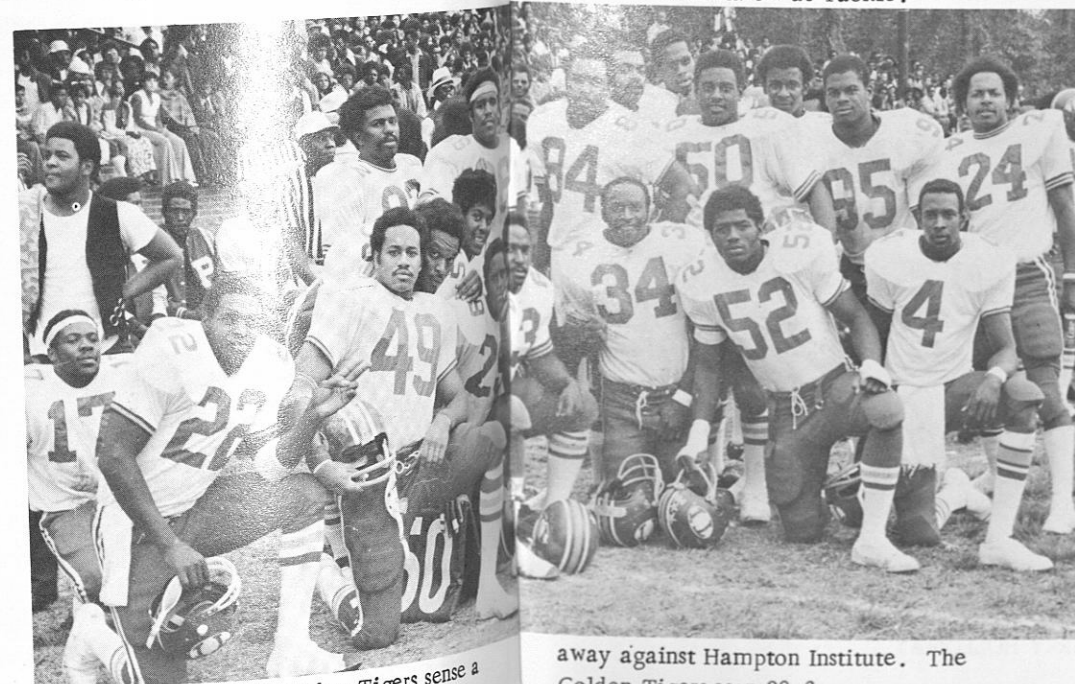

This proud group of Golden Tigers sense a Homecoming Victory as the seconds tick

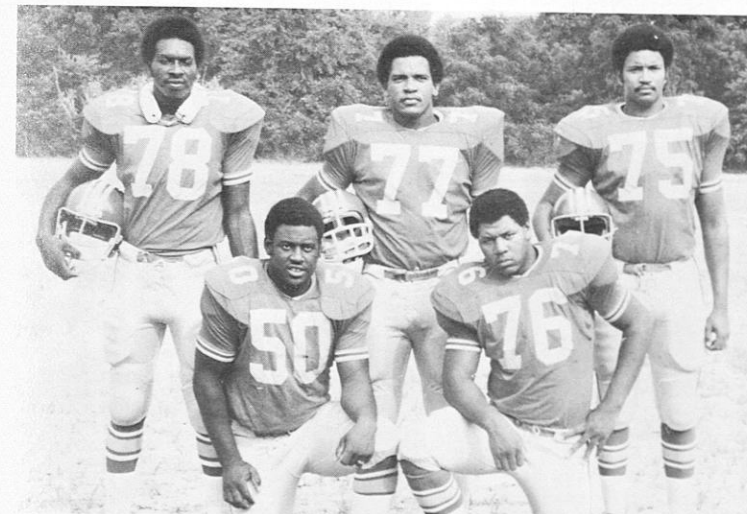

TUSKEGEE'S FINE INTERIOR LINE - KNEELING: Emerson Turner, Center; Joe Moore, All-Conference Guard. STANDING: Charlie Sanders, Tackle, James Almon, All-Conference Guard, and Leroy Kelly, a Tackle. Not shown is Kenneth Robinson, a Tackle who was starter at Tackle.



Happy Golden Tigers express another victory.



1972 Freshman

away against Hampton Institute. The Golden Tigers won 39-6.



COACH MONTGOMERY



TIM GARDNER

S
w
i
m
m
i
n
g

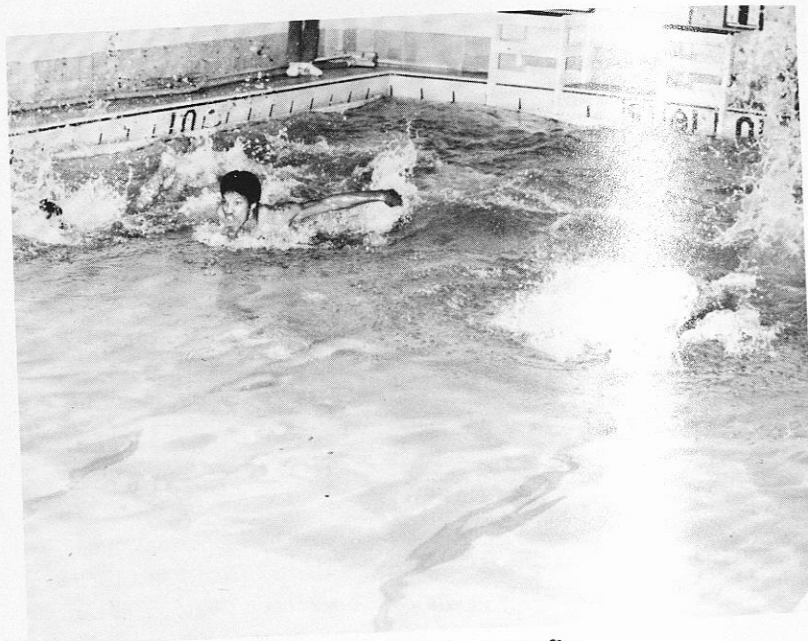

Execution of the butterfly

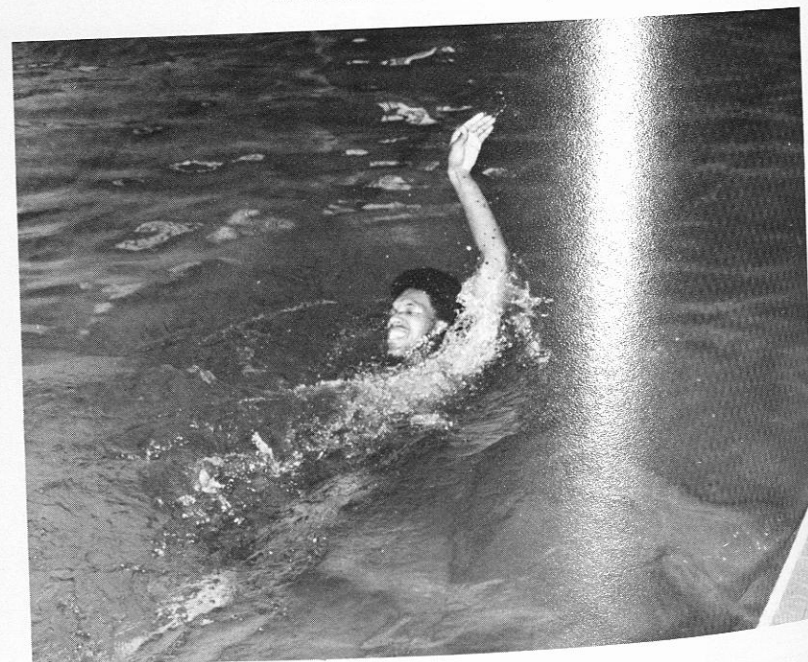

LARRY HOLLOWAY

T
e
a
m



TIM GARDNER



IVAN HOLT



TIM GARDNER
LARRY HOLLOWAY
IVAN HOLT

No. 2 nationally—

Tuskegee is gunning at 19-4

BY AL O'BRIEN
News sports writer

The state of Alabama is having a banner season in college baseball, and a team having much to do with this fact is Tuskegee Institute.

Coach James Martin's Golden Tigers, currently the second-ranked team in the College Division of the National Collegiate Athletic Association (NCAA), are 19-4 after defeating Albany State 8-4 and then losing 11-10 at the Georgia school Saturday.

Eighteen of these wins have come in the last 20 games.

The 18th victory, the team's sixth in a row, was at the expense of Florida A&M Tuesday by the score of 4-3.

THE TIGERS, who are 15-2 in the Southern Interscholastic Athletic Conference, have an excellent chance of landing

Mon., Apr. 17, 1972 The Birmingham News —17



LORENZO OGDEN

... At top of list

a berth in the 1972 NCAA playoffs in the College Division.

Should they go, this would

be the second time in four years. They went in 1969, when they lost out to Illinois State in Cleveland, Miss.

Six regulars are hitting the ball at an eye-opening .353 or better, but Lorenzo Ogden of Birmingham is clearly at the top of this list.

The senior first-sacker is batting .460 with nine home runs, and 18 rbi's. He has scored 20 runs and stolen five bases. He leads the teams in average, runs scored and homers and is second in rbi's.

Other impressive batfielders prior to Saturday's games were shortstop Curtis Crump, .389; third baseman Richard Shaw, .387; second baseman Smith Atwater, .375; left-fielder Kenneth Threadgill, .365; and right-fielder Mac Shivers, .353.

ONCE ATWATER gets on the bases, he is a terror; he has stolen 27 bases, three more than Threadgill.

SHAW HAS five homers and 13 rbi's. Shivers and Crump each have 17 rbi's.

An outstanding mound staff is headed by Lucious McDade, who owns a 5-0 record. Charles Allen is 6-1, Reese Henderson 4-1 and Willie Johnson 3-1.

Allen has a remarkable earned-run average of 0.77, while McDade has one of 1.22.

McDade also leads in strikeouts with 64 in 51 $\frac{1}{3}$ innings,

while Allen had 38 in 46 $\frac{2}{3}$ innings and Johnson 29 in 22 innings.

The entire pitching staff has six shutouts, one no-hitter, three one-hitters, one two-hitter and five three-hitters.

The only teams besides Albany to beat the Tigers this season have been Spring Hill (2-1), Alabama State (11-4) and, most recently, Tennessee State (9-0).

They will have a chance to atone for one of those when Alabama State visits Tuskegee Monday.

JEFF WALKER
Assistant Baseball Coach

Head Baseball Coach
JAMES A. MARTIN

B
a
s
e
b
a
l
l

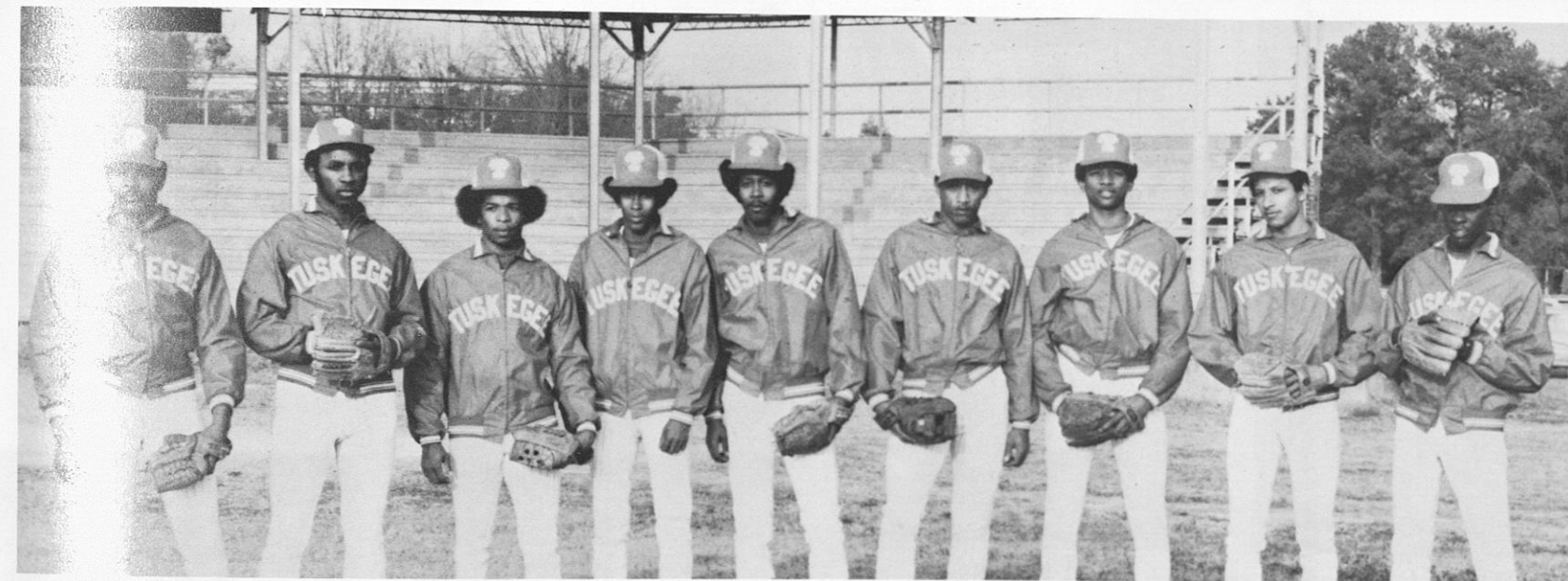
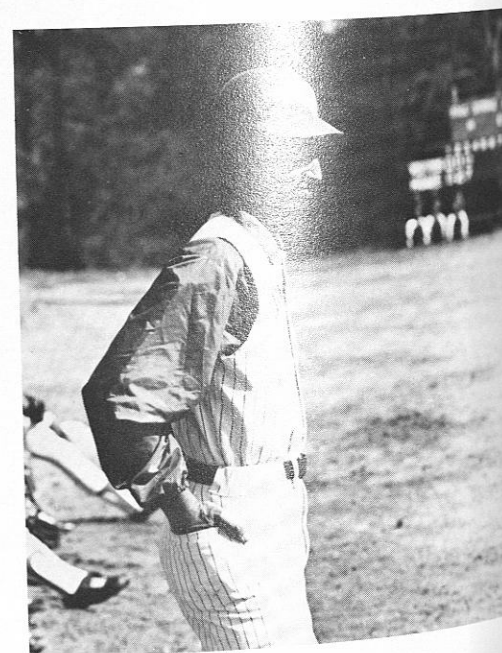
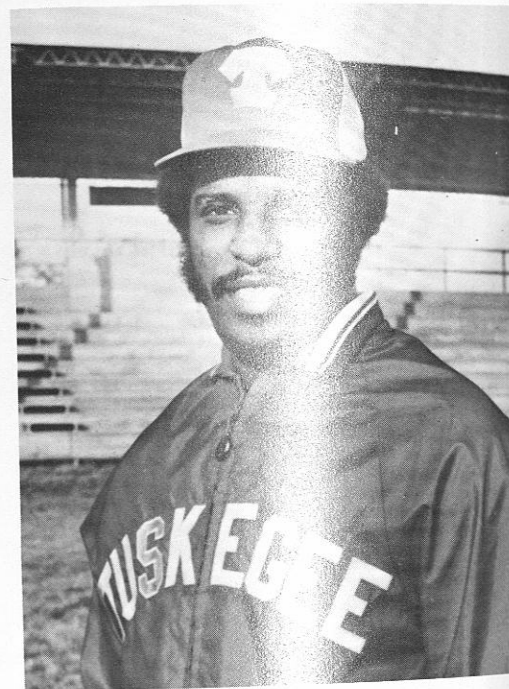

GOLDEN TIGERS PITCHING STAFF - L-R: Charles Allen, Roy Jackson, Lucious McDade, Dwight Johnson, Willie C. Johnson, Al Stevens, Anthony Lorthridge, John Powell, Samuel Canada.



1973 GOLDEN TIGERS - BOTTOM ROW - L-R: Charles Belfield, Willie Johnson, Roy Jackson, Al Stevens, Donald Cabil, James A. Martin Jr., Curtis "Madlad" Crump, Charles Allen, LaBarren Smith, Anthony Lorthridge, John Powell, Ruben Riggins. STANDING - L-R: Lucious McDade, Willie Former, Richard "Buck" Shaw, Mack Shivers, Alfred "Cool" Moore, Joe Christian, Tyrone Phinnessee, Dwight Johnson, Sam Canada, Leroy Chapple, Samuel Glenn, Harold Harvey, and Head Coach James A. Martin.



DONALD CABIL
Tuscaloosa, Ala.



AL STEVENS
("This should be my year")
Gary, Ind.

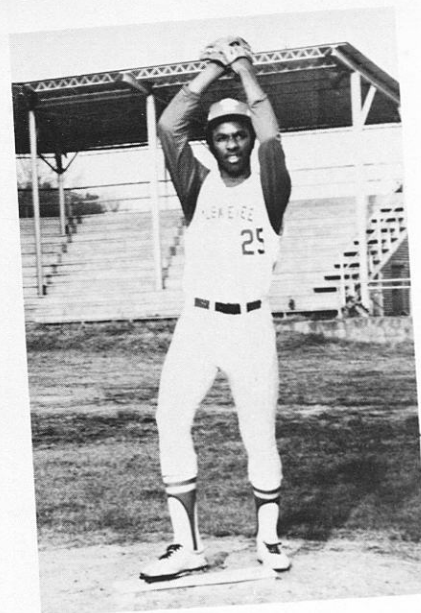

ROY L. JACKSON
Opelika, Ala.



RUBEN RIGGINS
Vincent, Ala.

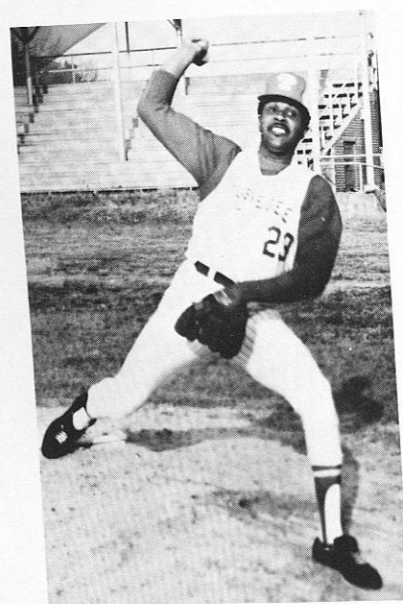

CHARLES ALLEN
Team's top relief pitcher



JOHN POWELL
Montgomery, Ala.

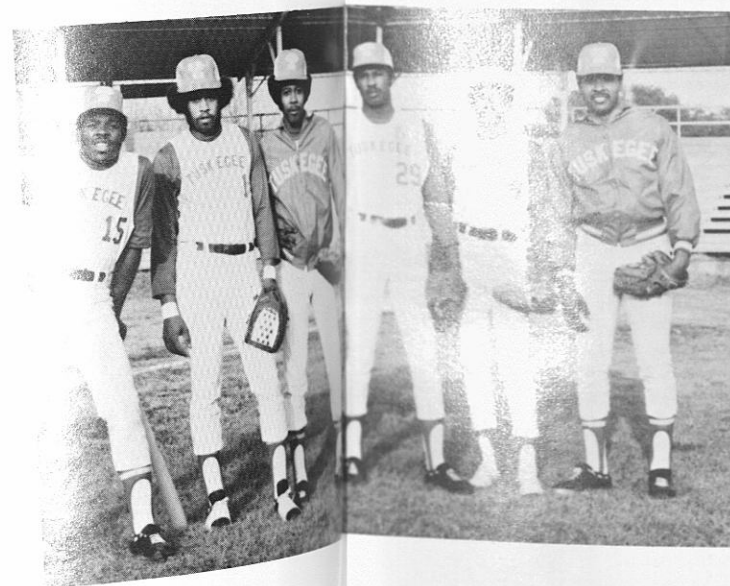

SENIOR GOLDEN TIGERS -
L-R: Richard "Buck" Shaw,
Curtis Crump, Willie Johnson



WILLIE C. JOHNSON
(Pitcher)
Tuskegee, Ala.



"MAC" SHIVERS
Freshman of the Year



RICHARD "BUCK" SHAW
Led the Tigers to NCAA, mid-east, regional
play off. Batting average .422. All SIAC
selection, and All-American. Three times
most valuable player also team captain.



CURTIS CRUMP
Senior shortstop should make it
big in Professional Baseball.



WILLIE FORMER
(Catcher)
Montgomery, Ala.



SAM CANADA
Montgomery, Ala.

Al Stevens, Harold Harvey, and
Charles Allen.



AT LEFT: Coach Ray Lee of Southern Illinois University. AT RIGHT: Coach Martin.

Roy Jackson signs with skeegee. Freshman Roy Jackson from Opelika, had 118 strikeouts through his first 7 games started. Jackson had 21, 20, and 18 strikeouts in 3 consecutive games pitched. Jackson is Tuskegee's ace as a Freshman. He was drafted in the ninth round by the Houston Astros, but turned the offer down to play with the Golden Tiger baseball team. His decision proved to be wise, and he hopes to take the team to the playoffs as a Freshman.

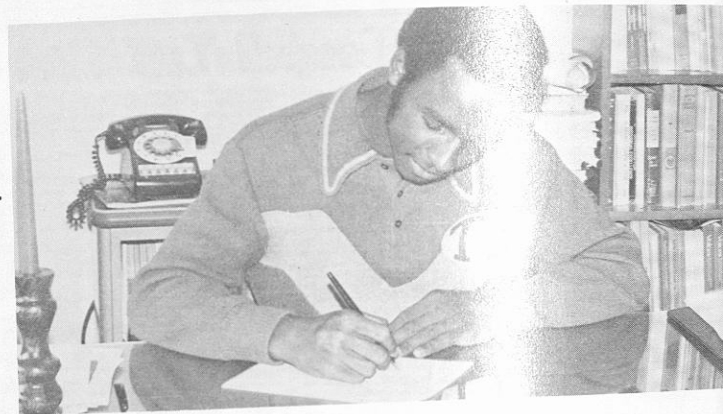

Tuskegee vs. Southern Illinois.



Freshman Willie Former from Montgomery, a starting catcher for the Golden Tigers at bat. "Can he do it?" "Check him out." "Daddy!!"

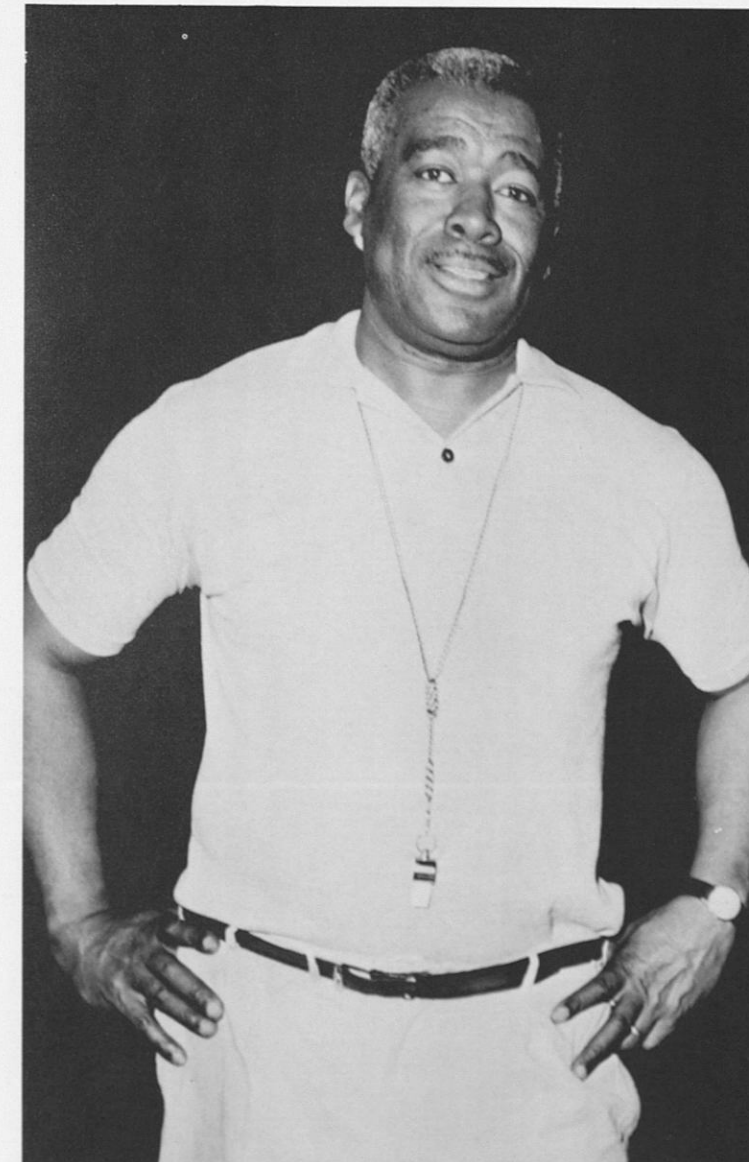

COACH OSCAR CATLIN

Basketball



Tuskegee vs. Alcorn

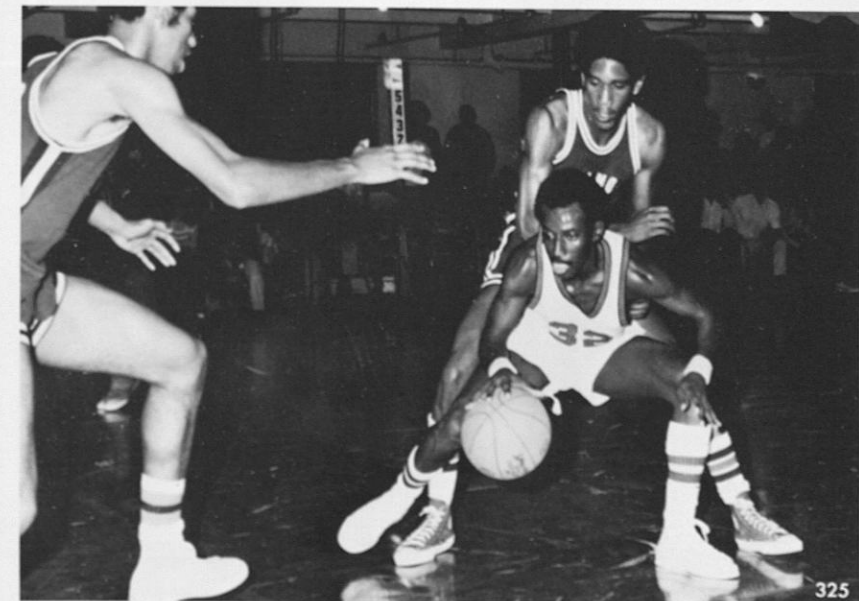

Tuskegee vs. Southern

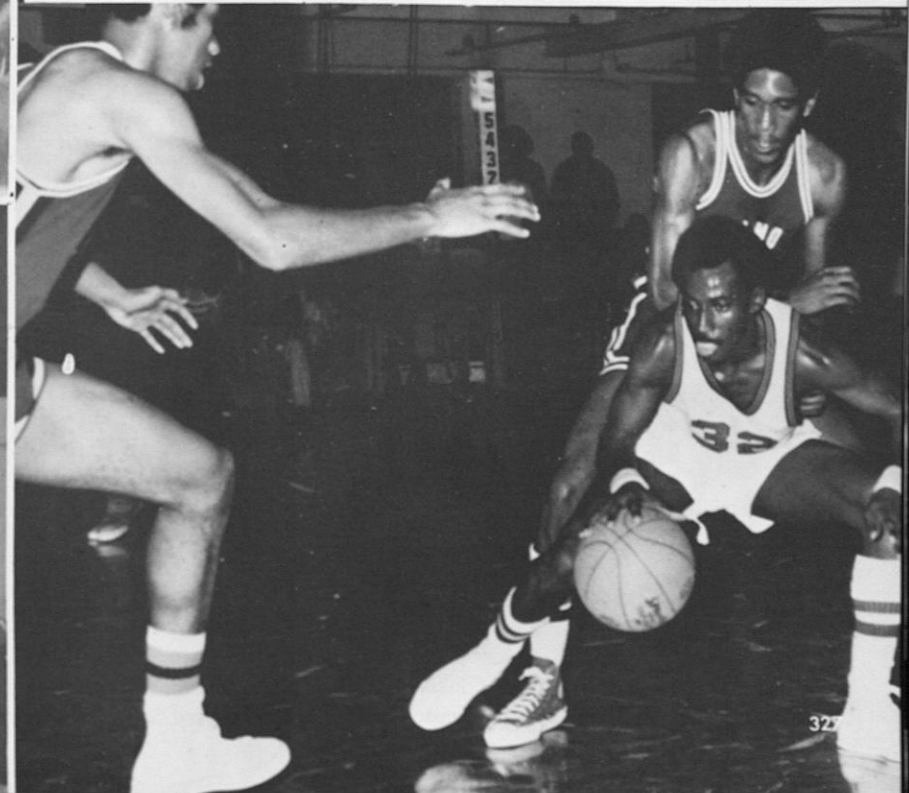
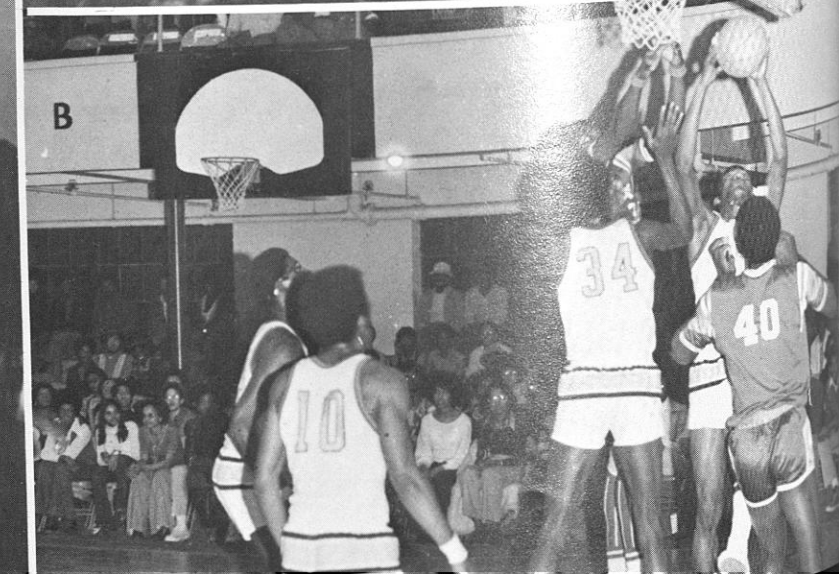
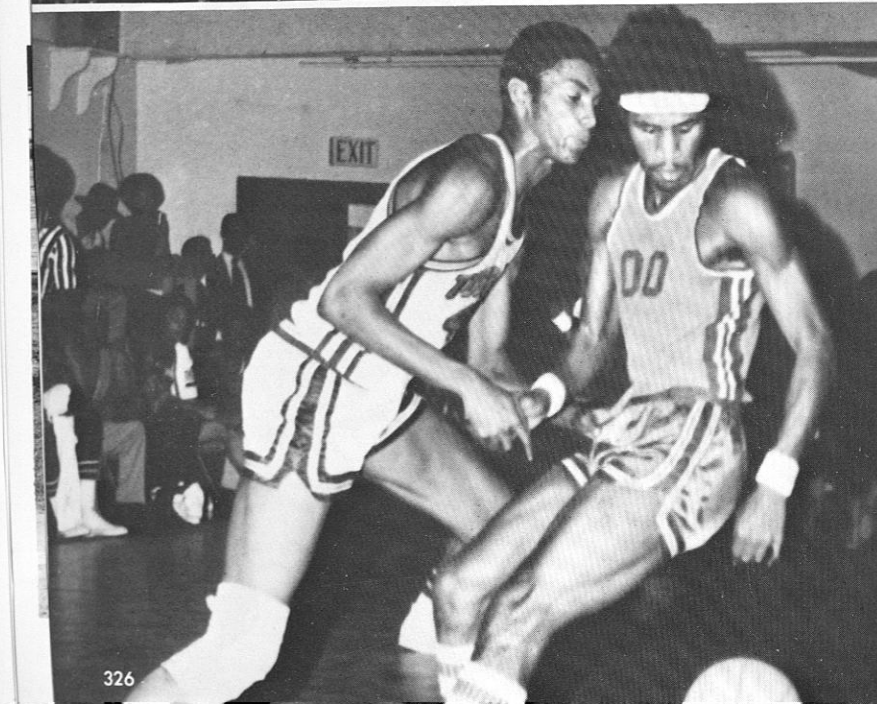
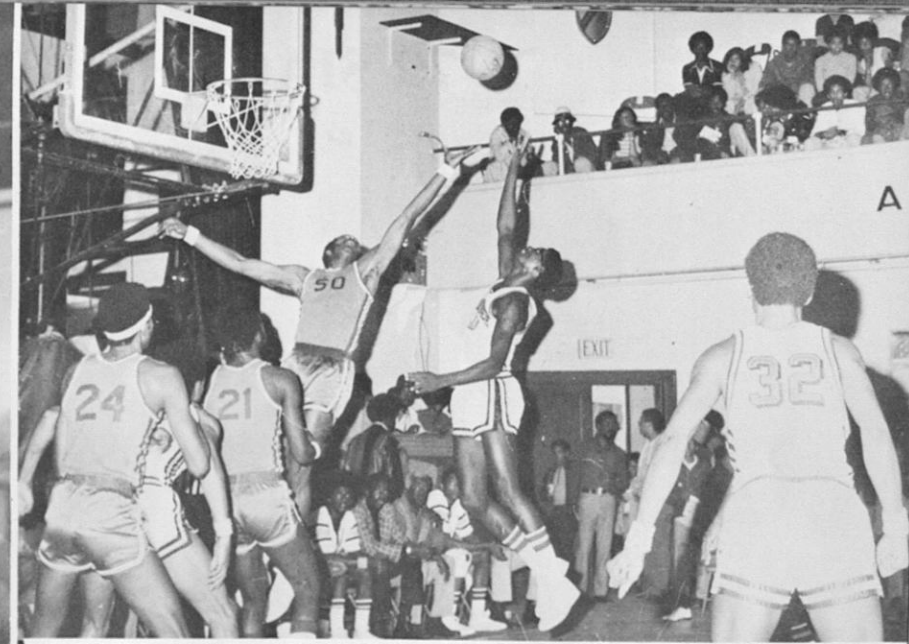
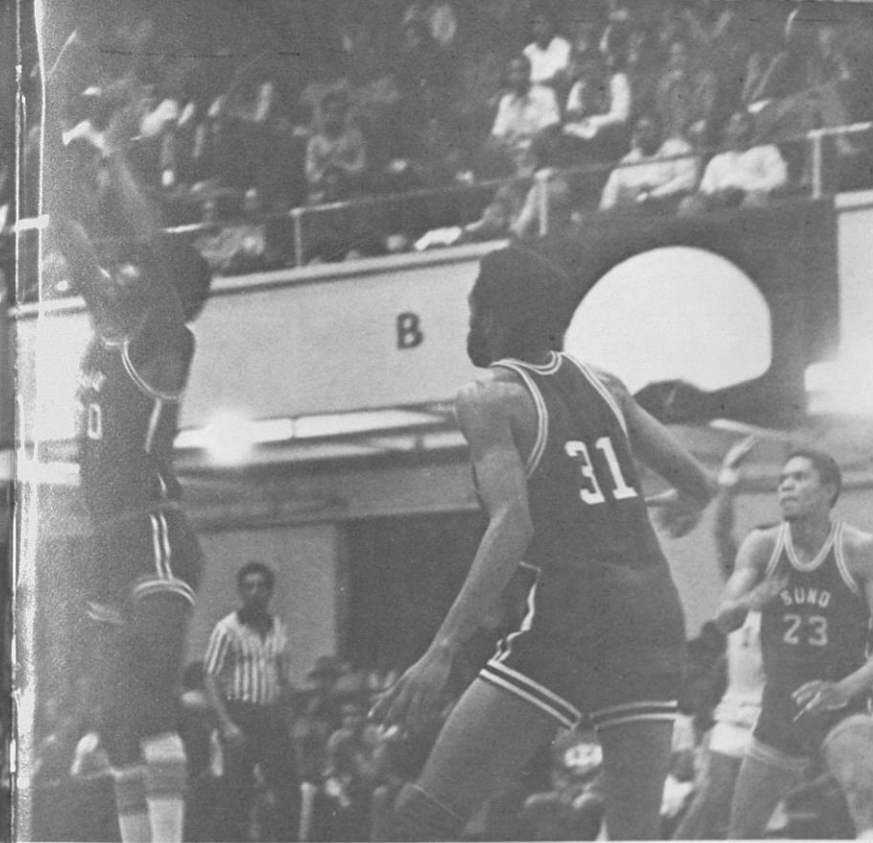
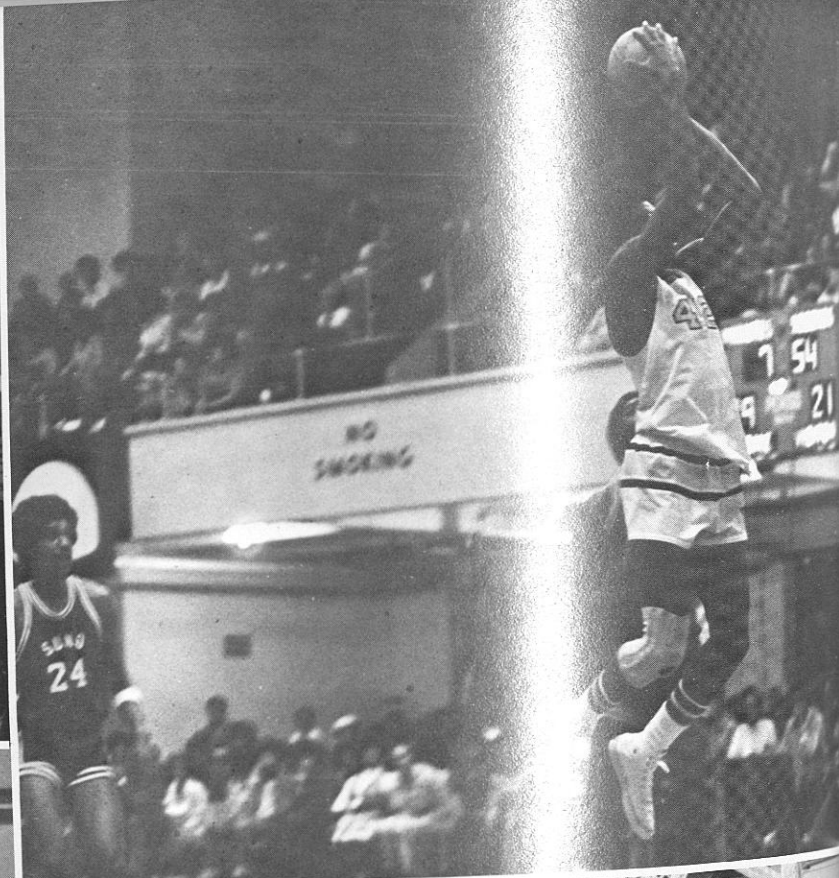
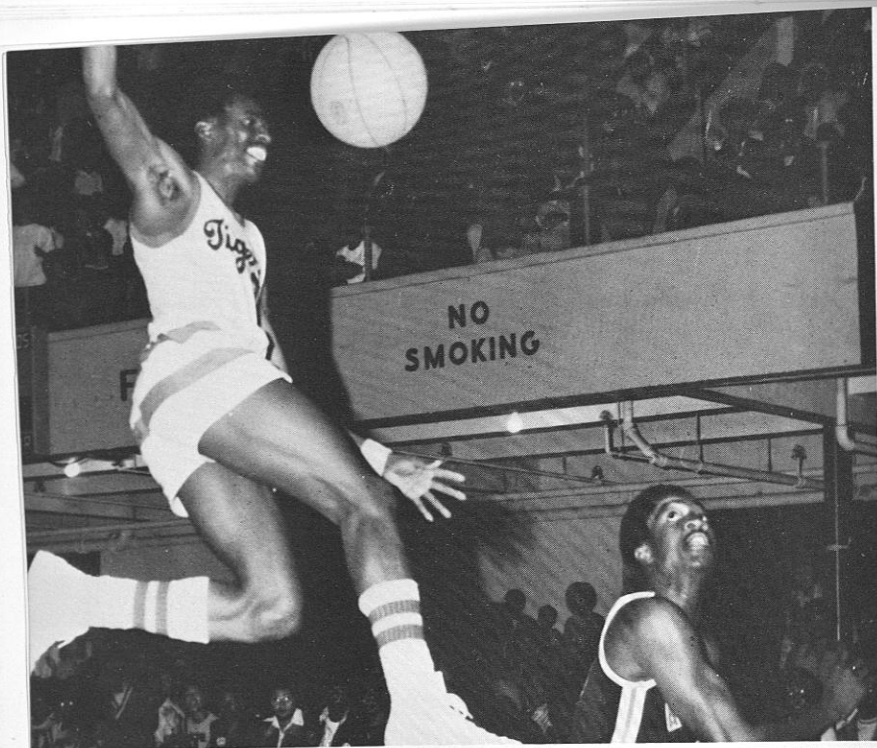

1972 SIAC Cross Country Champions

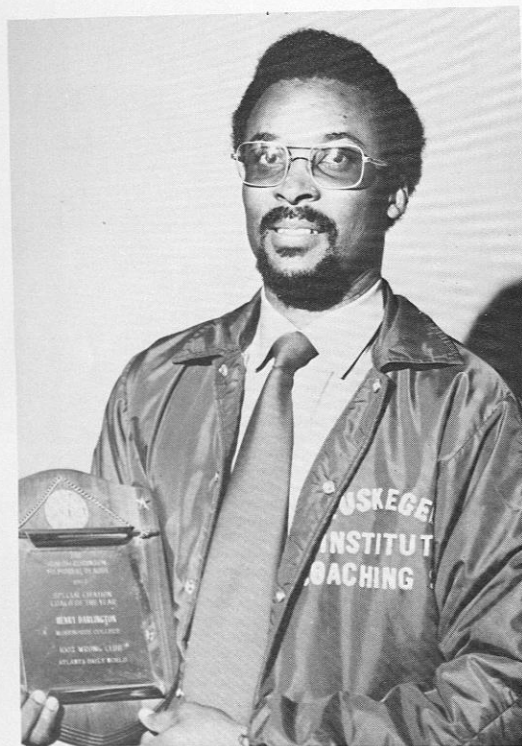

COACH HENRY DARLINGTON
"Coach of the Year" 1973

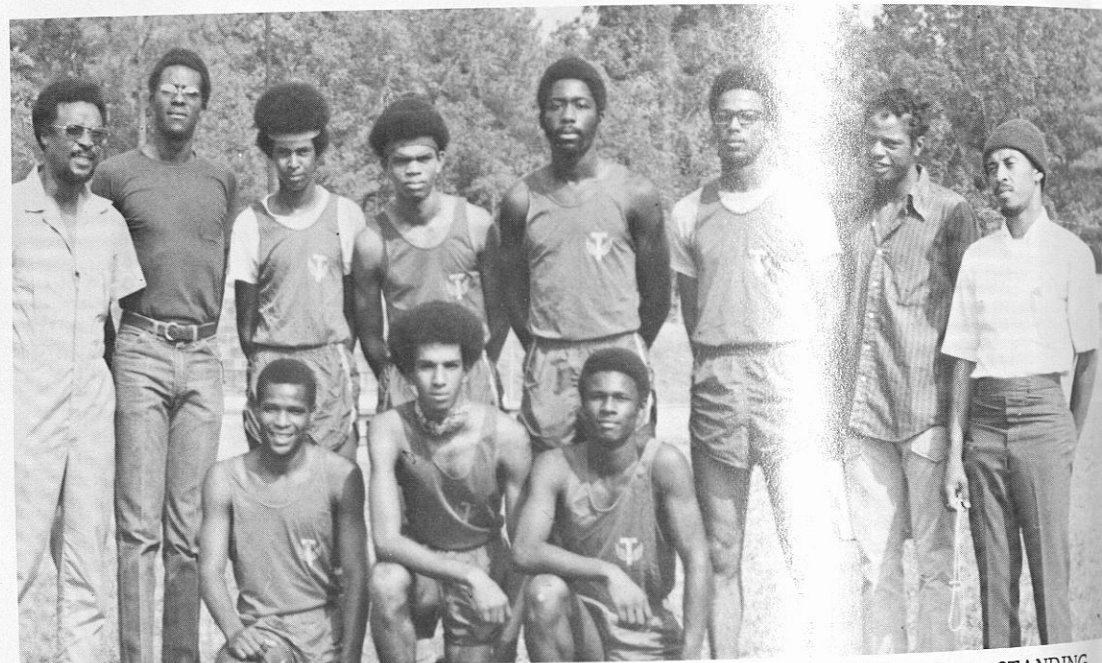

1972 SIAC Champions - FRONT ROW, L-R: John Pearson, Oliver Walcott, William Love. STANDING, L-R: Coach Darlington, Jones Jeter, Wendell Tillman, Dwight Flowers, Donny Morris, Captain Bruce Burney, Larry Edwards, Asst. Coach Ernie Montgomery.

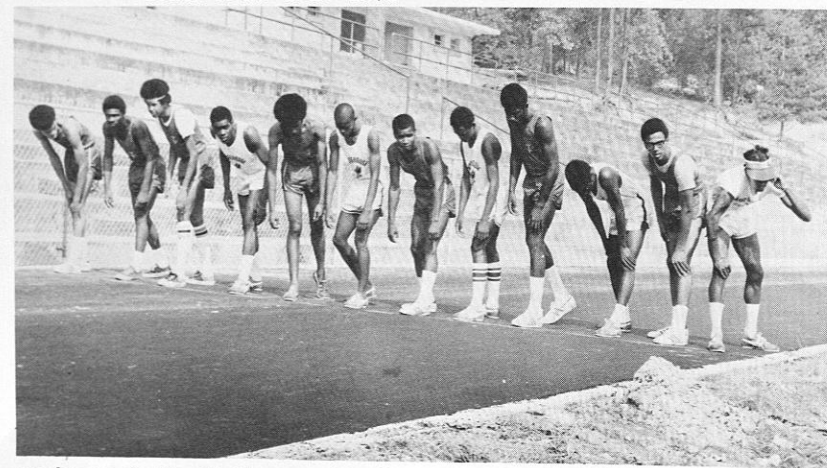

Tuskegee Golden Striders vs. Morehouse College - Undefeated Striders record Won 23 - Lost 0

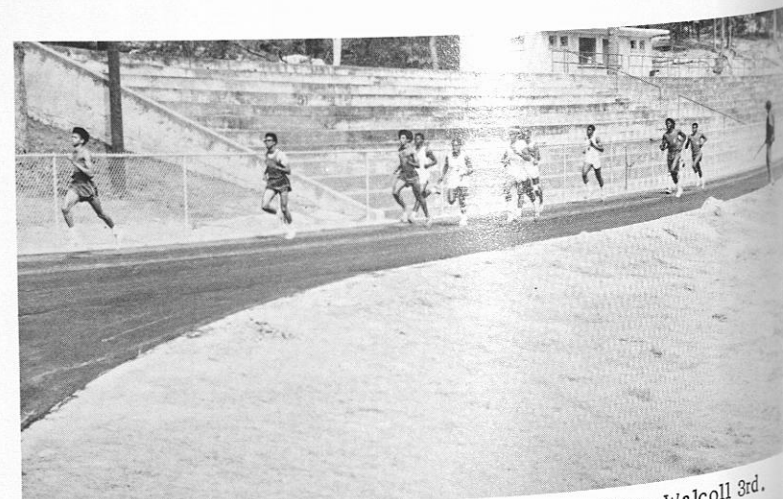

Dwight Flowers in the lead, Bruce Burney 2nd, Oliver Walcott 3rd.

Track Team



ONE MILE RELAY - Larry Edwards, Donny Morris, James Jeter, and Howell Webb.



L-R - BACK ROW: Coach Darlington, Larry Jackson, Donald Bostic, Ronald Phillips, Larry Edwards, James Boatwright, Howell Webb, Robert Turner, Windell Tillmon, Arthur Roberts, and Johnny Pearson. FRONT ROW: Olanders Looney, Kenneth Dickerson, Melvin Butts, Ronald Davis, St. Clair Potter, Bruce Barney, Danny Morris, James Jeter, Dwight Flowers, Oliver Walcott, and Mark Darlington.



TWO MILE RELAY - James Jeter, Danny Morris, Bruce Burney, Dwight Flowers.



COACH R. C. OWEN

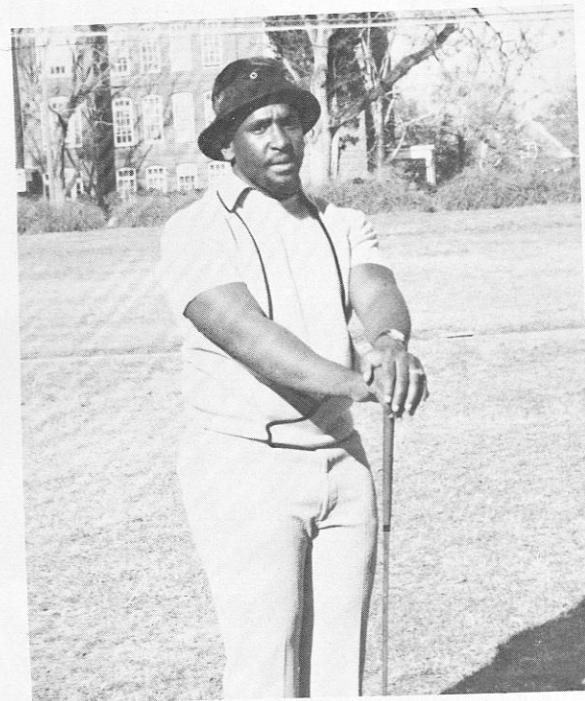

ROBERT LEVERT

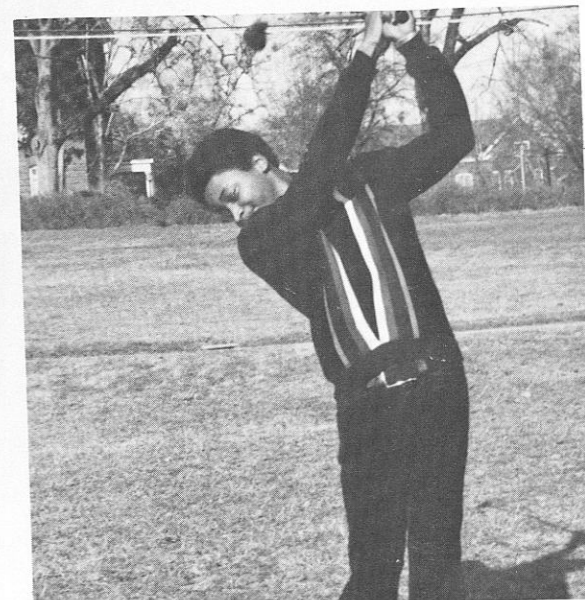

JOHN MEANS



GOLF TEAM OF 1973 - LEFT TO RIGHT:
Coach Owens, Robert LeVert, John Means,

Dwight E. Lee, Micheal Lewis.

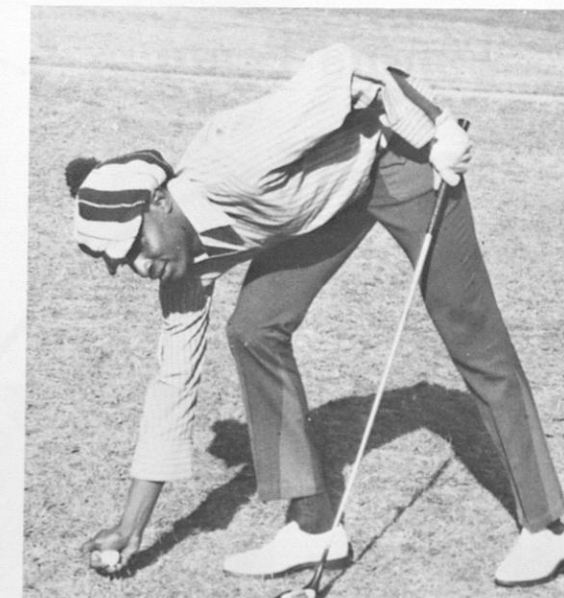

DWIGHT E. LEE



OTIS TURNER



MICHEAL LEWIS



JOROME HUMPHRIES

Golf Team

Tennis Team



STANDING: Bill McCadden, Ernest Franklin, Willie Ward, Melvin Miller.
KNEELING: Rudolph Morgan, Phillip Lavender.



Rudolph Morgan, Phillip Lavender.

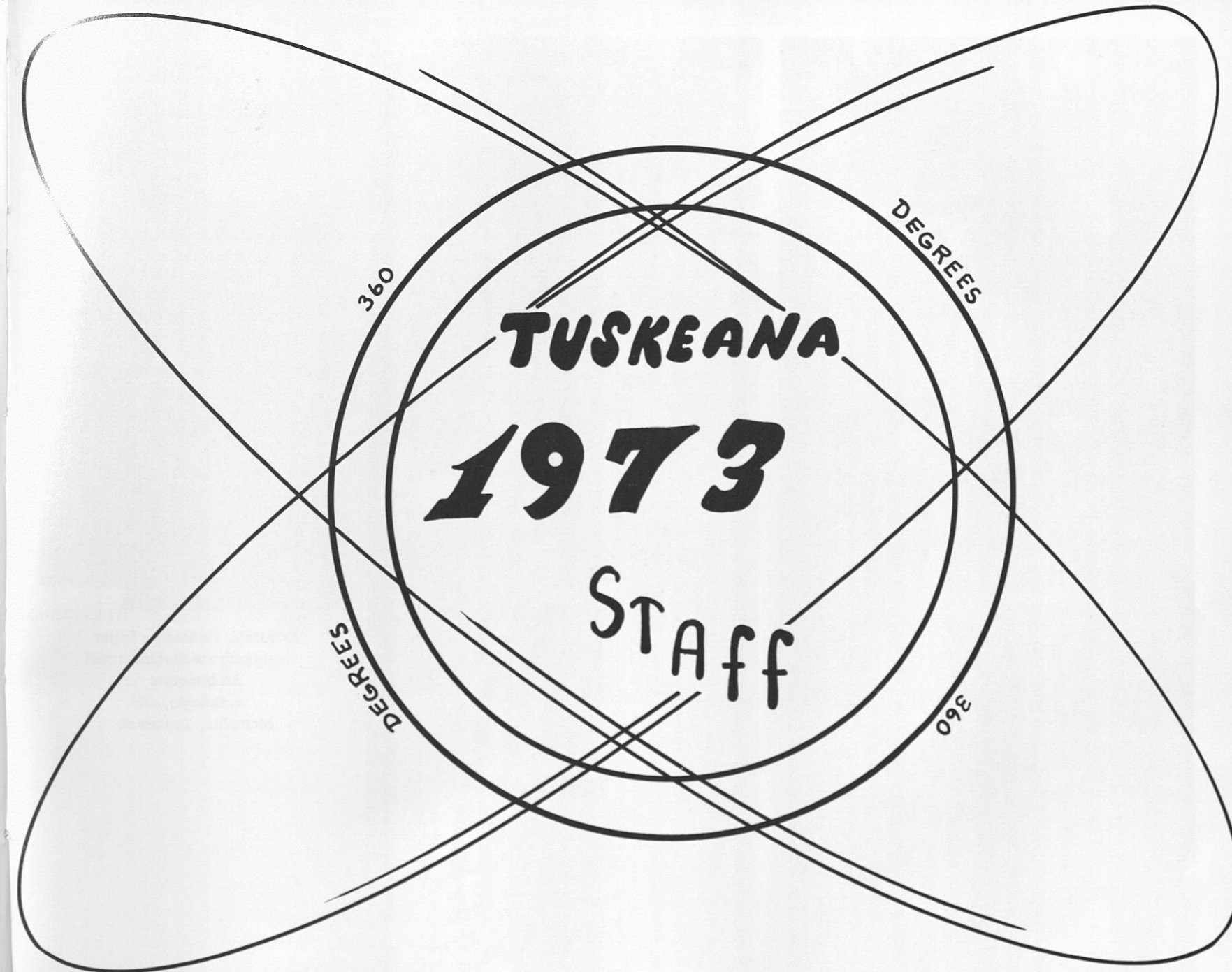

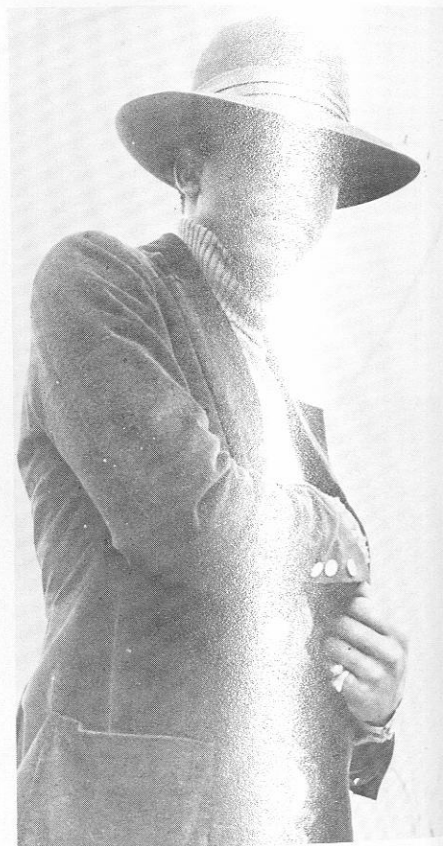
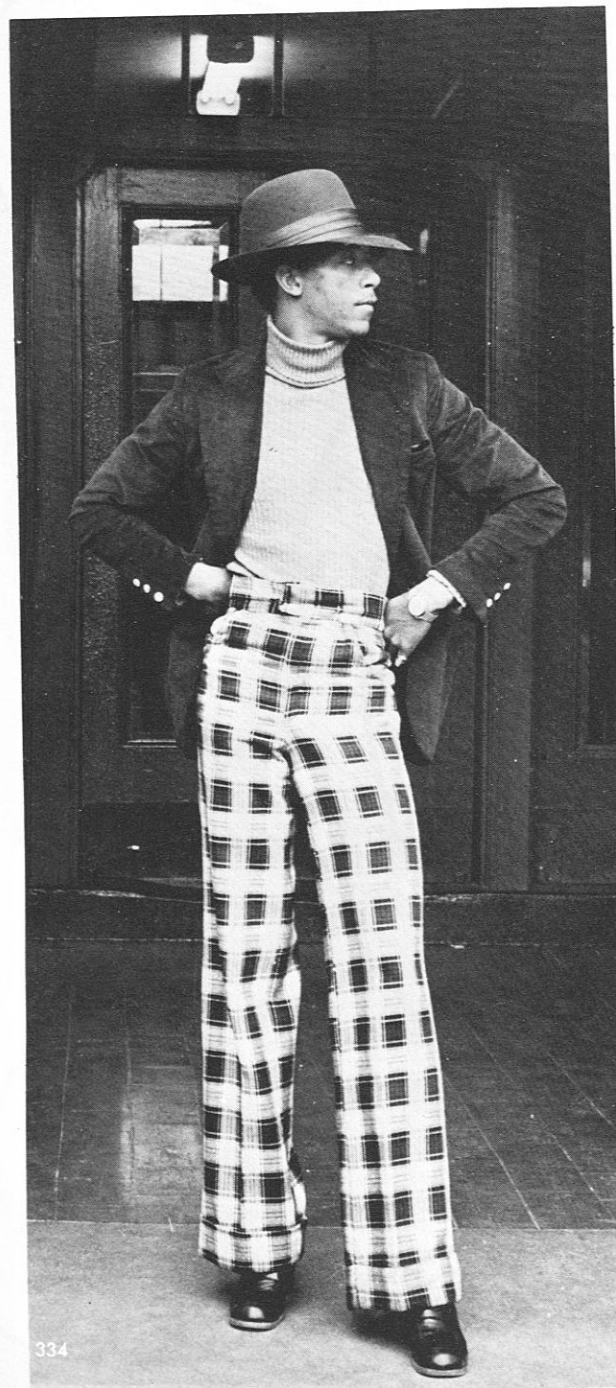

CORDELL INGRAM - Editor
Graduate Student
Architecture
Scorpio
Memphis, Tennessee



GWENDOLYN COLEMAN - Associate Editor
Senior
Home Economics Education
Cancer
Elba, Alabama

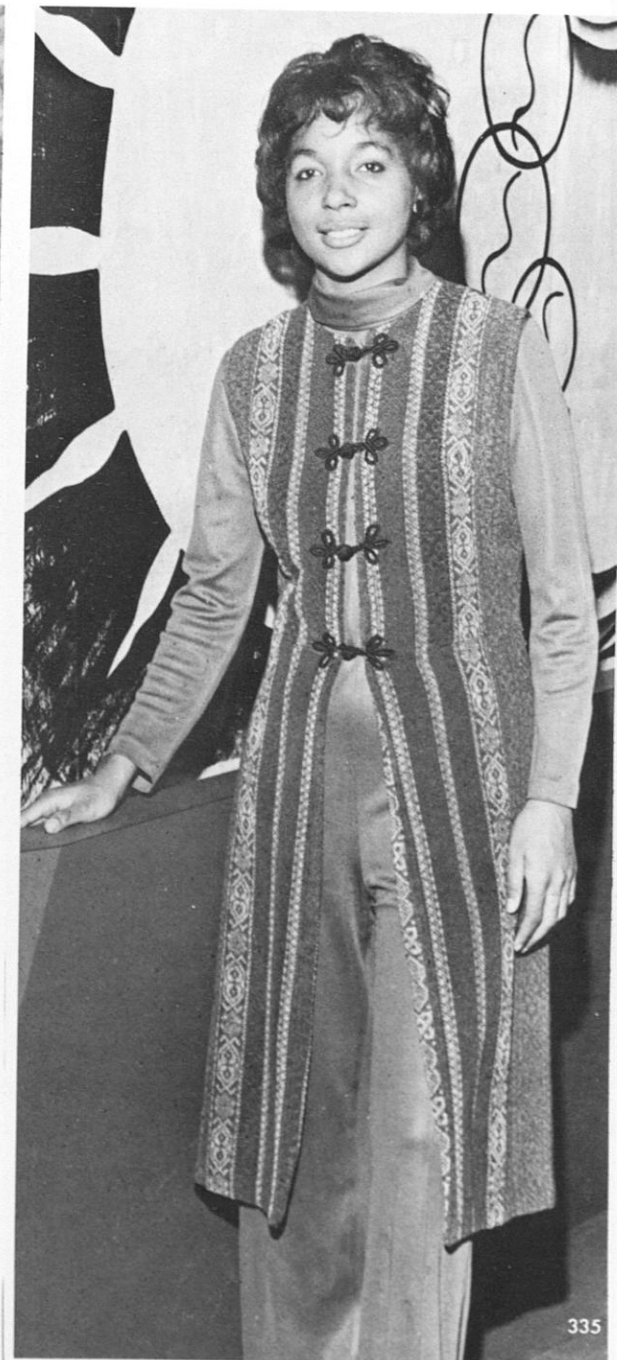

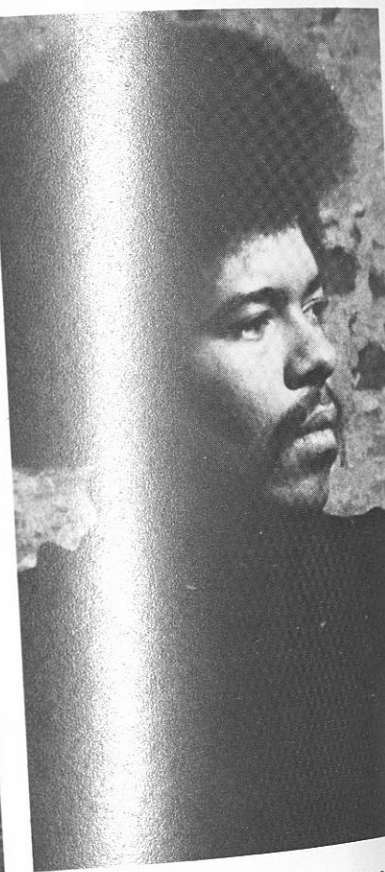
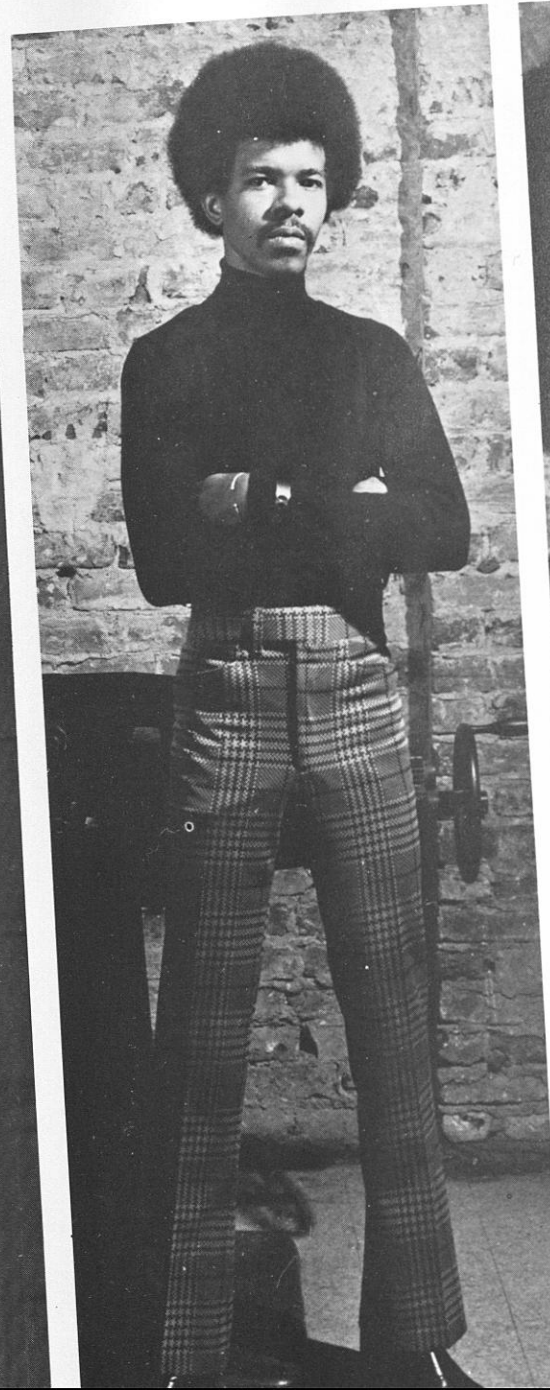

NATHANIEL HILL - Business manager
Senior
Architecture
Aries
Orlando, Florida

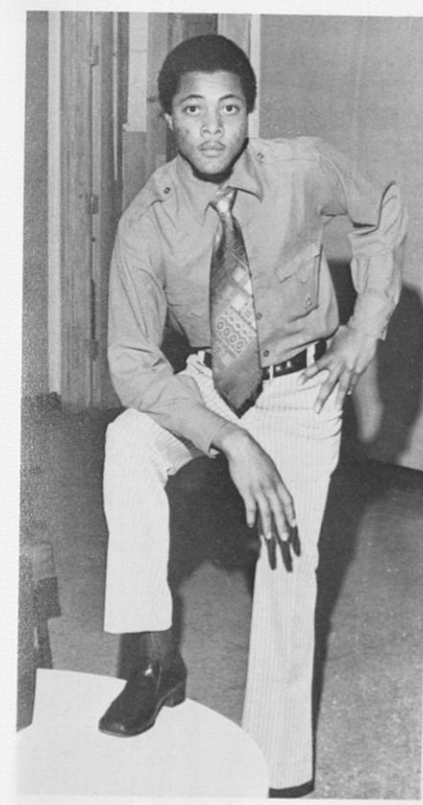

IRA R. GOLDEN - Advertising Manager
Junior
Electronics Technology
Libra
Jackson, Tennessee

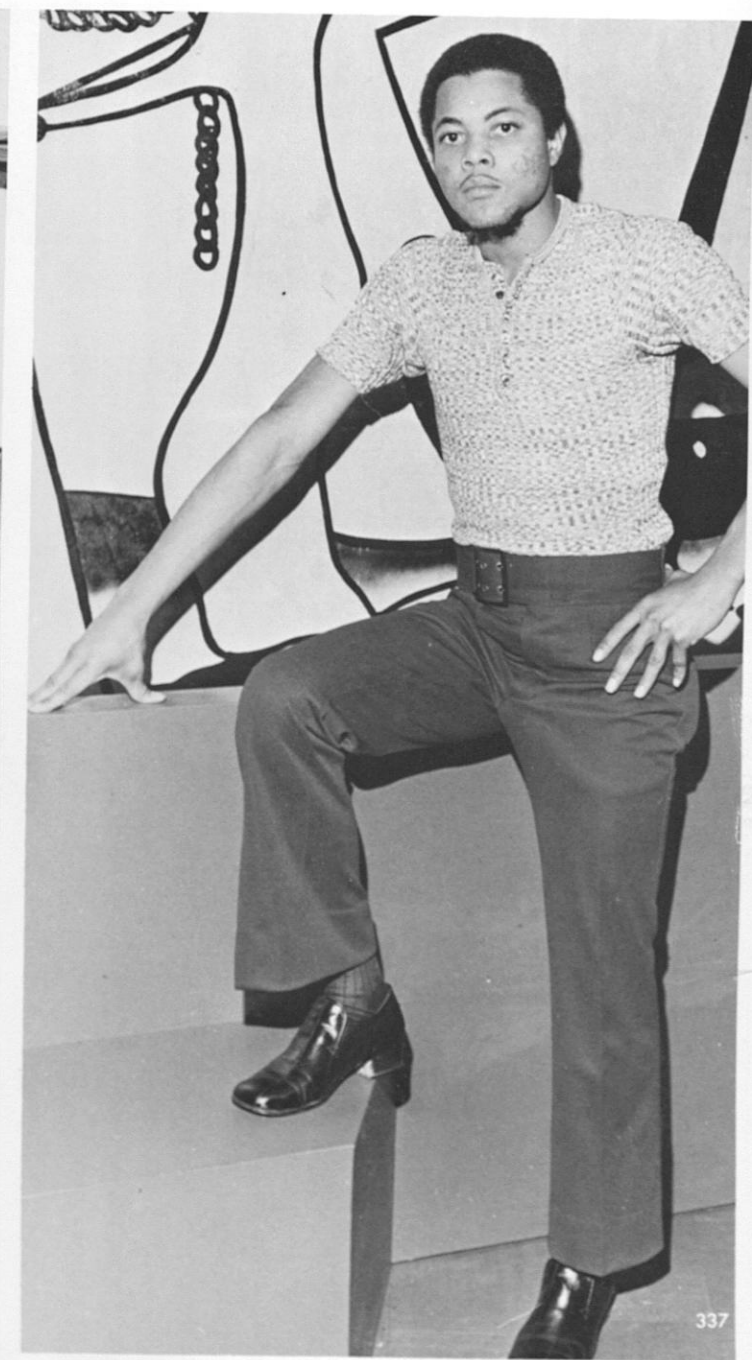
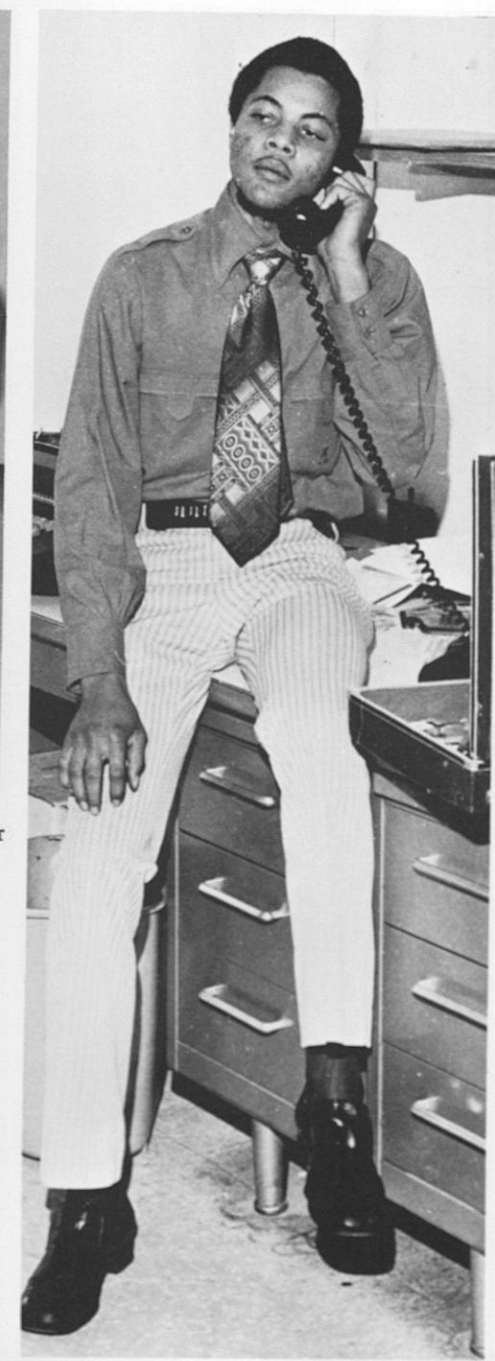

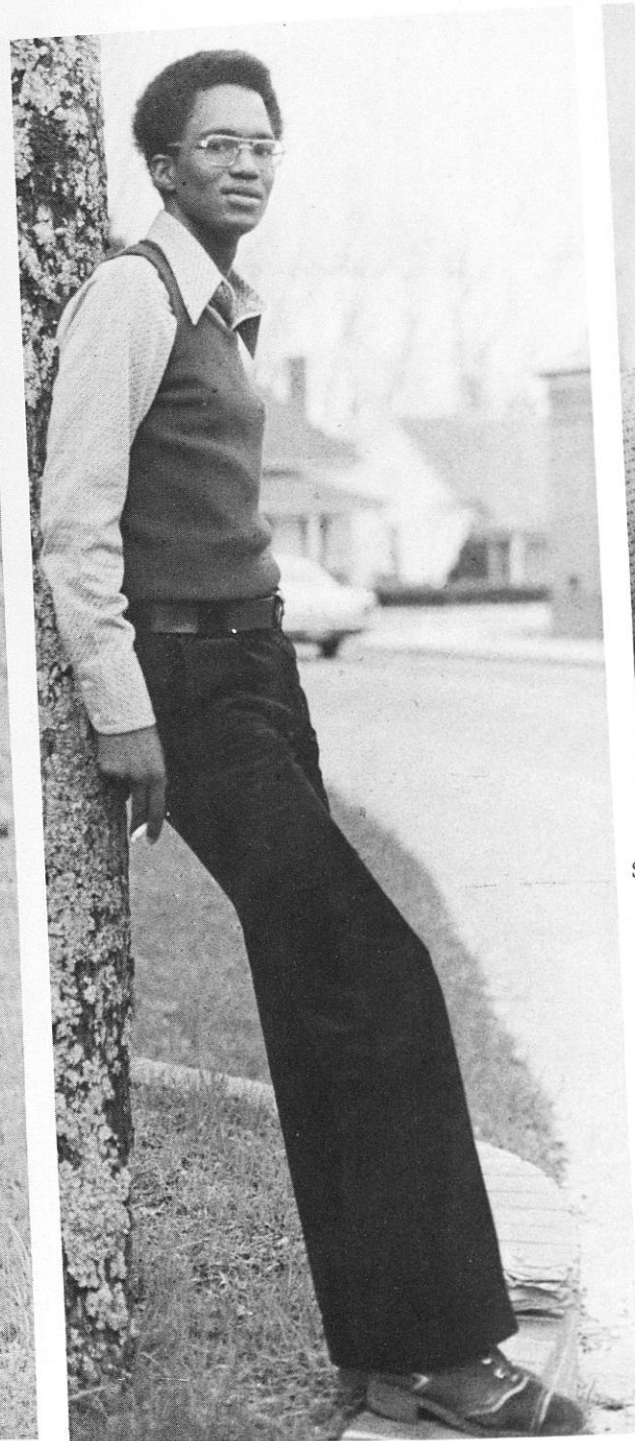
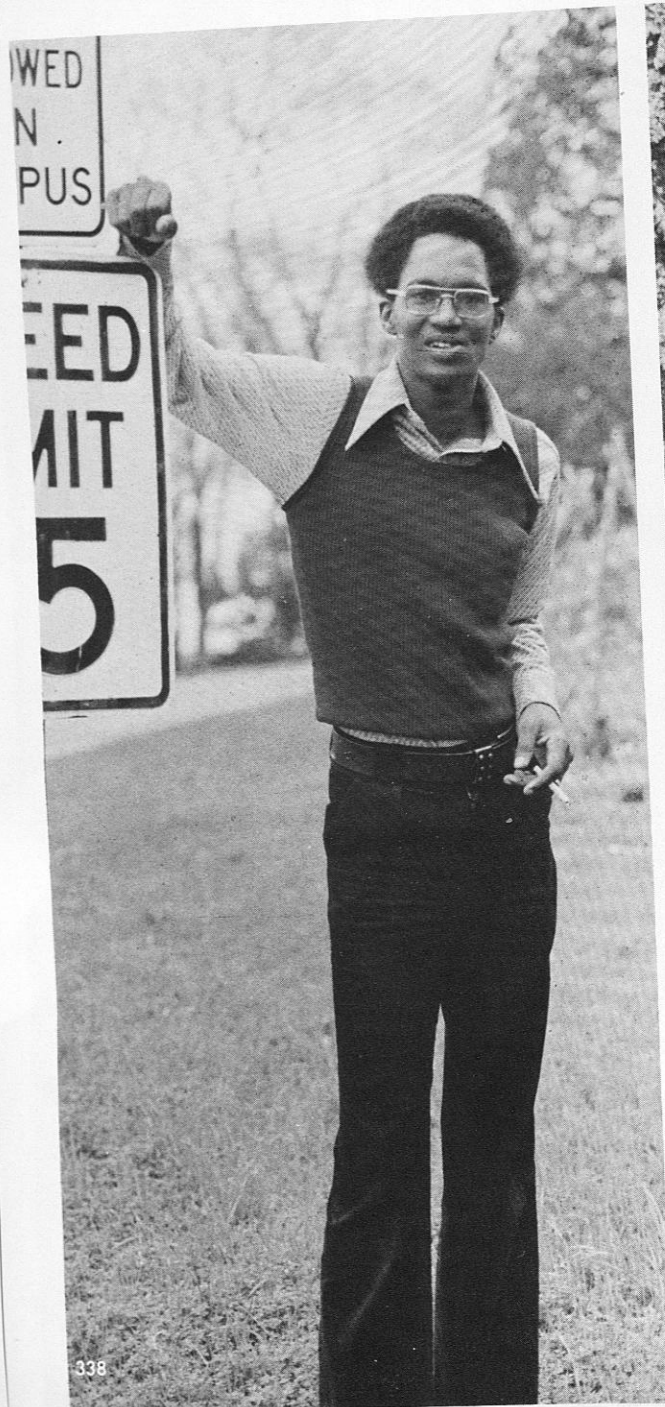

SYLVESTER SARTOR - Student Life Editor
Graduate Student
Counseling
Capricorn
Memphis, Tennessee

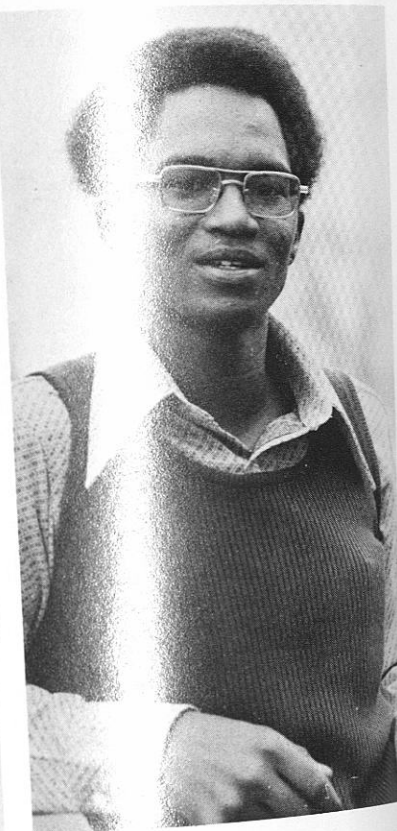

LEONA BOWLES - Queens Editor
Sophomore
Business
Sagittarius
Corpus Christi, Texas



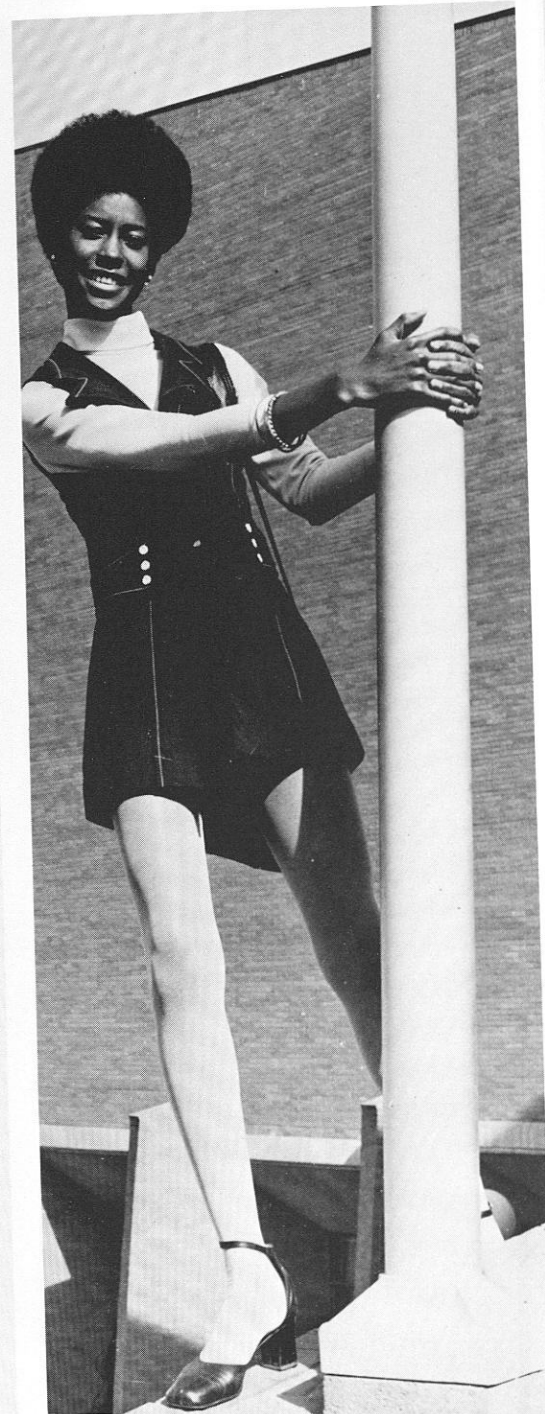

DIANE MIMS - Organizations Editor
Sophomore
Nursing
Capricorn
Dry Branch, Georgia

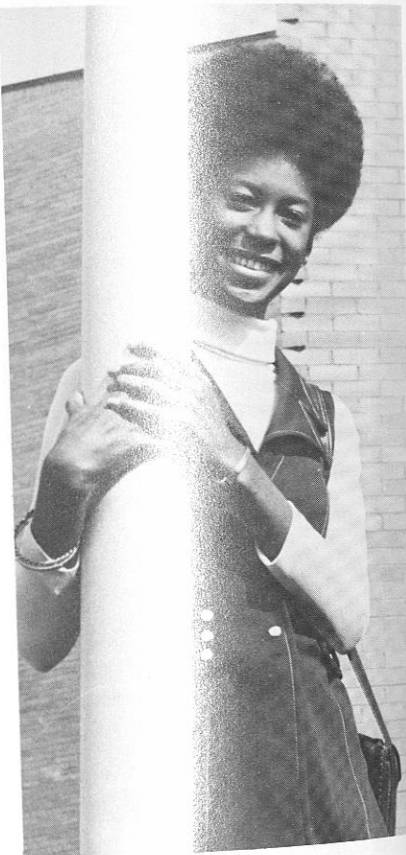

GWENDOLYN HARRISON -
Associate Editor,
Student Life, Depts. Editor
Junior
Home Economics
Cancer
Shreveport, Louisiana



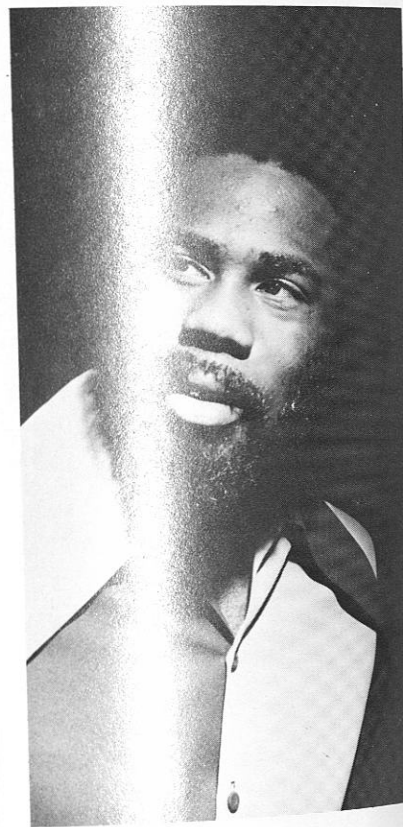
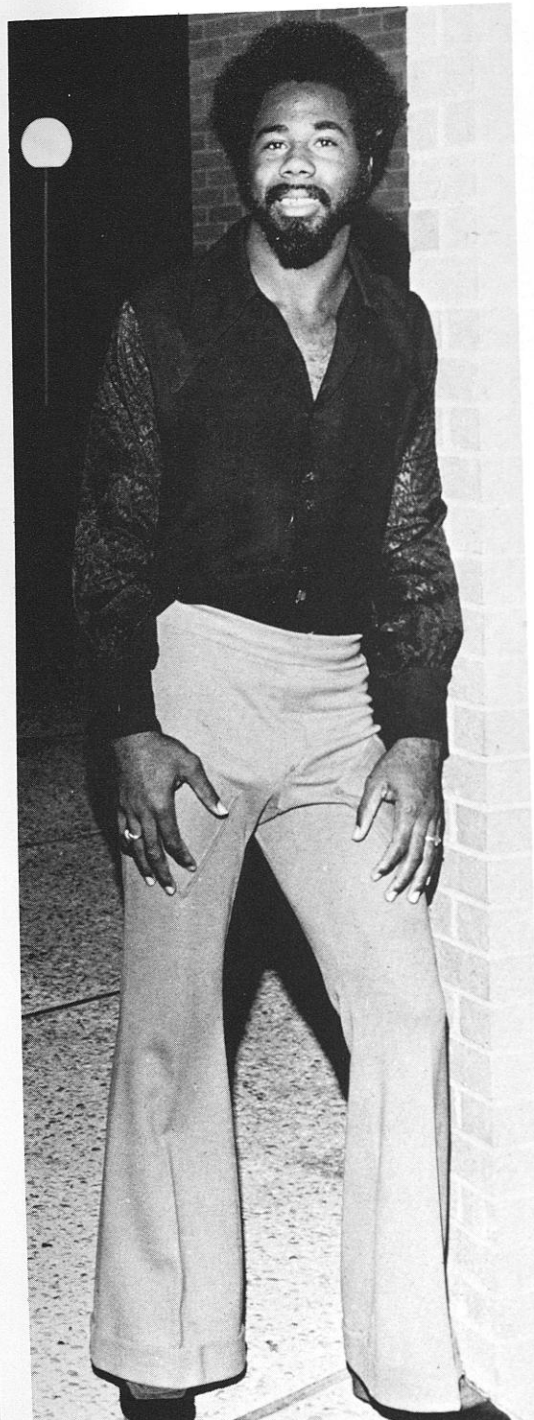
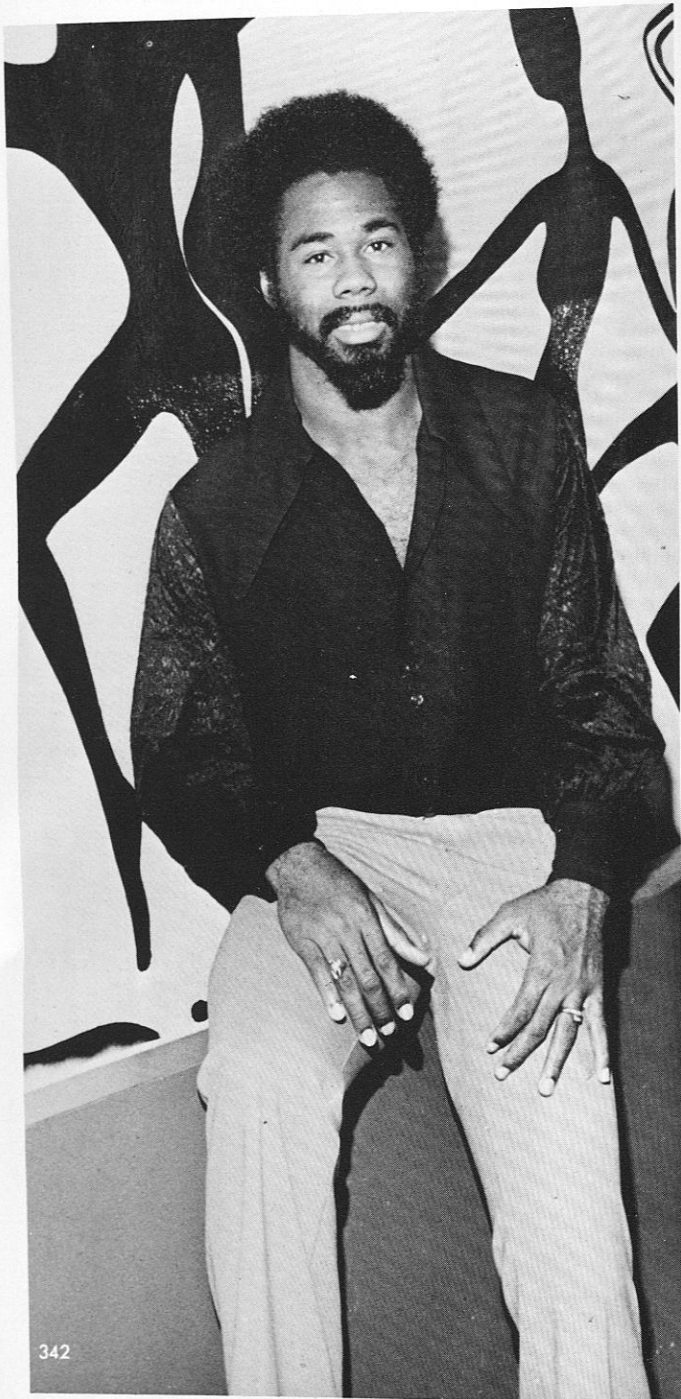

ARTHUR McFARLAND - Sports Editor
Senior
Business Management
Sagittarius
Aberdeen, Mississippi

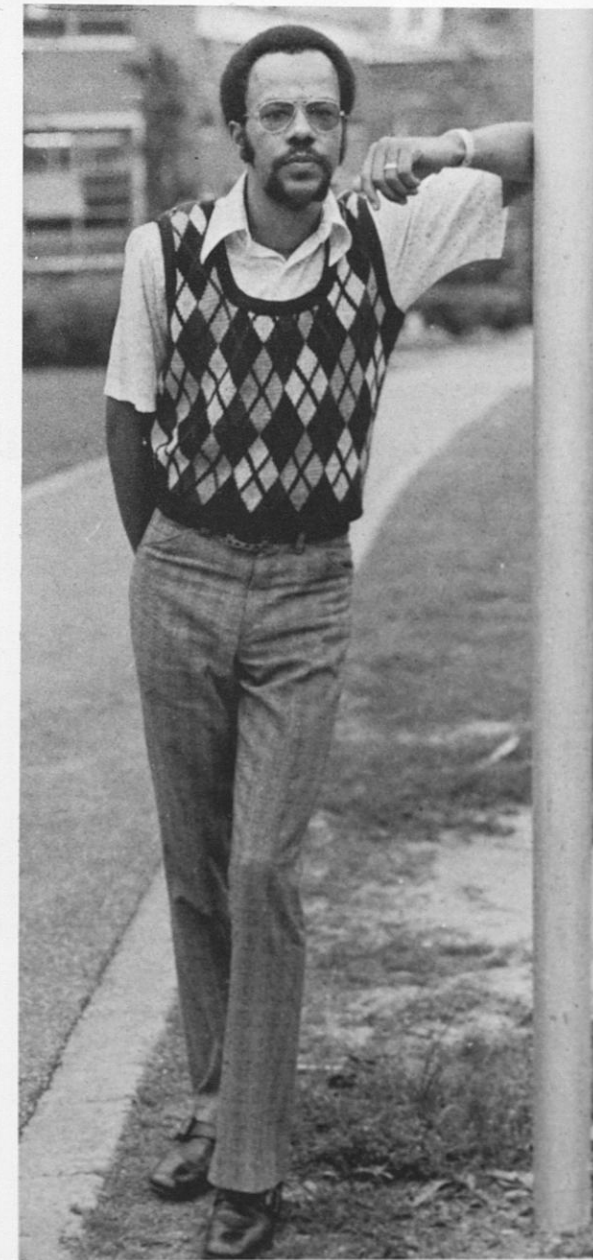

WALTER WORTHAM - Graduate Assistant



CARL TRIMBLE - Staff Photographer

NOT PICTURED: SHISHIR DAVID - Staff Photographer



Miss Tuskeena

AYESHA EL. LATIF - Sagittarius

Sociology

Mobile, Alabama

Senior

Listening to jazz, reading black poetry, swimming,
horseback riding, tennis, chess activity

Features

Shadow — The Light The White Man's Strange

By HERBERT TOWELL

His most descriptive weapon
For their came the light of dawn.
The delicate, luminous rays of the
Sun would softly pierce the earth's
atmosphere
And the shadows would rise.
For they rose like a natural high.
Sentimental, soft, unsexed.
The white man moved in the light.
And the shadows moved.
The shadows followed him everywhere.
Like footsteps followed feet.
Or like a tick that followed tick.
tick tock, tick tock.
Shadows were victims of hostility
and injustice.
They were spit on
Vomited on
And even urinated on.
For anger was mute, silent.
They were passive.
This white magician:
He could stand bold and erect.
And command shadows to toil the fields.
The shadow could do it.
Epormous power he had.
He could seduce woman shadows.
Strip them of their
Beauty
Identity
Virginity
Ooh!!! This vicious magician.
But he had to do it in the light.
And this light has shone for centuries.
The shadows are no more a shade of Black.
For they exist in multitude of colors.
Darkness was the weapon of the shadows.
When darkness approached the
Shadows would merge together for form the night.
Yes, they were the night.
At night they tend to die down like the ocean tides.
This magician had magic, but lacked logic.
He did not realize that the shadows were the night.
And they reflected across the land during the day.
In power they had the night and portions of the day.
For the mother night came to aid of the lonely oppressed shadow.

And the strength of Blackness externalized
Dawn approached again.
The magician looked at his shadow.
And the shadow stared him back.
Dead in the eyes, rather stoically.
He looked around and the shadow had a shadow of his own.
The magician said "Hocus Pocus"
The shadow replied, "Hocus Pocus Back"
The white magician hit him, spit on him and called him NIGGER!!!
The shadow hit him back, spit on him and called him HUNKIE!!!
Thus ignited the glorious Black revolution
The liberated shadow, The Black Man.
Yes, and when night fell upon his ass, I felt sorry for him???

Will The Real Black People Please Stand Up?

By RILEY HENDERSON, II

TO MY FRIEND
(that smiles and says hello)
she was good
i sometimes see her around,
we sneak a wave — hello.
i could see something in her
eyes,
(even from far away)
i didn't really know what
but, it was good
was i afraid of her?
she is Black; and i love her
we smile and say hello,
sneak a wave —
can i approach her?
do words really come easy?
i love her; she is Black,
i love her; she is Black,
i love her; she is Black,
and that's real good.

i don't know if she knows my
name
'or even cares to)
but i know hers.
there's something that shines
in her eyes —
(i don't really know what)
and i see her around
i want her to be, my Friend —
i love her; my good Friend
i love her; my Friend
that waves
i love her smile;
and say hello,
in the morning; (and all thru
the day)

she will be my Friend —

blk/grl — that smiles and says
hello —
hello; i love you
be my friend; i love you.
smile, and be my Friend (good)
and that'll be real good.
—— that'll be real good.

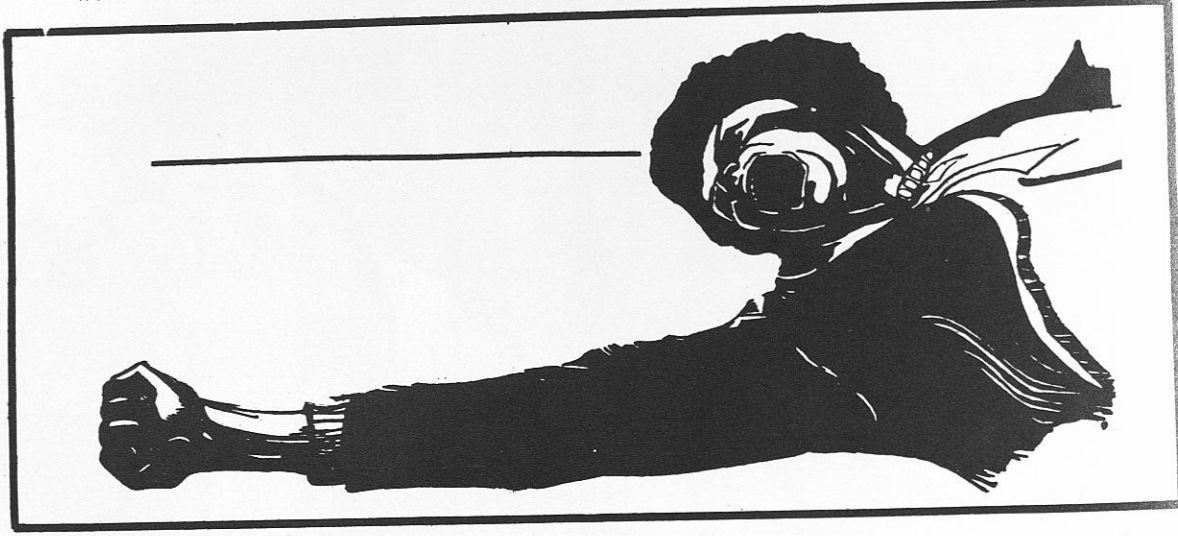

Shadow — The Light The White Man's Strange

By HERBERT TOWELL

His most descriptive weapon
For their came the light of dawn.
The delicate, luminous rays of the
Sun would softly pierce the earth's
atmosphere
And the shadows would rise.
For they rose like a natural high.
Sentimental, soft, unsexed.
The white man moved in the light.
And the shadows moved.
The shadows followed him everywhere.
Like footsteps followed feet.
Or like a tick that followed tick.
tick tock, tick tock.
Shadows were victims of hostility
and injustice.
They were spit on
Vomited on
And even urinated on.
For anger was mute, silent.
They were passive.
This white magician:
He could stand bold and erect.
And command shadows to toil the fields.
The shadow could do it.
Epormous power he had.
He could seduce woman shadows.
Strip them of their
Beauty
Identity
Virginity
Ooh!!! This vicious magician.
But he had to do it in the light.
And this light has shone for centuries.
The shadows are no more a shade of Black.
For they exist in multitude of colors.
Darkness was the weapon of the shadows.
When darkness approached the
Shadows would merge together for form the night.
Yes, they were the night.
At night they tend to die down like the ocean tides.
This magician had magic, but lacked logic.
He did not realize that the shadows were the night.
And they reflected across the land during the day.
In power they had the night and portions of the day.
For the mother night came to aid of the lonely oppressed shadow.

And the strength of Blackness externalized
Dawn approached again.
The magician looked at his shadow.
And the shadow stared him back.
Dead in the eyes, rather stoically.
He looked around and the shadow had a shadow of his own.
The magician said "Hocus Pocus"
The shadow replied, "Hocus Pocus Back"
The white magician hit him, spit on him and called him NIGGER!!!
The shadow hit him back, spit on him and called him HUNKIE!!!
Thus ignited the glorious Black revolution
The liberated shadow, The Black Man.
Yes, and when night fell upon his ass, I felt sorry for him???

BLACK EXPRESSIONS RICHARD NIXON — SUPERSTAR

Is The
Stage
Set?

Will
The
Curtain
Rise?



Nixon is my shepherd. I am in want.
He maketh me lie down in a pool of blood and disease.
He restoreth my doubts in the white man, his civilization and religion.
Yes, though I walk through the valley of the shadow of wealth
I am encircled and starved without conscience!
My old and young, women and children mean nothing to you.
Thou hast trampled upon my people, debased them and killed the man in me.
Thou suppliest arms and jets to Israel to fight against the Just.
Thou didst incite mine enemies and instigated a program against my people.
Thou annointest my race with hunger and pain.
Thou causeth the churches, hospitals, schools, and children of Vietnam to be
bombed and destroyed.
Thou convincest the world that we are the enemy.
Thou useth the UN to conspire against me and satisfy your whims.
Surely poverty, brutality and genocide shall follow me
All the days of thy system
And I shall dwell in the dungeon of America forever.

Wide World



To Tricky Dick On Election Day

By Riley Henderson, III

Is It
A
Stalemate
?

Tricky Dick; you show is slick/
you mind'd the harbour
and bombed the LAND:
you spent billions for death:
no-won-da-dey-call-you-de MAN
you took my tax-ees
and made a rocket dat-went-to-da-moon:
you de-valued de dollar-gonna do it a/gin soon:
Tricky Dick — you show is slick/
Trick us 4 years ago; by the head of a pin.
So slick — you done tricked us a/gin.
NOBODY died in the VE-IT NAM WAR TODAY
but two people died at the PARIS PEACE TALKS
.....of old age
and the war goes on.....
let me make this PERFECTLY CLEAR
TRICKY DICK is a TRICKY SLICK.....mann
Now you done slicked us a/gin.

Hey Tricky Dicky,
Is yow far/ers still sticky
wipe the blood off — quickie-quickie
you got SAMMY DAVIS Jr. on yow side
so he could sang to me/
while you slicked my vote
but that wuz a joke.
Tricky Dick — you show is slick/
you made it PERFECTLY CLEAR
.....what you wuz gonna do
you made it clear; now I'm starvin' on PHASE II
you made it clear; youmade it perfectly clear;
.....with the (yes) SIR TAX.
you made it clear; withalkindsa Apes on my back
Tho' it's perfectly clear.....
you committed almost every SIN
you tricked us so perfectly good
that its perfectly clear you'll WIN.

BLACK EXPRESSIONS



PHOTOGRAPHY BY BEN JOHNSON

The Black Expressions Page wishes to make this dedication to the two Black students whose lives were taken in the struggle, as well as those Brothers and Sisters who are determined in their efforts to destroy those forces which are aimed at their immediate and total destruction.

Brothers and Sisters, let us not forget

that we are facing forces which have no mercy — forces which are aimed at our total destruction by any means necessary.

Continue to be strong, Brothers and Sisters. Remember that one of the strongest weapons we have is "unity." Be ever conscious that we as Black people are about Liberation by any means necessary.

BLACK EXPRESSIONS

BLACK WORDS THAT

SAY:

DON'T CRY — SCREAM

By DON L. LEE

BUT HE WAS COOL
OR: HE EVEN STOPPED FOR GREEN LIGHTS

super-cool
ultrablack
a tan/purple
had a beautiful shade
he had a double-natural
that wd put the sisters to shame.
his daahkis were tailor made
& his beads were imported sea shells
(from some blk/country i never heard of)
he was triple-hip
his tikis were hand carved
out of ivory
& came express from the motherland.
he would greet u in swahili
& say good-by in yoruba.
wooooooooooooo-jim he bes so cool & in tel li gent
cool-cool- is so cool he was un-cooled by
other niggers' coo,
cool-cool ultracool was bop-cool/ice box
cool so cool cold cool
his wine didn't have to be chilled, him was
air conditioned cool
cool-cool/real cool made me cool — now
ain't that cool
cool-cool so cool him nick-named refrigerator
cool-cool so cool
he didn't know,
after detroit, newark, chicago &c.,
we had to hip
cool-cool/super-cool/ real cool
that
to be black
is
to be
very-hot.



DON L. Lee, poet, critic, essayist, and poet in residence at Howard University, is shown reciting his poetry.

Learning To Love Life

By DONITA STURDAVENT

to be
is to live when there's nothing
to live for
to search for the good when
you see nothing
but evil
to try to succeed when
failure seems certain
to love when you feel
nothing but hate
to search for hope in
the midst of despair
to find and strive for
goals regardless of obstacles
to search for the truth
find it face it and live with it
life was given to be
and when you come to be
LIFE IS BEAUTIFUL

SOUL SOARERS

1. Starting All Over Again — Mel and Tim
2. I'm Still In Love With You — Al Green
3. This World — Staple Singers
4. Still A Young Man — Tower of Power
5. I Miss You — Harold Melvin and the BlueNotes
6. Everybody Plays The Fool — Main Ingredients
7. Think — Lyn Collins
8. Somebody's On Your Case — Ann Peebles'
9. We The People — The Soul Searchers
10. The Coldest Days Of My Life — Chilitas

BLACK

NIGGERS YELLING 'I NEED TIME'

By WARREN RENTHROPE

Niggers yelling
I need time

Can't work today
I need time

To do it tomorrow
Time to get my mind together

My mind
Ticking back and forward
Like a clock
tick-tock, tick-tock

Times changing
Seconds: minutes, hours,
days, weeks, months,
years and centuries.

Round and round it goes
never stopping

mind, mind, mind, my mind
time, time, time, my time
mind, time, time mind

My mind is running out
So is my time

'Mental Capacity'

Green snakes, alligators on walls
People running back and forward

Laughing and smiling
Eyes shining in the dark
'Illusion'

Tick-tock, tick-tock
Bom-Bom-Bom.

Clocks ticking away,
Drums beating,
'Nerve reeking'

But niggers yell
I need time

Time for what

When time is running out

Time to: drink, smoke, f--- and talk
sh--

To do wrong
Or to be Black

But you can't do that today
You want to be hip

Deal

Until you do your brother wrong

Then you ask
What's next

The spring pops

No more time
Niggers

Dead is next.

SLAVERY

By JOYCE ALEXANDER 8-1

D. C. Wolfe High

We were slaves long ago;
but we won't be slaves anymo;
They used to make us figger
They even called us Nigger
doing use to be our only freedom;
but now we know how to treat 'em;
They use to make us plow the ground;
And wouldn't even let us make a sound;
We were slaves long ago;
but we won't be slaves anymo;
before they let us go into town;
they make us beg them on the ground;
before they let us eat food or meat;
they throw the food at our feet;
we were slaves long ago;
but Lord we won't be slaves anymo.



BEWARE

By WARREN RENTHROPE

Beware white America
The time of freedom rides are over
There are no tunes of old freedom songs
But in the distance "All Power To The People"
There is a shout of "Say it Loud! I'm Proud
There are Black people forming together
Fighting for dignity; pride, and what is
needed

by all means necessary "Freedom Now"
For what you did in the past is over
There are no more hanging of Black people
in trees
For we are not going to take anymore of

THIS IS THE MESSAGE WE WANT TO HEAR
AND WE WANT TO HEAR IT
So BEWARE

GIMME GIMME

Gimme Gimme!

Gimme my soul back, Jack!
Gimme ma thoughts, ma mind
Gimme everything you stole
Long ago, from the land of GOLD.
Gimme Gimme, back my soul!

Gimme my hopes, and fears
Gimme my children's tears
Gimme my life, like a man
Or I'll take it, by my mighty hands
Gimme all them things you stole
Gimme Gimme, back my soul!

Gimme ma mammites!
Workin' for you, six days a week
While my youth gaded in tha streets
Gimme my leaders, that you killed
Gimme my slogans, and songs
Gimme all them things you stole
Gimme Gimme, back my soul!

Gimme my woman, brang her back to me,
Unchanged — the way she suppose to be!
Gimme back my woman ———
Gimme all them souls
Who followed them "colored" signs
Think——ing they were right.

Gimme my rifle and blade, so i can fight!
Gimme Gimme, all them things you stole.
Gimme back my soul!

Gimme all tha sweat and blood,
That was lost on board ship.
Gimme the dead!
And that damn whip!
Gimme my youth and strength
My freedom, my woman——

Gimme Gimme
All them things you stole——
For I'll need them
For the REVOLUTION!!

EXPRESSIONS



"BLACK MINDS" working together toward
Unity.

"HOMECOMING THEME"

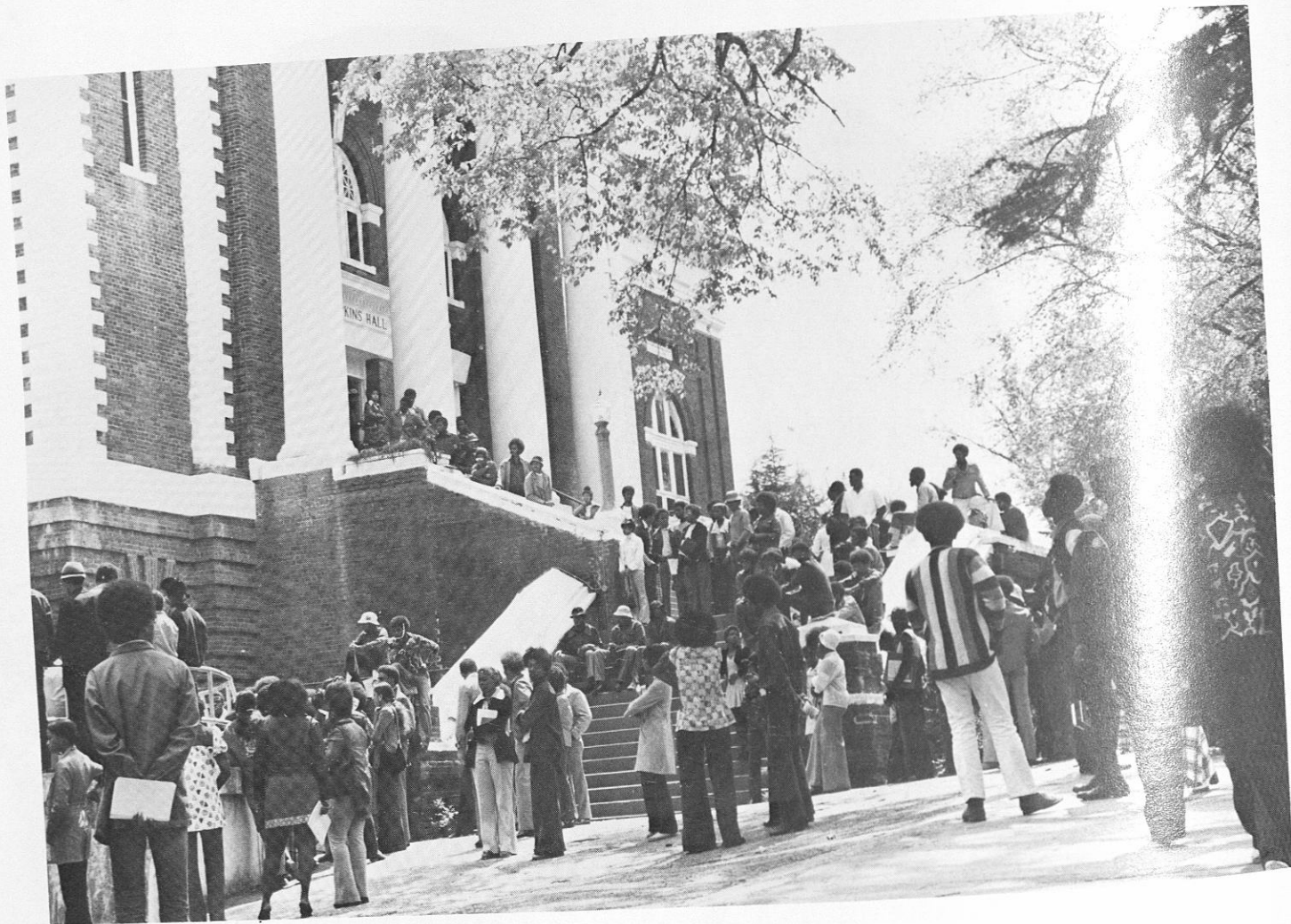

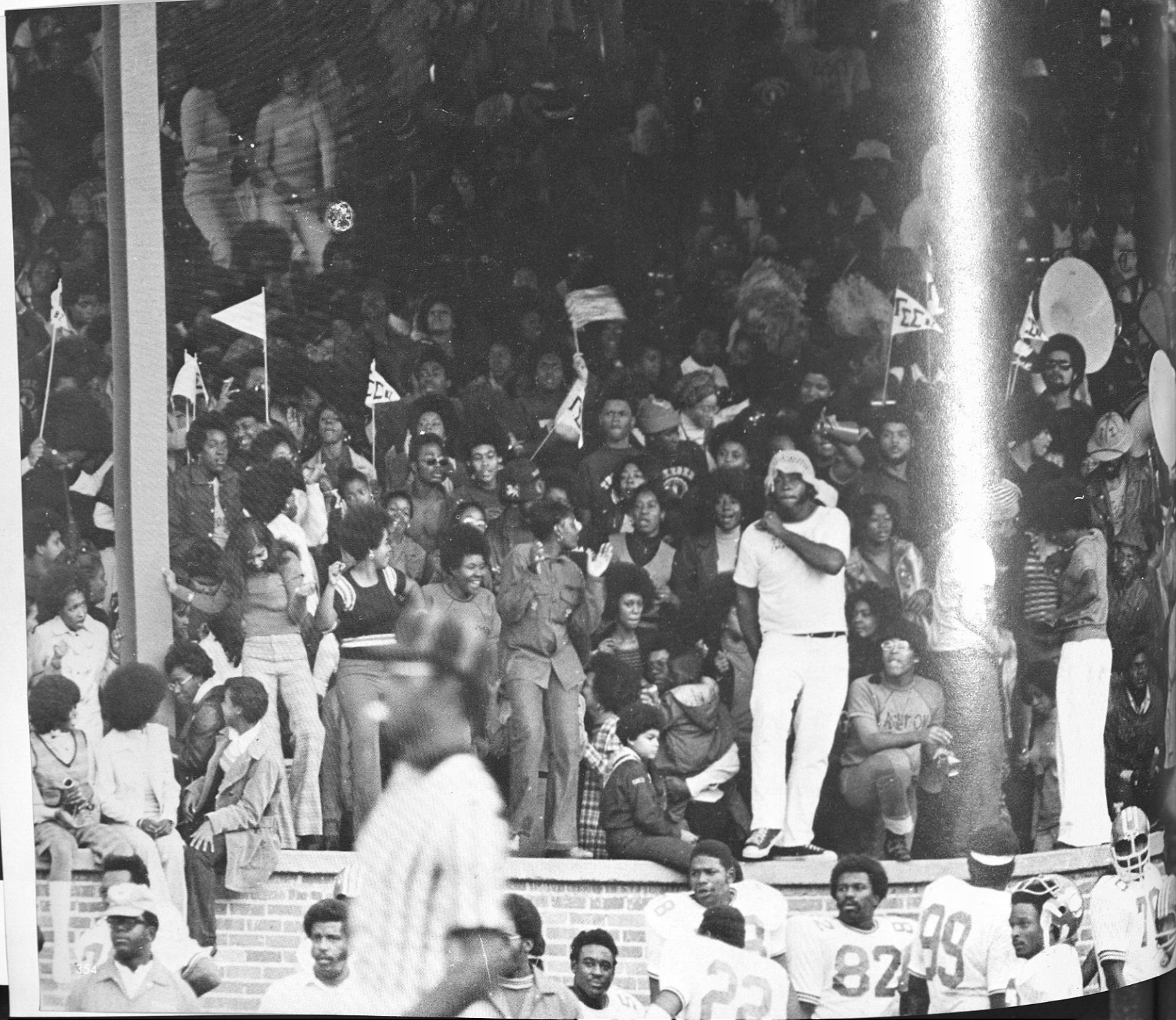



















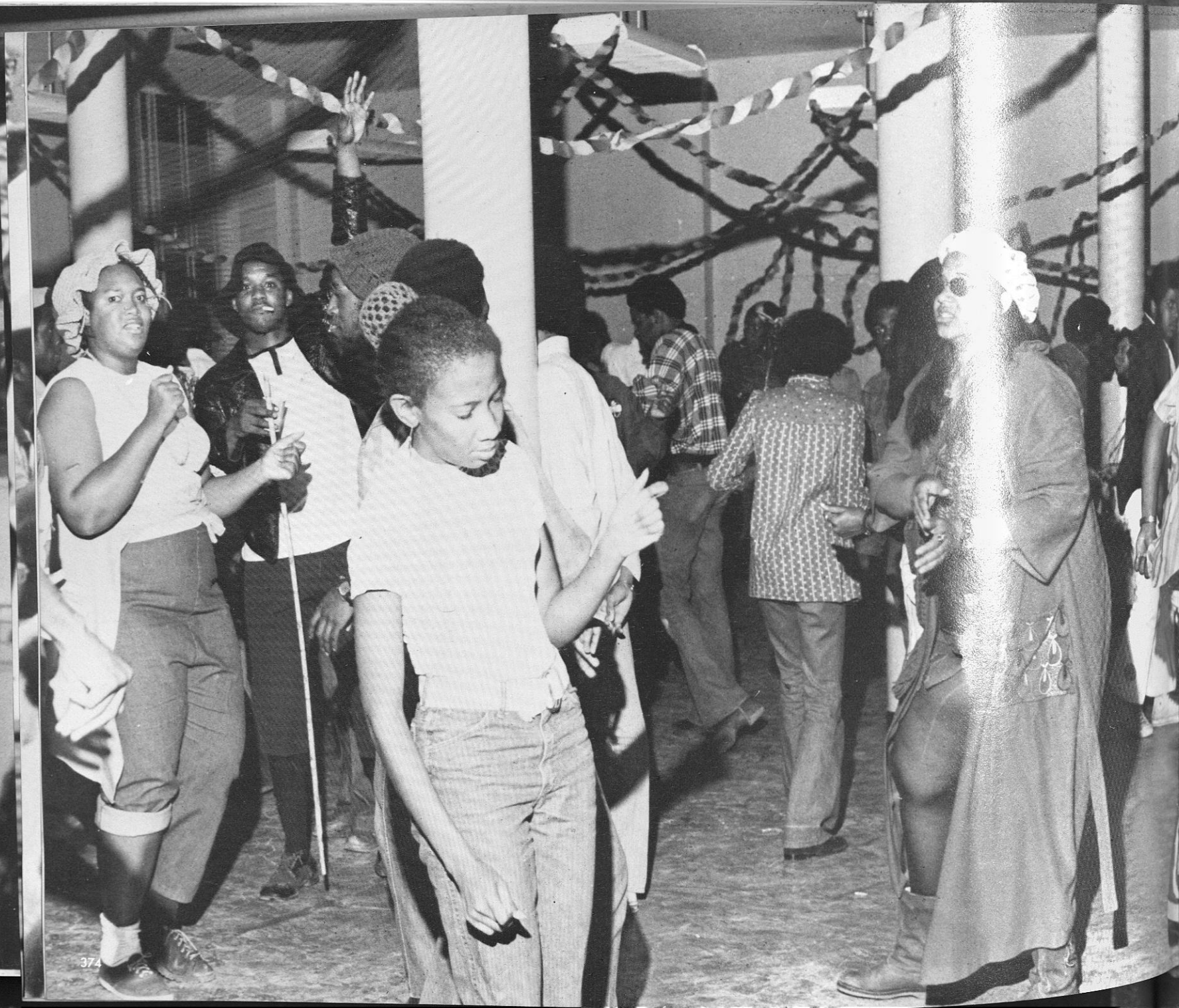









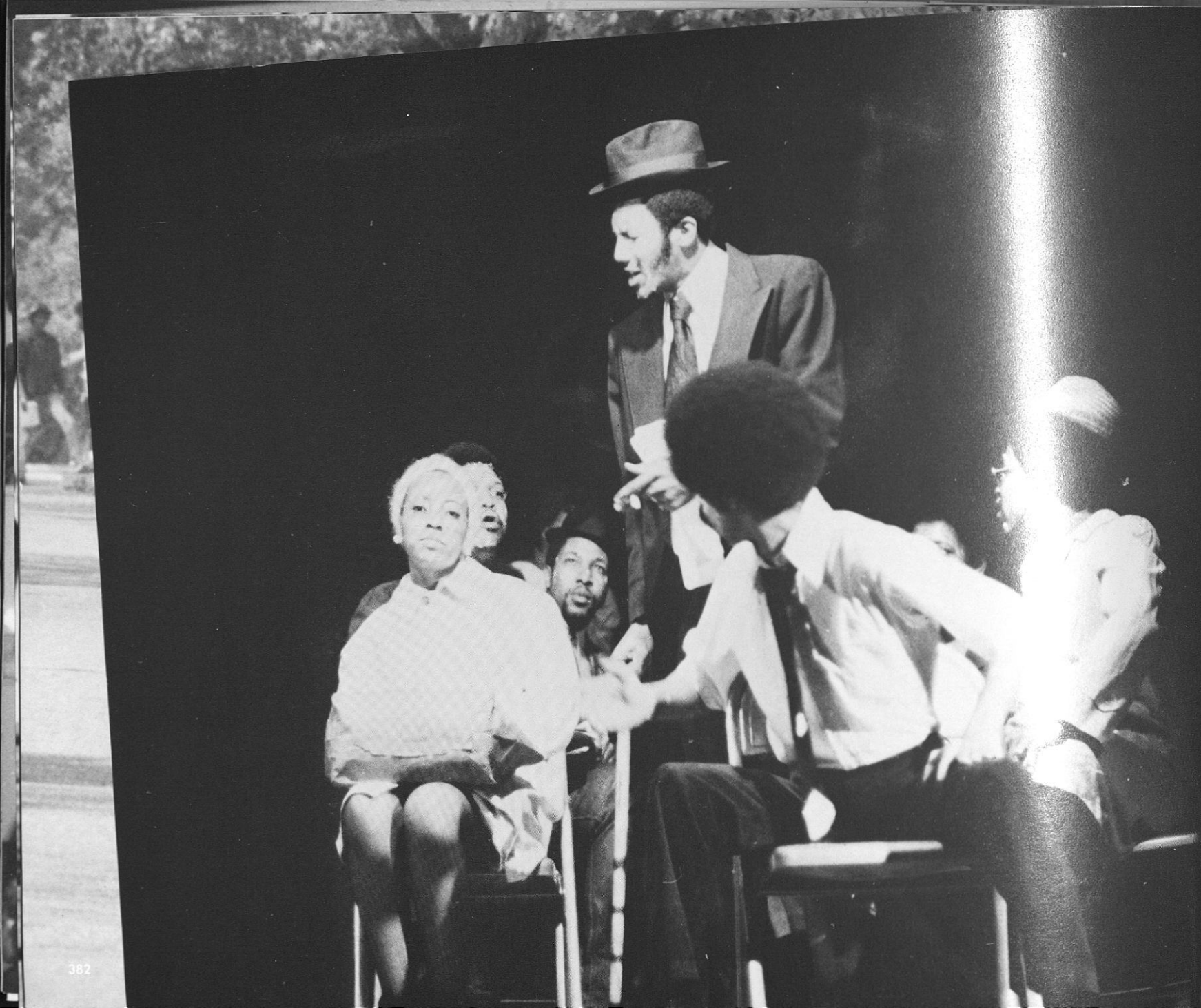



Dorm

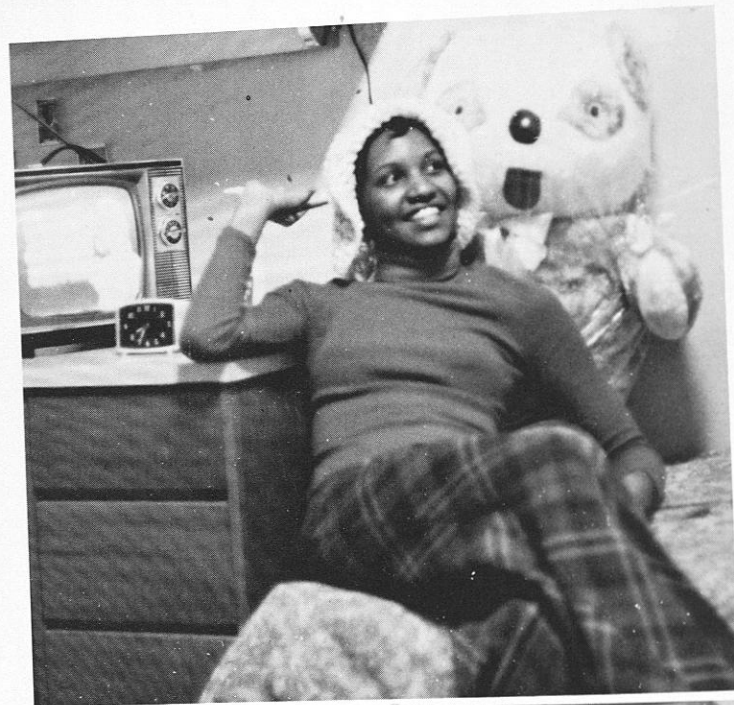

Life

Advertisements

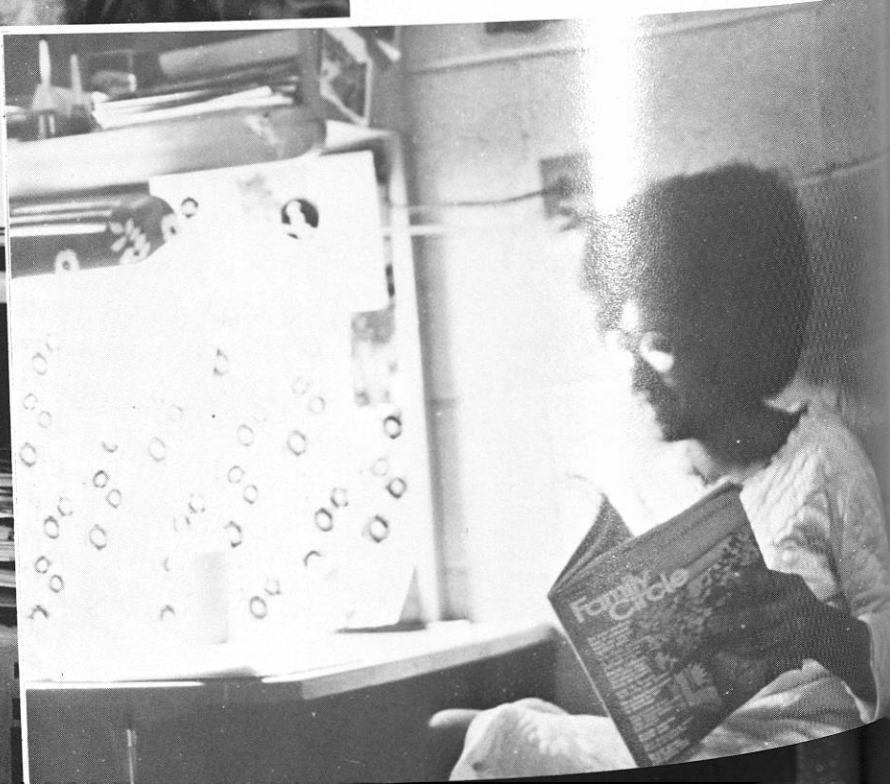
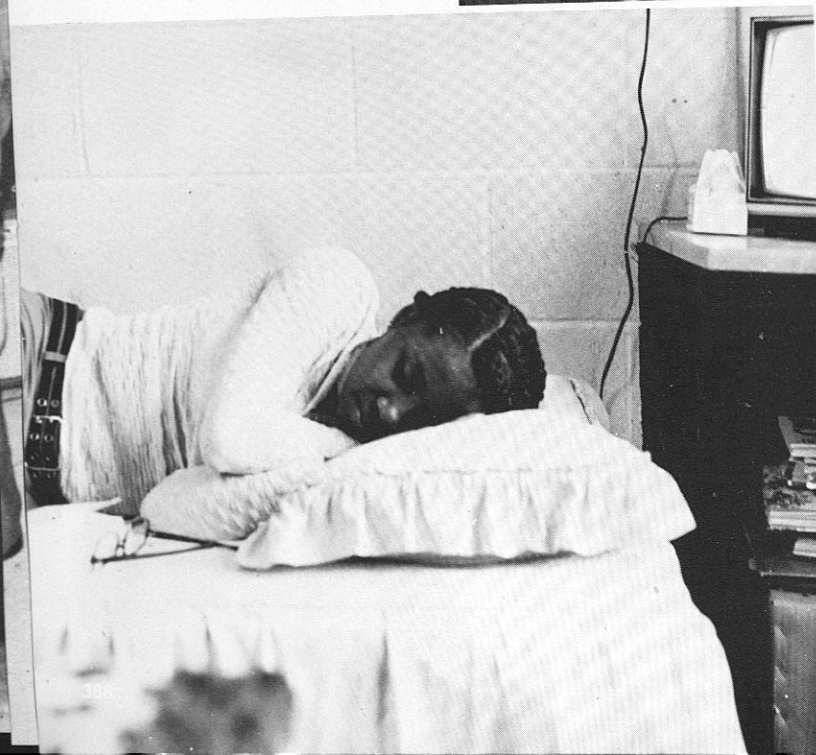



With the Compliments
of

THOMAS REED

State Representative — Alabama Legislature

State President — NAACP

Drawer EE

Tuskegee Institute, Alabama, 36088

OFFICE
727-0775

HOME
727-4436

May God Continue To Bless Us All



Compliments of
WILSON'S FORD INC.

213-15 N. Main
Ph. 727-1350 Sales

Tuskegee, Alabama
727-1351 Service



U. S. HIGHWAY 80 W
TUSKEGEE, ALABAMA

TAKE OUT SERVICES

727-2575

SELF SERVICE LAUNDRY

Complete New Facilities • WASHERS & DRYERS



★ AIR CONDITIONED ★ FREE TELEVISION
★ PLENTY PAVED PARKING
ROY L. WALKER — MANAGER

727-9967

**REED & WALKER
LAUNDROMAT**

802 Montgomery Rd. Tuskegee Inst. Ala.

COMPLIMENTS OF

ALABAMA EXCHANGE BANK

Tuskegee, Alabama



Compliments of

**BLACK ANGUS
SUPER MARKET**

Carver Plaza
Shopping Center

209 Althea Street

Tuskegee, Alabama

Get The Most For Least
H & G SUPERMARKET

405 Franklin Street

Tuskegee Institute, Alabama

Jackson Glaze — Owner

THE BRIAR PATCH

Boutique and Family Bargain Store

101 South Main St.

Mrs. Vivian Mitchell — Owner
Tuskegee, Alabama
Phone: 727-5749

Compliments of
DANIEL'S CLOTHING

Quality Wear for People Who Care

Square 110 W. Northside

Tuskegee, Alabama



Jackson Drugs

George Jackson
Registered Pharmacist
Owner

P. O. Box 509

Tuskegee, Al. 36083

727-0100

Expert Watch and
Clock Repairing



Coggins Jewelry

W. T. Coggins
Proprietor

390

Box 608

Tuskegee, Al.

727-1240

Compliments of
Officially Approved FRATERNITY-SORORITY JEWELRY HEADQUARTERS

WILLIAMS HOME CENTER

704-A Montgomery Road

Tuskegee Institute, Alabama

Diamond Setting

Jewelry Repairing

Expert Watch Repairing & Engraving
PRICE JEWELRY COMPANY
Silverware • Diamonds • Clocks • Watches
Norge Appliances • Emerson TV & Radio
Tuskegee, Alabama

CARTER'S LUNCH AND GROCERY

Established 1932

"Good Weights
Good Friends
And Good Groceries"



Meats • Fruits • Vegetables

Featuring Good
Food — Steaks — Chops
Short Orders In Our Restaurant

Compliments of
TUSKEGEE SERVICE STATION
"45 Years on the Square"

Tuskegee, Alabama

Ph. 727-0610

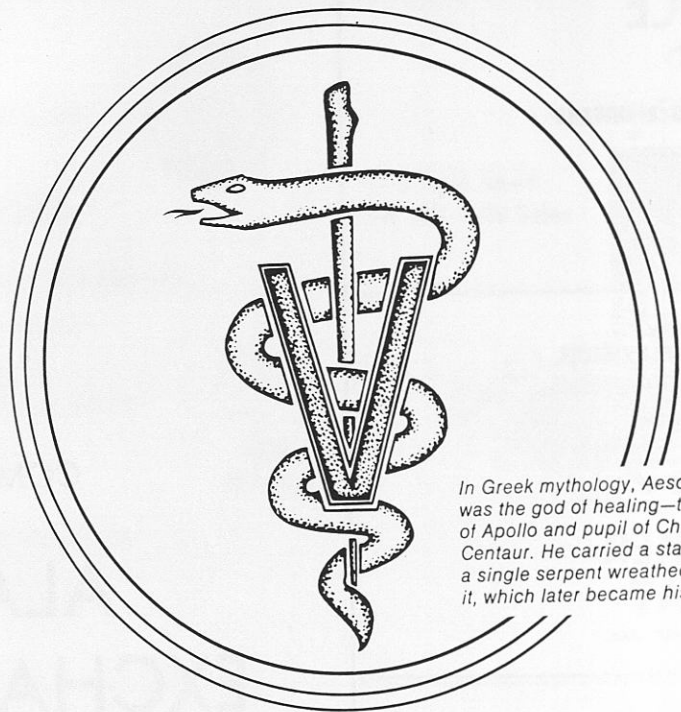

In Greek mythology, Aesculapius was the god of healing—the son of Apollo and pupil of Chiron the Centaur. He carried a staff with a single serpent wreathed around it, which later became his symbol.

The Age of Aesculapius.

As a graduating senior, this insignia will soon be your insignia. Display it proudly. While only recently adopted, it represents a noble calling with a proud past. It stands for lofty ideals and for highest standards of professionalism.

As a leading manufacturer of ethical products for your practice, we at Fort Dodge Laboratories subscribe fully to all the Staff of Aesculapius stands for. In the era ahead, you can continue to look to Fort Dodge for highest standards of modern veterinary medicine, as veterinarians have done for over a half century. Because we serve graduate veterinarians only. No one else.

FORT DODGE

Fort Dodge Laboratories, Fort Dodge, Iowa

Tuskegee Sundries'

The One-Stop Store "Where Smiling Faces Are Welcomed"

Open 7 Days a Week Mon.-Sat. 8 a.m.-1 a.m. Sunday 12 noon-1 a.m.

Owners Walter and Carol Baker 104 Eastside on the Square

All You Need Can Be Found At
TUSKEGEE SUNDRIES



All Kinds — Earrings — Sterling Silver Rings

All WIGS & Wiglets



LEATHER GOODS



* GIFTS FOR WOMEN *** GIFTS FOR MEN *** GIFTS FOR CHILDREN
OUR LARGE DISPLAY OF OTHER ITEMS INCLUDES:

Hot Sandwiches, Cold Beverages, Stereo Tape Sets, Pop Kola (3 for \$1), Magazines, Hair Care, Groceries, Tapes, Ice Cream

"I've been in the Navy just 18 months and I'm a practicing defense attorney and in Legal Assistance. The experience I've had in the Navy is invaluable so early in my career. It's the kind of experience that could otherwise take years."

These are the feelings of LT Trevor Bryan, a 1971 law school graduate.

"I was interested in the Navy Judge Advocate General Corps because of the opportunity it offered. I joined the Navy following my second year in law school and used the Excess Leave Program to finish. It wasn't long after I received my commission that I was working in a courtroom . . . exactly where I wanted to be."

Before practicing law in the Navy, LT Bryan was admitted to the Massachusetts Bar, and while drawing full pay and allowances of \$838.68 per month, completed an intensive nine-week course in Military Justice at the Naval Justice School in Newport, Rhode Island.

"Right now, my income compares favorably with that of a civilian lawyer starting out in most areas of the country. Add to that all the Navy benefits!"

"I know of no other place that offers so much to a new attorney, as the Navy JAG Corps. You get experience in both civilian and military courts. It's a great opportunity!"

This same opportunity is open to you if you qualify. And there's no need to delay your career. You are eligible to apply as a college senior or in any year of law school. Whether your area of interest is Maritime Law, International Law, Civil Law or others, the Navy has a practice for you . . . around the world.

If you think you've got what it takes to become a Navy Judge Advocate General, call, toll free 24 hours day: **800-841-8000**

(In Georgia call 800-342-5855)
or write for information today.

THE NAVY'S NOT JUST SAYIN' IT, THEY'RE DOIN' IT!

THE NEW NAVY
Washington Navy Yard
Building 157-4
Washington, D.C. 20374

 **500 SOUTH FOURTH STREET**
MINNEAPOLIS, MINN. 55415



4-73

CONGRATULATIONS SENIORS

TUSKEGEE INSTITUTE BOOK STORE

Complete line of school
Supplies for all the
College student's needs

Tuskegee Institute, Alabama



Compliments of

CITY BANK OF TUSKEGEE

Main Office 104 South Elm St.
Branch Office 808 Old Montgomery Road

Compliments of

REID CLEANERS AND HABERDASHERY

609 Montgomery Road
Tuskegee Institute, Alabama

The Home of Quality Cleaners
Clothing for Men and Boys

727-1670

TUSKEGEE SHOE STORE

Margaret M. Hornsby, Owner
Tuskegee, Alabama 36083



"Photo-Artistry"
Portraits that Make you
Proud of Yourself

533 Montgomery Road
Tuskegee Institute, Alabama 36083

THE MAYOR & CITY COUNCIL



Congratulations to the
Graduating Seniors from The Mayor and City Council of the City of
Tuskegee

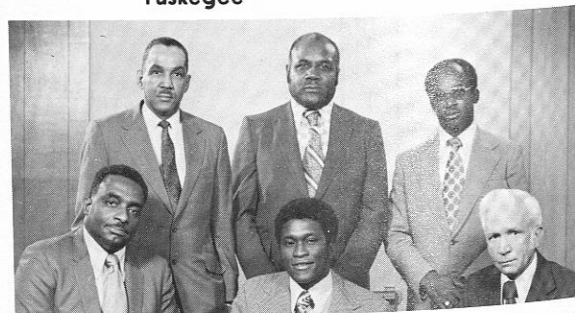

Left to Right, Standing: A. C. Bulls, Jr., Frank H. Bentley, Charles C. Johnson. Seated: Willie R. Whitehead, Mayor Johnny Ford, L. M. Gregg

Compliments of ALEXANDER AND COMPANY, INC.

General Insurance Agency

Fire — Auto — Casualty — Bonds — Life

OFFICES: 424 North 16th Street
Birmingham, Alabama
Phone: 252-1104

702 Montgomery Road
Tuskegee Institute, Alabama
727-4120

1066 Davis Avenue
Mobile, Alabama
432-8761

John J. Drew	President
Robert L. Marshall	Vice President
Addine D. Drew	Secretary
Samuel Bufford	Mgr.-Mobile
George H. Clay	Mgr.-Tuskegee

MOTTO: Courtesy — Efficiency —
Service

The Home of Sales and Complete Auto Service

JOHNSON'S PONTIAC & CADILLAC, INC.



LEMAN'S

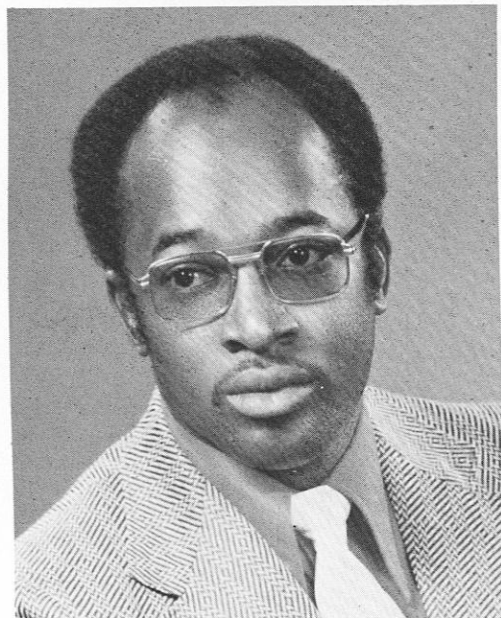

500 E. Southside Street
Tuskegee, Alabama 36083

C. C. JOHNSON, OWNER
Bus. Phone: 727-2150 Home Phone: 727-4304

Corner of Elm & Southside Street
Tuskegee, Alabama 36083

PARTRIDGE'S UNION 76 SERVICE STATION

"Service is Our Business"

OPEN: Day & Night

Ph. 727-0170



PETITE BAZAAR
Ladies Apparel and Accessories
Tuskegee Insti., Ala.

For Excellence in Barbecue Visit

LARKINS GRILL

101 Haggins Street Phone: 727-1209 Tuskegee Institute, Alabama

CITY PAWN SHOP

23 South Court St.

Montgomery, Alabama 36104

Save Money on Out Of Pawn Merchandise
(1) We Loan Money on Anything of Value
(2) We Hold All Merchandise 6 Months Before Offering for Sale

Phone 263-6123

Compliments of

CAMPUS BOOTERY

Tuskegee Institute, Alabama

Compliments of
TOWN AND COUNTRY SUPERMARKET

(Formerly Brantley Supermarket)

"We Specialize in Special Cuts of Fresh Meats"

126 S. Main

Tuskegee, Alabama 36083



Farmbest

FOREMOST IN THE SOUTH
DIVISION OF HOMETOWN FOODS, INC.

TOMMY LOGAN • Sales Representative

P. O. Box 2749 • Montgomery, Alabama 36105

Business Phone — 288-4071

Home Phone — 272-6427

Get a
Flying Start
As an Air Force Pilot/Navigator

Why start at the bottom?
Aim high and get a flying start as an Officer in the U.S. Air Force.
Enjoy good pay, liberal benefits, rapid advancement, and the pride of
the best flyers in the world.
Contact:

TSGT HERB HIGHFIELD
U.S. Air Force Recruiter
Montgomery, Alabama. 140 Lee Street
PH: 265-5611 Ext. 326



METROPOLITAN LIFE INSURANCE CO.
"We sell Life Insurance but our business is Life"
Tuskegee Federal Savings and Loan Bldg.
Ph. 727-5584
Charlie E. Hardy — Sales Representative

Beverages
Food

Entertainment

OPEN DAILY
12:30

SOUL INN



of Tuskegee
South Church Street
TUSKEGEE, ALABAMA

Compliments of COLEY'S KORNER

Compliments of HOLLANDS RADIO SALES AND SERVICE

Compliments of SEGREST DRY GOODS

TUSKEANA OFFICE

CORDELL INGRAM
EDITOR-IN-CHIEF

GWENDOLYN COLEMAN
ASSOCIATE EDITOR

NATHANIEL HILL
BUSINESS MANAGER

STAFF

TREVOR HAMILTON
SYLVESTER SARTOR

Dear Publisher,

The 1973 Tuskeana wishes to express our gratitude
to the many clients who contributed to the advertisement
section of our yearbook.

Advertisements in our book in the past have proven
to be an asset to both clients who contribute by increasing
business demands and to us in deferring cost in the pro-
duction of our book.
It is therefore appropriate to say that with the coopera-
tion of business clients a reciprocal benefit is yielded.

We hope that in the future more businesses will
co-operate with us for this reciprocal benefit.

Thank again,

Ira R. Golden

Ira R. Golden
Advertising Manager

CordeLL Ingram
EDITOR-IN-CHIEF