

1963

TUSKEANA

TUSKEGEE INSTITUTE • TUSKEGEE INST., ALABAMA



N
LC 2851
.T85
1963

231665

Cherished memories linger
on to become a part of the
tradition of our School



Editor-in-Chief Charlie F. Boykin, Jr.
Secretary to Editor-in-Chief ... Gwendolyn Kirby
Assistant Editor-in-Chief Thomas Yeager
Corresponding Secretary Sylvia Williams
Typists Wvyette Anderson
Copy Editor Barbara Harper
Assitant Copy Editor Evelyn Ellington
Art Editor James Pelt
Business Manager Rosco Byrd
Business Manager Sec. Emma Pace
Advertisers Lewis Hawkins
Barbara Lyles
Lillian Cason
Assistant Advertiser Stanley Dereaux
Advertiser Sec. Elizabeth A. Kennedy
Assistant Lay-Out Editor Margaret Norman
Class Editor Patricia Woods
Freshman Barbara Davis
Sophomore Patricia Coater
Junior Ed. B. Massey
Senior Juanita Hall
Feature Editor Thelma Green
Proof Reader Emma J. Moody
Assistant Proof Readers Edith Rivers
Juanita Freeman
Frankie Hutchins
Art Consultants Doris Ballard
Florence Laney
Background Editor Edward Wills
Senior Class Directory Willie C. Porter
Senior Class Directory Kewanee Malone
Katherine Davis

... and all who walk this way leave to her their laughs, their disappointments, their dreams ... and a little part of themselves



THE PRESIDENT'S MESSAGE

L. H. FOSTER, PRESIDENT

H. K. LOGAN, BUSINESS MANAGER

BOARD OF TRUSTEES

BASIL O'CONNOR, CHAIRMAN
 WINTHROP W. ALDRICH
 CLAUDE A. BARNETT
 HUBERT L. BENSON
 MRS. FRANCES P. BOLTON
 SELBURN W. CLARK
 B. D. COHN
 WINSTON CRAIG
 L. H. FOSTER
 A. G. GASTON
 MELVIN A. GLASSER
 TRYGVE GUNDERSEN

Tuskegee Institute

FOUNDED BY BOOKER T. WASHINGTON, 1881

OFFICE OF THE PRESIDENT

TUSKEGEE INSTITUTE
 ALABAMA

BOARD OF TRUSTEES

MARGARET A. HICKEY
 JOHN H. JOHNSON
 W. A. LECROY
 ANGELO E. NOVELLI
 F. D. PATTERSON
 PRESIDENT EMERITUS
 BAYARD F. POPE
 WILLIAM ROSENWALD
 THOMAS D. RUSSELL
 MRS. DONNA L. SALK
 RICHARD H. WADDELL
 GEORGE E. WARREN
 ROBERT W. WOODRUFF

TO: Members of the Class of 1963

We are glad you became a Tuskegeean, and we hope that your four years at the Institute have been both challenging and rewarding. You have shared your talents and interests in many ways which have helped advance the Institute and enrich the lives of us all.

Since September 1959, when most of you first enrolled at Tuskegee, our educational and research programs have continued to grow in strength, and we have inaugurated new courses at the graduate and undergraduate levels. The physical plant has expanded to include four new residence halls and an enlarged engineering building. Your excellent participation in many out-of-class activities--the Choir, the Concert Band, the Marching Band, the Little Theatre, the athletic teams--has added much to the cultural program of the Institute and to the enjoyment of Tuskegee students and faculty.

All of us wish you well in your future undertakings. Some of you will continue your formal education, and we urge as many as possible to do this. Others will begin work as teachers, engineers, technicians, scientists, veterinarians, dietitians, and in a variety of other professions. We know you will, in all of these undertakings, perform in such a manner as to uphold the rich traditions of Tuskegee Institute and its alumni, whose contributions are recognized highly throughout the world. You are now one of the established representatives of your Alma Mater.

We are happy you and Tuskegee selected each other and that our associations over these four years have been so satisfying. We know that your contributions will make us proud in the years ahead. Through our Alumni Office and the respective areas in which you have been enrolled, we must be sure to keep in touch with each other.

Sincerely yours,

L. H. Foster
 President

LHF:p



BASIL O'CONNOR
Chairman of Trustees

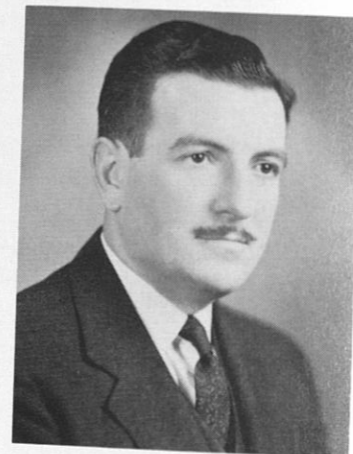

MELVIN A. GLASSER



TRYGVE GUNDERSON



MARGARET HICKEY



JOHN H. JOHNSON



DR. W. A. LeCROY



A. E. NOVELLI



DR. FREDERICK D. PATTERSON



BAYARD F. POPE



WILLIAM ROSENWALD

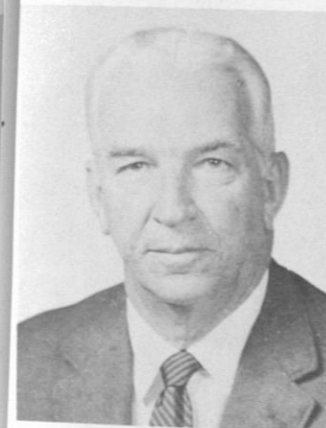

THOMAS D. RUSSELL



MRS. JONAS E. SALK



ALBERT F. WATTERS



R. W. WOODRUFF



WINTHROP W. ALDRICH



FRANCES P. BOLTON



WINSTON C. CRAIG



DR. L. H. FOSTER

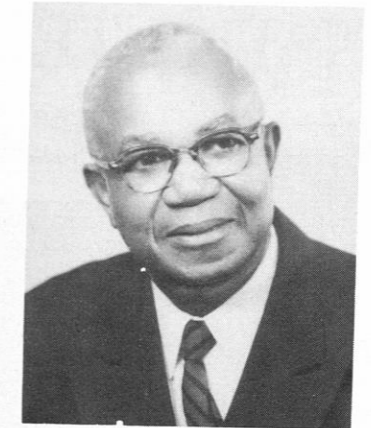

A. G. GASTON

THE BOARD OF TRUSTEES

INSTITUTE COUNCIL PRESIDENT

LARRY C. JACKSON

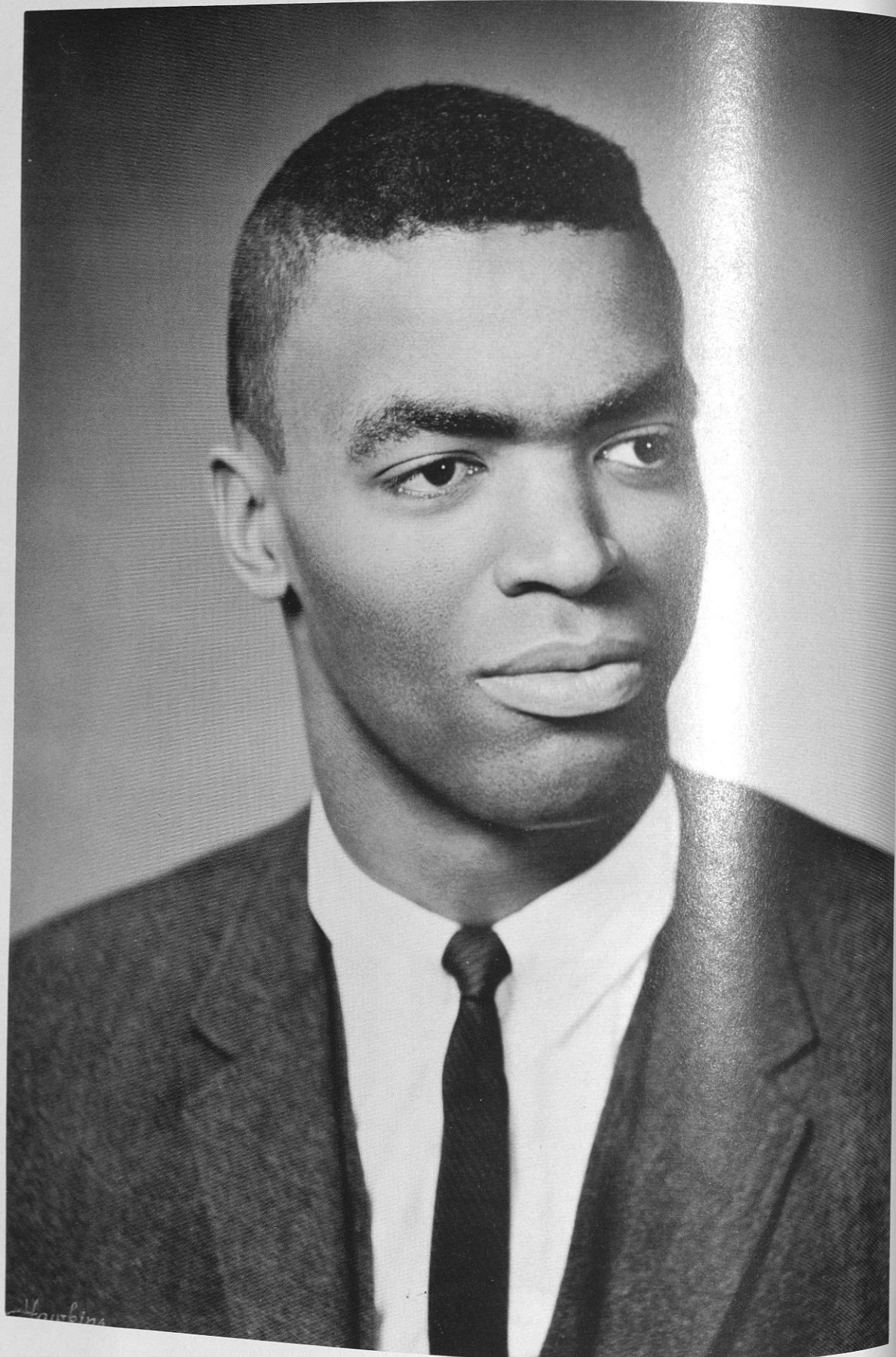

Tuskegee Institute

INSTITUTE COUNCIL ON CAMPUS LIFE
TUSKEGEE INSTITUTE
ALABAMA

May 20, 1963

Dear Seniors:

Of the many tasks which I have performed as student body president, this opportunity to express to you my sincere congratulations, through the 1963 *Tuskeana*, is one of the most pleasant. Therefore, I would like to add my best wishes to the many kind expressions that you deserve and that I am sure you will receive.

As you depart from these halls of learning and face the challenges which await you, I sincerely hope you will keep the Tuskegee Creed uppermost in your minds. You will remember that this Creed, as set forth by the late Dr. Anson Phelps-Stokes, contains the following salient points:

1. The life of service
2. The practice of cooperation for worthy purposes
3. The encouragement of continuous personal and professional growth
4. The discovery of newer and better ways of doing things
5. The dignity of labor--really, the virtue of hard work
6. The use of direct and practical methods
7. The doing of each job well.

I encourage you to reflect on this Creed, and success will surely earmark your every endeavour. Also, you are requested to reflect on and practice, in your daily lives, the principles set forth by the founder of Tuskegee Institute, Booker T. Washington, in his autobiography Up From Slavery. These principles of good living are as important and will continue to be in the future as they were in his day.

Therefore, depart from this place with your heads held high while recognizing, as required by your predecessors and requested by your posterity, the challenge that is yours, i. e., justifying, in your own way, Tuskegee's raison d'etre.

It is my fervent hope that our Creator will grant you, in the days ahead, His richest blessings.

Sincerely yours,

Larry C. Jackson

Larry C. Jackson
President



TO THE MEMORY OF

T. W. JONES

Timothy W. Jones, associate professor of electrical engineering and former Dean of the School of Mechanical Industries, died Sunday morning at John A. Andrew Memorial Hospital. He was 58 years old.

The funeral service was held at Greenwood Missionary Baptist Church, Wednesday, at 11 a.m. Members of the faculty of the Tuskegee School of Engineering were honorary pallbearers.

Born in Sacramento, California, Mr. Jones moved to Macon, Georgia at an early age after the death of his parents. He attended Balard Normal School in Macon and Tuskegee Institute High School, graduating in the class of 1920. He received the Bachelor of Science and Master of Science Degrees in Electrical Engineering from Iowa State College, Ames, Iowa.

Before joining the faculty of the School of Mechanical Engineering at Prairie View State College, Prairie View, Texas, and before coming to Tuskegee Institute in 1941, he was a successful electrical contractor in Chicago.

Mr. Jones was a deacon of the Greenwood Missionary Baptist Church where he also served as church clerk. He was chairman of the Tuskegee Institute Chapter of the Red Cross, a member of Alpha Phi Alpha Fraternity and several other professional organizations.

He is survived by Miss Susie A. Epps, Macon, Georgia; Mrs. Arlena West Turner, Tuskegee Institute; Mrs. Alpha W. Baker, Greensboro, N. C.; Mrs. Julia Pettit, Bronx, N. Y.; and Mrs. Ophelia G. Hill, Birmingham, Alabama.



EMBRYO . . . 1955-1962



*When the spirit that answered your
every mood
Is gone—wherever it goes—for good,
You will discover how much you care,
And will give your heart to a dog to
tear.*

Kipling

DOG WITH A CAPITAL "D"

Embryo is a Dog of no special pedigree but lives a life equal to Riley's. He was born in Tuskegee at the School of Veterinary Medicine and has become a part of the everyday life on our campus.

Embryo is a very handsome Dog of approximately two feet, two, with big eyes and rust-brown hair. He accredits his good looks to the vet students who take a special interest in his personal appearance by cleaning his teeth and eyes, cutting his nails and brushing his hair, and keeping him well insecticided.

His first master was Dan Harris, now a Tuskegee graduate of animal husbandry and at present, serving as a member of the Peace Corps.

Embryo has a new master now, William Alcorn, who is an instructor of audio-visual aids in the School of Education. In a recent interview with Mr. Alcorn I discovered many interesting facts about the unusual personality of this dog.

Home life for Embryo is rather quiet. He shares a room with Mr. Alcorn in the Old Cooper Home and shows a remarkable preference for Ken L. Ration over cafeteria food.

His social life includes varied activities. He has an unusual interest in education and visits the academic building regularly. It's not unusual to see him standing with the male students on the cafeteria steps during the noon day meal. However, this is no indication of their influence, for he is basically an individualist. He is not affiliated with any organization but has a tendency to show Omega influence.

For sporting he enjoys an occasional race after a motor scooter or a horse and wagon. Most of all he enjoys riding in cars but prefers to be chauffeured; therefore, he takes a back seat. His sometimes aggressive attitude will lead to a fight and only recently caused him to be hospitalized. Nevertheless he attends church every Sunday with his master at the Greenwood Missionary Baptist Church.

Embryo is not much of a ladies' man and therefore returns home at the end of the day. His status among the other campus dogs is one of the very highest and in all I guess you might call Embryo the Dog with a capital "D".

Morton



THESE ARE THE TRACKS WE LEAVE BEHIND...

CONTENTS



CLASSES Page 18



FACULTY AND STAFF Page 46



SPORTS Page 62



GREEKS Page 82



QUEENS Page 106



ORGANIZATIONS Page 132



HIGHLIGHTS Page 166

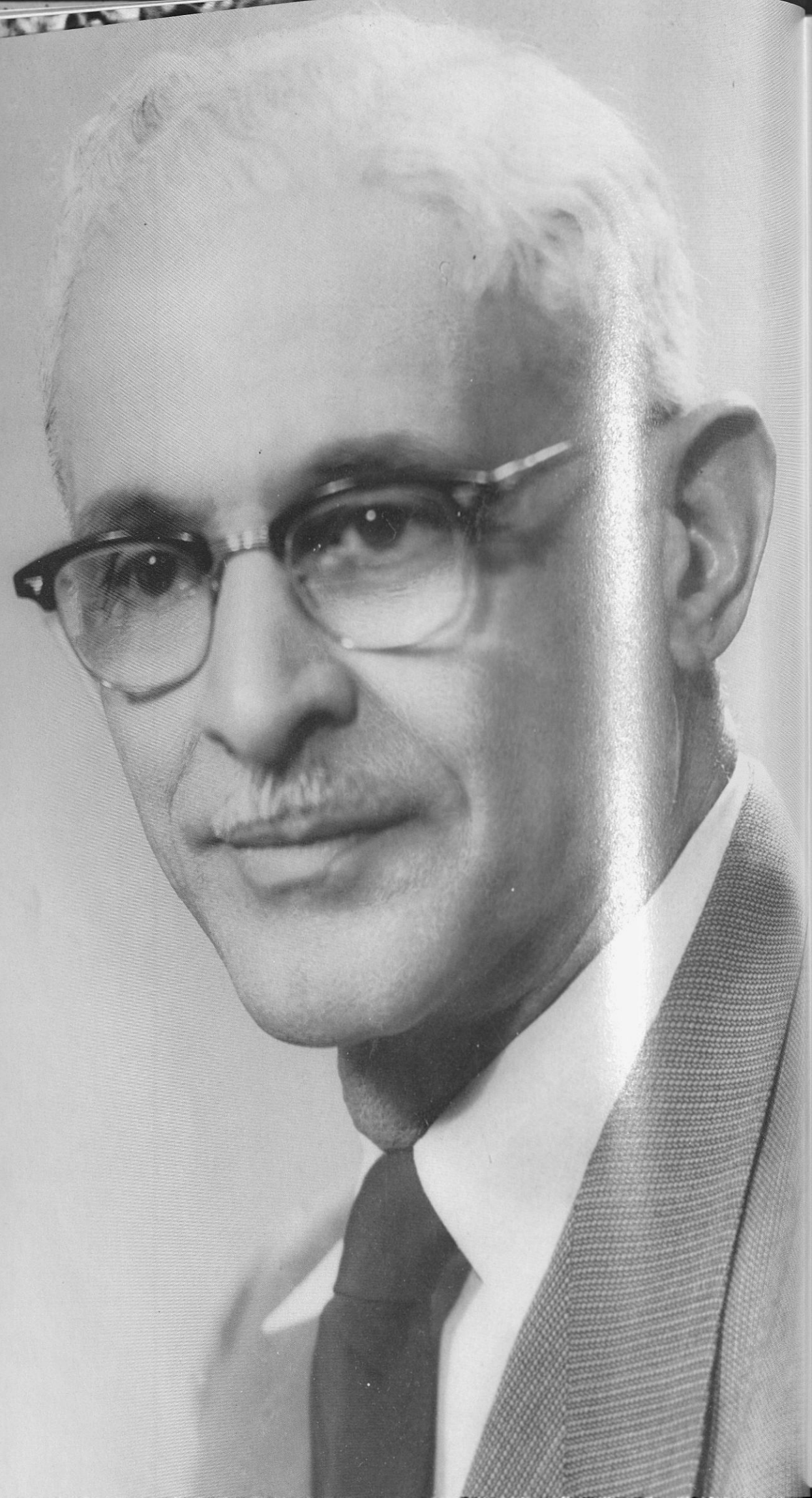

DEDICATION . . .

"Somehow and somewhere there germinated in his mind the idea that association and cooperation would serve his ends better than unbridled egoism in the struggle for existence. Instead of 'each man for himself,' his motto became 'each man for his tribe, or his nation, or ultimately—for mankind'."

Ira L. Cardiff

Professor Guzman believes that co-operation is the key to success. He is genuinely interested in the welfare of the students and puts forth untiring efforts to promote academic achievement. Thus, we the students of Tuskegee, are proud to dedicate the 1963 Tuskeana to Ignacio L. Guzman.

Born in Bayamon, Puerto Rico, Mr. Guzman moved to the United States in 1918. He received his B.S. Degree from Tuskegee Institute and his M.S. Degree from Iowa State University. Presently, he is associate professor of the department of Graphic Arts.

A man who is friendly, industrious, cooperative and conscientious . . . we salute you Professor Guzman.



CLASSES



Barbara Crawford

MISS SENIOR



Alexander, Barbara, Tearrt
 Alexander, Clifford
 Alexander, John
 Aldridge, L. Verneda
 Allen, Irma J.

Allen, Louise
 Anderson, John
 Anderson, Rebecca
 Ballard, Doris
 Banks, Carolyn J.

THE SENIOR CLASS . . .

Nineteen Hundred and Sixty-Three

Bannister, Roberta
 Barrett, Janice
 Bass, James
 Bassie, Beverly
 Bell, Louise



Bembry, Almer L.
 Berry, Viola Grace
 Bivens, Mae Dean
 Black, Clinton J.
 Black, Dan T.

Blackburn, Mary L.
Blakney, Dinah
Boswell, Barbara J.
Boswell, Charlie B.
Bowers, Walter



Boykin, Charlie F., Jr.
Brantly, Terry F.
Broughton, Clifford Mae
Browder, Charles
Brown, Ernestine

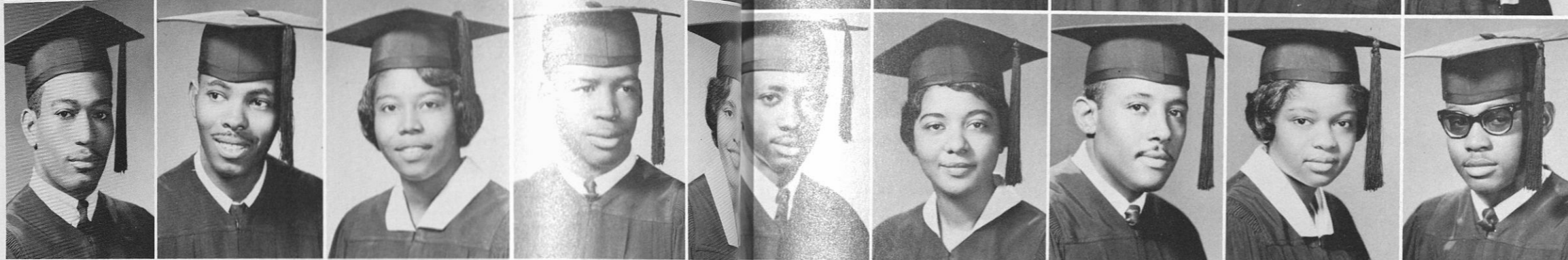

Collins, Jettie
Cook, Joseph E.
Cook, Raymond
Craig, Gwendolyn
Crawford, Barbara D.

Crawford, Haywood
Cunningham, Angela
Cyrus, Frank
Daniels, Versie
Dasher, Marcus

THE SENIORS

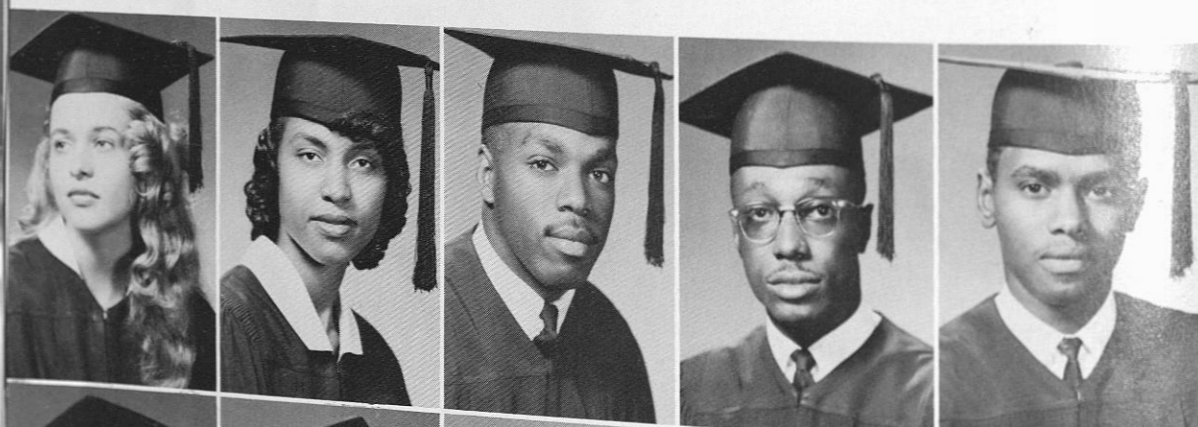

Brown, Jewel
Bunch, Mamie
Burton, Samuel
Bush, Joseph
Butler, Frederick



Canady, Billie
Carlton, Bernice
Chapman, Barbara
Chester, Priscilla
Clements, John

Davis, Bettie
Davis, Luther
Dickerson, Juanita
Dixie Jr., James L.
Dixie, Theodore



Dixon, Beverly
Donald, Audrey
Douglas, William
Easter, Maxine
Edens, Lee G.

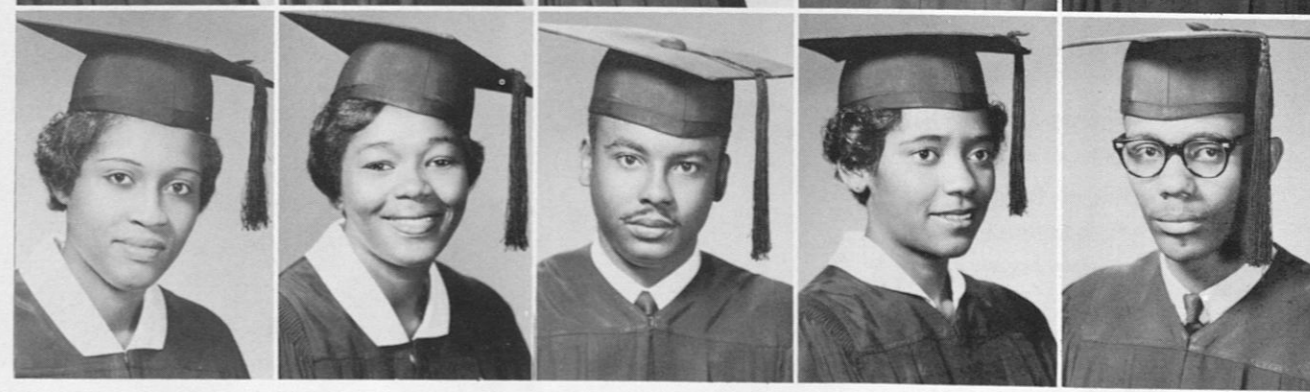



Edwards, Kathleen
 Ellington, Evelyn
 Evans, Delores
 Ezell, Calvester
 Faulks, Peggie

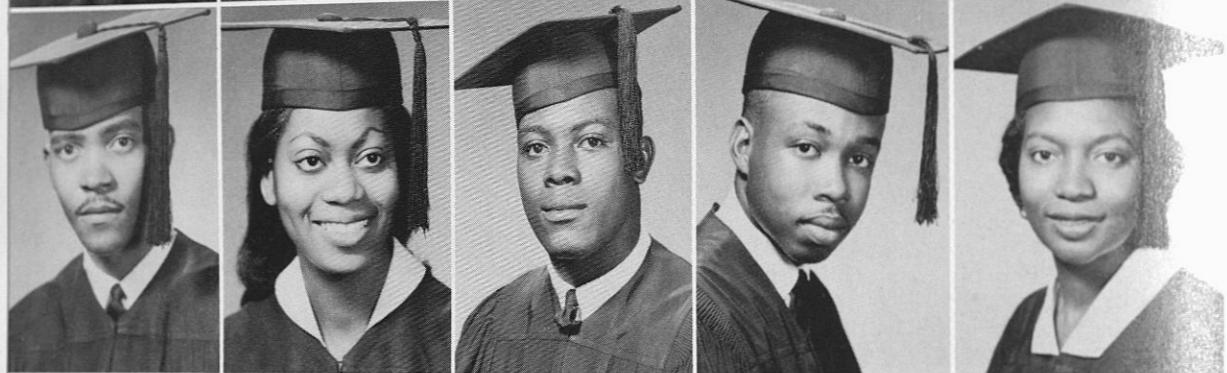

Fells, Lonnie
 Fells, Minnie
 Ferguson, Joseph
 Fitts, William
 Fordoms, Sarah

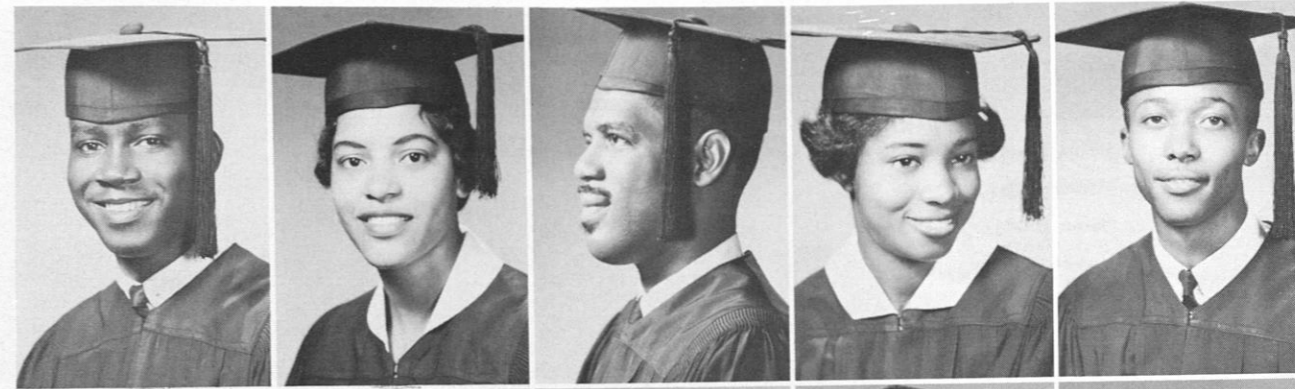

Gibbs, William B.
 Gilliams, Katie
 Greene, Soloman
 Greene, Thelma
 Griffin, Barney

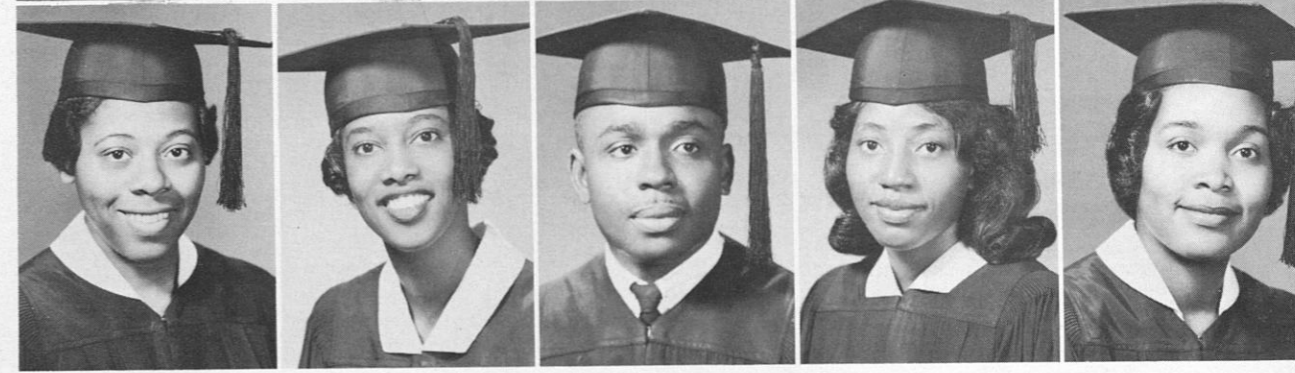

Grimes, Frances
 Hall, Juanita
 Hall, Oscar
 Hall Rayshene
 Hanks, Frances

THE SENIORS

Foster, Anita
 Foster, Mary
 Foster, William
 Fowler, Barbara
 Franklin, Barbara



Harper, Barbara
 Harper, Mildred
 Harrell, Maxey
 Harris, Ann R.
 Harris, Betty Jean

Freeman, Juanita
 Fullard, Jasper
 Gadson, Roszell
 Gary, Lawrence
 German, Amanda



Harris, Conrad
 Harris, Harold E.
 Harris, Jeannetta M.
 Harris, Rosetta
 Harrison, Donald

Henderson, Juanita
 Henry, Beverly
 Hollimon, Mae M.
 Horne, Edison
 Hudson, George



Hughes, Annethe
 Hughes, Mattie
 Hutchins, Frankie L.
 Jackson, James T.
 Jackson, Larry C.



Laney, Florence
 Lewis, Shirley
 Lindsey, Rudolph
 Love, Essie
 Lucas, Ernestine

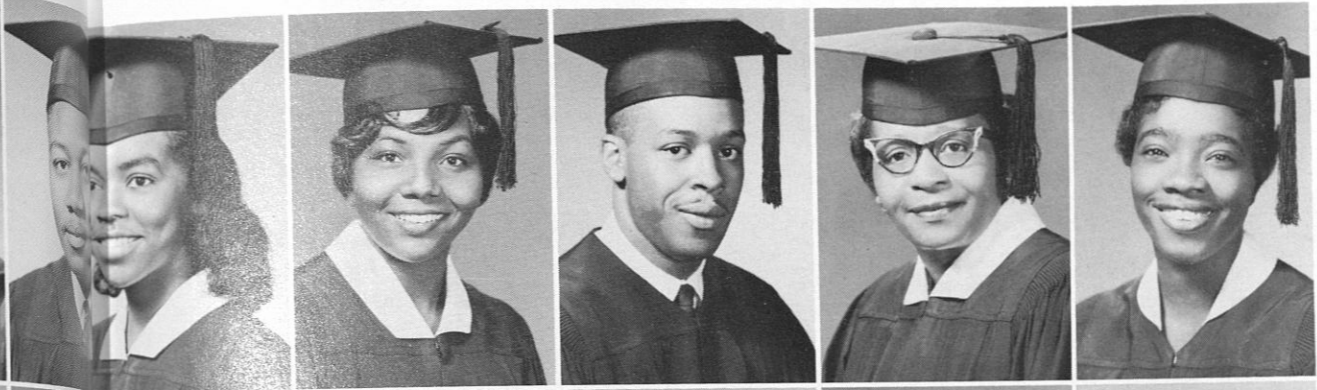

McAdory, Dorothy
 McClendon, Benford
 McCray, Clarence
 McDaniel, Daniel
 McDaniel, Joyce

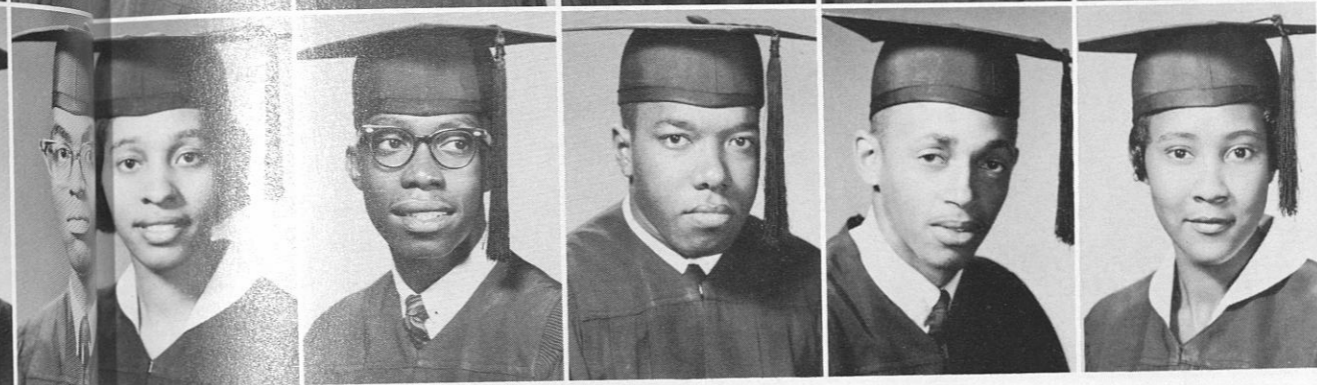

THE SENIORS



Jorman, Loretta
 Jackson, Malcolm
 Jerkins, William A.
 Jones, Mae Lois
 Jones, Mary

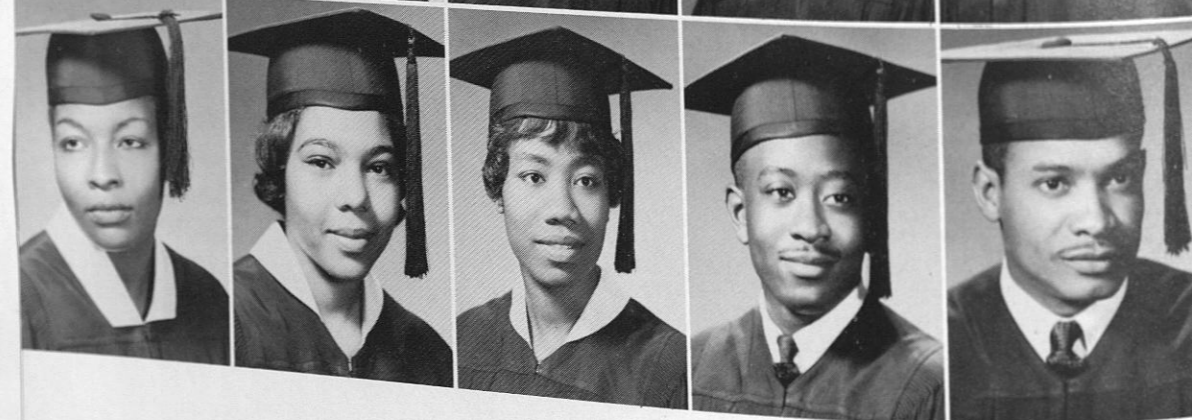

Johnson, Gwendolyn L.
 Johnson, Kathryn L.
 Johnson, Louise
 King, Leroy S.
 King, William

McSwain, Elyce
 Maddox, Doris
 Malcolm, Theresa
 Mallory, Charles
 Mallory, Cynthia



Malone, Eddy
 Mann, Myrtle
 Matthews, Delores
 Maxwell, Madalyn
 Meadows, Barbara



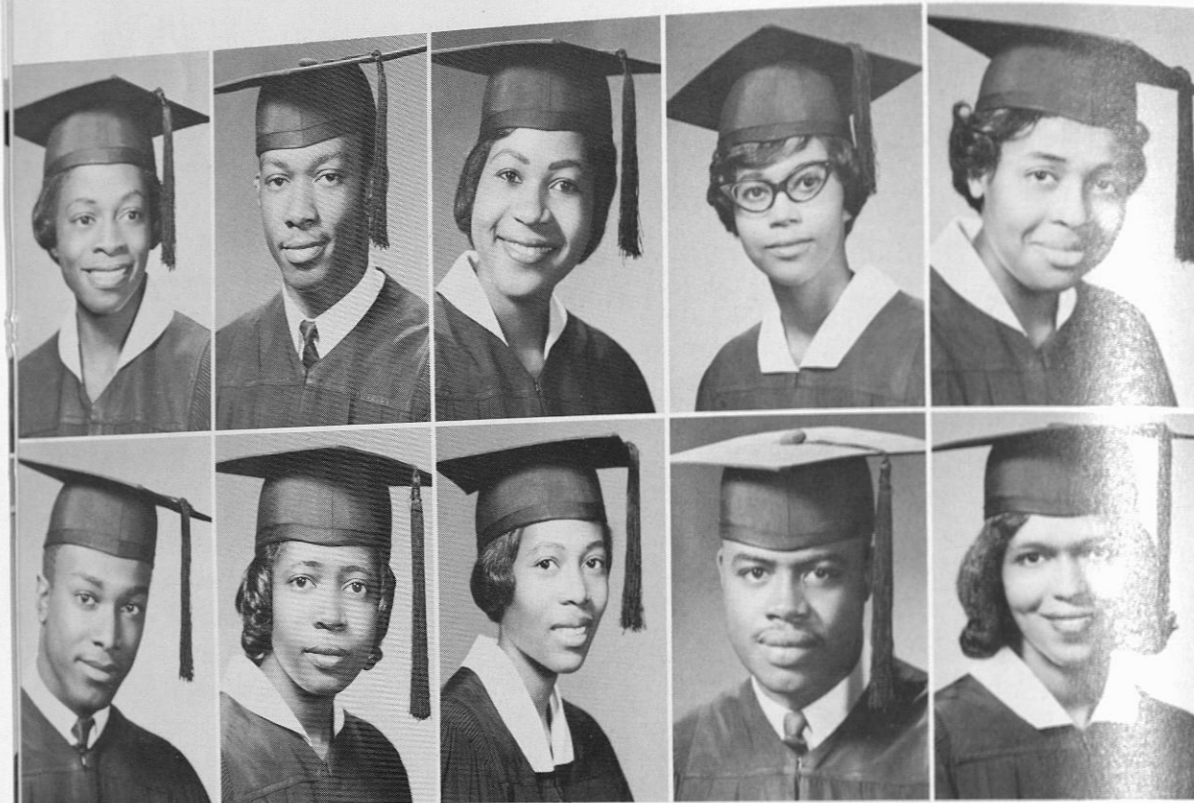

Middleton, Harriett
 Miller, Wiley
 Minnis, Barbara
 Montgomery, Jacquelyn
 Moore, Rose Mary

Morgan, Burnell
 Myrick, Daisy
 Nicholson, Meriam
 Nicks, Willie E.
 Norman, Emma Jean

Peterson, Carl
 Pope, Hazel
 Porter, Willie C.
 Presswood, Barbara
 Pritchard, Elizah

Purvis, Joan
 Radabaugh, Bertha
 Ray, Lela
 Reese, Hazel
 Rivers, Edith



THE SENIORS

Norman, Margaret
 Osborne, Annette P.
 Oxendine, Willie
 Pace, Jimmie
 Patrick, Patricia

Payne, Minnie L.
 Payne, Wilford E.
 Penn, Betty J.
 Perry, Estella Viola
 Perry, Ruthie



Roberts, Carthell
 Rooks, Carolyn
 Russell, Wesley
 Sanders, Evelyn
 Scott, Barbara

Scales, Awilder
 Scott, Marveta G.
 Scott, Retia
 Seniors, Alma
 Shaw, Martha

Sherman, Vivian
 Smith, Alma
 Smith, Walter E.
 Spann, Ethel
 Sparks, John



Stevenson, Bobbie
 Stewart, Gloria
 Stewart, Myrtle
 Stoney, Margaret
 Summerville, Yvonne



Tolbert, Shirley
 Toliver, Richard
 Towles, Barbara
 Tramble, Mary
 Truitt, Betty

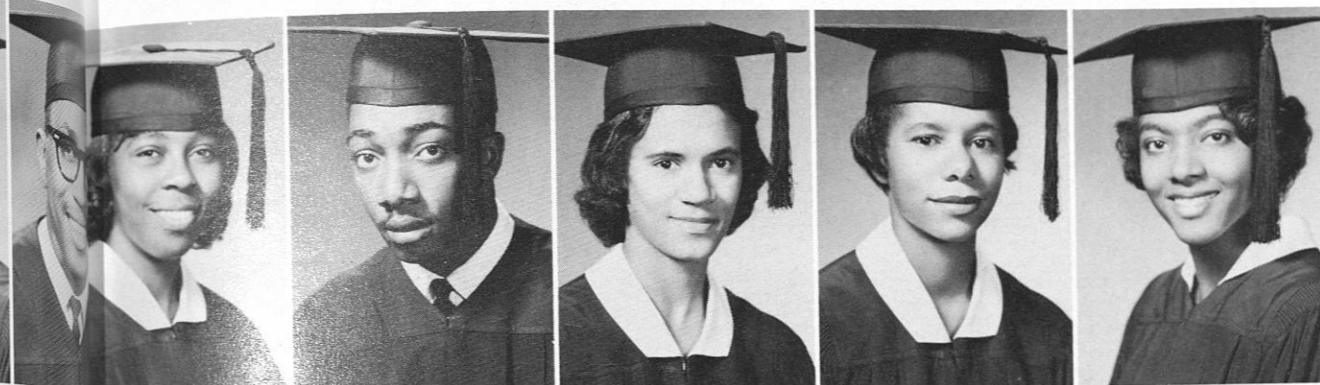

Waller, Thomas
 Watson, Lillie
 Waver, Mary
 Way, Freddie
 Webb, Richard



THE SENIORS

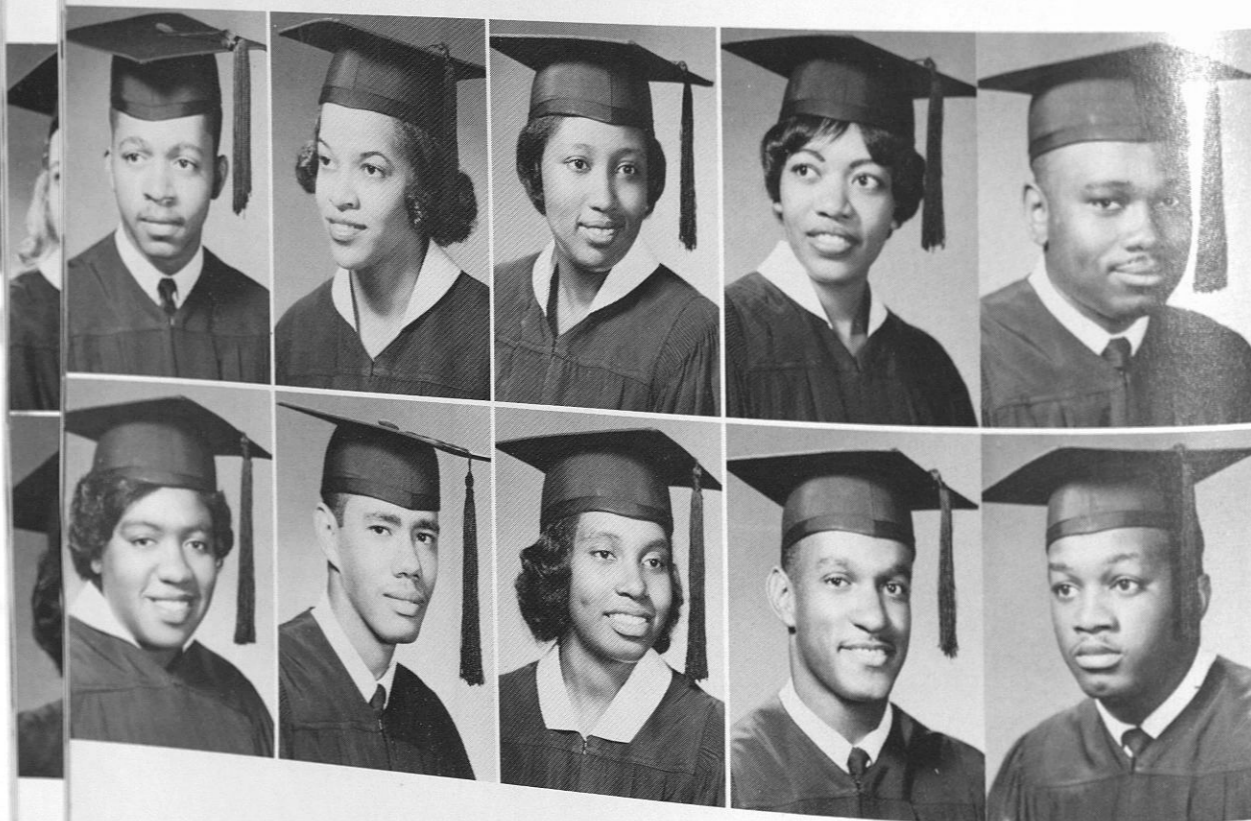

Tate, Harry
 Taylor, Lillie
 Terrell, Barbara
 Thomas, Christine M.
 Thomas, Elisha

Thomas, Katie
 Thornton, Rufus
 Thrash, Mary
 Thrashe, Robert
 Tolbert, Louis E.

Webb, Sheneal
 West, Jesse W.
 Wheeler, Marian
 Williams, Bessie
 Williams, Delora

Williams, Martha
 Williams, Thaddeus E.
 Williams, Walter Jr.
 Wills, Edward
 Woods, Patricia



Wortham, Annie
Wyatt, Betty
Wright, Billie
Yarbrough, Vivian



Corbitt, Earl E.
Froe, Dreyfus L.
Hardy, John D.
Jackson, Samuel J.

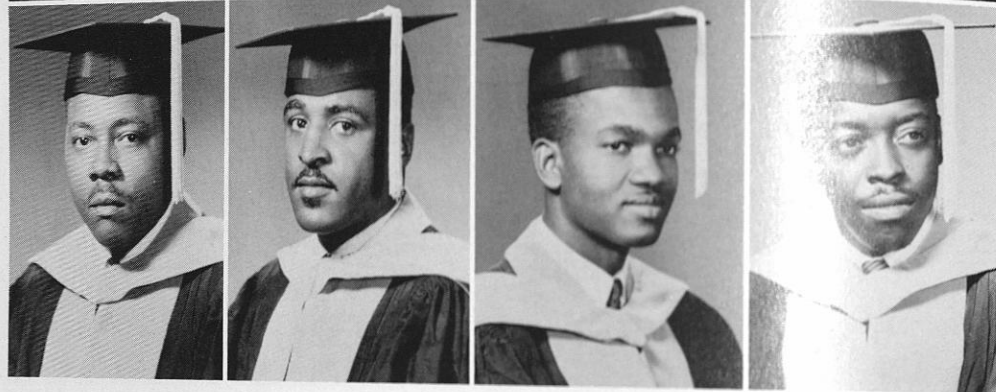

THE SENIORS

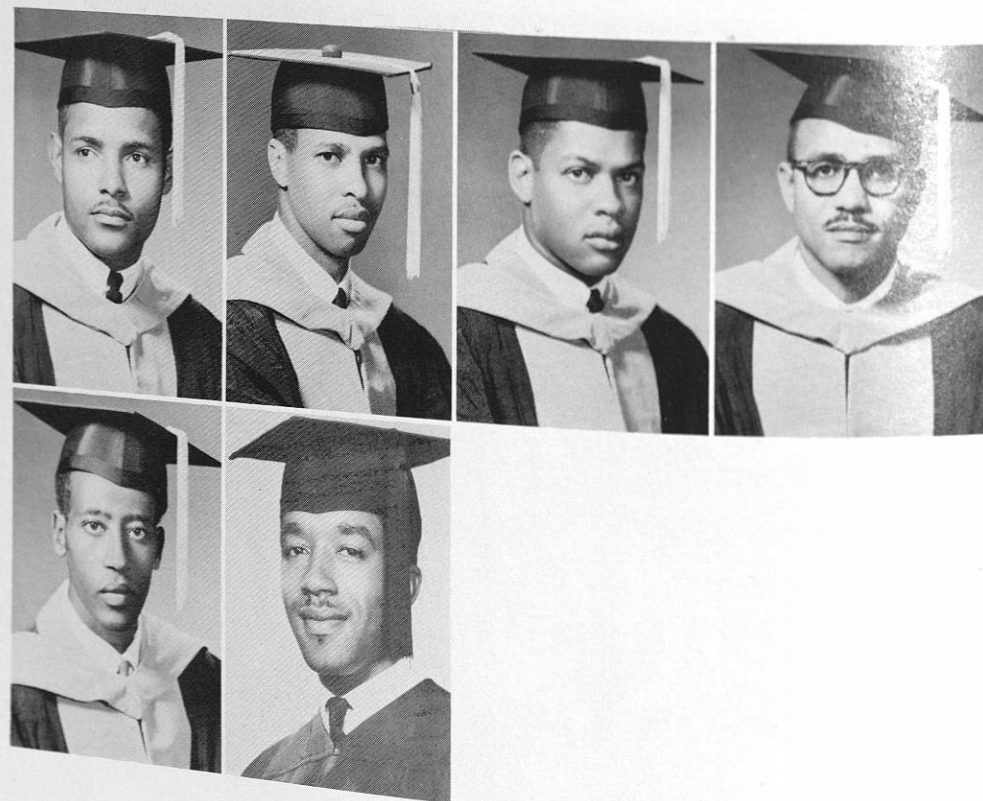

Johnson, Anthony J.
Jones, William O.
Peace, Theopolis
Schloss, Winston R.

Woldegiorgia, Asefa
Madden, Donald

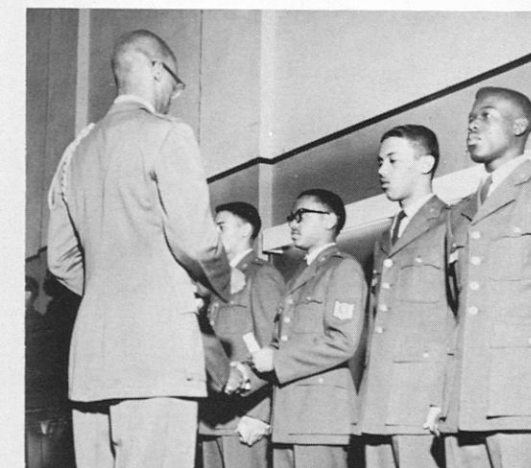



THE JUNIOR CLASS . . .



Andrews, Artoy
Asher, Laura
Baker, Eva
Bankhead, Dorothy
Benham, Clarence

Billups, James
Bomar, Curtis
Brown, Wilbert
Byrd, Martha
Crenshaw, Carrie

Crooms, Doris
Cunningham, Andrew
Currie, Barbara Faye
Hall, Gloria Jean
Jackson, Betty Ann

James, Thornell
Johnson, Thomas G.
Kenon, GERAL DENE
Leonard, Doris Jean
Leonard, Marjorie

Lie, Helene
Massey, Ed B.
McQueen, Mary
Merrell, Loretta
Nesbitt, Frank E.

Oates, Fred D.
Perry, Barbara
Perry, Eula
Sanford, James E.
Schultz, Juanita

Smith, Lillian
Solomon, Patricia
Stewart, Beneta
Torrence, Rosalind

SOPHOMORE CLASS OFFICERS

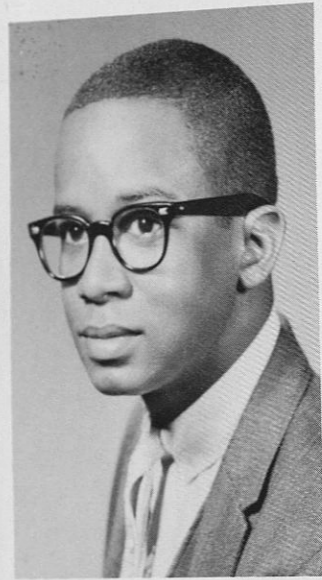

Ronald Raines—Vice-Pres.

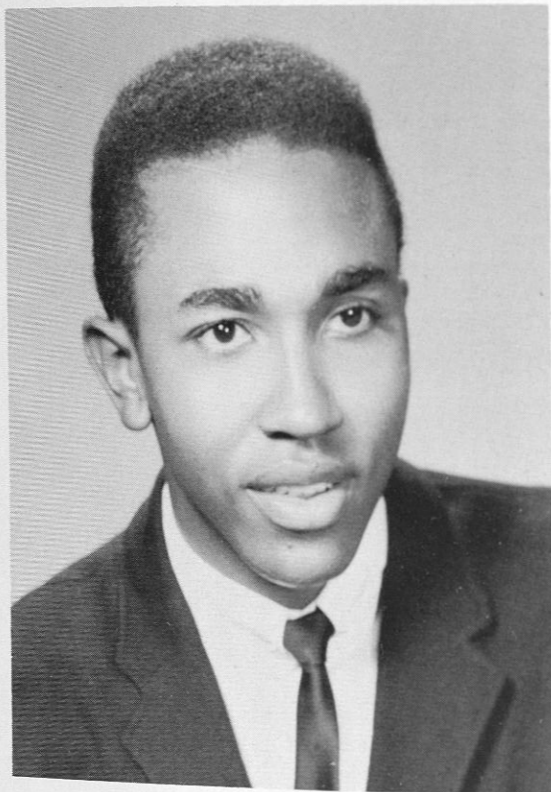

Ronald Zanders—Pres.



Betty Hughes—Sec.

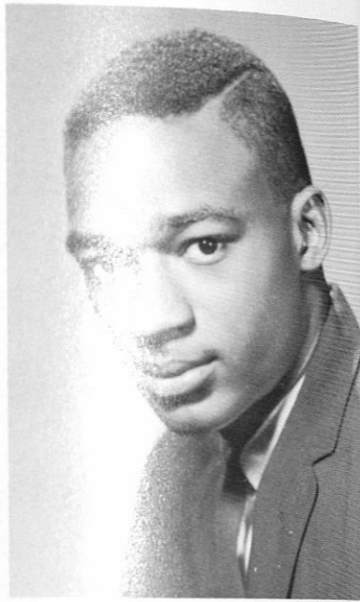

Walter Harris—Treas.



Reuben Blye—Ass. Sec.



Gwendolyn Adams
Juanita Adams
Emmit Armour
Ernestine Bady
Nettie Ball

Ardenia Banks
Pam Barksdale
William Barnes
Marilee Blackmon
Marie Blake

James Bonner
James T. Bradford
Carole Brown
Juanita Butler
Verria Cahoon

George Carpenter
Willie Carter
David Coleman
William Cooper
Dorothy Craig

Dallas Davis
Annie Dorch
Bernice Douglas
Ernest Eubanks
Frankie Ferguson

Carl Fitts
James Freeman
Joyce Gilbert
Veronica Giles
Joyce Golightly

Bernice Gooch
Clifford Griffin
Lucy Hall
Mary Hall
Lueretha Hardwick



Virginia Harris
Clifford Herron
Patricia Holley
Juanita Hollins
Betty Hughes



Laura Hughes
Lillia Hunter
Joyce Hurst
Vivian Johnson
Mary Jordan



Faith Janerette
Katherine Jackson
Ethel Jackson
Saundra King
Gwendolyn Kirby

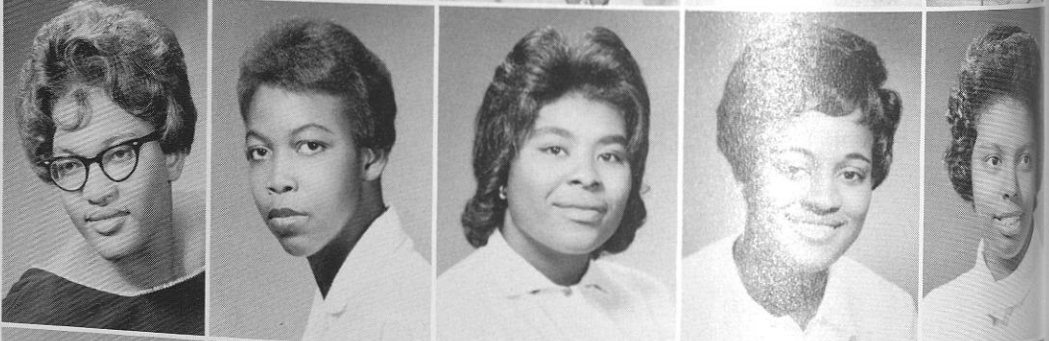

Cecil Keene
Maria Kenan
Joyce Lee
Augustine Magby
Emma Moody

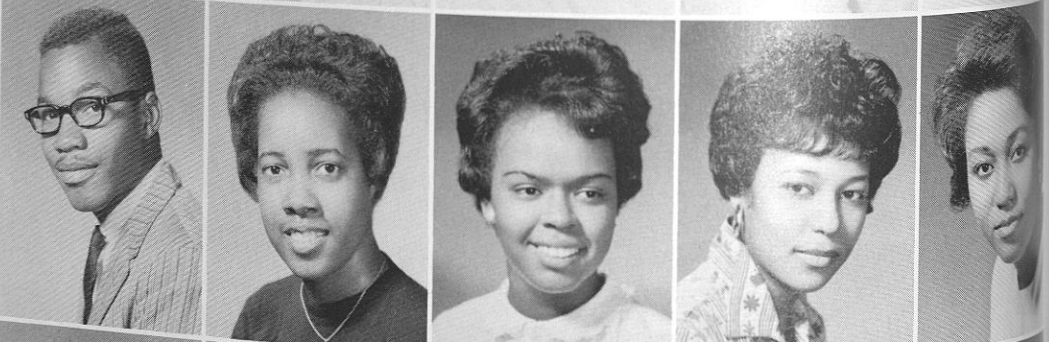

Olaf McJunkins, Jr.
James McJunkins
Janilly McDuffie
Viola Merritte
Janette Mance



Esam Nichols
Barbara Price
Mamie Richmond
Ronald Raines
Betty Singfield



George Stovall
Laura Sinclair
Edna Solomon
Clara Taylor
Clifford Tarver



Norris Valrie
Clara Vandergriff
Faith Williams
John Wilson
Joseph Wigfall



Mattie Wallace
Samuel Wilder
Gloria Webb
Bennietta Williams
Bettye Williams



John Yakes
Ronald Zanders

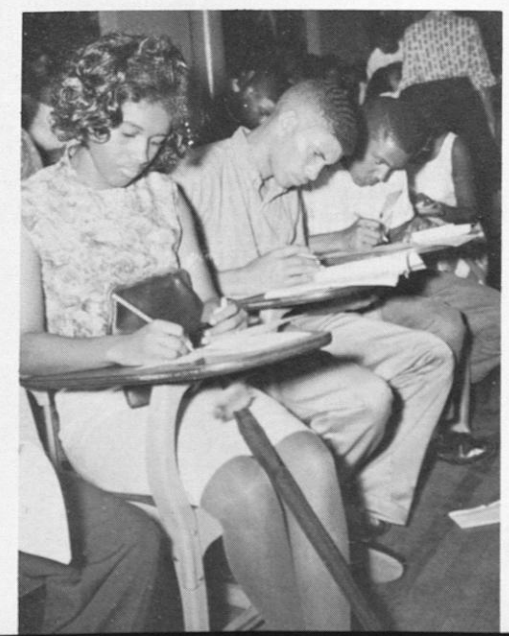
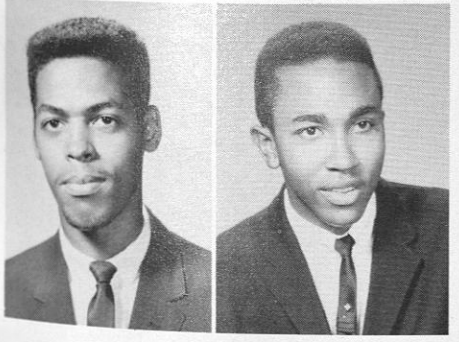



STANDING: Willie J. White; SEATED: Left to Right: Charles Turner, Marilyn Sims, Benjamin Lewis.

THE FRESHMAN CLASS



Estelle Albury
Mary Adams
Melvinia J. Avant
Sarah E. Allen
Ann N. Arxhony

Virginia Alexander
Ernestine Adamson
Barbara Bushelon
Harold Buckley
Lois Benjamin

Mariette Bell
Callie Barber
Jewel Byrd
George Bethune
Betty J. Bomar

Johnny Bing
Frances Brown
Willie J. Brown
Thomas M. Butler
Paulette Y. Boykin

Rosemary Baldwin
Julia Boykin
Jesse Kate Black
Frankie E. Berry
Polly Bryant

Patricia Balkon
Robert A. Bennett, Jr.
Mary Elizabeth Brown
Daisy Brown
Sylvia Carroll

Ruth E. Campbell
Betty Campbell
Wash R. Carter
Nelline Oveta Cummings
Mable Devorne Cunningham

Mary Chester
Johnny Colen
Phelan Chislom
Carolyn Colter
Veronica Cook

Veronica Crawford
Joyce Chavers
Eddie Mae Dixon
Johnny Davis
Margaret Davis



Charlene Ewell
Sandra Evans
Francie Fitzgerald
Helen Ruth Feggin
Julia Gay



Willie Mae Garth
Grendel Gibbs
Mable Katrina Gibbs
Charlotte Gilmore
Arvella Glasco



Carlton Golden
Laverne Grace
Alfreda Grady
Booker Gray
Gwendolyn Green



Thomas Green
Columbus C. Gier
Patricia Griffin
William Griffin
Norma Hammons



Rosalie Hatcher
Charles R. Hayes
Mae Frances Hayes
Edward James Henderson
Rosevelt Hines

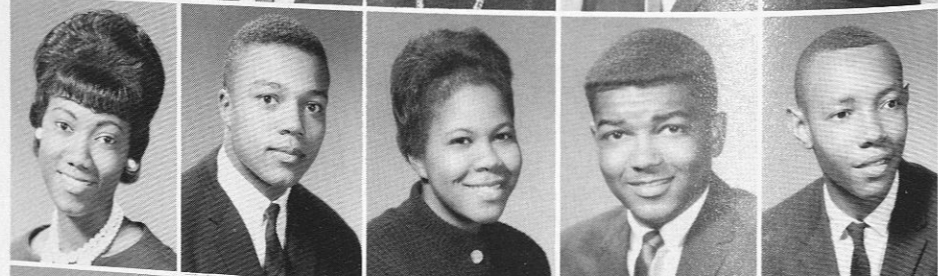

Joanne Holcomb
Charles Holmes
Henriette Horton
Mary Hundley
Patricia Hunter



Laurarett Hyman
Delores Jackson
Lettie Jenkins
Barbara Johnson
Bonnie Johnson



Delores Johnson
Ellis Johnson
Gloria J. Jones
Thomas Johnson
Doris Marie Jones



Louise O. Jones
Johnnie Jordan
Estelle Kennebrew
Judith King
Grasper Lee



Gloria Lett
Benjamin Lewis
Dorothy Lewis
Evelina Lewis
Sara Lewis



Joe Paul Long
Constance Love
Idella McCluse
Roosevelt McCorvey
Oliven McCrea

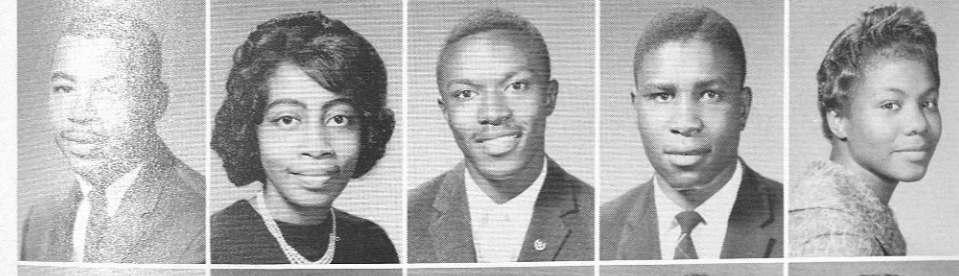

Larry Paul McCullom
Verdell McDais
Roy Mackey
Douglas R. Masana
Barbara Malone



Willie Martin
Edna Mencer
Bennetta Nelson
Bessie Newsome
Jewel Pace



James H. Parker
Nora Parker
Barbara Pearson
Mary Penix
Patricia Perkins



Alberta Phillips
Ollie Pickett
Alice Jean Pitts
Shirley Pitts
Elaine Pruitt

Marjorie Preno
Aniece H. Ragland
Hilery Randolph
Loretta A. Reynolds
Barbara Richburg

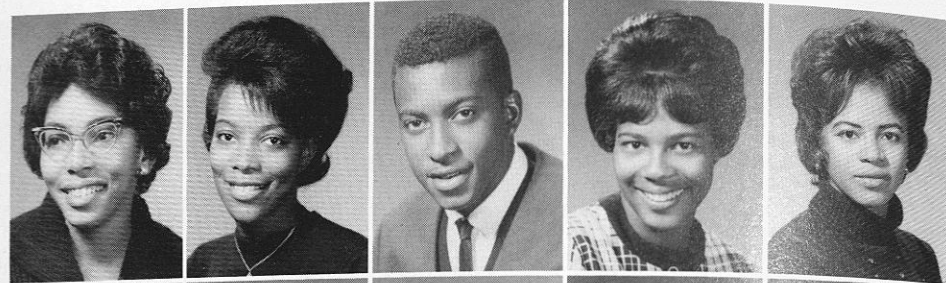

Warren Riles
Carolyn Roach
Helen Robinson
Saundra Rollins
Hannah Russell



Jeanette Russel
Celestin Ruechugura
Valdane Sawyer
Marthel Silva
Marilyn Sims

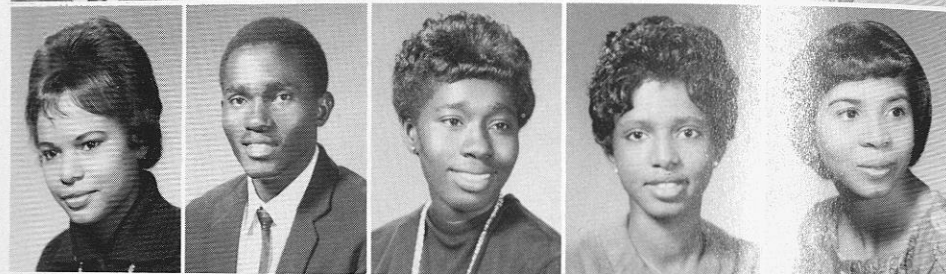

James Singleton
Lorine Slader
Juanita L. Smith
Lovie Smith
Margaret Smith



Vivian Jo Smith
Lavery Stirling
Dorothy Steele
Jane Steward
Maria Taylor



Dora Thomas
Sara Thompson
Camellia Tolbert
Rosie Truss
Charles R. Turner, Jr.

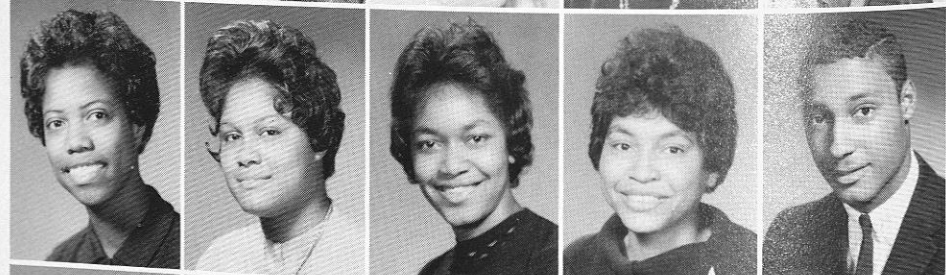

Patricia Ann Turner
Lelia Vickers
Jefferson E. Walker III
Linda Walker
Walter Mary Wallace

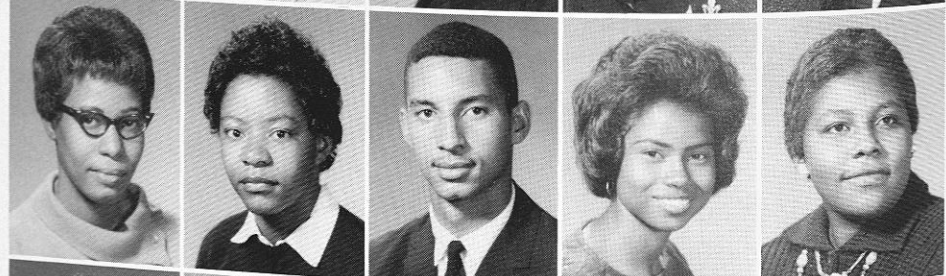

Emma Walls
Lee Watts
Gail Welch
Magdlene Wells
Imogene White



Yvonne White
Elizabeth Wilke
Arselia Williams
Calvin Williams
Linda Williams



Margie Williams
Rosa Williams
Willie Mae Williams
Leila Willis
Amelda Wilson



Betty Wilson
Mildred Wilson
Dorothy Woolfork
Gertrude Wright
Caroline Wyne

HOUSE ADVISORS

FRONT ROW: Mattie Harris, Amanda Yarbrough, Marie Upshaw, Mary L. Davis, Bertha Kennedy, Irma Booth, Laurs McCray, Minnie Rowe, Gladys Patterson, Beatrice Ashley.
BACK ROW: Betty Edwards, Ophelia Harris, Leon Battle, Gussie Lavender, Ernestine Berry, Mary Crenshaw, Minnie Bowden, Rosa Fuller, and Ella Collins.
NOT SHOWN: Ruby Pogue.



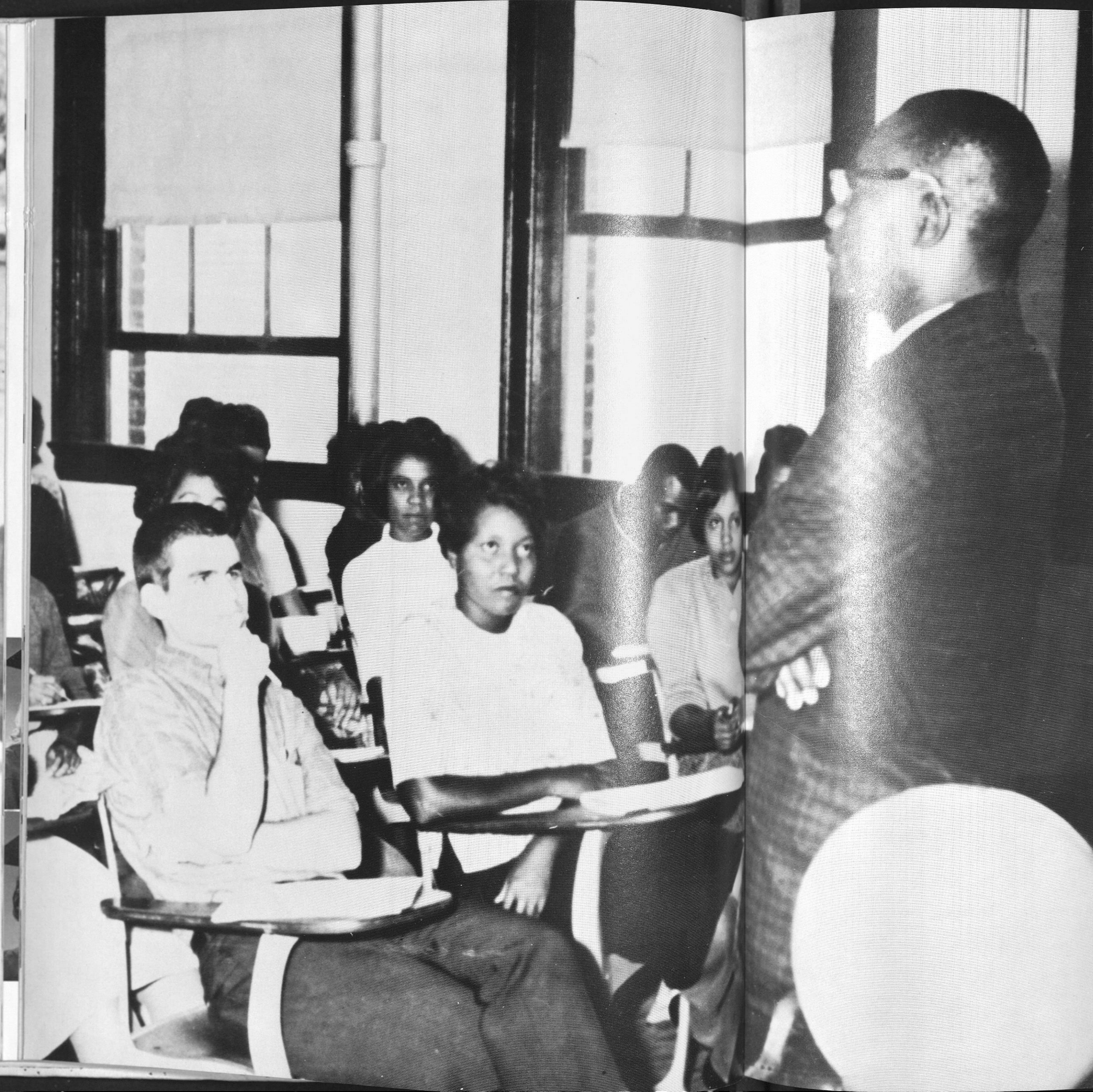

FACULTY and STAFF

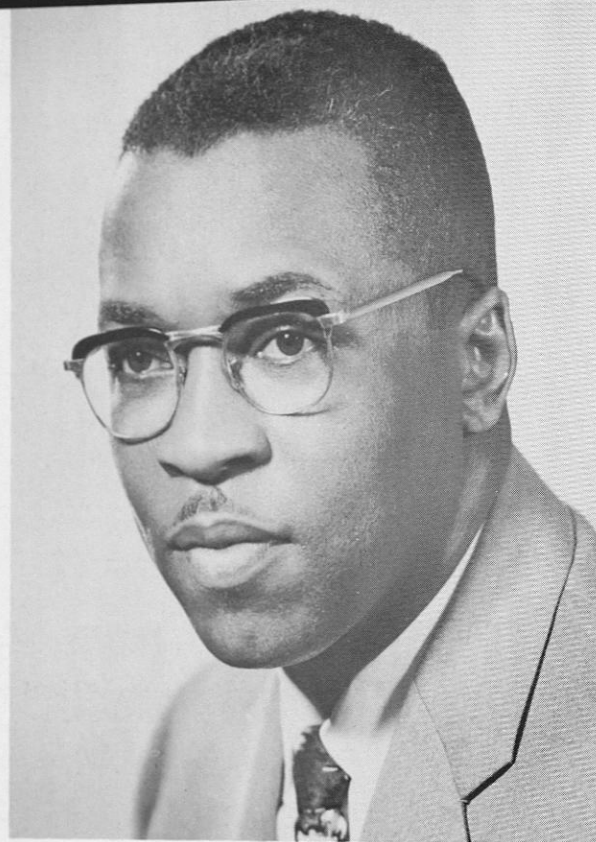

Dr. Andrew P. Torrence
Dean of Academic Affairs



Solon C. McDonald
Director of Hospital Dietetics



Roscoe Byrd, Sr.



Harold Logan
Business Manager



Dr. William A. Hunter
Dean of School of Education

Dean Lawrence A. Potts
School of Agriculture

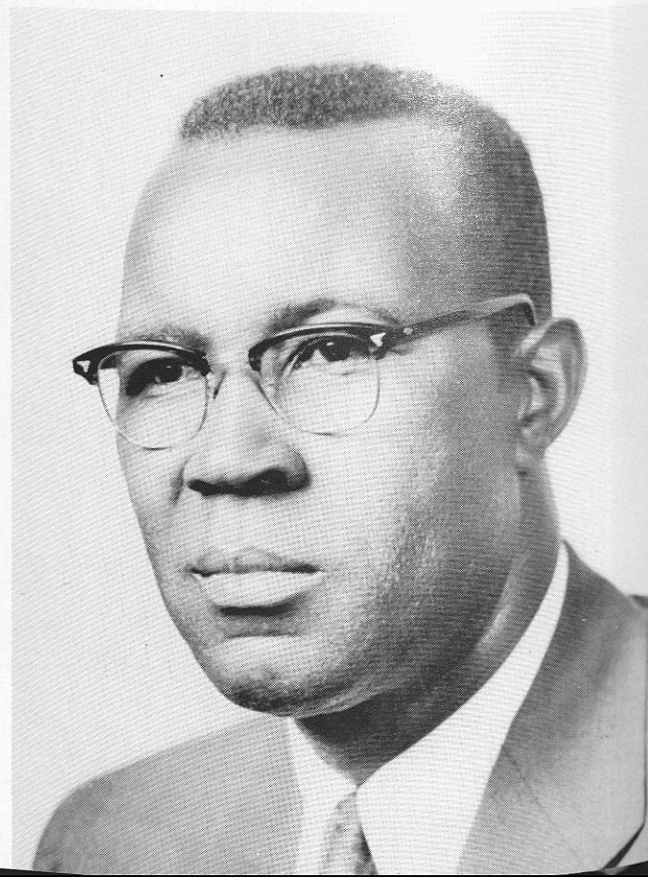

Dr. Eugene H. Dibble, Jr.
Medical Director



James W. Woodson
Alumni Affairs Officer

STAFF DEANS

ADMINISTRATORS



Dean of Women
Miss Darcus Davis



Dean of Men
J. J. Flood



DEAN OF MEN

DEAN OF MEN AND DEAN OF WOMEN'S STAFF . . .



PHYSICS DEPARTMENT



Dean Mechanical Industries
John A. Welch

MECHANICAL INDUSTRIES

SCHOOL OF



Mr. Campbell
Instructor

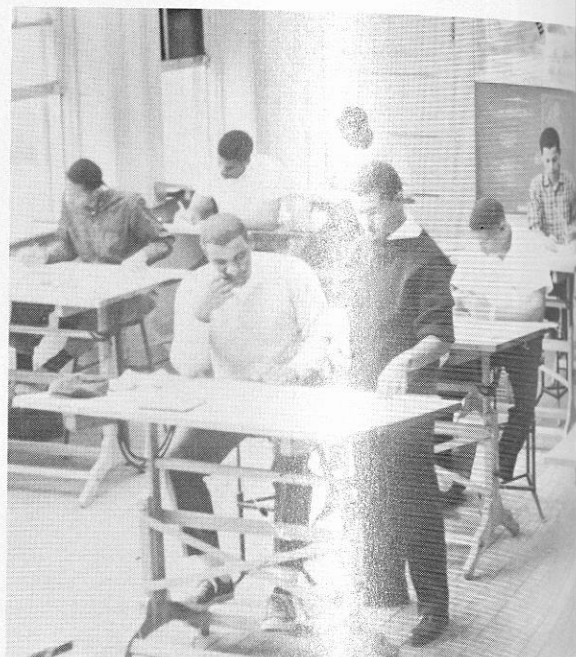

Sophomore Class



CONSULTATION—Senior student
Charlie Boykin consulting with in-
structor, C. D. Campbell.

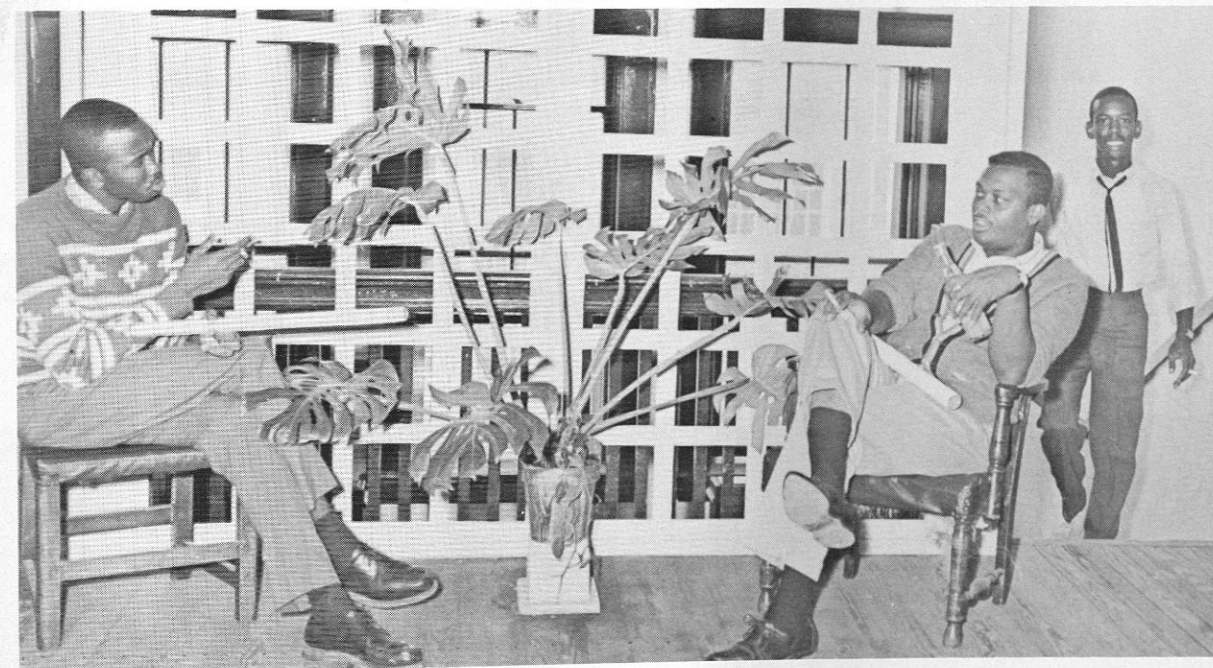

CONVERSATIONAL GROUP: Senior
Students: T. Williams, L. Lavender,
J. Dixie.



DIVISION OF

ARCHITECTURE

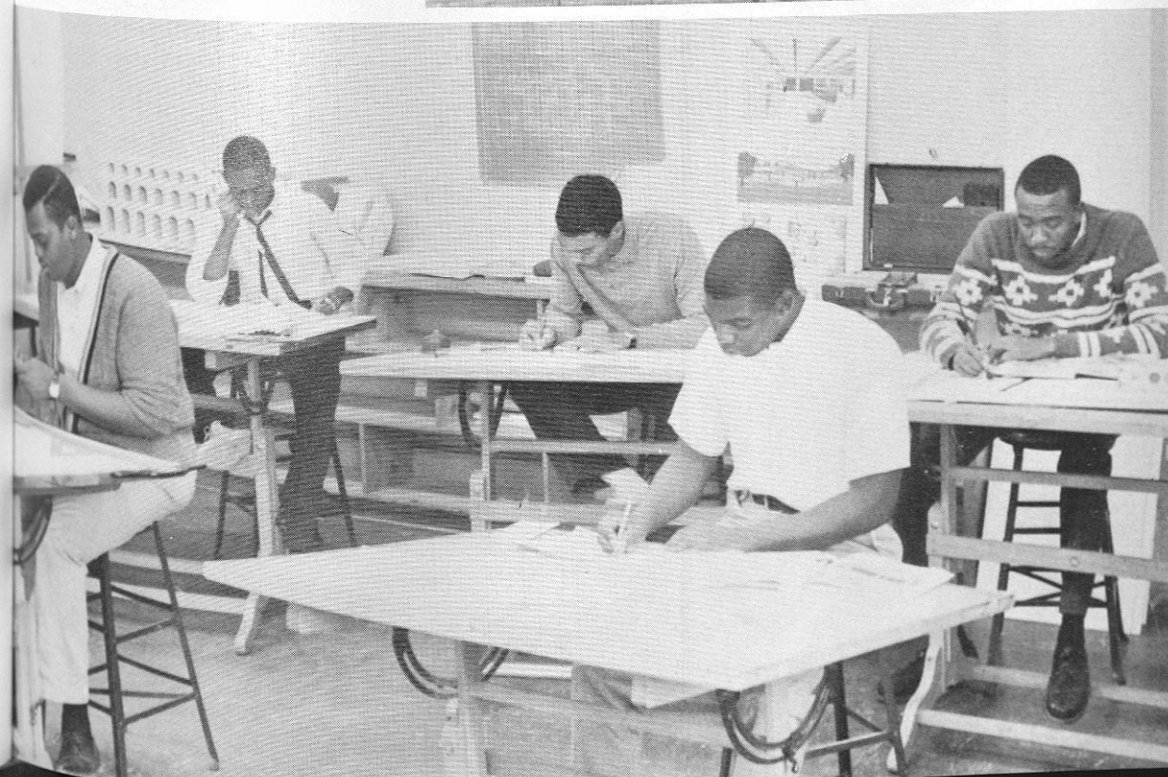

SENIOR CLASS IN ARCHITECTURE
DESIGN

BACK ROW: J. Dixie, C. Boykin,
Jr., T. Williams.

FRONT ROW: L. Lavender, L.
Cole.



Dr. T. S. Williams, Dean



Dr. B. L. Woods

SCHOOL OF VETERINARY MEDICINE . . .



Queen E. Shoots
Dean

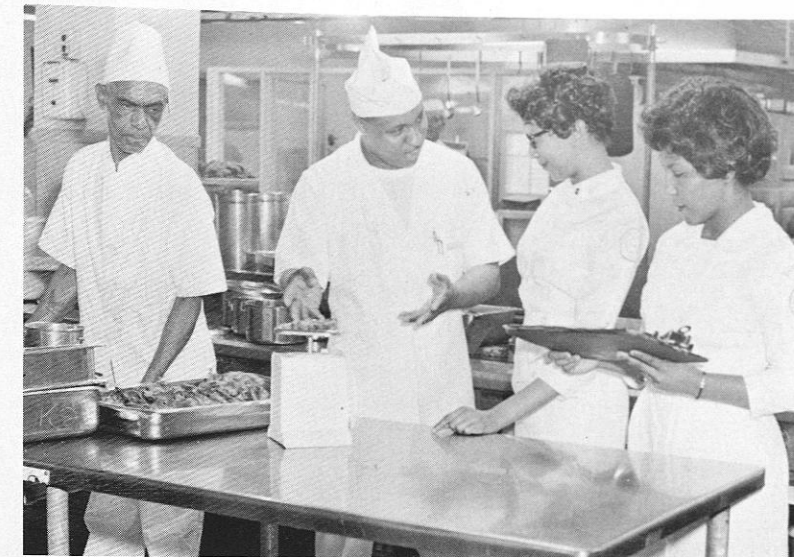

SCHOOL OF HOME ECONOMICS AND FOOD ADMINISTRATION



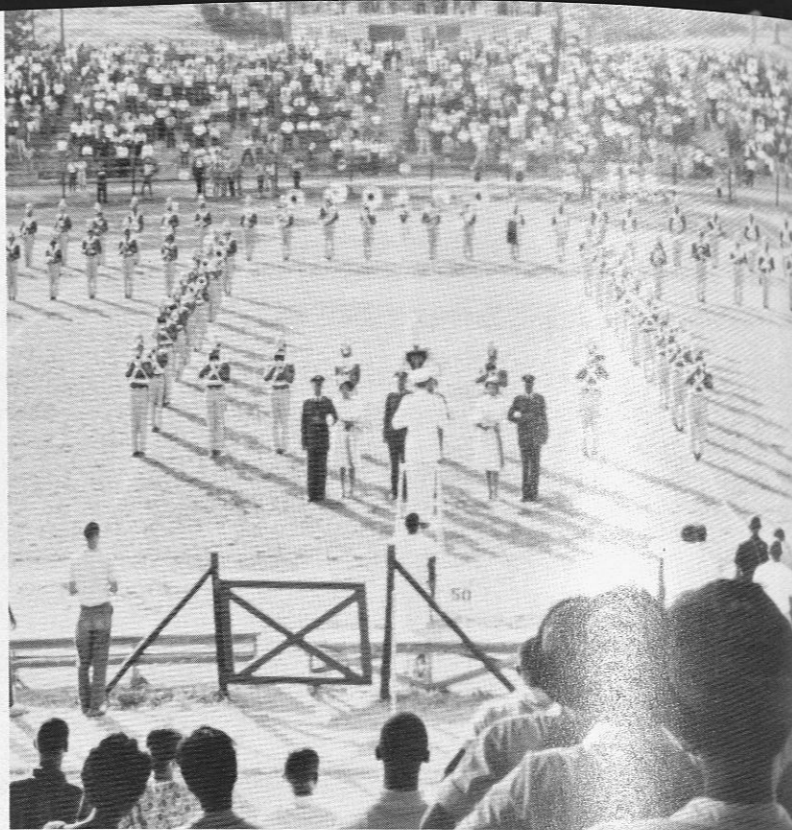
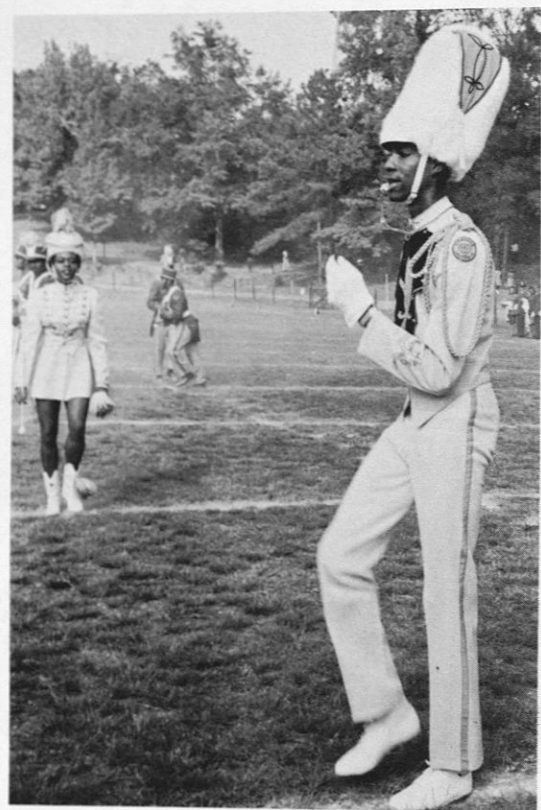

DEPARTMENT OF PHYSICAL EDUCATION



SCHOOL OF ARTS AND SCIENCES
DEPT. OF CHEMISTRY





J. P. Das



Dean of School of Engineering
Dr. Z. W. Dybczak

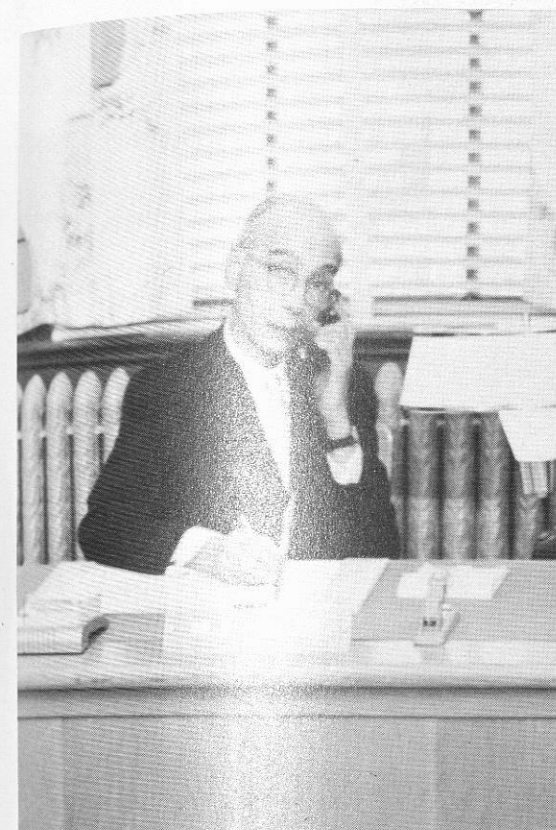

Dr. S. E. Walker
Head



Division of Basic Studies
Dr. Fuller Head

SCHOOL OF ENGINEERING



DEPARTMENT OF ENGLISH





Lillian Harvey
Dean

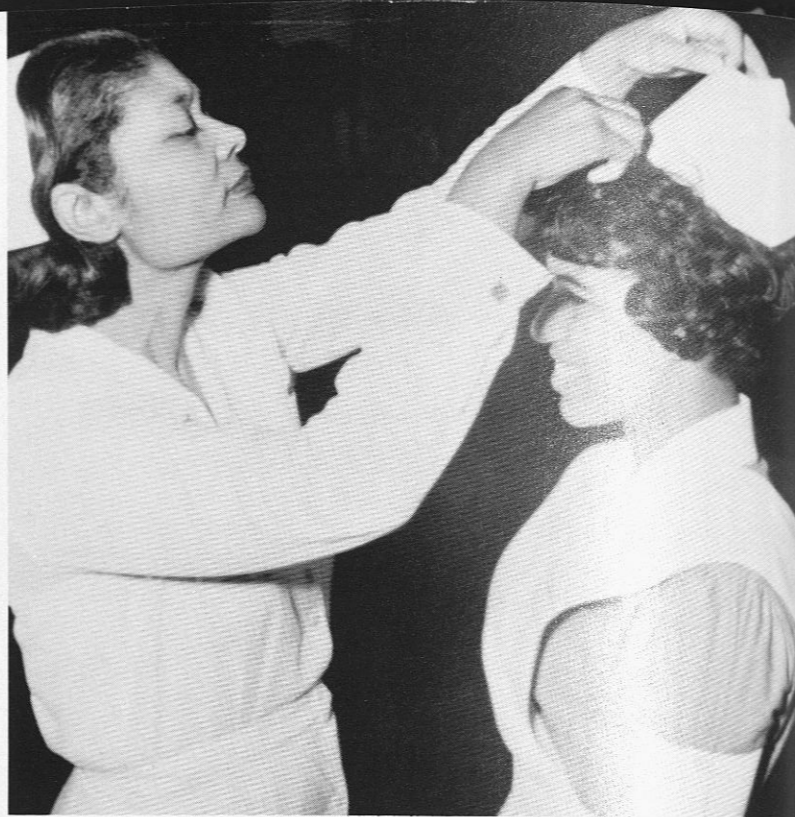

SCHOOL OF NURSING EDUCATION



DEPARTMENT OF AIR SCIENCE





SPORTS

FOOTBALL

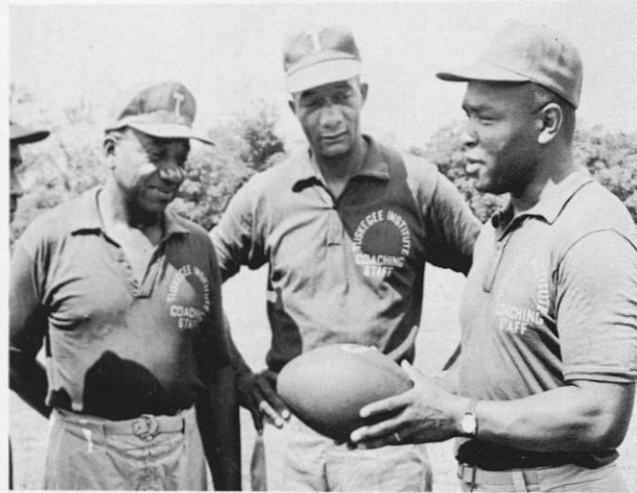

COACHES
to right: Arthur J. Sawyer (backfield); Oscar L. Downs (line); Allison garo (line); Whitney L. Van Cleve (head coach).

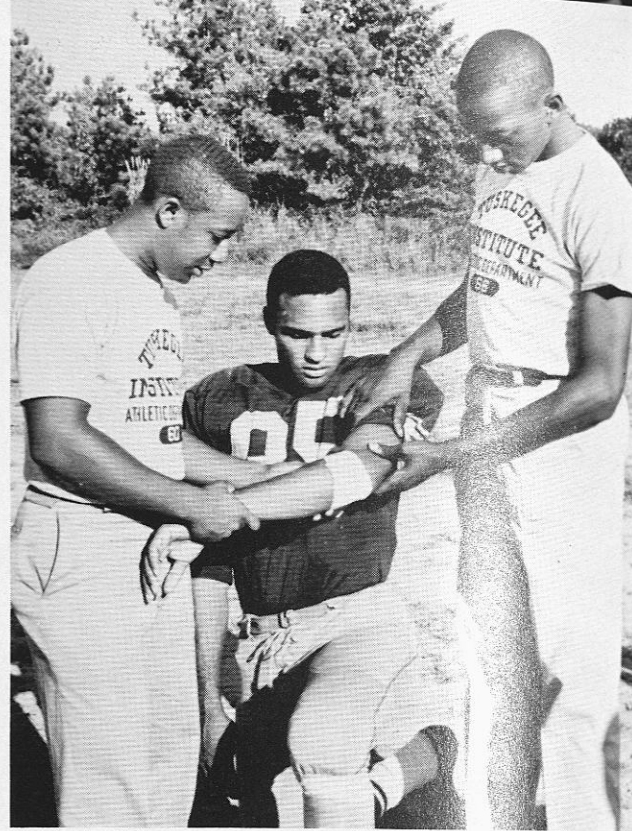

MANAGERS
Horace Humphries and Bobby Copeland

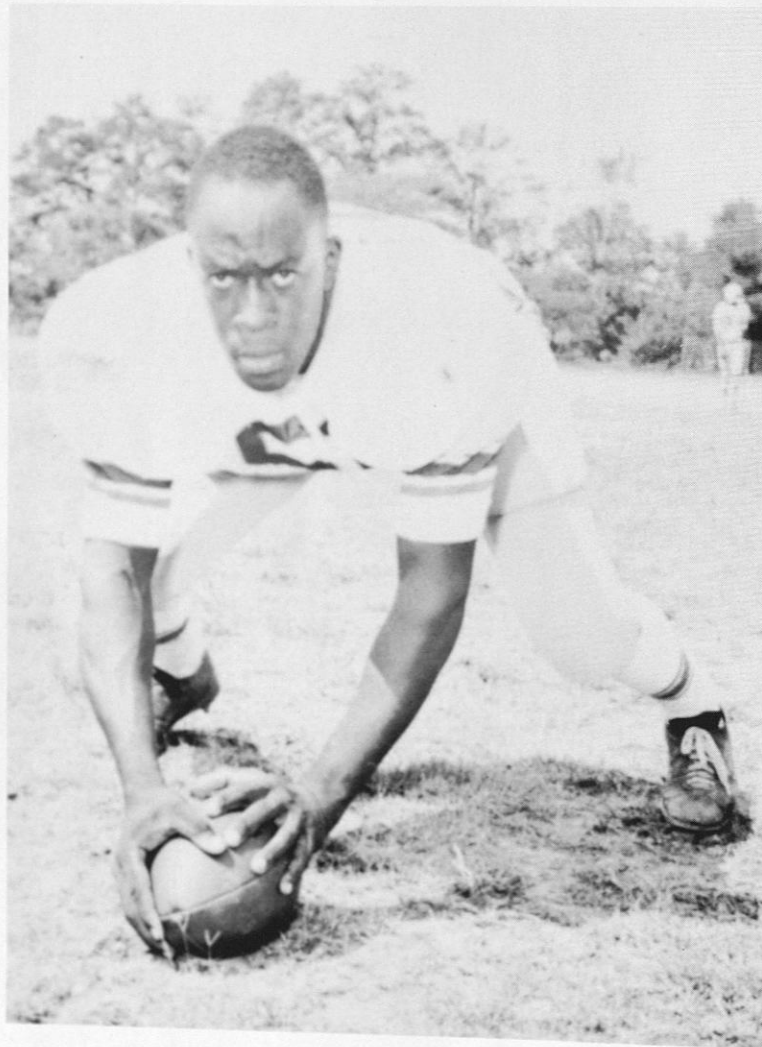

ROBERT MCKENZIE
ALL-SIAC CENTER

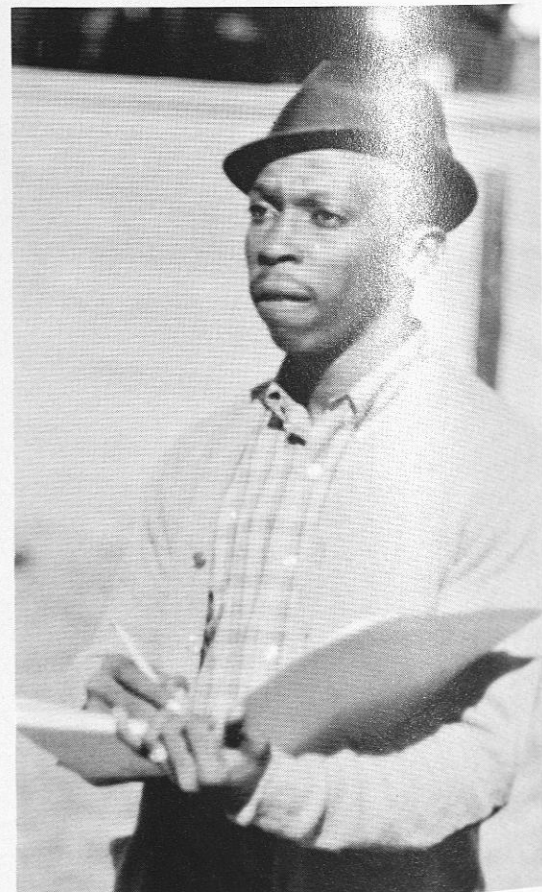

STATISTICIAN
Frank Green

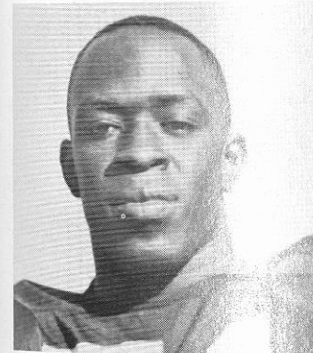
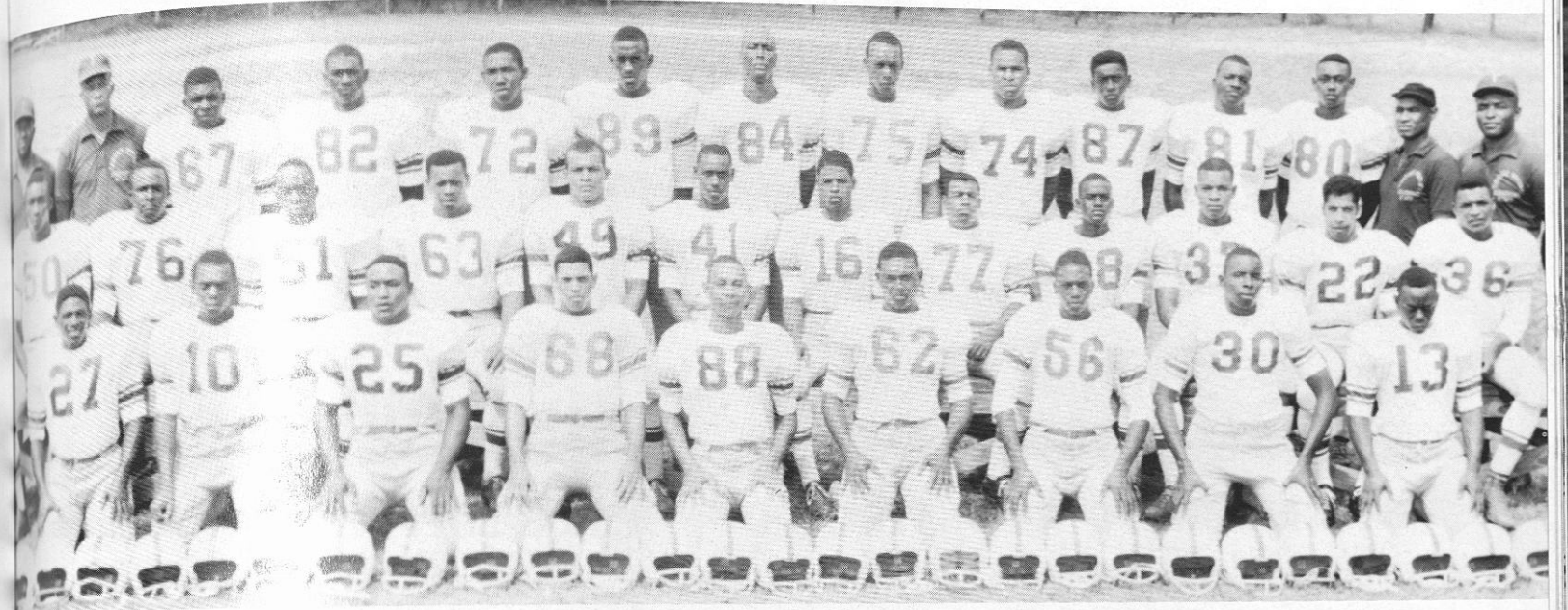

ROBERT MCKENZIE
Center

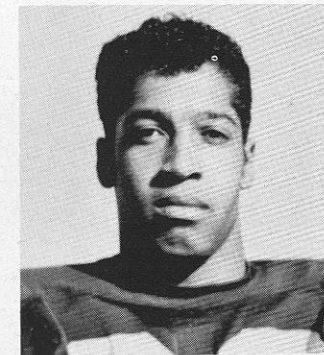

HARRELL MOORE
Half Back

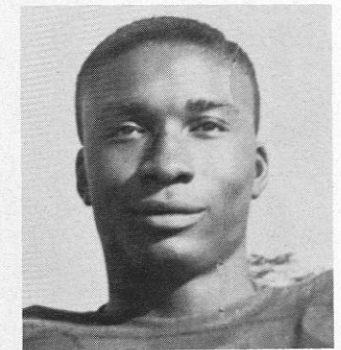

EDWARD WOODS
Center

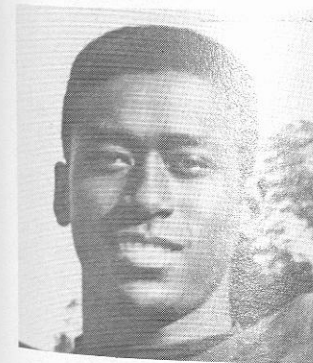

FREDERICK RODGERS
End

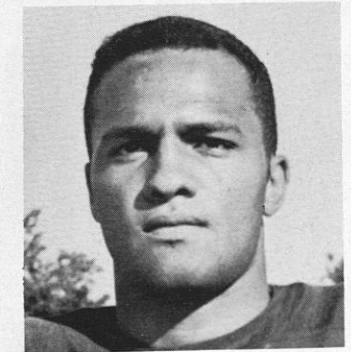

EDDIE PEARSON
End

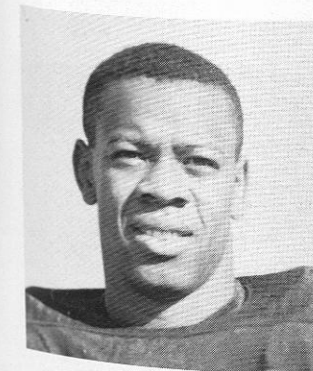

ROBERT DAVIS
Guard

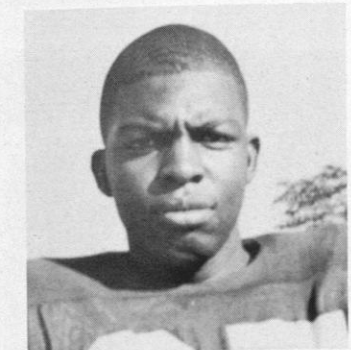

LESSIE COLE
Guard

S
E
N
I
O
R
S



TIGERS CLOUT WILDCATS FOR SECOND WIN, 14-8

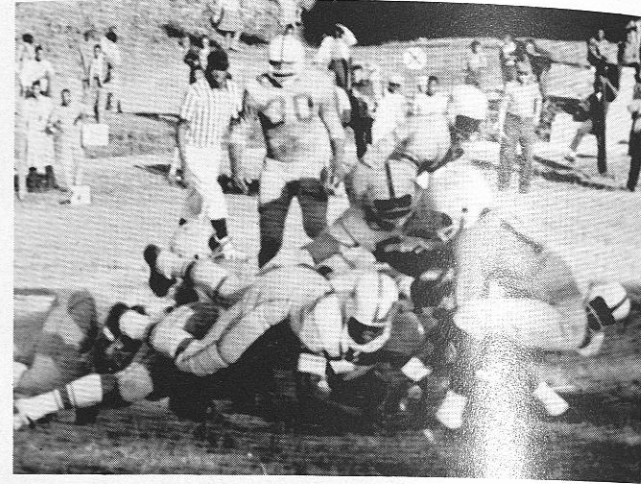

CLARK LOPSIDES TUSKEGEE IN OPENING HOME TUSSLE



DUWAIN DADE and LAWRENCE DUDLEY

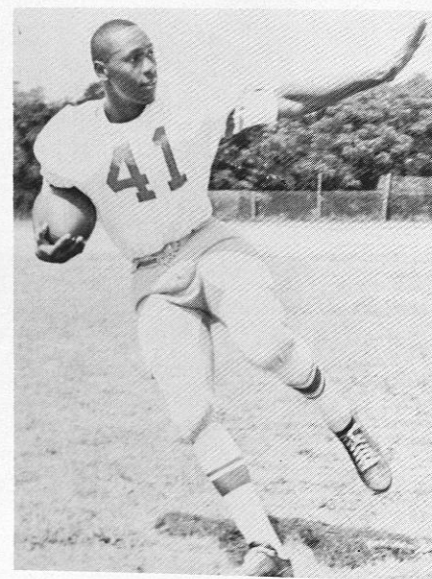

MELVIN FOWLER

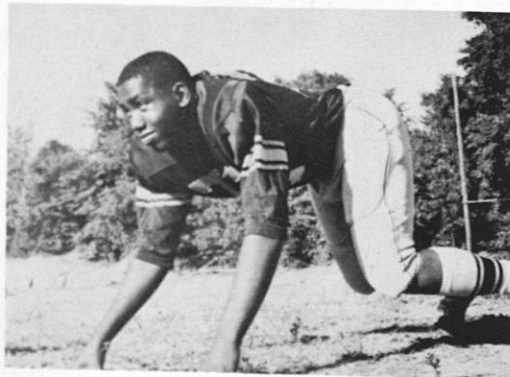

BOYD BRYANT

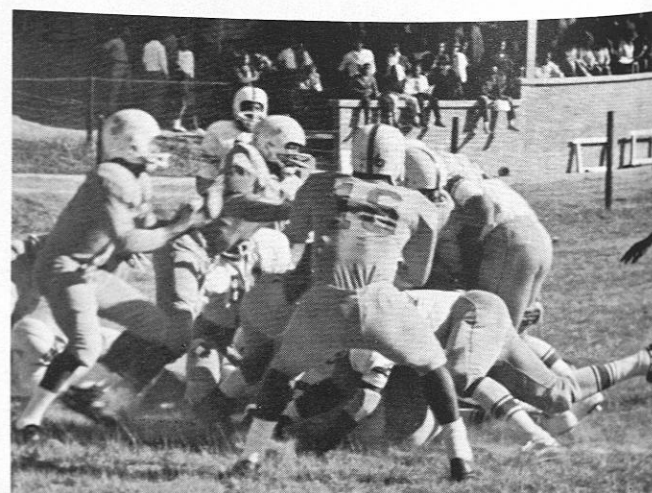

BACKS

- Thomas Thornton QB
- Samuel Simmons QB
- Howard Miller QB
- Maurice Carey QB
- Eugene Gatewood QB
- Robert E. Jones QB
- Charles Scott FB
- Richard Walker QB
- Charlie Char FB
- Lee Grimsey FB

- Harrell Moore HB
- Willie Hickman HB
- John Treadwell HB
- Mitchell Edwards HB
- Ralph Jones HB
- Lawrence Rolfe HB
- Julius J. Brown HB
- James Vaughn FB
- Melvin Fowler HB



Freshman Walter Johnson Tackle

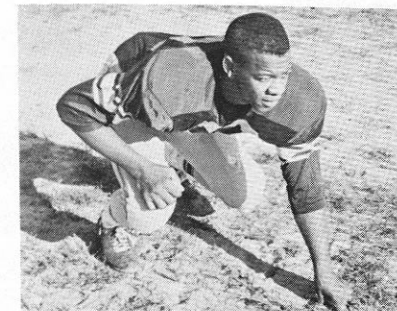

Robert Davis Guard

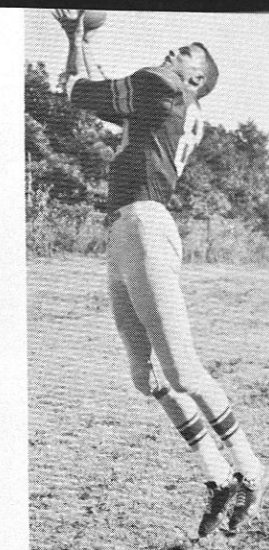

Eddie Pearson End

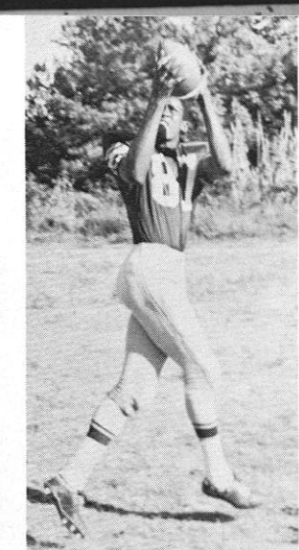

Frederick Rodgers End



Vernon James Guard



Samuel Simmons Eugene Gatewood Quarterbacks

Freshman Gridders Strengthen Team

By William McCant

Hoping to aid Tuskegee in its SIAC standing are the new crop of freshman Golden Tigers. These newcomers, mostly high school stand-outs, are battling for positions on the varsity squad.

Like last year's crop of freshmen, Coach Van Cleve is depending heavily on the ability of the gridders. Some will fill positions that were left vacant by the "academic ax" at Tuskegee Institute. They bring with them good potentiality which is sought after by the coaching staff here.

Fighting for quarterback slots are freshmen: Robert Roundtree, Richard Walker, Maurice Carey, Howard Miller, Julius Brown and F. Terrell.

Willie Hickman, a fine punter, and Ralph Jones are expected to see plenty of action at halfback positions.

In fullback position, Lee Grimsey looks forward to playing.

To help bolster the line, in center is Jesse Webb and the tackles are Elvin Jordan and Walter Johnson.

In Homecoming

TIGERS WHITEWASH PIRATES, 10-0



James Vaughn Grabs a Pirate Runner in the Homecoming Fray

Peter Mindingall



James Vaughn

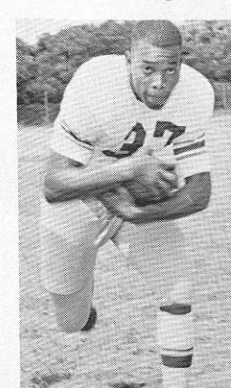

Delanyard Robinson

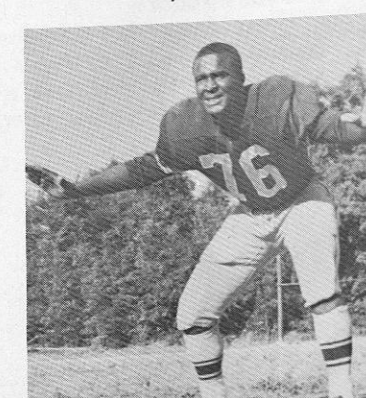

Mitchell Edwards



James Perkins

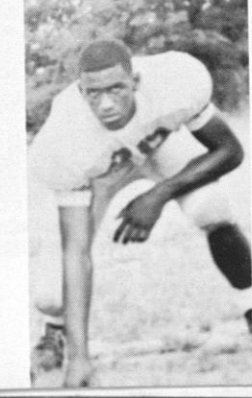



Tigers Tame Bulldogs, 38-6

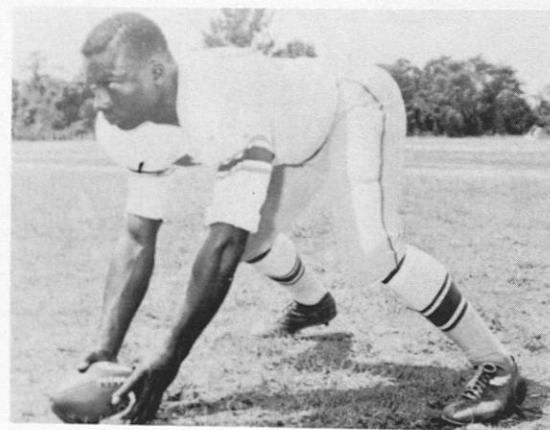
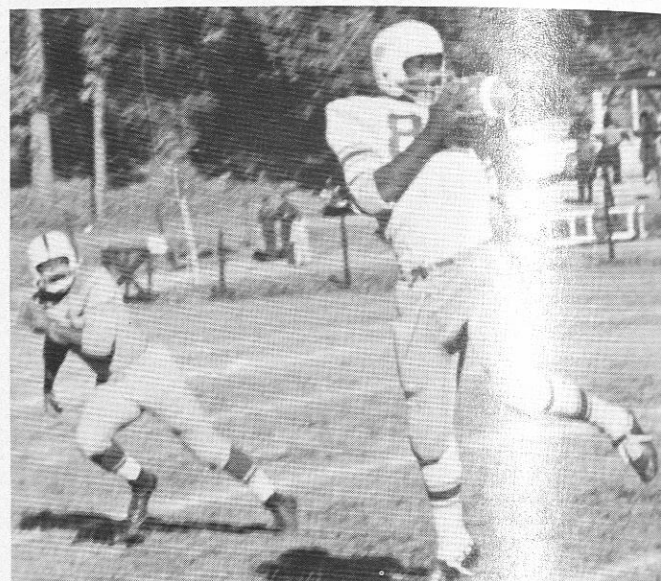

EDWARD WOODS
Center



ROBERT JAMES
Quarterback

A Good Season Closeout . . .

The Tigers haven't had too much of a season when you consider the victories, but they really proved themselves in the last two games!

Wrapping up the season with a 4-5 record, they scored a total of 114 points and allowed 112 points against them. In the last two, however, they scored 52 points and held the opposing teams scoreless.

The Tigers exhibited the best defense that they have demonstrated all season when they held the Panthers back for four downs on the one yard line. The Panthers had a first and goal in the final quarter but they couldn't survive the "rugged wall" of the Tigers.

Men credited for composing the "rugged wall" include such standouts as James Vaughn, Arthur Hughes, Walter Johnson, Leon Crenshaw, James Dudley, Kirby McDaniel, Lawrence Dudley, Eugene Gatewood, Charles Scott, Robert James, and Lessie Cole.

The coach didn't have to worry about a weakness in the center position as usual. There are four Tiger centers and they're all regulars. Namely, they are Jesse Webb, Lawrence Dudley, Edward Woods, and Robert McKenzie.

Freshman quarterback, Howard Miller again proved himself. His excellent passing accounted for much of the yardage gained. On the receiving end of most of his passes were James Dudley and Eddie Pearson.

The only man that punts for the Tigers is Willie Hickman and he does a fine job of it too! In Saturday's game he pulled the Tigers out of the end zone with a 65 yard punt. A sophomore from Texas, he has great potentials.

— — — — The THICK of THINGS
BY James D. McJunkins
SPORTS EDITOR

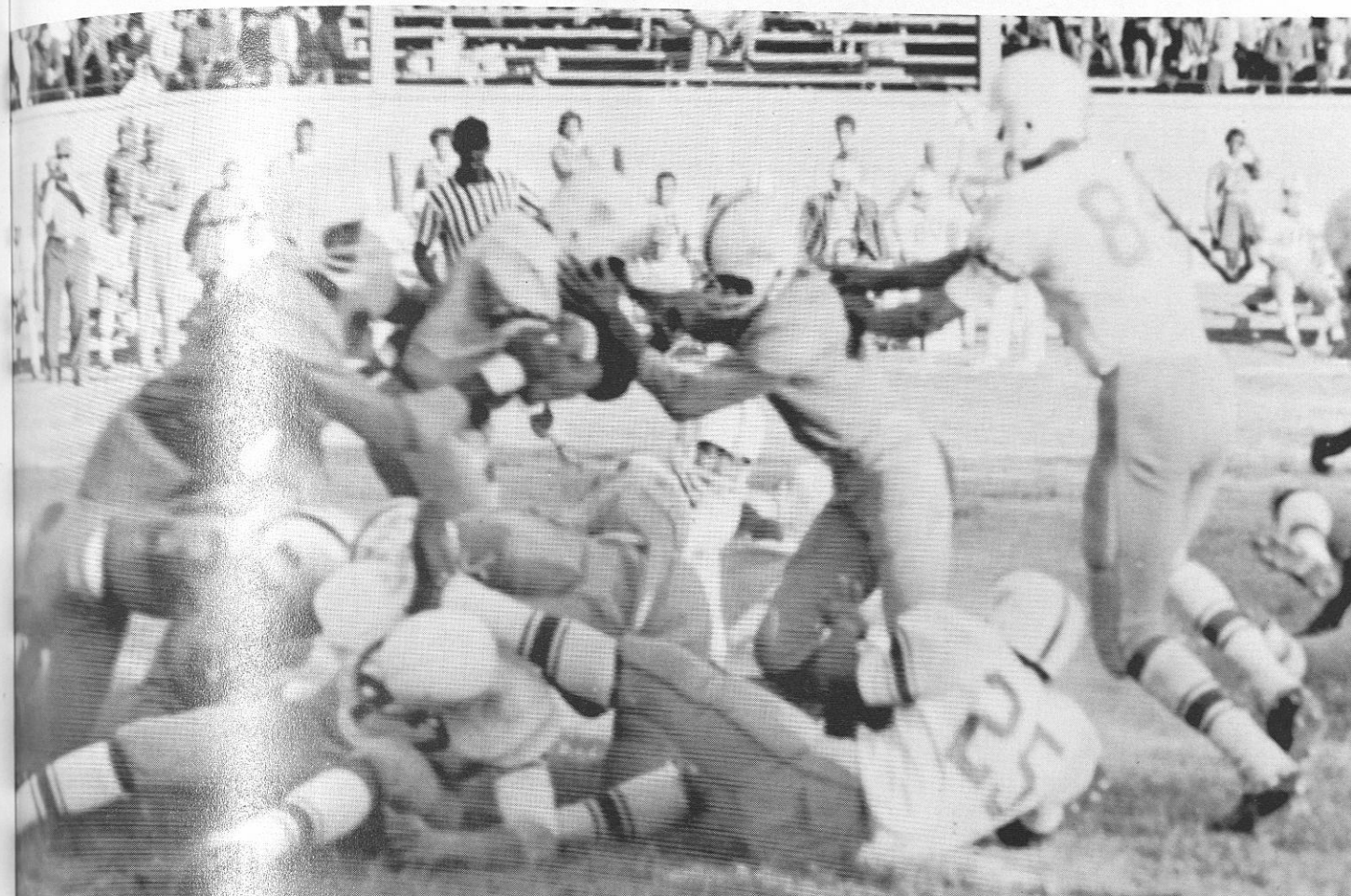

JAMES DUDLEY
Most Valuable Lineman

SCOREBOARD

	1962		1961	
	We	They	We	They
J. C. Smith	14	20	0	30
Fisk	0	14	20	21
Knoxville	36	6	22	0
Morehouse	6	18	20	8
Ft. Valley State	14	8	26	14
Miles	0	13	12	26
Hampton	10	0	14	17
Alabama State	42	0	19	8
Clark	0	33	12	12

SCORING LEADERS
Harrell Moore
James Vaughn
Melvin Fowler

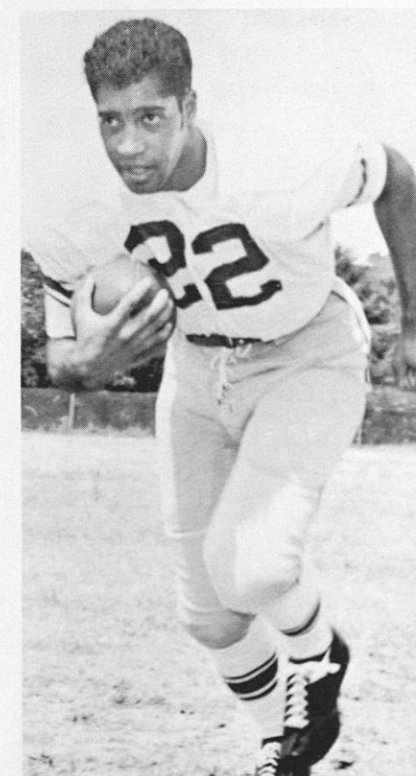

HARRELL MOORE
Most Valuable Back
Most Valuable Player

BASKETBALL

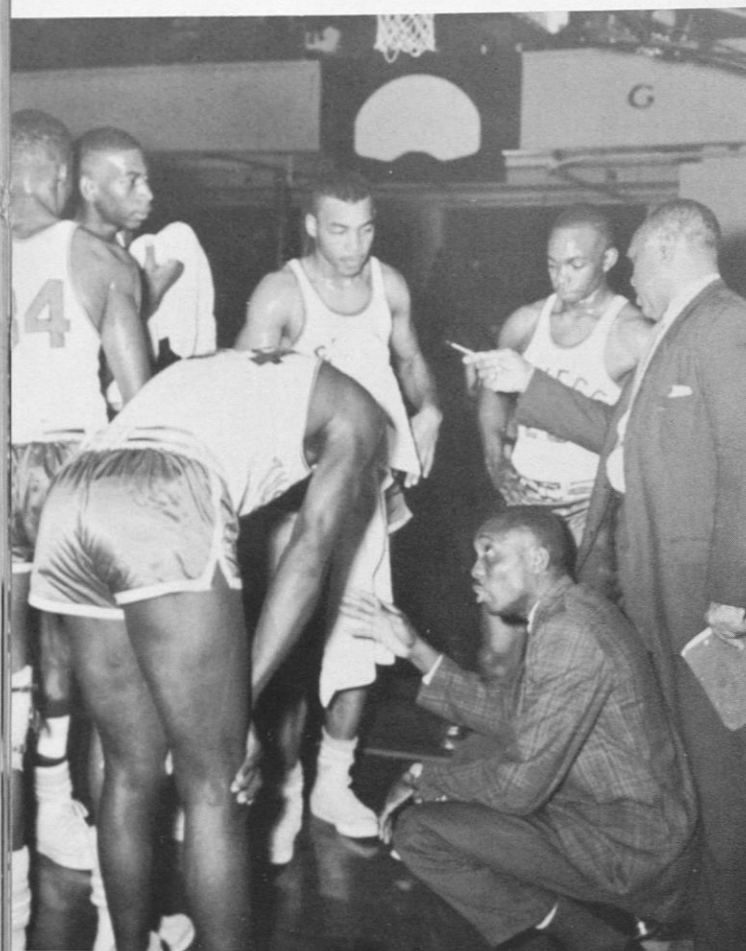

"See, you birds aren't doing what I told you, see!" Coaches Owen and Hardwick talk with their "birds" during a time out.

SCORE BOOK

	We	They
Morris Brown (Here)	75	54
Alabama A & M (There)	75	68
Fisk University (There)	75	100
Fort Valley State (There)	71	72
Morehouse (Here)	82	63
Miles (Here)	68	92
LeMoyne (There)	84	83
Lane (There)	83	105
Florida A & M (There)	94	106
Alabama State (There)	85	84
Albany State (There)	76	75
Lane (Here)	83	96
Florida A & M (Here)	81	100
Le Moyne (Here)	101	87
Miles (There)	102	112
Morehouse (There)	67	62
Morris Brown (There)	76	94
Alabama A & M (Here)	81	73
Fisk University (Here)	100	95
Fort Valley State (Here)	90	75
Alabama State (Here)		

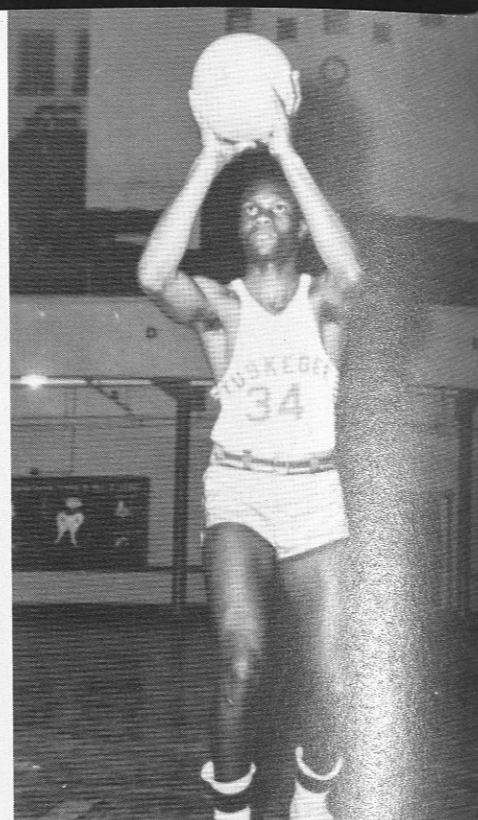

SOLOMON FRAZIER

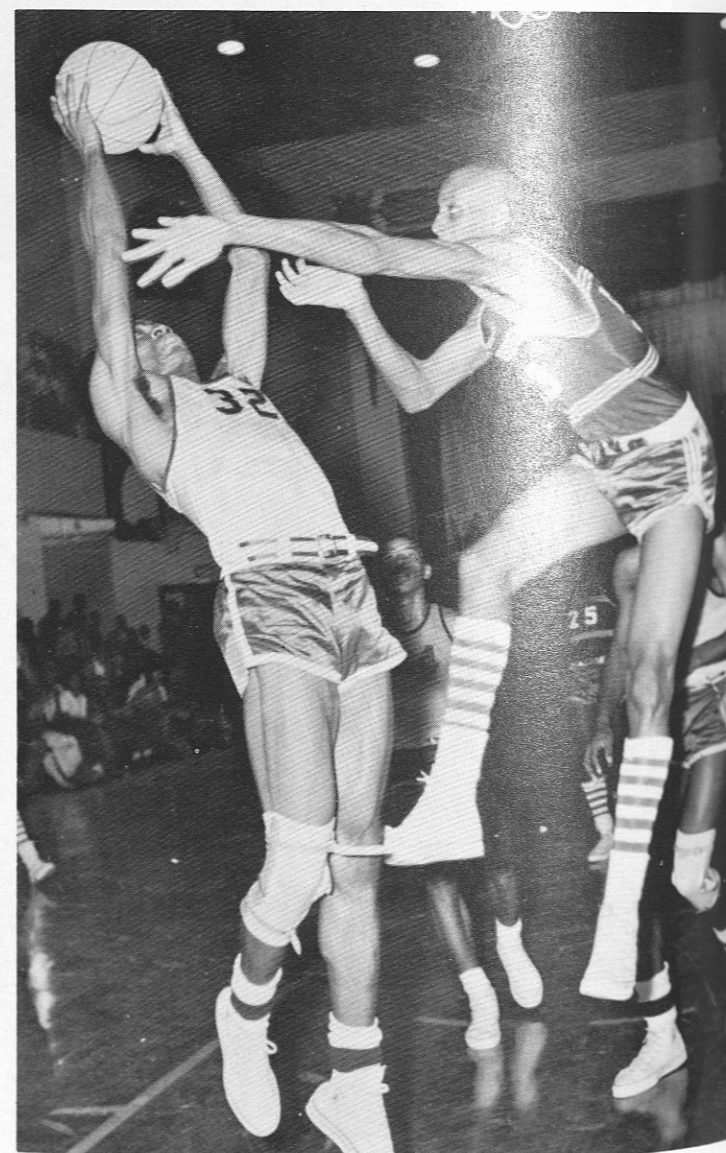

"You won't block this one!"



1962-63 GOLDEN TIGER CAGERS

Edward E. Brackins	3	F	6'4"	Dallas, Tex.
Paul H. Carney	2	G	5'8"	Tuskegee Institute Bronx, N. Y.
Solomon Frazier	3	F	6'2"	
Jesse Goodwin	4	Mgr.		Pompano Beach, Fla.
William H. Graham	1	F	6'2"	Montgomery, Ala.
Herbert C. Jones	1	G	6'	Montgomery
Jerry L. Marshall	1	G	6'1"	Atlanta, Ga.
Larry McCullom	1	G	6'2"	Cincinnati, Ohio
James D. McLunkins	2	C	6'4"	Mobile, Ala.
Robert H. Murff	1	G	5'10"	Indianapolis, Ind.
David L. Porter	1	C	6'5"	Century, Fla.
Raymond Richardson	1	F	6'3"	Beatrice, Ala.
Benjamin L. Span	3	F	6'	Sarasota, Fla.
Alfred Swann	3	G	6'	Lithonia, Ga.
Ervin Swain	1	G	6'1"	Valdosta, Ga.
Jefferson Walker, III	1	F	6'3"	Marion, Ala.
Fred E. Williams	1	G	5'9"	Kansas City, Mo.
Harry K. Wood	1	C	6'5"	Atlanta, Ga.
John H. Yates	2	C	6'2"	Vicksburg, Miss.

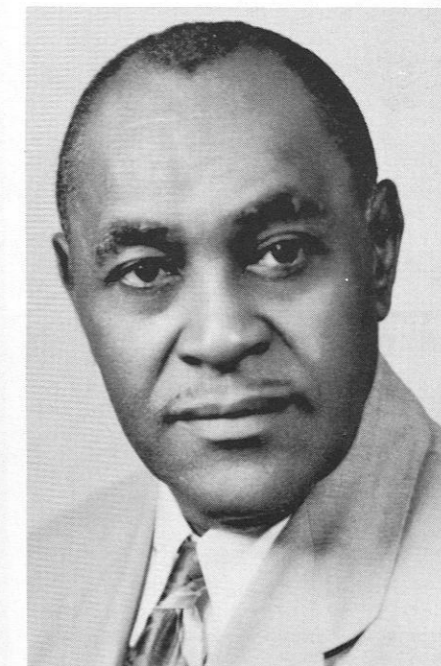

ROSS C. OWEN
Head Coach

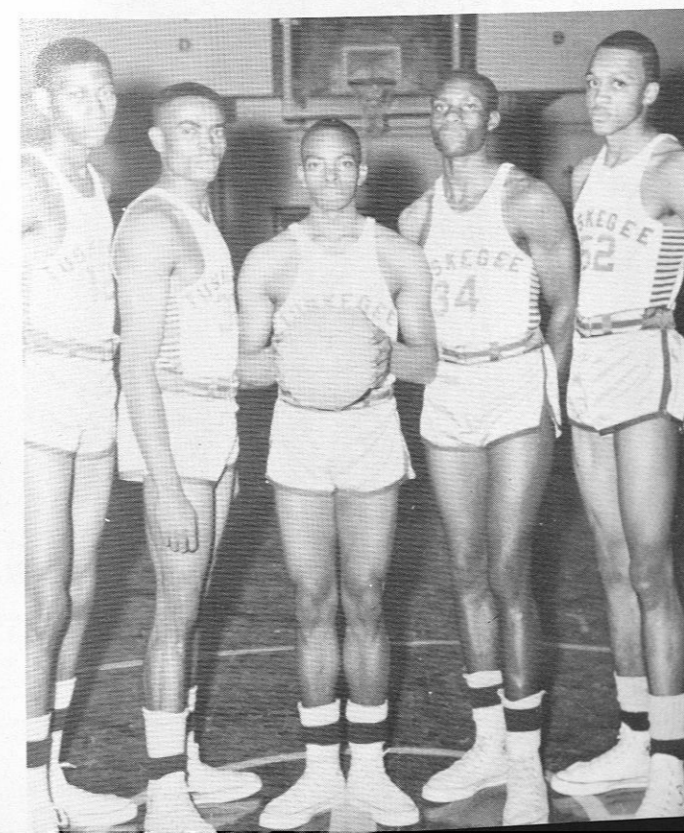

"Smile, You're on Candid Camera."



THOMAS H. HARDWICK, JR.
Assistant Coach



EDWARD BRACKINS

**Tigers Edge
Hornets, 85-84**

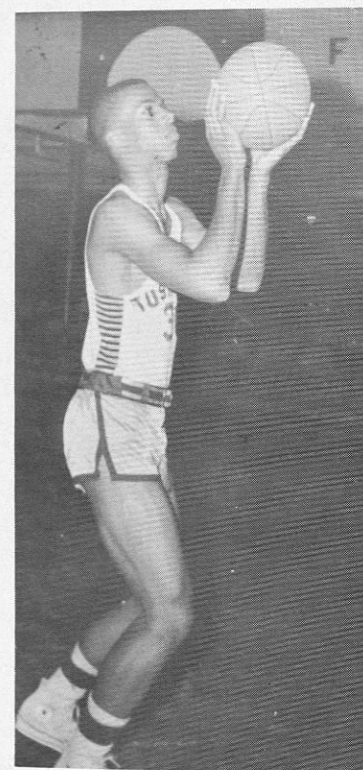

WILLIAM T. GRAHAM

**Tuskegee Romps
Morehouse, 82-73**

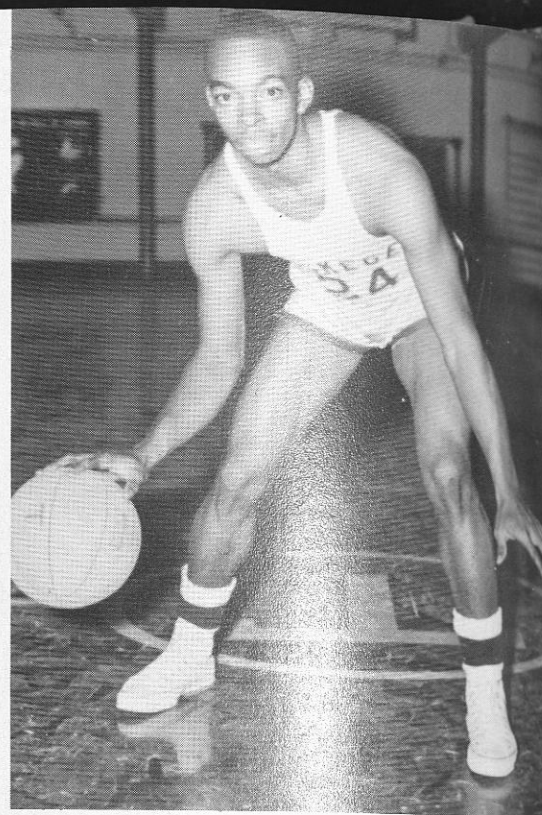

PAUL CARNEY



JAMES D. McJUNKINS

**Tigers Trick
Magicians, 101-87**

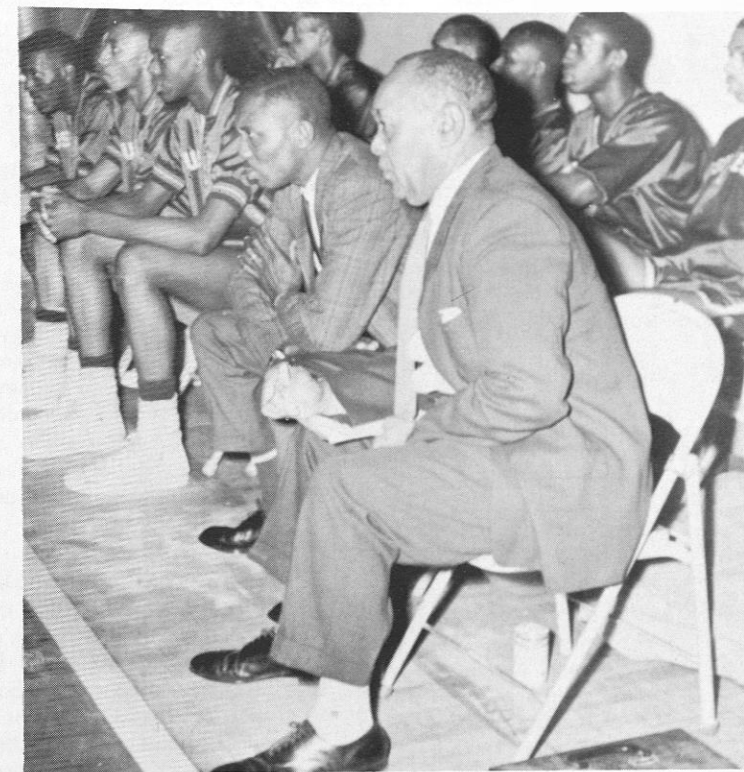

"You gotta jump, 'Junkin'!"

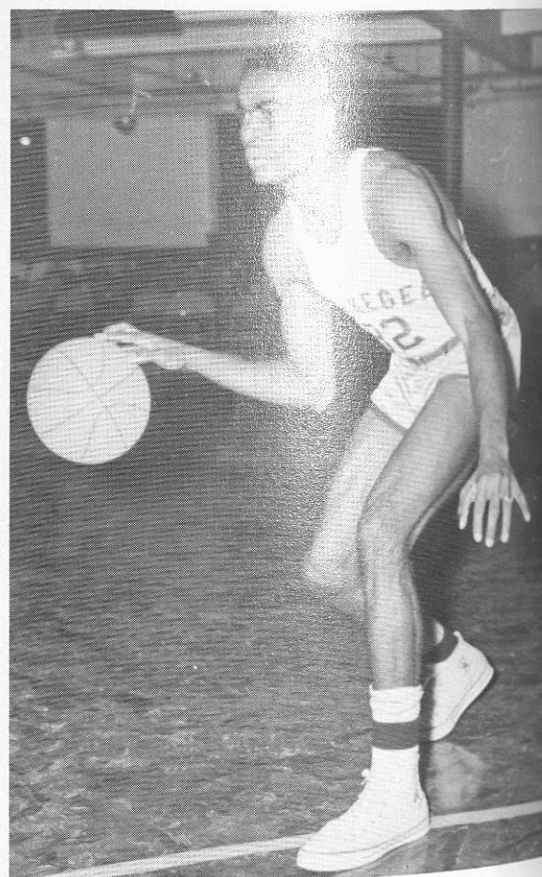

BENJAMIN SPAN

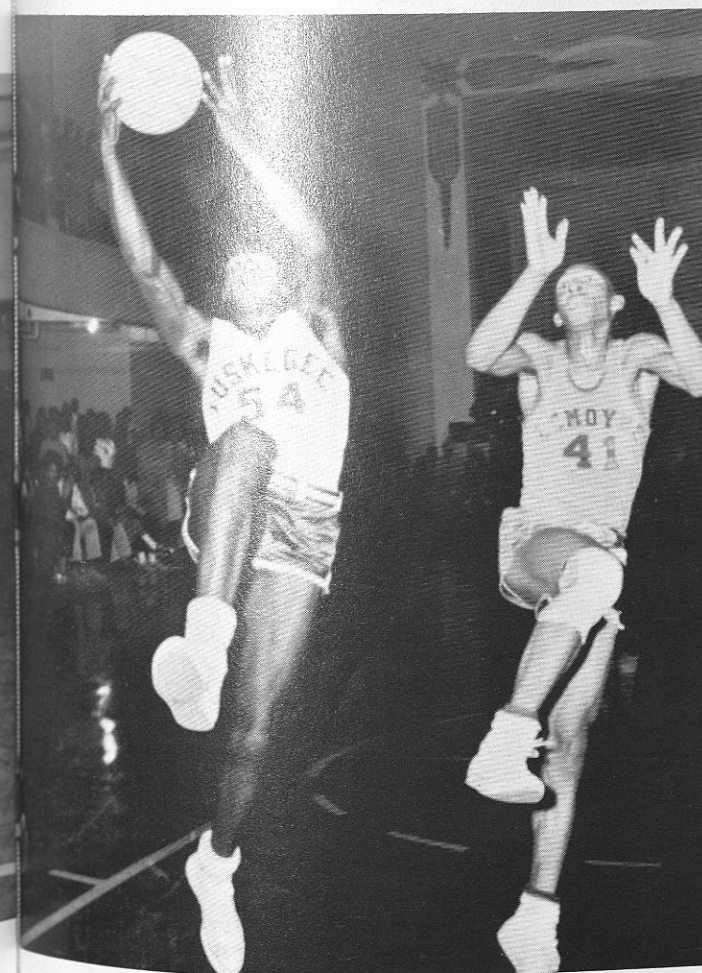

"... three, four, cha-cha-cha ... Up now ..."
RAYMOND RICHARDSON grabs a rebound.

**Tigers Tame
Bulldogs, 81-73**

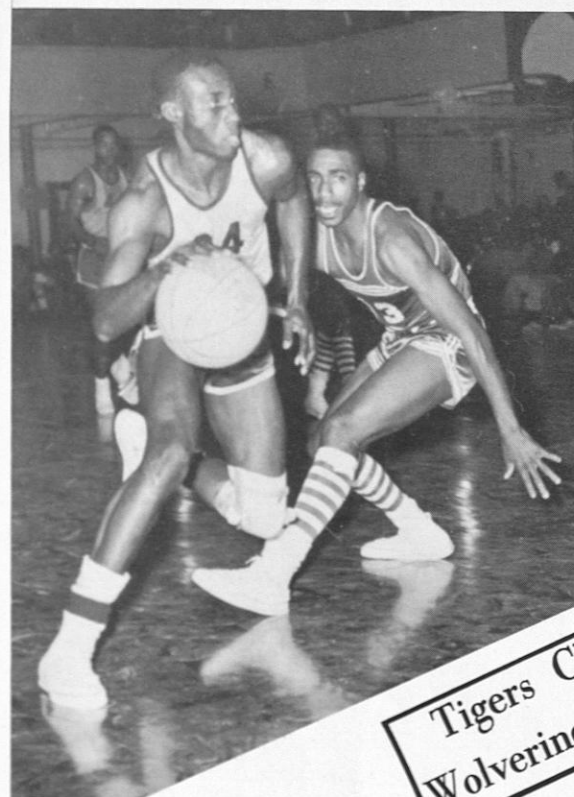

**Tigers CLAW
Wolverines, 75-54**

**Tuskegee Edges
LeMoyne, 84-83**

**Tuskegee Claws
Morehouse, 67-62**

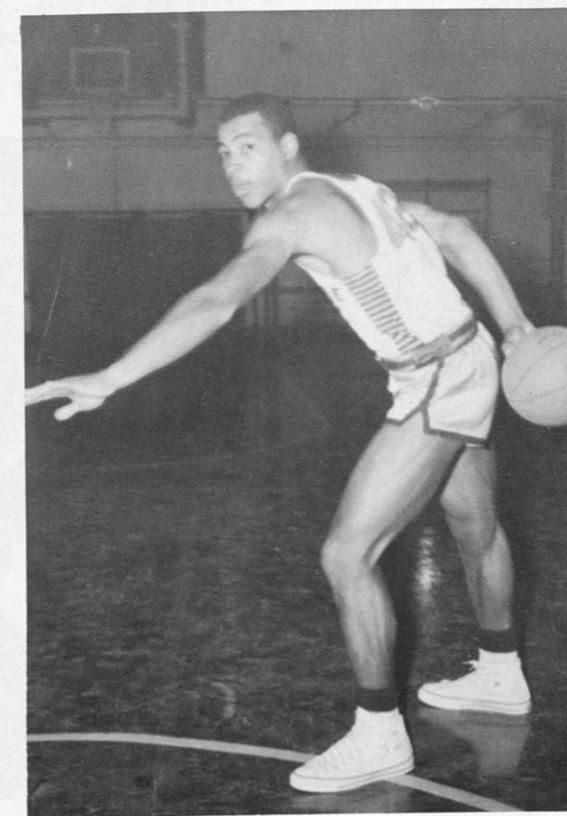

LARRY McCULLOM

Bears Tame Tigers, 90-68

By OLAF O. McJUNKINS, Jr.

Miles' Golden Bears outplayed the hapless Tigers here Friday night and defeated them 90-68 before an excited crowd in Logan Hall. Miles built an early lead and was not overtaken during the game. At the half, the Bears had fenced the Tigers in, 49-36.

Leading the Bears' punch were Willie McLin with 20 points and Edward McCall, who stuffed 17 points for the winners.

Solomon Frazier led the Tigers with 20 points, 18 of which were scored during the first half. Edward Brackins scored 14 points and James McJunkins hit for 12 points.

Entering the holiday season, the Tigers fronted a 3-3 record. Losses have been to Fisk, Miles and Fort Valley. The Tigers defeated Morehouse, Morris Brown and Alabama A & M.

Trounce Morris Brown

The Tigers kicked off their season with a stunning defeat over the Wolverines of Morris Brown College with a score of 74-53. Placed by letterman Solomon Frazier, Tuskegee cagers were in command of the contest the entire game.

Morris Brown, expected to play a tight and running game, was completely outclassed by the Tiger regulars. Solomon Frazier of Tuskegee was high point man with 26 points, while A. Goodwin stuffed 14 points for Morris Brown.

Edge Alabama A&M

Alabama A&M bowed to Tuskegee, 75-60, as freshman ball-handler Larry McCullom tallied 17 points for the winning Tigers.

Solomon Frazier and James McCullom backed up McCullom as both bewildered their opponents with 12 points each. Junior Edward Brackins accounted for 10 of the team's 20 points. Leading the scoring for A&M was J. Mims with 18 points.

Lose To Fisk

Highly rated Fisk University, paced by Renaldo Glover, clobbered the Tigers in Nashville, 100-75. The Bulldogs completely outclassed the Tigers as they barked their way through the entire game. Fisk, fielding the entire squad of last year's hustlers, built up a nine point lead at half-time and never was challenged.

Larry McCullom turned in a brilliant performance and was high man in the game as he hauled in 30 points for his team. Leading Tuskegee's rebound attack was James McJunkins.

Deadlock Fort Valley

The Fort Valley Wildcats, who last year edged the Tigers in the closing moments of a game, 73-72, did all but revive the past season's game as they defeated Tuskegee, 72-71.

The game, played at Fort Valley, saw Brackins score 26 points for Tuskegee. Paul Carney contributed 13 points. At the half Tuskegee led, 41-40. Brackins dumped 18 of his points in the second half.

Romp Morehouse

Scoring 47 points in second half, Tuskegee's hoopsters eliminated Morehouse's chances for victory in the closing moments of the game when the Tigers widened the scoring margin and defeated the Wildcats, 82-73.

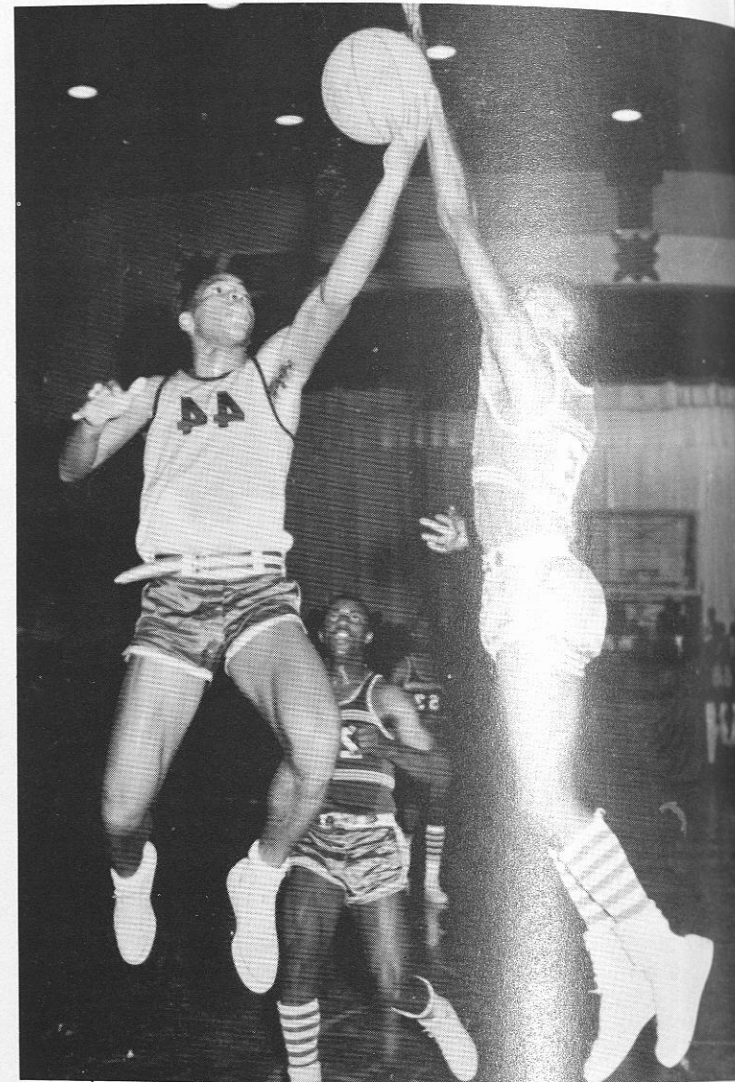

McCullom fires two against Morris Brown.

Golden Tigers Outsmart

Fisk Bulldogs, 100-95

In Three Overtimes
By Olaf O. McJunkins, Jr.

Tuskegee's Golden cagers, coming from behind in the closing period of the game, tied Fisk Bulldogs 75-75 when Edward Brackins fired two points with four seconds remaining in the game and went on to defeat them in three overtime periods, 100-95.

Fisk, who defeated Tuskegee earlier in the season 100-75, led throughout the contest until an inspired Tiger team closed the scoring gap and went on to win the conference tilt in Logan Hall.

In the first overtime period Tuskegee fell behind in scoring as Fisk reserves racked up points for the squad. Edward Brackins, who played the entire 55 minutes, came through for his team with 10 seconds on the score board and tied

the thriller 83-83.

Fisk fell behind in scoring in the second overtime period and protested officiating. With one second left on the scoreboard the Blue and Gold Bulldogs called time out and were behind 93-91. When play resumed Samuel Keith scored on a lay-up when Edward Richardson's pass from backcourt hit the backboard. Keith rebounded and scored. This made the score 93-93 and carried the game into the third overtime period.

William Graham, who played unmatched in the overtime periods scored four points in the final period and was an asset to score on Fisk. In the final overtime period also was Edward Brackin, Hubert Jones, James McJunkins and Paul Carney. McJunkins tipped in for the Tigers and made the score 100-95.

SWIMMING

Tuskegee's swimming team's schedule includes such teams as Morehouse College, South Carolina State College, Grambling College, Southern University, Hampton Institute, North Carolina A & T College, and Alabama State College. It is coached by Frank Leftwich.



TIGER MERMEN

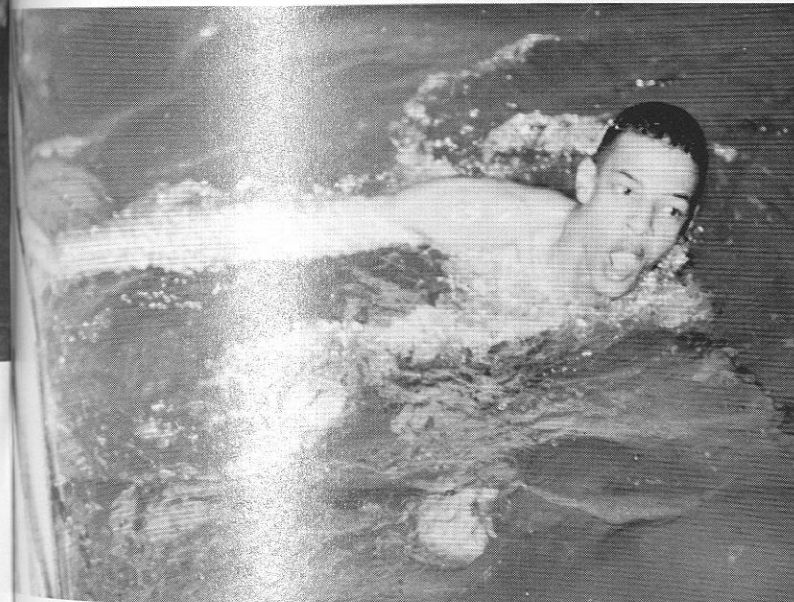

NELSON WILLIAMS

ROSTER

Walter Gray
William Haygood
Nelson Williams
Henry Brooks
Wendell Wilkerson
Lawrence Thompson
Lawrence Dudley
Wallace Stevens
Paul Hopsin
James Brown
Godfrey Eneas
George Knox

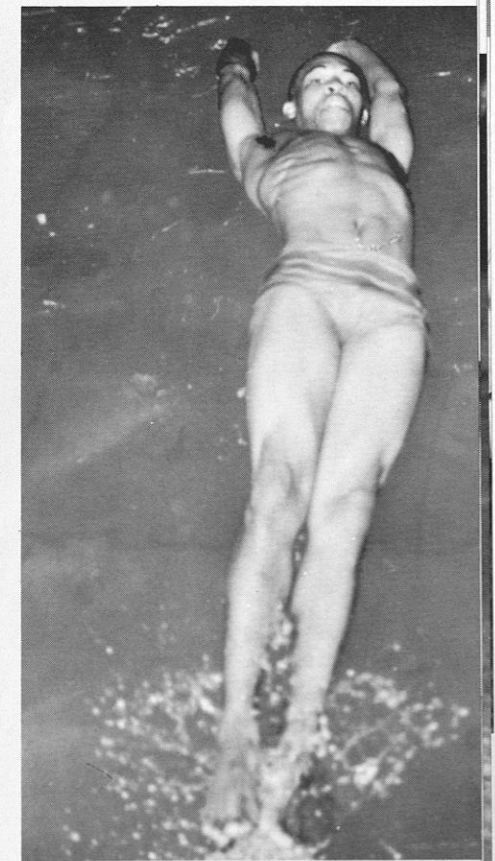

JAMES BROWN

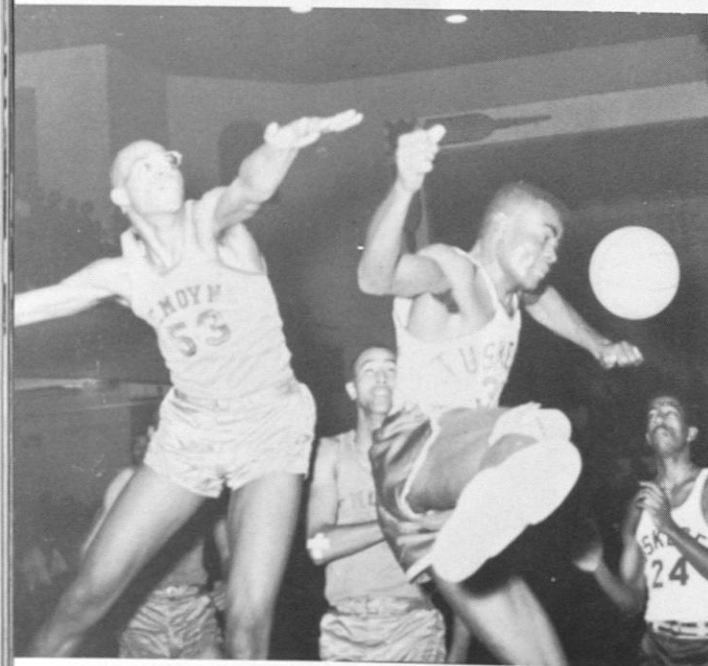

"Hey, let's twist . . ."



HENRY BROOKS

BASEBALL



(Standing): Willie Mindingall; Alfred Swann; Henry Johnson; David Johnson; Charlie Clay; Ruffin Walden; Wallace Stevens (Mgr.) (Kneeling): Godfrey Eneas; Frederick Butler; Randell Scotland; Harrell Moore; James Jordan; Abram Gray; Charles Edwards.



ALLISON H. FIGARO
Coach

The 1962 Golden Tiger baseballers finished second in the SIAG with an 11-5 conference record and an overall record of 12-6. Their schedule includes such teams as Florida A&M, Morehouse, Alabama A&M, South Carolina State, Ft. Valley State, and Alabama State.

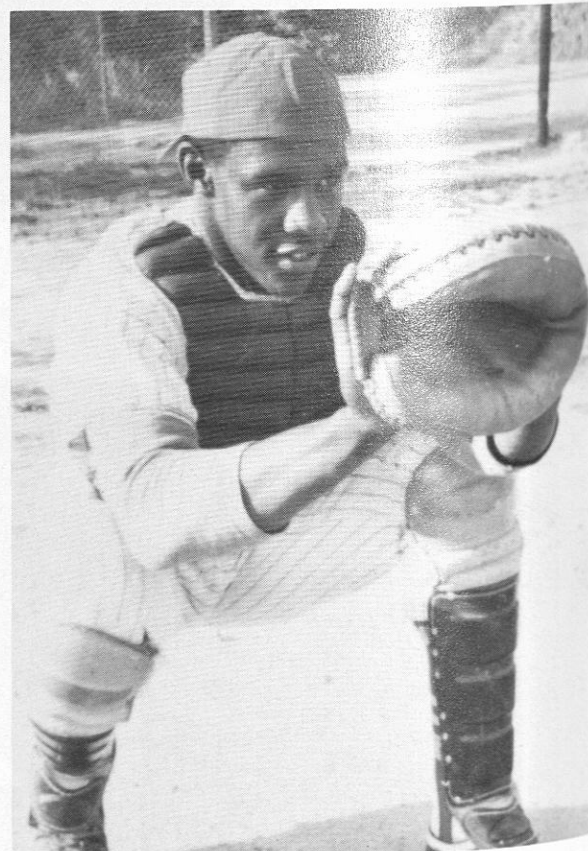

DAVID JOHNSON
Catcher

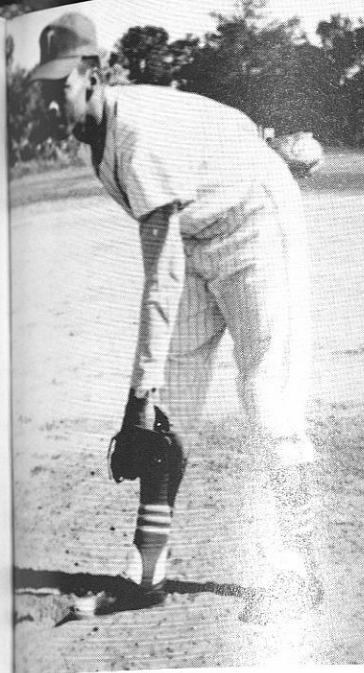

Clifford Alexander



Thaddeus Williams

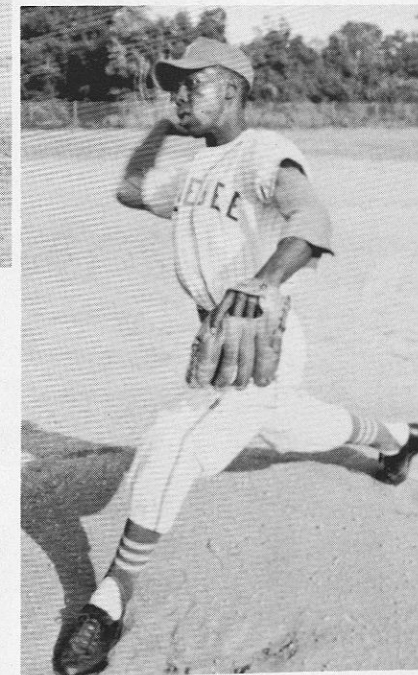

Eddie Randell Scotland

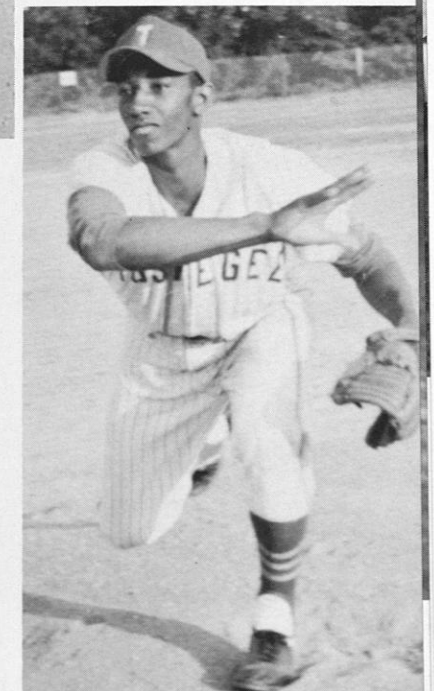

Alfred Swann

PITCHERS

'62 ROSTER

Player	Pos.	B. A.
Donald Madden	P	.250
Eneas Godfrey	SS	.355
James Jordan	RF	.355
Alfred Swann	P	.000
Willie Mindingall	SS	.315
Clifford Alexander	P	.000
Randell Scotland	P	.315
Abram Gray	SS	.000
Henry Johnson	RF	.076
Charles Edwards	SB	.316
Frederick Butler	TB	.260
Harrell Moore	CF	.348
David Johnson	C	.411
Peter Mindingall	1st B-P	.375
Melvin Fowler	LF	.242
Rufus Thorton	P	.250
Ruffin Walden	CF	.307
Frederick Stokes	C-1st B	.250
Thaddeus Williams	P	.250
Carey Daniels	TB	.255
Charlie Clay	C	.285

TRACK AND FIELD

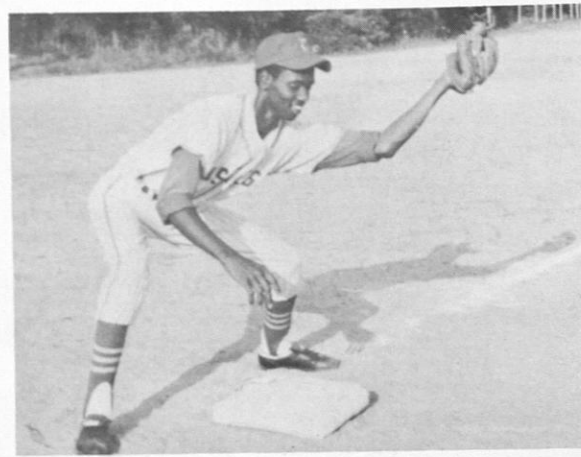

FREDERICK BUTLER
Third Baseman



ABRAM GRAY
Shortstop



WILLIE MINDINGALL
Shortstop



ABRAM GRAY and GODFREY ENEAS . . .
A good double play combination



PETER MINDINGALL
First Baseman

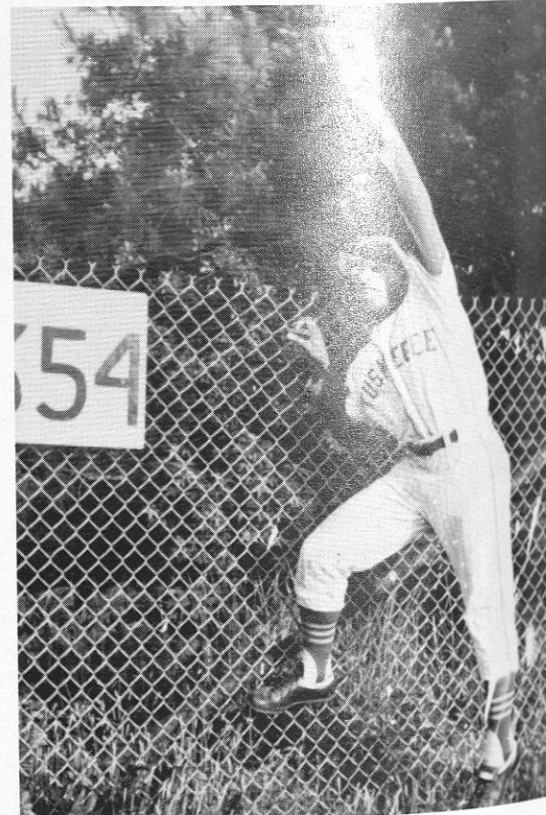

HARRELL MOORE
Centerfielder

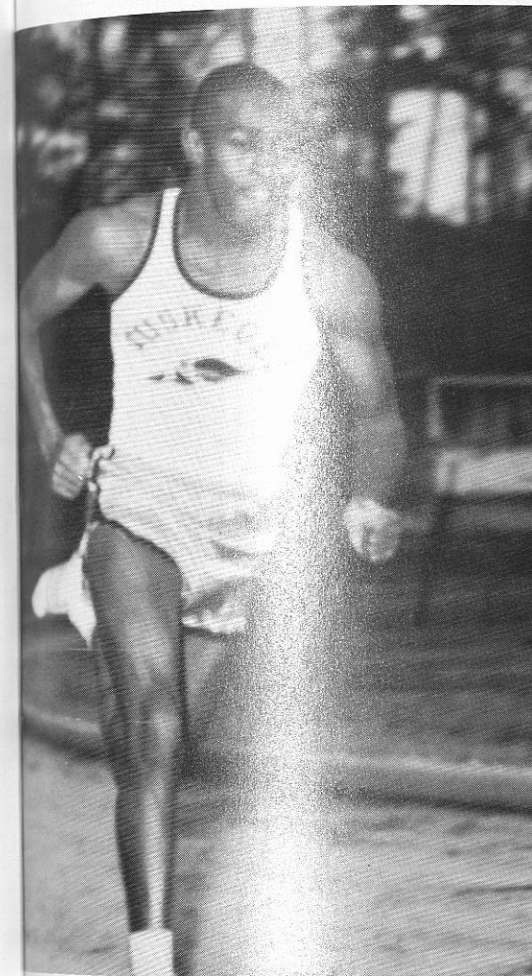

JOHN TREADWELL
Sprinter

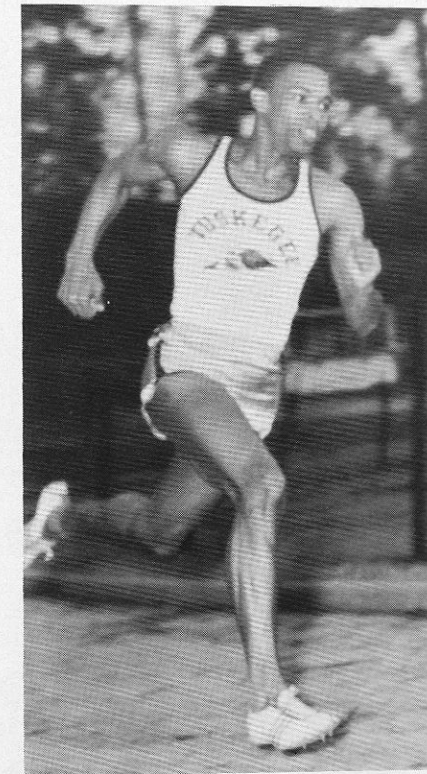

JAMES BROWN
Sprinter

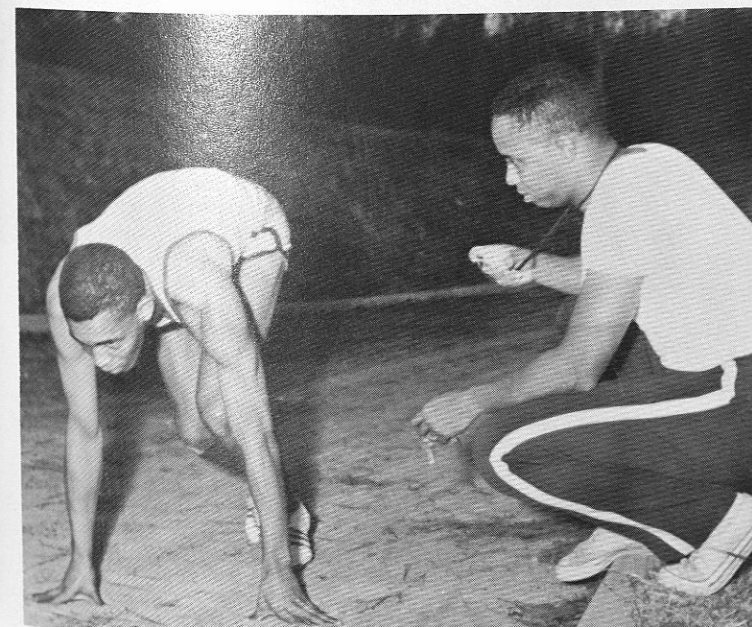

Coach Frank Leftwich prepares to time James Brown on a
440-yd. dash.

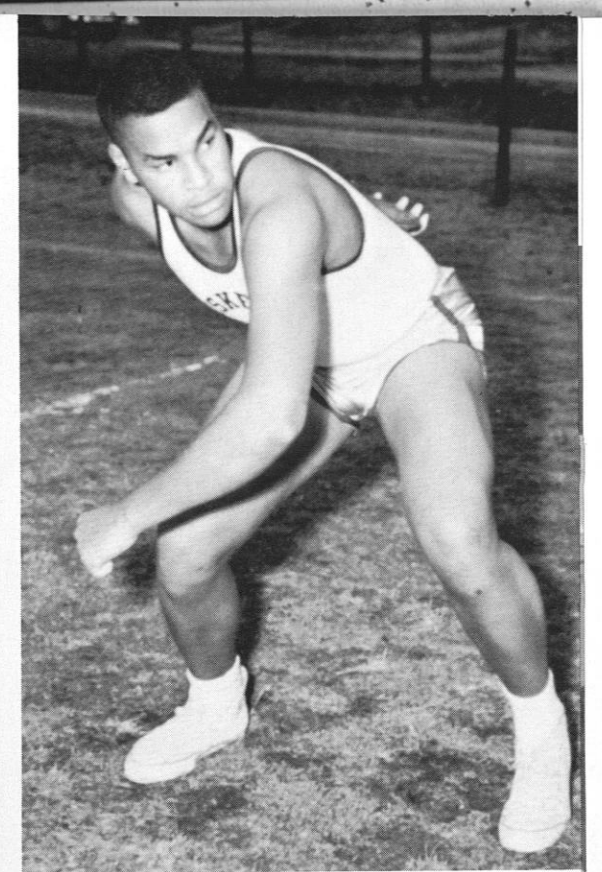

LEON CRENSHAW
Discus



LAWRENCE DUDLEY
Javelin

TENNIS

'62 Results

	We	They
S. C. State	9	0
Fisk	5	2
S. C. State	4	0
SIAC Championship		
Fisk	14	6

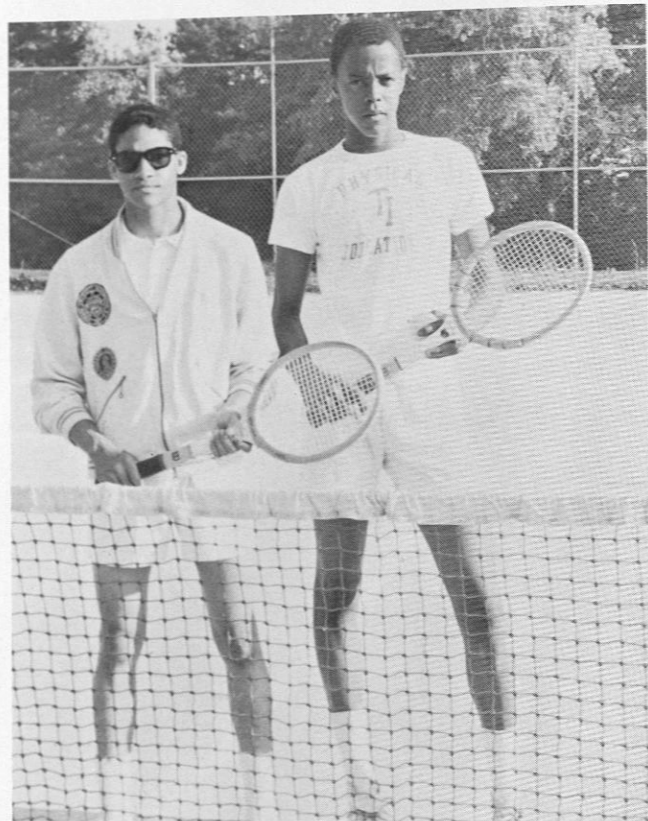

William Sprague (1) won the singles in the 1962 Tuskegee Relays and the team of Sprague and Howard Wise won the doubles.



Dr. Edward L. Jackson
Coach

'62 Roster

William Sprague
Howard Wise
Henry Webb
Roosevelt Lewis
Augustine Ojemen
James Brannon
Hugh Murdock

CROSS-COUNTRY

Roster

- | | |
|-------------------|---------------------------|
| 1. Alfred Kiel | 4. Willie Edward Parmer |
| 2. Jerry Marshall | 5. Robert A. Bennett, Jr. |
| 3. Peter Scott | 6. Arthur Pounds |

Frank Leftwitch, Coach



Left to right: Jerry Marshall, Willie Edward Palmer, Arthur Pounds, Robert Anthony Bennett, Jr., and Peter Scott.

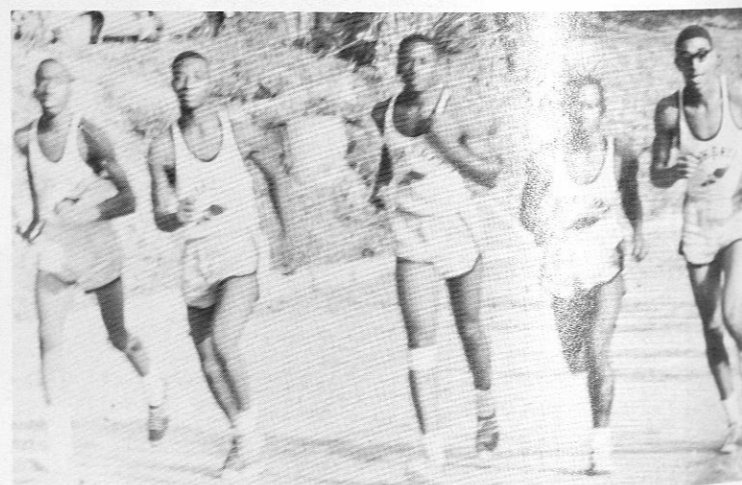

SCORE CARD

Morehouse	22	Morehouse	17
Tuskegee	33	Tuskegee	48
Florida	21	LeMoyne	13
Tuskegee	37	Tuskegee	8

Record—1-3

INTRAMURALS



ARCHERY CLUB
of
Women's Recreation Association

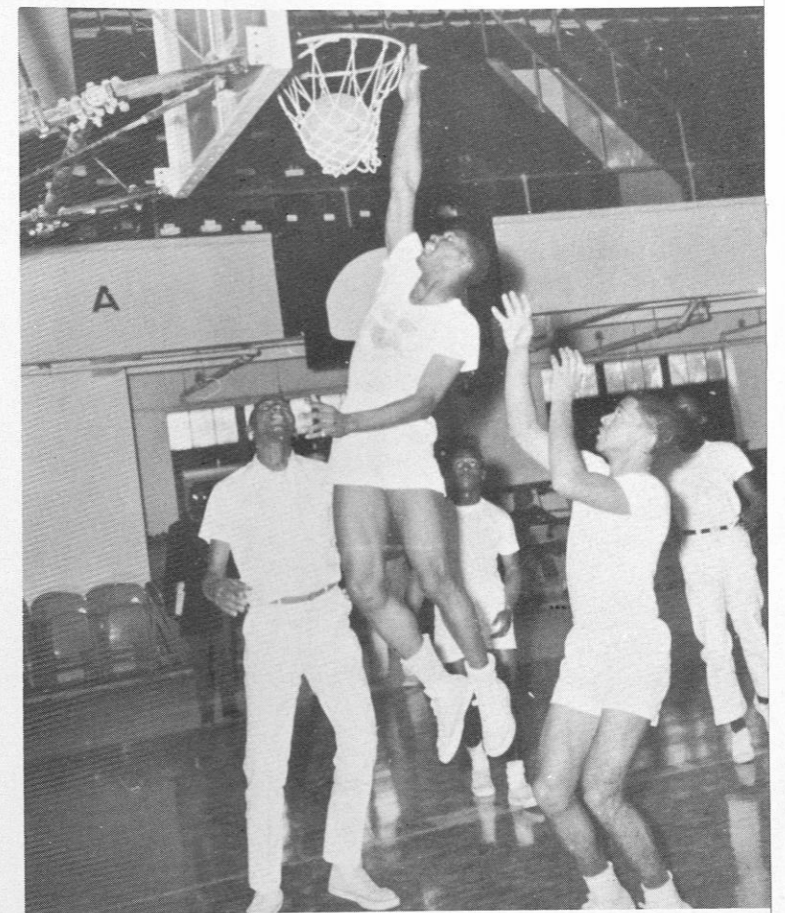

MEN INTRAMURAL BASKETBALL

CHEERING SQUAD



GO TIGERS GO! (Kneeling) Carol Ross, Gwendolyn Patton, (Standing) Harold Foster, Juanita Smith, Deborah Lott, Charles Dean, Theresa Sams (captain), Bernadino Ector and Earl Foreman.



(Standing): Roland Williams, Hodford Brown, Myles Caggins, Cleveland Johnson, Jr., Bruce Cutting, Jessie Barron. (Kneeling) Calvin James, Robert Thomas, Jr., Godfrey Dudley, and Walter Jim Hogan.

ARMY RIFLE TEAM



GREEKS

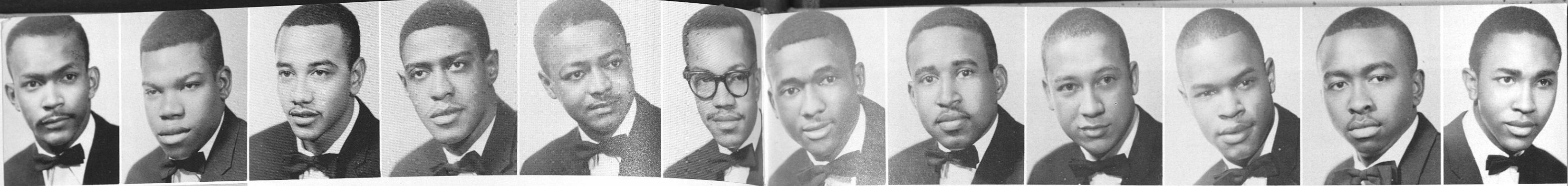

FIRST ROW: Aubrey McAlpin, Luther Bradford, William Watson, Theodis Thompson, Arthur Linton, Richard Williams.

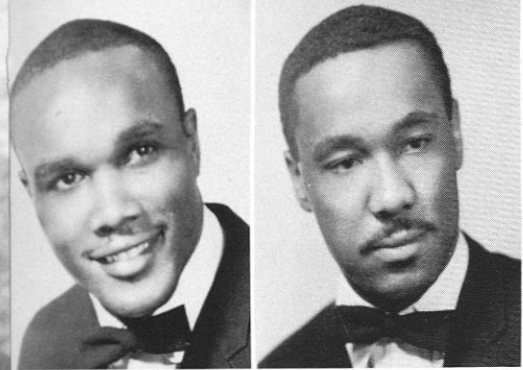

Sam Hurst
Chester Bailey



Garland Wise
Freeman Pollard

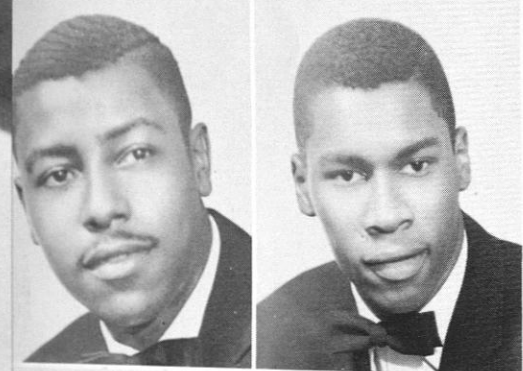

Ronald Fleming
Melvin Ross

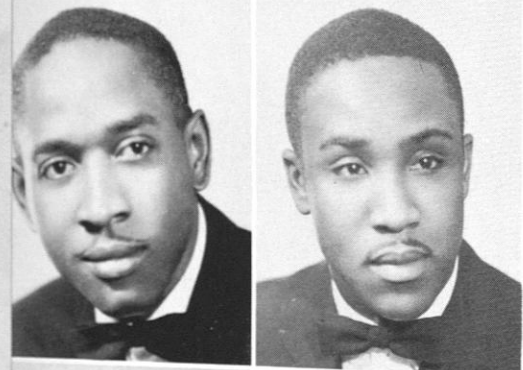

James Coleman
Curtiss Davis

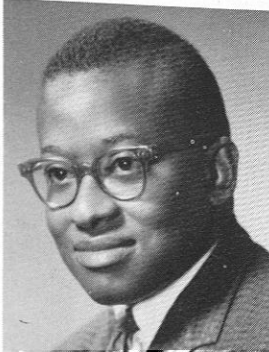
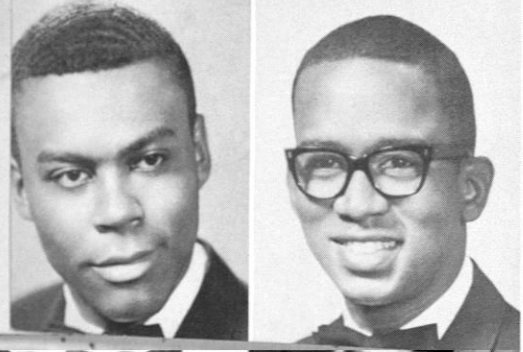

William Carter
Ronald Raines
Daniel Williams—Advisor

Alpha Phi Alpha

Fraternity

Gamma Phi Chapter

OFFICERS

Aubrey McAlpin	President
James Coleman	Vice President
Luther Bradford	Recording Secretary
Wiley Miller	Corresponding Secretary
Thomas Hollaway	Treasurer
Alvin Vinson	Dean of Sphinx
Ronald Fleming	Dean of Pledges
William Carter	Chaplain
Daniel Williams	Advisor
Tim Boddy	Advisor

Alvin Vinson

Craig Dexter

Solomon Banks

Thomas Yeager

Thadeus Williams
Ronald Zanders

Sam Burton

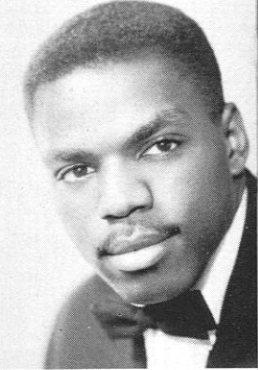

Olin Wilson

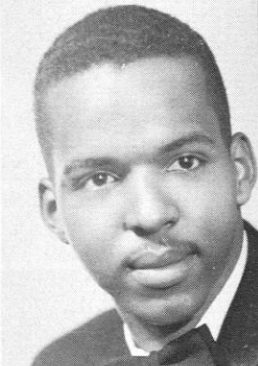

Thomas Hollaway

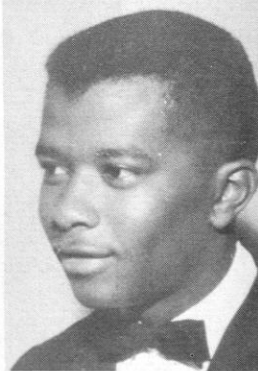

Wiley Miller

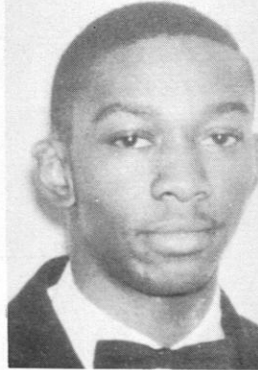

Bruce Cutting

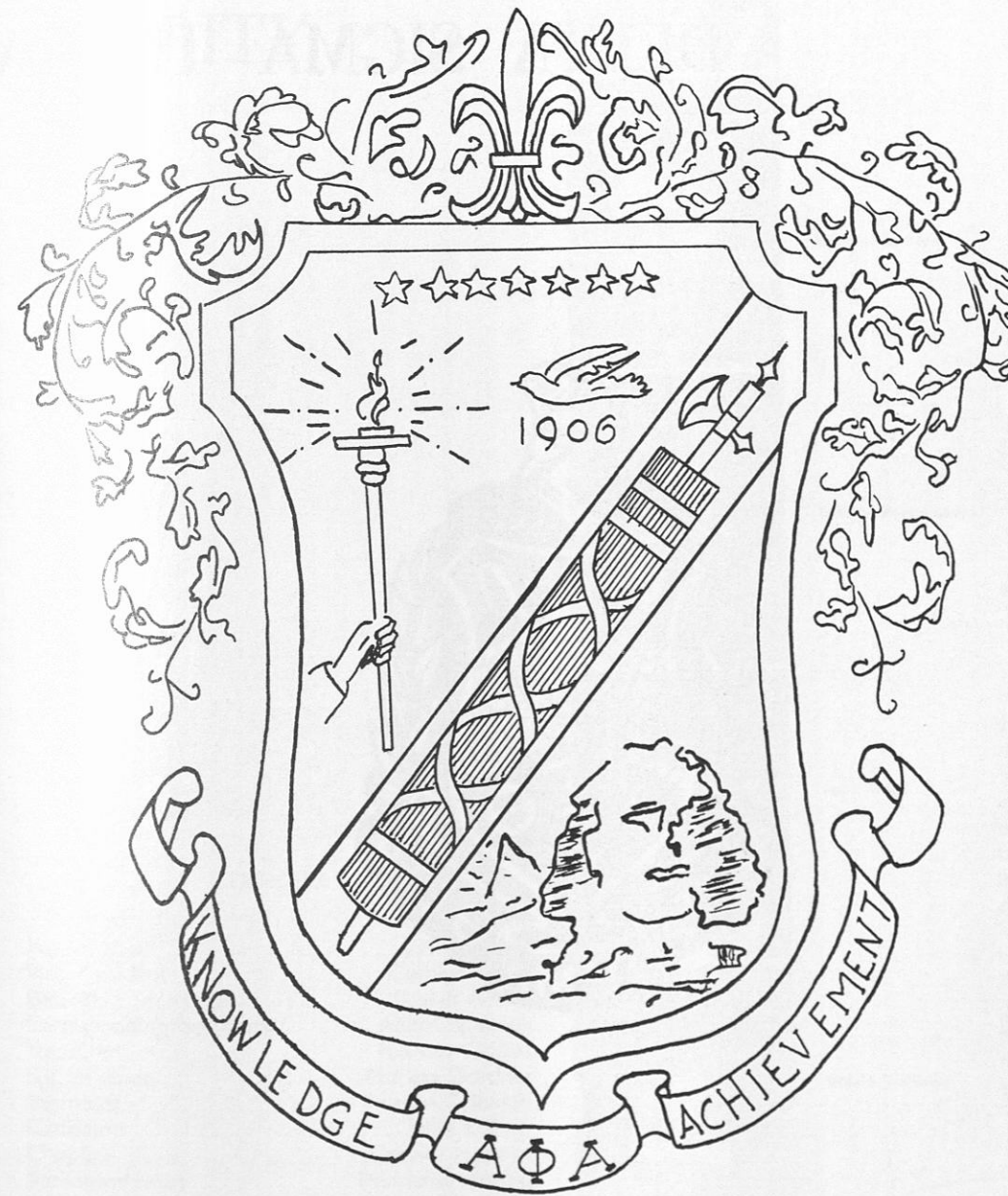
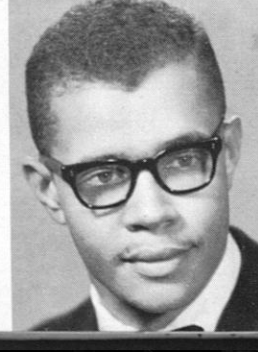

Barbara J. Robinson



Louise Allen



Cecelia Houston



Frances Grimes



Katheryn Stuckey



Betty J. Penn



Elyce McSwain



Betty Hughes



Patricia Gardner



Sciva Adams



Jettie Collins

DELTA SIGMA THETA



Patricia Soloman



Daisy Myrick



Carolyn Rooks



Mary Ella Lee



Anita Patterson



Carlton, Bernice

SORORITY

1963



Henrietta Horton

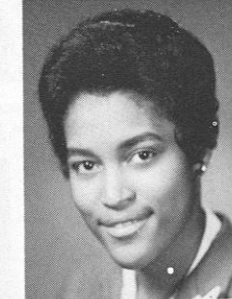

Reuben A. Blye



Evelyn Montgomery



Jean West



Bessie Williams



Mrs. M. Bowden

OFFICERS

- President Betty J. Penn
- Vice President Carolyn Rooks
- Recording Secretary Sciva Adams
- Corresponding Secretary Anita Patterson
- Treasurer Frances Grimes
- Sgt. at Arms Patricia Gardner
- Journalist Patricia Soloman
- Custodian Jettie Collins
- Chaplain Cecelia Houston
- Parliamentarian Henrietta Horton

HISTORY

Delta Sigma Theta Founders visualized in 1913, at Howard University, an organization whose aims would be something more serious than social activity. They longed to see developed a union of college woman based on certain cardinal principles and pledged to uphold lofty ideals. Into a bond of devotion these noble women brought together college women of like potentialities and dedicated to the same ideals and purposes. Such was the beginning of the sorority. In 1930, Delta Sigma Theta was incorporated as a national organization. The record of incorporation is filed in the Congressional Library and in the Office of the Recorder of Deeds in Washington, D. C.

Omega Psi Phi Fraternity

19



Leroy S. King
Basileus

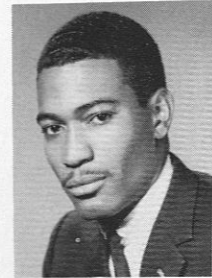

Charlie F. Boykin
Vice Basileus

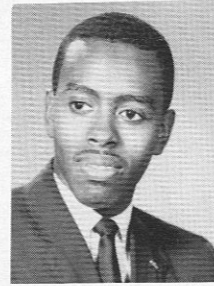

Ed. B. Massey
Keeper of Records
and Seal

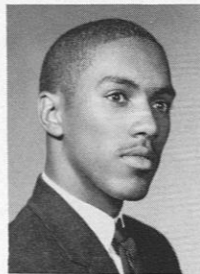

Willie C. Porter
Executive
Secretary

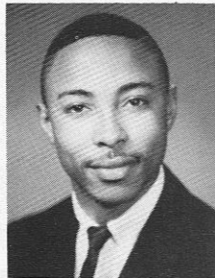

Samuel Craig
Keeper of Finance



Robert Spells
Dean of Pledges

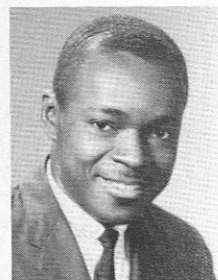

David Wren
Asst. Dean of
Pledges

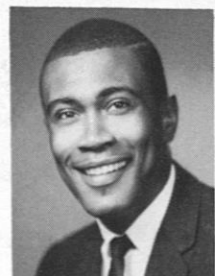

George Taylor
Chaplain

SWEETHEART SONG

Dear Omega Girl we love you
With a love that is divine.
Swear by all the stars above you
That my love would be but thine.

When the moon appears,
Those pleasant memories.
Then I'll have you near,
But not for real.

Dear Omega Girl, we love you.
Sweetheart of Omega, Dear.

63

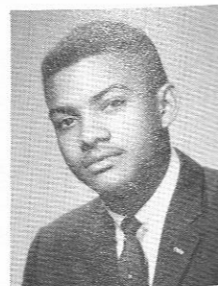

Andrew Cunningham
Reporter

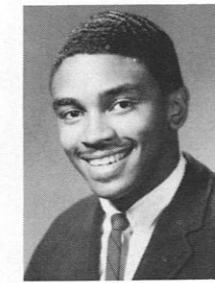
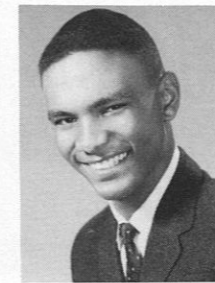
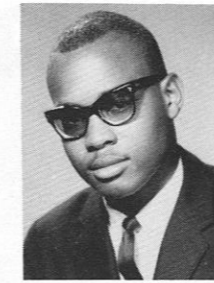

Buford Dennis
Marcus Dasher
Thomas G. Johnson
Russell F. Greaves



John Malone



Theodore Laremont



James Tart
Melvin McCain
Edward A. Phillips



Cleveland H. Edwards

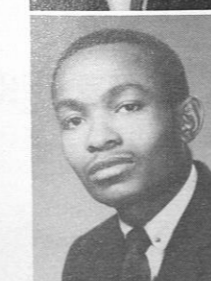

Lawrence E. McCrary



Walter V. Harris
Curtis Bomar
John H. Luke
William R. Draper

Any institution that has existed for more than half a century has made history. The Omega Psi Phi Fraternity has gone beyond that point, and during this time has caused many men to pledge themselves to lives of noblest ideals. The Fraternity is composed of men from all walks of life who have joined their hands, their minds, and their hearts in persistent and heroic efforts to realize these ideals. The noble ideals of the Omega Psi Phi Fraternity are based upon the four Cardinal Principles of the organization. They are: Manhood, Scholarship, Perseverance and Uplift.

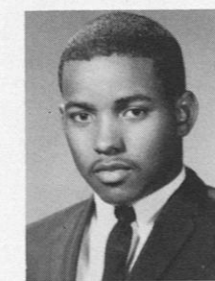
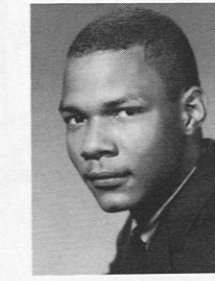
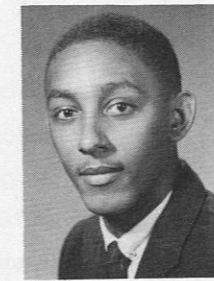



Hodge

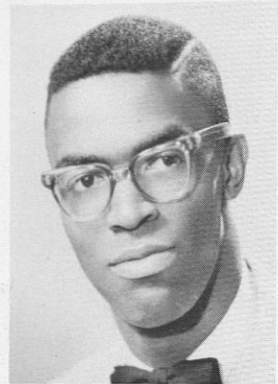

Jackson

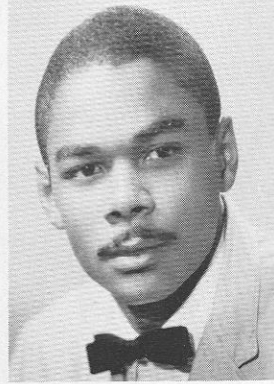

Webb

KAPPA'S



Stokes

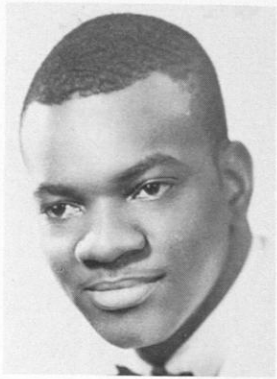

Mindingall

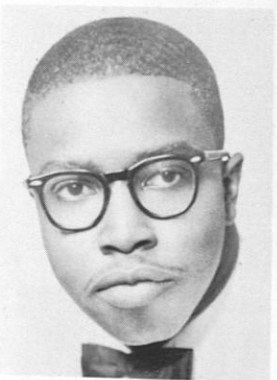

Allen

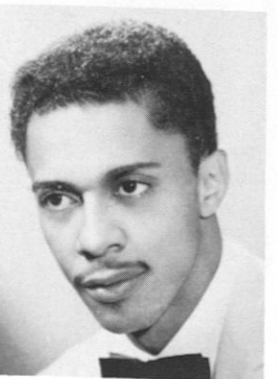

Byrd

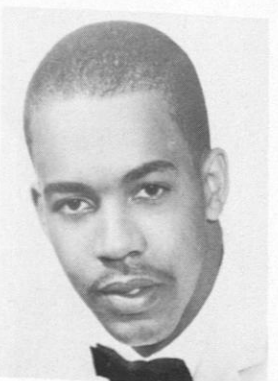

Clausell

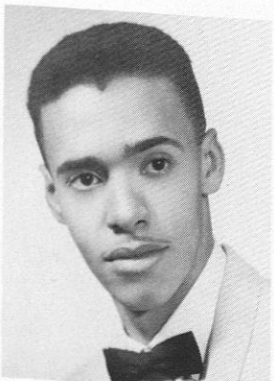

Clopton

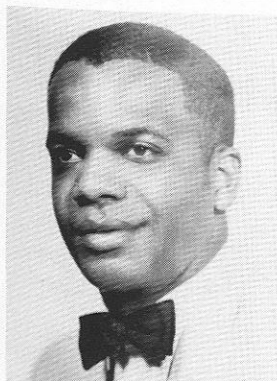

Douglas

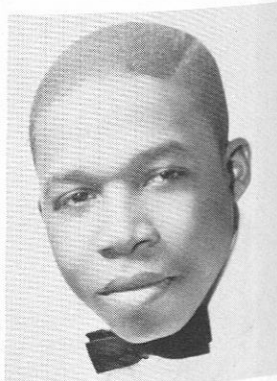

Encas

KAPPA ALPHA PSI

OFFICERS

- Polemarch Richard H. Webb
- Vice Polemarch Larry C. Jackson
- Keeper of Records and Exchequer Ernest Hodge
- Pledge Dean Frederick Stokes
- Strategus Peter Mindingall
- Advisor Dr. Eugene W. Adams

THE BEST FRAT

KORNER

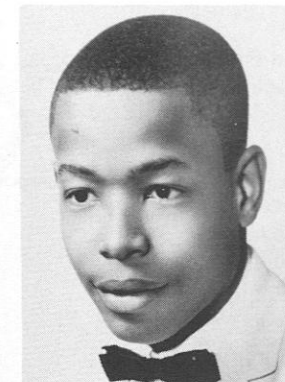

Nichols

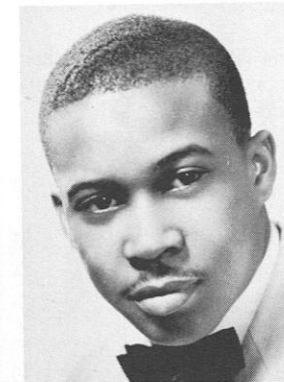

Payne

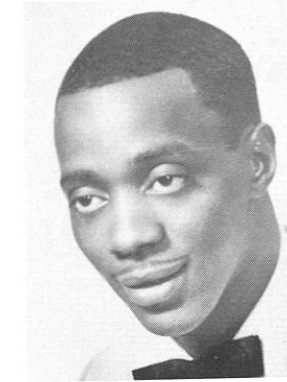

Taylor

FRATERNITY

GAMMA EPSILON CHAPTER

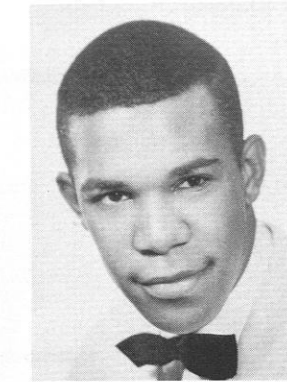
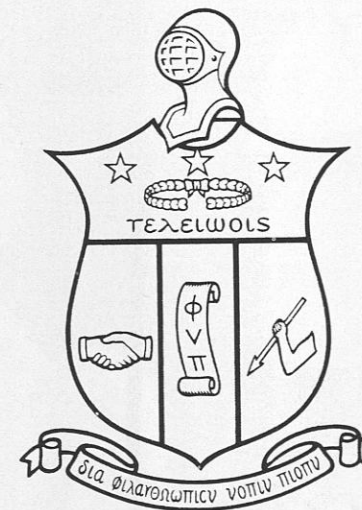

Watson

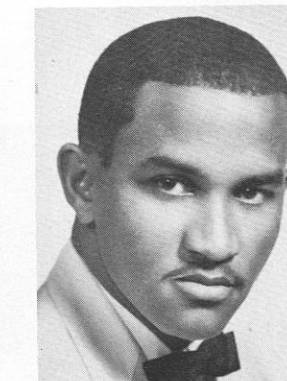

White

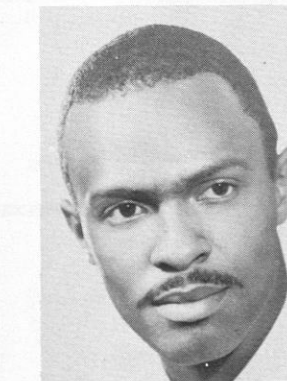

Young

"Kappa Alpha Psi Fraternity was founded January 5, 1911, at Indiana University, Bloomington, Indiana, to sow among America's college men the seed of a fraternal tree whose fruit is available to, and now everywhere enjoyed by college youth—regardless of their color, religion or national origin.

"The objectives of Kappa Alpha Psi are to unite college men of culture, patriotism and honor in a bond of fraternity; to encourage honorable achievement in every field of human endeavor, to promote the spiritual, social, intellectual and moral welfare of members; to assist the aims and purposes of colleges and universities, and to inspire service in public interest."

IN THE LAND

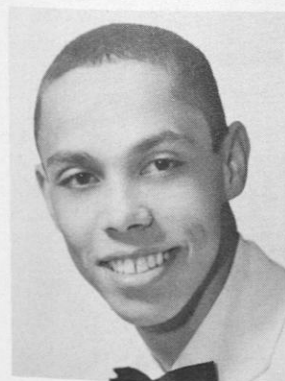

England

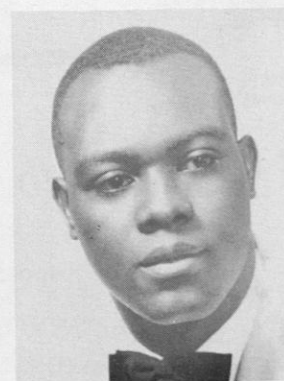

Ferguson



Horne



Johnson



Jones

The Beta Kappa Chapter of the Phi Beta Sigma Fraternity, Inc., strives to uphold the ideals of "Sigma," thus by encouraging "Brotherhood," "Scholarship," and "Service" to humanity.

Alfred Washington

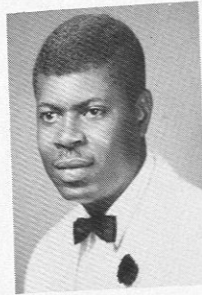

James Pringle

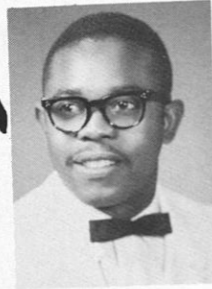

Frank Remaker



David Toliver

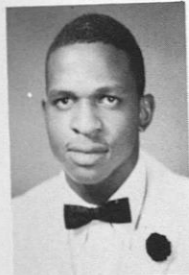

Aldene Chambles

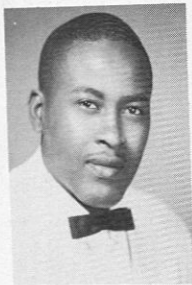

Louis Burgman

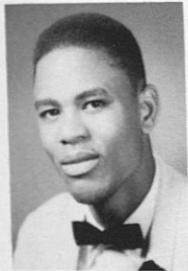

Connie Manning



Burtis Roberson

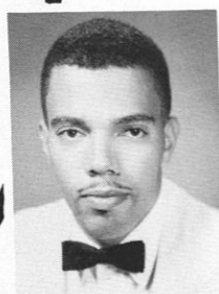

Jay R. Street

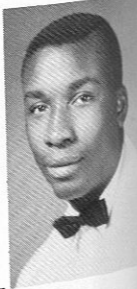

Edward Woods



Guy Trammell

"Culture for Service"

President Alfred Washington
 Vice-President Aldene Chambles
 Secretary George Hudson

and "Service to Humanity"

Treasurer Edward Woods
 Dean of Pledges David Toliver
 Advisor Guy R. Trammell

ΦΒΣ



Come along



Yes!



Service anyone?



"It takes this too"

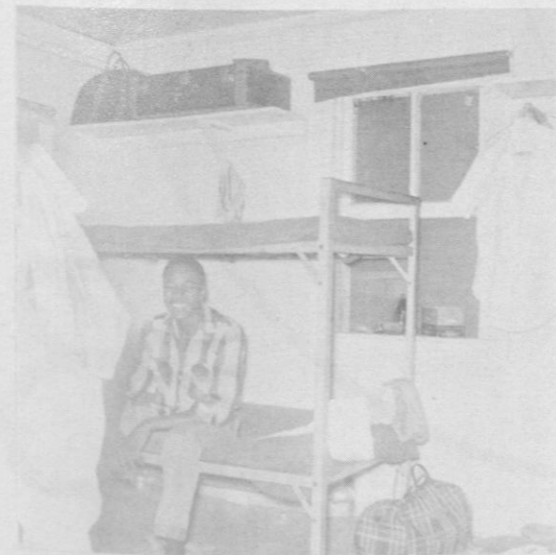

Smiley

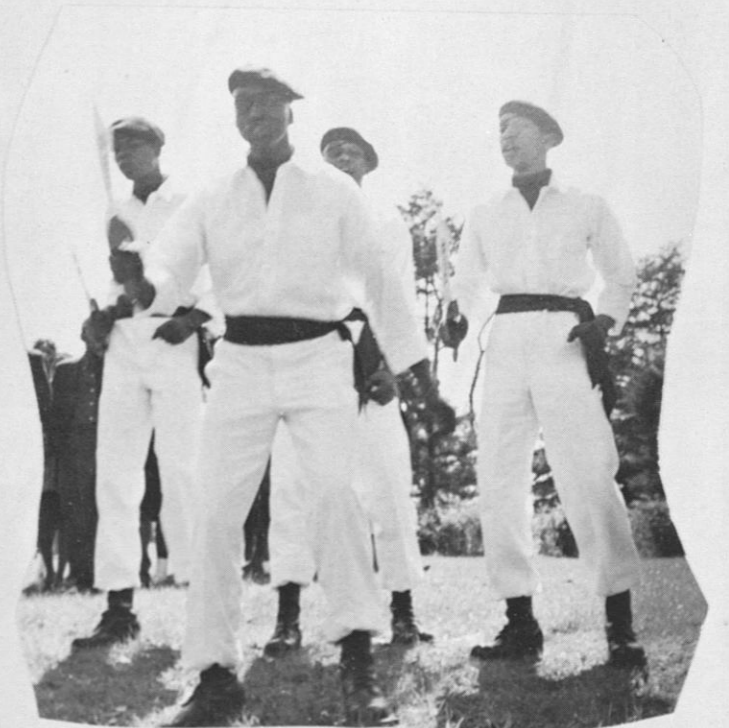

Whatcha gonna do?

Theta Beta Chapter

Zeta Phi Beta Sorority, Inc.

Z



Irma J. Allen Basilus



Mamie Bunch



Mrs. Lessie Duckworth, Advisor



Ollis N. Lee Tamius



Mary Blackburn



Dorothy McCadory



Laura Hughes



Retia Scott Anti-Basileus

SCHOLARSHIP
FINER WOMENHOOD

SISTERHOOD
SERVICE

B

CHI ETA PHI



Claudell Crum



Evelyn Ellington



Barbara Fields



Juanita Henderson



Amanda German



Frazier Howell



Frankie Kegler



Shirley Lewis



Jackie Montgomery



Frankie Hutchins



Doris Ballard



Margaret Norman



Evelyn Sanders



Beverly Bassie
Basileus



Barbara Crawford
Anti-Basileus



Barbara Harper
Grammateus



Annethea Hughes
Epistoleus



Eula Perry
"Miss AKA"

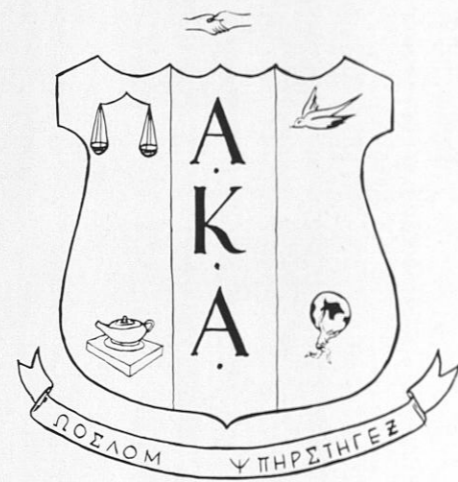

Alpha Kappa Alpha

Tamiouchos

Philackter



Eva Baker



Bettye Harris



Betty Gordon



Patricia Woods

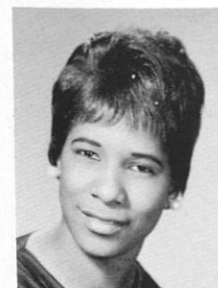

Geneva Neely



Wylvette Anderson



Katia Gilliam



Carolyn Dunn



Sandra Russell



Pamela Barksdale



Doshia Daniels



GODDESS OF AKA
"BUT NOW WE ARE AKA'S"



Scrollers of KAΨ
"But Not For Always"

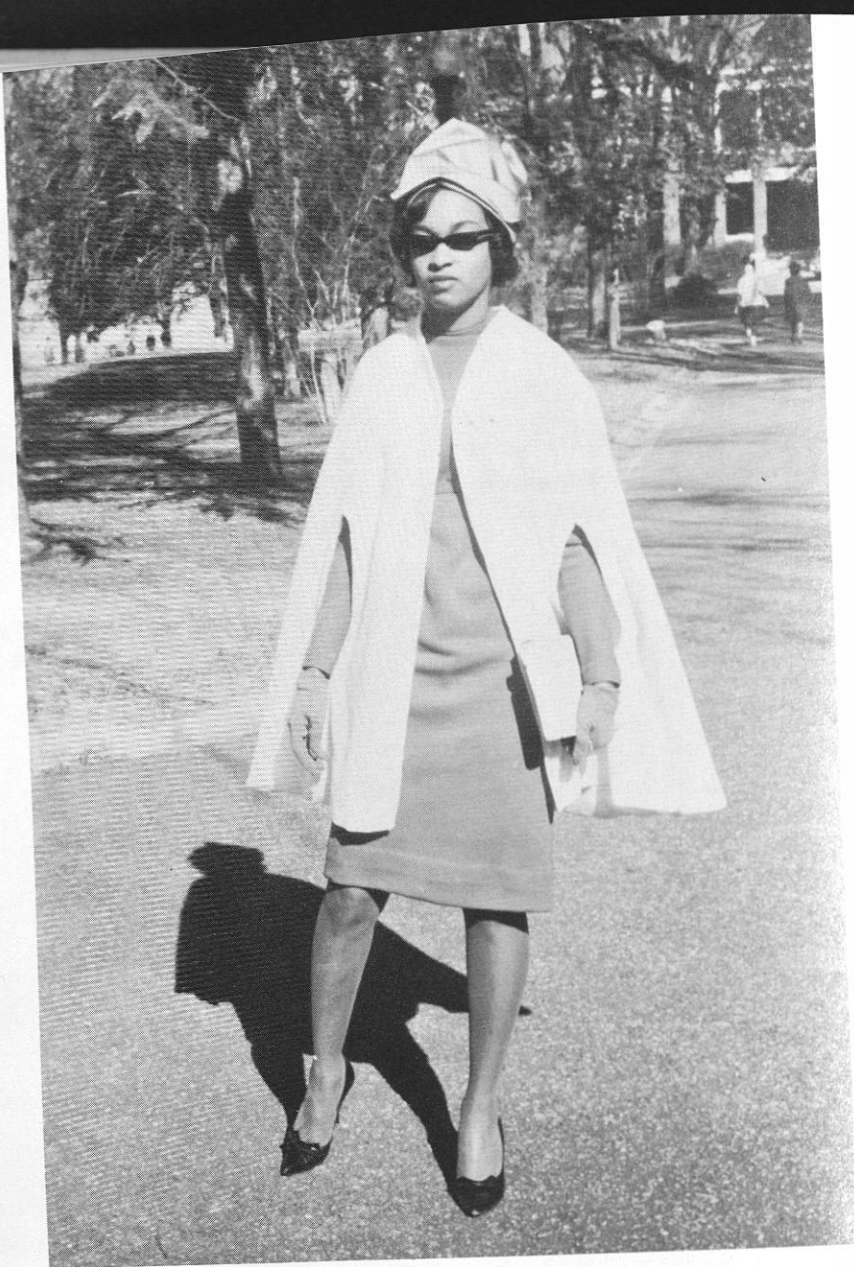

The Sweet Little Lamb of ZΦB



Pigs of AΦA "But Not Today"



Ducks of ΔΣΘ but that's all right. We will be brothers to the Ω's one day.



Dogs of ΩΥΦ "But not for real"



ANGEL FLIGHT

Members: Dorothe Bankhead, Grace Dockery, Barbara Franklin and Bernice Douglas. (2nd row): Hattie Harrell, Delores Warren, Patricia Smith, Joyce Adams, Carolyn Allen, Faith Williams, Carolyn Kemper, Patricia Holly, Carole Brown, Veronica Giles, Barbara Perry and Carol Ross. Not pictured: Mae Lois Jones.

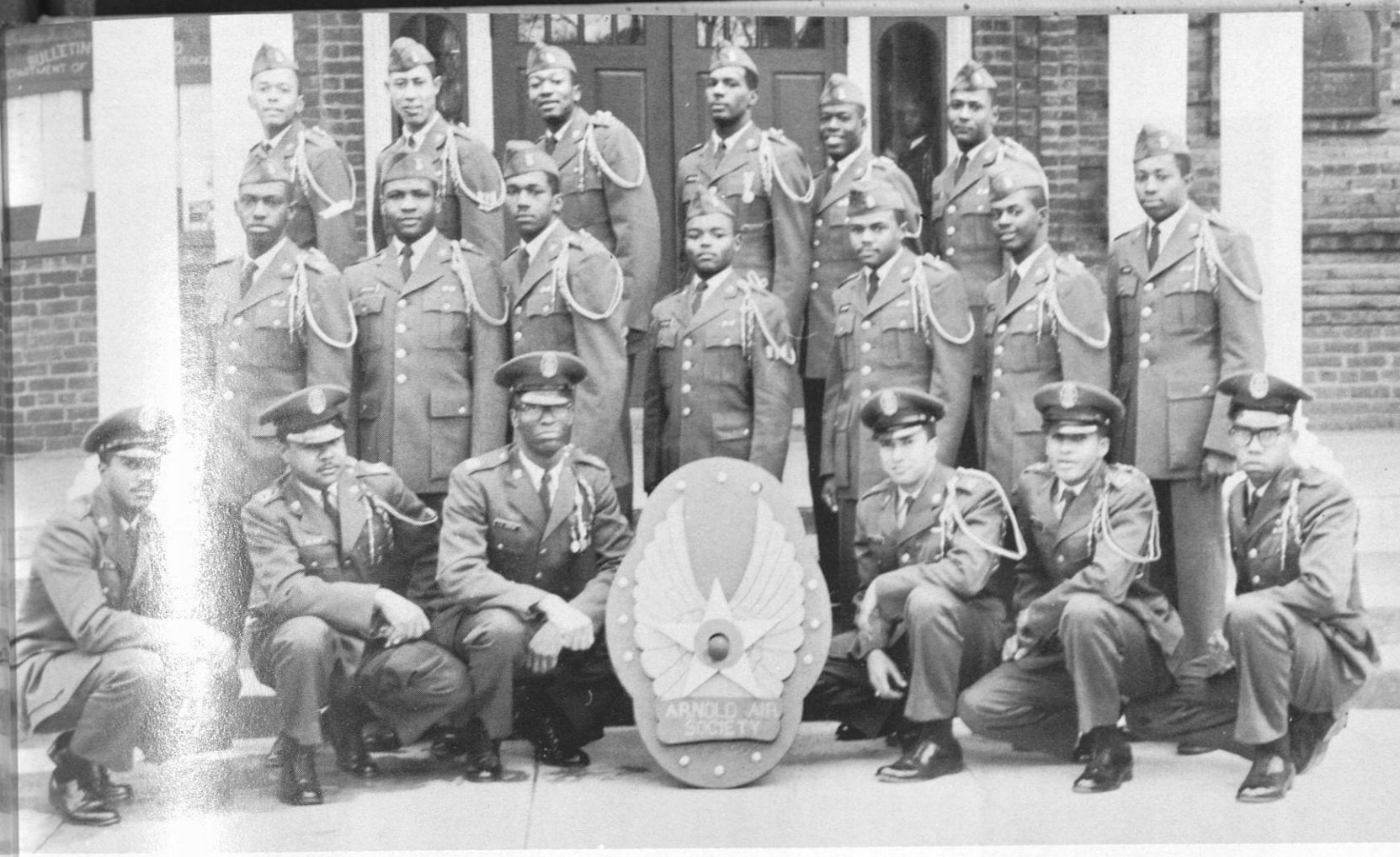

ARNOLD AIR SOCIETY

Members: Edison Horne, Harold Kerr, Larry Jackson, John Anderson, Eric Boykin, Willie Delaney, (2nd row): Joseph Parker, George Stovall, Willie Fields, Earnest Eubanks, Clarence Benham, Paul Nicks, Tarlee Brown, (3rd row): Richard Trent, Fred Oates, Bobby Perry, Aaron Johnson, James Pelt, and Robert Western. Not Pictured: Warthow Avery, Samuel Burton, Harold Carson, Thomas Holloway, Addys Lamb, and Richard Toliver.

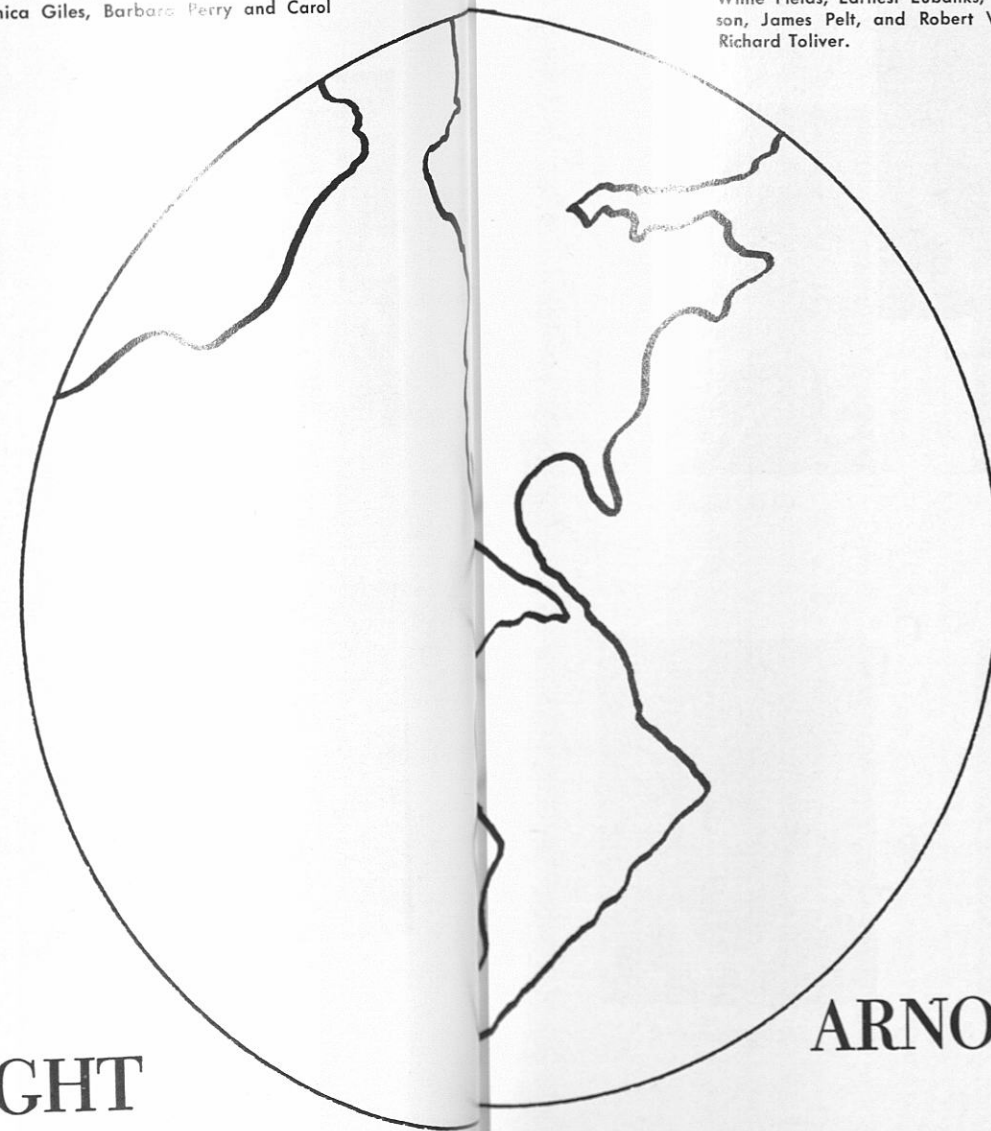

Advisor
Capt. J. T. Boddie, Jr.

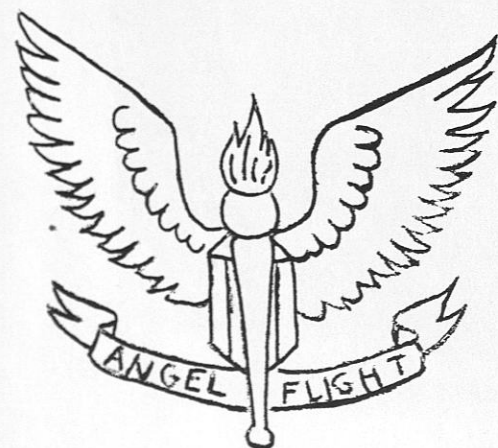

ANGEL FLIGHT

ARNOLD AIR SOCIETY



Terry Brantley



Raymond Dohard

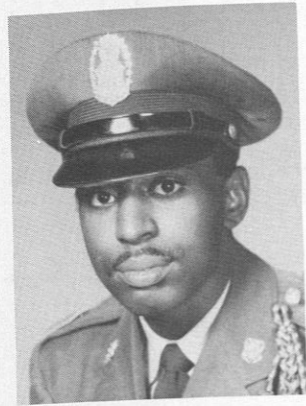

Henry Gaston



Clifford McNair

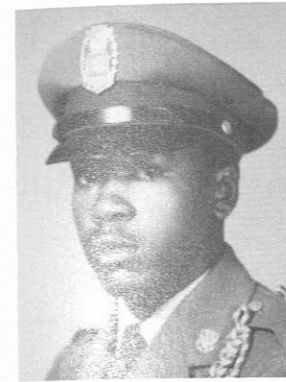

Carl Fitts



Walter Watts



Walden Woods

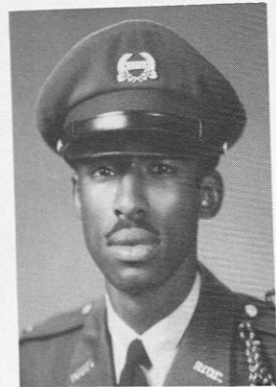

Mack Gaston



Charles Bonaparte



Kenneth Whitehead

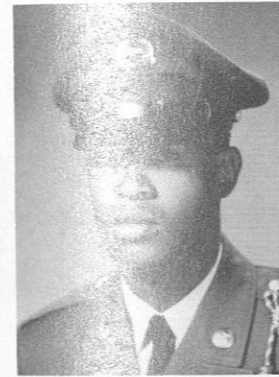

David Brown

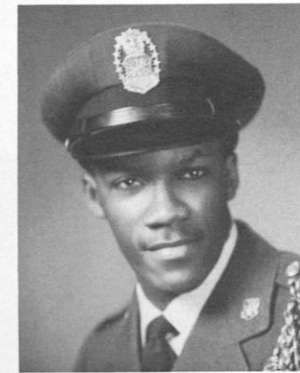

John Phillips



Ronald Cherry

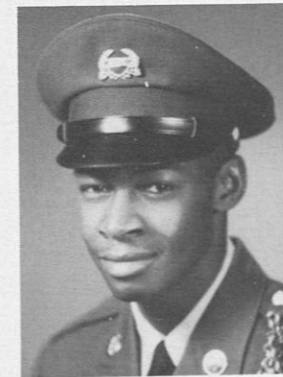

Billy Benham



Joseph Anthony



John Hicks

NOT PICTURED

Donald Madden

COMPANY
P-4



Samuel Wilder



Lorenza Conner



Robert Long

BETA KAPPA CHI

Scientific Honor Society



SEATED: R. Byrd, I. Hunter-Pres., J. Montgomery-Secy., J. Anderson, Mrs. N. Gaillard. STANDING: Dr. C. Mason, Dr. G. Cooper, Dr. C. Smith, Mr. R. Ragland, A. McAlpin, C. Jean-Pois, C. Peterson, T. Peace, P. McKenzie, C. Padmore, J. Robinson, A. Johnson, W. Jones.

AKA AΦA ZΦB
 ΔΣΘ ΚΑΨ ΦΒΣ ΩΨΦ



INTERFRATERNAL COUNCIL

SEATED: Willie Porter, Irma Allen, Doshia Daniels, Ollis Lee, Edward Woods, Scieva Adams, Jacqueline Montgomery, Bessie Williams, David Wren. STANDING: George Hudson, Aldene Chambles, Edison Horne, Mrs. Norma Gaillard, (Advisor), Frederick Stokes, Craig Dexter, and Alvin Vinson.



QUEENS



MISS TUSKEGEE AND ATTENDANTS
Evelyn Montgomery, Lillie Watson,
Bobbie Stevenson



MISS TUSKEGEE
Lillie Watson



MISS TUSKEANA
Ernestine Brown



MISS OMEGA
Scenia Adams



MISS KAPPA
Augustine Magby



MISS ALPHA
Doshia Daniels

awkins



MISS SIGMA
Grace Dockery



MISS PERSHING RIFLE
Yvonne Summerville



MISS ARNOLD AIR SOCIETY
Dorothy Bankhead



MISS DELTA
Evelyn Montgomery



MISS FRESHMAN
Mary Black



MISS ZETA
Irma Allen



MISS JUNIOR
Eva Baker



MISS SOPHOMORE
Wanda Springs



MISS A.K.A.
Eula Perry



MISS U.M.C.
Ann Anthony



S.A.W.S.
Wyve Anderson



MISS Y.W.C.A.
Sarah McCord

awkins



MISS B.S.U.
Juanita Adam



MISS U.S.C.O.
Mary McQueen

Hawkins



MISS LITTLE THEATER
Gwendolyn Harris



MISS CHOIR
Marilyn Isabel



MISS BIOLOGY
Paulette Styles



MISS BAND
Loretta Reynolds



ORGANIZATIONS



A LETTER FROM THE EDITOR

TUSKEANA '63
TUSKEGEE INSTITUTE
Tuskegee Institute, Alabama
May 20, 1963

Dear Students:

It gives me an immeasurable degree of satisfaction to know that the 1963 Tuskeana is at last in your hands. I hope that this pictorial annual portrays to an ultimate degree of perfection, the story of the past school year's activities here at Tuskegee Institute. But even more, I sincerely hope that this book will help you to recall your memorable college days... the friends, activities, study, and most of all, your reward for concentrated efforts in preparing for your life's endeavors.

To the members of the Class of 1963, may you keep this book not only as a pictorial record, but as a memoir and part of the vast and growing spirit of this our Alma Mater.

Publishing a yearbook on time is a gigantic job--a job which can only be done with the aid of a capable staff. It is because of the help and cooperation of this year's staff that the book was able to come off the press on time and in such perfect order. I say "thank you" to the Tuskeana staff. Your support was wholehearted and your constant endeavors indispensable. I extend a special acknowledgment to those members of the staff who worked so tirelessly and diligently to make this publication a reality.

Yours truly,

Charlie H. Boykins, Jr.
Charlie H. Boykins, Jr.
Editor-in-Chief

CFB:chj



The Editor and his Secretary Gwendolyn Kirby

TUSKEANA STAFF FOR 1962-1963



Secretaries

Class Editors





Business is going on with the Business Manager and his Assistant and Secretary.



The Business Manager and Advertising Manager

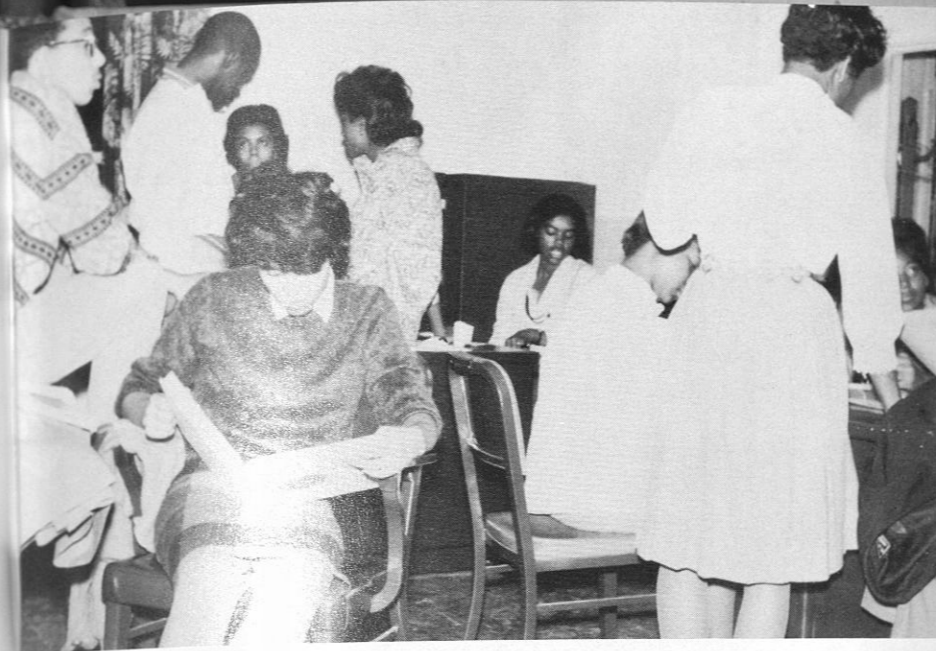

THE CAMPUS DIGEST



The Brain

Editor-in-Chief Freeman T. Pollard
 Advisor Carole Simpson
 Executive Staff Anita Morton,

Feature Editor
 Johnny Matthews
 Cartoonist
 George Cooper
 Asst. News Editor
 Willie Burnett
 Business Manager
 Barbara Terry
 Copy Editor

Sports Staff James McJunkins, Sports Editor
 Olaf McJunkins, Jr., Charles Kimbrough

News Reporters Mary A. Smith, Lee Watts, Edsel Daniels, Louise Phillips, Barbara Terrell, Louis Hawkins,
 Solomon Banks, Allison Owens, Patricia Solomon

Feature Staff Marion Judkins, Emma Moody, William Foster, Edward Barnes, Viola Meritte, Dasha
 Daniels

Business Staff Willie Burnett, Stanley DeVeaux

Typists Lippy Carson, Norma Hammars, Loretta Reynolds, Gloria Jones.

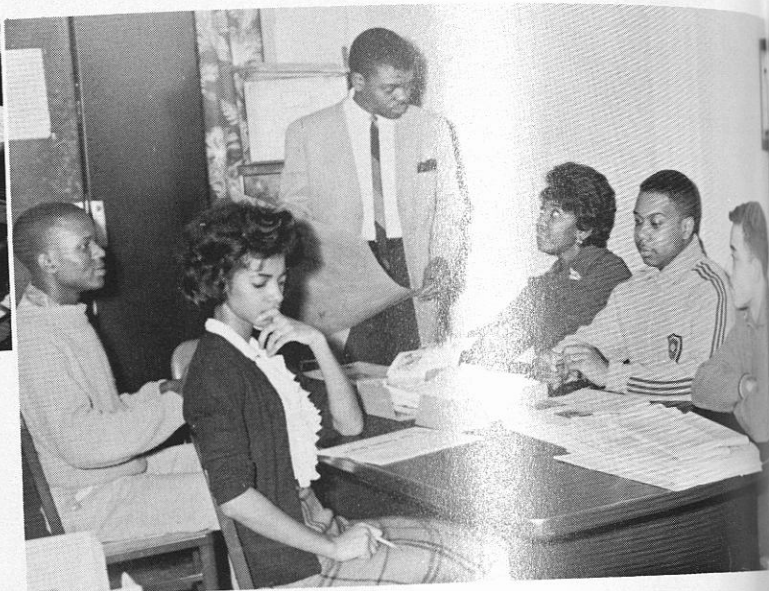

The Brain Trusts

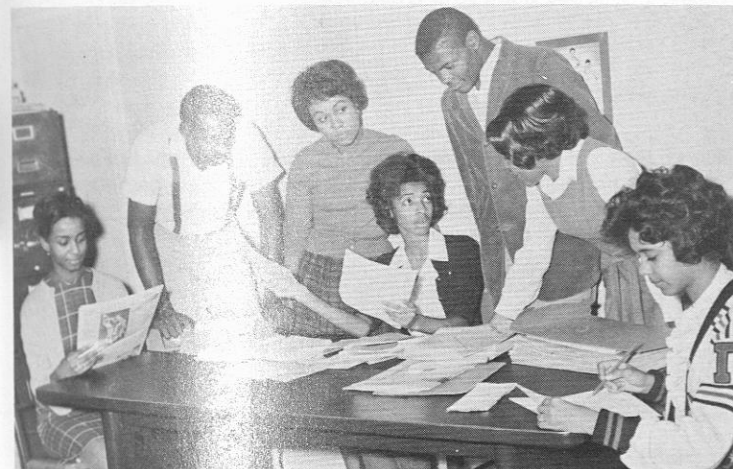

The Super Snoopers



The Book Jugglers



The Hunt 'n Peckers



This Is Us



The Snoopers

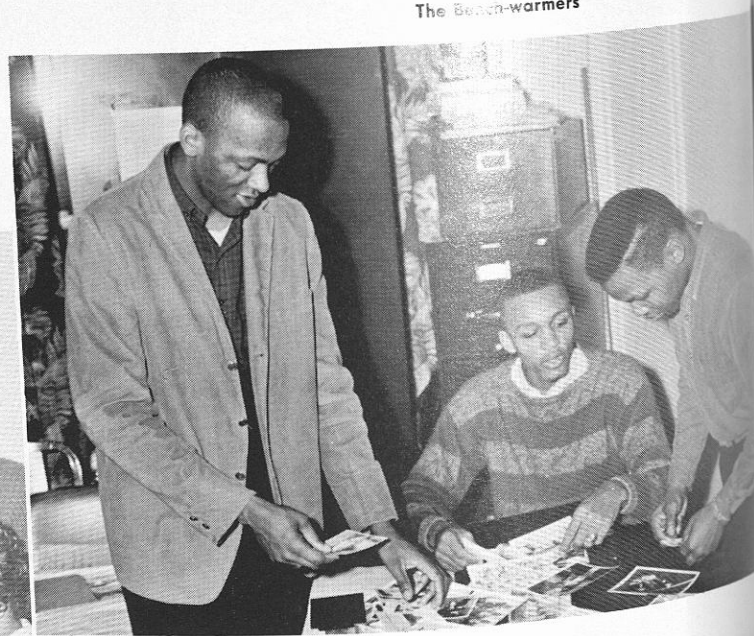

The Bench-warmers



The Concert Band

INSTRUMENTAL MUSIC AT TUSKEGEE



Lucius R. Wyatt,
Director of Bands

The Department of Music of the Division of Humanities maintains the following instrumental performing organizations for students interested in wind and percussion instruments: the concert band, the Marching "Crimson Pipers," the "Continental" Jazz Orchestra, and the chapel ensemble.

Repertoire of the Concert Band—1962-1963 Concert Seasons (partial listing)
 Bach—Fantasia in G Major; Haydn—Orlando Palandrino Overture; Schubert—First Movement, Unfinished Symphony; Wagner—Introduction to Act III of Lohengrin; Williams—Symphonic Suite; Mozart—Overture to the Marriage of Figaro; Dvorak—Finale from the New World Symphony; Wagner—Rienzi Overture; Work—Driftwood Patterns; and Lecuona—Bolero Espanol.

Half-Time Presentations by the Marching "Crimson Pipers" "Twentieth Century Favorites," "Music from the West Indies," "Music for Moderns," and "Cavalcade of Great American Songs."

The Chapel Ensemble

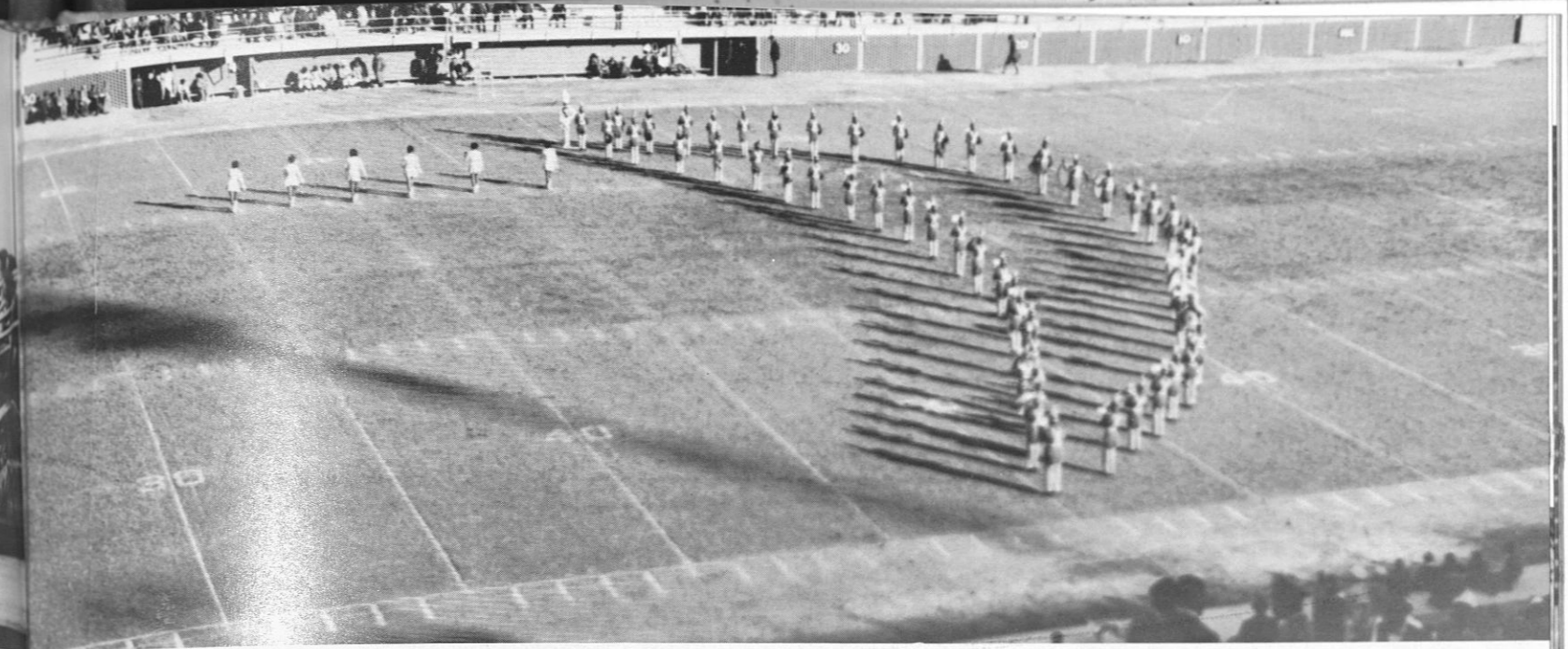

The Marching "Crimson Pipers" in "Moon" Formation—Cramton Bowl, Montgomery.

BAND OFFICERS

- Thomas Waller, President; Equipment Manager; Section Leader, French Horns and Baritones
- Benford McClelland, Drum Major
- Doretha Wilder, Secretary
- William Nelson, Student Conductor; Section Leader, Basses
- Cleotis Brown, Librarian
- Frank Smith, Assistant Equipment Manager
- Joseph Wigfall, Section Leader, Clarinets
- Ulysses Burnette, Section Leader, Saxophones
- Eva Baker, Section Leader, Flutes and Piccolo
- Rudolph Lindsey, Section Leader, Trombones
- Fred Oates, Section Leader, Trumpets
- Treadwell Campbell, Section Leader, Baritones (Concert Band)
- Paul Carney, Section Leader, Percussion (Marching Band)
- Matthew McNeal, Section Leader, Percussion (Concert Band); Officer-in-Charge, R.O.T.C. Band
- Loretta Reynolds, Miss "Crimson Piper"
- Leon Smith, Chaplain

The Percussion Section—Winner of the "Best Section Award"—1962 Marching Band Season



Formation "Guitar" from the "Music from the West Indies" Presentation Memorial Stadium, Columbus, Georgia.



AFRICAN STUDENTS UNION OF
TUSKEGEE INSTITUTE . . .



TUSKEGEE INSTITUTE CHOIR

TUSKEGEE INSTITUTE CHAPEL USHERS





FOREIGN STUDENTS



NEWMAN CLUB

FOOD ADMINISTRATION CLUB



Front Row, Seated: Irma J. Allen, Grace Berry, Martha A. Williams, and Kathleen Edward. Second Row, Seated: Rosemary Moore, Fannie McGooson, Charlotte Gilmore, Marva Rosier, Katie Gilliam and Delore Wililams. Standing: Minnie Payne, Joyce McDaniel, Cynthia Mallory, Leroy S. King, Nealy Page, Dinah Blakey and Gorla Stewart.

OFFICERS

- Leroy S. King President
- Charles Monnagon Vice-President
- Irma J. Allen Recording Secretary
- Kathleen Edward Corresponding Secretary
- Grace Berry Treasurer

HOME ECONOMICS CLUB



OFFICERS

- Retia D. Scott President
- Vivian Yarbough Vice-President
- Florida Gee Secretary
- Mrs. Bennie M. Rankins Advisor
- Myrtle Mann Miss Home Economics and Food Administration

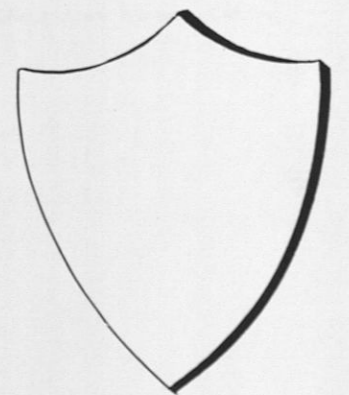

PRE-ALUMNI CLUB



OFFICERS

- President ALMA SENIORS
- Vice-President ROBERT TRASHER
- Secretary LOIS ARNOLD
- Chaplain WAYNETTA GRANT
- Treasurer MAMIE McCORD
- Parliamentarian WILLIE BURNETT
- Reporter LORETTA JORMAN, BRENDA BROWN

COLLEGE UNION BOARD



Standing: Solomon Banks, Forida Ingram, Craig Dexter, James Cameron. Sitting Willie Joe White, Shirley Pollard, Annie Wortham, Carolyn Rooks, Patricia Smith, Lawrence Gary.

TECHNICAL ARTS CLUB



Sitting: Willie Nicks, Corresponding Secretary; William Jerkins, Business manager; Joseph Cook, Treasurer; Grady S. Canada, President; John H. Sparks, Secretary; B. Z. Jarkowski, Advisor. Standing: John V. Anderson, Vice-President; William D. Lee, Roosevelt Mosley, Raymond Cook, Robert Franklin, Wesley Russell, Melvin G. Ross, Taft Thompson, Robert L. Avery, Harold Harris, Zeora Hercey, Clarence Gardner.



TUSKEGEE INSTITUTE ENGINEERING SOCIETY

Advisor
J. N. HARRIS

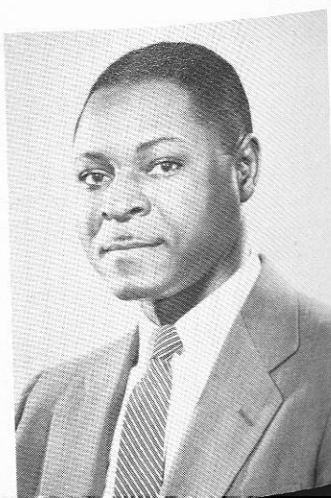

VOLUNTEER FIRE SQUAD

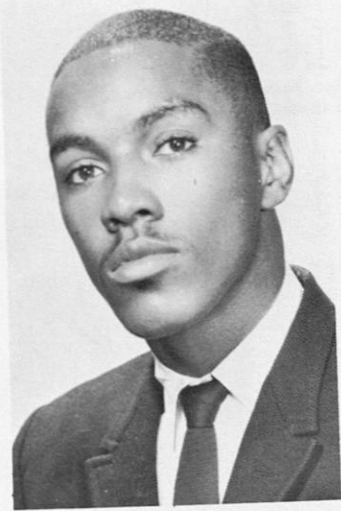

WILLIE C. PORTER
Chief



SILAS R. KENNEDY
Advisor

The Tuskegee Institute Volunteer Fire Squad is an organization consisting of men students who have volunteered to render their services for the protection of equipment, lives, and property. Under the supervision of Chief Guard Silas R. Kennedy these men are trained in the use of fire equipment and the close scrutiny of fire hazards.



Kneeling: T. Johnson, C. Burns, W. Hogan. Standing: W. Saulters, C. Johnson, C. Richardson, P. Nelson, H. Cranford, E. Prichett, J. Hogan.



LITTLE
THEATER
DRAMA
WE
HAVE
IT



Y
M
C
A
&
Y
W
C
A





U. Tift



J. Harris
Technical
Consultant

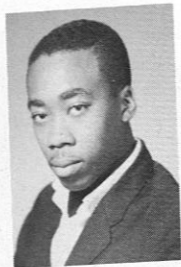

W. Cannon
President

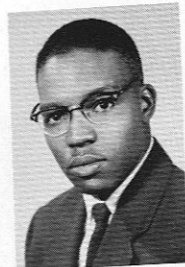

G. Smith
Advisor

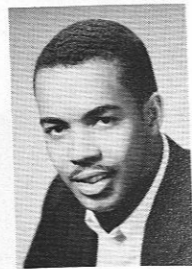

E. Clausell

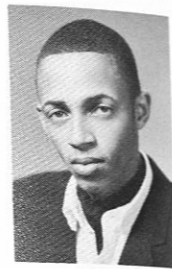

D. McDaniel



D. Toliver

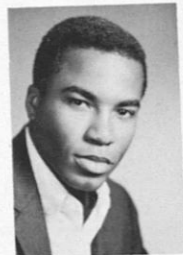

S. Jordan, Jr.



D. Wooten



W. Snipes



R. Bryant

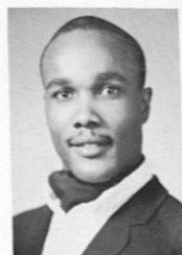

S. Hurst
V. President

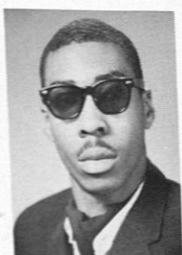

W. Stephens
Secretary

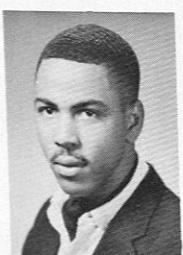

C. Richardson
Treasurer

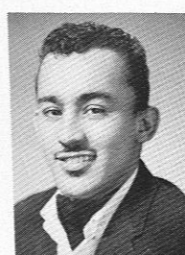

R. LeBlanc
Business Manager

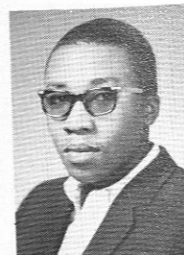

F. Remaker



T. James

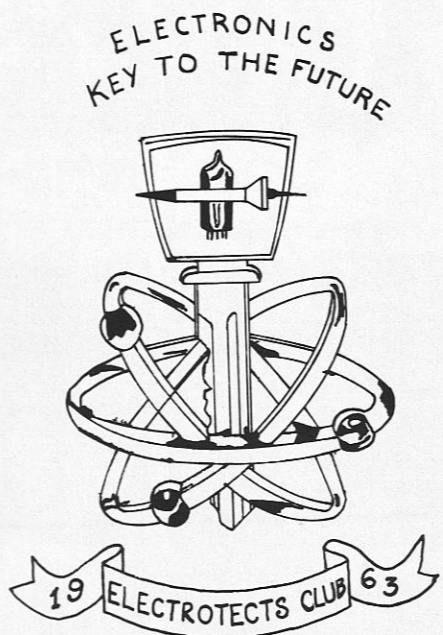

W. Saulters



J. Sanford



W. Brown



J. Rankin



"Miss Electrotechs"
Gloria Brock

A.D.A. DIETETIC INTERNS AND THERAPEUTIC DIETITIAN



Mrs. G. L. Danzy
Therapeutic Dietitian



Lillie Hicks



Annie Gant



Janice Settle



Joan Jones



Elenora Hines



Annetha Mynott



Etta Gardner

TUSKEGEE INSTITUTE DEBATING TEAM



WHO'S WHO Among Students In American Universities And Colleges . . .



SENIORS selected are: Beverly Bassie (Education) Delray Beach, Fla.; Charlie Boykins (Architecture) Fairfield, Ala.; Minnie Fells (Social Science) Beaumont, Tex.; Lawrence Gary (Social Science) Birmingham, Ala. and Ronald Flemings (Engineering) Montclair, N. J. Other seniors are: Annethee Hughes (Education) Milwaukee, Wisc.; Benford McClendon (Education) Enterprise, Ala.; Francis Grimes (Education) Chattanooga, Tenn.; Daisy Myrick (Education) Panama City, Fla.; Carolyn Rooks (Education) Chattanooga, Tenn.; Larry Jackson (Mechanical Industries) Brewton, Ala. and Annie Wortham (Social Science) Jackson, Tenn. Alma Seniors (Education) Tampa, Fla.; Betty Penn (Social Science) Paris, Ky.; Richard Webb (Mechanical Industries) Houston, Tex.; Frank Cyrus (Social Science) Opp, Ala.; Katie Gilliam (Institutional Management) Farmville, Va.; Peter Mindingall (Physical Education) Tuskegee, Ala.; Harry Tate (Physical Education) Athens, Ga., and Jacquelyn Montgomery (Arts and Sciences) Selma, Ala. were also named. Additionally Lillie Watson (Education) Eufaula, Ala.; Freeman Pollard (Education) Birmingham, Ala.; Edward Woods (Arts and Sciences) Hueytown, Ala.; Patricia Woods (Arts and Sciences) Chattanooga, Tenn.; Thaddus Williams (Mechanical Industries) Mobile, Ala.; and Wilford Payne (Mechanical Industries) Louisville, Ky., were chosen. JUNIORS Grady Canada (Engineering) Dadeville, Ala.; Roscoe Byrd (Vet. Med.) Tuskegee, Ala.; Theodis Thompson (Arts and Sciences) Palestine, Ark. were named.

Junior Education majors Scavia Adams, Miami, Fla.; Doshia Daniels, Hillsboro, N. C. and Ethel Spann, Mobile, Ala., were also selected.

ASSOCIATED WOMEN STUDENTS



Standing: Alma Seniors, Frances Grimes, Hattie Harrell, Irma Allen, Dean Dorcas Davis, Bertha Radden, Janice Walker, Emma J. Norman. Sitting: Evalina Lewis, Curtestine May, Charlotte Howard, Doshia Daniels, Ann Anthony, Albertine Buyck, and Pamela Barksdale.

PROFESSIONAL PHYSICAL EDUCATION



Front Row: Minnie Capelton, Alice Pitts, Dr. Brown. Standing: Clifford Alexander, Willie Mae Gargh, Joseph Tucker.

S. N. E. A.



Sitting: Dr. Pearle Headd; Advisor, Adrienne Rogers, Mrs. Lois Gaillard; Advisor. Standing: Peter Scott, II, James E. Gordon: President, and Gene Carter.



Free Play Period at Russell Nursery School . . .



Thompkins Hall
Student Cafeteria
in memory of
Mr. C. E. Thompkins
1910



FACULTY AND STAFF OF THE CHILDREN HOUSE



YOUNG DEMOCRATS CLUB



Front Row: Dr. Daniel Wynn, Sarah McCoy, Brenda Brown, Senator Leroy Johnson, Mrs. L. Johnson, Clarence Jones, Pres., Dr. Paul Puryear, Polly Bryant, Maxine Jones, Robert Robinson, Vice-Pres.

EXECUTIVE CABINET OF U.M.C.



Standing: Wayne Perry, William Haywood, Henry Brooks, Willie L. Oxendine, Roosevelt Lewis, Columbus C. Grier, Eugene Westbrook.
Sitting: Frank Green, Walter E. Smith, Richard Webb, William C. Evans, Glap. Bota.

TUSKEGEE INSTITUTE SUNDAY SCHOOL . . .



SUNDAY SCHOOL EXECUTIVE COMMITTEE . . .





HIGHLIGHTS



FASHIONS AND

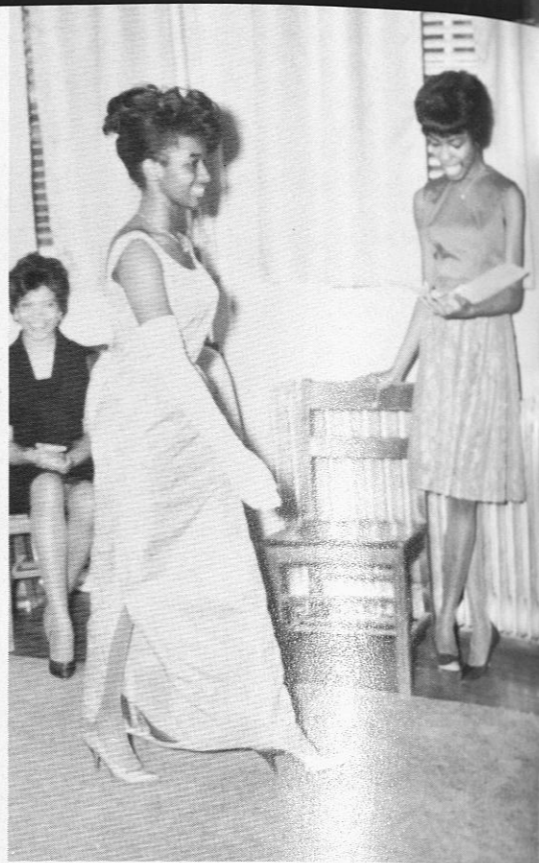

BEAUTIES

5
HOMECOMING . . .

MISS NEWMAN CLUB

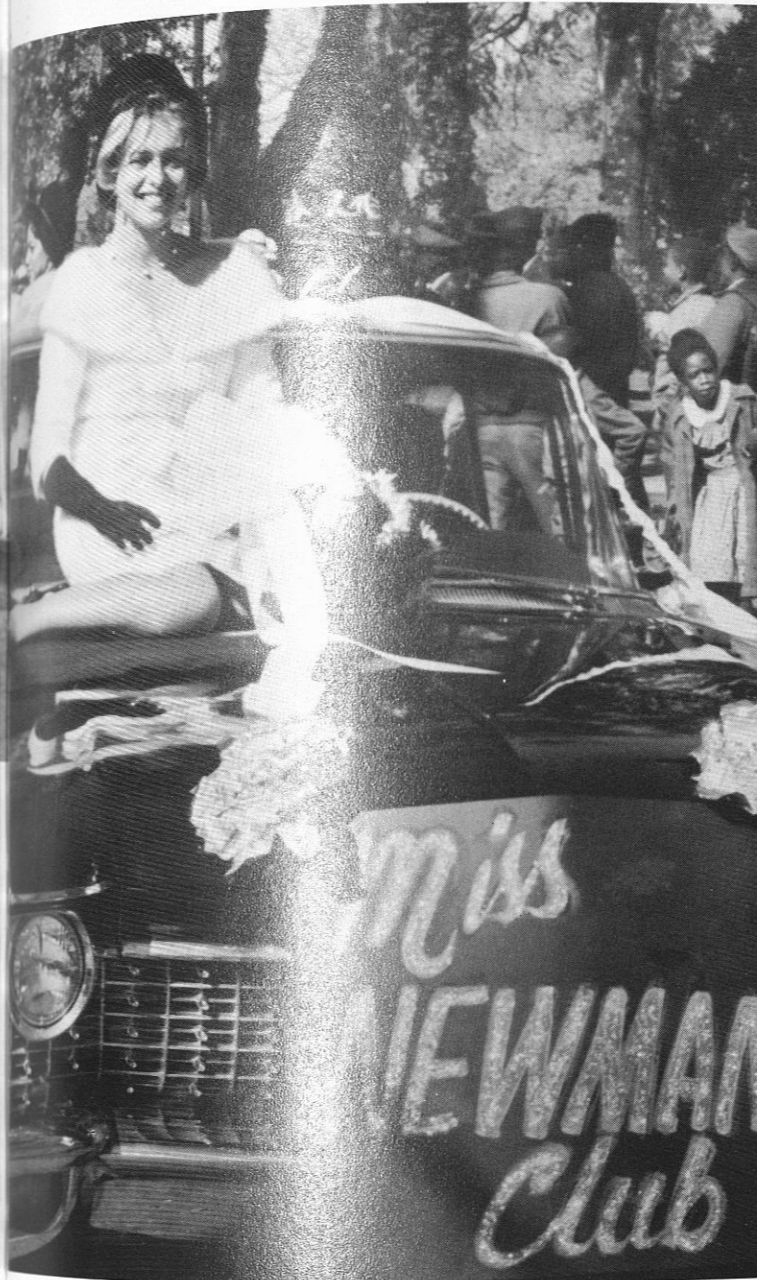

MISS PHYSICAL EDUCATION





MISS FOREIGN STUDENT

HOME COMING



MISS Y. M. C. A.



MISS MECHANICAL INDUSTRIES



MISS PERSHING RIFLES



Wait a little while you will it



You are leaning



Don't fuse it



Is it cold to you?

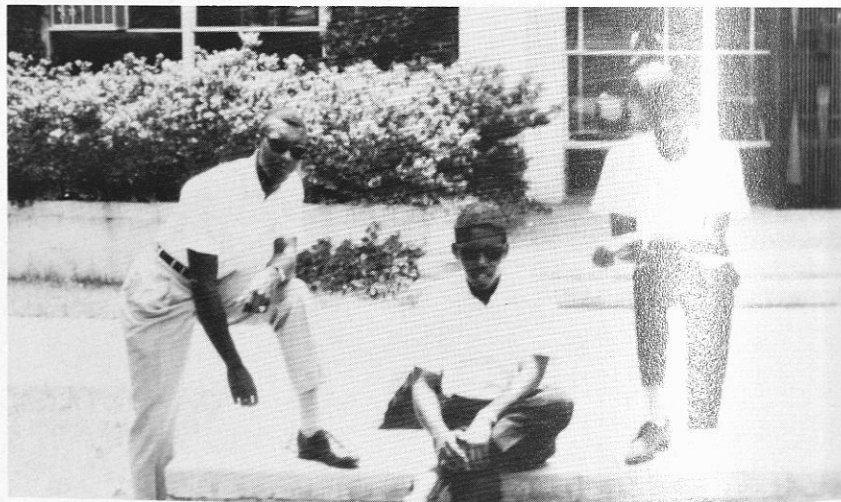

The cool cats



CAMPUS LIFE . . .



The Golden Baton Majorettes

George Barnett-Central Transportation



He will make it if the Limousine doesn't break down.

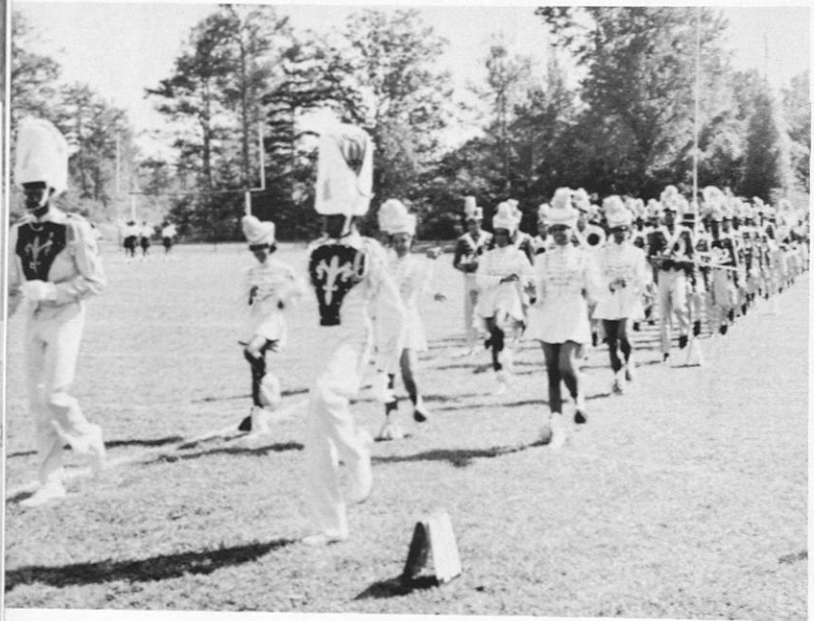
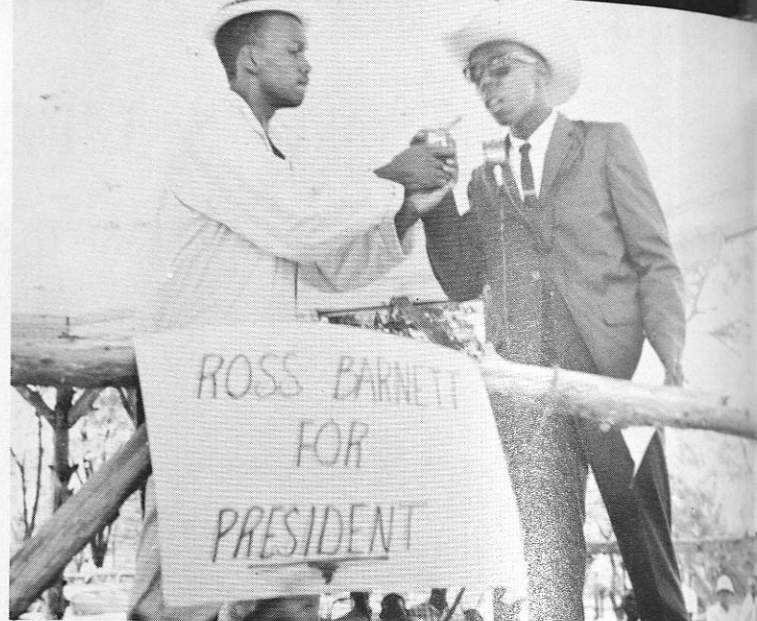

CAMPUS LIFE . . .

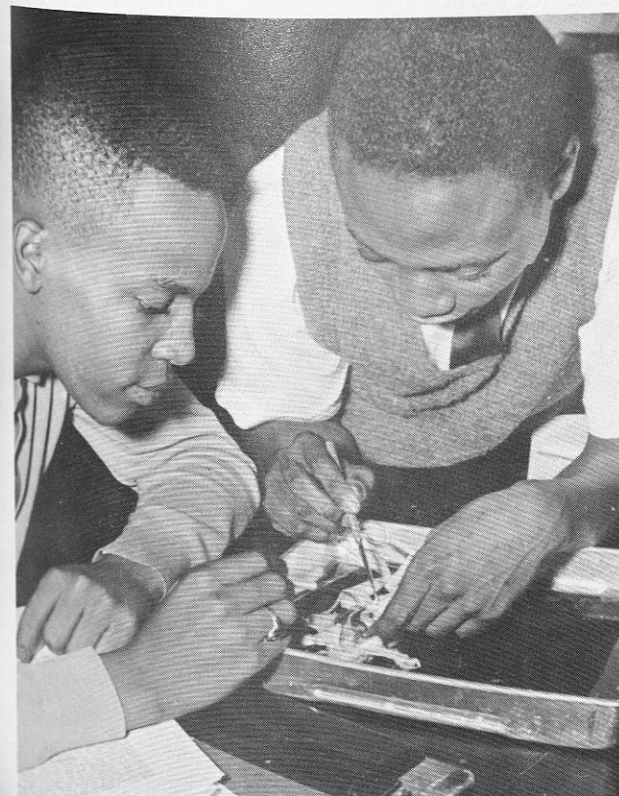

BUILDINGS AND GROUNDS

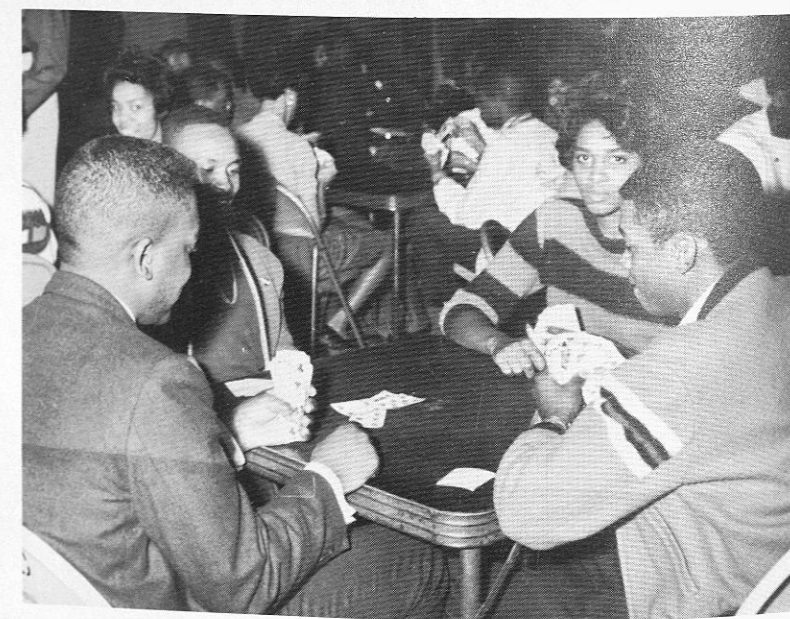
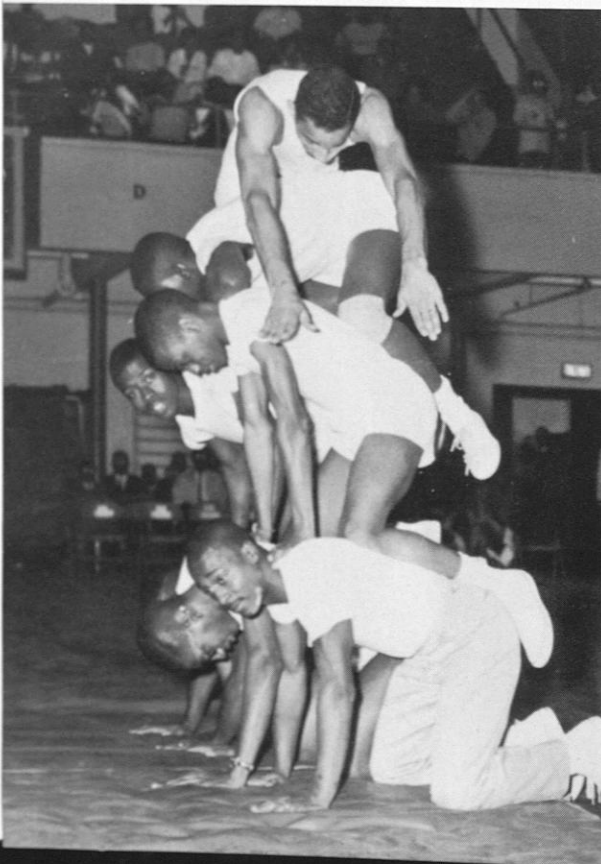



THE ADS

Senior Class Directory

Agnew, Keynard DeVaughn
P. O. Box 121
Tuskegee Institute, Alabama

Building Construction

Alexander, Barbara T.
Apt. No. 10
Carver Village
Bartow, Florida

Home Economics

Home Economics Club
Associated Women Students

Allen, Louise
1351 Dewit Street
Augusta, Georgia

Secondary Education

Little Theatre
Junior Reviewers
Delta Sigma Theta Sorority
Red Cross

Allen, Irma Jean
P. O. Box 389
Sayreton, Alabama

Food Administration

YWCA
Food Administration Club
Junior Reviewers
A. W. S.
Zeta Phi Beta Sorority
Interfraternal Council

Anderson, John V., II
Box 133
Tuskegee, Alabama

Electrical Engineering

Who's Who
Beta Kappa Phi
Arnold Air Society
Engineering Society

Anderson, Rebecca
P. O. Box 807
Tuskegee Institute, Alabama

Food Administration

Balard, Doris Evelyn
3400 Battery Street
Little Rock, Arkansas

Nursing Education

Alpha Kappa Alpha
Tuskeana Staff
Alabama State Student Nurses'
Association

Barrett, Janice
142 South Dixie Highway
Miami 33, Florida

Social Science

Senior Representative to Institute Council
YWCA
Social Science Club

Bannister, Roberta
1276 Druid Park Avenue
Augusta, Georgia

English

Little Theater
YWCA
Newman Club
Pre-Alumni Association

Bassie, Beverlyann
P. O. Box 53
Delray Beach, Florida

Elementary Education

Alpha Kappa Alpha
Tuskeana Staff
Campus Digest
Who's Who
College Union Board
Institute Council

Bemby, Almer
R.F.D. Box 98
Elko, Georgia

Industrial Education

Bivens, Mae Dean
505 McKinley Street
Thomasville, Georgia

Nursing Education

A.W.S.

Black, Dan T.
Route 1, Box 8
Beatrice, Alabama

Biology

Boykin, Charlie F., Jr.
6420 Avenue G
Fairfield, Alabama

Architecture

Omego Psi Phi Fraternity
Tuskeana (Editor-in-Chief)
Who's Who
Technical Arts
Interfraternal Council
Institute Council on Campus Life
U. M. C.
Student Officers Council
Future Architect Collaborative

Bowers, Walter H., Jr.
1314 Cladwell Drive
Panama City, Florida

Elementary Education

Little Theatre

Brantley, Terry F.
P. O. Box 387
Warrior, Alabama

Commercial Industries

Pershing Rifles
Scroller's Club
Technical Arts Club

Browder, Charles L.
Route 1, Box 56
Linwood, Alabama

Agriculture

N. F. A.
YMCA
Soil Conservation Society of America
Voluntary Fire Squad

Burton, Samuel E.
1806 West Gulf
Baytown, Texas

Science

Arnold Air Society
Alpha Phi Alpha
Advanced AFROTC

Carlton, Bernice
1526 Montgomery Road
Tuskegee Institute, Alabama

Nursing Education

Delta Sigma Theta Sorority
A. W. S.

Carson, Harold C.
500 State Street
Mobile, Alabama

Biology

Chapman, Barbara Joyce
224-57th Street
Fairfield, Alabama

English

Newman Club
English Letters Club
N. E. A.
Junior Reviewers
A. W. S.
Little Theatre

Chester, Priscilla
P. O. Box 93
Richland, Georgia

Physical Education

Professional Physical Education Club
Baptist Student Union
Associated Women Students

Collins, Jettie V.
Box 493
Uniontown, Alabama

Biology

Delta Sigma Theta
Biology Club

Corbitt, Earl E.
1435 W. 22nd Street
Indianapolis, Indiana

Veterinary Medicine

Junior Chapter AVMA
Alpha Phi Alpha
Staff-Tuskegee Veterinarian

Crawford, Barbara Davis
Box 419
Dadeville, Alabama

Biology

Alpha Kappa Alpha
"Miss Senior"
Angel Flight
Ivy Leaf Club
Biology Club

Cunningham, Angela Annetta
Box 61
Calera, Alabama

Nursing Education

Alabama State Student Nurses' Ass.
U. S. Army Student Nurse Program
A. W. S.

Dasher, Marcus, Jr.
367 Second Street
Jesup, Georgia

Biology

Omega Psi Phi Fraternity

Arnold Air Society
Band
Chorus
Biology Club
Tuskeana

Davis, Bettie
3816 Percival Avenue
Miami 33, Florida

General Science

YWCA
Campus Digest
UNCF
Pre-Alumni Association

Dexter, Arnold B.
1534 Union Street
Tampa, Florida

Building Construction

Band
American Industrial Arts Association
Member of Executive Cabinet of the
UMC

Dixie, James L., Jr.
301 N. LaFayette Street
Mobile, Alabama

Architecture

U. M. C.
Future Architect Collaborative
Technical Arts
Band

Douglas, William R.
Route 1, Box 227
Daphne, Alabama

Electronics

Ellington, Evelyn Odelle
Route 2, Box 301
Tuskegee, Alabama

Nursing Education

Chi Eta Phi Sorority
A. W. S.
Tuskeana Staff
YWCA
Little Theater
Majorette

Evans, Dolores
3941-12th Avenue, North
Birmingham, Alabama

Nursing Education

Tuskeana Staff
A. W. S.

Ezell, Calvester
2600 Lake Sunset Drive
Orlando, Florida

Social Science

Social Science Club
YWCA
A. W. S.
Little Theater

Fells, Lonnie
410 S. Warren Street
Mobile, Alabama

Electronics

Fells, Minnie
308 S. 5th Street
Beaumont, Texas

Social Science

Who's Who
Institute Council
Little Theater
A. W. S.
Social Science Club
Delta Sigma Theta

Fields, Barbara J. Boxwell
569 So. Bainbridge Street
Montgomery, Alabama

Nursing Education

YWCA
Choir
A. W. S.
Tuskeana
Chi Eta Phi

Foster, William
General Delivery
Tuskegee Institute, Alabama

Building Construction

Campus Digest
Choir
Pershing Rifles
Scabbard and Blade
Drill Team

Grimes, Frances A.
1721 West 39th Street
Chattanooga, Tennessee

English

Junior Reviewers
Little Theater
English Study Club
A. W. S.
SNES
Delta Sigma Theta

Freeman, Juanita
116 Airport Road
Muscle Shoals, Alabama

Nursing Education

Choir
YWCA
Tuskeana Staff

Gaines, Annette P. Osborne
Yates Dam, Box 40
Tallassee, Alabama

Nursing Education

Tuskeana
A. W. S.
Alabama State Student Nurses'
Association

Gary, Lawrence Edward
3775 Center Place, West
Birmingham, Alabama

Social Science

Alpha Kappa Mu Honor Society
YWCA
College Union Board
Young Democrats Club
Student Advisor
U. M. C.

German, Amanda Elizabeth
1230-26th Street
Bessemer, Alabama

Nursing Education

Chi Eta Phi
A. W. S.
Alabama State Student Nurses'
Association

Gilliam, Katie
Route 1, Box 286
Farmville, Virginia

Food Administration

Alpha Kappa Alpha
Who's Who
A. W. S.

Edens, Lee Grand
P. O. Box 881
Hamlet, North Carolina

Industrial Education

Arts and Camera Club

Greene, Thelma
Star Route 1, Box 20
Georgetown, South Carolina

Education

Tuskeana
National Education Association
Campus Digest
Little Theater
A. W. S.

Hall, Juanita

Nursing Education

Alpha Kappa Alpha
Tuskeana Staff
Alabama State Student Nurses'
Association

Hall, Oscar
Route 1, Box 28-A
Lilbou, Missouri

Biology

Hall, Rheyshene B.
Route 1, Box 105
Pulan, Georgia

Biology

Biology Club President

Harper, Barbara A.
504 Opelika Road
Auburn, Alabama

Secondary Education

Alpha Kappa Alpha
Tuskeana
Little Theater
Junior Reviewers
Campus Digest
A. W. S.

Harrison, Donald G.
1027 Leggett Avenue
Bronx 56, New York

Industrial Education

Industrial Arts Club
Practical Arts
Technical Arts Club
U. M. C.

Harris, Betty Jean
82 Eighth Avenue, North
Birmingham, Alabama

Social Studies

N. E. A.
Alpha Kappa Alpha
A. W. S.

Harris, Jeannetta Marie
15725 N. W. 159th Street
Opa Locka, Florida

English

English Letter Club
Little Theater
A. W. S.

Harris, Harold E.
121 Spruce Street
Decatur, Alabama

Electrical Engineering

Harris, Rosetta
Route 2, Box 311
Tuskegee, Alabama
Nursing Education
Alabama State Student Nurses'
Association

Tuskeana Staff

Hayes, Ernest A.
P. O. Box 34
Buckatunna, Mississippi

Biology

Hughes, Annethee
2766 North Sixth Street
Milwaukee, Wisconsin

English

Alpha Kappa Alpha
Who's Who
YWCA
A. W. S.

Junior Reviewers

Hughes, Mattie
57 South 18th Court
Birmingham, Alabama

Social Science

Social Science Club

Hutchins, Frankie L.
2704 Brown Street
Jackson, Mississippi

Nursing Education

Alpha Kappa Alpha
Tuskeana
Alabama State Student Nurses'
Association
Cheerleader

Jackson, Larry C.
114 N. Davis Street
Pensacola, Florida

Electronics

Student Representative to Executive
Council of Tuskegee Institute
President of the Institute Council on
Campus Life
Who's Who
Advanced AFOTC
Arnold Air Society
Kappa Alpha Psi

Jackson, Samuel J.
Route 1, Box 219
Quitman, Georgia

Veterinary Medicine

Phi Beta Sigma
AVMA Junior Chapter

Jarmon, Loretta
1301 Hattie Street
Birmingham, Alabama

Elementary Education

Reporter for Pre-Alumni Association

Jerkins, William A.
909 McGee Avenue
Bay Minette, Alabama

Engineering, Electrical

U. M. C.

Johnson, Anthony J.
Route 3, Box 621
Chase City, Virginia

Veterinary Medicine

Junior Chapter AVMA
Kappa Alpha Phi
Beta Kappa Chi Honor Society

Johnson, Louise Yvonne
Route 1, Box 108
Newberry, Florida

Biology

Biology Club
AWS
YWCA
National Education Association

Lavender, Lawrence
921-10th Street
Northport, Alabama

Architecture

Football
U. M. C.
Future Architect Collaborative

King, Leroy Samuel
416 N. E. 13th Avenue
Boynton Beach, Florida

Food Administration

Omega Psi Phi Fraternity
Tuskeana Staff
President Food Administration Club
Junior Reviewers
Interfraternal Council
Institute Council
YMCA

Lindsey, Rudolph, Jr.
700 Monroe Street
Bainbridge, Georgia

Chemistry

Band

Laney, Florence Loretta
3575 Harrison Avenue
Inkster, Michigan
Nursing Education

Tuskeana
Alabama State Student Nurses'
Association

McAlpine, Aubrey G.
430-61st Street
Fairfield, Alabama

Electrical Engineering

Who's Who
Alpha Phi Alpha
President Senior Class
President Institute Council on Campus
Life
President Engineering Society
Alpha Kappa Mu
Beta Kappa Chi Debating Team

McKenzie, Robert, Jr.
332 Oat Street
Ashford, Alabama

Agriculture

Football

Nicholson, Merian L.
1841 N. W. 51st Street
Miami, Florida

Elementary Education

SNEA Treasurer

McClendon, Benford J.
526 Friendship Street
Enterprise, Alabama

Secondary Education

Little Theater
Concert Band
Marching Band
Drum Major
Dance Club

Madden, Donald R.
Route 3, Box 735
LaFayette, Georgia

Physical Education

Pershing Rifles
YMCA

Maddox, Doris
1533-20th Street
Birmingham 8, Alabama

Social Studies

Young Democrats
The Red Cross
Baptist Student Union

Mallory, Charles E.
606 N. 8th Street
Floral, Alabama

English

Choir
Little Theater

Mallory, Cynthia Finley
1622 So. Hamlin
Chicago, Illinois

Education
Choir

Malcolm, Theresa D.
P. O. Box 368
Panama, Gamboa Canal Zone

Physical Education

Basketball
Volleyball
Track & field
Swimming
A. W. S.
YWCA
Foreign Student Association

Malone, Eddy Jean
510 S. LaFayette Street
Tuscumbia, Alabama

Physical Education

Band
Majorette

Mann, Myrtle I.
Route 1, Box 338
Calhoun, Georgia

Home Economics (Education)

Home Economics Club

Matthews, Delores N.
218 Bibb Street
Tuskegee Institute, Alabama

Home Economics

Foreign Student Association
Secretary Home Economics Club

Meadows, Barbara Yvonne
122 N. Greenwood
Tuskegee Institute, Alabama

Social Science

Choir
Social Science Club
United Community Student Organization

Miller, Wiley
1158 Aberdeen Street
Jackson, Mississippi

Industrial Education

Alpha Phi Alpha Fraternity
Pershing Rifles
Industrial Arts Club

Minnis, Barbara
718 N. 35th Street
Richmond, Virginia

Home Economics (Education)

Home Economics Club

Middleton, Harriett Marie
P. O. Box 472
Tuskegee Institute, Alabama

Commercial Industries (Tailoring)

A. W. S.

Morgan, Burnell W.
Route 3, Box 166
Winona, Mississippi

Electronics

Technical Arts Club
Electronics Club

Morris, J. Byron
139 Loudon Avenue, N. W.
1638 Rugby Blvd., N. W.
Roanoke 17, Virginia

Electricity

Band
Continental (Dance Band)
Technical Arts Club
YMCA
Woodwind Quartet (Bass Clarinet)
Camera Club

Myrick, Daisy Leanova
1023 East 7th Court
Panama City, Florida

English

Delta Sigma Theta Sorority
English Club
Junior Reviewers
Little Theater

Norman, Margaret E.
1113 Carver Street
Jackson 3, Mississippi

Nursing Education

Alpha Kappa Alpha Sorority
Tuskeana Staff
Cheerleader
Alabama State Student Nurses'
Association

Payne, Minnie
701 E. Washington Street
Demopolis, Alabama

Food Administration

YWCA
Pre-Alumni Club
Commercial Dietetics Club

Patrick, Patricia
212 Auburn Street
Tuskegee, Alabama

Social Science

Alpha Kappa Alpha Sorority
Social Science Club
United Community Students Organization

Payne, Wilford E.
617 Iowa Street
Louisville 8, Kentucky

Printing

Kappa Alpha Psi Fraternity
Editor-in-Chief Tuskeana '62
College Union Board
Campus Sunday School
Who's Who
UMC
Graphic Arts Club
Industrial Arts Club

Peace, Theopolis
429 "D" Street
Lake Wales, Florida

Veterinary Medicine

Junior Chapter AVMA
Alpha Kappa Mu Honor Society
Beta Kappa Chi Honor Society

Penn, Betty Jane
516 W. 8th Street
Paris, Kentucky

Social Science

Delta Sigma Theta President
YWCA President 1960-61
Alpha Kappa Mu
Junior Reviewers
Social Science Club
Who's Who
Campus Digest

Pollard, Freeman T.
416-11th Court, West
Birmingham 4, Alabama

English

Campus Digest (Editor-in-Chief)
Pre-Alumni Association President
Institute Council
Institute Choir
Interfraternal Council
Alpha Phi Alpha Fraternity
Junior Reviewers

Pope, Hazel Ann
118 Wilson Street, N. W.
Decatur, Alabama

Nursing Education

AWS

Porter, Willie C.
Route 4, Box 88 E
Anniston, Alabama

Biology (Education)

Omega Psi Phi Fraternity

Tuskeana
Art and Camera Club
Volunteer Fire Squad (Chief)
Chapel Usher
UMC
Interfraternal Council

Purifoy, Jo Ann
406 B. G. W. C. Homes
Selma, Alabama

Elementary Education

SNEA
AWS
YWCA
Young Democrats

Rivers, Edith Celeste
907 Grant Street
West Palm Beach, Florida

Nursing Education

Tuskeana Staff
Alabama State Student Nurses'
Association

Rooks, Carolyn
1314 N. Orchard Knob Avenue
Chattanooga, Tennessee

Social Studies (Education)

Who's Who
Delta Sigma Theta Sorority
College Union Board
Alpha Kappa Mu Honor Society

Sanders, Evelyn E.
6156 Canton Street
Detroit, Michigan

Nursing

Alpha Kappa Alpha Sorority
Tuskeana Staff
Cheerleader
Alabama State Student Nurses'
Association

Seay, Charles
715 Roselane Street
Louisville, Kentucky

Building Construction

Baseball

Seniors, Alma L.
3919 Palmetto Street
Tampa 7, Florida

Elementary Education

Who's Who
SNEA
Pre-Alumni President
YWCA, National (Vice-Chairman)
AWS

Scott, Barbara L.
P. O. Box 144
Tuskegee, Alabama

Social Science

Social Science Club

Shaw, Martha
331 West Jerger Street
Thomasville, Georgia

English

Modern Dance
YWCA
Newman Club
AWS
Little Theater
Junior Reviewers
English Study Club

Webb, Sheneal
Box 168
Locust Grove, Georgia

Home Economics (Education)

Home Economics Club

Scott, Retia De'Norian Jean
Route 1, Box 59-A
Hatchchubbee, Alabama

Home Economics (Education)

Zeta Phi Beta Sorority
Home Economics Club
YWCA
AWS
Interfraternal Council

Smith, Walter E.
10-A Benton Street
Monticello, Georgia

Electricity

Student Advisor
UMC
Sunday School
Technical Arts Club

Smith, William
1301 Avenue C
Baycity, Texas

Electrical Construction

YMCA
Chapel Usher
Scrollers Club
Junior Class Treasurer
Camera Club
Technical Arts Club
Voluntary Fire Squad

Starks, Wilbert Lee, Sr.
Route 2, Box 6
Tallasse, Alabama

Commercial Dietetics

Kappa Alpha Psi Fraternity President
Commercial Dietetics Club

Storey, Margaret Jean
Route 1, Box 182-D
Lincoln, Alabama

Social Studies (Education)

YWCA
Young Democrats Club
Baptist Student Union
Institute Sunday School
AWS

Summerville, Yvonne
Route 3, Box 8
Gordo, Alabama

Food Administration

Spann, Ethel
2251 Rosa Drive
Mobile, Alabama

English (Secondary Education)

Campus Digest
Institute Council
Who's Who

Spicer, Ylysses H.
Catching Homes No. 4
Camilla, Georgia

Physical Education

Choir
UMC
Physical Education Club

Tartt, James L.
1008-26th Street, North
Bessemer, Alabama

Electrical Engineering

Omega Psi Phi Fraternity

Thomas, Katie M.
2431 N. W. 154th Street
Opa Locka, Florida

Social Science

Social Science Club
AWS

Thrasher, Robert L.
639 Dearing Street
Athens, Georgia

Industrial Education

Pre-Alumni Association
Industrial Arts Club
Technical Arts Club
YMCA

Talbert, Shirley
Route 1, Box 144
Grand Bay, Alabama

Biology

AWS
SNEA
YWCA

Toliver, Richard
2907 Anna Street
Shreveport, Louisiana

Mechanical Engineering

Arnold Air Society
AFROTC Drill Team

Tramble, Mary Carolyn
Route 3, Box 426
Montgomery 10, Alabama

Home Economics (Education)

Waller, Thomas Franklin
805 Kyle Street
Gadsden, Alabama

Building Construction

Band
YMCA
UMC

Williams, Walter, Jr.
517-59th Street
Fairfield, Alabama

Industrial Education

Industrial Arts Club

Way, Freddie
3530 Oak Avenue
Miami 33, Florida

Biology

Omega Psi Phi Fraternity
Biology Club
UMC

Webb, Henry Richard
1702 Pinecrest
Houston 20, Texas

Building Construction

Polemarch Kappa Alpha Psi Fraternity
UMC President
Tennis Team
Dormitory Advisor
Who's Who
Institute Council

Williams, Thaddeus Edward, Jr.
2434 So. Ridge Road
Mobile, Alabama

Architecture

Who's Who
Band
Baseball Team
Technical Arts Club
Alpha Phi Alpha Fraternity

West, Jesse W.
Route 2, Box 120
Montezuma, Georgia

Industrial Education

Winfrey, Prince J.
225 Fredrick Street
Dalton, Georgia

Industrial Education

Industrial Arts Club
Technical Arts Club

Woods, Edward
205 Fourth Avenue
Hueytown, Alabama

Social Science

Who's Who
Phi Beta Sigma
Football
Interfraternal Council President

Woldegiorgis, Asefa
Addis Ababa, Ethiopia

Veterinary Medicine

Junior Chapter AVMA

Worham, Annie Estelle
378 First Street
Jackson, Tennessee

Social Studies

College Union Board President
Institute Council
Alpha Kappa Alpha
SNEA
Junior Literary Guild
Young Democrats Club
Pre-Alumni Association
Choir
AWS

Section 2

- Alexander, Clifford
125 Holliday Drive
Atlanta, Georgia
- Alexander, John
2822-10th Avenue
Bessemer, Alabama
- Alridge, Verneda
2501 Florida Avenue
Torpeo, Alabama
- Anderson, Rebecca
Route 1, Box 175
Uniontown, Alabama
- Banks, Carolyn J.
117 Brighton Avenue
Bessemer, Alabama
- Black, Clinton J.
Route 1, Box 8
Beatrice, Alabama
- Barry, Viola Grace
1200 E. Main Street
Leesburg, Florida
- Bunch, Mamie
Route 2, Box 18
Brownsville, Tennessee
- Bush, Joseph
Route 2, Box 337
Royston, Georgia
- Butler, Frederick
900 North Liveoak Street
McComb, Mississippi
- Broughtone, Clifford Mae
Box 719A
Climax, Georgia
- Brown, Earnestine
Route , Box 109
Pleasant Hill, North Carolina
- Bell, Eloise
1887 Butler Lane
Decatur, Georgia
- Bewell, Charlie B.
1225 East Grove Street
Montgomery, Alabama
- Blakney, Dinah
304-30th Avenue
Tuscaloosa, Alabama
- Blackburn, Mary L.
P. O. Box 1046
Tuskegee Institute, Alabama
- Clements, John
P. O. Box 94
Autaugaville, Alabama
- Cook, Joseph E.
Star Route Box 13
Stockton, Alabama
- Cook, Raymond
Star Route Box 18
Stockton, Alabama
- Crawford, Haywood
1300 Auburn Street
Opelika, Alabama
- Cyrus, Frank
187 South College Street
Opp, Alabama
- Daniels, Versie
Route 1, Box 78
Midway, Alabama
- Davis, Luther
Route 1, Box 141
Tuscaloosa, Alabama
- Dickerson, Juanita
1520 North East 5th Avenue
Gainesville, Florida
- Dixie, Theodore
Box 161
Uniontown, Alabama
- Dixon, Beverly
1735 Union Street
Tampa, Florida
- Donald, Audrey
Box 31
Livingston, Alabama
- Easter, Maxine
1328-24th Avenue, North
Birmingham, Alabama
- Edwards, Kathleen
Box 48
Fowlstown, Georgia
- Faulks, Peggie
465-2nd Street, North
Birmingham, Alabama
- Ferguson, Joseph
47 Reid Street
Charleston, South Carolina
- Fitts, William H.
Route 1, Box 35
Faunsdale, Alabama
- Fordoms, Sarah
3203 Lindell Avenue
Tampa, Florida
- Foster, Mary
33 Hansdale Street
Brooklyn, New York
- Franklin, Barbara
1123-1st Street, North
Birmingham, Alabama
- Froe, Dreyfus L., II
South Pitt Street
Alexandria, Georgia
- Fullard, Joseph
P. O. Box 349
Wrens, Georgia
- Gibbs, William B.
Route 1, Box 126A
Maysville, North Carolina
- Graig, Gwendolyn
2027 W. Jefferson Davis
Montgomery, Alabama
- Green, Solomon
307 Fonville Street
Tuskegee, Alabama
- Griffin, Barney
925 Hull Street
Ozark, Alabama
- Hanks, Frances
Route 1, Box 5
Ft. Gaines, Georgia
- Hardy, John D.
Box 276
Lorris, South Carolina
- Harrell, Maxey
Route 1, Box 151
Tifton, Florida
- Harper, Mildred
P. O. Box 251
Brundidge, Alabama
- Harris, Ann Rowena
47-17th Avenue, South
Birmingham, Alabama
- Harris, Conrad
325 South 24th Street
Columbus, Mississippi
- Henderson, Juanita
Box 499
Tuskegee Institute, Alabama
- Henry, Beverly
1278 West Turner Road
Mobile, Alabama
- Hollimon, Mae M.
Box 594
Marchead, Mississippi
- Horne, Edison
167-20 14th Avenue
Jamaica, New York
- Holt, Barbara Glower
802 Hull Street
Ozark, Alabama
- Hudson, George
42C Tindall Height
Macon, Georgia
- Jackson, Malcolm
331 Harlem Avenue
Hueytown, Alabama
- Jackson, James T.
2606 Abner Place, N. W.
Atlanta, Georgia
- Johnson, Gwendolyn Loretta
306 North Ash Street
Demopolis, Alabama
- Johnson, Kathryn
P. O. Box 153
Fernwood, Mississippi
- Jones, Mary
2130 Penelope Street
Atlanta, Georgia
- Jones, Mae Lora
1129-10h Avenue
Augusta, Georgia
- Jones, William O.
Route 3
Westmenter, South Carolina
- Lewis, Shirley Ann
1341 N. W. 58th Terrace
Miami, Florida
- Love, Essie
P. O. Box 131
Terrytown, Georgia
- Lucas, Ernestine
2519-8th Avenue, S.
Birmingham, Alabama
- McDaniel, Daniel
Route 1, Box 154
Repton, Alabama
- McClendon, Sanford
526 Friendship Street
Enterprise, Alabama
- McDaniels, Joyce
Route 2, Box 211
Mountain Creek, Alabama
- McSwain, Elyce
131 Colvert Street
Tuskegee Institute, Alabama
- Maxwell, Madalyn
69 Teasley Drive
Smyona, Georgia
- Mongomery, Jacquelyne
117C G. W. C. Homes
Selma, Alabama
- Moore, Rosemary
309 Lyon Street
Demopolis, Alabama
- Norman, Margaret
113 Carver Street
Jackson 3, Mississippi
- Norman, Emma Jean
General Delivery
Yantley, Alabama
- Nicks, Willie Earl
P. O. Box 384
Montevello, Alabama
- Qendine, Willie
Route 1, Box 254
Wedgfield, South Carolina
- Perry, Estella Viola
105 Neal Street
Calhoun, Georgia
- Perry, Ruthie
Route 2, Box 7
Seale, Alabama
- Peterson, Carol
610 North 17th Street
Muskogee, Oklahoma
- Pope, Hazel
118 Wilson Street N. W.
Decatur, Alabama
- Presswood, Barbara
123-12th Avenue, North
Birmingham, Alabama
- Pritchard, Elijah
920 Avenue I
Birmingham, Alabama
- Ray, Lula
607 Powell Street
Brooklyn, New York
- Reese, Hazel
4119 Eigel Street
Houston, Texas
- Russell, Wesley
1619 Railroad Street
Lake Worth, Alabama
- Schloss, Winston R.
Santa Cruz, Jamaica, West Indies
- Scott, Mavetta G.
4425 McClain Street
Bessemer, Alabama
- Sherman, Vivian
Route 2, Box 189
Whigham, Georgia
- Smith, Alma (Mrs.)
70 Palmonal Avenue
Kingston 6, Jamaica, W. I.
- Sparks, John
666 Emerson Street
Montgomery, Alabama
- Stevenson, Bobbie
17244 Hamilton Street
Memphis, Tennessee
- Stewart, Gloria
Route 4, Box 23
Sylvania, Georgia
- Stewart, Myrtle
117 Logan Street
Tuskegee Institute, Alabama
- Tate, Harry
218 Colina Avenue
Athens, Georgia
- Taylor, Lillie
503 Adams Street
Tuskegee Institute, Alabama
- Terrel, Barbara
3046 North 15th Street
Philadelphia, Pennsylvania
- Thomas, Elisha R.
995 Magnolia Street
Bartow, Florida
- Thrash, Mary
1236 Columbia Place
Birmingham, Alabama
- Tolbert, Louis M.
P. O. Box 860
Tuskegee Institute, Alabama
- Towels, Barbara
P. O. Box 245
LaFayette, Alabama
- Truitt, Betty
207 Dix Street
LaGrange, Georgia
- Waver, Mary
P. O. Box 927
Tuskegee Institute, Alabama
- Watson, Lillie
703 Lacross Street
Eufaula, Alabama
- Wheeler, Marian
309 West 37th Street
Chattanooga, Tennessee
- Williams, Bessie
1299 Cella Street
Memphis, Tennessee
- Williams, Delora
P. O. Box 2471, West
Helena, Arkansas
- Wills, Edward
221 North 15th Court
Birmingham, Alabama
- Williams, Martha
149 Simmons Street
Ozark, Alabama
- Woods, Patricia
1615 Walker Avenue
Chattanooga, Tennessee
- Wright, Billie E.
17244 New York Avenue
Riviera Beach, Florida
- Wyott, Betty
217 Quincy Avenue, Apt. 1
Griffin, Georgia
- Alexander, Barbara Teartt
Apt. 10, Carver Village
Bartow, Florida

Phone 262-3596

Also Wood Fence

**ALLIED CHAIN LINK FENCE
CO. OF MONTGOMERY,
ALA**

J. T. Cook 41270 Mobile Road
Montgomery, Ala.

Compliments to
Charlie F. Boykin, Jr.

POLK'S STUDIO

Phone 394J

**CARTER'S GROCERY &
LUNCH**

Fresh Fruits Quick Lunch
Choice Groceries and Meats
Phone 8 Tuskegee Institute, Alabama

Drapes, Linens, Floor Coverings, Shades,
Blinds

"Let us make your drapes at prices so low
you don't have to sew."

**MONTGOMERY RUG &
SHADE CO., INC.**

211-229 Dexter Avenue 264-2208 Montgomery 4, Ala.



REID CLEANERS & HABERDASHERY

"The Home of Quality Cleaners"

Clothing for Men and Boys

Phone 1262

Tuskegee Institute, Ala., Old Montgomery Road

**AZALEA TERMITE AND
PEST CONTROL CO., INC.**

P. O. Box 1371

Montgomery 9, Alabama

Congratulations from

HAWKINS STUDIO

PORTRAIT ARTISTRY
Montgomery Road

Tuskegee Institute

**RODGERS SHOE SHOP
AND SHOE STORE**

Repairing we save your sole

Bus Phone 944

Rev. Amos A. Rogers, Prop.

We specialize in shoe repairing
We dye and clean all kinds of shoes

Compliments of

WILEY'S EAT SHOP

Montgomery Highway
Phone 9135

Congratulations to the
Graduates of 1963

**ALABAMA EXCHANGE
BANK**

Tuskegee, Alabama

4% Paid on Savings

Congratulations to

Charlie Boykin, Jr., Walter Williams
and Lynda Rumph

65TH STREET GROCERIES

Fairfield, Ala.

CONGRATULATIONS TO THE GRADUATES OF 1963

CITY BANK OF TUSKEGEE, ALABAMA

COMPLETE BANKING SERVICE

WE SOLICIT YOUR ACCOUNT

CONGRATULATIONS TO THE GRADUATES OF 1963

LOCKWOOD GREENE ENGINEERS, INC.

SPARTANBURG, SOUTH CAROLINA

Compliments
R. L. ZEIGLER & CO.
The Most Reliable In Foods

Compliments
of a Friend

Compliments
of
**SHARPE SAND & GRAVEL
COMPANY**

Platemakers, Inc.

YOUR BEST SOURCE FOR Offset Plates

*a complete negative
and platemaking service
to the lithographic trade*

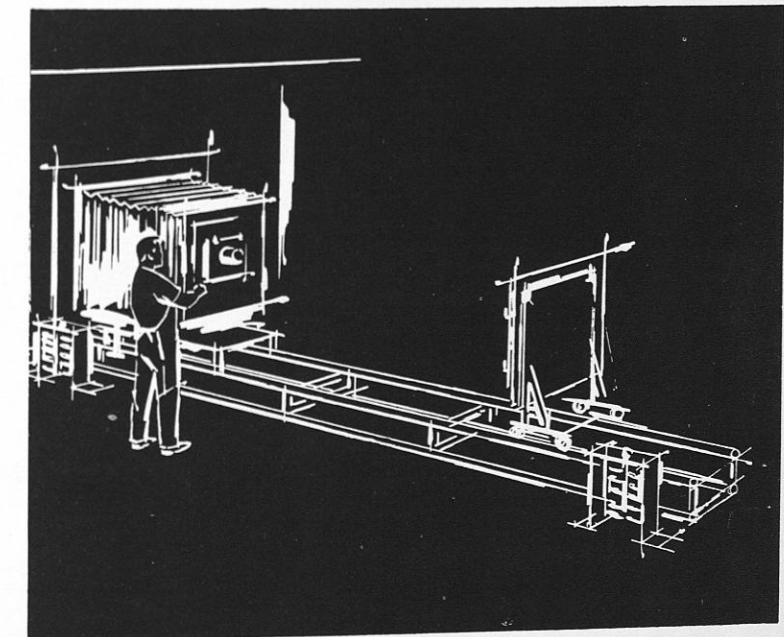

PLATEMAKERS / INCORPORATED
1022 NORTH 19th ST. BIRMINGHAM, ALABAMA

AN AFFILIATE OF ALABAMA ENGRAVING COMPANY

Compliments
NOLIN-McINNIS, INC.

Montgomery, Alabama
Your complete Refrigeration
and Electronic
Wholesaler.



**ALABAMA TRANSFER AND
WAREHOUSE CO., INC.**

500 Block N. Perry Street
Montgomery, Alabama
Phone 236-2376
Fire Proof Storage Warehouses

Agents for
Worldwide Furniture
Movers

