

N  
LC2851  
.T85  
1959

N  
37814  
F964

1959

WASHINGTON COLLEGE

164577

# THE 1959 TUSKEANA

PUBLISHED BY

SENIOR CLASS  
OF

TUSKEGEE INSTITUTE

Tuskegee Institute, Alabama

Editor-in-Chief  
Robert Jones

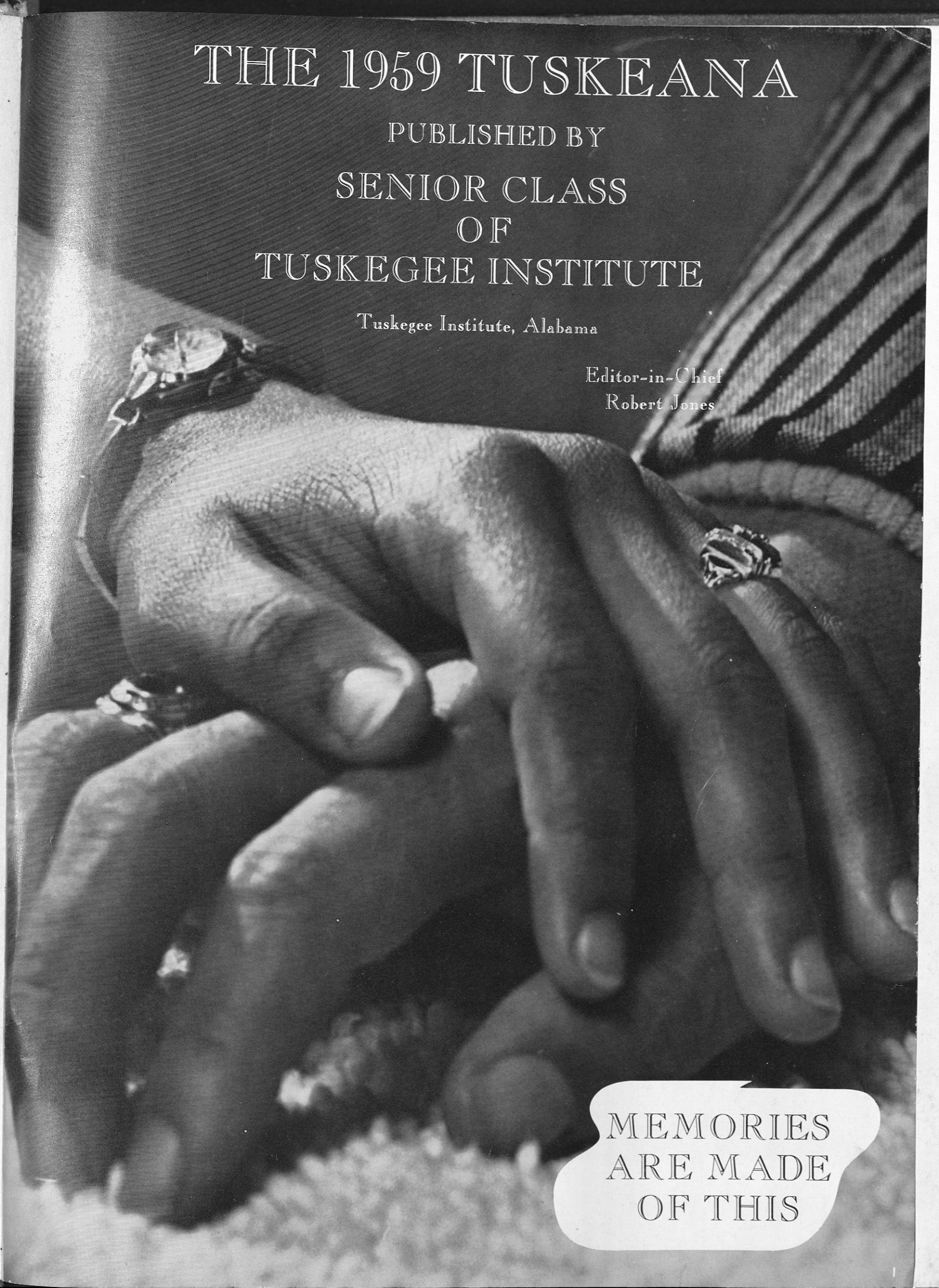

MEMORIES  
ARE MADE  
OF THIS

# YESTERDAY

Is when you thought of *today*

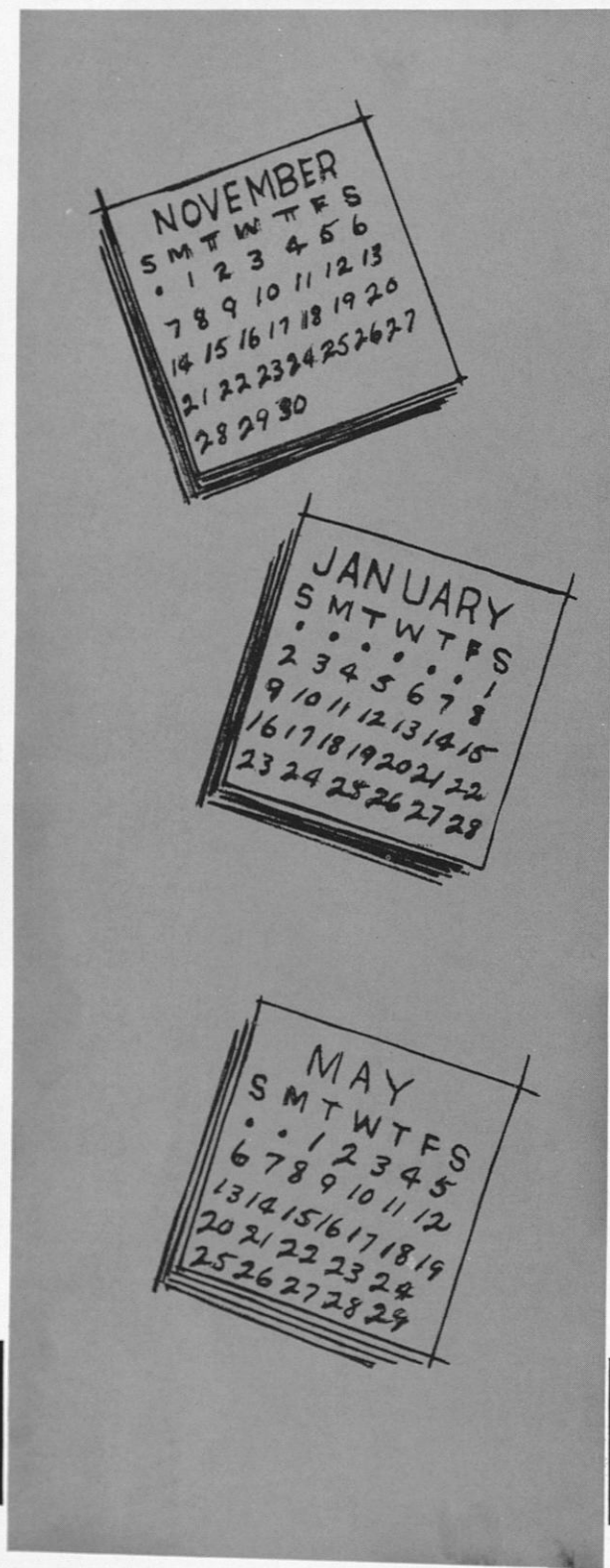

# TODAY

Is the *tomorrow* you thought about *yesterday*.

# AND

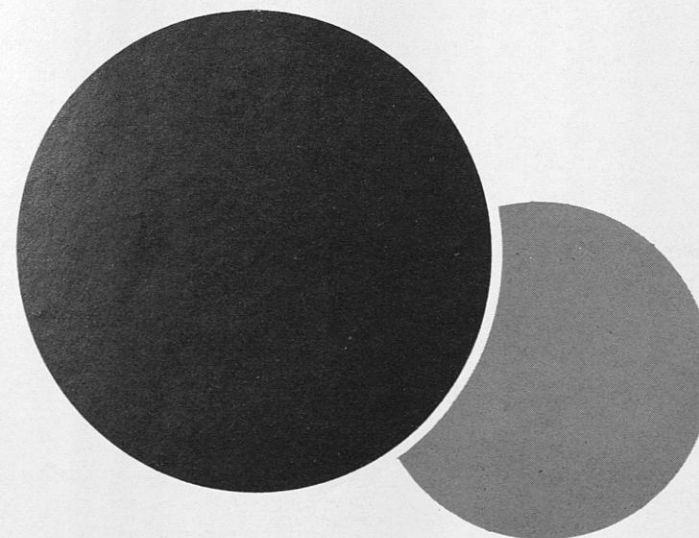
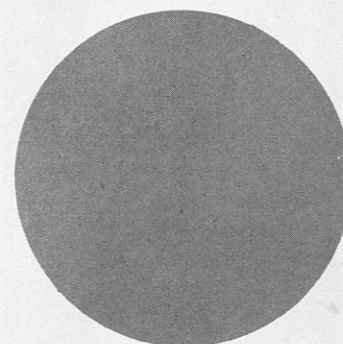

- FALL ACTIVITIES
- ADMINISTRATION
- MILITARY
- PUBLICATIONS
- WINTER ACTIVITIES
- CLASSES
- ORGANIZATIONS
- SPRING ACTIVITIES
- GREEKS
- BEAUTIES

# TOMORROW

Is the *future* you are preparing for *today*.

TIME WAITS FOR NO ONE , ALL OF THE TODAYS ARE FOR ALL THE TOMORROWS



It's not the victory but the battle,  
the major effort is not to have  
won but to have fought well.

# F A L L L

# HOMECOMING



Lest we forget our Bonfire, and the gay time had by all.

## LET'S GO TO THE BONFIRE . . .



Where there is a parade there is the army.

## AND THE PARADE . . .

The A.K.A. chose, as their lovely lady to represent them, Miss Martha Yerby.



Santa came kind of early this year.



Sigma's pride and joy, the ever popular Miss Euradell Brussard.



We never expected a fire, but nevertheless we were there.

The Que's First Lady, Miss Dorothy Walker.



No Homecoming Game would be complete without a reigning Queen, which we have here in the form of our own Miss Tuskegee, Miss Barbara Flowers, and her two lovely attendants, Miss Shirley Baltimore and Miss Geraldine Smith.



"Bring on the Diamond," Miss Kappa, Josephine Merritt and Miss Scroller, Thomasine Pinkard.

Some people say we need Air Power, too!



And let us not forget, The Alpha's first prize winning float.



The School of Agriculture is also represented in the form of the Misses Peggy Campbell, Emma Rose Williams, Jacquelyn Gamble.

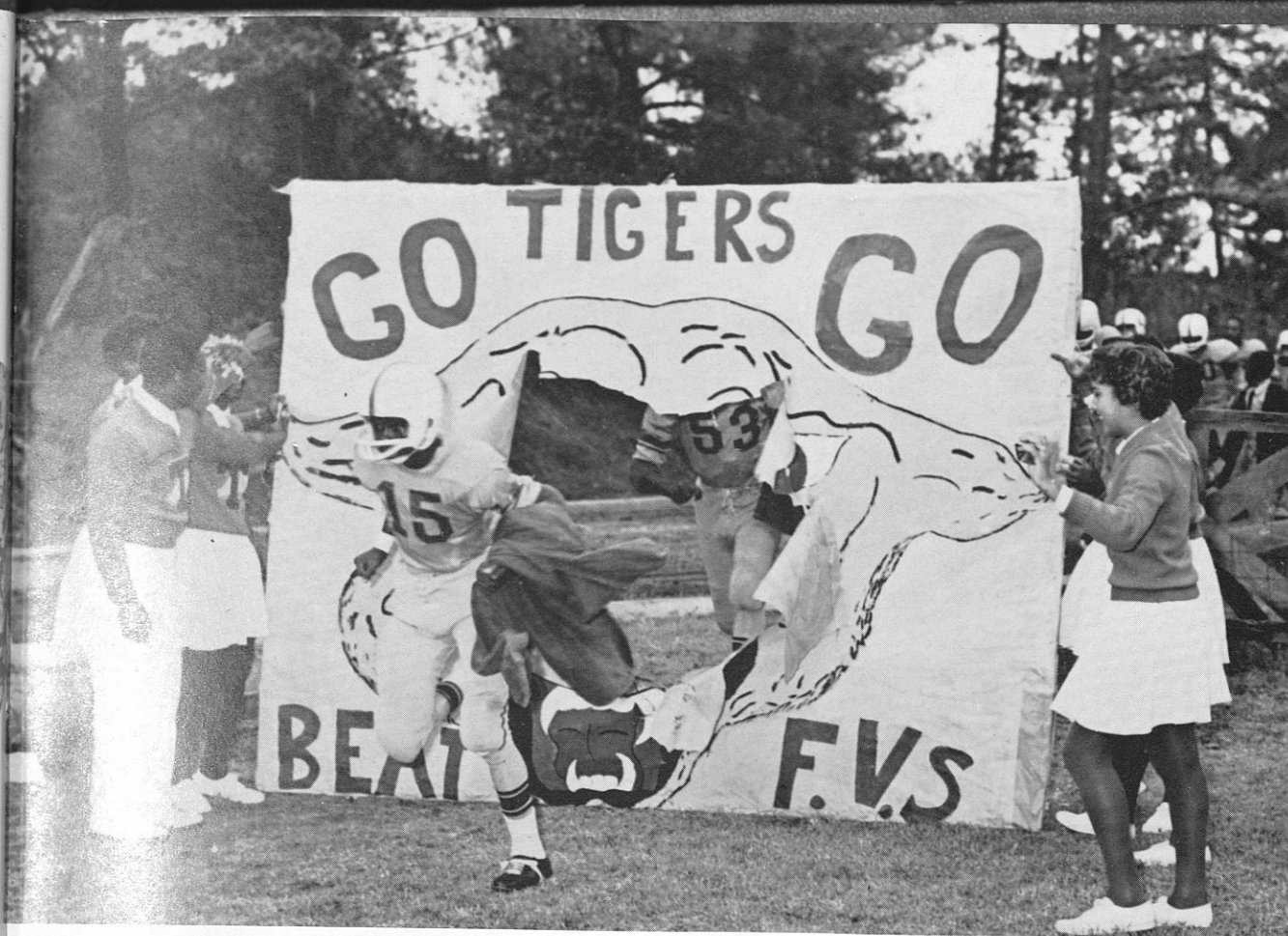

THE GOLDEN TIGERS on their way to victory, where we held the mighty Fort Valley State College to a 6-6 tie.

## AND WE MUST SEE THE GAME.

Our valuable halfback Curtis Horton in action against "Fort Valley."





Number 29 about to make a tackle.

The Weather  
 Montgomery and Alabama:  
 Fair and continued cold. Pre-  
 dicted high for Montgomery 52,  
 low 26. Wednesday's high 79, low  
 52. (Details, Weather Map, Page  
 2A.)

131st Year—No. 284

Full Day, Night and Sunday Service  
 By The Associated Press

# The Montgomery Advertiser

Montgomery, Ala., Thursday Morning, November 27, 1958

58 Pages



Price 5 Cents

## Alabama State, Tuskegee Institute Will Clash In Dixie Classic Today

\*\*\*\*\*  
 Jackets-Hornets Duel Expected To Pack Cramton Bowl

They said it couldn't be done, they said Alabama State had lost only one game, and this was their last. The Tuskegee Golden Tigers still went in to bring us victory.

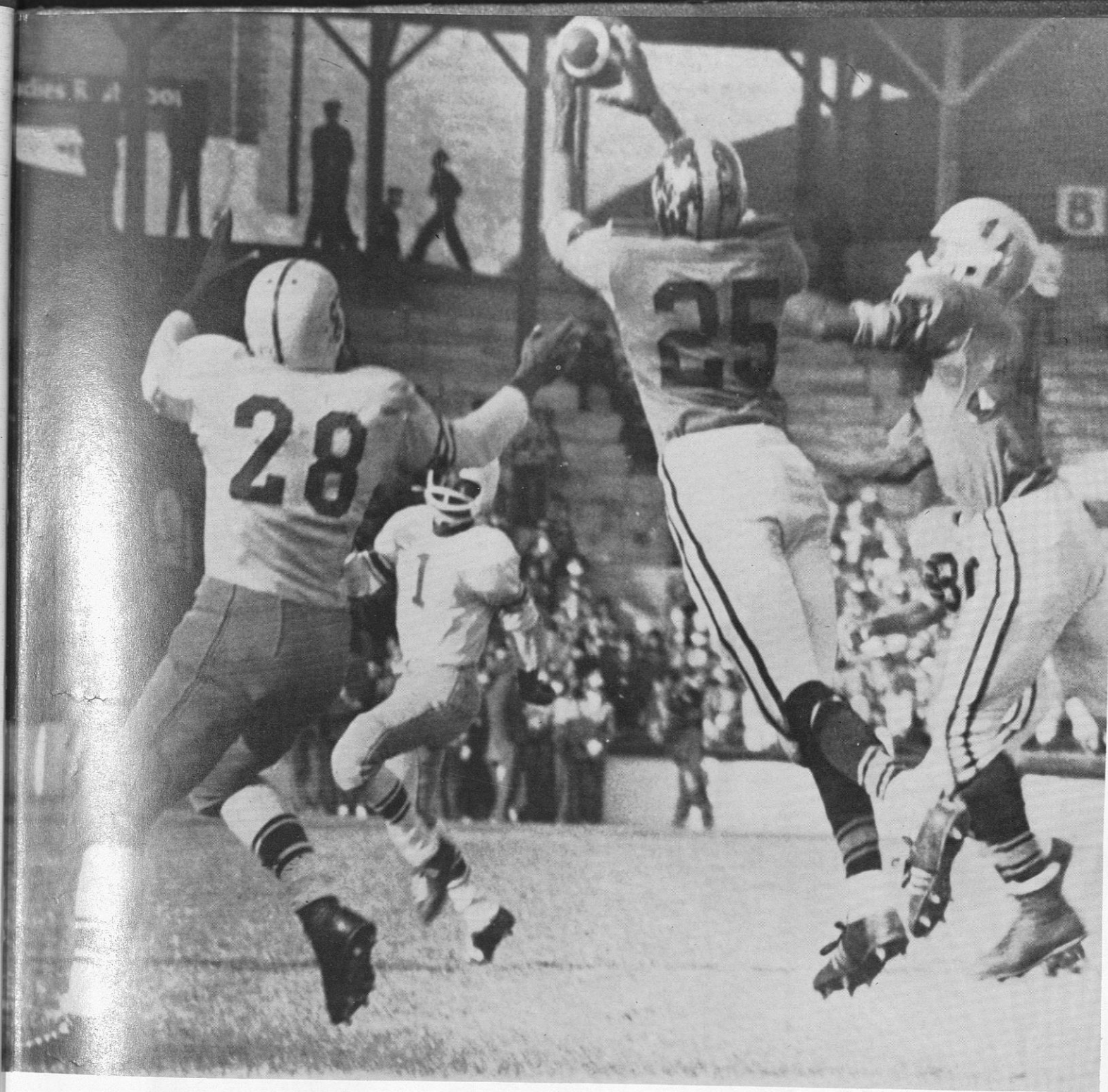

Halfback Albert Lowery (25) of Alabama State leaps into the air to intercept Willie Williams pass in the first quarter of the game at the bowl. The pass was intended for Frank Jones (28). Curtis Horton (1), Tuskegee halfback and State fullback Frank Hawkins (45) are in the picture. Tuskegee outscored Alabama State 24-20, before 15,000 fans.

Tuskegee won the toss and elected to receive. Quarterback Willie Williams then threw 37 yards to left end Freddy Holland on a third down pass play, but two plays later Hornets halfback, Parks Mitchell, intercepted a Willie Williams pass and the 'Bama boys took over on their own 27 yard line. The Hornets were ineffective in three plays and punted out to the 38. From here the Golden Tigers went over for first blood with McGehee carrying the ball. The PAT attempt was no good 'Skegee led 6-0. The Hornets attempting to pass were set back 17 yards in three plays by the charging Golden Tigers line and had to punt. In the second quarter Tuskegee punted from deep in their territory to midfield and the Hornets started goalward. The State eleven got Tuskegee with their backs to the wall in 13 running plays. Hawkins from the two yard line went over for a score to even things up, 6-6.

On the next play which was in the next quarter, White passing to the left flat, threw short and right into the waiting arms of George Drake who went untouched for 45 yards to score. The score was 12-6. An intercepted pass four plays after the Golden Tigers kicked to State, proved fatal to the Hornets again. Floyd Jones ran 52 yards to score on a pass from Willie Williams. The conversion was no good, and the score was 18-12. Later Williams found Marshall open and hit the rangy halfback with a perfect strike for the final score. The score was now 24-12. The Hornets in the last quarter with less than a minute to play scored and made the conversion and the final score was 24-20.

Tuskegee .....	6	0	12	6	—	24
Alabama State .....	0	6	0	14	—	20

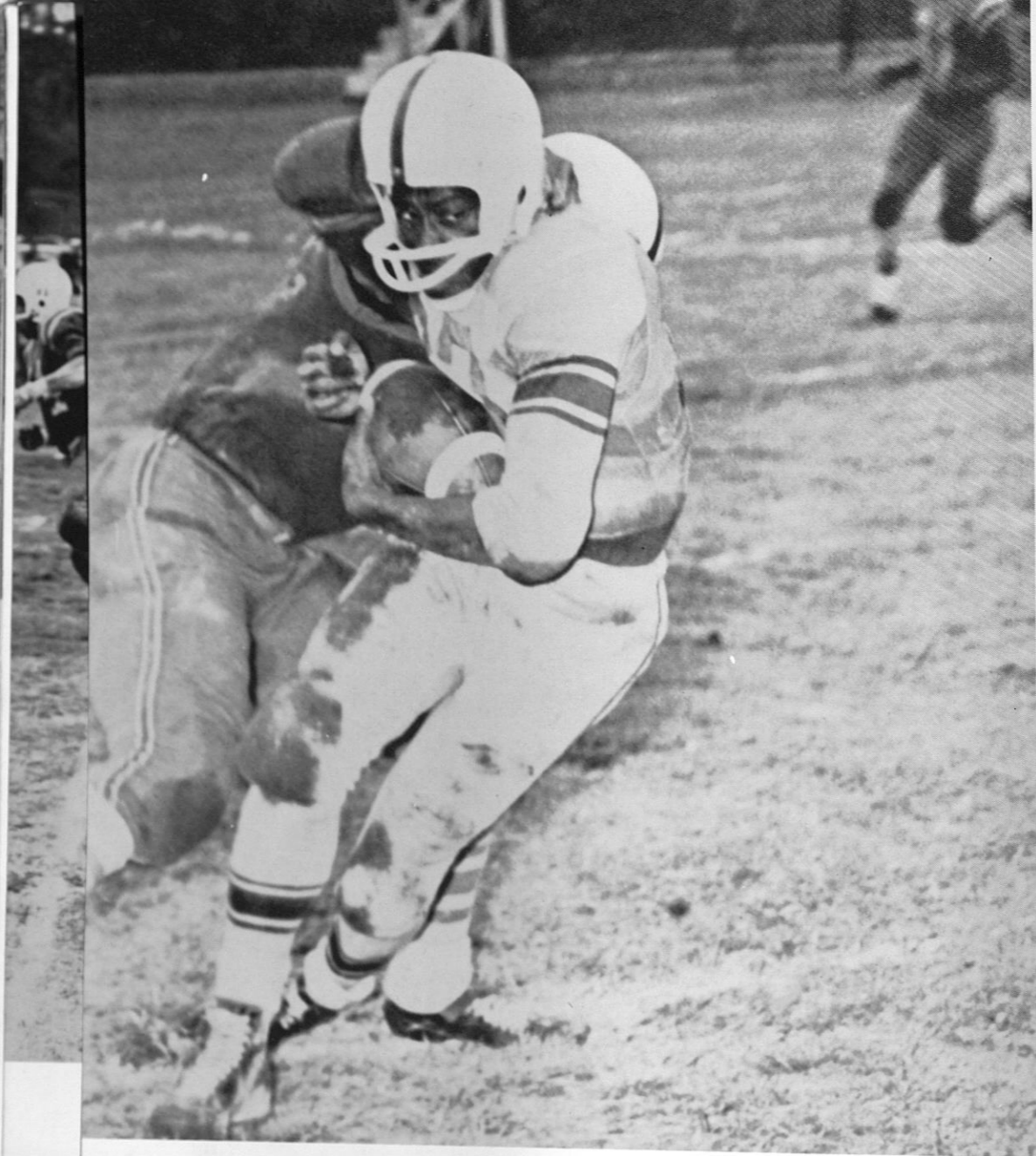

The mighty mite carrying the mail, in hopes of reaching "pay dirt."

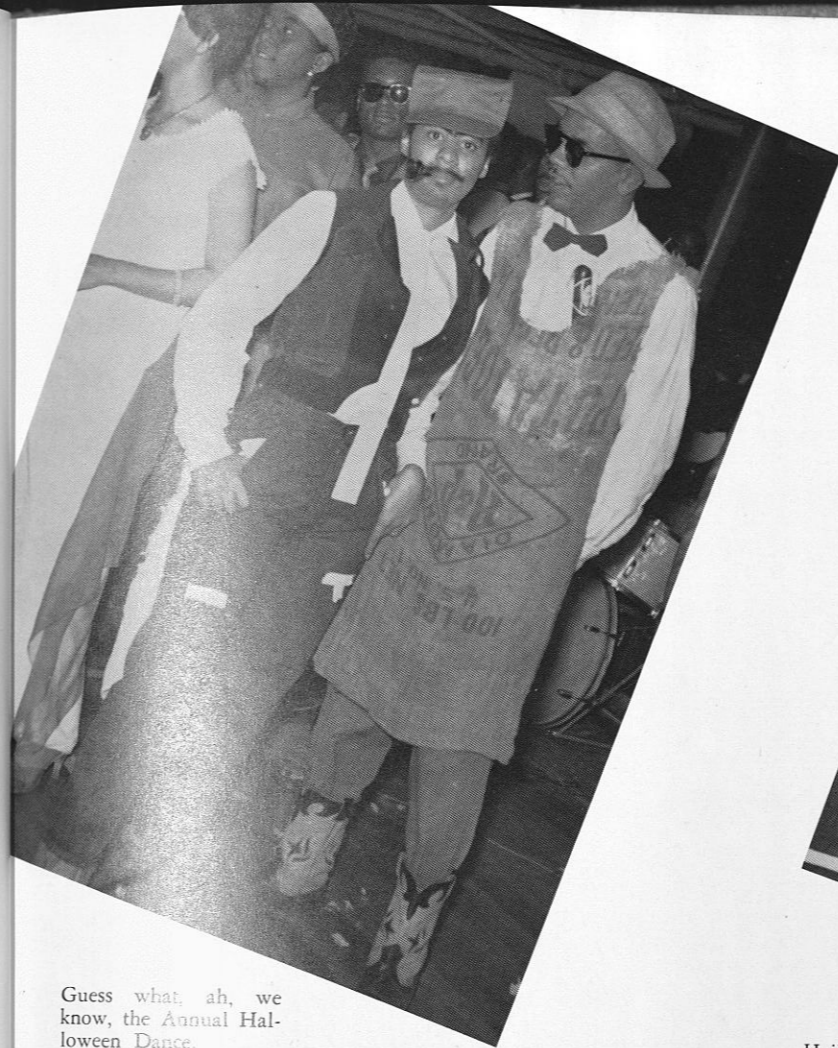

Guess what, ah, we know, the Annual Halloween Dance.



Hail, Caesar and Cleopatra, long live Rome.

The V  
Montgomery  
Fair and ex-  
posed high  
low 26. Wedne-  
ss. (Detail,  
TA.)

131st

A  
V

Our coach, God bless him, after our win over Alabama State.

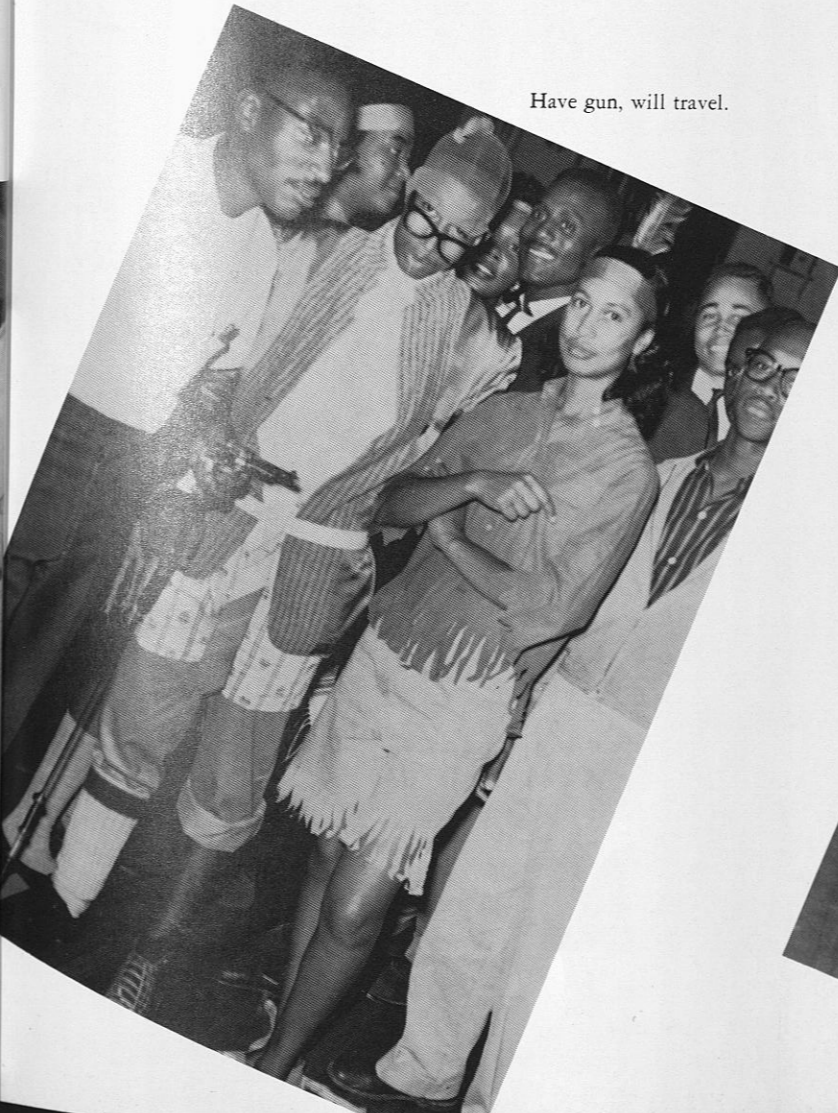

Have gun, will travel.



What a variety of costumes.





DR. STANLEY H. SMITH

## DEDICATION

In the dignity of the noblest sense, he has instructed us, and led us by his example. Always ready to understand, to sympathize, to laugh, he has given freely of his time, his talents, and himself.

A gift of spirit on his part which, in countless ways, builds the morale of students and aids them in the quest for learning and good citizenship has meant throughout the years of a greater Tuskegee Institute.

With the respect and gratitude that are so rightfully his, we dedicate this 1959 Tuskeana to Dr. S. H. Smith.



DR. HORACE GREELEY DWIGGINS

# IN MEMORIAM

Dr. Dwiggins died September 30, 1958, at their home in Tuskegee Institute. Dr. Dwiggins was born March 17, 1909, in Kansas City, Kansas, the second child of Horace G. and Willa Dwiggins.

He grew up in Kansas City and was graduated from Sumner High School there in 1926.

He was graduated from Lincoln University in Pennsylvania in 1930. While a student there he became a member of Alpha Phi Alpha Fraternity. In 1934 he was graduated from Meharry Medical College and shortly thereafter became a Diplomat of the National Board of Medical Examiners.

Dr. Dwiggins served as intern at the Kansas City General Hospital No. 2 from 1934-35, as resident surgeon at Wheatley

Provident Hospital, Kansas City, from 1935-37 and received staff appointment in general surgery at the Veteran's Administration Hospital, Tuskegee, Alabama, in 1938. His graduate work in Ophthalmology began in 1941 at the Veteran's Administration Graduate School, Bronx, New York, and an internship at Billings Hospital in Chicago in 1942.

From 1947-48 Dr. Dwiggins was a resident in Ophthalmology at Provident Hospital, Chicago, Ill. During the same period he was a fellow in Ophthalmology at the University of Illinois. Dr. Dwiggins served as Lieutenant Colonel in the U. S. Army Medical Corps from 1942-46 and on active duty from 1944-46.

At the time of his passing Dr. Dwiggins was the Chief Ophthalmologist at the Veteran's Administration Hospital, Tuskegee, heading the department of accredited Resident Training Program. Dr. Dwiggins also served as consultant at the John A. Andrew Memorial Hospital, the Alabama State Department of Rehabilitation and the Alabama Sight Conservation Association. The Alabama Sight Conservation work is sponsored by the Lions Club of the State. Dr. Dwiggins was also a member of the American Medical Association, the National Medical Association, the Alabama State Medical Association, a Diplomat of the National Board of Medical Examiners, Diplomate of the American Board of Ophthalmology, Fellow of the American Academy of Ophthalmology and Otolaryngology, and a Fellow of the American College of Surgeons. Dr. Dwiggins was a 33rd Degree Mason, a member of Alpha Phi Alpha Fraternity, and a member of the Greenwood Missionary Baptist Church.

Dr. Dwiggins was a former member of the Tuskegee Institute Faculty, and was on the Staff at the John A. Andrew Memorial Hospital where he served as consultant to the Student Health Clinic.

"WE BELIEVE IN THE LIFE OF SERVICE"  
—"We shall prosper in proportion as we learn to glorify and dignify labor and to put brains and skill into the common occupations of life."

These lines, taken from The Tuskegee Creed and the quotation from the Founder's famous Atlanta Exposition Address, tell in a most expressive manner the guiding principle upon which the late Mr. Royal B. Dunham based his life. His contributions to Tuskegee Institute and the community are represented not only in brick and mortar but in a dedication to skill and craftsmanship which he passed on to those with whom he worked.

He was twice graduated from Tuskegee Institute, having received both a high school diploma and a Bachelor of Science degree.

Following his graduation from college in 1936, Mr. Dunham taught for four years at Staley High School in Americus, Georgia. He returned

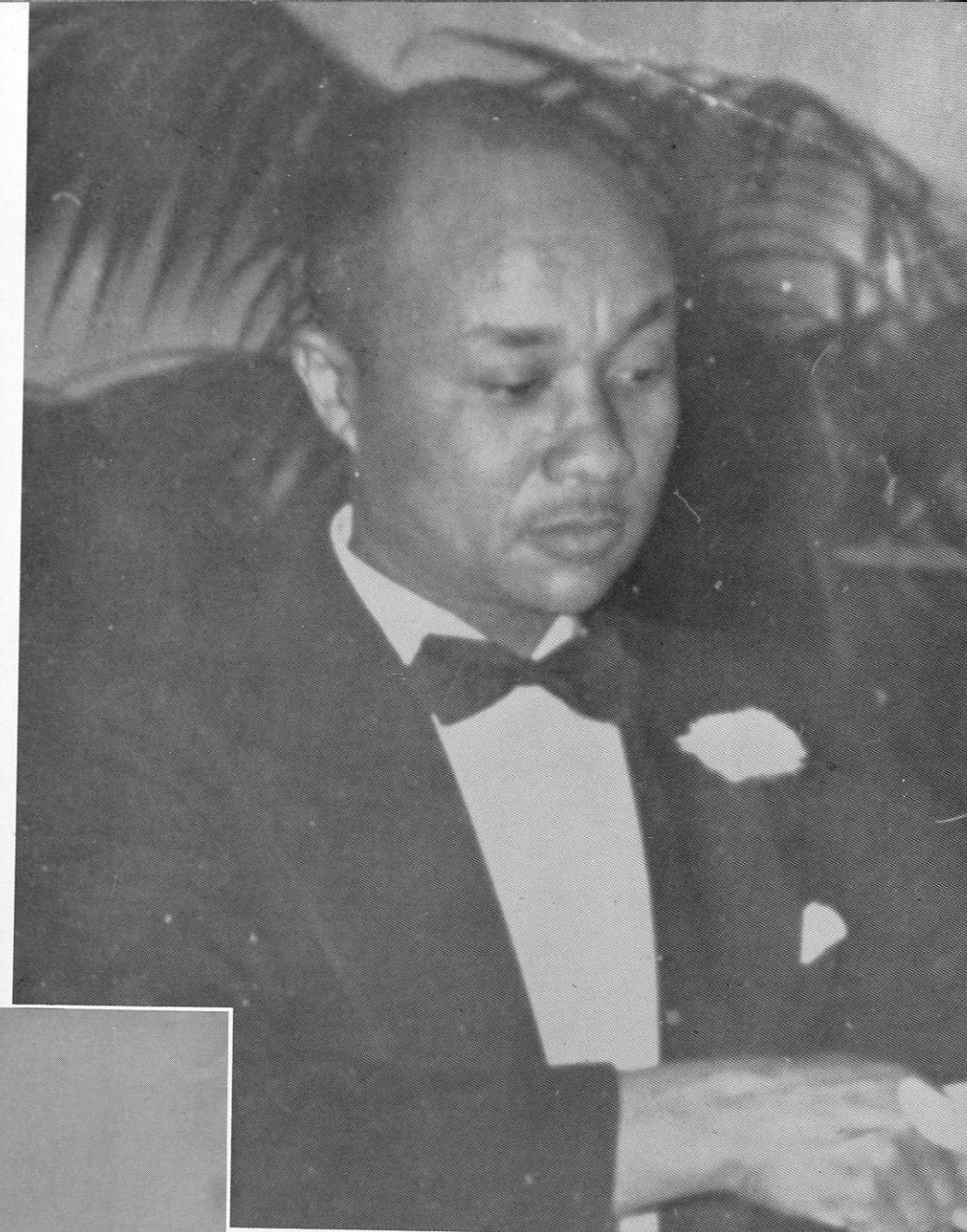

MR. ROYAL B. DUNHAM

# IN MEMORIAM

to Tuskegee in 1940 to head the Brickmasonry Division. In 1943 he was assigned to the task of building the facilities at Moton Field, Primary Air Training Center. He remained as instructor in Maintenance and Construction until 1946.

Upon returning to Tuskegee Institute's Masonry Division he was appointed Superintendent of Construction and has served in that capacity with great distinction. Some of the construction completed under his direction are: The Arts and Crafts Unit at the Children's House, the Roberts Circle Faculty Housing Unit, The School of Veterinary Medicine, The Residence Hall, The Carver Foundation Laboratory Building, Benjamin Russell Nursery School and the four new dormitories now under construction.

Among the major renovation jobs Mr. Dunham directed are: Dorothy Hall, including the downstairs Food's Service unit and the first and second stories of the residence section; the four Emery Buildings and Rockefeller Hall.

Mr. Dunham was a member of the Westminster Presbyterian Church, Gamma Sigma Chapter of the Phi Beta Sigma Fraternity and was active in many civic business enterprises among which was the Federal Savings and Loan Association.

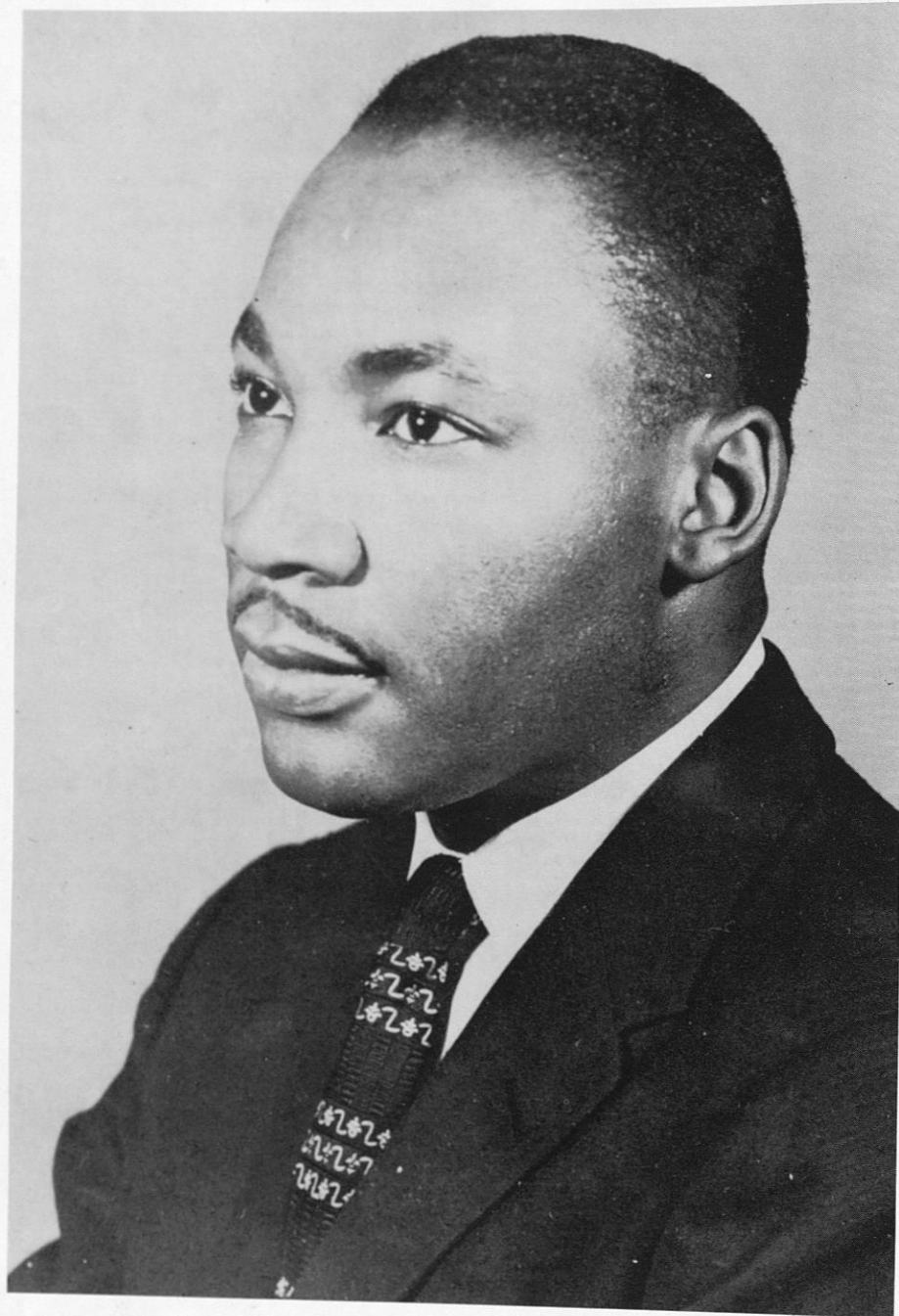

Rev. Dr. Martin Luther King Jr. is one of the most outstanding spiritual and moral leaders of the world. As a result of his diligent leadership in the Montgomery Movement, which inevitably erased injustice and put justice into its place, he has become world renowned. His counsel has been sought in many places, from the White House on down. He is possibly the most sought after speaker in the United States today. In addition to his Presidency of the Montgomery Improvement Association he is also Chairman of the Southern Christian Leadership Conference. Admired by people of all races over the universe, he has received more than forty awards for his leadership of the Montgomery movement. Dr. King is a graduate of Morehouse College in Atlanta, received a B.D. degree from Crozer Theological Seminary and a Ph.D. from Boston University. He has served the Dexter Avenue Baptist Church in Montgomery as a pastor for three years—his first pastorate. We, the members of Tuskegee Institute, the Pride of the Swift Growing South, proudly join the ranks in paying meritorious recognition to so noble a citizen.

MERITORIOUS  
RECOGNITION

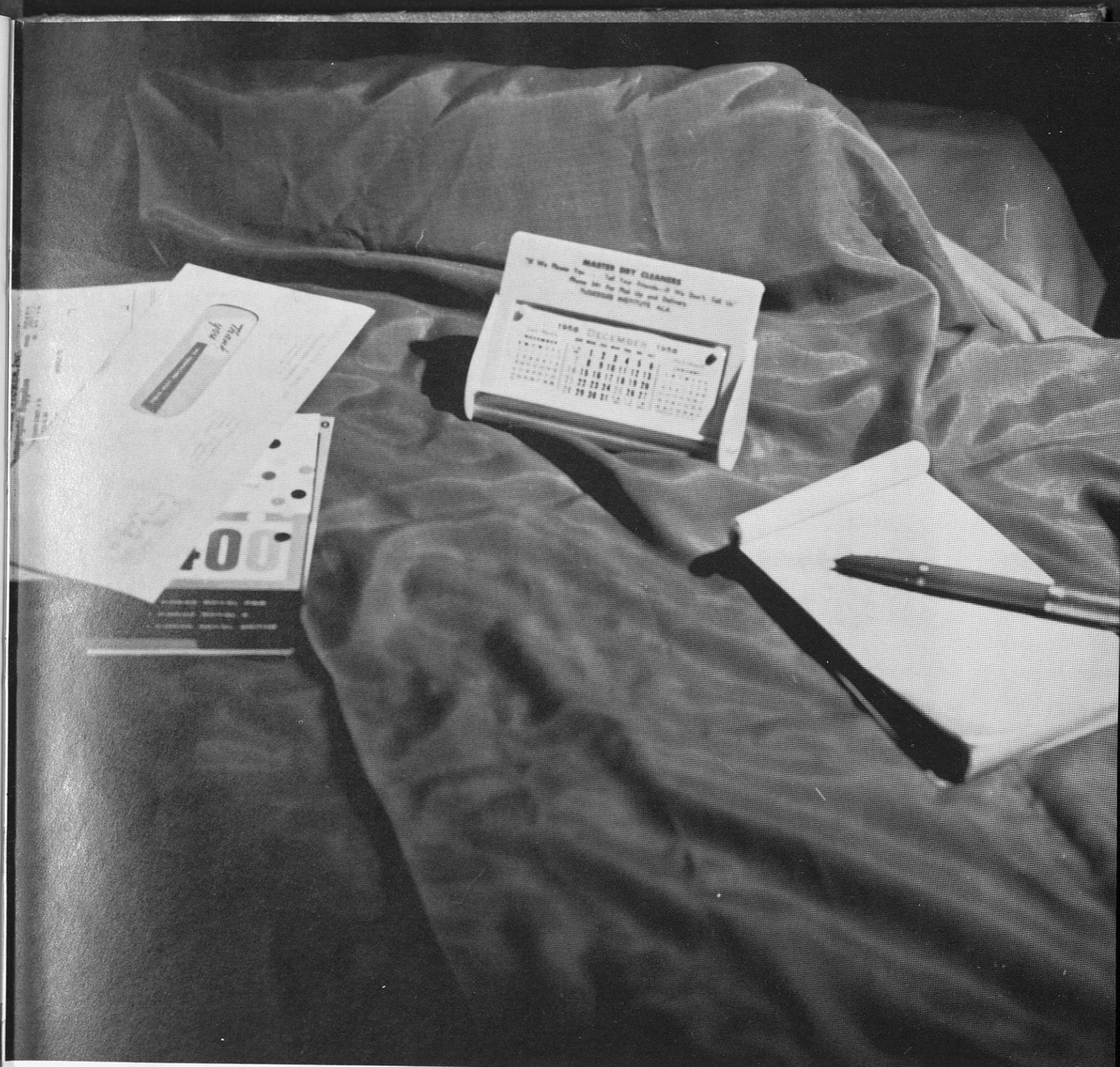

ADMINISTRATION

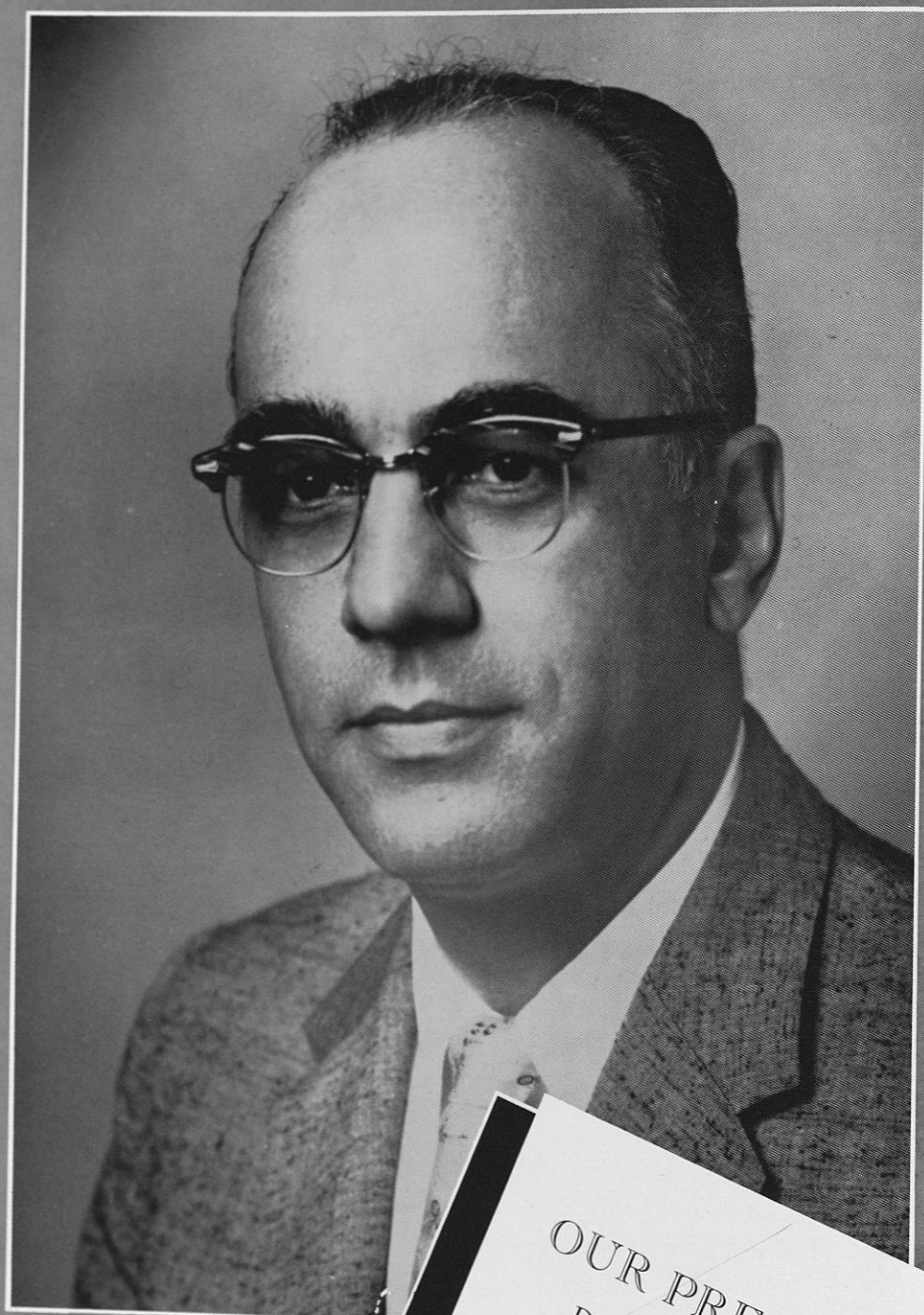

OUR PRESIDENT  
DR. LUTHER H. FOSTER

L. H. FOSTER, PRESIDENT

H. K. LOGAN, BUSINESS MANAGER

BOARD OF TRUSTEES

BASIL O'CONNOR, CHAIRMAN  
CLAUDE A. BARNETT  
MRS. FRANCES P. BOLTON  
GEORGE CHAMPION  
WINSTON CRAIG  
L. H. FOSTER  
A. G. GASTON  
TRYGVE GUNDERSEN  
MARGARET A. HICKEY  
JOHN H. JOHNSON  
A. R. MEADOWS

Tuskegee Institute

FOUNDED BY BOOKER T. WASHINGTON, 1881

OFFICE OF THE PRESIDENT

TUSKEGEE INSTITUTE  
ALABAMA

BOARD OF TRUSTEES

R. R. MOTON, JR.  
JOHN H. FINSON  
BAYARD F. POPE  
WILLIAM ROSENWALD  
THOMAS D. RUSSELL  
MORELAND G. SMITH  
GEORGE E. WARREN  
A. V. WIEBEL  
R. W. WOODRUFF  
F. D. PATTERSON  
PRESIDENT EMERITUS

January 6, 1959

TO THE CLASS OF 1959:

As you graduate from Tuskegee Institute, our congratulations and best wishes for success go with you. We look forward to continued association with you through alumni activities, conferences, correspondence, and visits to our campus. Your suggestions for program improvement will be helpful in the years ahead.

You will find many opportunities for real accomplishment and success awaiting you. Yours is a future with immense possibilities and, as Tuskegee graduates, you are prepared to meet the challenges that face you. As you enter the profession of your choice, I hope you will expand your education through continuing formal study, constructive experiences, and thoughtful reflection--always striving to advance your competence.

Your daily responsibility, along with making a living, is to serve your community as a useful citizen. This is the Tuskegee tradition of responsible leadership and service. Your successes will augment the prestige and service of Tuskegee Institute alumni throughout this country and the world.

It has been a privilege to have you among the Tuskegee Institute student body.

Sincerely yours,

L. H. Foster  
President

LHF:p



DR. ROBERT D. REID, *Dean of Students.*  
Worries, Problems, Students, but nevertheless I am resigned to it all.

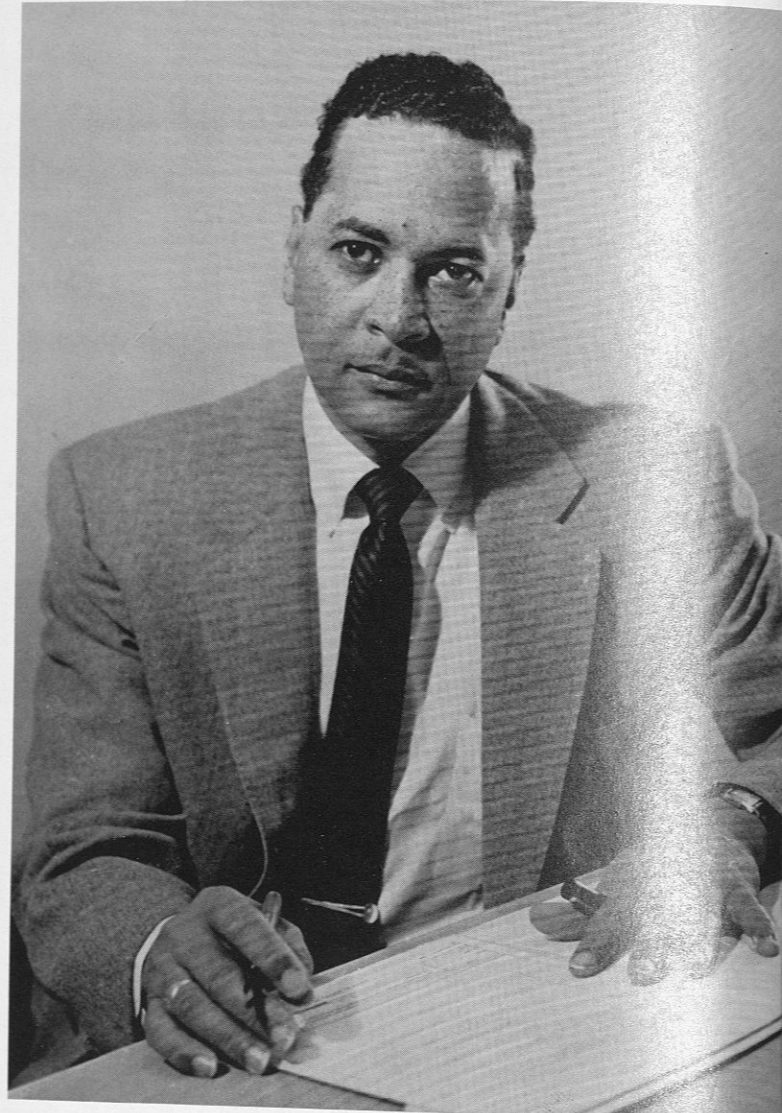

MR. L. A. RABB, *Business Administrator, John A. Andrew Hospital.*  
If I only had a few more \$\$\$\$\$ then all my worries would be over.

## ADMINISTRATION AND FACULTY

MRS. GEORGIA POOLE, *Head of the Department of Elementary Education.*  
Educators can use their hands as well as their mouths.



JOHN A. FERNANDES, *Purchasing Agent.*  
Fore! What a beauty and only Mugs to see it.



MRS. ROWENA H. BRACKEN, *Secretary to the Dean of Men.*  
A thing of beauty in the person of our own Mrs. Bracken.

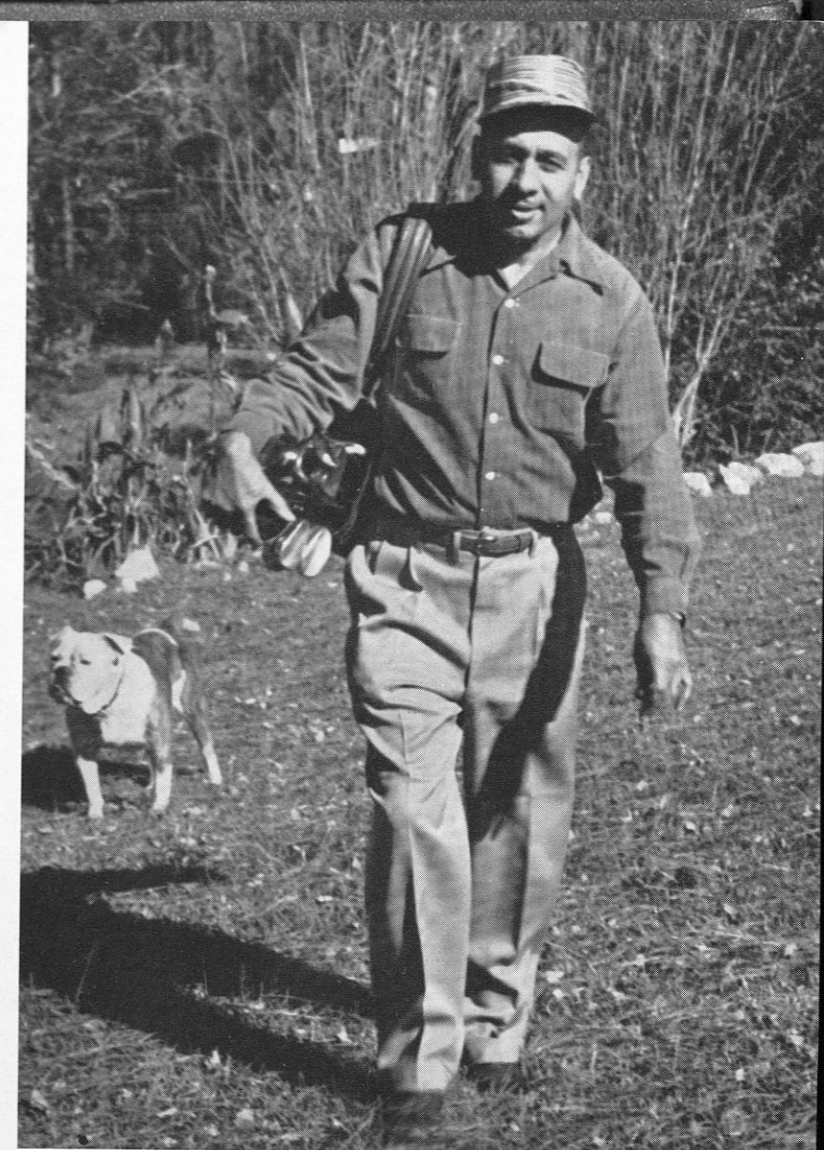

DR. C. T. MASON, *College of Arts and Sciences.*  
Didn't know I was interested in Horticulture, did you?

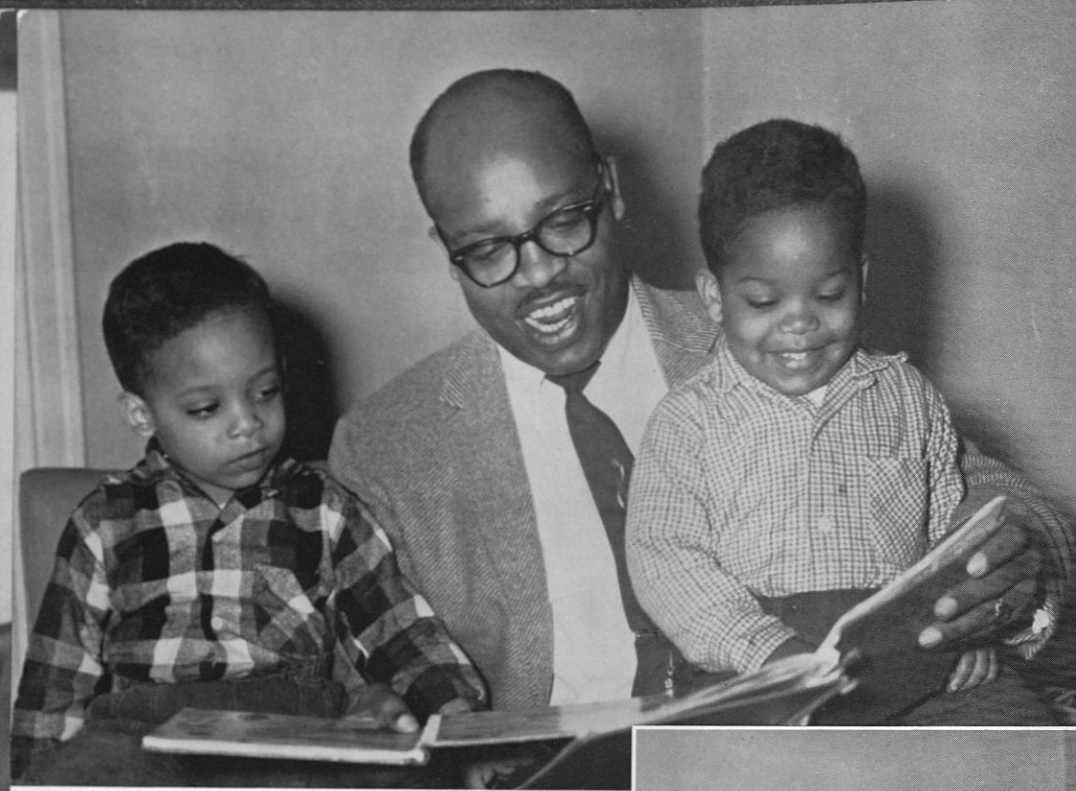

DR. W. A. WILSON, *Director of Institutional Development.*  
Getting an early start.

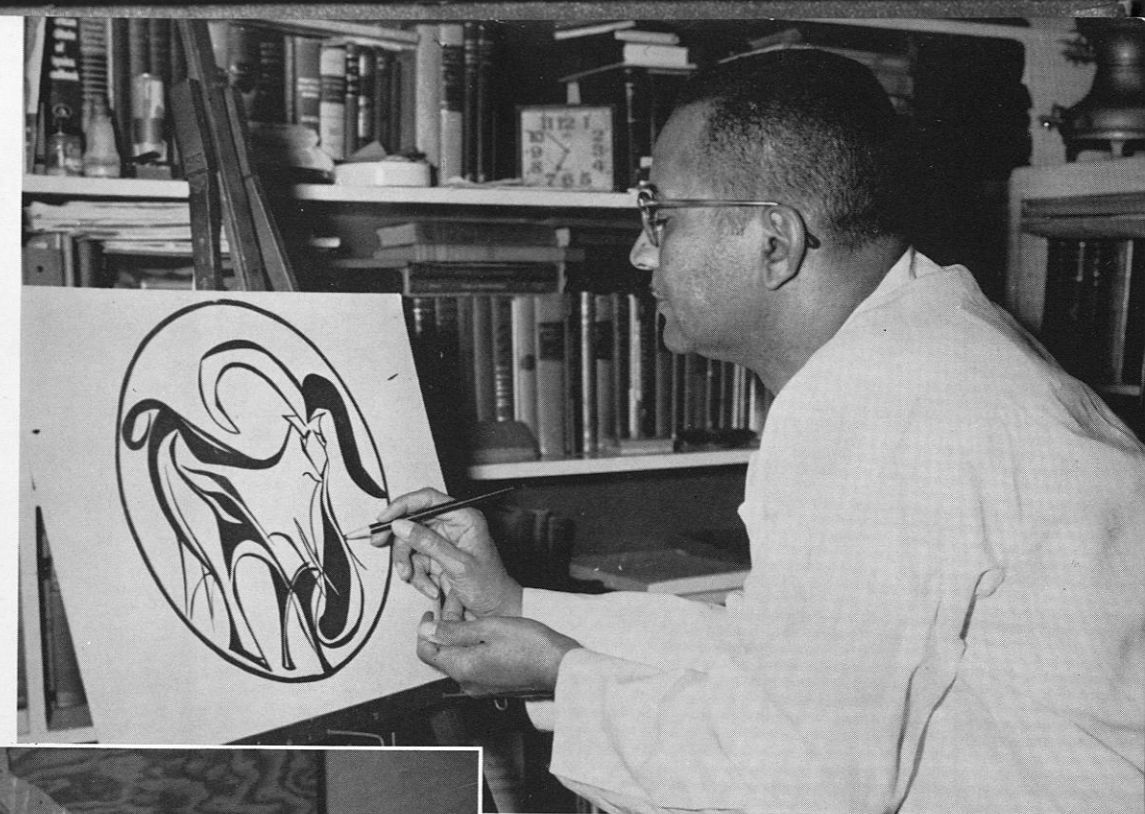

MR. JEFFERSON DAVIS, *Acting Director of the School of Engineering.*  
What have we here, Picasso, Rembrandt, Frank L. Wright? Ah, it's our own Mr. Davis.

MRS. RUTH DAVIS, *Instructor in the School of Nursing (Comprehensive Nursing).*  
All day every day keeping up with my Nurses.

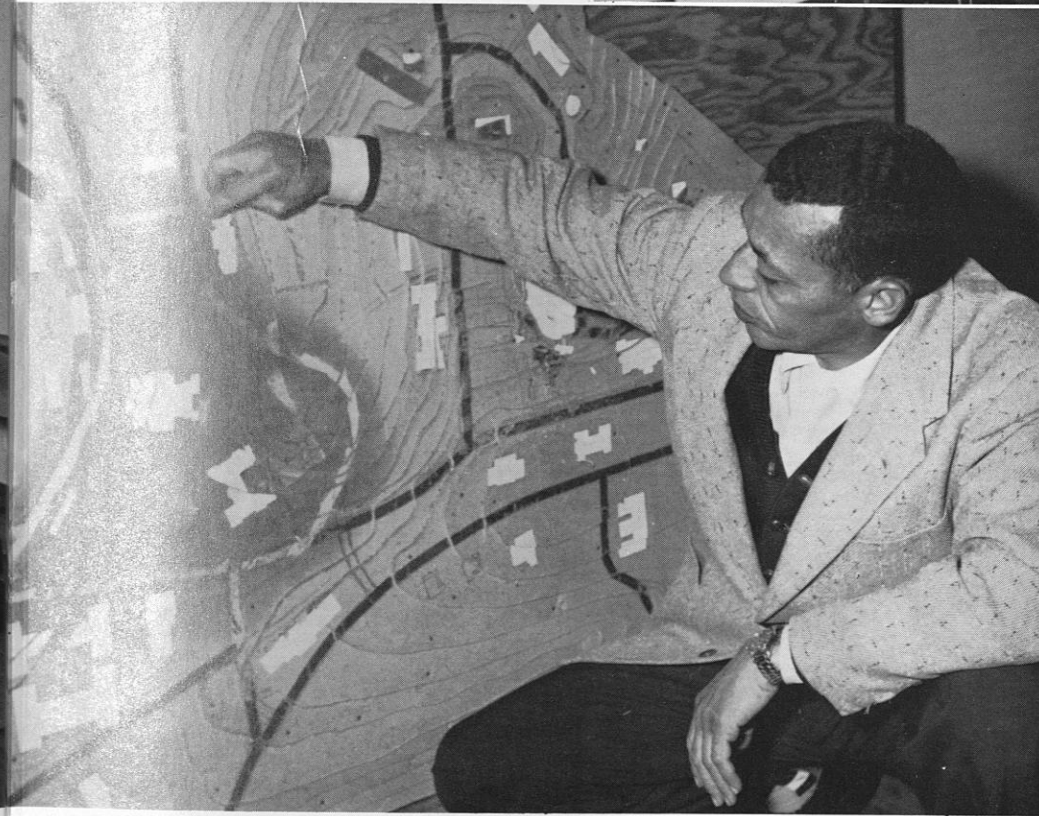
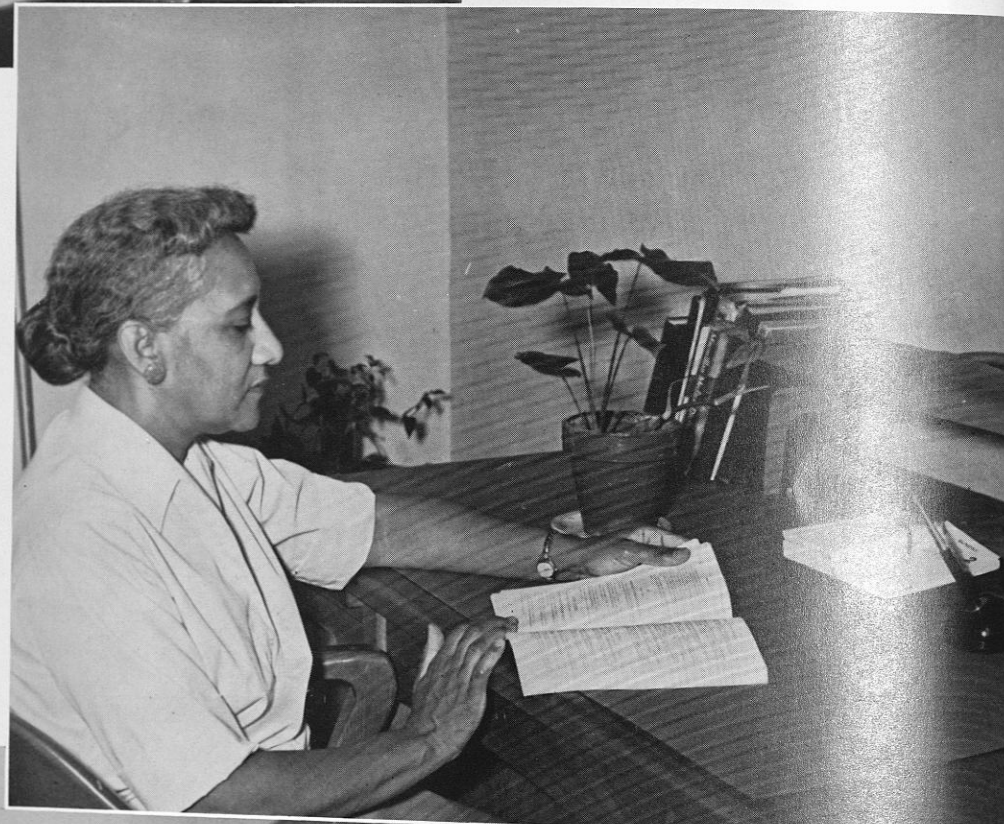

MR. EDWARD L. PRYCE, *Head, Building and Ground.*  
Our Guardian Angel.



MR. L. W. DAVIS, *Budget Officer.*  
Think I'll make a child psychologist?

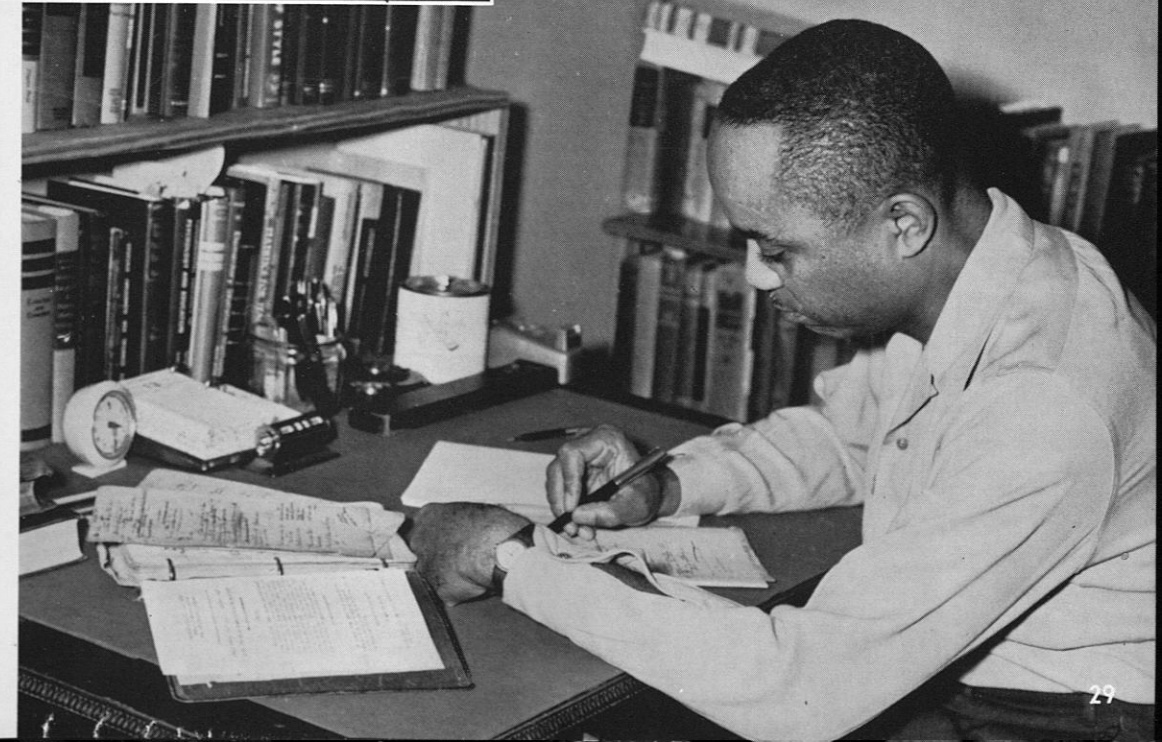

DR. WILLIAM H. HUNTER, *Acting Dean, School of Education.*  
This problem of education is forever on my mind.



DR. EUGENE H. DIBBLE, JR., *Medical Director.*  
My constant worry is the problem of good health.

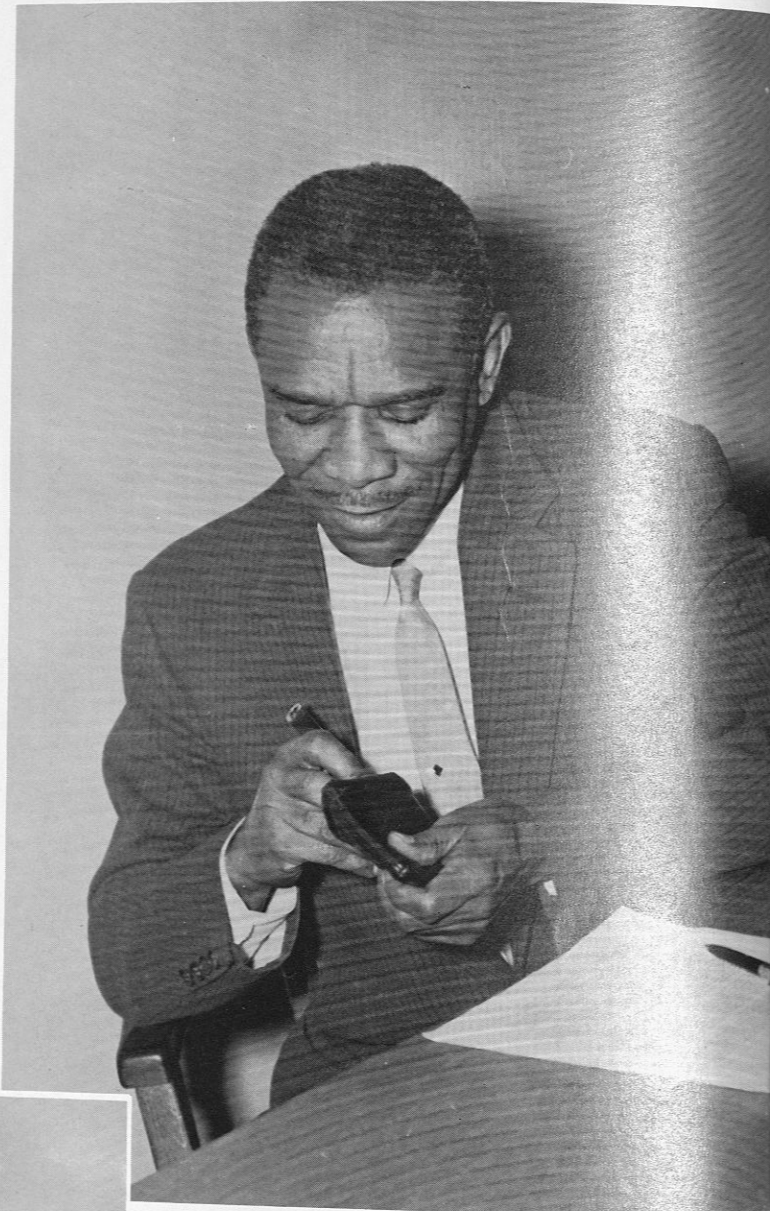

DR. JOSEPH FULLER, *Chairman, Division of Basic Studies.*  
Ah, the peace and contentment of a good smoke.

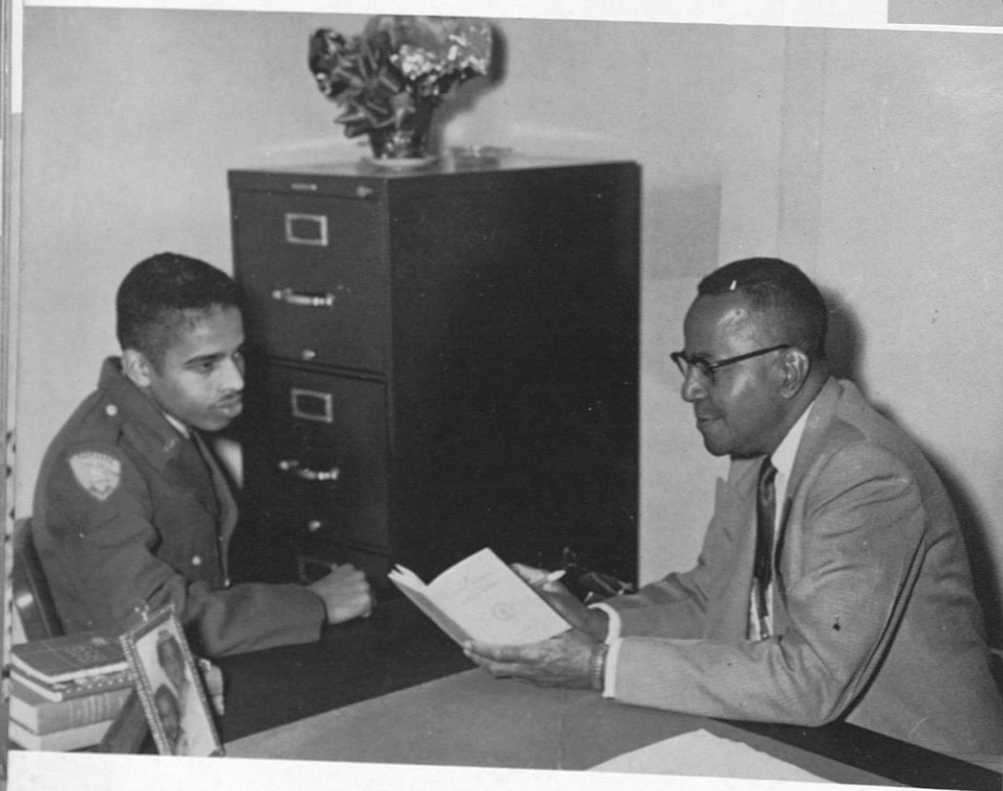

MR. J. J. FLOOD, *Dean of Men.*  
Now, young man, it's like this.

MRS. QUEEN E. CARTER, *Acting Dean, School of Nursing.*  
Well, what have we here, a shutter bug in the form of Mrs. Queen E. Carter.

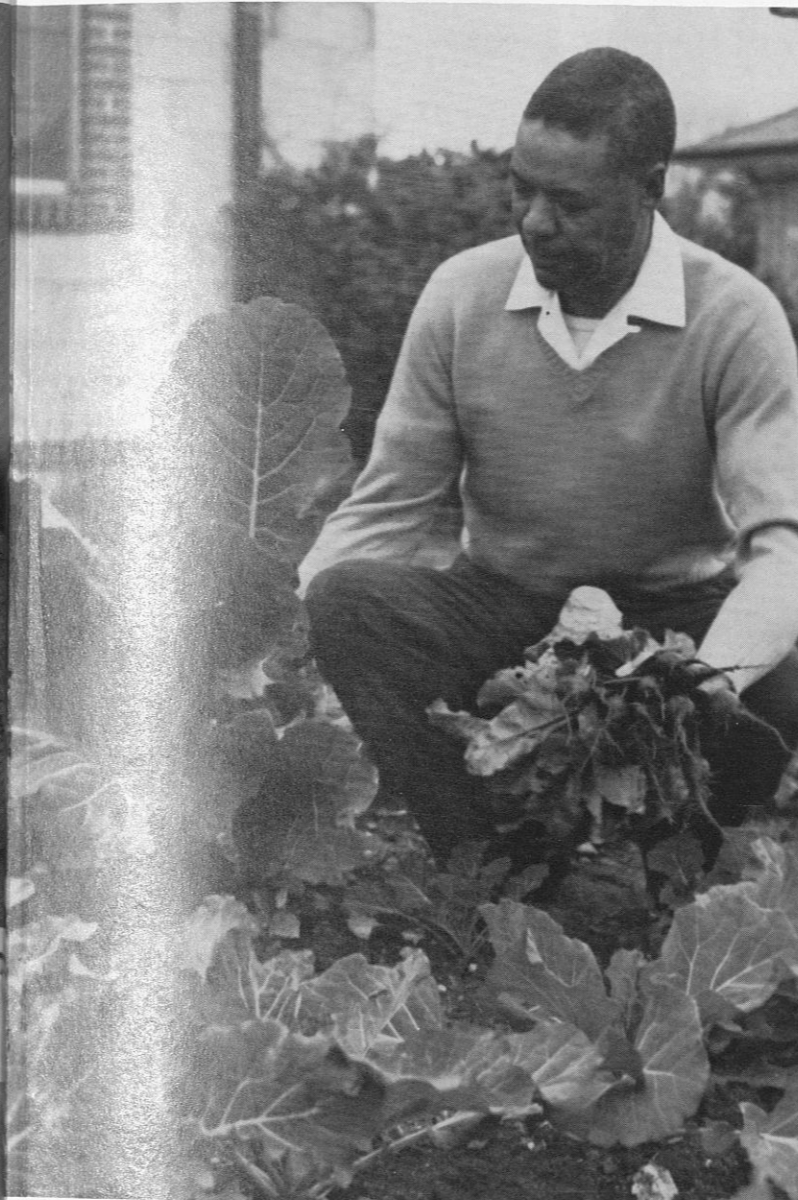

MR. CHARLES TROUT, *Director of Public Relations.*  
Didn't know I had a green thumb, did you?



DR. EDWARD JACKSON, *Director of the Department of Physical Education.*  
Doctor, Lawyer, or Indian Chief.



MR. T. C. BURNETTE, Registrar.

MRS. RUTH GORDON, Instructor, School of Nursing.  
(Medical Surgical Nursing)



Why, Mr. Guzman, had we known on the Tuskeana Staff, how we could have used you.

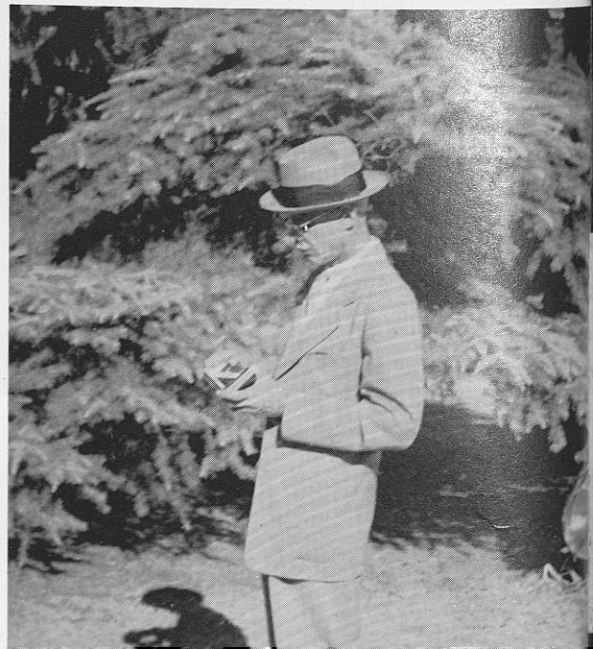

# MILITARY





MAJ. B. W. LEWIS, *Professor of Military Science and Tactics.*



M/SGT. S. A. TINSLEY

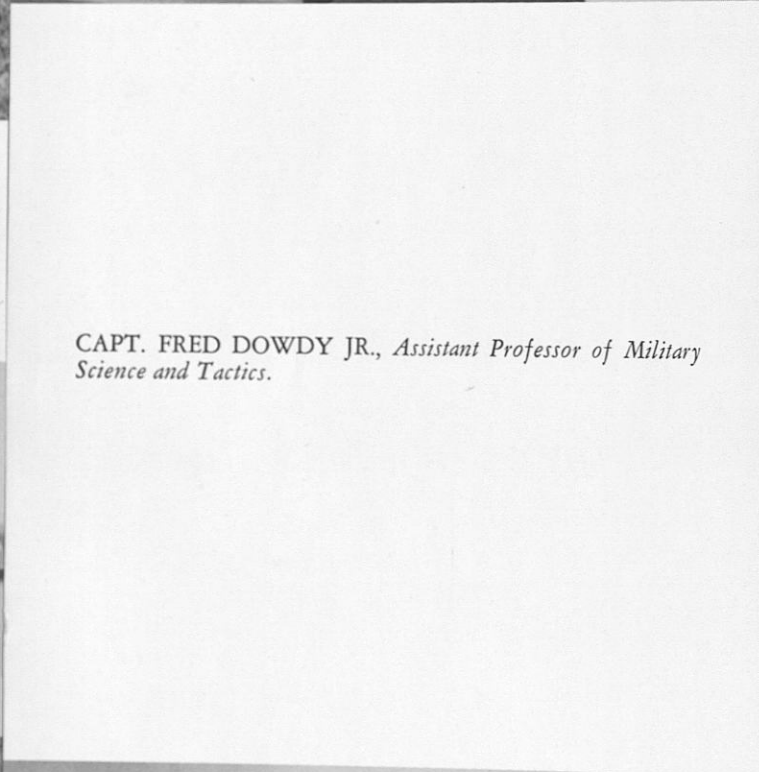

CAPT. FRED DOWDY JR., *Assistant Professor of Military Science and Tactics.*



CAPT. HAROLD D. NEAL, *Assistant Professor of Military Science and Tactics.*

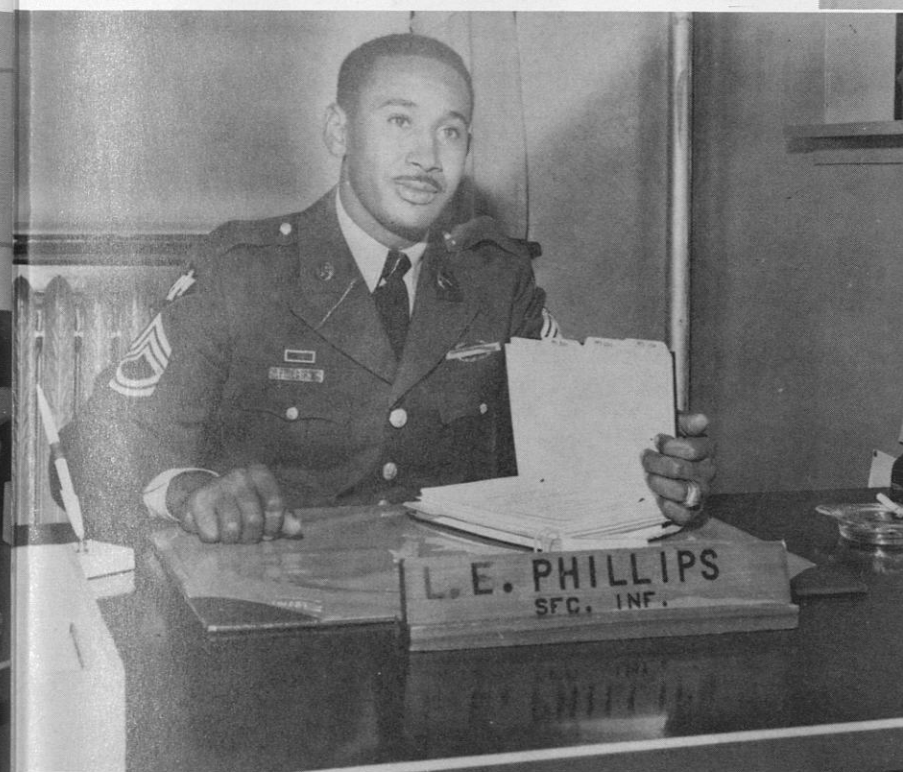

SFC. E. PHILLIPS, *Assistant Instructor of Military Science and Tactics.*



SGT. R. M. PATTON, *Assistant Instructor of Military Science and Tactics.*



# INSIDE

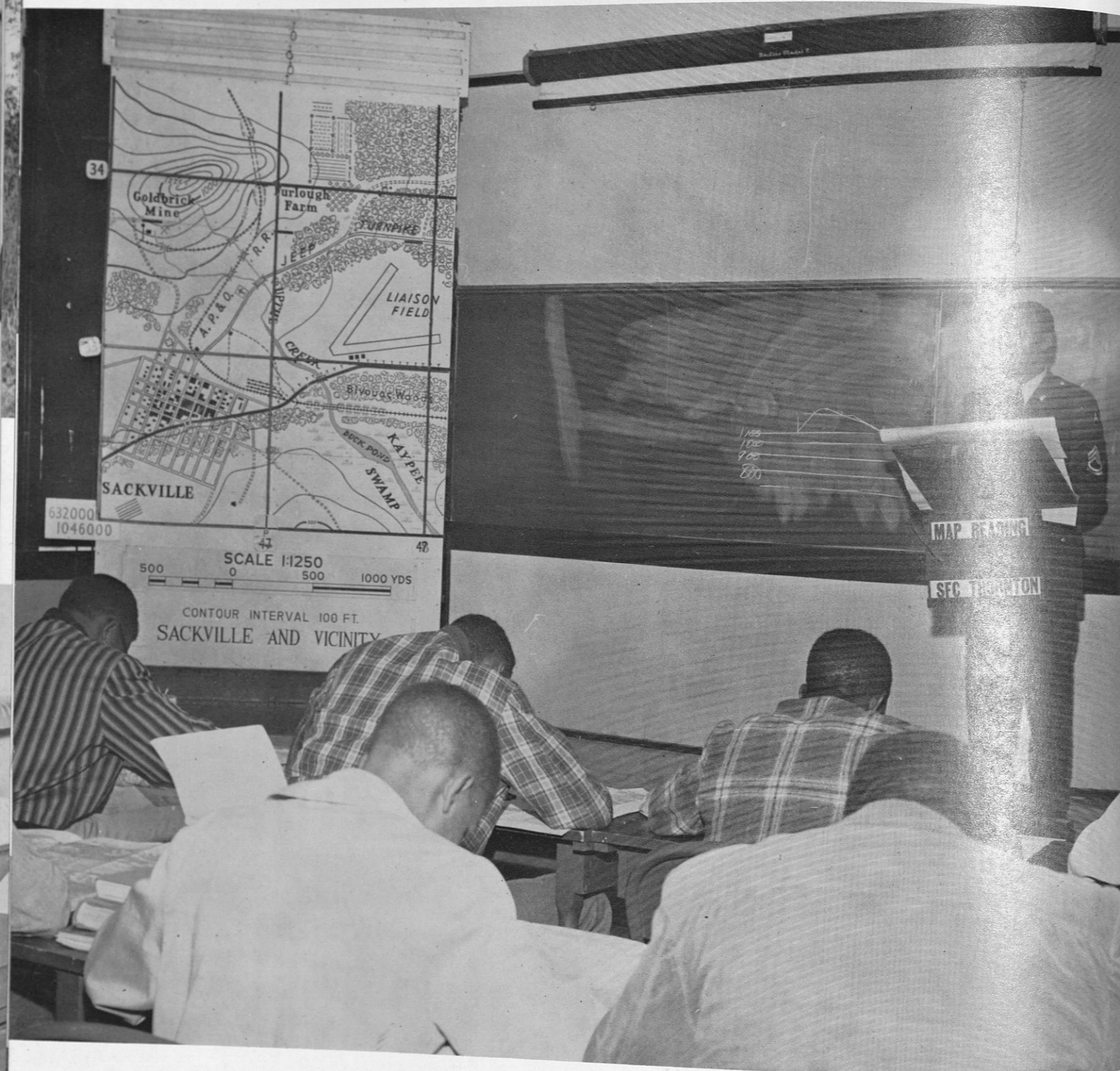

"Digging out" an important problem in map reading are these ROTC Cadets, of course, with the supervision of the instructor, SFC Thornton.



# OUTSIDE



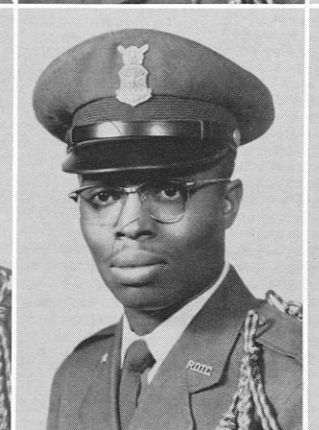
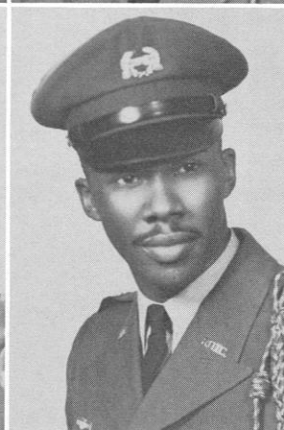
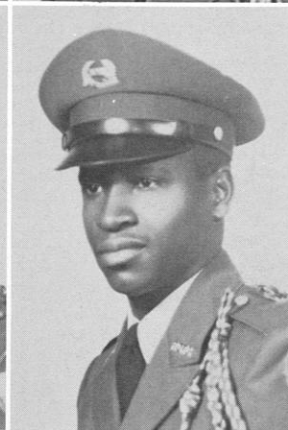
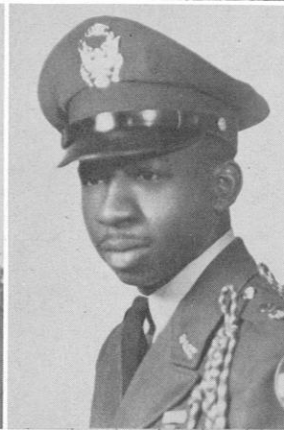
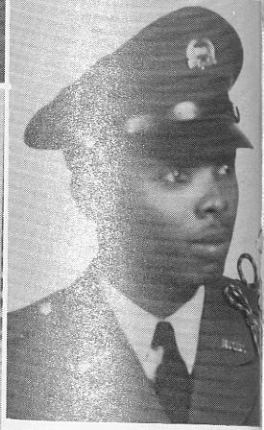
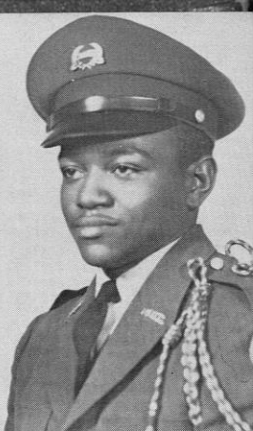
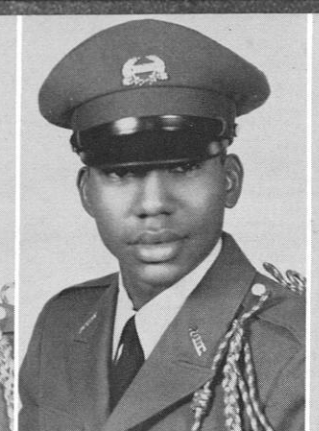
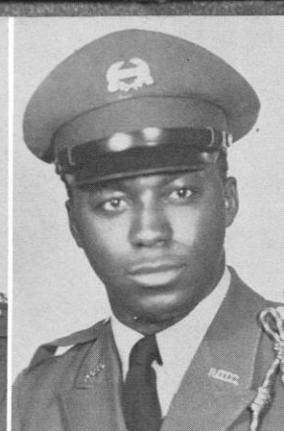
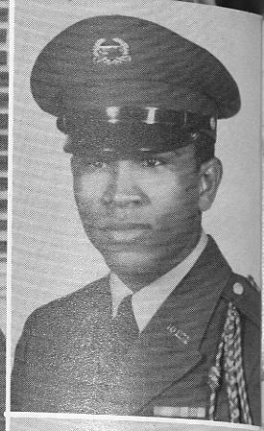
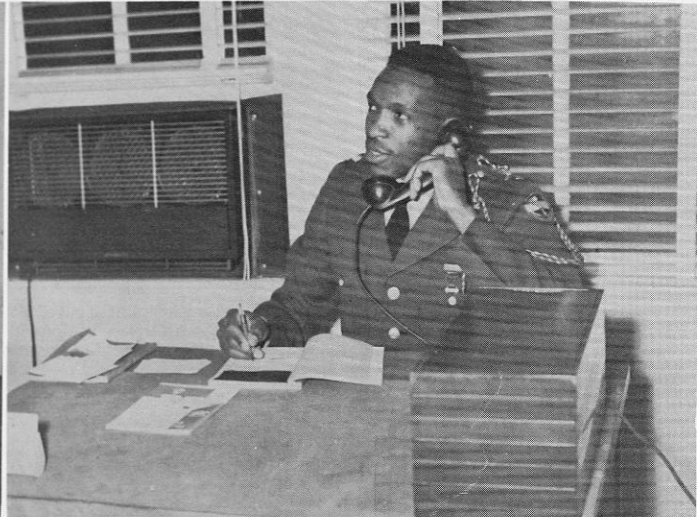
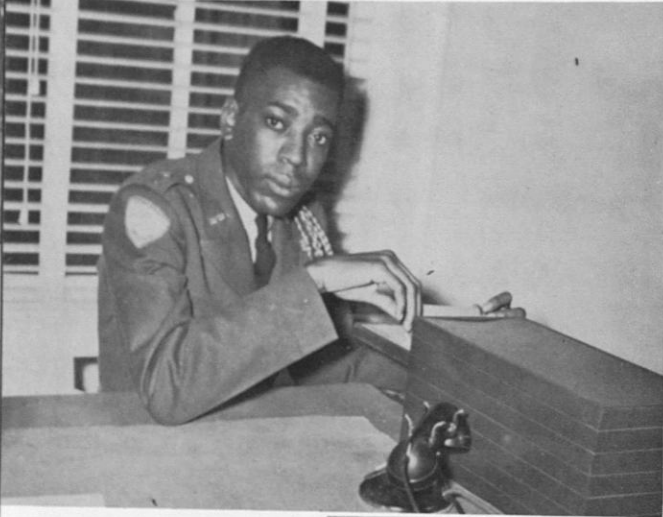

Wayne Winchester  
Terry Brantly

Stanley Mitchell  
Robert Arnold

Joseph Agee  
2nd Lt.  
Perry Reynolds

George Burnette  
1st Lt.  
Willie F. Tyson

Nathaniel West  
Robert Jones  
Captain, Past  
Commanding Office

Issac Finley  
Aurthur King

Eugene Robinson  
M/Sgt.  
Leonard Johnson

1st Lt. Maynard Brown  
(Ex. O.)  
2nd Lt. Joseph Agee  
(S-2)



2nd Lt. Charles Williams  
(S-4)

1st Lt. George Burnette  
(S.S.O.)  
2nd Lt. Floyd Dawson  
(S-3)

# PERSHING RIFLES

One of the highest honoraries for members of the AROTC and AFROTC who have excelled in some phase of the military program is Pershing Rifles. The main purpose is to encourage, preserve and develop the highest ideals of the military profession and to provide appropriate recognition of a high degree of ability among the cadets of the various ROTC units.

Captain Thurman Clemmon, C.O.

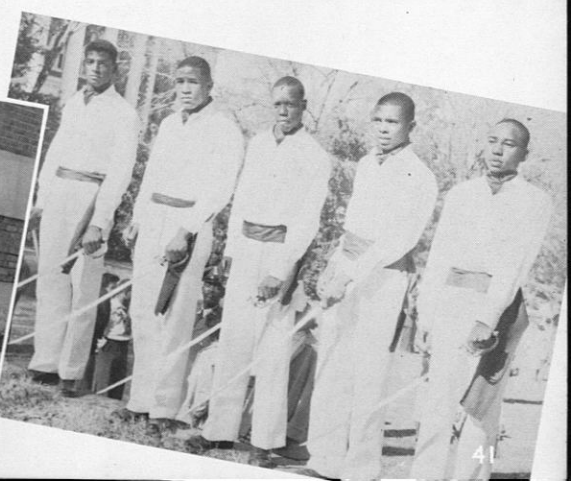



LT. COLONEL HUBERT L. JONES, *Professor of Air Science.*

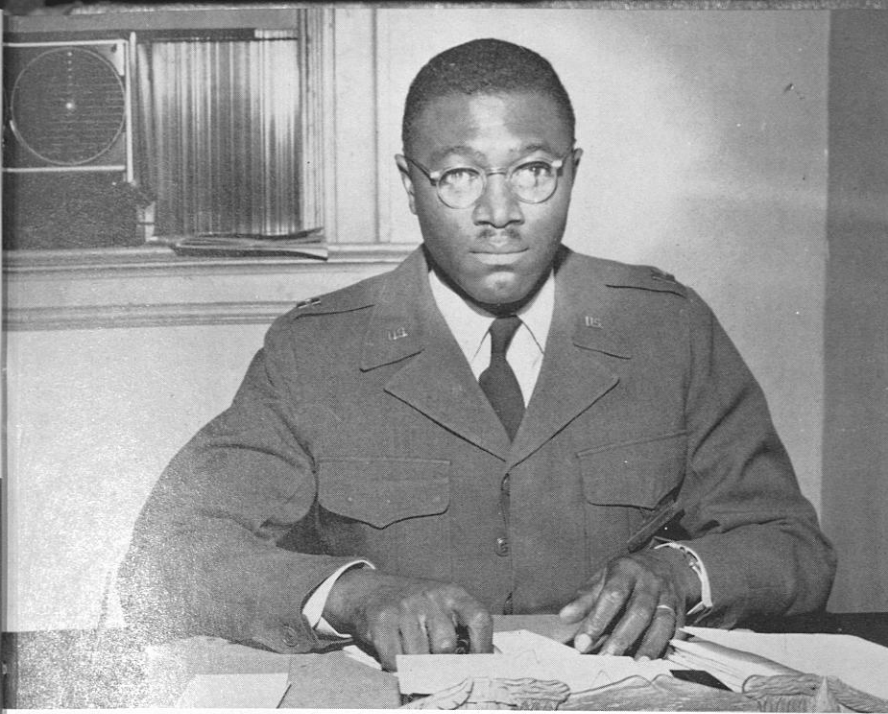

T/SGT. HARVEY B. LA BRANCHE, *Assistant Instructor.*

CAPTAIN NORMAN E. CAVE, *Assistant Professor of Air Science.*



CAPTAIN ALFRED J. LEWIS, *Assistant Professor of Air Science.*



CAPTAIN LAWRENCE E. ROBERTS, *Assistant Professor of Air Science.*



T/SGT. CHARLES H. SOREY, *Assistant Instructor.*

CAPTAIN EMMETT E. HATCH, JR., *Assistant Professor of Air Science.*



S/SGT. VERNON E. PUNCH, *Assistant Instructor.*





T/SGT. JOHN STRAWBERRY, *Assistant Instructor*

FRONT ROW: "Miss ROTC," Miss Julia Rowser; "Miss Arnold Air Society," Miss Shirley Layton and attendant Miss Patsy Ruth Morrison. SEC.

Members of the Arnold Air Society "show off" their Queens!!!  
 OND ROW, left to right: Charles Walker, Forrest Wiley, Regal Dubose, Ray Guerin, and Robert Glover.



# ARNOLD AIR SOCIETY



Pictured, first row, left to right: Richard Toliver, Harold Kerr, Kennis Hankerson, Willis Collins, James Monroe, Charles Nelson, Mitchell James. Second row: Robert Glover, Administrative Officer; Regal Dubois, Deputy Commander; Shirley Layton, Sweetheart; Forrest Wiley, Commander; Patsy Morris, Attendant; Alfred Lewis, Captain, Honorary

Member Emmett Hatch, Captain, Advisor. Third row: Guy Dilworth, Joseph Jordan, Jesse Averhart, Charles Walker, Comptroller; Robert Dabney, Fredrick Calhoun; Addeys Lamb; James Roberson, Roy Guerin, Willie Vincent, Operations Officer.



Chief Alfred C. Anderson  
Cadet Lt. Colonel Regal D. Dubose  
Cadet Major Charles W. Walker



Cadet Major Robert Dabney attends summer training.



# FINE ARTS



To introduce our Entertainment Course Presentation. We were privileged to hear and enjoy the artistry of Kooper and Boehm, who thrilled us with their brilliance on the violin and piano.

One of the most magnificent voices of the century was ours to hear in the person of Mr. Robert McFerrin, Baritone, star of the Metropolitan Opera Company, who was our second attraction.



Mr. McFerrin in make-up for the role of Amonasro, the King of Ethiopia, from the celebrated opera Aida, by Giuseppe Verdi.

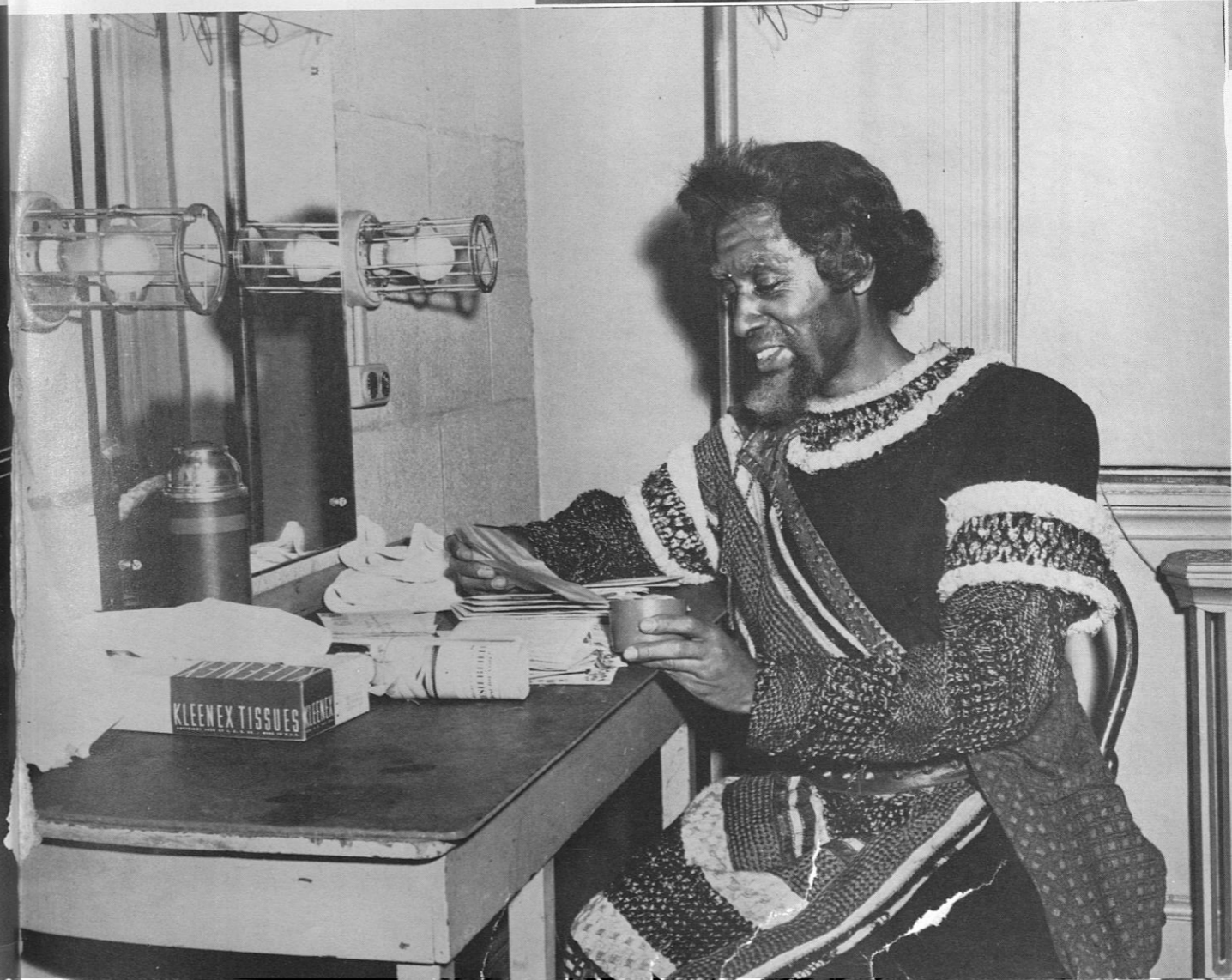

The world famous Don Cossack singers and dancers, was our third attraction. They captivated their audience with their dancing and vocal brilliancy.

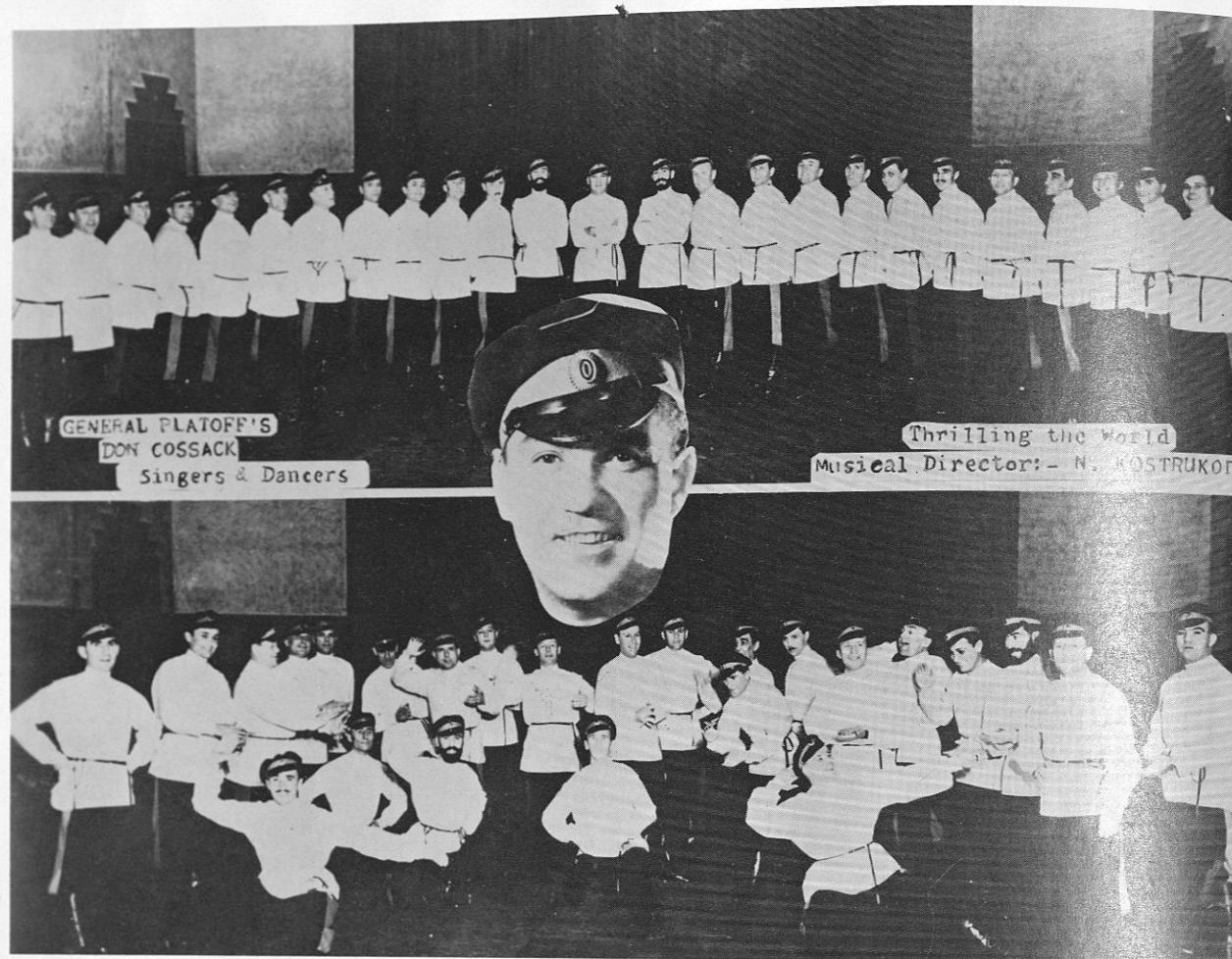

A group of the famous Don Cossacks in humorous pose.



# OUR CHOIR



"GEMS OF THE CAMPUS" give an inspiring concert under the direction of Mr. Relford Patterson.





"And the angel said unto her, Fear not, Mary: For thou hast found favour with God. And, behold, thou shalt conceive in thy womb, and bring forth a son, and shalt call his name Jesus."



"And this shall be a sign unto you; ye shall find the babe wrapped in swaddling clothes, lying in a manger."

"And the angel said unto them, Fear not: For behold, I bring you good tidings of great Joy, which shall be to all people. For unto you is born this day in the city of David a Saviour, which is Christ the Lord."



"And suddenly there were with the angels, a multitude of the heavenly hosts, praising God, and saying: Glory to God, in the highest. And peace on earth, good will toward men."

"And it came to pass, as the angels were gone away from them into heaven, the shepherds said one to another, let us now go even unto Bethlehem, and see this thing which is come to pass, which the Lord hath made known unto us."

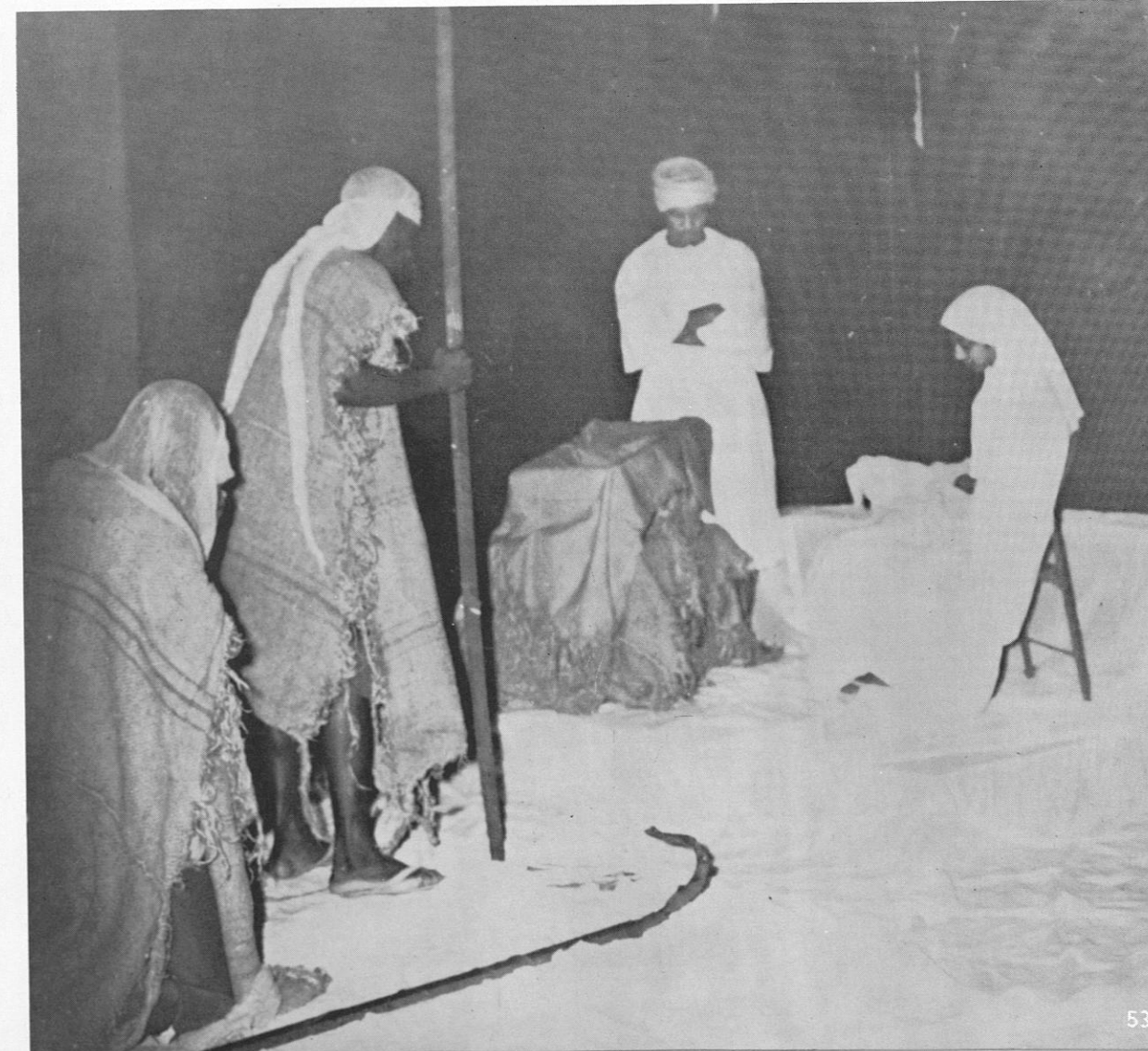



Our fourth attraction was the ever popular Emily Frankel, and the Dance Drama Company, young artists who thrilled us with their magnificent performances in the art of the dance.



Miss Emily Frankel, one of America's outstanding young choreographers and ballerinas.

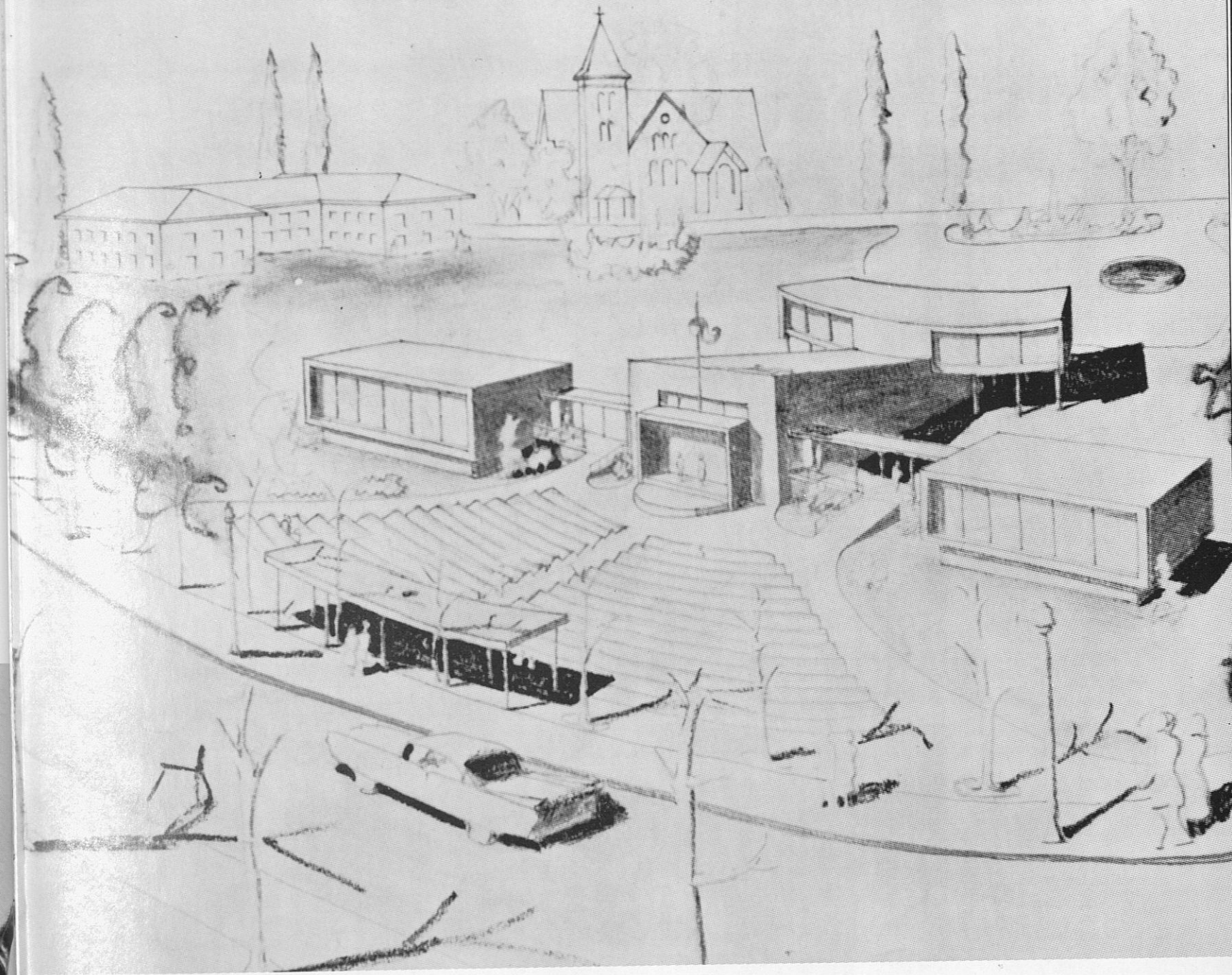

## BUILDINGS



WHITE HALL (1910) Dormitory for Women was given by the White sisters in memory of their father, Mr. Alexander Moss White. This dormitory stands to remind us that time marches on. There may be changes in the courses of rivers, underground cities built, or even cities built in space, but we will never forget the huge architectural structure that gives us the dramatic and naturalistic expression of time.



The Gothic-like structure which was modern yesterday is still modern today. The beauty of the ancient architectural durability of the outside blends in with the modernistic patterns and designs of the inside magnificently.



Whether it is in the fall when we can see the big hands clearly . . .



. . . or in the summer when we can just barely see, the high hands always manage to be in sight when we need them most.



THOMPKINS HALL (1906) was given in memory of Mr. Charles E. Thompkin, Southport, Connecticut. "Tell me what you eat, and I will tell you what you are." This does not mean, however, that all we do here in Thompkins Hall is eat. This also provides recreational facilities and offices for student organizations.

The treatment of material and design of the college lounge gives it a beautiful and friendly atmosphere.





As we look from one of the windows in the dining hall we can see some students about to enter. (Some seem to think) . . .



Now that they have reached one stage of the task there is still more to go . . .



They finally reached the top, so the only thing that is ahead of them now is to eat . . .



Nothing



ROBERT RUSSA MOTON HALL (1956)  
ENGINEERING BUILDING

"Only two things can stymie the progress of man—too much knowledge of all things, and not enough of any."



The home-like atmosphere of the interior provides both pupil and future nurses with the maximum of learning.

CARVER FOUNDATION (1951)

"What art was to the ancient world, scientific research is to the modern," because, "a healthy body is the guest chamber of the soul; a sick, its prison."

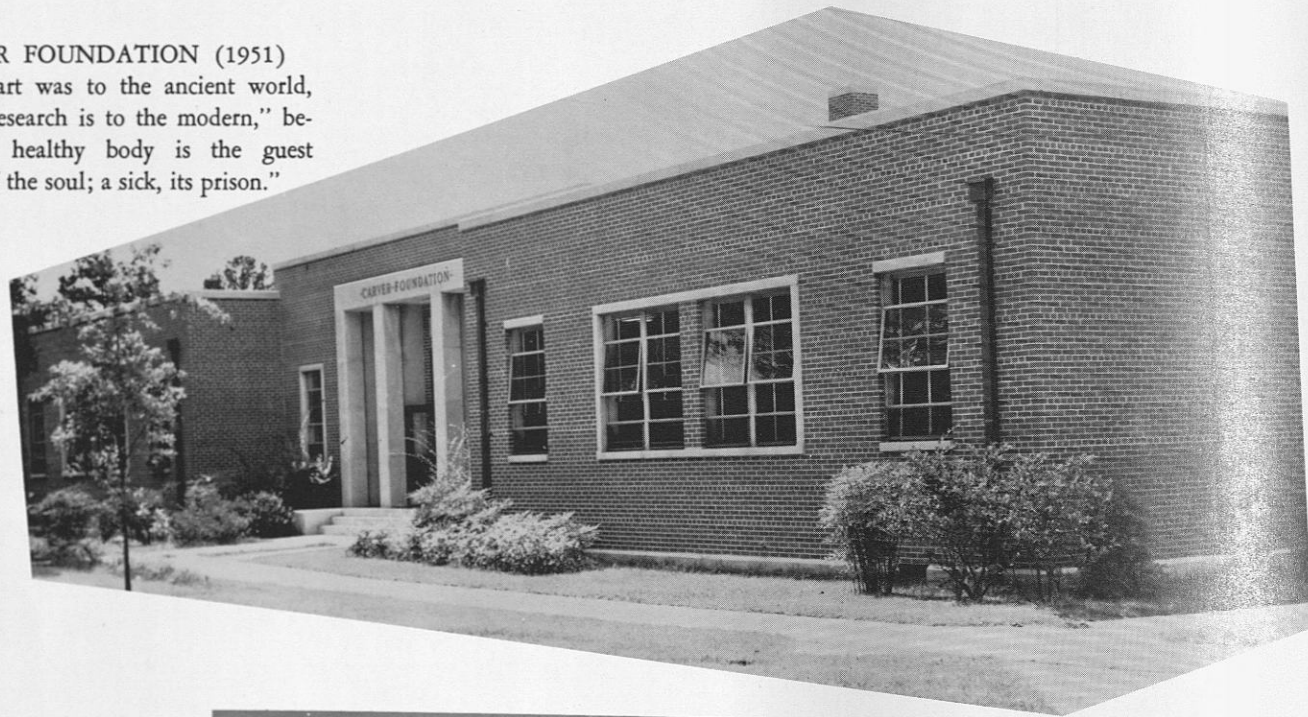

WOODRUFF FOOD PROCESSING LABORATORY (1957)

"Life is not merely to be alive, but to be well."



NURSERY SCHOOL (1958)

"Children are the only true democrats."



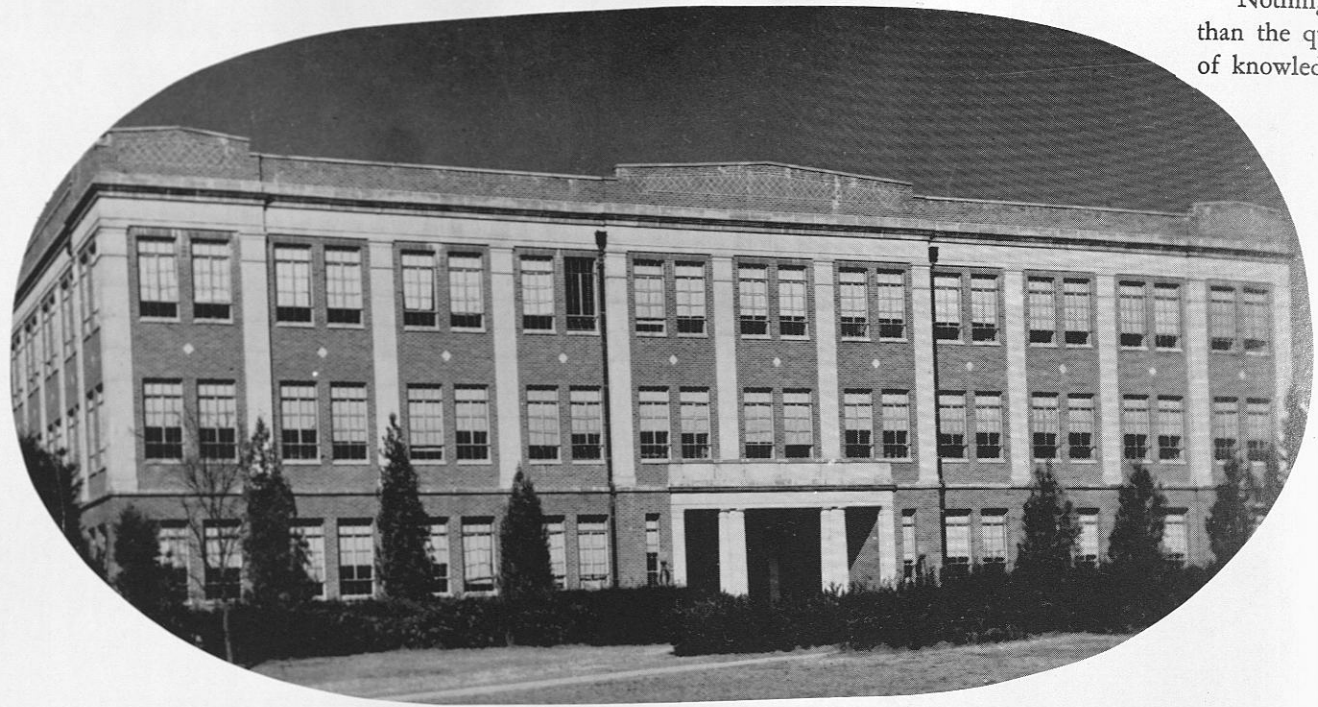

LIBRARY (1932)  
 "Nothing is more eternal  
 than the quest and recording  
 of knowledge."



Whether we are walking the long hall between the  
 reference room and the files or . . .

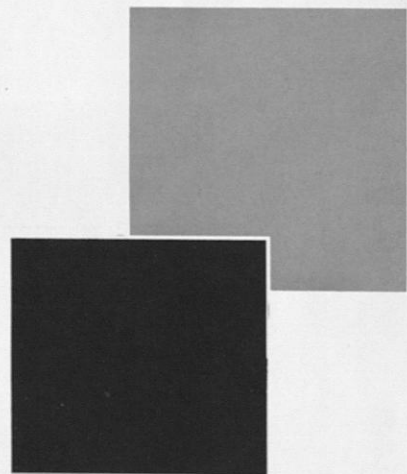

"The atmosphere, breath, rest, and  
 comfort, and the many chambers seem  
 full of welcome."



. . . checking out research material we are still learn-  
 ing as time passes.



# PAST

## FORMER INSTITUTE CHAPEL

This building was a gift of Misses Olivia and Carolina Stokes of New York City. It was erected by student labor on plans designed by Mr. R. R. Taylor. The bricks, 1,200,000, were made by the students. The seating capacity of the building was twenty-four hundred. It will be replaced by a cultural appreciation center.

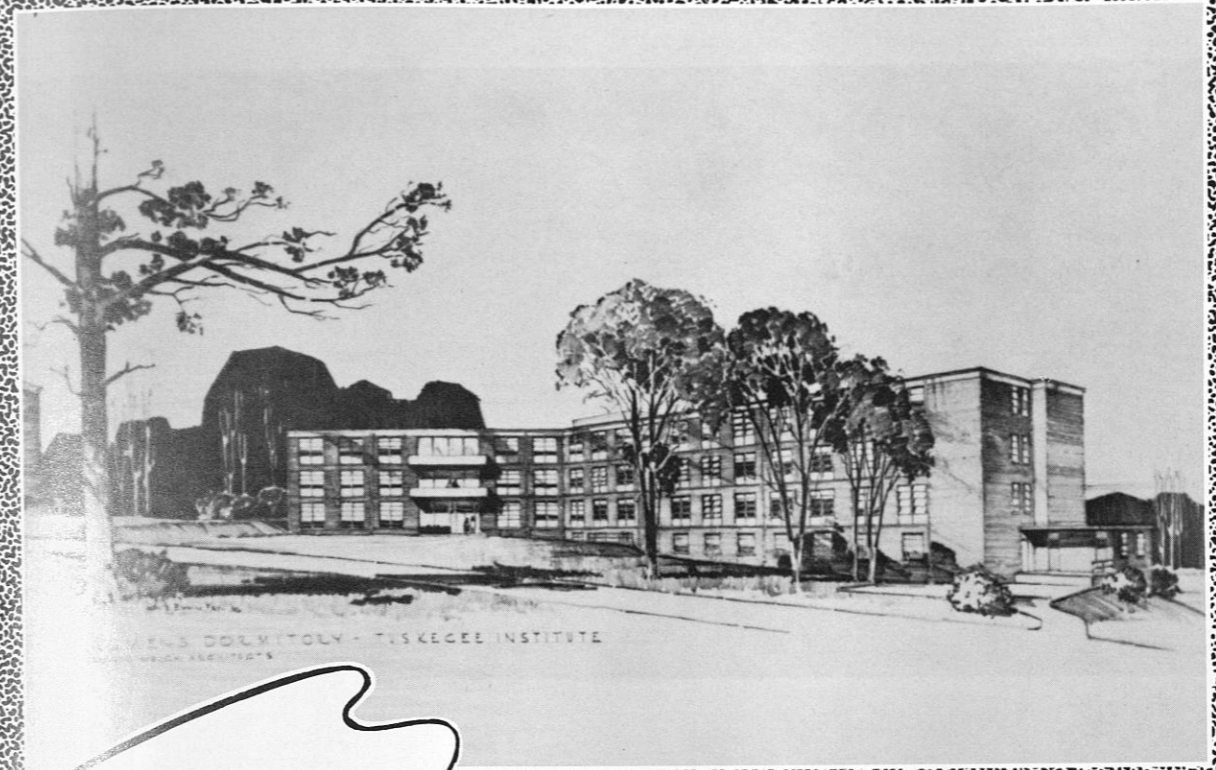

New Women's Dormitory

# FUTURE



New Men's Dormitory

LOGAN HALL  
 "Rosy-complexioned health thy  
 step attends, and exercise thy last-  
 ing youth defends."

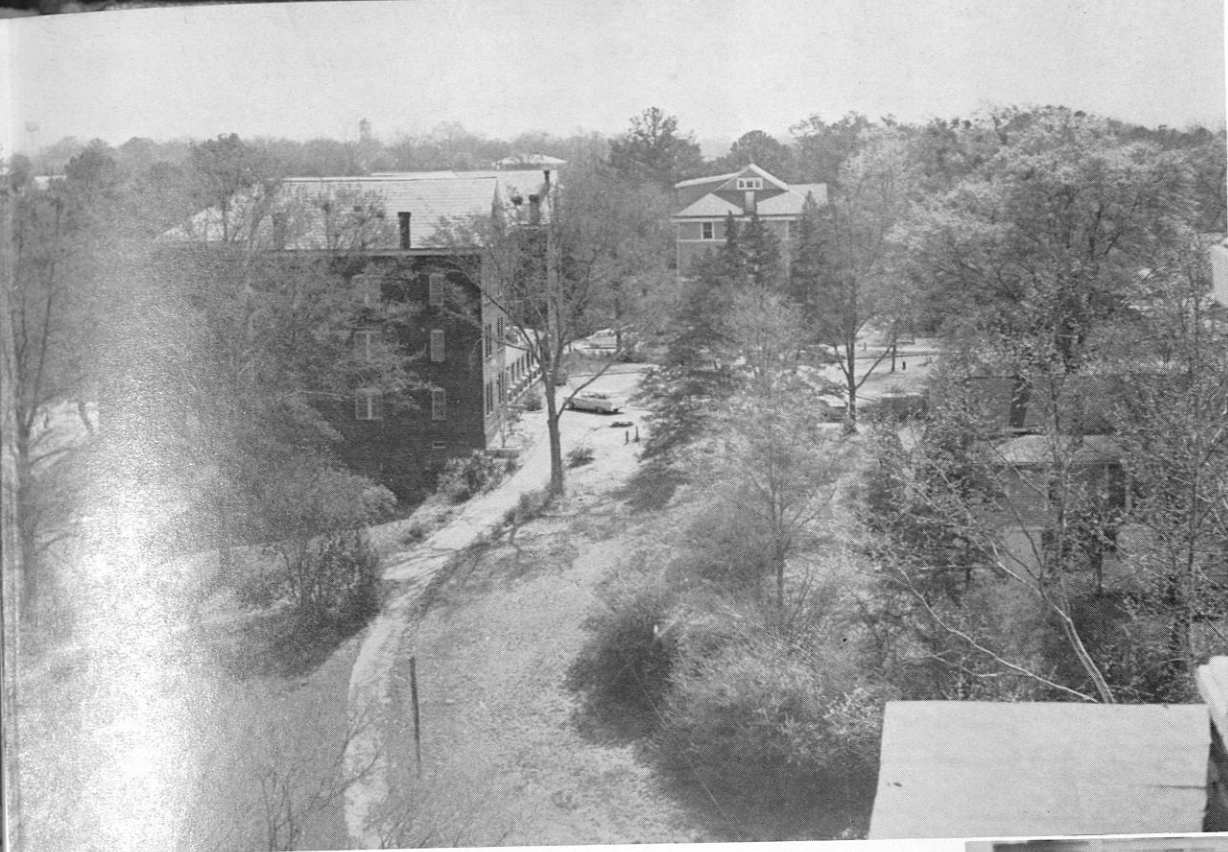

ROCKEFELLER HALL (1903)  
 The house of sophomore women was a gift of John D. Rockefeller I.  
 "Earth's noblest things, a woman perfected."

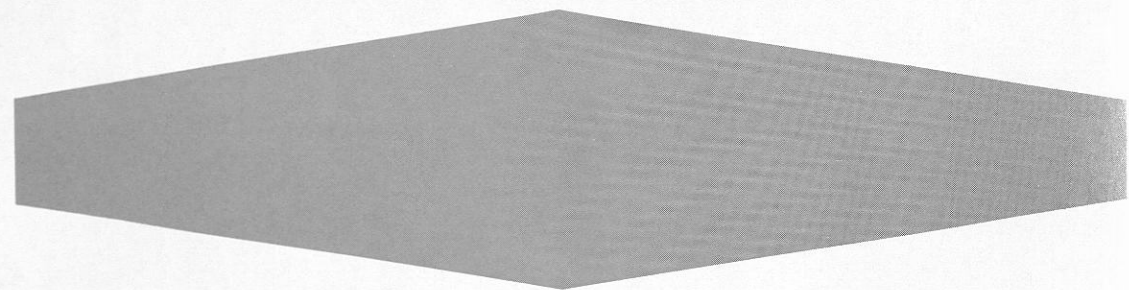

The inside is of ultra-modern design and  
 furnishings.



CARVER MUSEUM  
 "To some to tell  
 what man has done  
 down through the  
 ages is sufficient; to  
 some it has to be  
 shown."







A helicopter ride will give us an excellent view of the campus . . . we are now at the heart of the campus overlooking Dorothy Hall. (This building was given by Misses Olivia and Carolina Phelps Stokes, and it was renovated in 1952.) To the left is the famous Booker T. Washington monument which can not be seen on the photo.

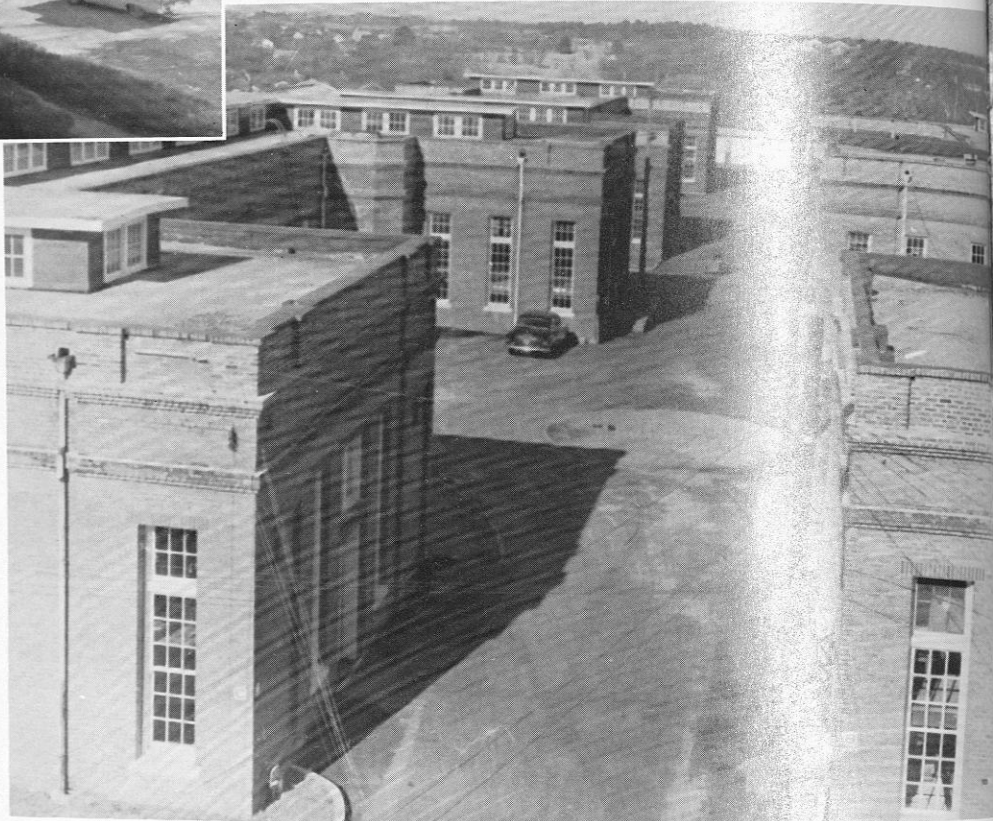

A slight turn brings us over the Trades Buildings.

"Skill and confidence are the unconquered army."



Looking out to our left we see the rising of the "new" men's dormitories.



These are our homes away from home, our Emeries which serve as dormitories for men.

This building houses our "Angels of Mercy"—this is our Nurses' Home.



Now shall we get off and walk, so as to view some of our famous monuments.

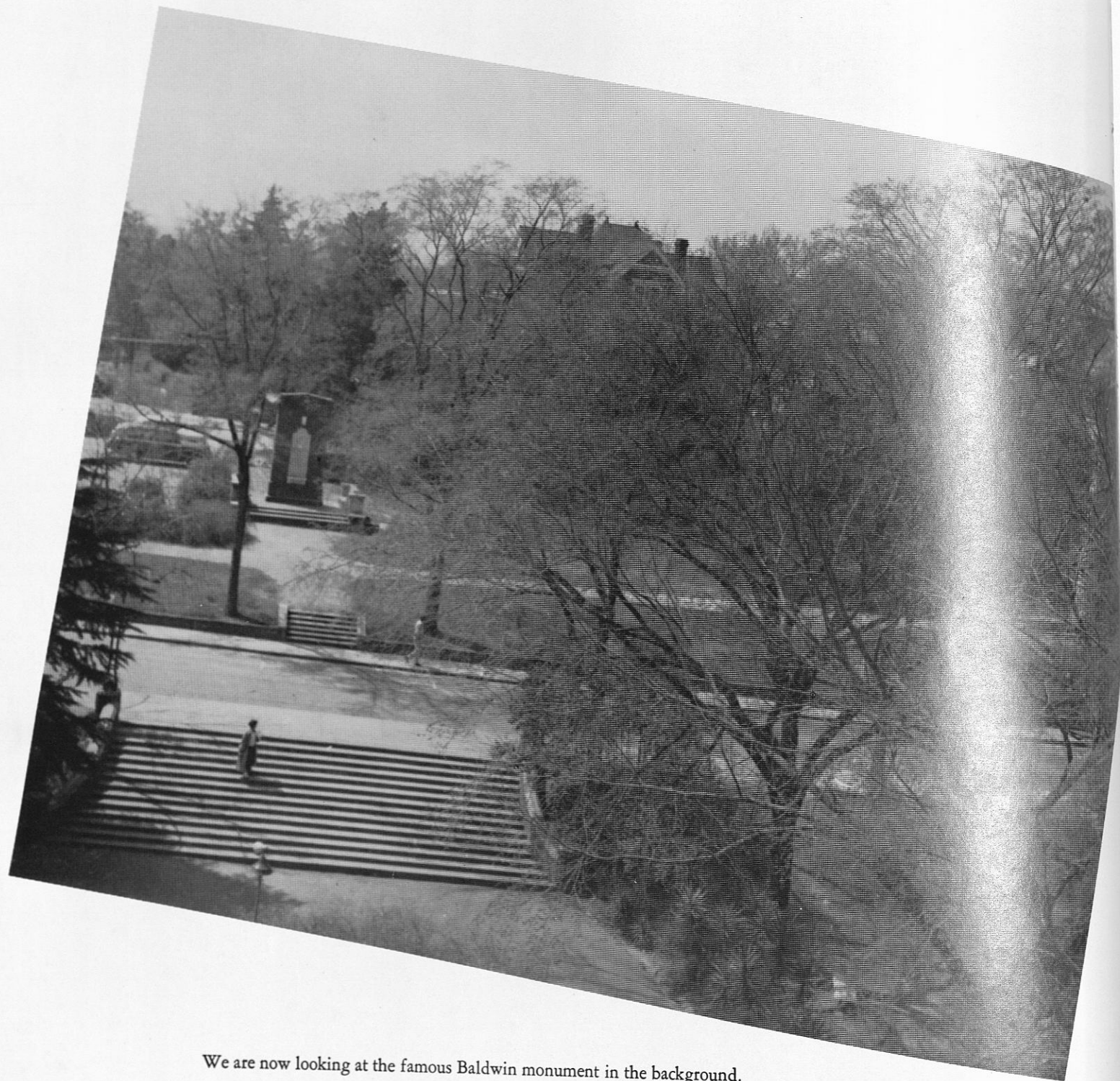

We are now looking at the famous Baldwin monument in the background.

#### WE BELIEVE IN THE DIGNITY OF LABOR

"We shall prosper in proportion as we learn to dignify labor and put brains and skill into the common occupation of life."

#### WE BELIEVE IN DOING WHAT WE DO WELL

"The man who has learned to do something better than anyone else, has learned to do a common thing in an uncommon manner, is the man who has a power and influence that no adverse circumstances can take from him."



#### WE BELIEVE IN THE POWER OF EDUCATION

"Ignorance is not a cure for anything." "There is no defense or security for any of us except in the highest intelligence and development of all."

#### WE BELIEVE IN THE LIFE OF SERVICE

"The only thing worth living for is the lifting up of our fellowmen" . . . "The greatest thing you can learn is the lesson of brotherly love, of usefulness, and of charity."



W  
I  
N  
T  
E  
R

*There's a certain slant of light  
On winter afternoons,  
That oppresses, like the weight  
Of cathedral tunes.  
When it comes, the landscapes listens,  
Shadows hold their breath;  
When it goes, 'tis like the distance  
On the look of death.* EMILY DICKINSON

Willie William makes re-bounding look easy.

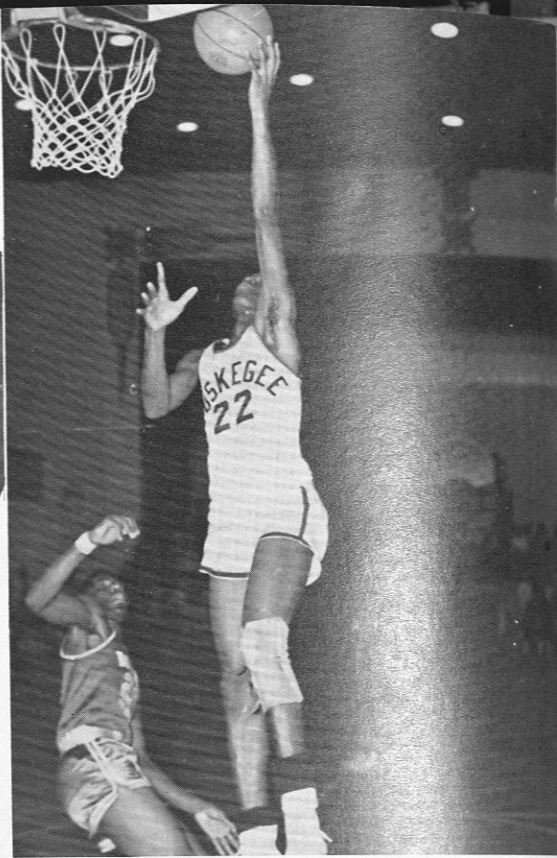
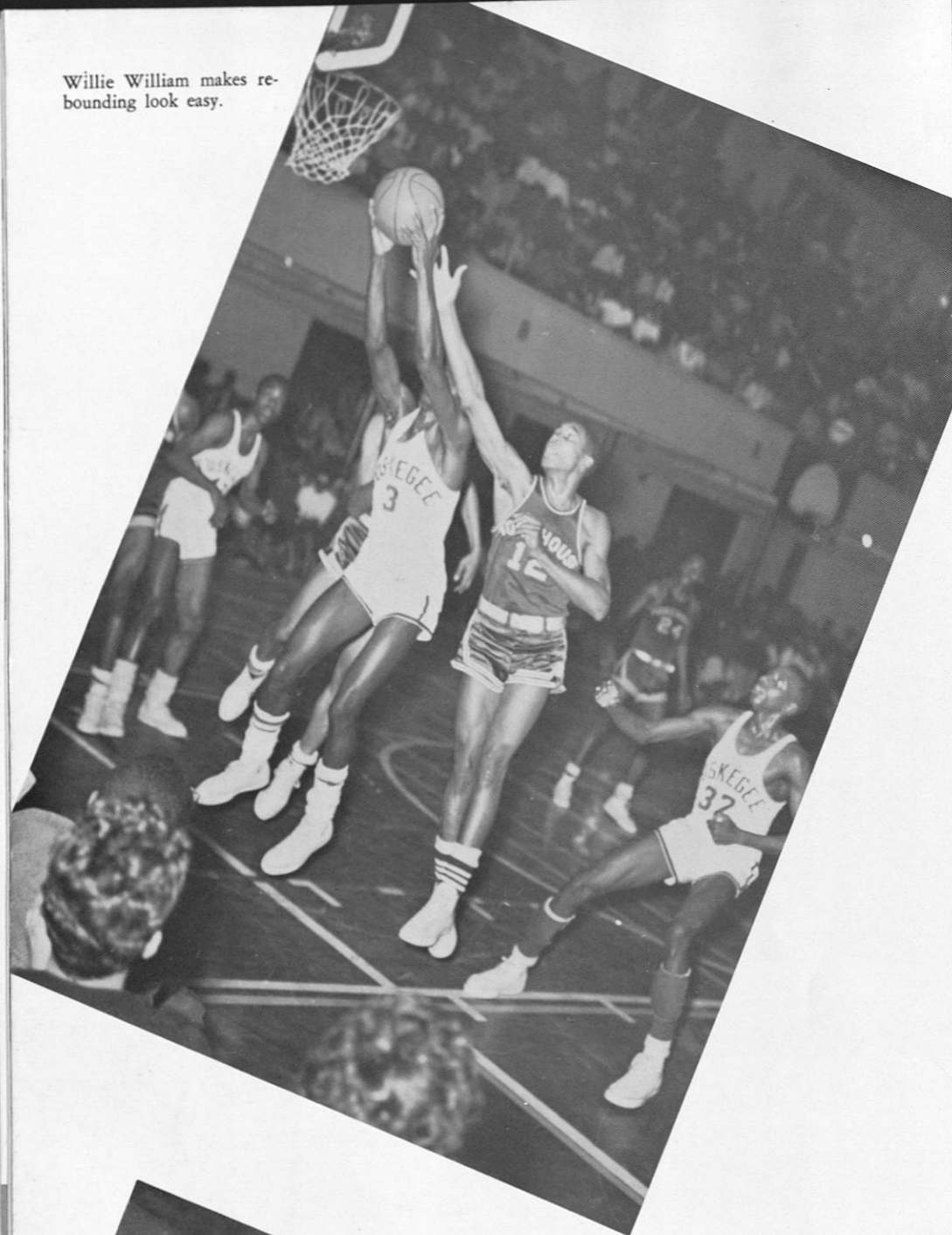

Up, up and good for two.

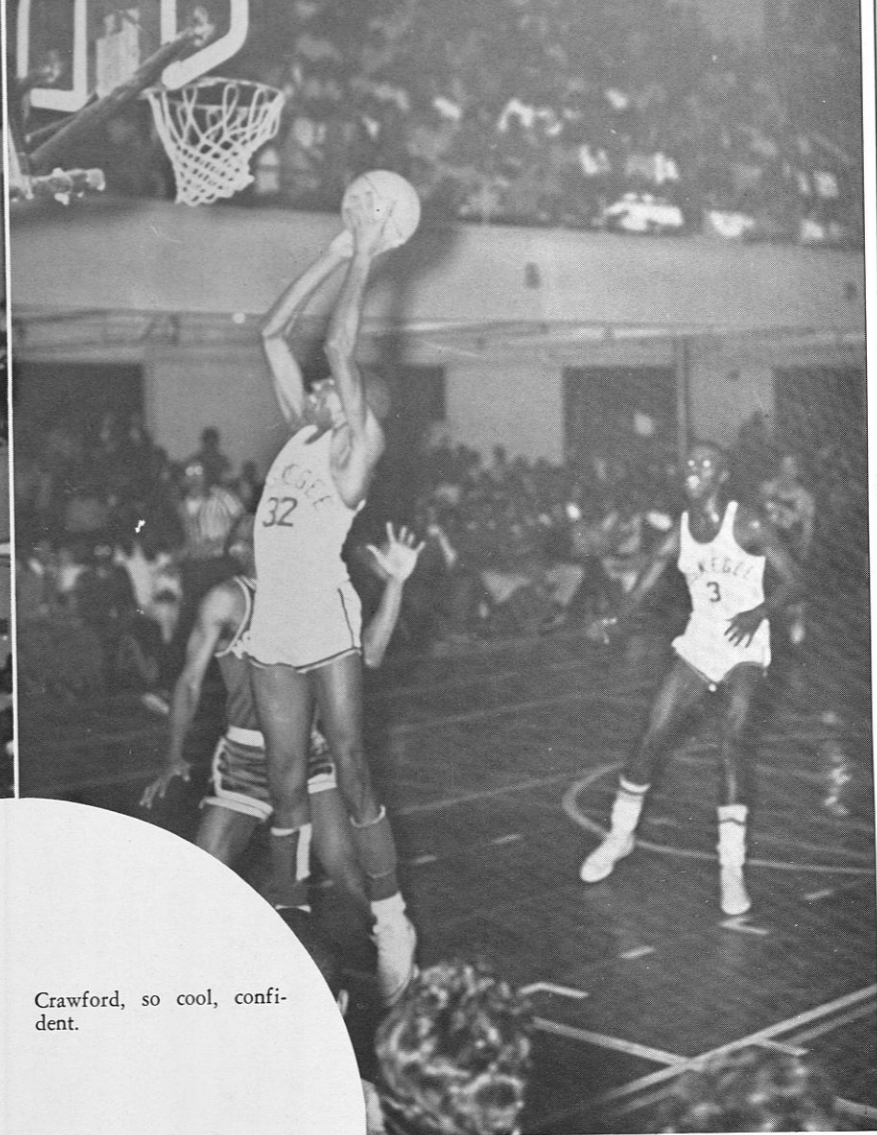
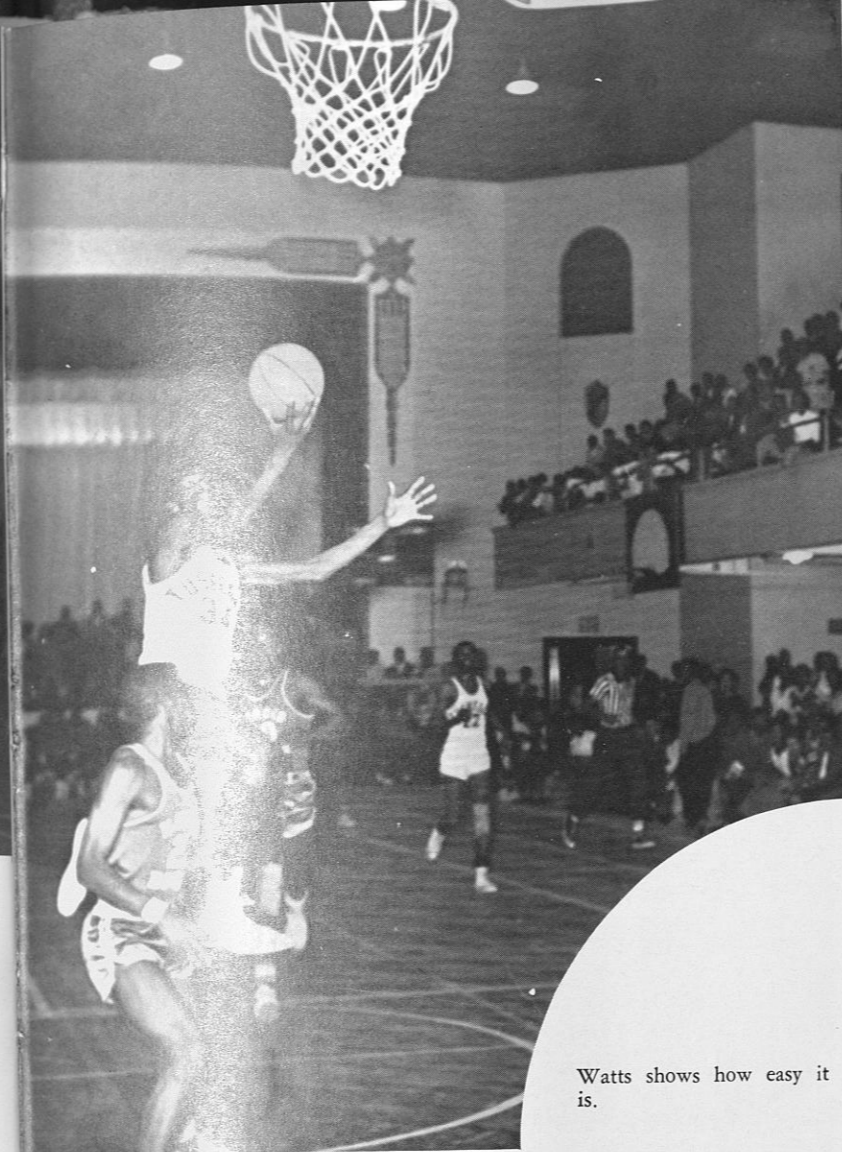

Crawford, so cool, confident.

Watts shows how easy it is.

Johnny gets the ball as usual.

Johnny shows his skill in making a difficult layup.

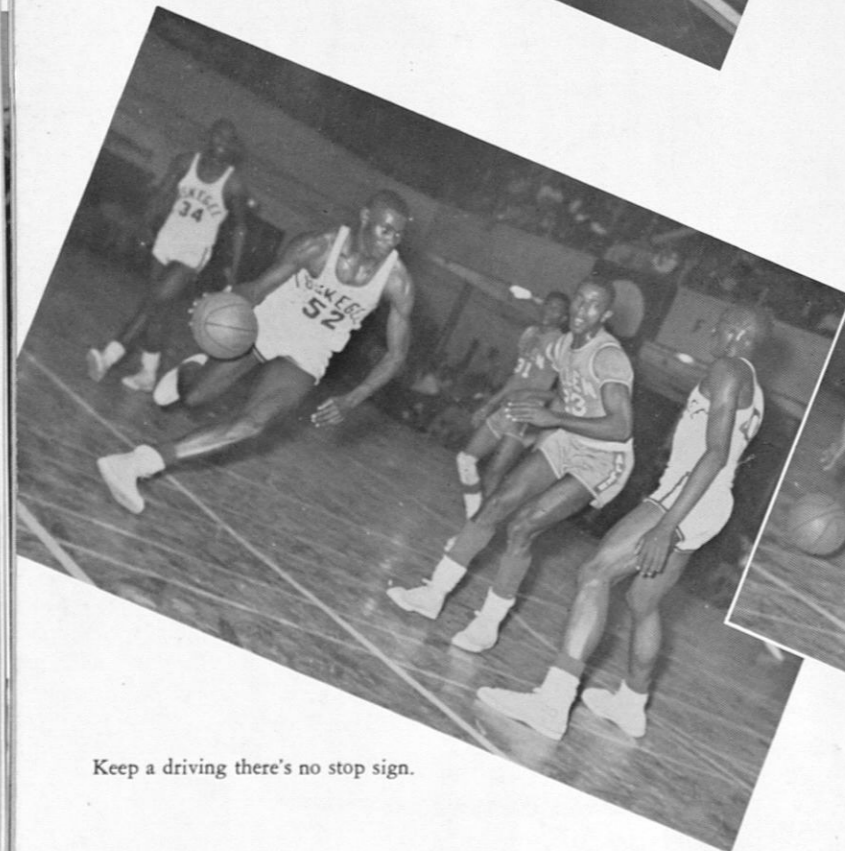

Keep a driving there's no stop sign.

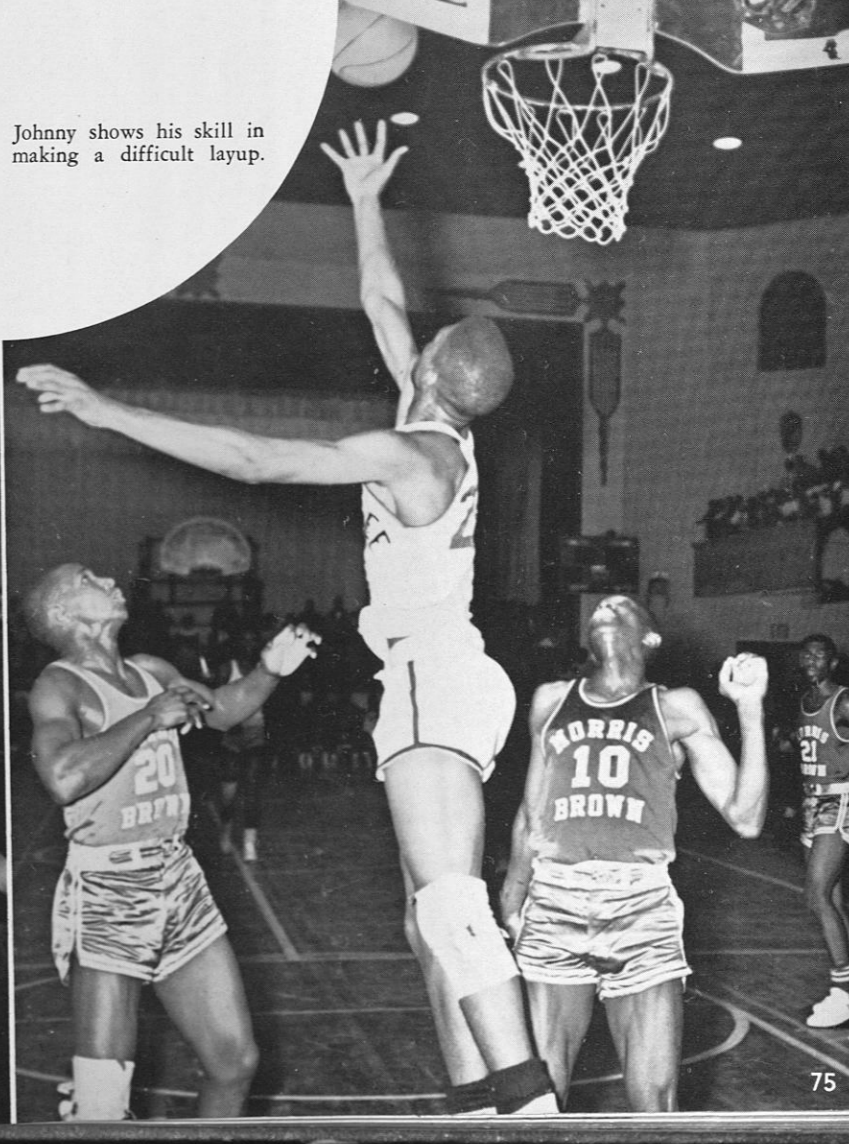
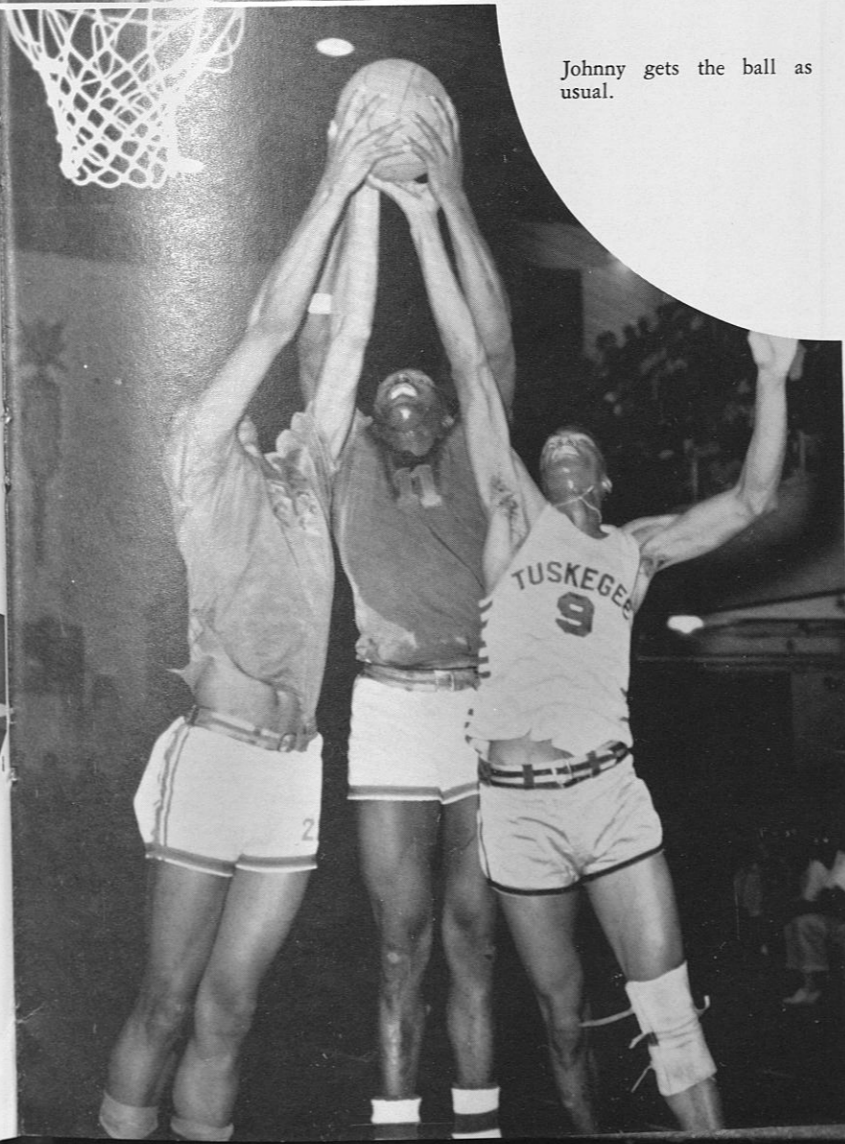

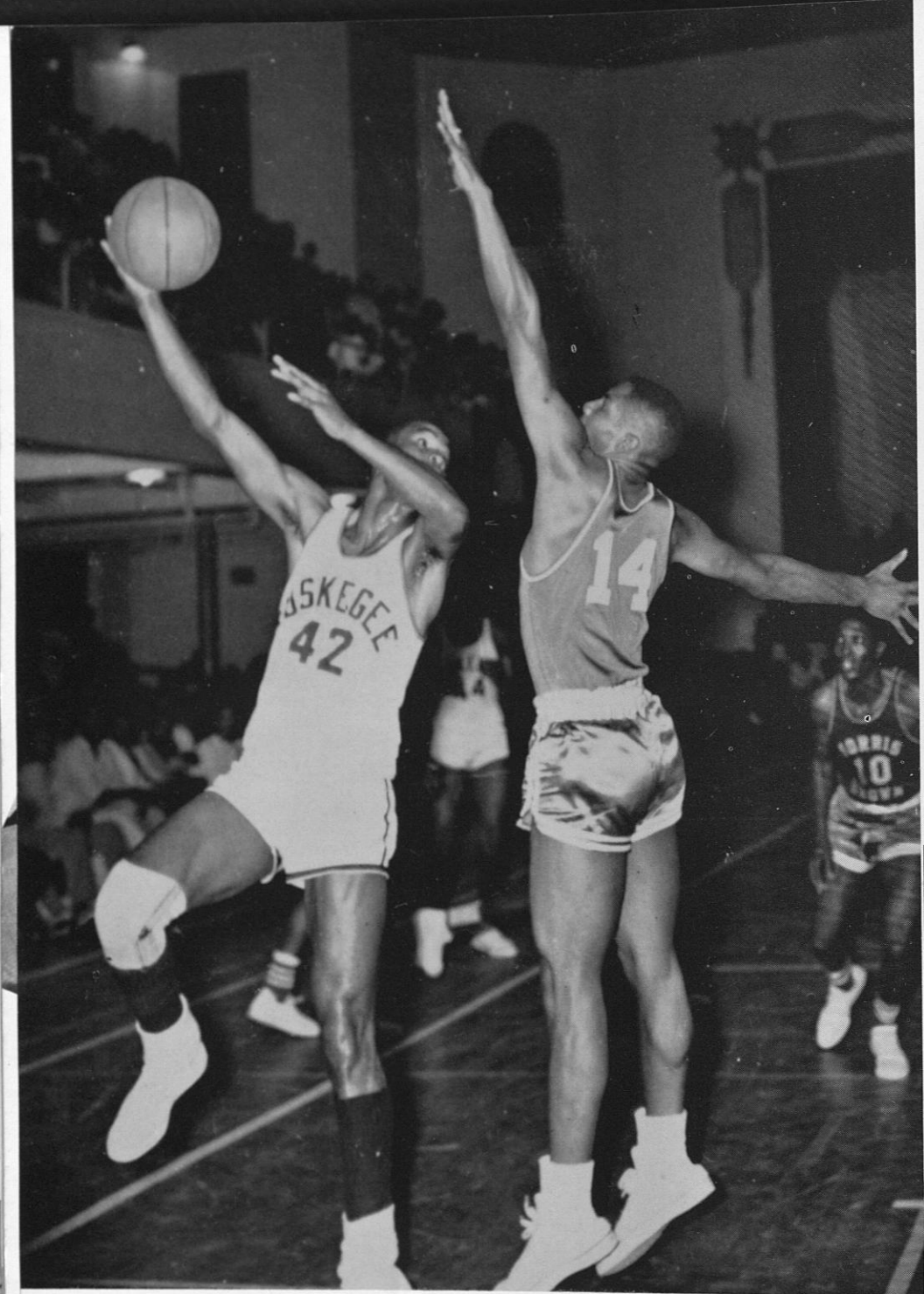

We knew he was going to make it.



Hooray! a victory over Florida A.&M. Rattlers.

Hold! Hold! that ball, man.

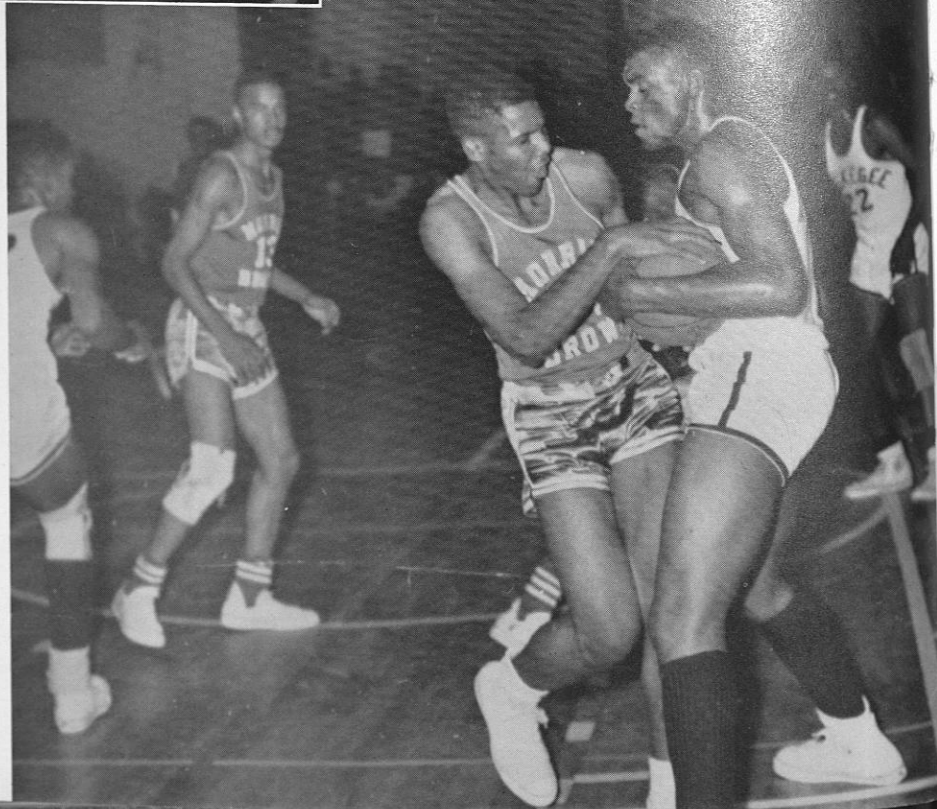

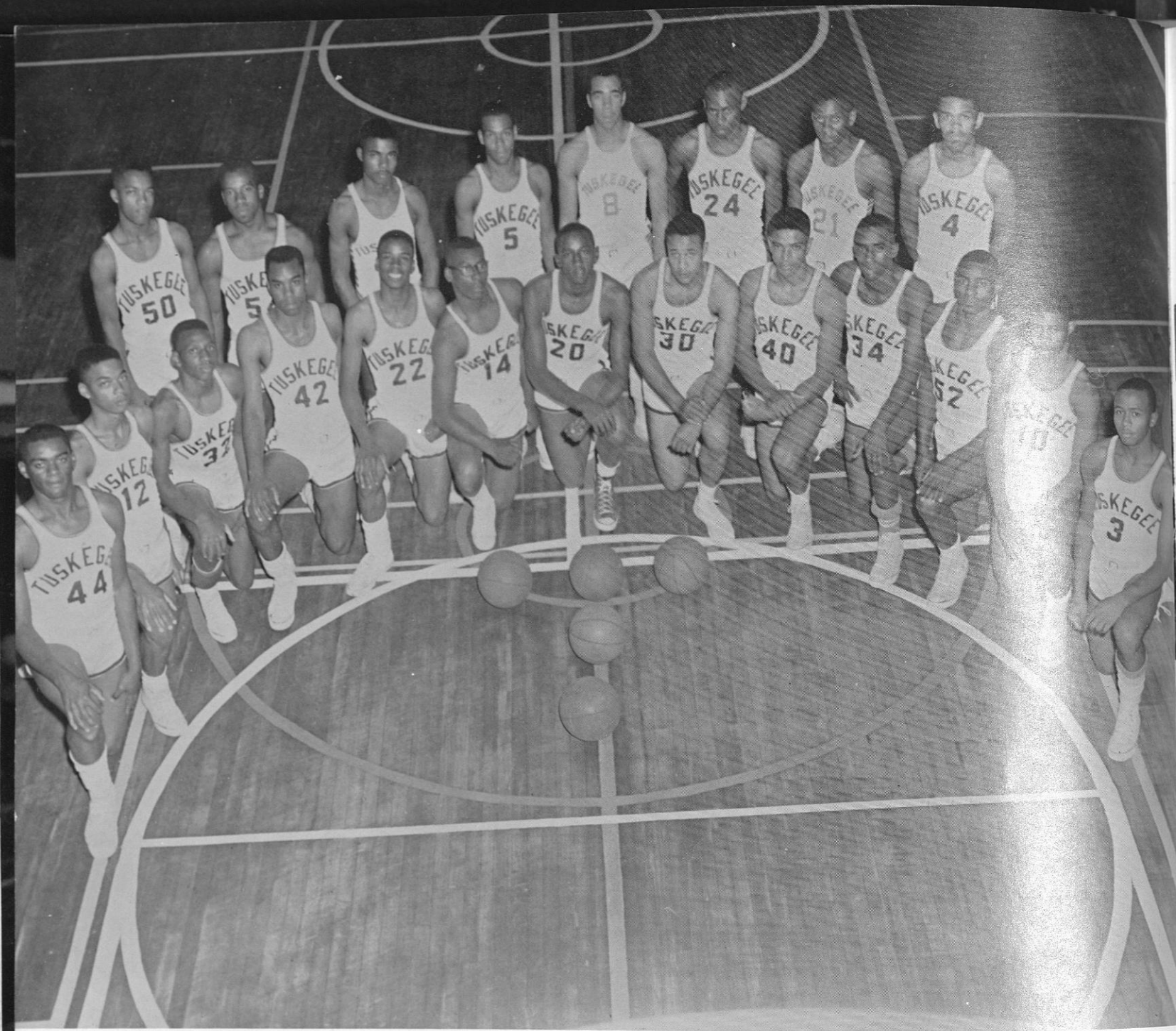

Left to right

No.	Name	Hometown	Position	Class	Height
44	EDWARD MYRICK	Philadelphia, Pa.	F	F	6'3"
12	CHARLES E. HENRY	Phenix City, Alabama	C-G	F	6'3"
32	JAMES B. CRAWFORD	Dothan, Alabama	G	F	6'2"
42	WARREN REYNOLDS	Dothan, Alabama	C	F	6'5"
22	JOHN H. REYNOLDS	Dothan, Alabama	F	F	6'5"
14	WILLIAM GAMBLE	Pittsburgh, Pa.	F-C	F	6'2"
20	BOBBY COPELAND	Greenville, S. C.	C	S	6'5"
30	WESLEY HAYES	Little Rock, Ark.	F	J	6'2"
40	THOMAS DIXON	Valdosta, Georgia	F	S	6'
34	EARL WATTS	Clearwater, Fla.	F	S	6'2"
52	JAMES LIGHTFOOT	Pittsburgh, Pa.	F-C	S	6'1"
10	CHARLES E. NICHOLS	Newton, Miss.	C	S	6'1"
3	DAVID CRIER	New Orleans, La.	F	S	5'11"

Back row

50	JAMES A. McCLOUD	Dothan, Alabama	G	F	5'10"
54	ROBERT WALKER	Sebring, Fla.	G	F	5'9"
41	EDWARD BROWN	St. Petersburg, Fla.	G	S	5'11"
5	ROMEO McKINNEY		G	S	5'9"
8	GENE AUTRY TALLEY	Anniston, Alabama	G	F	6'1"
24	ALGIE KEY	Hardaway, Alabama	G	F	6'1"
21	JASPER FULLER	Wrens, Ga.	F	F	5'11"
4	JAMES BENTON	Dalton, Ga.	G	J	6'

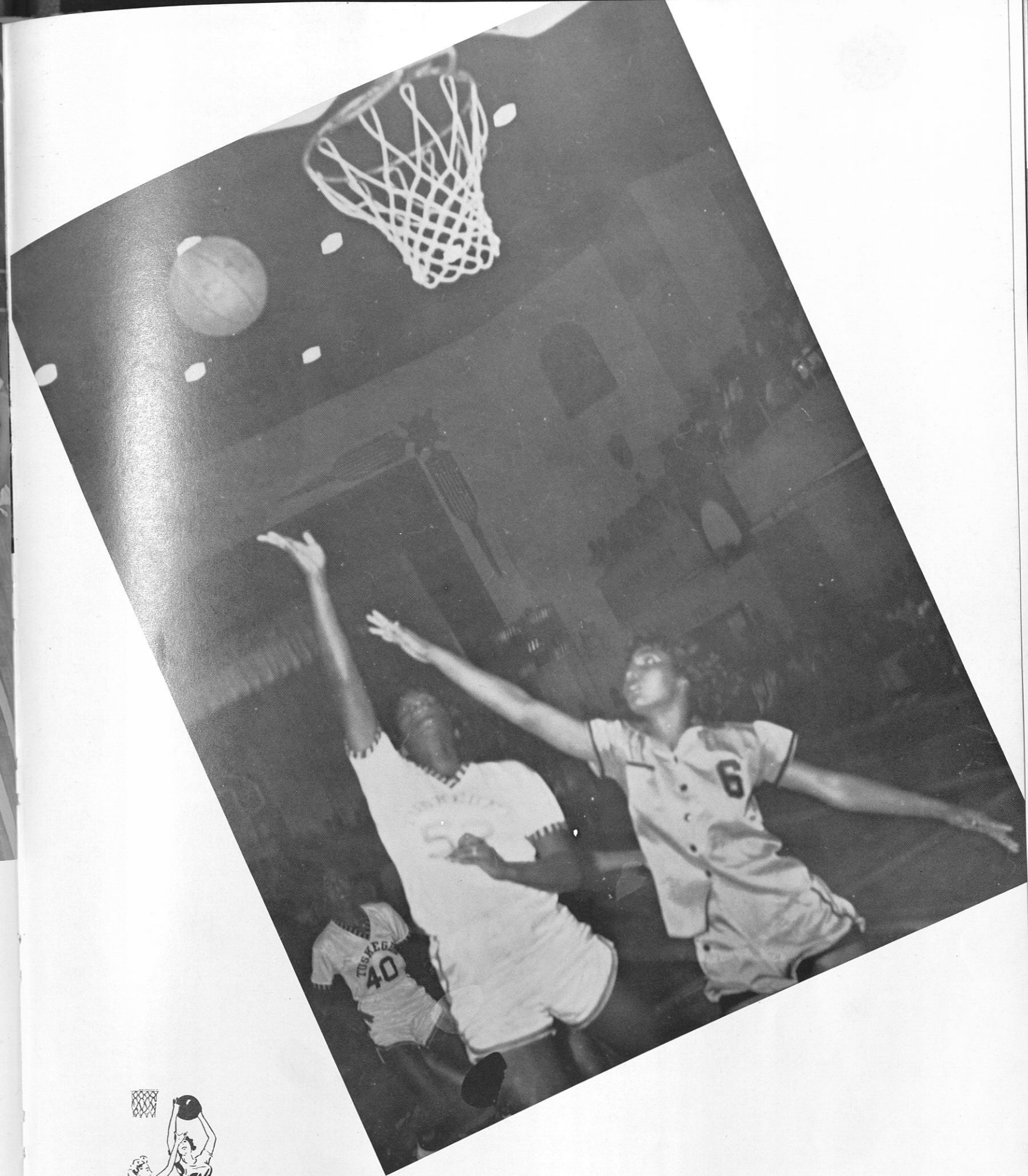
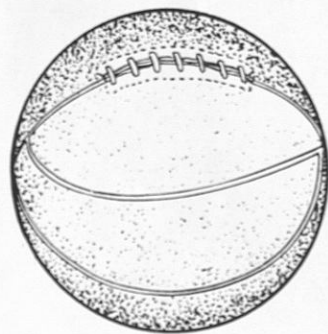

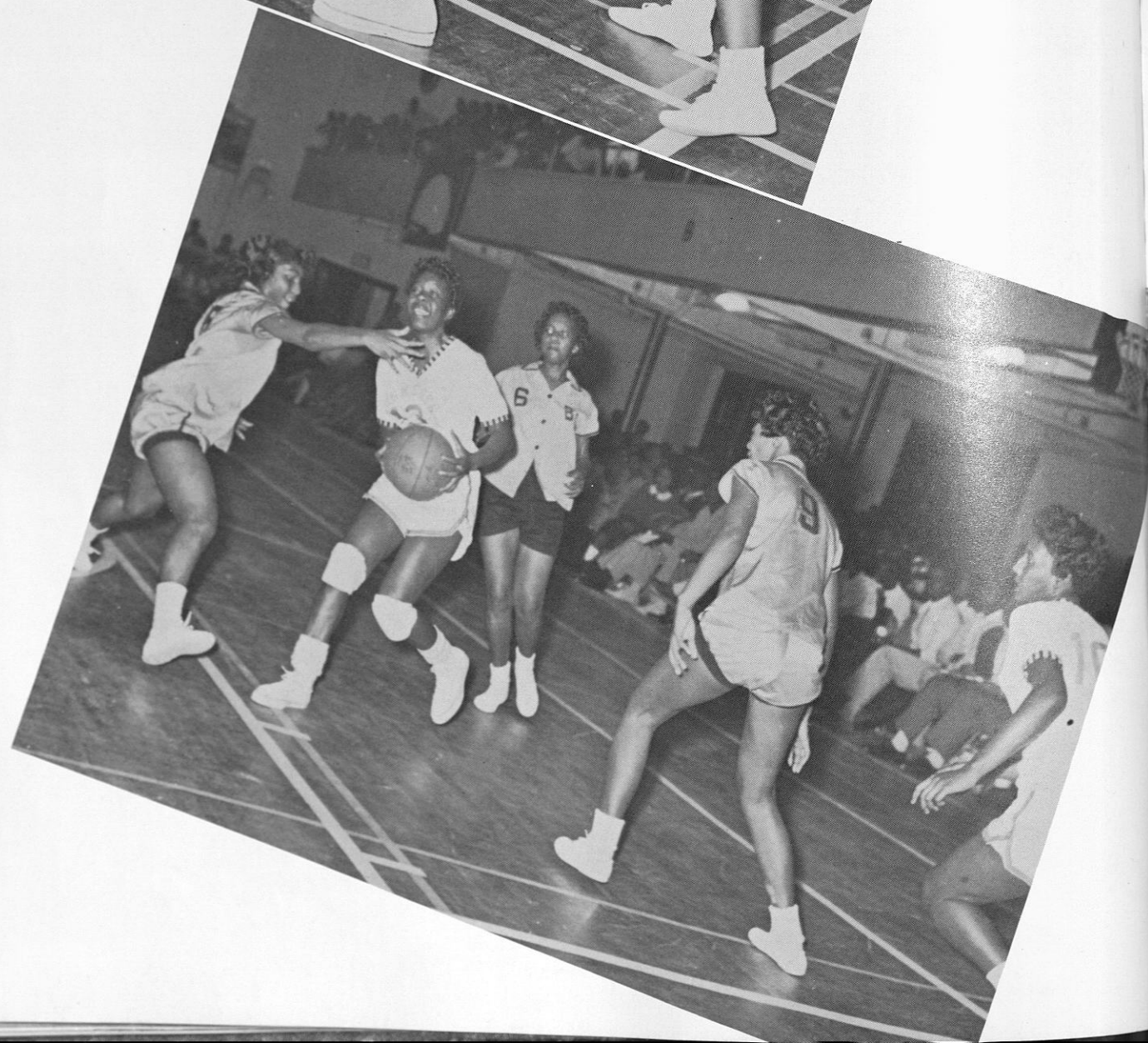

# TRACK TEAMS

FRONT ROW, left to right:  
 Phillis Taylor—Atlanta, Georgia  
 Freddie Daniels—Atlanta, Georgia  
 Juanita Hill—Atlanta, Georgia  
 SECOND ROW:  
 Lula Skinner—Camden, Alabama  
 Annette Jenkins—Atlanta, Georgia  
 Captain Vernell Golden—Savannah, Georgia  
 Annie Croom—Tuscumbia, Alabama



FRONT ROW, left to right: James Turner, Al Seals, Earl Spring, James Hawkins, Clarence Clear.  
 SECOND ROW: Herman Washington, Bernard Lomax, Houston Johnston, Pendleton Jones, Herschel Jackson.  
 THIRD ROW: Lanier Sanders, Henry Holly, Edward Barnes, Alex Prince, William Dunlap, Charles McCray, Ulysses Marshal.

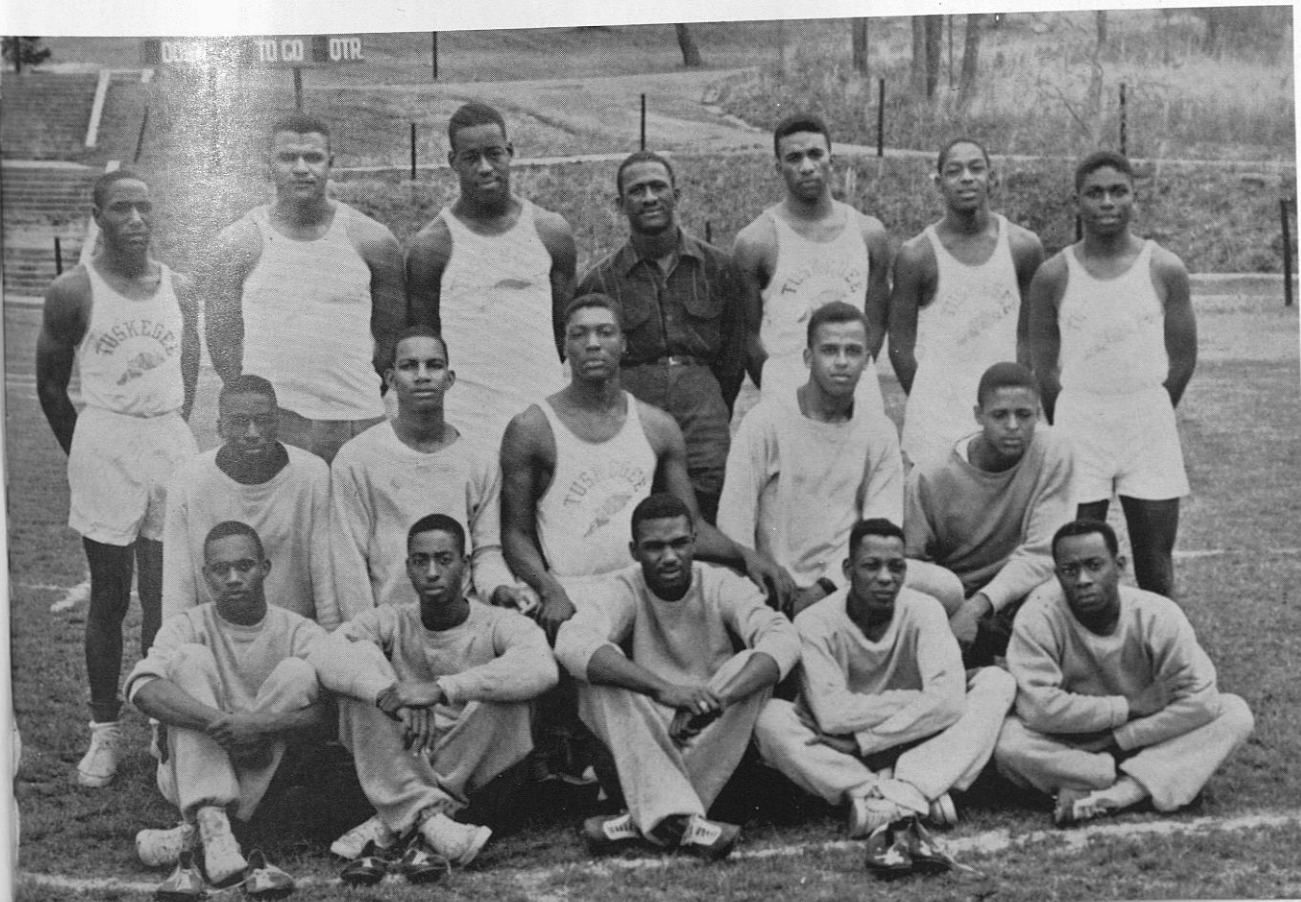

# TUSKEGEE INSTITUTE

TUSKEGEE INSTITUTE

Bachelor's Degree

in

AGRICULTURE

BIOLOGY

CHEMISTRY

COMMERCIAL DIETETICS

EDUCATION

ELECTRICAL AND MECHANICAL ENGINEERING

HOME ECONOMICS

INSTITUTION MANAGEMENT

MECHANICAL INDUSTRIES

NURSING EDUCATION

PHYSICAL EDUCATION

SOCIAL SCIENCE

Graduate Certificate

in

HOSPITAL DIETETICS

Master's Degree

in

AGRICULTURE CHEMISTRY EDUCATION

HOME ECONOMICS

D.V.M. Degree in

VETERINARY MEDICINE

Registration 1959-60

FIRST SEMESTER—SEPTEMBER 18-19

SECOND SEMESTER—JANUARY 29-30

LUTHER H. FOSTER, President

For further information, write THE REGISTRAR, TUSKEGEE INSTITUTE, ALABAMA

# TUSKEGEE INSTITUTE

## CHALLENGE

This nation and the world needs an ever-increasing number of young people trained in the professional and technical fields. You will need a college education to qualify.



LOGAN HALL (Gymnasium)

## OBJECTIVES

Tuskegee Institute has always stressed high scholastic achievement and sound training. Its overall program is designed to prepare students to meet the demands of a continually changing society.

## INVITATION

We invite you to become a member of our student body. We believe that you will enjoy campus life at this institution. Here learning may be achieved in a wholesome environment with a friendly faculty and student body.



The Editor-in-Chief explains how layouts are designed.



The two head; Editor Mattie Carey and the Editor-in-Chief must agree on pictures.

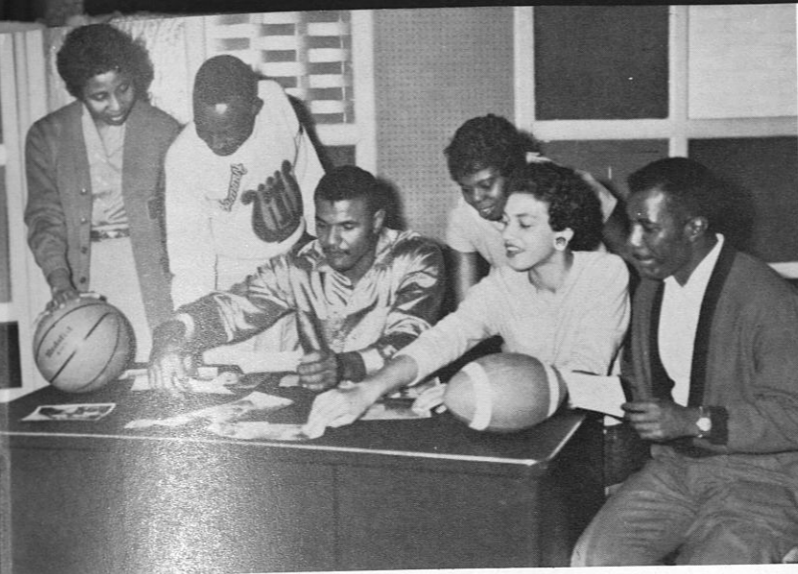

The Sports Editor, H. Hollis; Activity Editor, J. Quinn; Fine Arts Editor, S. Chatman; Art Editor, V. Golden; and Johnson had to solve this one.

The Business Manager, W. Crump; Circulation Manager, J. Dillard; and Subscription Manager, with the help of L. Flemings have an assembly line.



Layouts are a headache for the Layout Editors, Willie Vincent, Barbara Holman, Edwina Moore, and Vernell Golden.



Class Editors, Ernest Harrell, Josephine Merritt, A. Gadsden, discuss matters with the Layout Editor.



# TUSKEANA STAFF

## EDITORIAL STAFF

*Editor-in-Chief* ..... ROBERT E. JONES  
*Literary Editor* ..... EDWINA MOORE  
*Layout Editor* ..... WILLIE VINCENT  
*Art Editor* ..... VERNELL GOLDEN  
*Organizational* ..... EVEREST BUCKLE  
*Activity Editor* ..... JACQUELINE QUINN  
*Fine Arts Editor* ..... SAMUEL CHATMAN  
*Sports Editor* ..... H. HOLLIS

## Class Editors:

1. LILLIE McDANIEL
2. EARNEST HARRELL
3. JOSEPHINE MERRITT
4. AMOS GODSDEN

## Secretaries and Typists:

1. SHIRLEY YOUNG
2. DELORIS ADAMS
3. BARBARA HOLMAN
4. DORIS WASHINGTON

## BUSINESS STAFF

*Editor*  
 MATTIE CAREY  
*Business Manager*  
 WILLIE CRUMP  
*Advertising Manager*  
 PATRICIA DUPREE  
*Subscription Manager*  
 ALFONZO JACQUES  
*Circulation Manager*  
 JAMES DILLARD



The Typists (staff backbone), D. Adams, S. Young, and D. Washington, work faithfully to turn out the finished products of the others.



The untiring trio.

"The assembly line."



# CAMPUS DIGEST



Business Manager, Ads, Records  
Dawson, Taylor, Adams

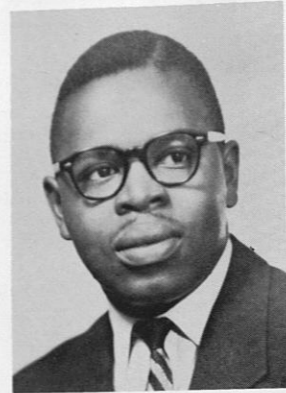

Editor-in-Chief

Editor-in-Chief .....  
Associate Editors .....  
Business Manager, Ads, Records .....  
News and Copy Editors .....  
Feature Editors .....  
Rewrite .....  
Exchange Editor, Cartoonist .....  
Sports Editor .....  
Make-Up .....  
Circulation .....

## REPORTERS

Coreen Stoudermire  
Eddie English  
Kathryn Hammonds  
Joseph Hay  
Lillie McDaniels  
Barbara Edwards  
Vergie Hall  
Jarvis Williams  
Patricia Brou  
Jo Ann Dennard  
Josephine Merritt  
Daisie Grayson  
Theodore Pennock



News and Copy Editors, Thompson and Jelks



Feature Editors, Clemmons and Hall



Typists: Yearby, Moore, Davis, Terry.



"Hot line! Quadruplets at John A."

## REPORTERS

McDaniels  
Hall  
White  
Edwards

Merritt  
Brou  
Grayson  
Stoudermier



E. Lee Lassiter  
Harold White, James Johnson  
F. Dawson, A. Adams, Taylor  
Jessie Jelks, Jennie Thompson  
Joyce McKay, Thurman Clemmons  
D. Washington, Amos, McDonald  
Patt Watts, James Smith  
Curtis Horton  
Phillip Pashchel  
John Turner  
Rose Marie Womack  
Seabrooks

## TYPISTS

Betty Davis, Director  
Marcetia Scott  
Helen Yearby  
Edwina Moore  
Sara Terry

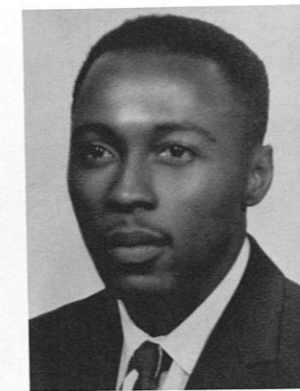

Associate Editor White

Associate Editor Johnson

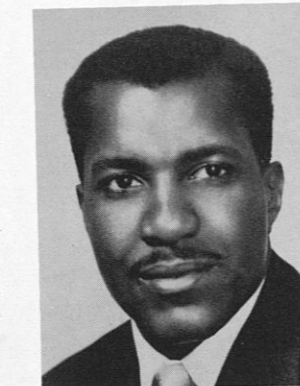

Circulation: Turner, Womack, Seabrooks



Exchange Editor: Watts



Rewrite Department: Washington, Amos, McDonald.



Make-Up: English, Dennard, Johnson, Yearby.



"A WHIFF OF PRINTER'S INK"  
Lovell, Paschal, Shelton, Boone, Head of Printing  
Division.



Cartoonist: Smith

# COLLEGE UNION BOARD



This is the committee responsible for our recreation. The committee is divided into different elements to cover all of the student recreational activities such as games, dancing, and watching television.

Once a year the committee provides a game tournament for the students in various games. The advisor to this committee is Mrs. Elizabeth Wright seated fourth from the left.

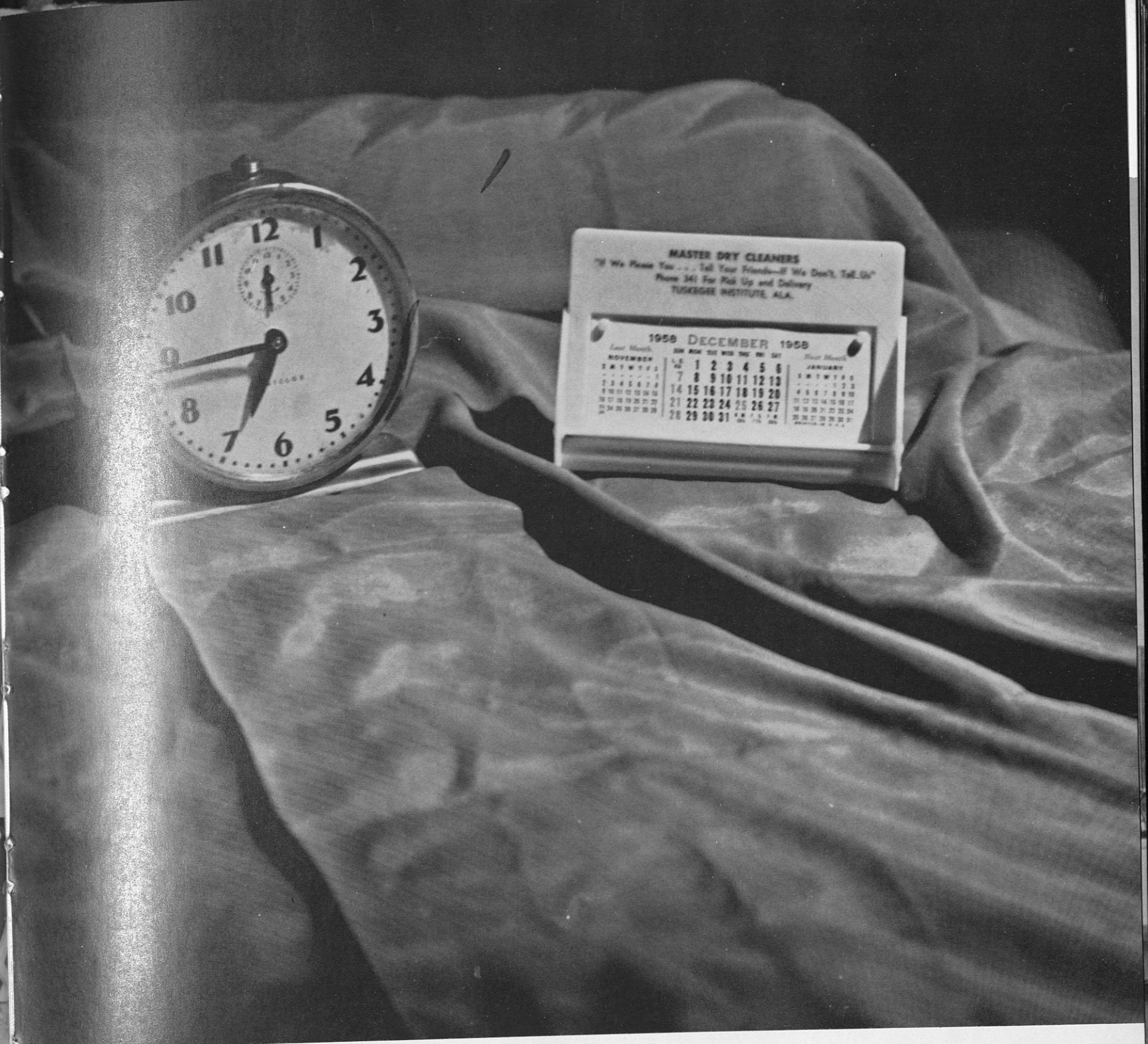

# ORGANIZATIONS

# STUDENT FACULTY COUNCIL

STUDENT-FACULTY COUNCIL—Left to right: Dean J. J. Flood, Maxine Myers, Secretary; Anthony Gordon, Leonard Fitts, Dr. Daniel Webster Wynn, James Ivory, Curtis Harper, Chairman; Dr. Robert D. Reid, Advisor;

Mr. R. L. Scott, Arthur Scavella, Talmadge C. Foster, Vice Chairman; Fred Grimes, Eugene Mullins, Ernest Lee Lassiter.



GEORGE HYLTON  
*Phelps Hall*

WILLIAM REYNOLDS  
*Barracks 1*

RAYMOND CRITTENDON  
*Barracks 6*

CURTIS HARPER  
*Sage Hall*

ALFONSO JACQUES  
*Barracks 2*

GRADY BUTLER  
*Barracks 7*

ROBERT JONES  
*Emery 2*

CHARLES WRIGHT  
*Barracks 3*

ARTHUR SUMMERALL  
*Barracks 8*

WELSEY NELSON  
*Emery 3*

RANDOLPH HAUGHTON  
*Barracks 4*

GEORGE LUSTER III  
*Barracks 10*

JAMES LAING  
*Emery 4*

AMOS C. JACKSON  
*Barracks 5*

THEODORE PINNOCK  
*Barracks 11*

# STUDENT ADVISORS

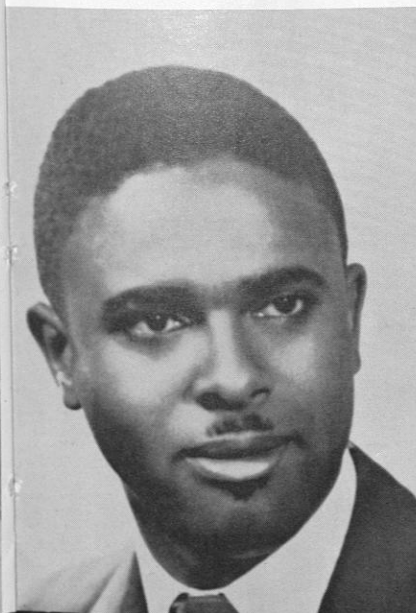

GUY EWINGS  
*Assistant to Dean of Men  
Advisor*

# UMC COUNCIL

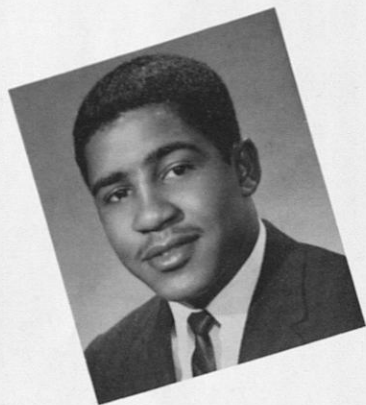

CHARLES FLENNY, *President*

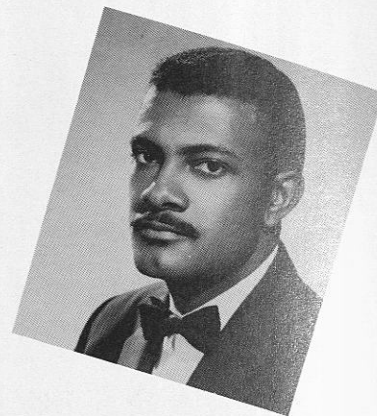

TALMADGE FOSTER, *Vice President*



FIRST ROW: Onette Johnson, Walter Lashores, Earl Jones, Charles Flennoy, Isiah Miller, Woodrow Smith, Jr., Lowell Hale.  
SECOND ROW: Carold Williams, James Dillard, Otis Sanders,

Clarence Lee, Guy Ewings, Talmadge Foster, Money Wilson, Jr., Edward Woods, Joseph McMillan, Jr.

The United Men's Congress is composed of all men students of the Institute. Its purpose is to unite the voices of all male students toward the betterment of human relations on the campus. The membership of the United Men's Congress organization is supervised by the Dean of Men's Office.

# INSTITUTE BAND

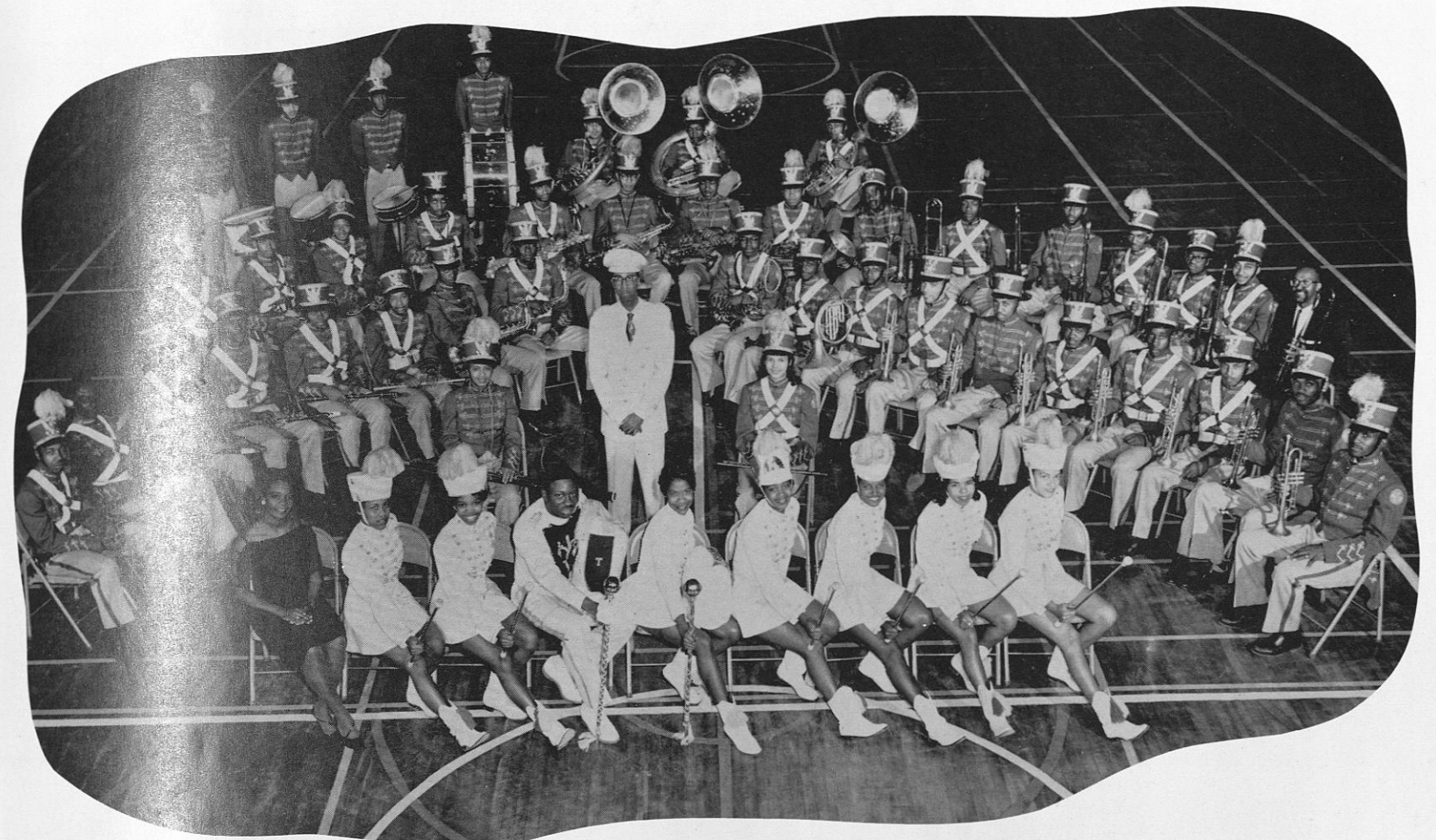

THE TUSKEGEE INSTITUTE "CRIMSON PEPPERS" BAND  
1958-59  
MELVILLE C. BRYANT  
*Director*

FOURTH ROW, from left to right: *Percussion Section*—Anne Chambers, Melvin Long, Earl G. Buck, Theodis J. Hawthorne; *Basses*—Willie L. Barber, Victor E. Morley, Benjamin Brown. THIRD ROW: *Clarinets*—Millie Byrd, Milton G. Pitts, Gwendolyn Craig; *Saxophones*—William E. Bibb, Money Wilson, John Davis, Nathan L. Martin; *Euphonium*—Charles E. Mayes; *Trombones*—James L. Wilson, Robert L. Johnson, Edward Singleton, Theren Howton, Harold E. Harris, Robert L. Houston, Willie N.

Butler. SECOND ROW: *Clarinets*—Richard C. Williams, James E. Monroe, Willie L. Collins, Leon T. Mims, Corinna Wilson, Constance Y. Ragland; *Saxophones*—Arthur L. Burnice, James E. Walker, Ben Otis Wilkerson; *Clarinet*—Willis A. Trawick; *French Horn*—Harold R. Williams; *Trumpets*—James A. Street, Johnny Layton, William T. Hale, James A. Wilburn, Willie J. Hill, Price W. Whittaker, J. T. Abercombie.

CENTER INSERT SECTION: *Bassoon and Bells*—Constance Weldon, Melville C. Bryant, Director; *Flute*—Patsy R. Morrison. FIRST ROW: *Majorettes*—Venetia L. Mazeke, Rosa L. Webb, Willie Belle Tripp; *Drum Majors*—Ellis W. Moorer, Yvonne J. Henry; *Majorettes*—Alean Howard, Leader; Florence Griffin, Rose Marie Smith, Jacqueline Quinn.

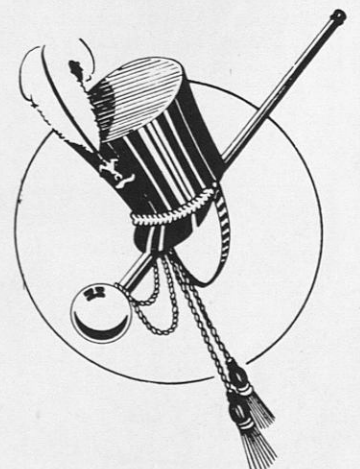

# COMMERCIAL DIETETICS



FIRST ROW, left to right: Joyce Brown, Patricia Watts, Helen Yearby, Gladiola Parker, Barbara Phillips, Claudia Emerson, Joe Cooke, Vivian Anderson, Lurlene Ball, Ruth Young, Earlene Mathis, Deborah Neal. SECOND ROW: Doris Brown, Josephine Hampton, Barbara Anderson, David Martin, Carolyn Cheeks, John Schaffers, Annie Stanford, Elouise Sales, Diana Lundy, Ann Graham. THIRD ROW: Dorothy Gaines, Constance

Hudson, Dorothy Ellis, Beatrice Grant, Mattie Young, James Owens, Eldon Jones, Aggie Burks, Horace McGriff. FOURTH ROW: Dennis Barnes, Wilbert Sutton, Roy Cunningham, Evelyn Reynolds, Gwendolyn Watts, Edward Brumfield, Edward Kimble. LAST ROW: James Anderson, Leon Mims, Jamie Moore.



## COLLEGE MEMBERS

FRONT ROW, left to right: Forrest Wiley, Matilda Jernigan, Shirley Baltimore, Venetia Mazske, Johnnie Peavy, Lillie McDaniel, Patricia Watts, Sarah Reed, Barbara Sykes, Robert Jones. SECOND ROW: Eugene Mullins, Amos Cosmo Johnson, McKinney Wilson, William Reynolds, Samuel Chatman.

The College Fact is an organization for students and faculty.

JOHNNIE PEAVY

# COLLEGE FACT



# JUNIOR RED CROSS



STUDENT CHAPTER RED CROSS  
 Tuskegee Institute  
 Miss Hattie Elam, *President*  
 Mr. Samuel Gay, *Vice President*  
 Miss Shirley Allen, *Secretary*  
 Mrs. Mae Basey, *Advisor*

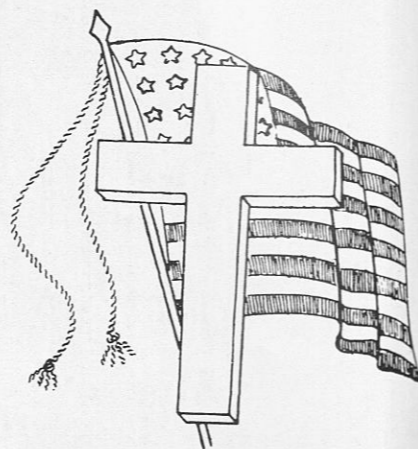

# HOME ECONOMICS CLUB



FIRST ROW, bottom, left to right: Lizzie Lindsey, Lillie Spears, Jean King, Lucille Graham, Genieve Height, Queen Cater, Clytee Cummings, Mary Dothard, Sheila Spence, Shirley Young. SECOND ROW, left to right: Nellie Peoples, Elzada Dennis, Claudine Tubbs, Carrie Shepherd, Barbara Flowers, Charlotte Evans, Marjorie Seymour, Shirley Bouie, Shirley

Baltimore, Victorine Britton. THIRD ROW, left to right: Bertha Brothers, Willie Marshall, Annie Burrows, Carolyn Motley, Geraldine Smith, Eula Houston, Suzie Bolton, Retia Scott, Bertha Alford, Fannie Moore, Vivian Jones, Mary Morrow, R. N. Howard, Advisor.



SEATED, left to right: Roberta Burkes, Ella Hollins, Roberta Bannister, Crystal Black, Hannah Edwards, Ann Johnson, Joyce McKay, Sarah Reed, Irish Smith, Alfreda Jones, Daisy Grayson, Vera LaBlanch. SEATED, left to

right: Gloria Knox, Margaret Teague, Venneta Mazeke, Susie Bolden, and Bessie Ivy.

## A. W. S. EXECUTIVE COUNCIL



HANNAH L. EDWARDS, *President*  
 ROBERTA BURKES, *Vice President*  
 ALSTENE LYNCH, *Secretary*  
 ANNIE BURROUGHS, *Treasurer*



## COLLEGE UNION BOARD



SEATED, left to right: Robert Jones, Patricia Watts, Lee Dorothy Edmonds, Aaron Barco. STANDING: Samuel Chatman, Geneva Heights, Ann Mann, *President*; Bettye Thigpen, Hannah Edwards, William Reynolds. MEMBERS NOT SHOWN: Josephine Merritt, Iris Smith, Lucius Fleming, Melvin McArthur, *Vice President*.



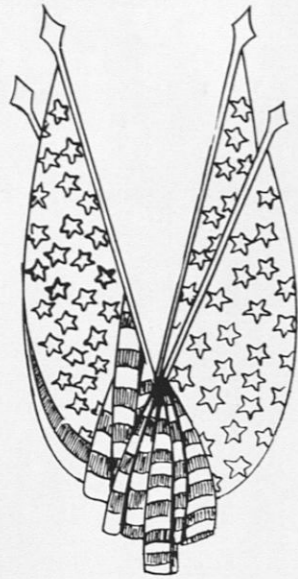

# ROTC OFFICERS CLUB

## ARMY COMPONENTS

William Ware, William G. Isom, Council Gray, Roosevelt A. McKinley, Sumter Shaw, Eddie Dixon, Alvidge J. Law, Maynard Brown, Jr., Donald R. Sims, Charles William, Robert Jones, Robert Arnold, Willie F. Tyson, Willie J. Hope, J. T. Abercrombie, Earnest Lee Lassiter, McKengly Wilson, Owen S. Mason, Issar Finley, Perry Reynolds, John A. Walker, James C. Walker, Harry Studard, Stanley E. Mitchell, Benjamin Cummings, William Harrison, Amos Newsome, Anthony Gardon, Donald Stewart, Willie E. Little, Willie Hall, Wesley Hayes, William Wright, George

Lusten III, Robery Andrews, Edward Lee Blackburn, Joseph Montgomery, William Feynold, Carl J. Hurlon, Earnest Johnson, George Outland, Isadore Hyde, Heawatha Couington, Rufus F. Clanzey, Eddie Robertson, Bennie Boyd, James M. Turner, Guy Ewings, Jr., Wallace Brown, Robert Duckworth, George W. Burnette, Samuel Pitts, William H. Shelton, Frederick A. Spears, Charles Outland, Jay R. Street, Rudolph Ocrez, Nathan Johnson, Jr., Talmadge Foster.



SEATED, from left to right: Crittenden, Raymond; Glover, Robert; Hawthorne, Theodis; Walker, Charles; Du Bose, Regal D., Jr., President; Guerin, Roy P.; Vincent, Willie H.; Holt, Harry B.; James, Mitchell; Wiley, Forrest P. STANDING, from left to right: Dilworth, Guy; Thomas, Marshall; Walters, Carl; Averhart, Jesse; Jackson, Larry; Calhoun, Fred D.; Cobb, Manuel; Wilkerson, Ben O.; Jones, Earl; Clemmons, Willie R.; Collins, Willie.



CAPTAIN HAROLD NEAL  
*Advisor*

# ROTC OFFICERS CLUB

## AIR FORCE COMPONENTS

# THE TUSKEGEE INSTITUTE SUNDAY SCHOOL THE EXECUTIVE COUNCIL



JOYCE HOLLOWAY

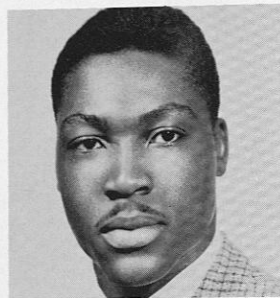

HOUSTON JOHNSON



DAISIE GRAYSON

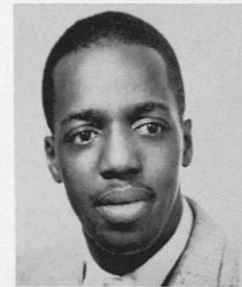

RAYMOND ALEXANDER



HANNAH EDWARDS

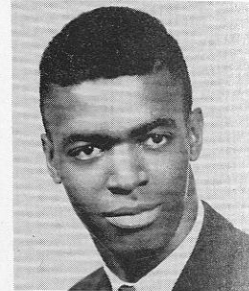

LARRY C. JACKSON

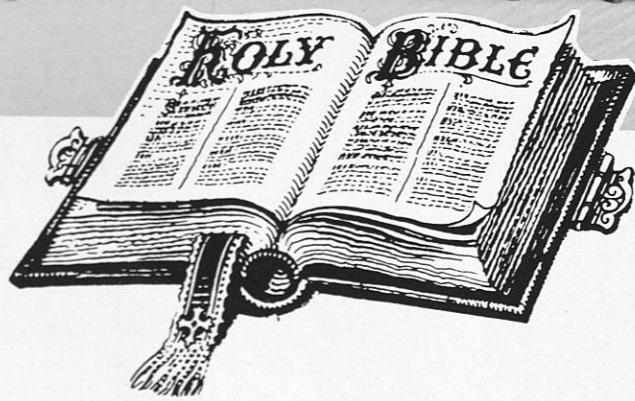

FRONT ROW, kneeling, left to right: James Riley, Aurthur J. Sumrall, William Douglass, Moses Erkins, Robert L. Johnson, James A. Ferguson, William Jenkins, George F. Williams, William H. Fitts. SECOND ROW, left to right: Mrs. Lois L. Reeves, Vivian J. Anderson, Charles E. Nelson, Rose Mary Montgomery, Avis Joanne Newman, Mattie Clyde Tate, Corine Thompson, Joyce Holloway, Marva Jean Johnson, Claudette Barrington, Roberta King, Freddie Key, Velma Lamar, Myrna Springs, Carl Peterson, and Eduino D. Walker. THIRD ROW, left to right: Preston Miller, Daisy Grayson, Mary Louise Brown, Laura Mae Hall, Lenojo

Valeria Knott, John Nelson Knox, Camerson Moore, Marzetta Lucille Fitts, Marjorie Symore, Hyacinth Simmonds, Theron O. Howton, Charlotte Evans, Samuel Jenkins, Woodrew Smith Jr., Evelyn E. Taylor, Gwendolyn Marks, Arthur T. King, Yvonne Outland. FOURTH ROW, left to right: John H. Phillips, Marion Black, Ramon Alexander, Mrs. Hattie S. Kelly, Kate Morgan, Nellie Peoples, Nancy Guyton Williams, Corrina Olisa Wilson, Larry C. Jackson, Janice Faye Wiley, Retia Jean Scott, Houston Johnson, Lula Marie Skinner, Rev. Charles W. Kelly, Curtis Harper, Albert Aldrich, and Herman L. White.



FRONT ROW, left to right: Curtis Horton, Bettye Wilborne, Shirley Jelks, Vera King, Ernest Lee Lassiter, Barbara J. Flowers, Patricia Watts, Hannah Edwards, Arthur Sumerall, Marvelene Hughes, Julia Rowser, Herman Griffith. SECOND ROW: Willie Crump, Jacqueline Quinn, Antoinette

Mann, Theodore Pinnock, Geraldine Smith, Mercedes Harell, Thurman Clemmons, Helen Yearby, Robert Jones, Charles Wright. THIRD ROW: Talmadge Foster, Curtis Harper, Grady Butler, Stanley Mitchell, Robert Dabney, James L. Walker, Donald Sims. Not shown: Alstine Lynch.

## WHO'S WHO AMONG STUDENTS IN AMERICAN UNIVERSITIES AND COLLEGES

Who's Who is a national organization that selects distinguished students throughout America for their scholarship, leadership, co-operation in educational and extracurricular activities, general citizenship, and promise of future usefulness. Who's Who was organized in 1934-35 to give recognition to those students who contributed most to school life.

Students nominated and accepted will be listed in the annual directory of distinguished students from colleges and universities throughout America. This annual will give a biographical sketch and write-up of each student selected.



# FOREIGN STUDENTS ASSOCIATION



President F. S. A.  
RANDOLPH W. HAUGHTON  
Jamaica, B. W. I.



F. S. A.  
DR. R. A. MUNDAY  
Advisor

FRONT ROW, left to right: Randolph W. Haughton, Jamaica, B. W. I.; Wesley Nelson, Jamaica, B. W. I.; Joseph Itoka, Liberia; Linden Bryan, Jamaica, B. W. I.; Sheila Spence, Jamaica, B. W. I.; Regiland Walter, Antigua, B. W. I.; Teddy Jones, Sierra Leone; Victorine Britton, British Guiana; George Hilton, Jamaica, B. W. I.; Edwena Davis, Nassau, Bahama Islands; Evaristus Buckle, Liberia; Robert Brewer, Jr., Liberia; James Bedell, Liberia; Roy Johnson, British Guiana. BACK ROW, left to right: St. John Clortty, Ghana; Robert London, British Guiana; Roy McDonald, Jamaica, B. W. I.; Alfonso Jacques, Jamaica, B. W. I.; James A. Laing, Jamaica, B. W. I.; Keith Beecham, Jamaica, B. W. I.; Hubert Williams, Jamaica, B. W. I.; Yiu-Wei Mak, Hong Kong; Raleigh Wong, Hong Kong; James McCrity, Liberia; and Joseph Pratt, Liberia.

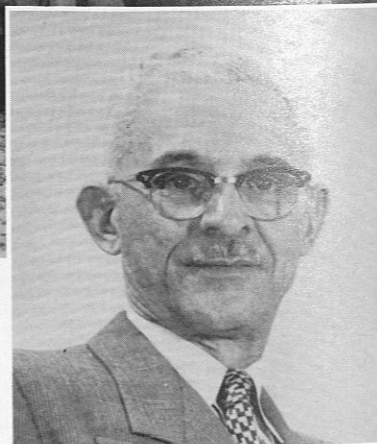

F. S. A.  
MR. I. GUZMAN  
Advisor

# TECHNICAL ART CLUB

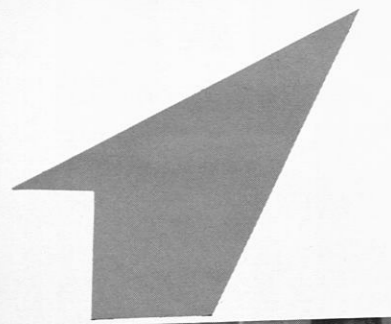

SEATED, left to right: Samuel Pitts, Anderson Taylor. FIRST ROW, standing: Joseph Henry, Arthur Scott, President; Ann Johnson, Miss Mechanical Industries; Gene Motley, James Gay. TOP ROW: Alfonso Jacques, Moses Beasley, Advisor; Grady Butler, Yvonne Pittman, William Ware, Richard Johnson, Vernon Jones.

# NEWMAN CLUB



FIRST ROW, left to right, seated: Wallace Jackson, Roberta Bannister, Charlotte Gooden, Harold White, Gertrude Franklin, Barbara Flowers, Sara Reed, Carrie Shepard, James Dillard, Delares Drane, Barbara Rogers, James Hawkins. SECOND ROW: Ernestine Evans, Gussie Hatcher, Dr.

E. A. Taylor, Rev. Morrissey, Euradell Broussard, Bradley Seabroad, Dorothy Walker, James O'Neil. THIRD ROW: Alphonso Harrison, Joseph Itoka, Quintard Blanchet, John Dominique, Peter Joseph, Vera La Blanch, Francis Bais, Cornelius Hall.

The Newman Club is a national organization for Catholic Students who attend secular colleges and universities. The basic purpose of Newmanism is to "deepen the spiritual, intellectual, and social interests of the Catholic student."



FRONT ROW, left to right: Gene Motley, Wesley Nelson, Cleophas Miree, James Littleton, Robert Glover, President; Robert Duckworth, Edgar Hanna, Robert Jones, Thurman Clemons, George McCray. SECOND ROW: Charles Nelson, James Parks, Isadore Hyde, Marshall Thomas, Robert Grant, Willie Little, Willie Grayson, Vice President; Fred D. Calhoun, James Banks, Wesley Hayes, John Knox, Woodrow Smith, Richard Toliver, Fred D. Stein, Charles Bentil.

## CHAPEL USHERS



FIRST ROW, left to right: Dorothy Wilson, Sylvia Buck, Jeanette Brown, Grady Butler, Mary Dothard, Tina Hinton, Rita Buckley. SECOND ROW: John Arrington, Vivian Anderson, Shirley Allen, Laura Hall, Rena Hinton, Millie Byrd, Elizabeth Jones, Kathryn Hammonds, Johnny Robinson.

## BAPTIST STUDENT UNION



FIRST ROW, left to right: Hanna Edwards, Helen Yearby, Barbara Flowers, Patricia Watts, SECOND ROW, left to right: Johnnie Peavy, Nancy Guyton, Josephine Merritt.

## CHAPEL USHERS



Left to right: Dorothy Walker, Euradell Broussard, Jacqueline Quinn.



Gajorie Owen, Gray Dorthard, Callie Johnson, Hazel Huse, Ester Montgomery, Ora McDonald, Reta Scott, Larry Jackson, Jeanett Boulden, Secretary; Amanda Mascil, Treasurer; Barbara Howell, Roy McDonald, Vice President; Thevesa Galeolm, Danish Lewarse, Rev. K. L. Buford, Advisor.

Authur Scott, Earlean Thomas, Nellie Sandridge, Stephen Emajuiawe, Sarah Cooke, Kate Gorgan, Della Neil, Jamie Goore, Harris McGriff, Aggie Burts, Eleden Jones, Gloria Peterman, Charles Bentil, Majorie Segmous, Rev. Norwood, Advisor; Dr. Maxwell Henry, Advisor; Herbert Williams, President.

## WESLEY FELLOWSHIP



Vernon Jones, Keith Beecham, Miss Ruth Howard, Advisor; James S. Laing, President; Andrea Alba, Mrs. Lois Reeves, Advisor; Rev. G. E. Penson, Minister.

## WESTMINSTER FELLOWSHIP

# LITTLE THEATER



FIRST ROW, left to right: Blanton Tolbert, Barbara Parker, Roberta Bannister, Millie Byrd, Peggy Campbell, Beulah Reed, Barbara Warren, Dr. S. E. Walker, Director; Betty Penn, Benford McLendon, Sarah Reed, Hubert Williams and Catheryn Johnson. SECOND ROW, left to right: Nellie Williams, Shirley Allen, Business Manager; Gwendolyn Atkins, Assistant Secretary; Shirley Jelks, Carolyn Cranford,

Anthony Gordon, Vice President; Velma Barnes, Willie Butler, Barbara Edwards, Rose Womack, Vergie Hall, Secretary; Norman Rushen, President; Lynmore James, Josephine Hampton, George Burnette, Deloris Adams, "Miss Little Theatre"; Spencer Stokes, Josephine Merritt, James Huggins and Charles Walker.

# Y.M. AND Y.W.C.A.



Left to right. STANDING: Bettye Thigpen, Mrs. Lois Reeves, Director; Money Wilson, Mr. Mak, Otis Sanders, Antoinette Mann, Billy Laton. KNEELING: Charles Warren, Joyce McKay, L. Dorothy Edmonds, and Forrest Wiley.



FIRST ROW, left to right: James Millender, Eugene Robinson, Ernest White, James Hawkins, Robert Jones, Gladstone White. SECOND ROW, left to right: George Luster, James L. Walker, Quintard Blanchet, Stanley E. Mitchell, Lucius Fleming, Clifford Alexander. THIRD ROW, left to right: Nathaniel Vivian, Emanuel Rice, Tommy McCollum.

# VOLUNTEER SQUAD



The Tuskegee Institute Voluntary Fire Squad is an organization consisting of men students who have volunteered to render their services for the protection of equipment, lives and Institute plant, which values over thirteen million dollars. Under the supervision of the advisor, Captain William Wiley, these students are trained in the use of fire equipment and the close scrutiny of fire hazards.

# CANTERBURY CLUB



FRONT ROW, left to right: Dr. Stanley H. Smith, Mrs. M. P. Bowden, Advisors; Wesley Nelson, Vice President; Rev. Fr. Vernon Jones, Vicar, St. Andrew Episcopal Church; Alphonso Jacques, Raleigh Wong, Charlie Louise Franklin, Alma Owens, Hepburn Freeman, Eura Lennon, Keith Beecham, St. John Clotney, Arthur Green, Iris Smith, Secretary, Geo. A. Hylton, President. SECOND ROW: John P. Layton, Jacqueline Bristoe,

Ernest M. Holley, Thad Thompson, Adiele Magnus, James Bedell. THIRD ROW: James C. Thomas, Edwina Davies, Marva Batson, Treasurer. FOURTH ROW: Wilbur Rich, Otis Sanders, Lewis M. Greaves, Robert Brewer, Lynden Bryan, Teddy O. A. Jones. ABSENT: Mrs. Lois Gaillard, Co-Advisor; Dr. J. E. R. Petters, Co-Ordinator.



GRADY BUTLER  
President



MINNIE CHRISTMAS  
Secretary

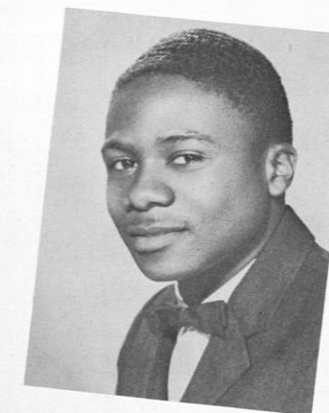

JAMES GAY  
Treasurer



## INSTITUTE CHOIR

Elaine Addison, Harriet Alexander, John N. Arrington, Gwendolyn Autry, Ruby Barber, Alma J. Blake, Francis L. Bolden, Barbara J. Boswell, Doris Brown, Julius Brown, Margery Brown, Vesper C. Brown, Sylvia Buck, Grady Butler, Marvin Cannon, Charles Cater, Warren Clayton, Dorothy Cobb, Henry Cook, Sarah Cook, Carolyn Cranford, James E. Davis, Ruth Anne Davis, Mary Evans, William Gamble, James L. Gay, Samuel L. Gay, John Green, Julertha Hardaway, Elaine Harrington, Cathern Harris, Phillip W. Harrold, Geneva Height, Johnnie M. Hicks, Renner Hinton, Tener Hinton, Raymond Horace, Lottie Horne, Barbara A. Howell, Marvalene Hughes, Leon Ivory, Marilyn Izard,

Beverly Jackson, Gwendolyn L. Johnson, Earl H. Jones, Mary D. Kegler, Murylyn E. Kinslow, Janie Lamar, Richard R. Lowrie, IV, Diane McGhee, Autrey Mills, Barbara Minnis, Josephine Mitrey, Alto Moseley, Estella Perry, Evelyn Raines, Janice Settle, Iris Smith, Jay Street, Lonnie Streets, Arthur Sumrall, Bobbye Sykes, Betty Thigpen, Linnie Thomas, Charles Walker, Yvonne Webb, Marian Wheeler, Gwendolyn Whitehead, Forrest Wiley, D. C. Willis, E. R. Williams, Carol Williams, Harold Williams, Anna B. Wilson, James L. Wilson, Shirley Wilson, Helen Yearby.



# NEW FARMERS OF AMERICA



FRONT ROW, kneeling: Fitzry Bartley, Ernest Carswell, Prickons Black, James Laing, Gladstone Brown, Arthur Sumerall and Donald BOWENS. SECOND ROW, standing: Alexander Brewer, Jr., Yei Mark, Herman Washington, James Bedell, Welsey Nelson, Hardy Graves, Algie Key,

Emmual Austin, Philip Brown. THIRD ROW: Evaristus Buckle, Rufus Clanzly, Douglas Carithes, Eugene Jackson, Teddy Jones, Johnny Perdue, Walter Hart, Charles Ousley, Leo Fournicer and Randall Haughton.

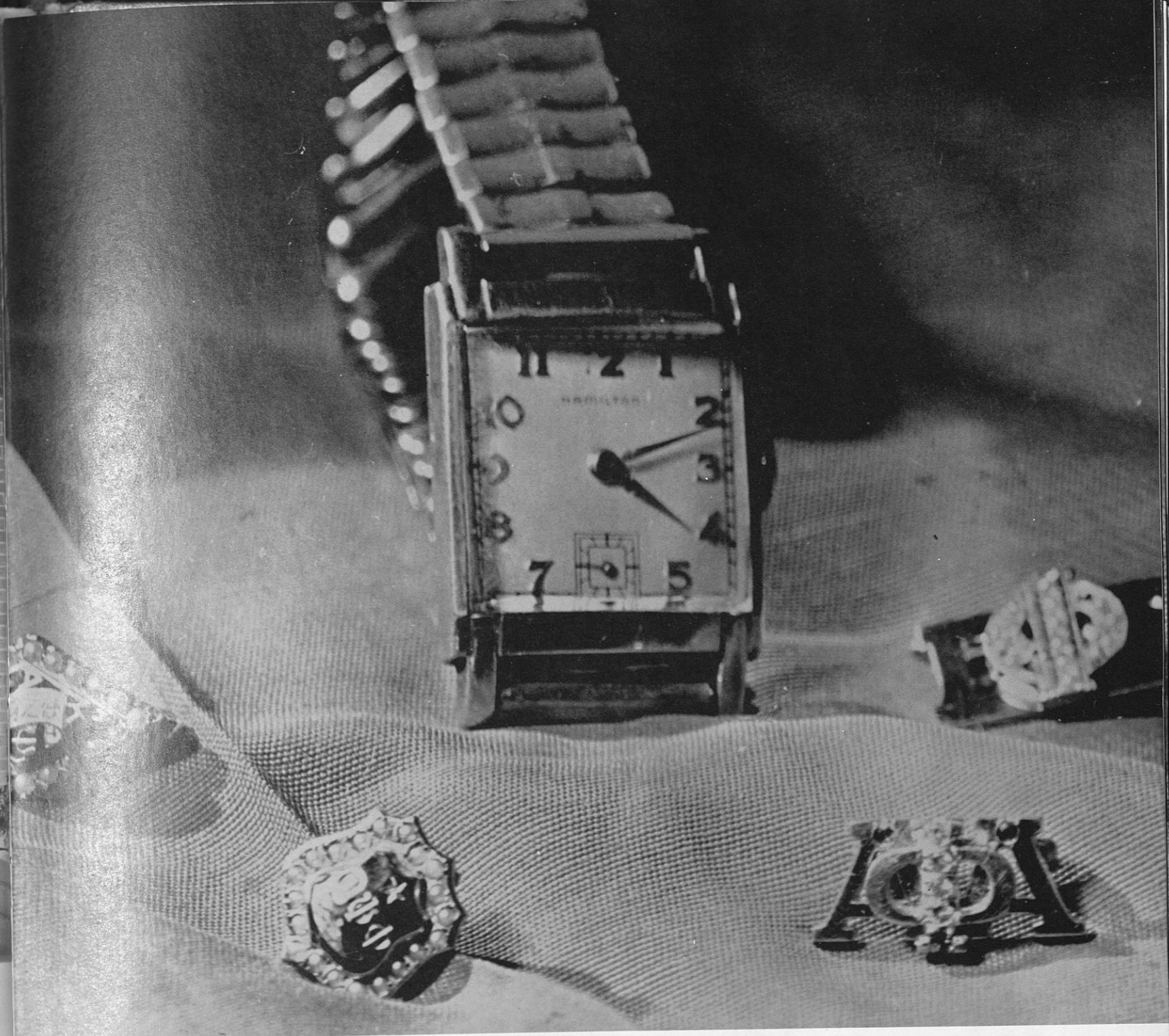

# GREEKS



# THE INTERFRATERNAL COUNCIL

The Interfraternal Council is a body composed of two representatives from each of the Greek letter organizations here on the Tuskegee Institute campus. One of the purposes of this body is to maintain better relations between the Fraternities and Sororities. This body meets monthly at which time, all the problems of each Greek organization are discussed and solved. Since the formation of this organization, it has been extremely helpful in promoting the progress of each Greek letter organization. It has been recognized and established as an appropriate medium to lend support in helping the various Fraternities and Sororities to achieve, maintain, and encourage high standards and aims.

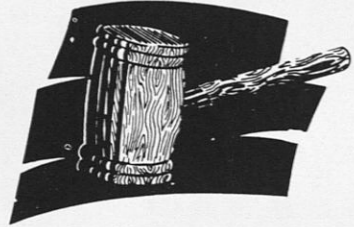

Left to right: Carl Deavens, Martha Yearby, Willie Vincent, Vera King, Charles Flenoy, Geraldine Smith, Earl Jones, June Barron, Talmadge Foster, Shirley Allen,

George Jordan, Marcella Hand, Clay Hairstone, Charles Kimbrough.



# CHI ETA PHI SORORITY

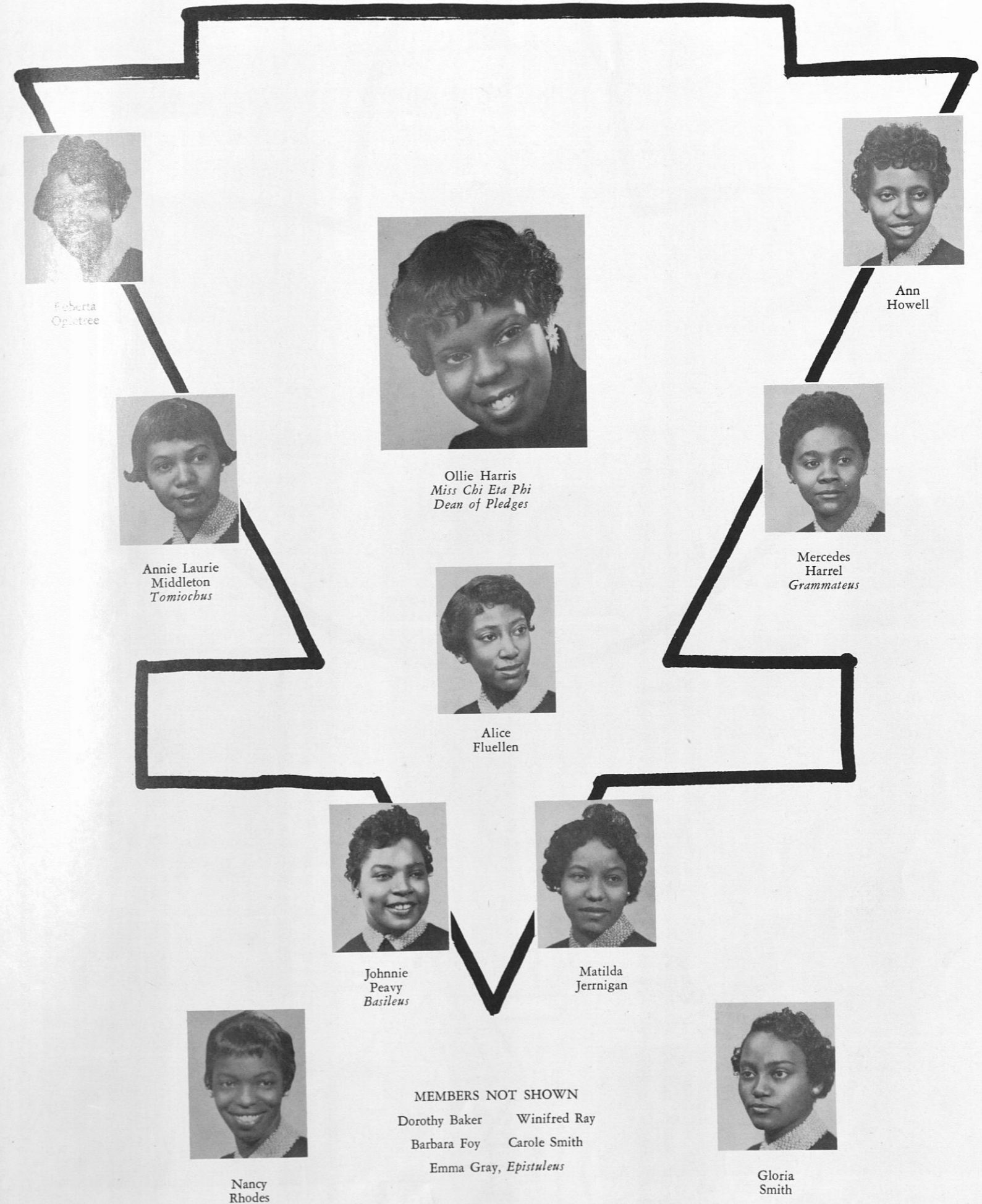



Washington



Rowser



Carey



Meyers



Yearby

**AKA**



Moore



Richards



Isom



Kemp



Anderson



Holman  
Holloway



Eberhardt  
Norris



Isom  
Hampton



Merritt  
Jones



Elam  
Christmas



Terry  
Boykin



Hooker



Brown



Johnson



Smith



Raines



Dennard



Alma Blake  
June D. Barron  
Corene Stoudermire

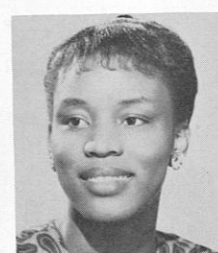

Gerlieve Robinson  
Helen P. Cash  
Helen Jenning



Shirley Jelks  
Virginia Veazey



Patricia Brou  
Daisie Grayson



Betty Wilborn  
Mary McDonald  
Dorothy Walker



Antoinette Mann  
Jacquiline Quinn  
Vera King

MISS DELTA  
Jean Davis Alexander

**HISTORY**

The founder of the DELTA SIGMA THETA SORORITY visualized in 1913, at Howard University, an organization whose aims would be something more serious than "social activity." They longed to see developed a union of college women based on certain *Cardinal principles* and pledged to uphold lofty ideals. Into a bond of devotion these noble women brought together college women of like potentialities and dedicated to the same ideals and purposes. SUCH WAS THE BEGINNING OF OUR BELOVED SORORITY.



**ROSTER**

1. Jean D. Alexander, MISS DELTA
2. June D. Barron, *Sergeant-at-Arms*
3. Alma J. Blake, *Recording Secretary*
4. Patricia Brou
5. Helen P. Cash, *Chaplain*
6. Daisie B. Grayson
7. Barbara H. Hodges
8. Gloria E. Horton
9. Eleanor Jackson
10. Shirley A. Jelks, *Treasurer*
11. Helen Jennings
12. Joyce Patricia Johnson
13. Vera M. King, *President*
14. Alma Leonard
15. Alstene Lynch
16. Mary McDonald, *Custodian*
17. Antoinette Mann, *Vice President*
18. Mary Alice Nelson
19. Jacquiline Quinn
20. Estella Henry Reynolds
21. Omeria Roberson
22. Gerlieve Robinson, *Journalist*
23. Iris V. Smith
24. Corene Stoudermire
25. Virginia Veazy
26. Dorothy Walker, *Historian*
27. Betty Wilborn, *Corresponding Secretary*

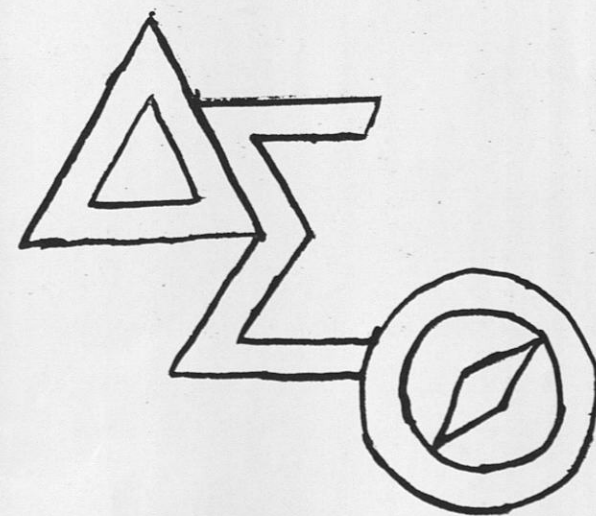

"MISS ZETA"



Jones Thompson Woods Deyampert Guyton Broussard

ZETA



Turner



Hall

PHI  
BETA



Allen Edward Hammons Jackson Hand Spears

SORORITY



BOOKER T. FELDER  
Advisor

JACQUELINE QUINN  
President

OSCAR McDONALD  
Secretary-Treasurer

ALFONSO JACQUES  
Asst. Secretary-Treasurer

ALPHA KAPPA MU

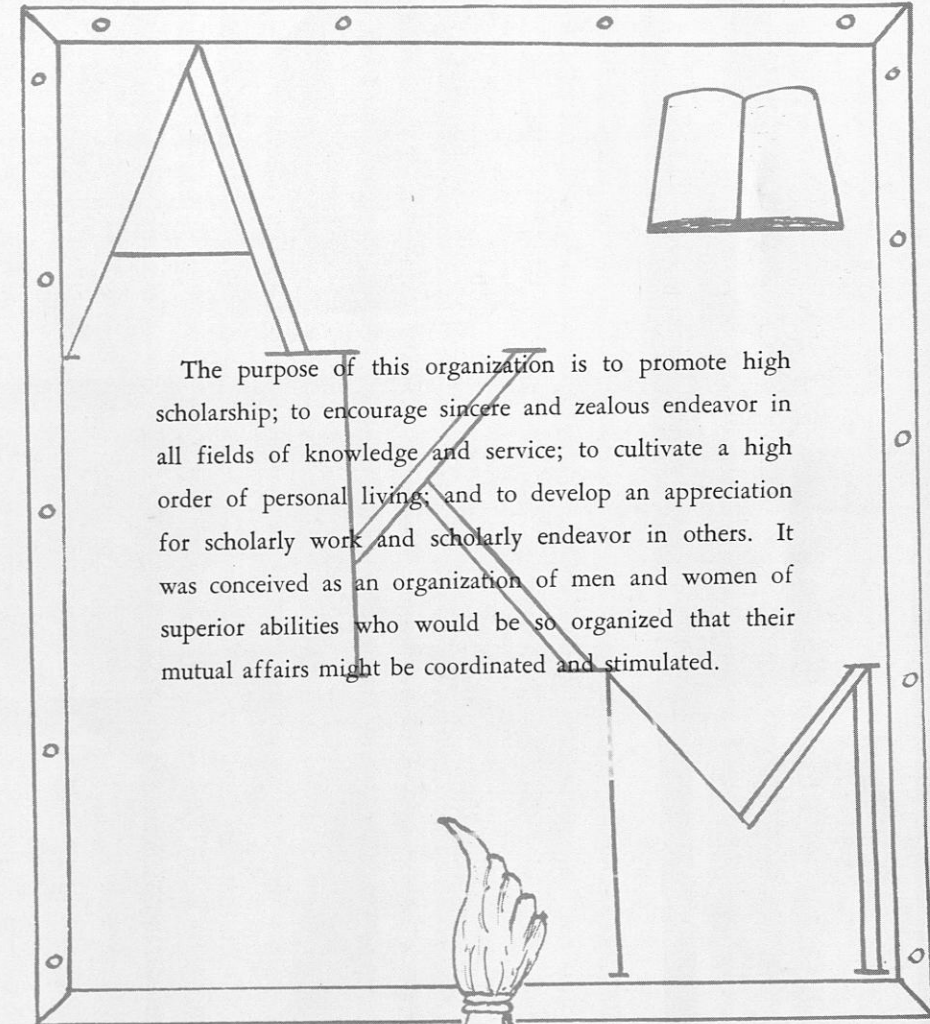

Alma  
Hunter

Theodore  
Pinnock

Evelyn  
Ward

Roosevelt  
McKinley

Randolph Haughton

Vera King

Wesley Nelson

Samuel Booker

HONOR

SOCIETY

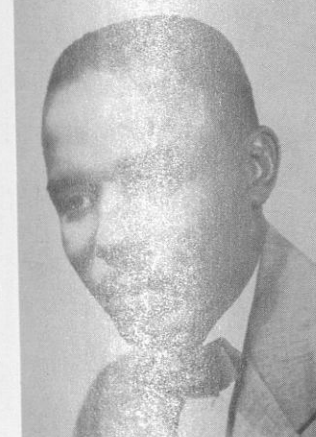



R. Williams    W. Clopton    C. Douglas    J. O'Neal    W. Starks    F. Holland    W. Shelton

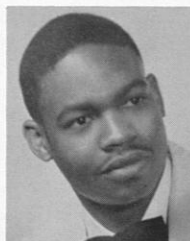

P. Jackson

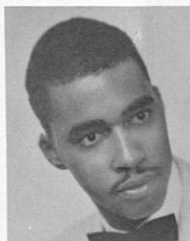

O. McDonald

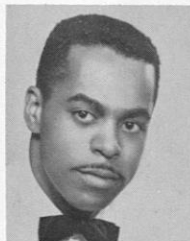

T. Hall

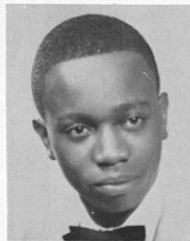

R. Watts

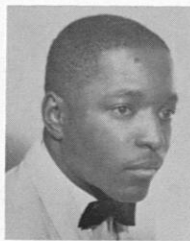

C. Horton

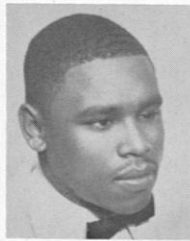

W. Marshall

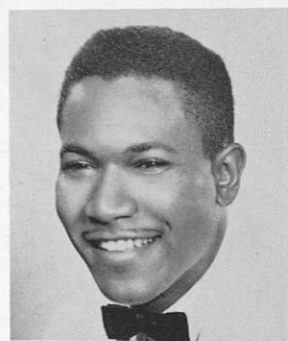

W. Vincent, Polemarch

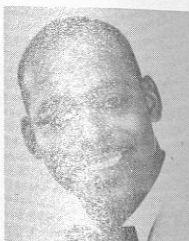

E. Robinson

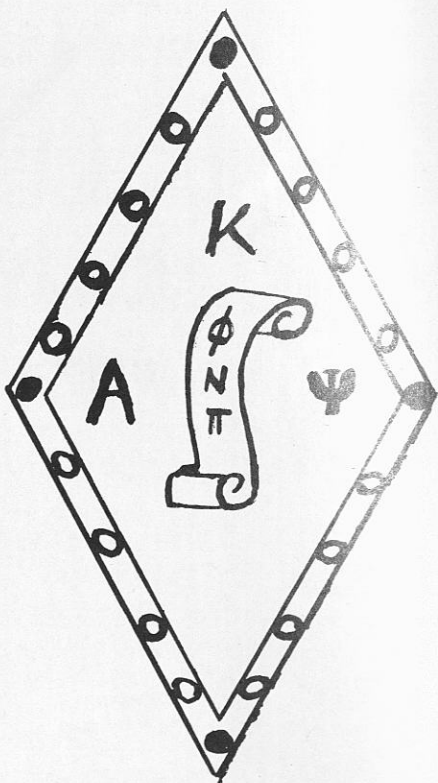

"MISS KAPPA"  
Josephine Merritt



F. Wade    B. Cummings    G. Jones    R. Johnson    W. Hill    H. Williams    R. Dabney



A. Key



R. Byrd

GAMMA EPSILON CHAPTER

# KAPPA ALPHA PSI FRATERNITY

Gamma Epsilon Chapter of Kappa Alpha Psi Fraternity was chartered on the Tuskegee Institute campus in March, 1948.

With the initiation of 19 new brothers, the Chapter now has a total of 43 members. We, with our advisor, Charles R. Ross, are striving to carry out the fundamental purpose of Kappa Alpha Psi . . . ACHIEVEMENT. The Brothers are well integrated into the various campus activities as leaders and members. The officers of the Chapter are . . . Polemarch, Willie Vincent; Vice Polemarch, William Ware; Exchequer and Keeper of Records, Raymond Alexander; Historian and Reporter, Carl Douglas; Strategus, William Shelton; Lieutenant Strategus, Benjamin Cummings; and Dean of Pledges, James O'Neil.

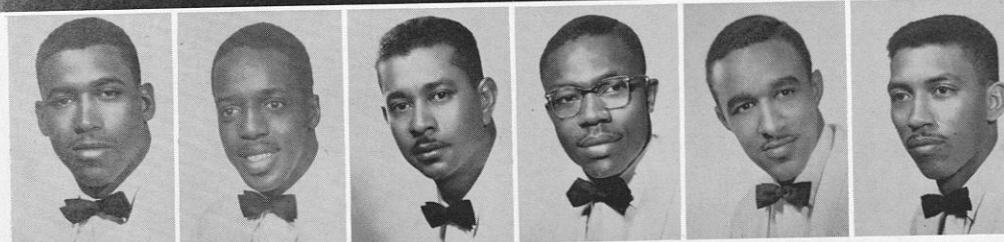

R. Kemp    R. Alexander    R. Guerin    A. Barnes    R. Burton    W. Ware

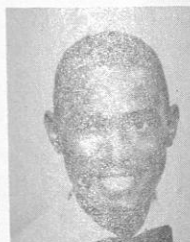

J. Thomas

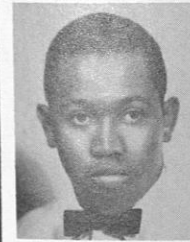

W. Schaffer

We are proud of the achievement of the chapter as a whole. For their outstanding achievements, two of the Brothers have been elected by students and faculty to receive such honors as: Who's Who, Robert Dabney and Curtis J. Horton; Battalion Commander, William Ware. Our Polemarch, Willie Vincent, is the *Most Estimable Senior*.

We are happy to be the host of the Southern Provincial Conclave which is to convene here on March 26, 27, and 28, 1959.

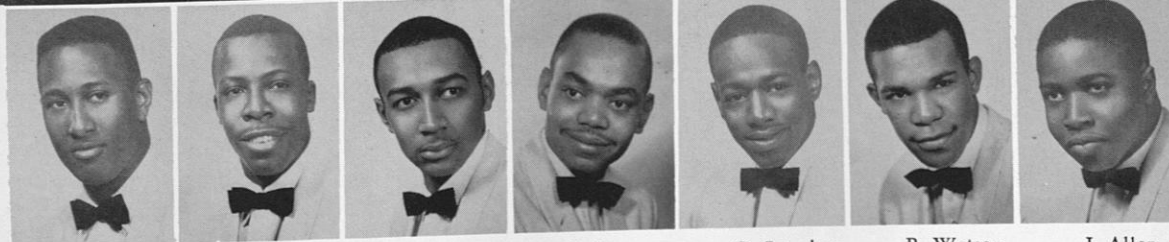

M. Parks    J. Brown    F. Washington    C. Deavens    D. Lovelace    R. Watson    J. Allen



CHARLES FLENNY  
Basileus

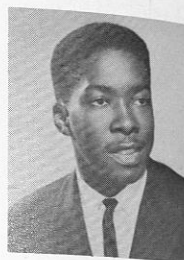

BURL T. RADNEY  
Vice Basileus

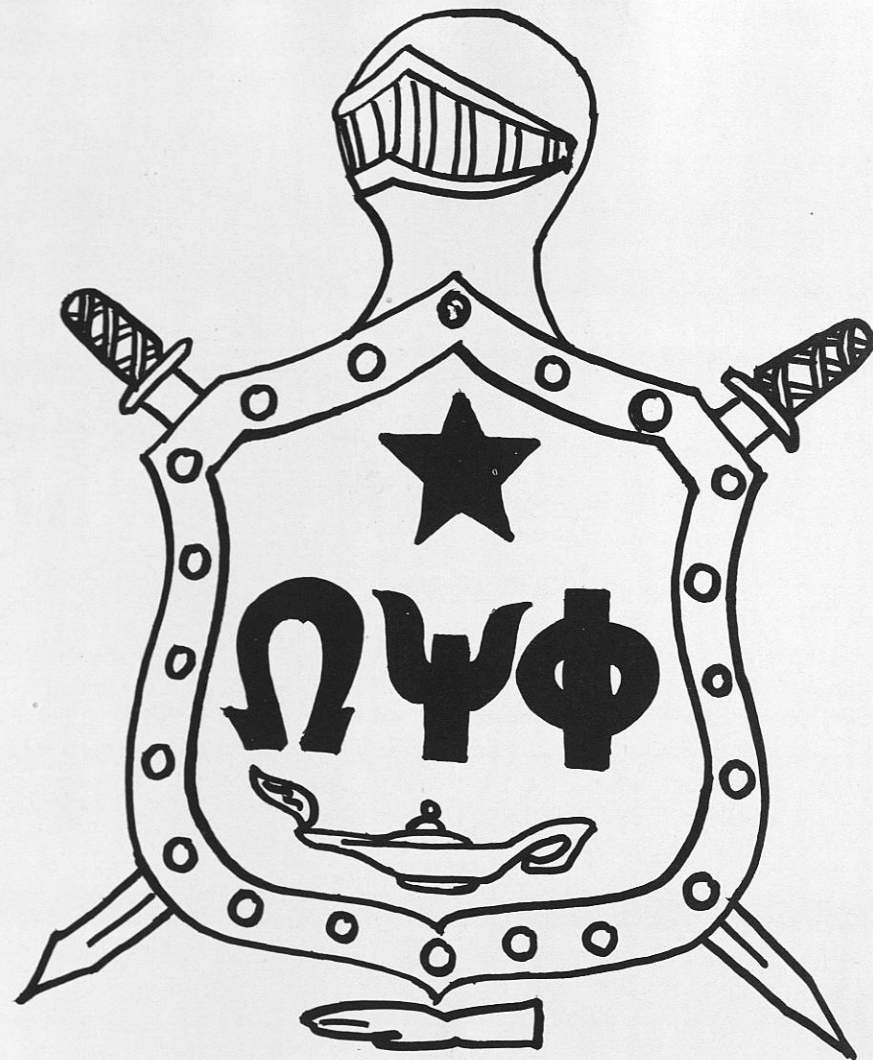

Jerome Wilcox



Billy Ford

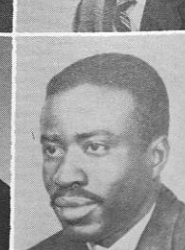
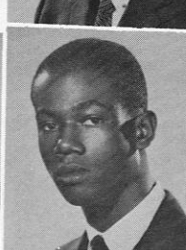
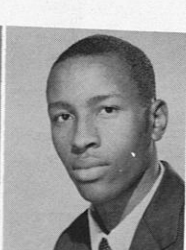
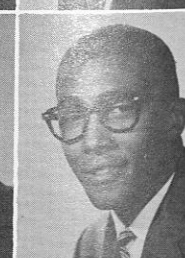
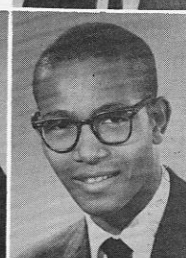
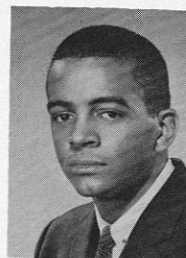
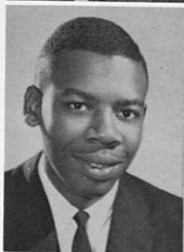

Fred Grimes  
Charles Walker  
James Tartt

Charles Wright  
Ben O. Wilkerson  
Nathaniel Vivians

Stanley Mitchell  
Julius Chapman

Fred Stein

Kermit Henry

Albert Weems  
Edward Bell

Lorenzo Johnson  
Thomas McCray  
Alvin Winston

Earl Jones  
Ernest Harrell  
Charles Singleton

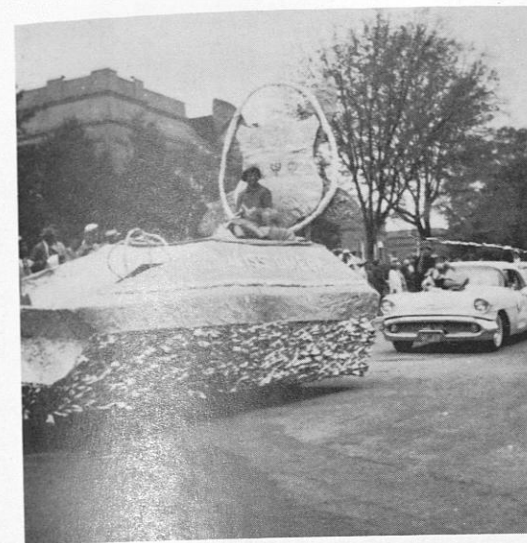

My, my.



We're on our way.

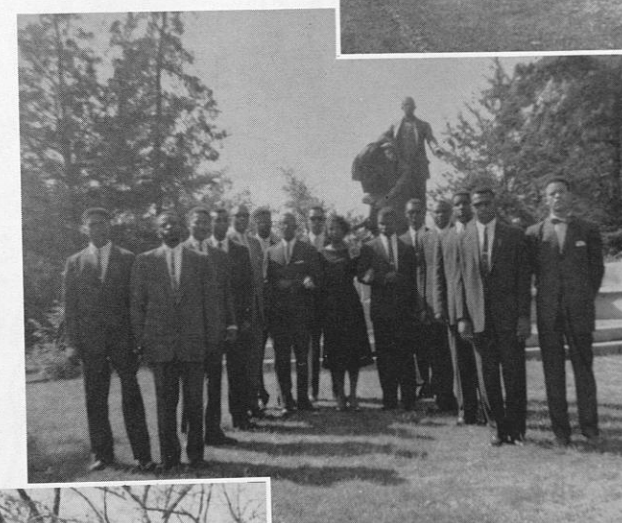

The Noble Clan.



What a long, long day.



Dogs day.

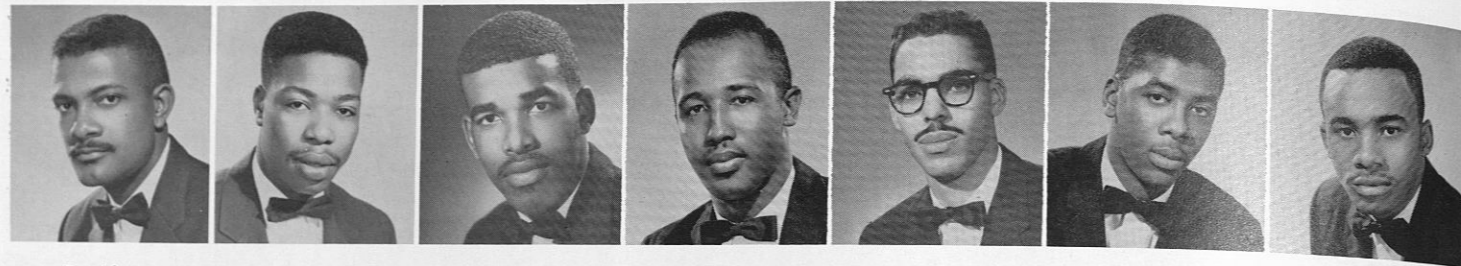

President TALMADGE FOSTER Vice President GEORGE JORDAN R. Secretary WILLIE CRUMP C. Secretary MAYNARD BROWN Treasurer FREDERICK SPEARS Samuel Pitts Wilbur Rich

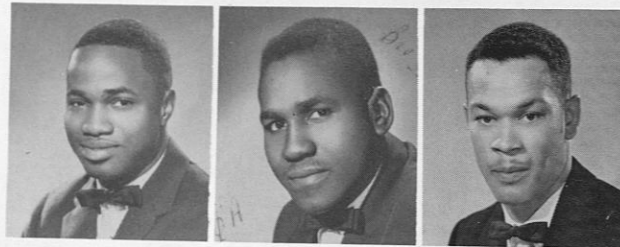

Anthony Gordon Willon Taylor Lynmore James

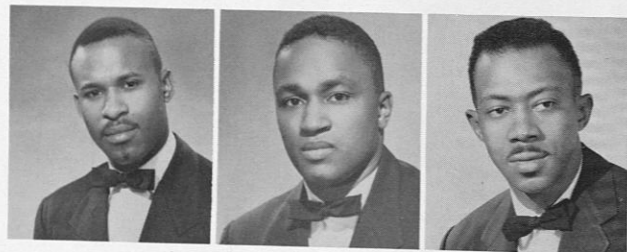

Dennis Carter Herman Griffith John Dominique

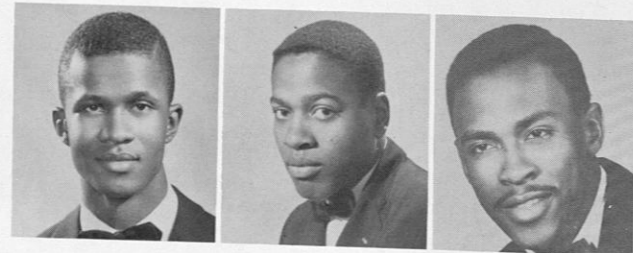

Curtis Harper Marvin Cannon Ernest McGlothan

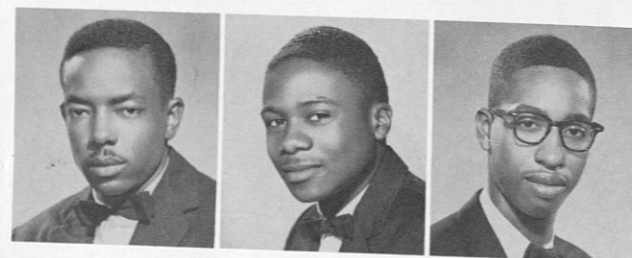

Arthur Scott James Gay Al Seals

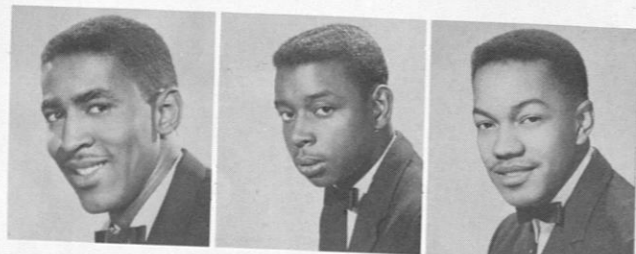

James Banks E. Tyree Parker Richard Williams



I'm lonely.



It's a long, long road.

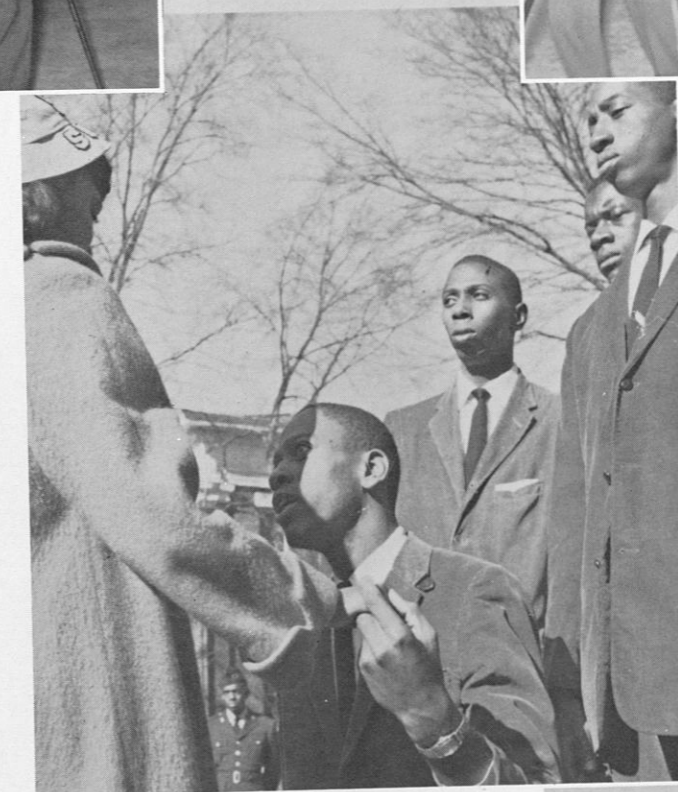

"How do I love you?"



It won't be very long.



Sweet as she can be.

# PHI BETA SIGMA FRATERNITY, INC.

"CULTURE FOR SERVICE, SERVICE FOR HUMANITY"

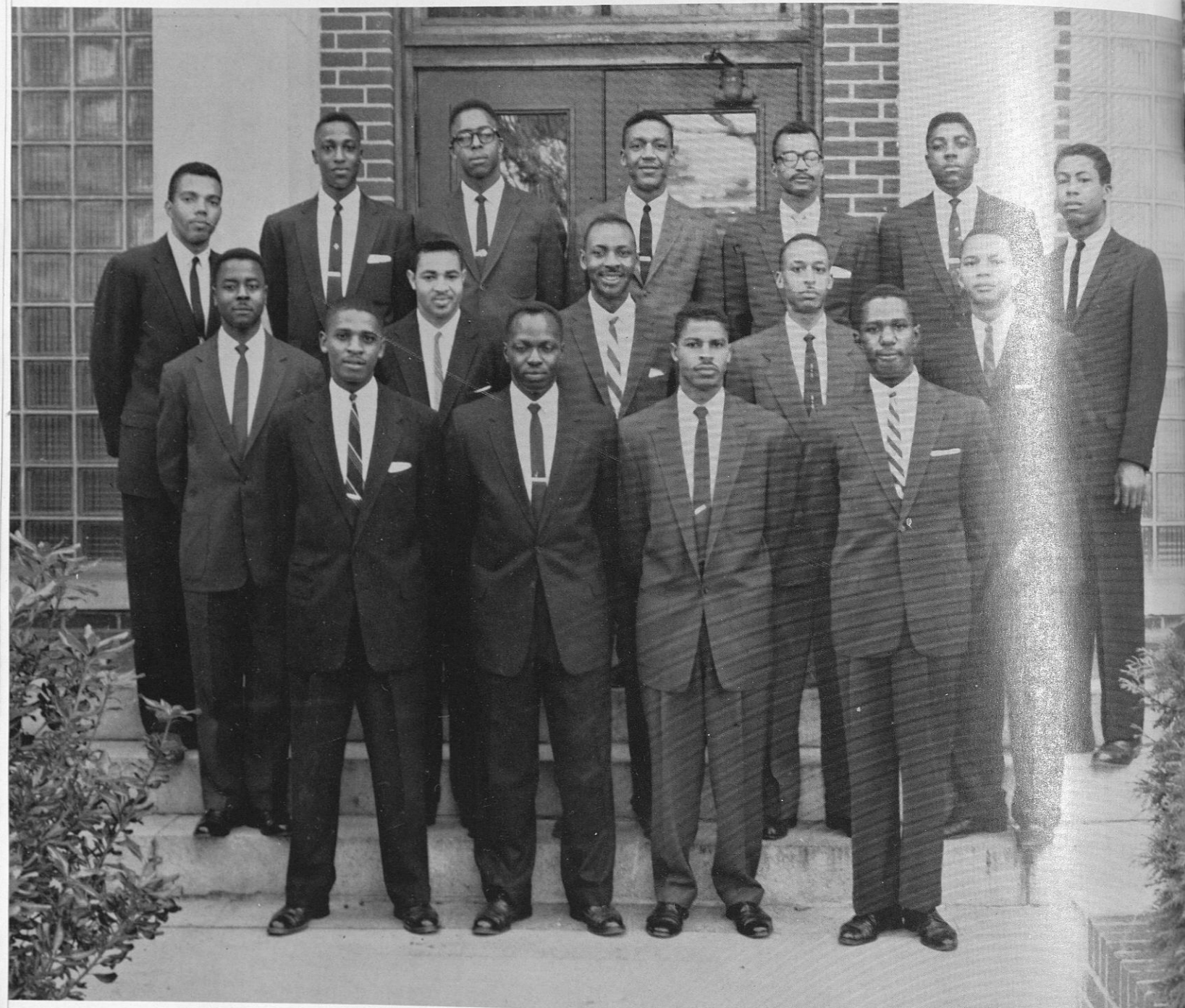

FIRST ROW: Stewart Frazier, Charles Kimbrough, David Ivra, William Isom. SECOND ROW: Charles Smith, Melvin Long, Norman Hayes, George Johnson, Augustus Wills. THIRD ROW: Jay Street, James Huggins, Jesse Nason, Raymond Crittenden, Clay Hairston, Getter Huggins, Clyde Hollie.



Hello, there!

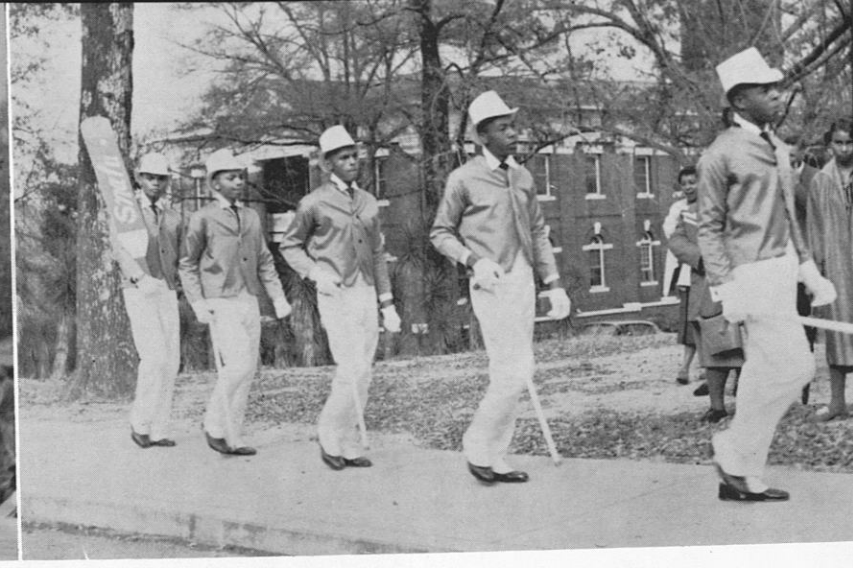

Coming to the pic.

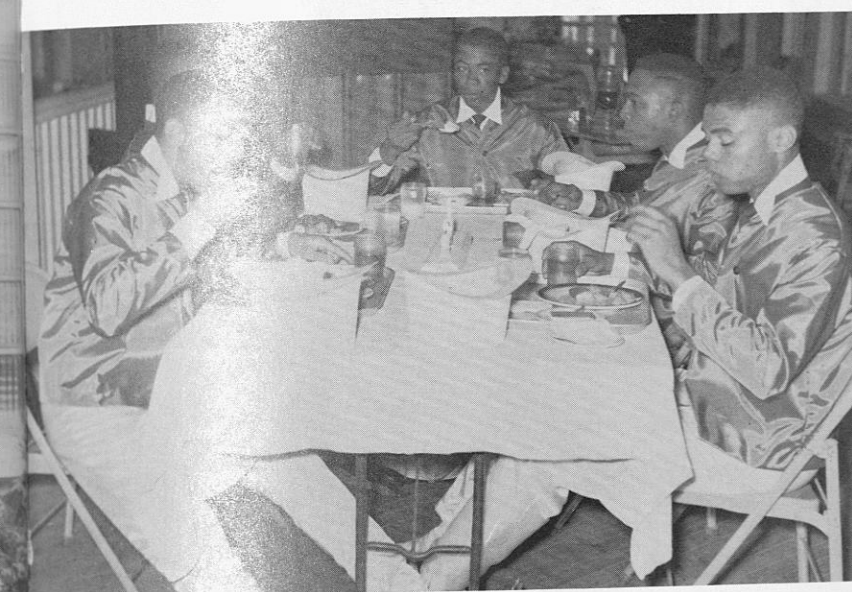

Sons of Sigma.



Situation normal.



Our cause speeds on.



Will there be enough time?

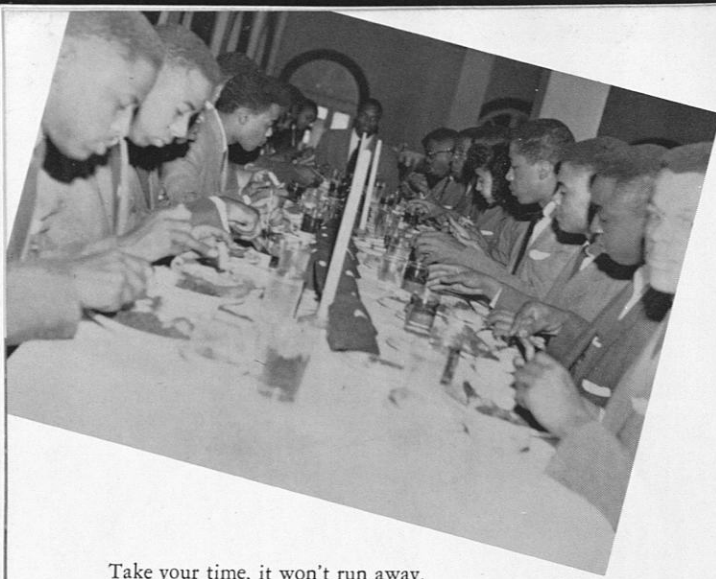

Take your time, it won't run away.

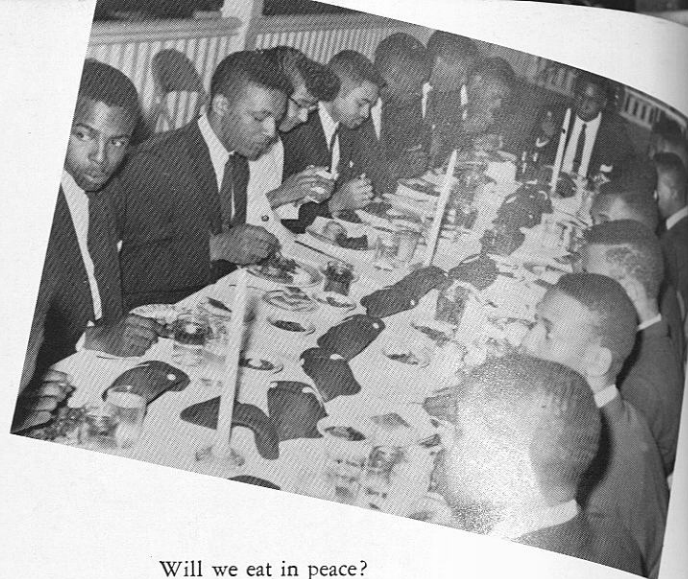

Will we eat in peace?

The Phi Beta Sigma Fraternity, Inc., was founded January 9, 1914, on the campus of Howard University, Washington, D. C., by A. Langston Taylor, Charles I. Brown, and Leonard F. Morse. Of these "Mighty Three," Leonard F. Morse is the only living founder of the Fraternity.

The "Three Cardinal Principles" of the Fraternity are: Brotherhood, Scholarship and Service. The principles are crystallized in Three National Programs: Bigger and Better Business, Education and Social Action.

International in scope, chapters of the Fraternity exist in Geneva, Switzerland, and Monrovia, Liberia.

Outstanding men who have crossed the hot sands of Sigma are: The Hon. William V. S. Tubman, President of Liberia; The Prime Minister of Ghana, the Hon. Kwame Nkrumah; Dr. Robert Russa Moton, The Hon. Hulan F. Jacks, President of the Manhattan Borough, City of New York, the highest elective office ever held by a member of his race in the history of the United States; Alonzo "Jake" Gaither, outstanding athletic coach; Dr. J. H. Jackson, President of the National Baptist Convention; and Chief Justice Harold Stevens of the Supreme Court bench of New York State. These are among the few men to sing of "Ideals high which soon became a part of every Phi."

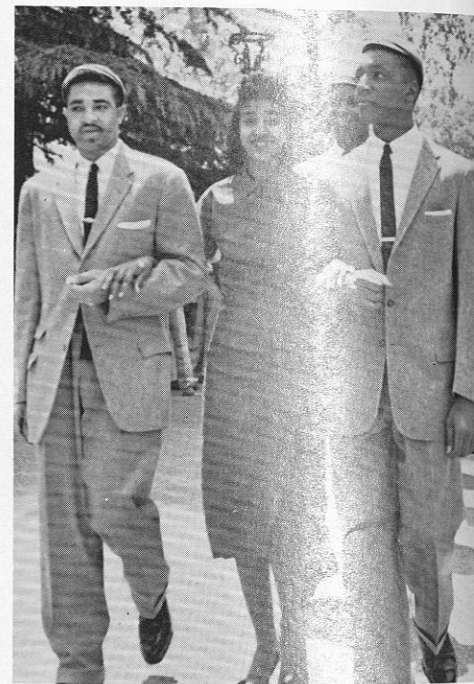

What a gal!

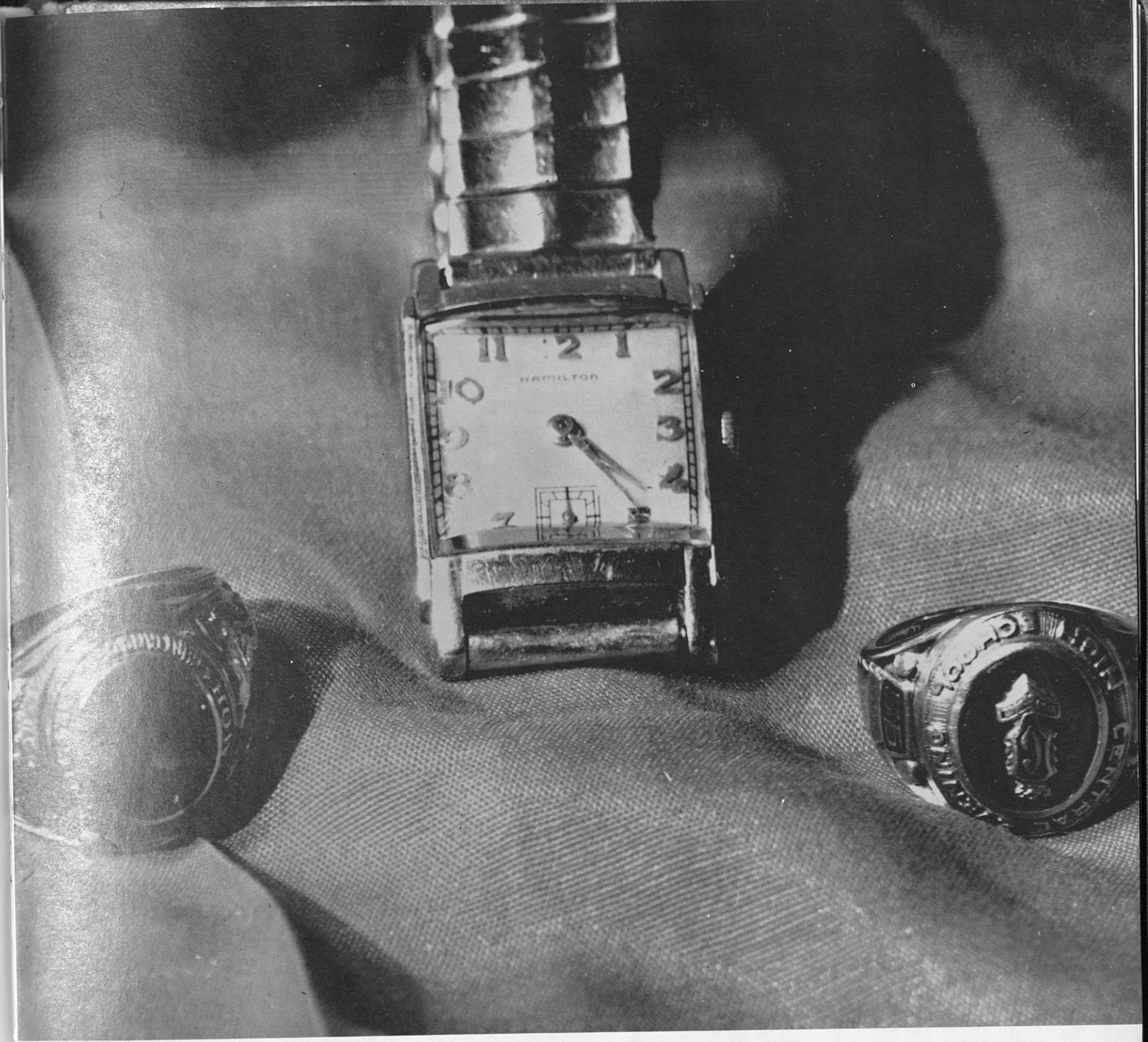

Though we are three

Uh Hummm

Eye center!!!



# CLASSES



# SENIORS

Abercombie, J. T.  
Adams, Deloris  
Anderson, Jessie  
Barco, Aron

Acree, Randolph  
Agee, Joseph  
Baltimore, Shirley  
Barnes, Velma

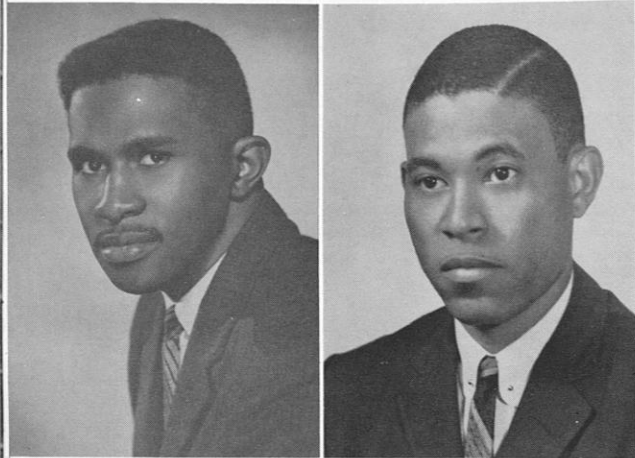

Alexander, Jean D.  
Banes, Vandy  
Bess, Jack

Anderson, Corine  
Banks, James  
Bias, Francis L.

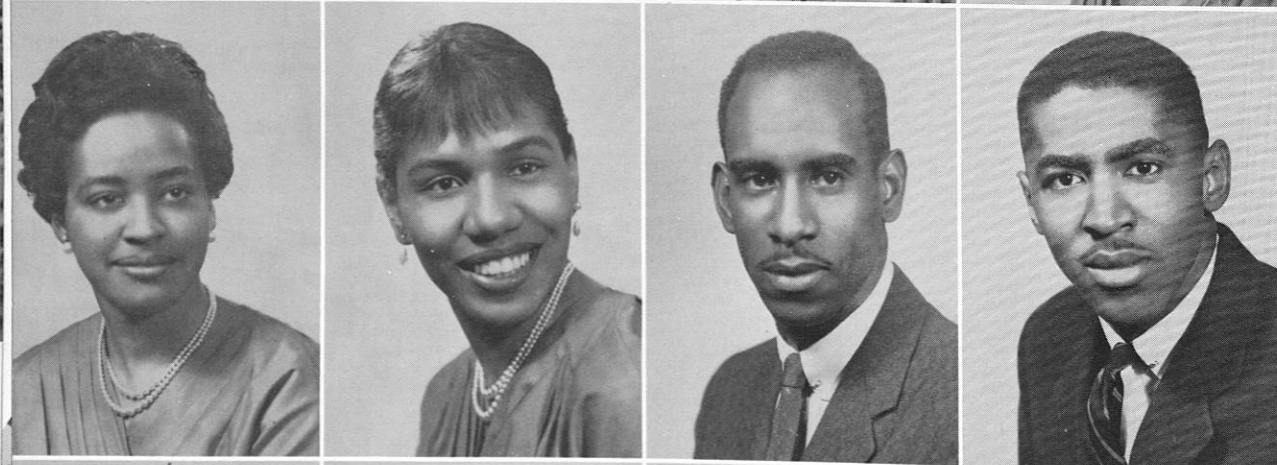

Bishop, Rosa  
Bowens, James  
Brown, Maynard  
Burts, Aggie

Black, Crystal  
Britton, Victoria  
Brown, Wallace J.  
Butler, Grady

Baugh, Rosiland B.  
Brown, Alberta  
Broussard, Euradell  
Caswell, Freddie

Bowden, Donald G.  
Brown, Marjorie  
Buckle, Evarister  
Chatman, Samuel



# SENIORS

Doris Clarke  
Hewatha Covington  
Willie Crump  
Dorothy J. Davis

Dorothy Coley  
Raymond Crittenden  
Julia Cummings  
Floyd Dawson



Juanita Croff  
Robert Dabney  
Elzada Dennis

Deloris Crowe  
Albert W. Dade  
Earnest Dickerson

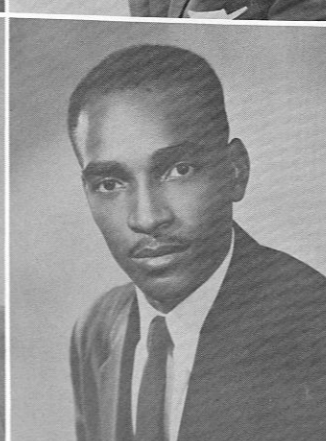
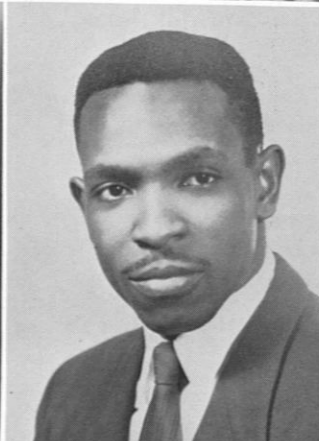
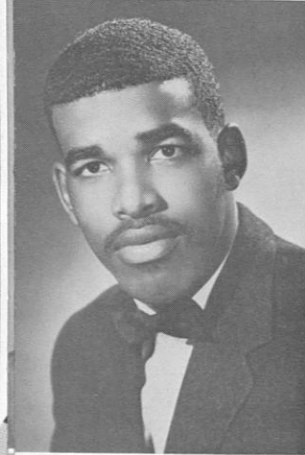

Douglas, Carl  
Edwards, Dorothy  
Ford, Billy  
Gattwood, Lacy

DuBose, Evelyn  
Edwards, Hannah  
Foster, Talmadge  
Gaylard, Melvin

DuBose, Regal  
Emerson, Doris  
Fox, Orlando J.  
Goode, Riddick M.

Edwards, Barbara  
Flowers, Barbara  
Fuller, William  
Golden, Vernell

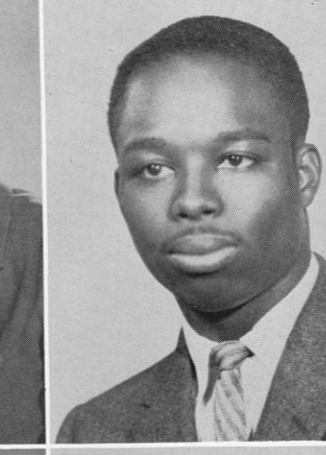
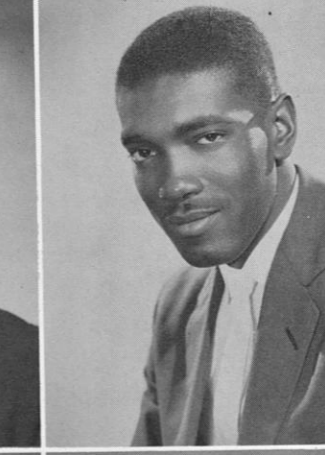
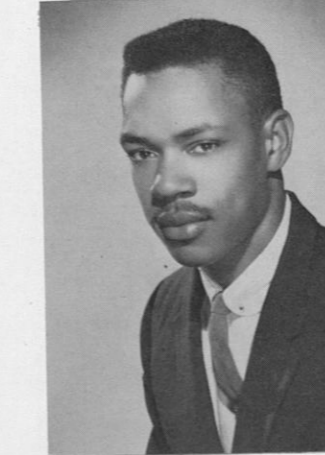
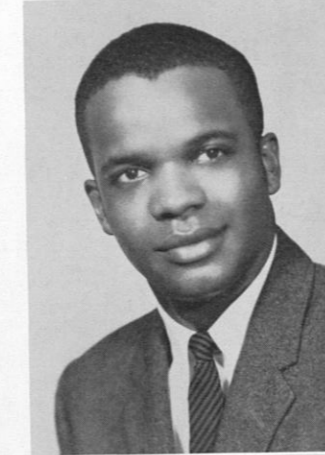

# SENIORS

Gainey, Nathenial  
Glover, Robert  
Hand, Marcelle  
Harris, Ollie Doris

Gorrell, Norman L.  
Griffith, Herman  
Hanna, Edgar E.  
Hale, Mary Lou

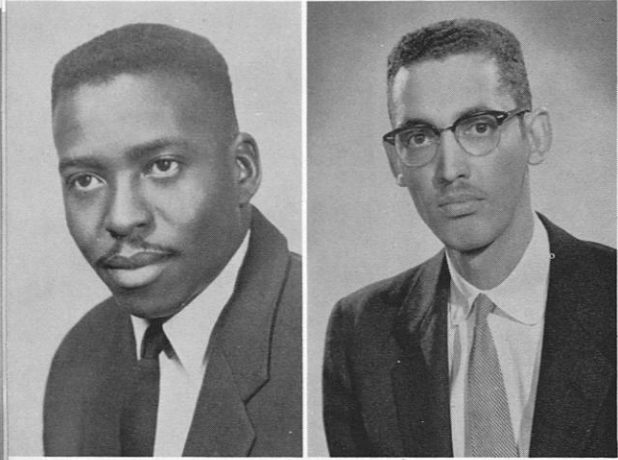

Hamilton, Tommy  
Harper, Curtis  
Hawthorne, Theodis

Hampton, Josephine  
Harris, Alberta  
Henry, Yvonne

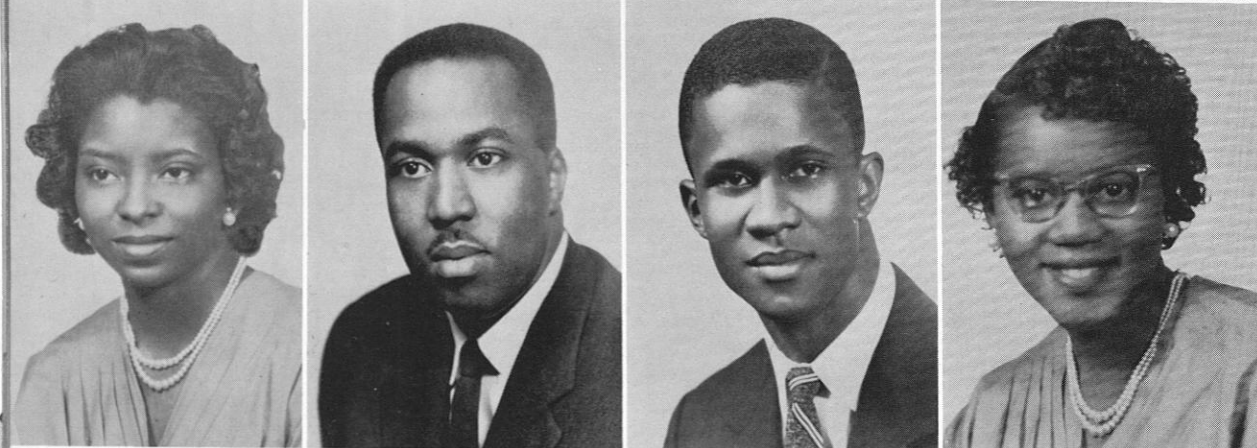

Hinnant, Elizabeth  
Horton, Curtis  
Hughes, Marvalene  
Hunsucker, David W.

Harrell, Mercedes  
Horton, Randolph  
Hughes, Lillian O.  
Ison, Sebron

Holland, Solomon, Jr.  
Hooker, Yvonne  
Huggins, James H.  
Itoka, Joseph

Hope, Willie J.  
Hughley, Vista  
Hollins, Ella  
Jacques, Alfonso



# SENIORS

Jenkins, Riley  
Jelks, Shirley  
Johnson, James  
Jones, Naomi

Jelks, Jessie  
Jernigan, Matilda  
Johnson, Lorenzo  
Jones, Robert

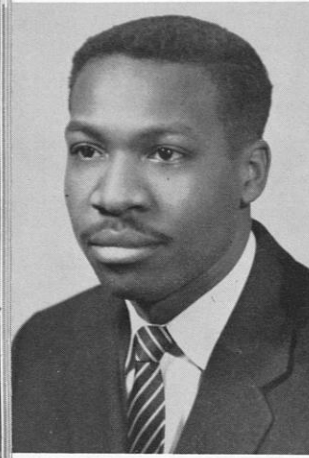

Jones, Eldon  
Johnson, Nathan  
Jones, James

Johnson, Ann  
Johnson, Amos C.  
Jones, Ernest

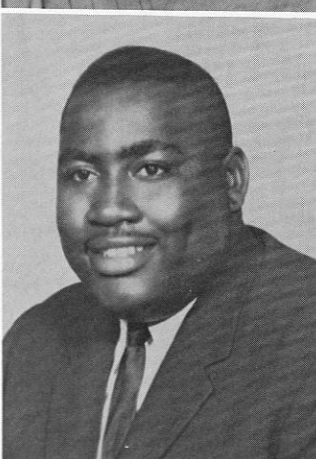
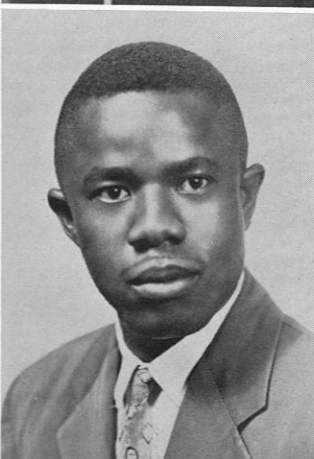
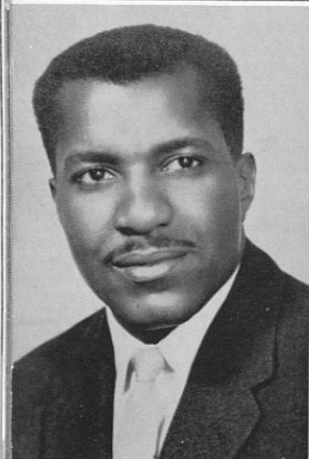

Joseph, Peter L.  
Knight, Margaret  
Lewis, Jessie  
Love, Annie Laurie

Kemp, Robert  
Lange, James  
Lewis, Lee R.  
Lowrie, Richard

Key, Freddie  
Lassiter, E. Lee  
Linton, Rachel  
Lynch, Alstene

King, Vera  
Lee, Eddie  
Lindsey, Lizzie M.  
Mann, Antoinette N.

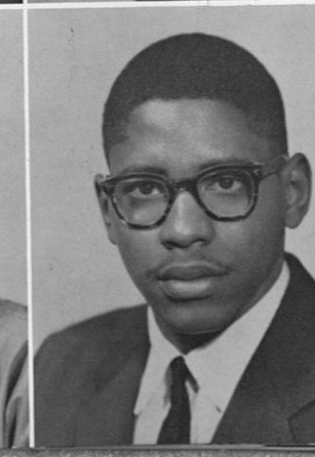
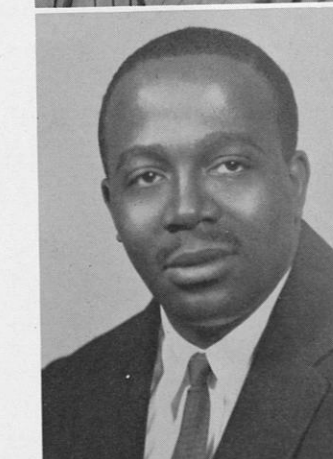
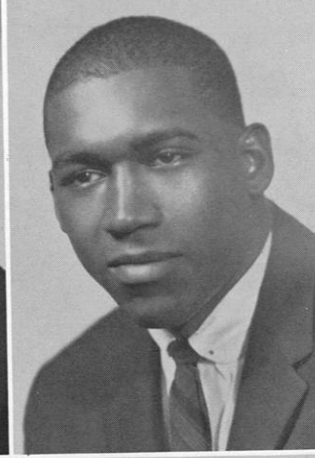
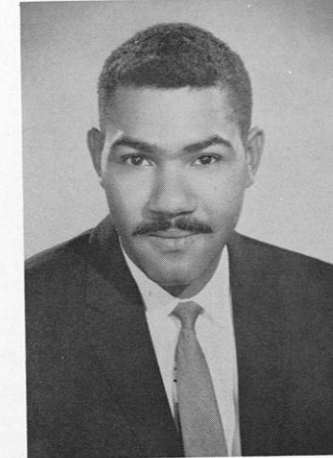

# SENIORS

Martin, Arthur L.  
McDonald, Oscar  
McGriff, Horace  
Mims, Wallace

McCray, Betty  
McDaniel, Lillie  
McKinney, Roosevelt  
Mitchell, Stanley

McGee, Eddie Sue  
Middleton, Annie  
Moore, Fannie

McGriff, Beverly  
Mims, Leon Thomas  
Moore, Edwina Unette



Morales, Jose Suare  
Nelson, Wesley  
Outland, George  
Peavy, Johnnie Mae

Moore, Jamie  
Neuson, Amos  
Owens, Mason  
Pinnocy, T. J.

Motley, Gene R.  
Nickerson, Joe L.  
Owens, James G.  
Prince, Alex

Neal, Della D.  
Oliver, Arthur  
Payne, Ida McHenry  
Pittman, Yvonne



# SENIORS

Pitts, Ruth  
 Randall, Carrie  
 Rowser, Julia  
 Sherrod, Ernestine J.

Quinn, Jacqueline  
 Horrace, Raymond  
 Surratt, James  
 Sims, Donald

Reynolds, William  
 Saunders, Charles N.  
 Sistrunk, Arthur L.

Robertson, Eddie  
 Sears, Joe  
 Smith, Elgar L.



Smith, Barbara  
 Stewart, Charles  
 Sykes, Barbara  
 Veazey, Virginia

Spencer, John  
 Story, Willease  
 Thigpen, Bettye J.  
 Vincent, Willie

Stephens, Edward  
 Singleton, Charles  
 Thornton, Marva  
 Wade, Barbara

Stephen, Juliette  
 Surmurall, Arthur  
 Tyner, Luther  
 Wallace, Charles



# SENIORS

Walker, Herman  
Walker, James Larry  
Ware, William  
Wesley, Eugene

Walker, James E.  
Walker, John  
Washington, Doris  
White, Marian A.

Walker, McKinnley  
Watts, Patricia Jean  
White, Harold

Ward, Evelyn  
Weldon, Connie  
Wilborn, Betty Jean



Wilcox, Jean  
Wright, Charles A.  
Allen, Ernestine  
Burke, Roberta

Wiley, Forrest  
Yearby, Helen  
Benton, Louise  
Cash, Helen

Winfrey, Frankie  
Young, Shirley  
Booker, Samuel  
Clemons, Thurman

Woodard, Annie  
Atkins, Gwendolyn  
Burnette, George  
Cousin, Carl



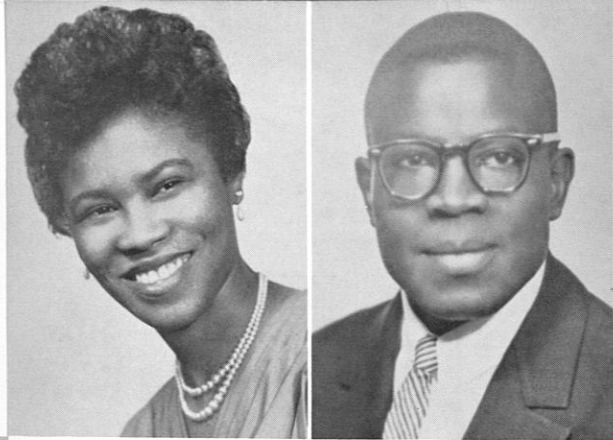

Dennard, Gladys  
Jones, Robert

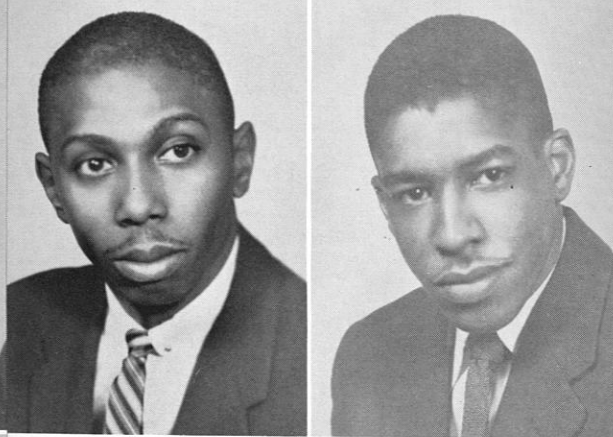

English, Eddie  
Buck, Earl



Hollis, Henry, Jr.  
Moore, Edna  
Thomas, James E.

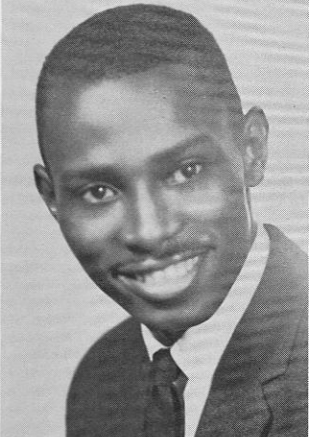

Smith, Geraldine  
McClain, Mary Ann  
Spears, Lillie R.



Gates, Celia  
Watkins, Dasie  
Spencer, Betty



**MOST COLLEGIATE**  
Robert Jones



**MOST TALENTED**  
Grady Butler



**MOST POPULAR**  
Euradell Broussard  
Raymond Crittenden

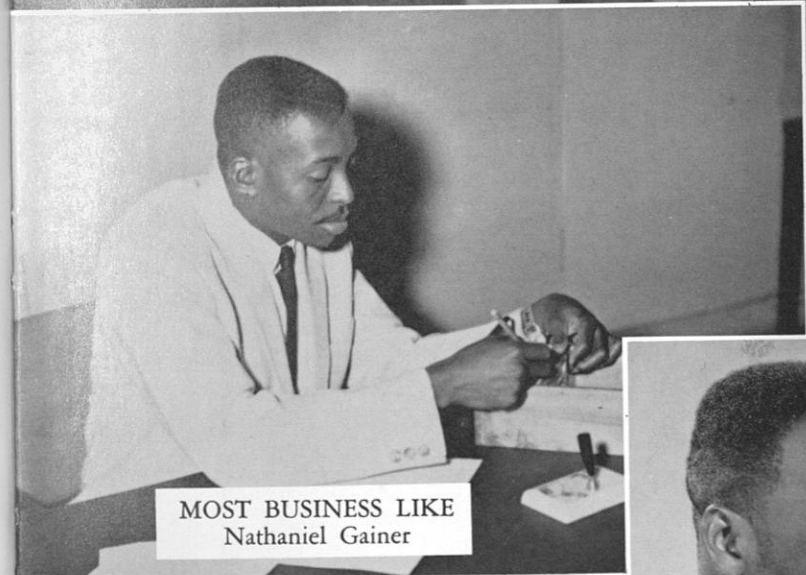

**MOST BUSINESS LIKE**  
Nathaniel Gainer



**MOST BUSINESS LIKE**  
Hannah Edwards

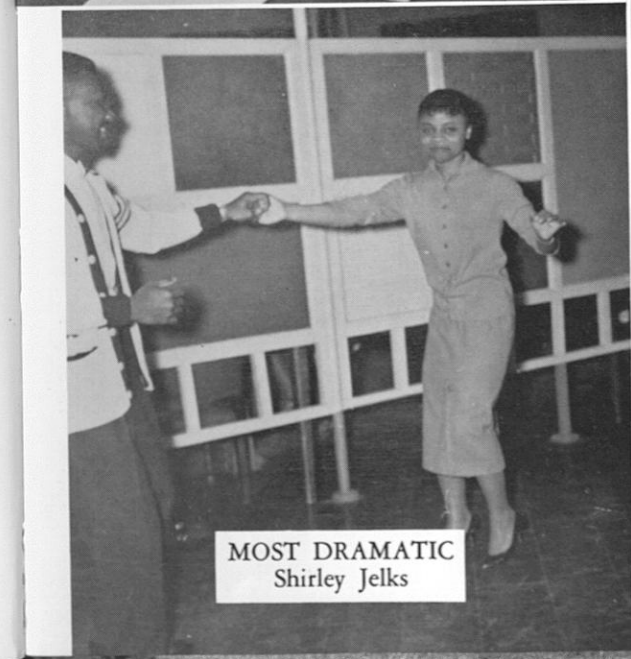

**MOST DRAMATIC**  
Shirley Jelks

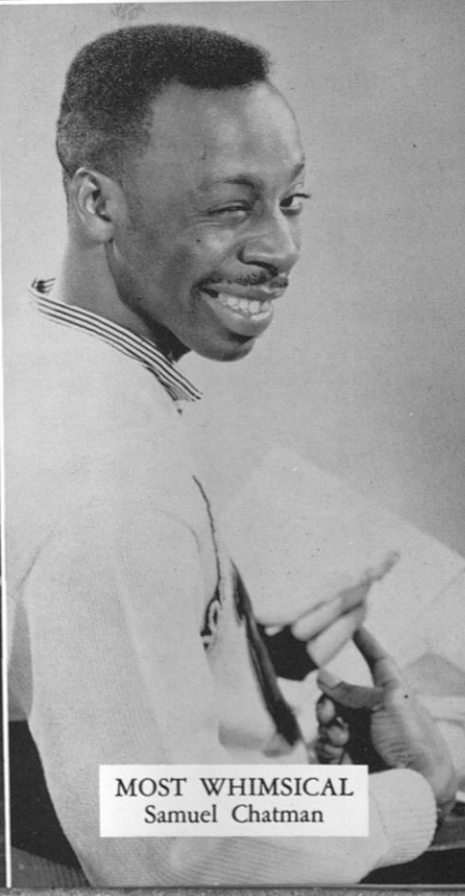

**MOST WHIMSICAL**  
Samuel Chatman



**MOST WHIMSICAL**  
Patricia Watts



# JUNIORS

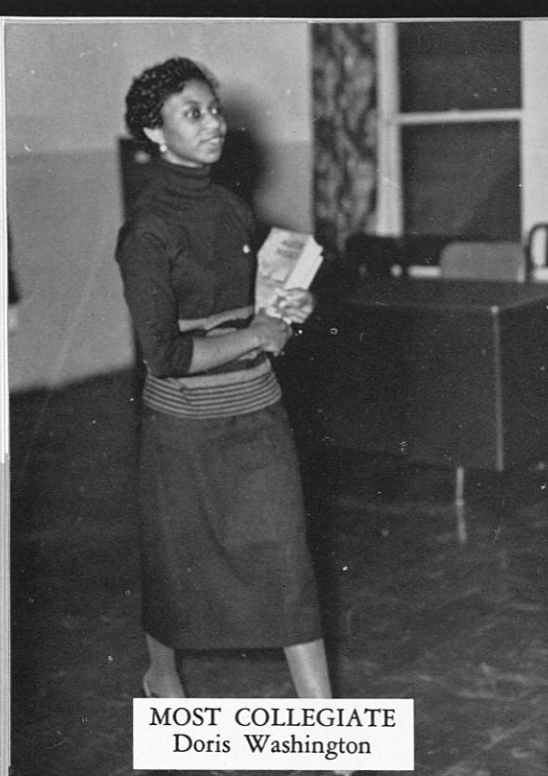

**MOST COLLEGIATE**  
Doris Washington



**MOST TALENTED**  
Julia Rowser

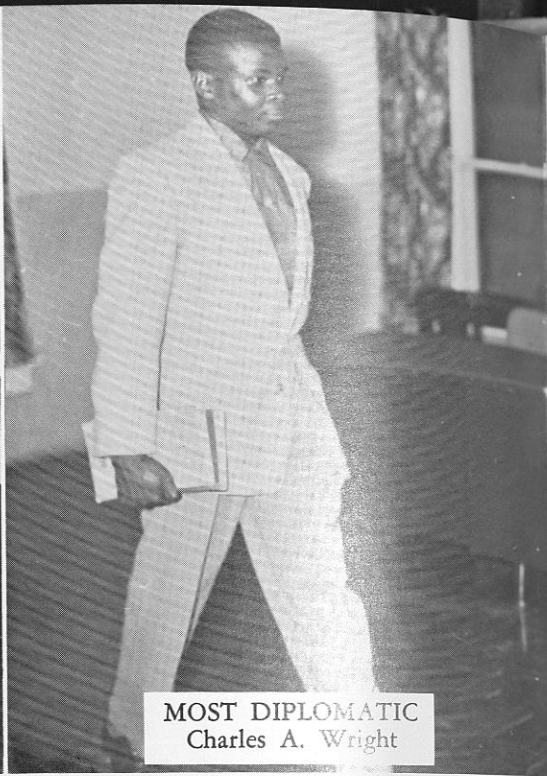

**MOST DIPLOMATIC**  
Charles A. Wright

Edith Amos

June D. Barron  
*Home Economics*

Lilla Cummings  
*Secondary Education*

Lawrence Forney  
*Electronics*

Barbara Anderson  
*Institution Management*

John Carroll Dominique  
*Auto Mechanics*

Freddy Holland  
*Electricity*

Anthony Gardon  
*Auto Mechanics*

Willie Barber  
*Electricity*

Dennis R. Carter  
*Electricity*

Robert Duckworth  
*Mechanical Industries*

Cathern R. Harris  
*Elementary Education*



**MOST SPORTS LIKE**  
Jean Wilcox



**MOST SOPHISTICATED**  
Antoinette Mann  
Ernest Lassiter

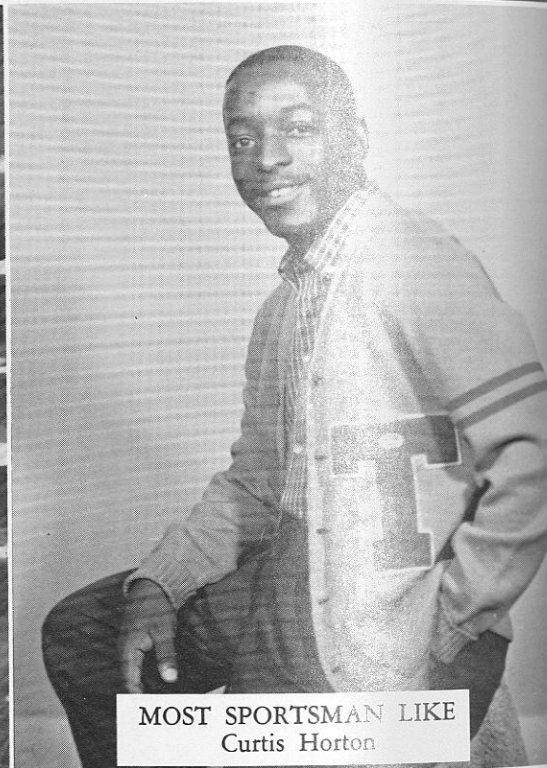

**MOST SPORTSMAN LIKE**  
Curtis Horton



Annie Chambers  
*Physical Education*  
Lucius Flemings  
*Interior Decoration*  
Ernest Harrell  
*Building Construction*

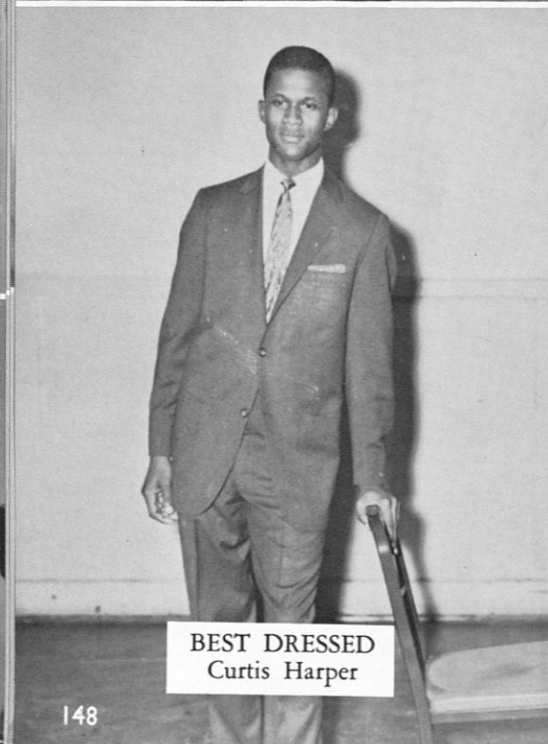
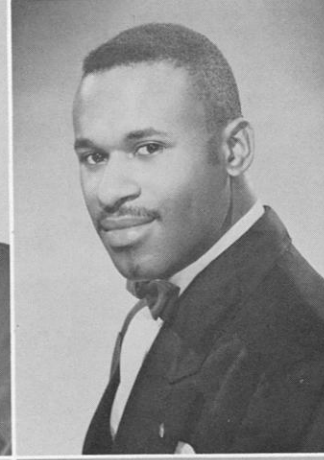

**BEST DRESSED**  
Curtis Harper

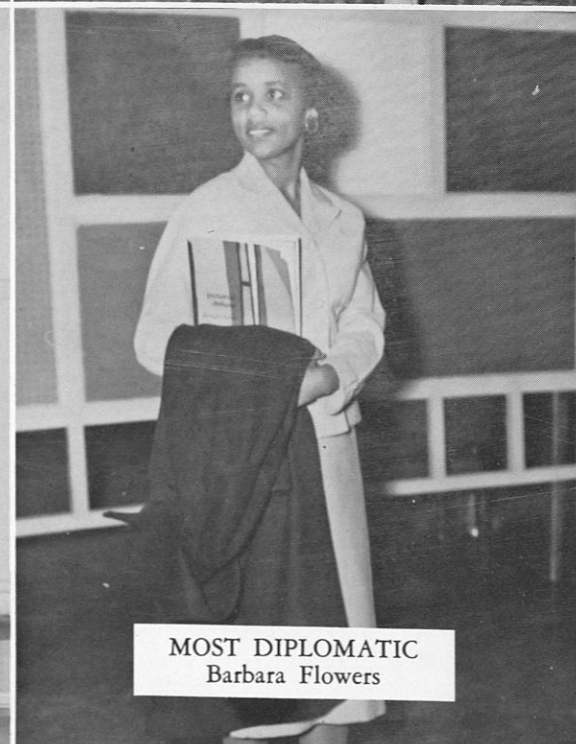

**MOST DIPLOMATIC**  
Barbara Flowers



**BEST DRESSED**  
Jean Wilcox

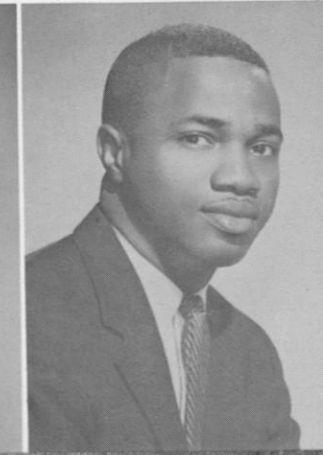
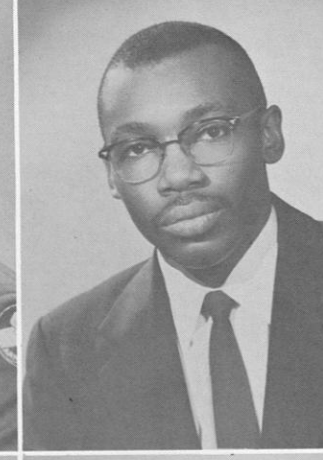

# SOPHOMORES

Barbara Hodges

James Littleton  
*Plumbing*

Venetea L. Mazeke  
*Biology*

Robert Houston  
*Chemistry*

Willie E. Little  
*Architecture*

James A. Oneal  
*Physical Education*

Willon Taylor  
*Building Construction*

Marilyn Izard  
*Elementary Education*

Marjorie Lucas  
*Elementary Education*

John Turner  
*Science*

Albert Weems  
*Physical Education*

Ernest Johnson  
*Agriculture*

Willie Marshall  
*Home Economics*

Authur Scott  
*Industrial Education*

Ben Wilkerson  
*Industrial Education*

Baker, H. C.

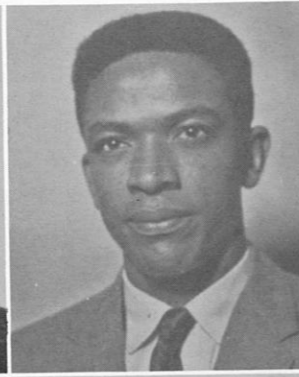
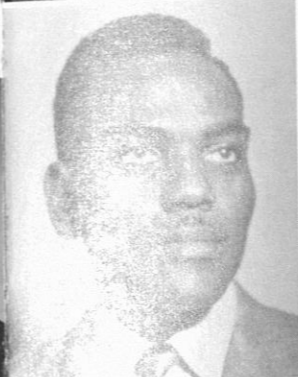

Beecham, K.  
Dunlop, W.  
Dixon, T.  
Elzy, L.

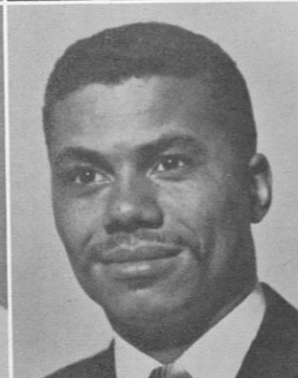
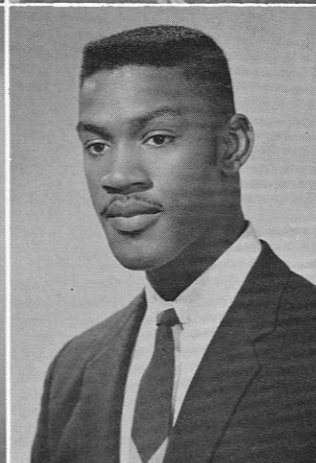
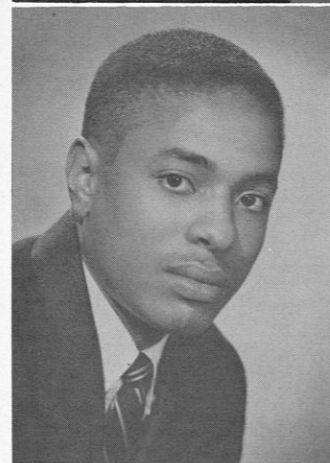

Evans, C.  
Fields, J.  
Franklin, G.  
Higgins, T.

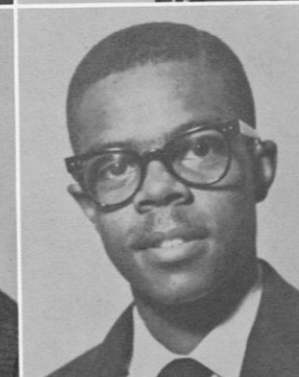
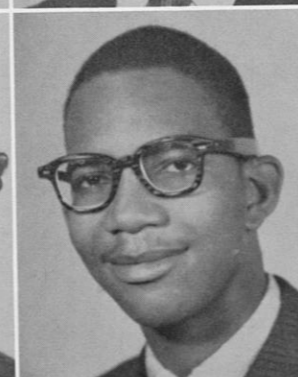
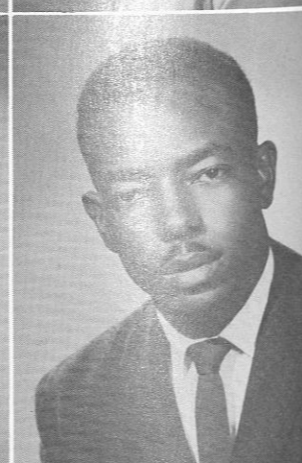
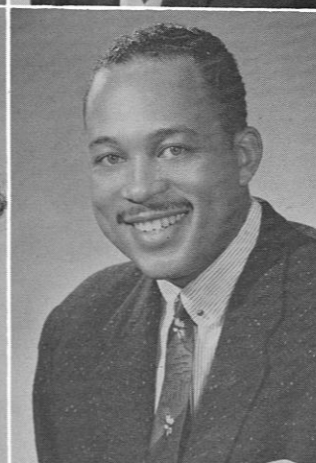

House, W.  
Lomax, B.  
Nelson, C.  
Richards, Q.

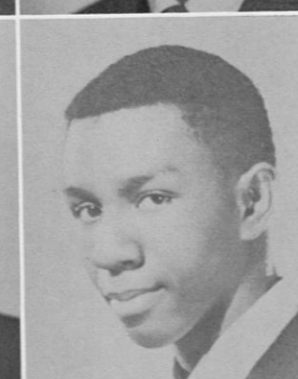
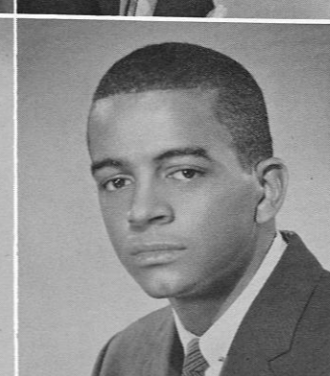
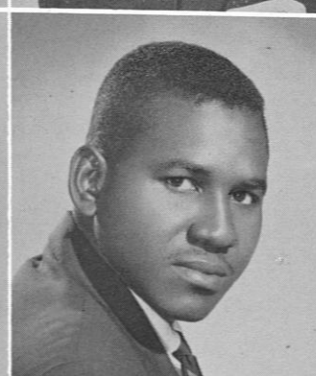
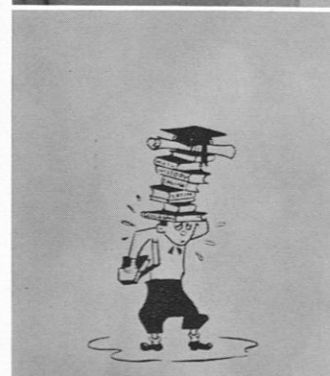

Rich, W.  
Stine, F.  
Turner, Q. L.  
Willis, S.



Wilson, F.

# FRESHMAN CLASS



Agnew, K.  
Anderson, R.  
Aldrich, A.  
Alexander, C.



Allen, I. J.  
Allen, L.  
Bannister, R.  
Baptiste, B.



Benns, E. L.  
Blakney, D.  
Blandon, D.  
Bockin, E.

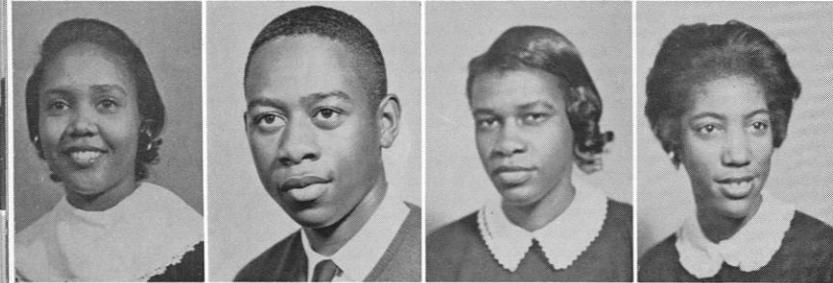

Bolden, F.  
Boykin, E. T.  
Brown, C. T.  
Buck, S.



Byrd, M.  
Calloway, A. D.  
Carson, H. C.  
Carter, M.



Clay, C. A.  
Clemons, J. W.  
Cook, J.  
Copeland, D.



Craig, G.  
Crawley, J. R.  
Daniel, E.  
Davis, B.



Davis, R.  
Detreville, B.  
Foster, B.  
Gadsden, A.



Gardener, G.  
Gilliam, K.  
Gregory, E.  
Greens, A.



Groomes, S.  
Harper, M.  
Green, A.  
Hobson, B.

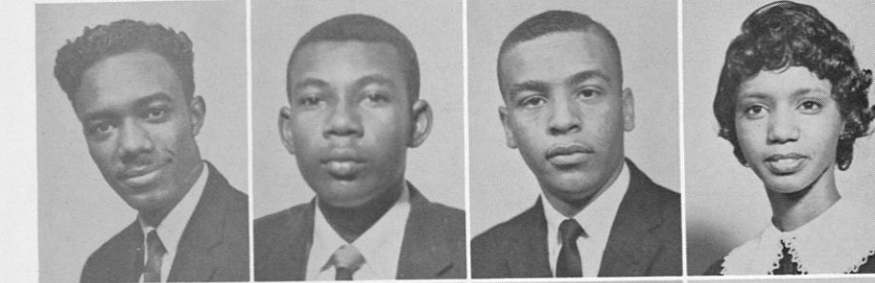

Howton, T.  
Jenkins, W.  
Jerkins, W.  
Johnson, B.



Johnson, G.  
Johnson, K.  
Johnson, M.  
Johnson, N.

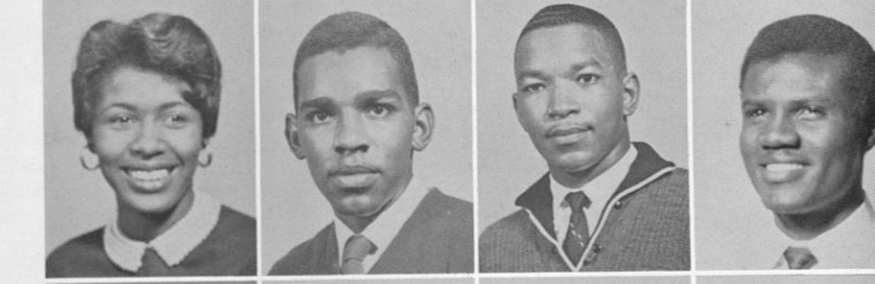

Jordan, W.  
Jones, A.  
Jones, F.  
Jones, T.



Knott, L.  
Madden, D.  
Malone, M.  
McAlpin, A.

# FRESHMAN CLASS

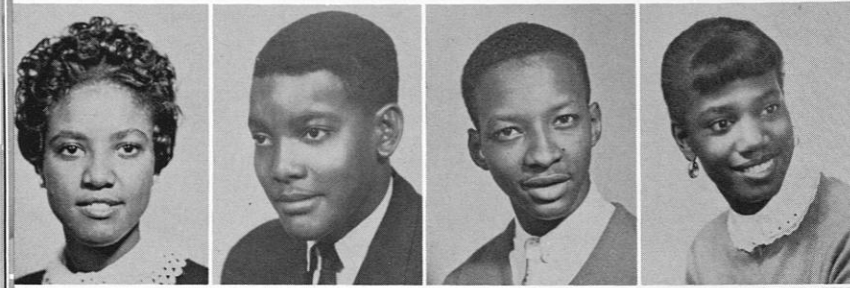

Montgomery, R.  
Moore, E.  
Mosley, R.  
Penn, B.

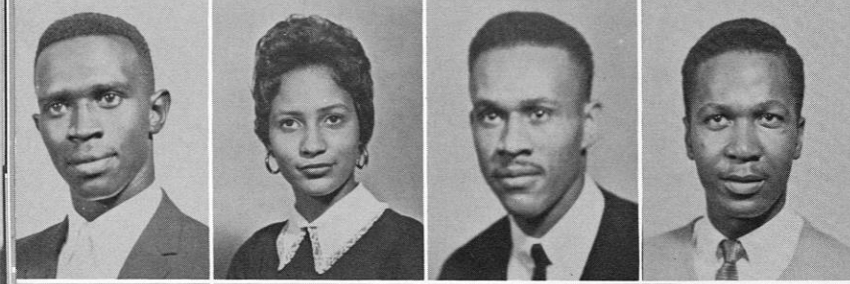

Rainey, J. W.  
Redfield, G.  
Rice, E.  
Robinson, F.

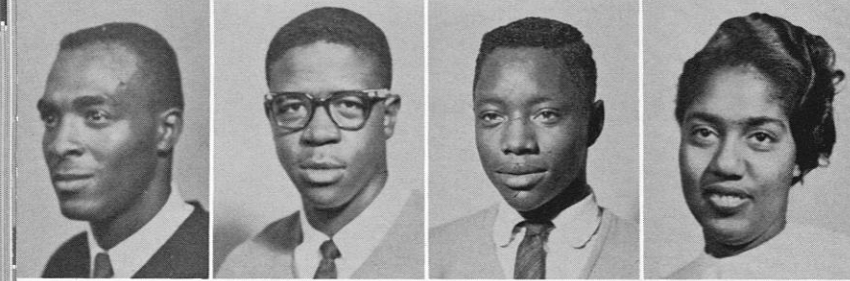

Sampson, G.  
Sanders, O.  
Seaye, C.  
Shearls, L.



Studdard, E.  
Teel, J.  
Thomas, B. J.  
Tripp, W. B.



Watson, S.  
Wheeler, M.  
Whitehead, G.  
Williams, M. A.



Wilson, C.  
Wilson, M.  
Woodall, S.  
Jacobs, C.

# GRADUATES

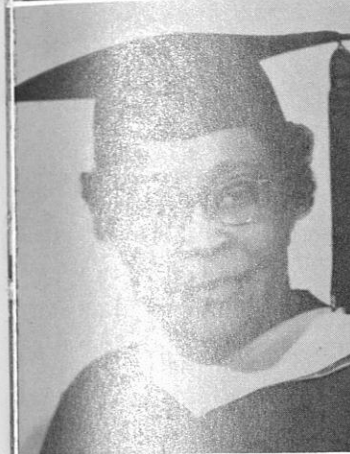

Allen, Irma  
Agres, A. W.  
Burks, Ora M.  
Gray, Perl

Berry, R. S.  
Clemons, Nathalie  
Henderson, Herschel

Bolden, Veronis  
Crockett, Ruth B.  
Jones, Betty

Brown, H. L.  
Freeman, Walton B.  
Wayne, Mattie

# SUMMER 1958



McRay, Christine  
 Roebuck, Annie Ruth  
 Thomas, Cora B.

Pettigrew, O.  
 Shelby, Mima  
 West, Sallie P.

Lainge  
 Preston, Nellie A.  
 Stansel, Lillie  
 Williford, Oshie R.

Lundy, Lillian L.  
 Douglas, Enola P.  
 Tayler, Annie G.  
 Dean, Eleanor W.



# BEAUTIES



"MISS TUSKEGEE" AND ATTENDANTS

Left to right: Geraldine Smith, Barbara Flowers, Shirley Baltimore.

"MISS TUSKEGEE" 1958-59

Miss Barbara Flowers, a senior from Montgomery, Alabama, was elected by her fellow students to reign as "Miss Tuskegee" for the school year 1958-59. "Miss Tuskegee" is chosen on the basis of intelligence, wise judgment, and scholarship. Barbara possesses all of these qualities. She is a personality with her fellow co-eds, and is also recognized by them as a good representative who is able to speak fluently, meet and entertain people.

A Home Economics major, Barbara is a member of the Jennie B. Moton Home Economics Club and Newman Club. Of both the organizations she is President. She is also a member of the Majorette Squad, the Usherettes and is also listed in Who's Who among Students in American Colleges and Universities.

Miss Flowers is the daughter of Mr. James W. Flowers and Mrs. Mozelle P. Flowers.

"Miss Tuskegee's" attendants are: Miss Geraldine Smith (left), a senior in the school of Home Economics. Miss Smith is from Stephens, Arkansas. Miss Shirley Baltimore (right) is a senior in Home Economics. Miss Baltimore is from Front Royal, Virginia.

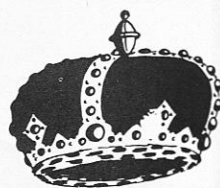

"Miss Tuskegee"  
BARBARA FLOWERS

Hawkins



FUTURE MISS TUSKEGEE  
Saundra Anita Foster

"MISS SOPHOMORE"  
Sally Richards



A black and white portrait of Gertrude Spencer, the "Miss Junior". She is shown from the chest up, wearing a dark, textured, short-sleeved dress with a ruffled collar. Her hair is styled in a voluminous, dark, curly bob. She is smiling slightly and looking towards the camera. The background is a plain, light-colored wall.

"MISS JUNIOR"  
Gertrude Spencer

A black and white portrait of Crystal Black, the "Miss Senior". She is shown from the chest up, wearing a light-colored, possibly white, dress with a ruffled collar. Her hair is styled in a voluminous, dark, curly bob. She is smiling slightly and looking towards the camera. The background is a plain, light-colored wall.

"MISS SENIOR"  
Crystal Black



"MISS ALPHA"  
Maxine Myers



"MISS KAPPA ALPHA PSI"  
Josephine Merritt

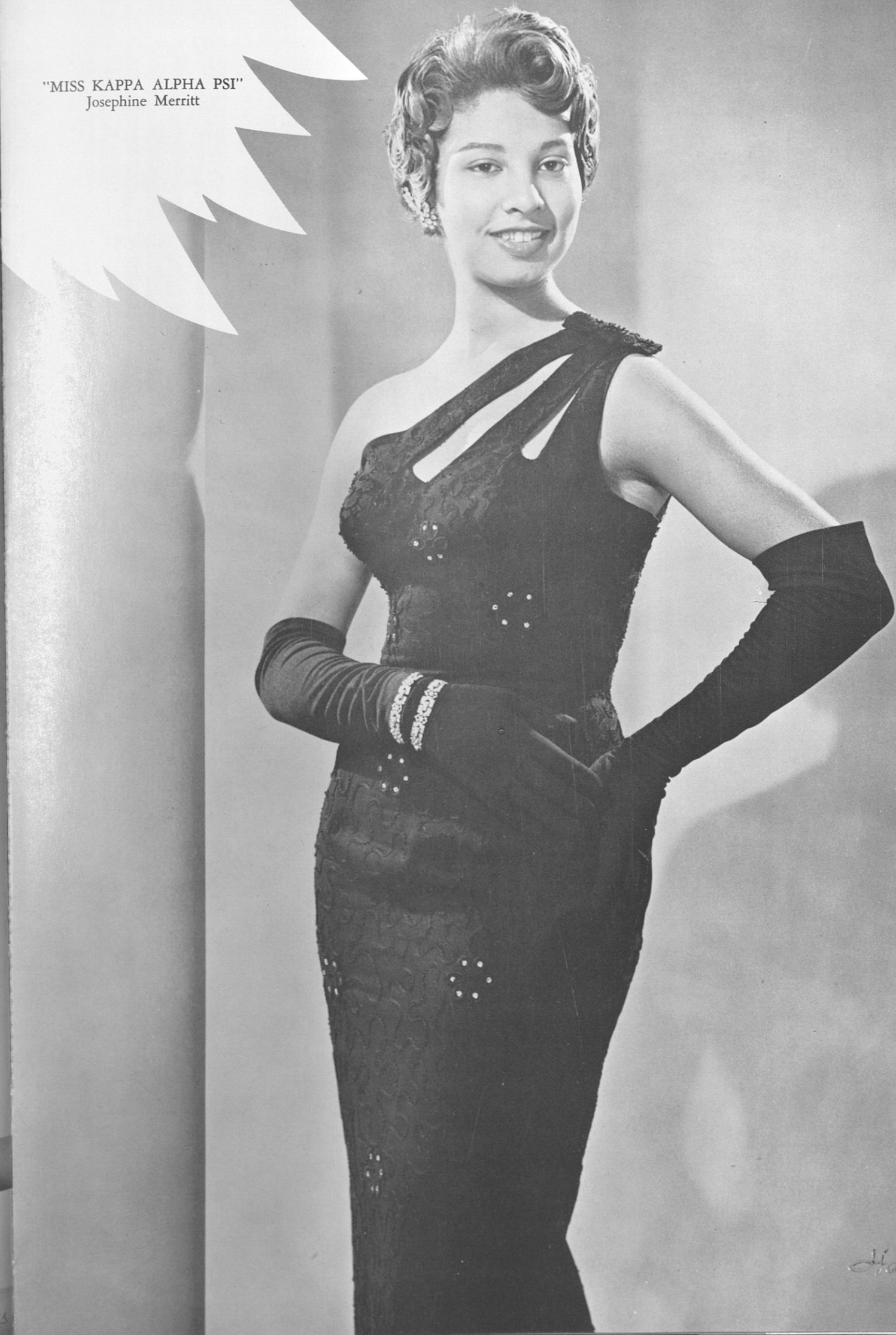



"MISS PHI BETA SIGMA"  
Mary Euradell Broussard



"MISS OMEGA PSI PHI"  
Dorothy Walker



"MISS R.O.T.C."  
Julia Rowser

"MISS PERSHING RIFLES"  
Daisy Grayson





"MISS TUSKEANA"  
Jacquelyn Quinn



"MISS TECHNICAL ARTS"  
Ann Johnson



"MISS NURSING EDUCATION"  
Dorothy Edwards



"MISS UNITED MEN'S  
CONGRESS"  
Gloria Peterman



"MISS HOME ECONOMICS"  
Willie M. Norris

Hawkins



"MISS COMMERCIAL  
DIETETICS"  
Barbara Anderson

"MISS A.W.S."  
Mary DeYampers



"MISS MECHANICAL INDUSTRIES"  
Myrna Springs



"MISS N. F. A."  
Peggy S. Campbell



*Hawkins*



"MISS PHYSICAL EDUCATION"  
Jean Wilcox





"MISS U. N. C. F."  
Marvalene Hughes

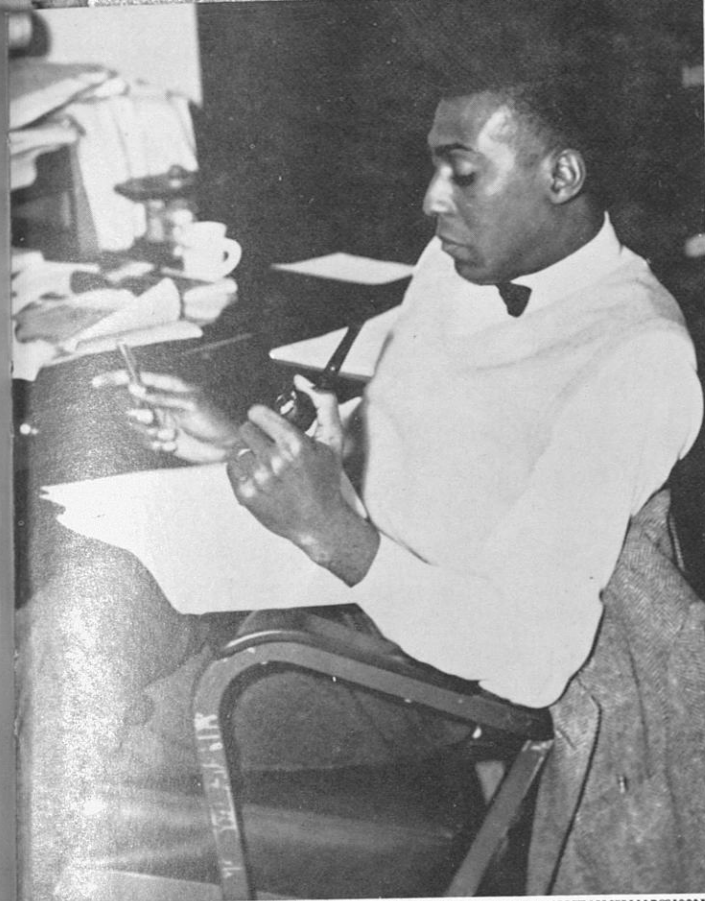

*"Lives of great men all remind us  
We can make our lives sublime,  
And departing, leave behind us  
Footprints on the sands of time."*

—LONGFELLOW

## WE POINT WITH PRIDE

TO MR. CHARLES V. HAMILTON

For your awaking in us our civic responsibilities and worth as citizens of these United States.

In these trying times of ours, when there is so much struggle and strife, you are as welcome as a gentle rain on a hot summer day. As an instructor you have handled your classes with the respect and dignity of a Pestalozzi, and your contributions to your classes have given your past and present students a challenge for their life endeavors which inevitably affect the world at large.

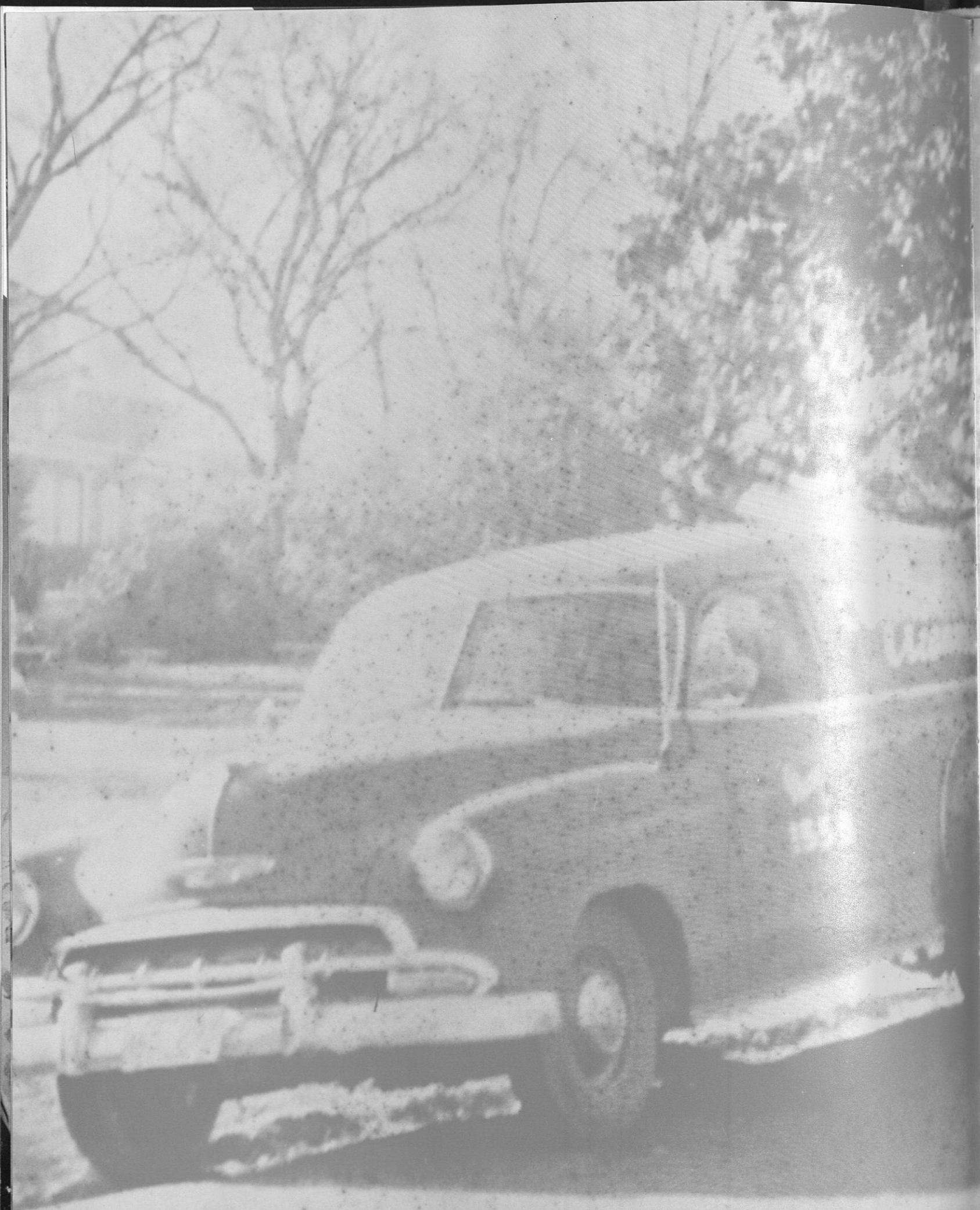

S

P

R

I

N

G



These students are preparing for a teaching career. Practice work provided by . . .



. . . and Tuskegee Institute High provides many examples of what the future holds in store.

. . . the Russell Nursery School . . .



## TEACHING





For many women, there's no field like Home Economics in all its phases. Shirley Young (right) plans to begin her career as an Extension Service Agent for Alabama, in 1959-60.

# HOME ECONOMICS



A solid background in Interior Designing is the goal of these students. Experiences provided at Tuskegee Institute will result in that background.

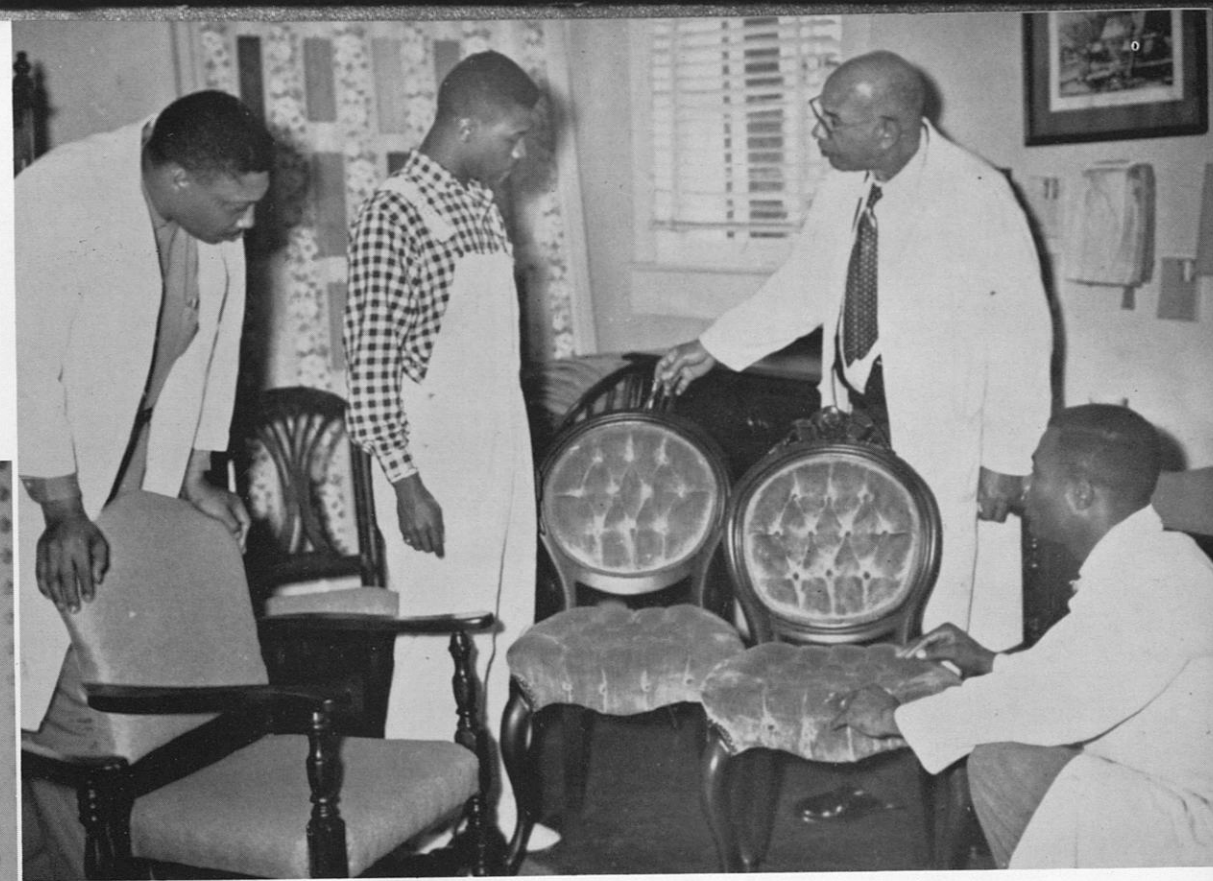

# MECHANICAL INDUSTRIES

The art of shoe repairing and other phases of orthopedics are learned by Industrial Education students. Each pursuing his own special interest sees brighter days growing out of every learning experience.

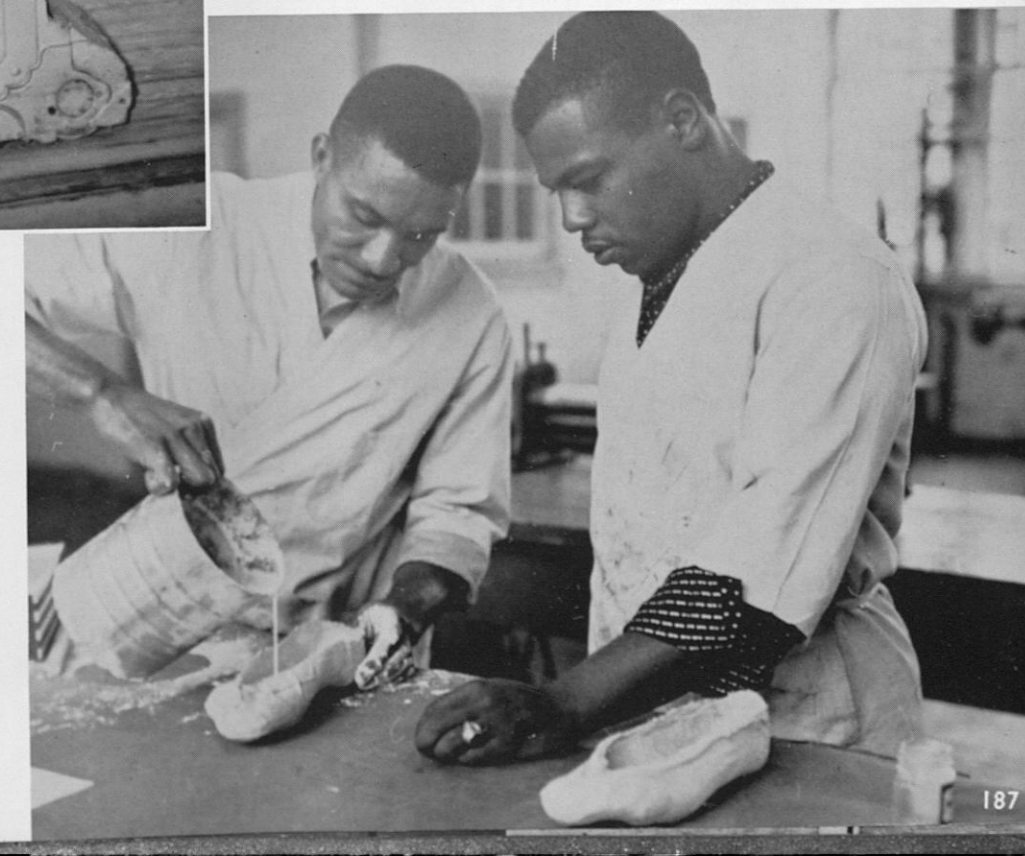



## NURSING

Nursing for Euradell Broussard (left) was decided long ago. The training and practice afforded by Tuskegee Institute sends her on her way well prepared for the future.

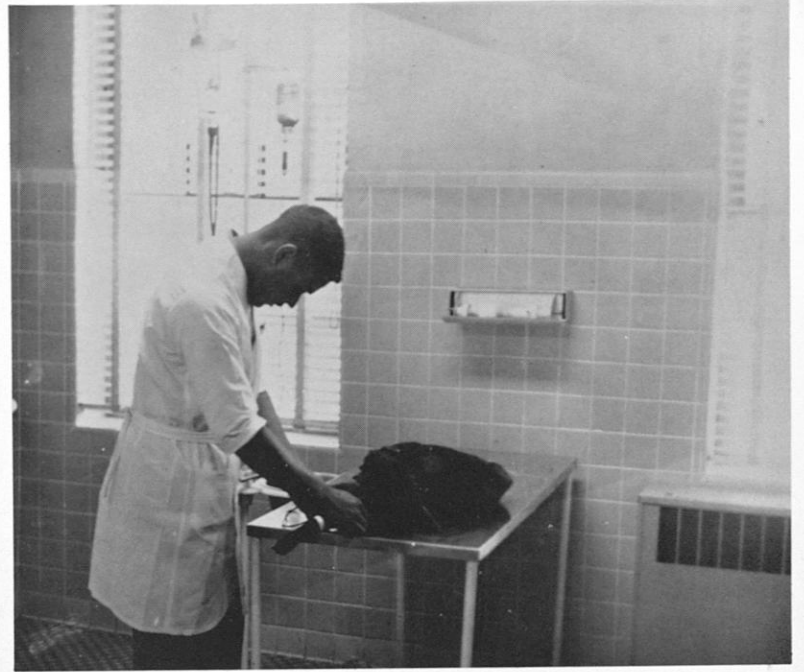
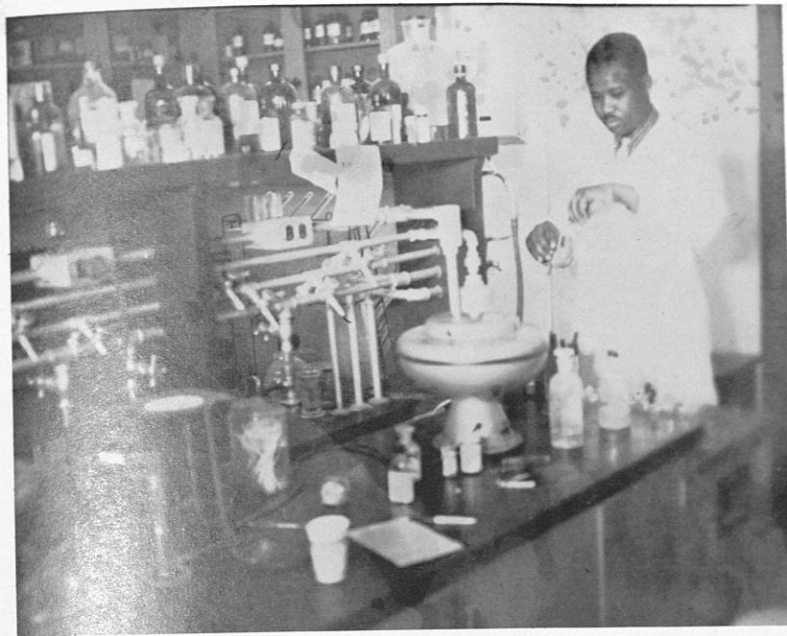

## VETERINARY MEDICINE

Students in the School of Veterinary Medicine at Tuskegee Institute prepare for the honorable career of D.V.M. Their clinician practice is that which they enjoy most.

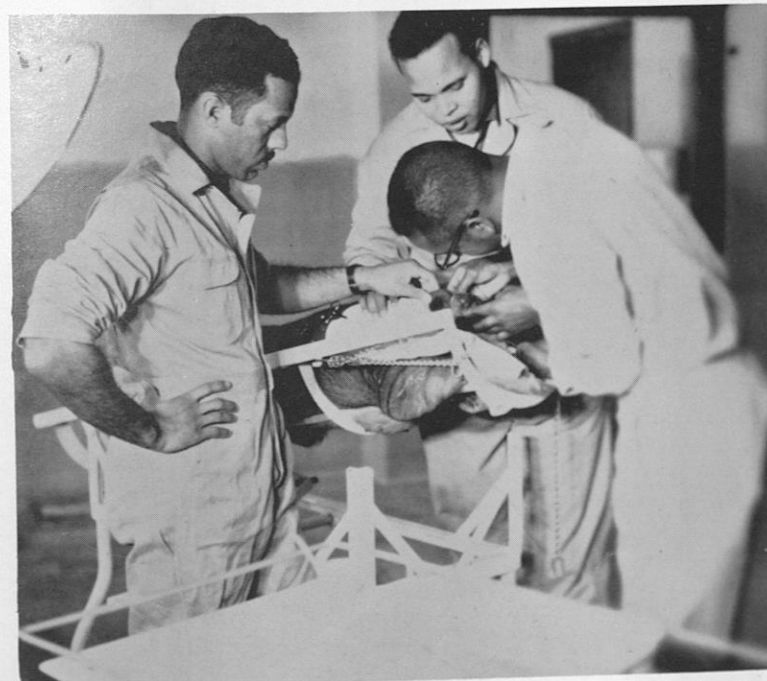
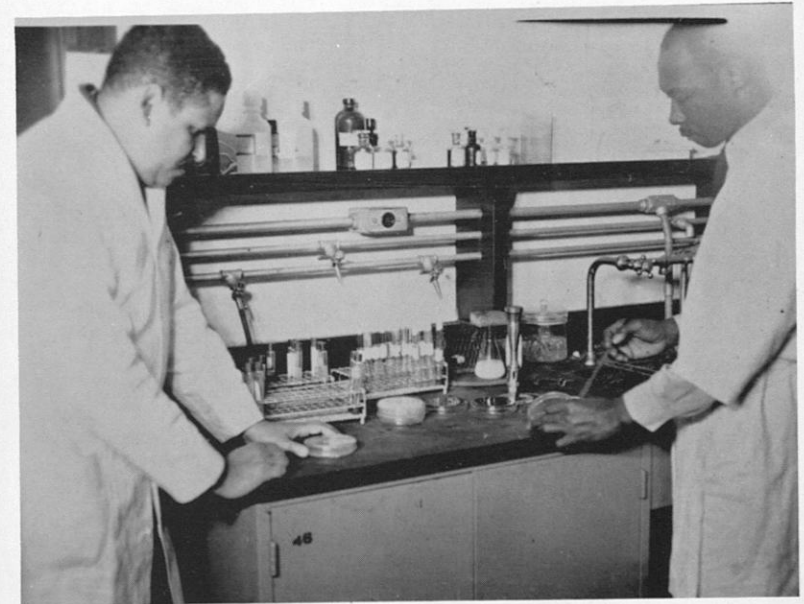

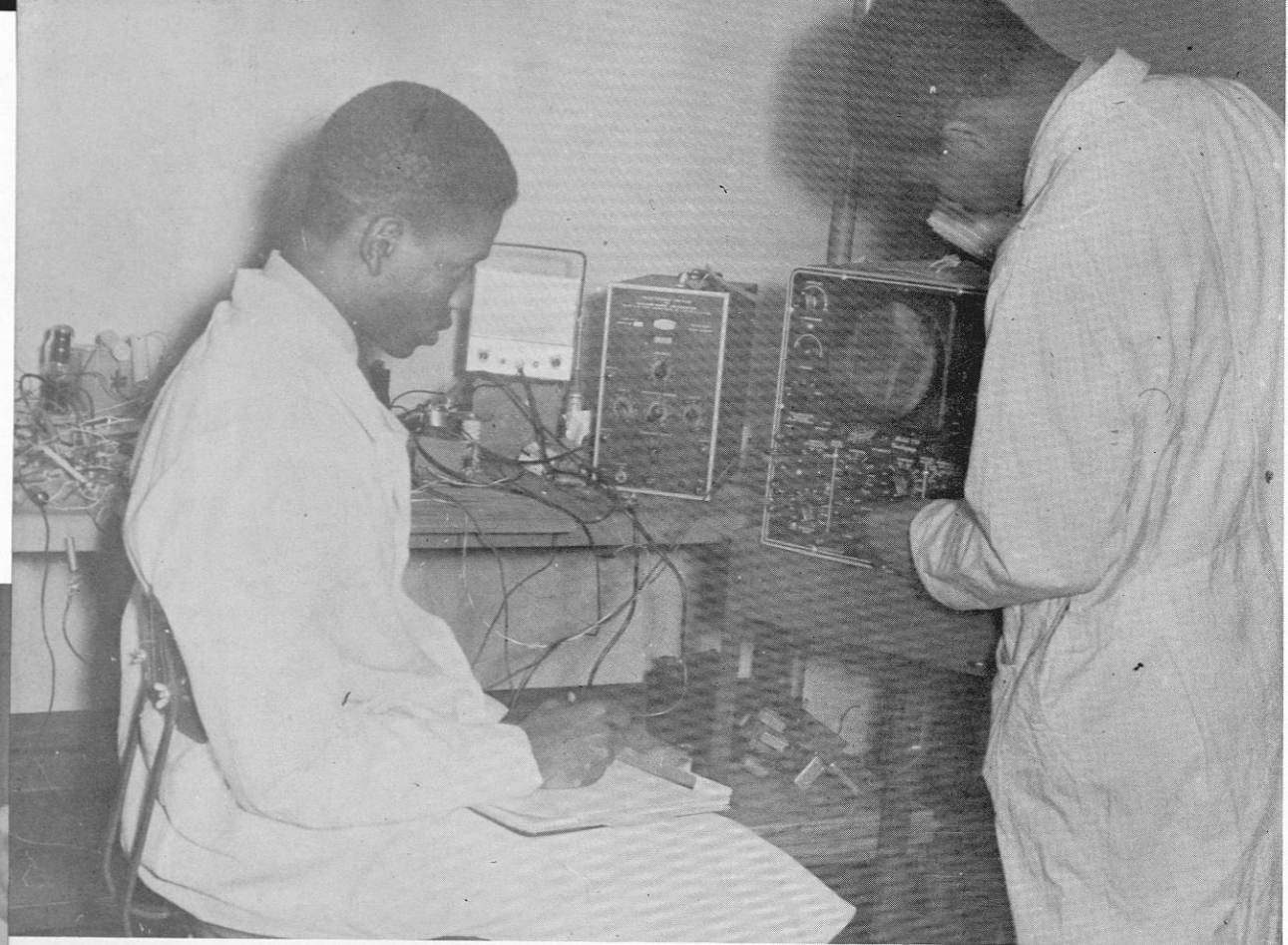

Electrical Engineering was the only field for Manual Cobb. The years of diligent study mingled with fun of college spell professional success in the future.

## ENGINEERING

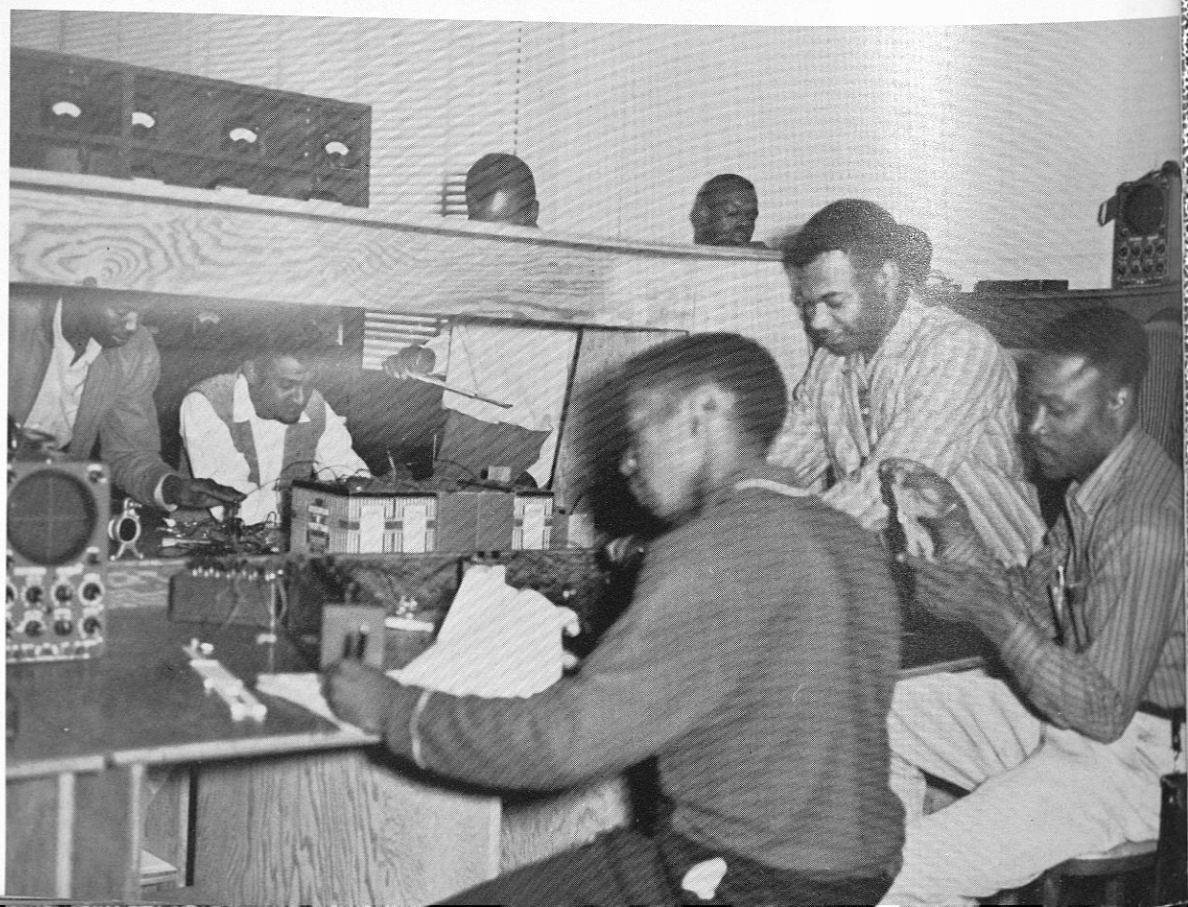

MOST ESTIMABLE SENIOR  
Euradell Broussard



MOST ESTIMABLE SENIOR  
Willie Vincent

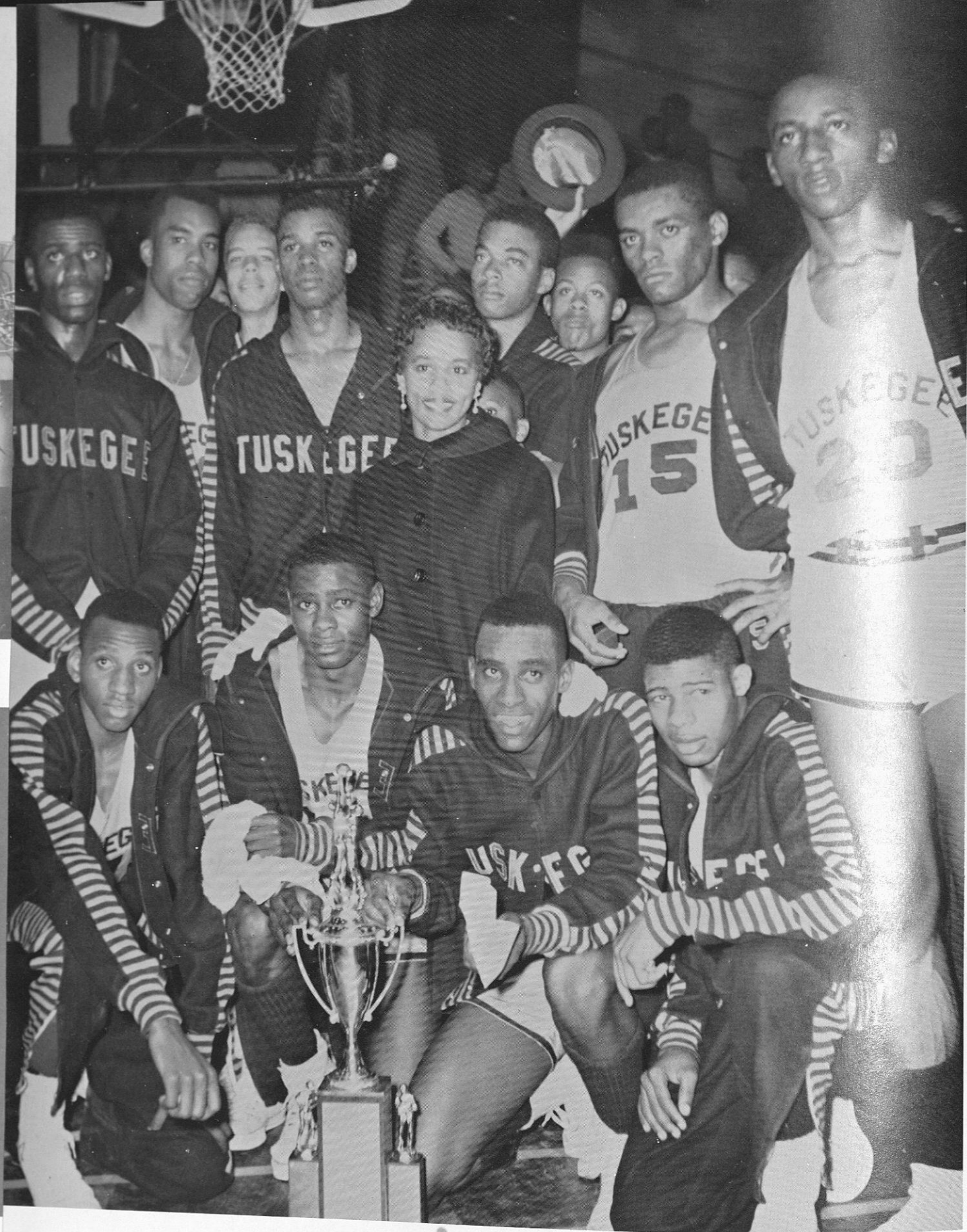

"MISS TUSKEGEE" poses with the second place SIAC Tournament winners, the Tuskegee Institute "Golden Tigers."



# SNAPS

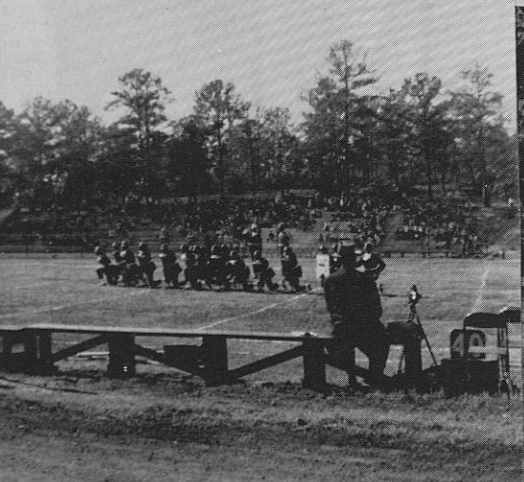
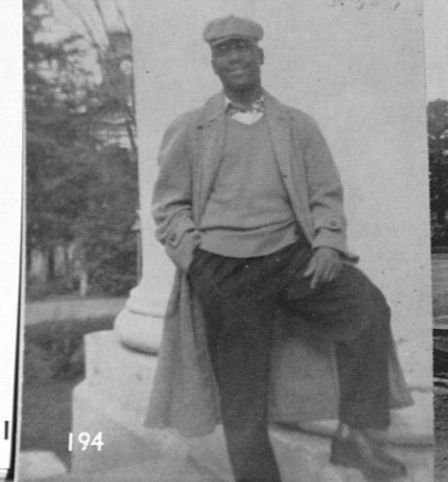
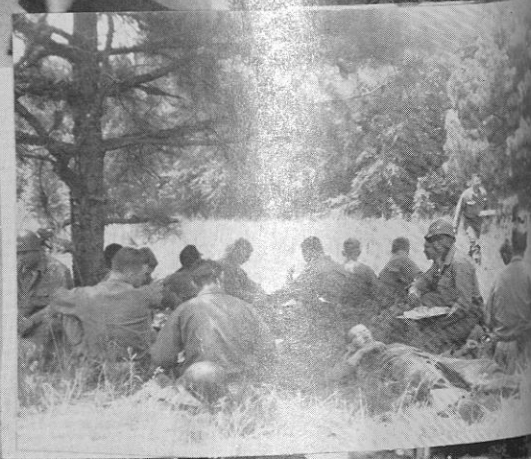
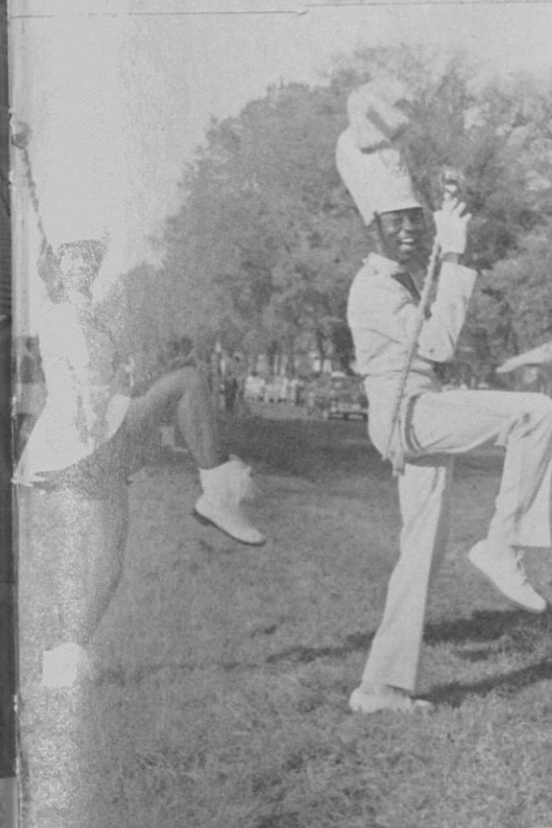
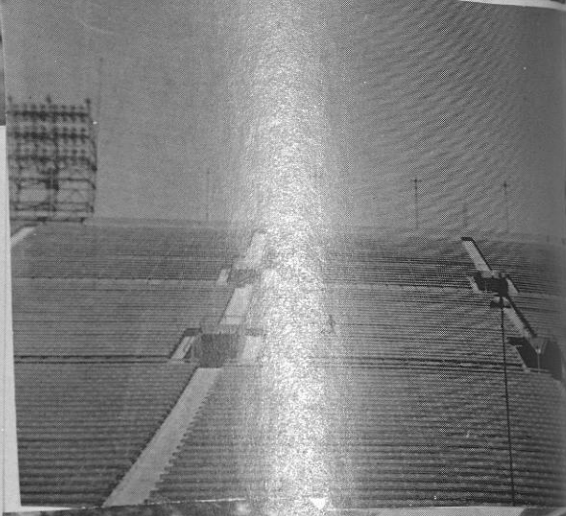
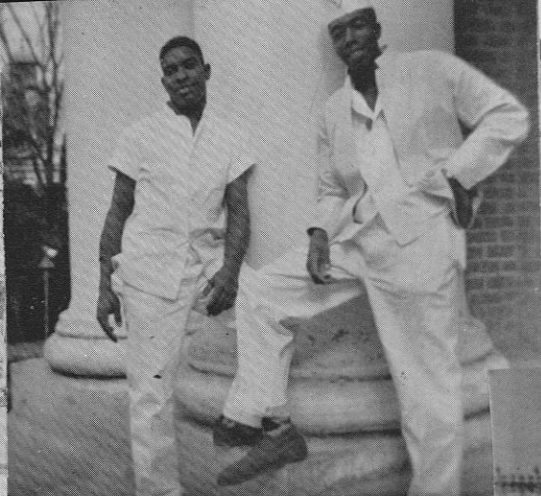



# SENIOR CLASS DIRECTORY

**JOSEPH L. AGEE**  
Address: Point Clear, Alabama

Officers Club; Pershing Rifles; United Men's Congress; YMCA.

**DELORIS ADAMS**  
Route 1, Box 150  
Quitman, Georgia

B.S. Degree; AWS; Campus Digest; Little Theater; Tuskegeana; Lexicographer Club; College Fact; YWCA.

**SHIRLEY BALTIMORE**  
323 W. 9 Street  
Front Royal, Virginia

B.S. Degree; Class Treasurer; YWCA, Treasurer; Dormitory President; Home Economics Club Treasurer; College Fact; AWS, Parliamentarian; Student Advisor; Attendant to "Miss Tuskegee."

**LOUISE ANNETTE BENTON**  
12 Henderson Street  
La Fayette, Georgia

B.S. Degree; Commercial Dietetics Club; AWS.

**JACK BESS**  
P.O. Box 75  
Samson, Alabama

B.S. Degree; Tuskegee Institute Engineering Society; AWS.

**CRYSTAL D. BLACK**  
Route 1, Box 8  
Beatrice, Alabama

B.S. Degree; "Miss Senior;" College Fact; AWS; ASSNA; Sunday School; President, Nurses Home; Vice President, Nurses Home.

**DONALD CONWELL BOWEN**  
4814 Powell Ave. So.  
Birmingham 12, Alabama

B.S. Degree; FNA; Sunday School.

**JAMES EDWARD BOWENS**  
7 Bostic Drive  
Greenville, South Carolina

B.S. Degree.

**MAYNARD BROWN, JR.**  
435 So. Pryor St.  
Gainesville, Georgia

B.S. Degree; Alpha Phi Alpha; Biology Club; National Honorary Society of Pershing Rifles; ROTC; Tuskegee Male Chorus, Tuskegee Institute Choir; Officers Club; Institute Health Council; YMCA.

**VICTONNE MARVELLIE BRITTON**  
C C H Ardina St.  
Wortmanville, Georgetown, British Guiana

BS Degree; Foreign Students Association; AWS; Home Economics Club; YWCA; Wesley Fellowship.

**WALLACE JAMES BROWN**  
2416 14th Avenue  
Columbus, Georgia

B.S. Degree; Varsity Football; ROTC; Officers Club; Physical Education Club; Tuskegee Institute Choir.

**EVARISTUS BUCKLE**  
137 Broad St.  
Monrovia, Liberia

B.S. Degree; Vice President, Newman Club; Business Manager of College Fact; YMCA; Organization Editor of Tuskeana; Bible Study; New Farmers of America; Foreign Students Association; Vice President of Bible Study; Business Manager of Tuskeana; Chairman of Membership Committee, YMCA.

**MARY EURADELL BROUSSARD**  
Route 1, Box 51  
Lafayette, Louisiana

B.S. Degree; Zeta Phi Beta Sorority, Treasurer; Newman Club; Tuskeana Staff; AWS; College Fact; ASSNA; Usherette Group; Interfraternal Council, Treasurer; YWCA; "Miss Phi Beta Sigma"; "Miss ROTC"; "Miss Arnold Air Society"; "Miss Newman Club."

**GRADY BUTLER**  
310 Ackley Road  
Greenville, South Carolina

B.S. Degree; UMC; Choir, President; Male Chorus; YMCA; BSU, President; Bible Study; Sunday School; Student Advisor; Who's Who; Industrial Arts Club; College Fact; Technical Arts Club, Treasurer.

**HATTIE ROBERTA BURKE**  
226 Bulloch St.  
Statesboro, Georgia

B.S. Degree; Honor Roll; YWCA; Speech Choir; Little Theater; AWS, Vice President; "Miss Education"; SNEA.

**AGGIE WYCH BURTS**  
Box 72  
Roanoke, Alabama

B.S. Degree; Commercial Dietetics Club; Red Cross; AWS; YWCA; Sunday School; Bible Study.

**GEORGE W. BURNETTE**  
Dozier, Alabama

B.S. Degree; Social Science Club; UMC; Little Theater; National Honorary Society of Pershing Rifles; ROTC Officers Club; College Fact; Veterans Club.

**MATTIE WOODS CAREY**  
1236 Grove St.  
Chattanooga, Tenn.

B.S. Degree; Alpha Kappa Alpha, Anti-Basileus; Tuskeana, Editor; Student Advisor; YWCA; Campus Life Activities, Chairman; AWS; Hospitality Committee; College Fact.

**HELEN PHILLIPS CASH**  
Address:

Delta Sigma Theta Sorority; CD Club; College Fact.

**SAMUEL CHATMAN**  
Address: 1448 West First Street.  
Jacksonville, Florida

Vice President, Veterans Club; Choir; Male Octet; Male Chorus; Veterans Club; Social Studies Club; Education Club; UMC; College Fact; College Union Board; YMCA; Concert Choir; Sunday School; Future Teachers of America; "Most Whimsical," Senior Class; Tuskeana Staff, Fine Arts Editor, Assistant Layout Editor, Assistant Literary Editor.

**THURMAN CLEMENTS**  
Address:

Commander of Pershing Rifles; Business Manager of Officers Club; Rifle Team; Army ROTC; Feature Editor of Campus Digest; Who's Who; Ed. of Chemistry Club; Received T. McCormick Award in Physics; Received Alexander R. Stewart Scholarship; Chapel Usher; Convocation Committee; Recipient of Alabama Military District Achievement Medal; Honor Roll.

**HIAWATHA COVINGTON**  
Address: 530 Chesterfield Avenue  
Columbus, Georgia

SNEA Club; Tuskegee Speech Choir; ROTC Officer Club; YMCA Club.

# SENIOR CLASS DIRECTORY

**RAYMOND E. CRITTENDEN**  
Address: 440 Reynolds Street.  
Ozark, Alabama

Phi Beta Sigma; UMC.

**JUANITA CROFT**  
Address: Crenshaw, Mississippi

AWS; ASSNA; YWCA; Sunday School.

**WILLIE BERNARD CRUMP**  
Address: 607 109th Street  
Amory, Mississippi

Alpha Phi Alpha Fraternity; Secretary, YMC; Choir; Male Chorus; Student-Faculty Council; Bible Study Group; Who's Who Among Student in American Colleges and Universities; Sunday School, President; Tuskeana Staff, Business Manager; Mr. YMCA.

**JULIA P. CUMMINGS**  
Address: Rt. 2, Box 266  
Fitzgerald, Georgia

AWS; Commercial Dietetics Club.

**ROBERT DABNEY**  
Address: 154 Gordon Terrace S. W.  
Atlanta, Georgia

Kappa Alpha Psi Fraternity; Who's Who Among Students in American Colleges and Universities; Honor Roll; Arnold Air Society; Varsity Football Team; Physical Education Club; Student Advisor; Athletic Club; ROTC Officers Club; Newman Club; YMCA; College Fact.

**DOROTHY JEAN DAVIS**  
Address: 1316 Court R. Ems.  
Birmingham, Alabama

Dance Club; AWS; Physical Education Club.

**GEORGE T. DRAKE**  
Address: 600 Drake Street  
Thomaston, Georgia

Football; Baseball; YMCA; Track; UMC; Physical Education Club.

**REGAL DUBOSE JR.**  
Address: Rt. 1, Box 19  
Montevallo, Alabama

Arnold Air Society; Cadet Group Commander, AFOTC; President, Cadet Officers Club; UMC.

**DOROTHY JEAN EDWARDS**  
Address: 1807 20th Street  
Northport, Alabama

ASSNA; College Fact; YMCA; AWS; "Miss Nursing Education."

**HANNAH LOUISE EDWARDS**  
Address: Rt. 2, Box 216  
Orville, Alabama

Vice President, Sunday School; YMCA; Secretary, Baptist Student Union; President, AWS; "Zeta Girl of the Year," Student Advisor; Student Officers Council; Advisor, Freshman Fellowship Club; Out of Class Planning Comm.; Best Citizen Award; Best All-Around Girl; College Union Board; Personnel and Guidance Comm.; President, Senior Sunday School; Home Ec Club; College Fact; Assistant Secretary, South Central Region, Zeta Phi Beta Sorority; Who's Who; Sunday School Teachers Trainer.

**BARBARA MAXINE EDWARDS**  
Address: 764 W. New England Avenue  
Winter Park, Florida

Little Theater, Lexicographer's Club; Junior Red Cross; AWS; Education Club.

**DORIS PHILLIPS EMERSON**  
Address: 606 East 4th Street  
Okmulgee, Oklahoma

Sunday School; Bible Study Group; AWS; YWCA; Alabama Student Nurses Association.

**EDDIE L. ENGLISH**  
Address: 11 So. Holmes Street  
Mobile, Alabama

Alpha Phi Alpha Fraternity; Technical Arts Club; UMC; Newman Club; Campus Digest Staff; Veterans Club; Tuskeana Staff.

**BARBARA J. FLOWERS**  
Address: 2406 Beecher Street  
Montgomery, Alabama

"Miss Tuskegee"; "Miss Junior"; "Miss Sphinx"; President of Newman Club; President of Jennie B. Moton Home Ec Club; Who's Who in American Colleges and Universities; Usherette Group; Majorette; Farmers Conference Comm.; Development Committee; Student Leaders Comm.; AWS Prize Comm., Birmingham Club; College Fact; Tuskeana Staff.

**TALMADGE C. FOSTER**  
Address: 714 Marshall Street  
Wetumpka, Alabama

President, Alpha Phi Alpha Fraternity; Vice President, Student-Faculty Council; Personnel and Guidance Comm.; Who's Who in American Colleges and Universities; Inter-Fraternal Council; Vice President, UMC; Little Theater; YMCA.

**GLADYS FRANCIS DENNARD**  
Address: 26H 26th Avenue  
Tampa, Florida

Physical Education Club; AWS; Cheerleader; Basketball Team.

**WILLIAM J. FULLER**

UMC; Industrial Arts Club; Technical Arts Club; Pershing Rifles; YMCA.

**ROBERT GLOVER**  
Address: P.O. Box 13  
Armstrong, Alabama

Arnold Air Society; Technical Arts Club; Industrial Arts Club; President of Chapel Ushers; ROTC Officers Club.

**NATHANIEL GAINAY**  
Address: P.O. Box 1631  
Sarasota, Florida

UMC; Technical Arts Club; "Most Business Like," Senior Class.

**JOSEPHINE HAMPTON**  
Address: 312 Ravenal Street

Little Theater; YMCA; Commercial Dietetics Club; Alpha Kappa Alpha Sorority; AWS.

**EDGAR E. HANNA**  
Address: 112 Bruce Street  
Anniston, Alabama

Vice President, Biology Club; Chapel Ushers; UMC.

**DAVID HUNSUCKER**  
Address: 216 Edon Street  
Davidson, North Carolina

Education Club; Little Theater; UMC; Lexicographer Club; Choir.

**CURTIS HARPER**  
Address: 404 Opelika Road  
Auburn, Alabama

President, Student-Faculty Council; President, Senior Class; Member Executive Council; Band; Personnel and Guidance Comm.; Alpha Phi Alpha Fraternity; Who's Who in American Colleges and Universities; DMS; Student Advisor; "Best Dressed Senior."

**MERCEDES HARRELL**  
Address: 821 Third Avenue N.  
Birmingham, Alabama

Chi Eta Phi, Secretary; Who's Who in American Colleges and Universities; Majorettes; AWS; ASSNA; NSNA.

# SENIOR CLASS DIRECTORY

**OLLIE DORIS HARRIS**  
Address: Rt. 2, Box 50A  
Ethelsville, Alabama

"Miss Chi Eta Phi"; Dean of Pledges, Chi Eta Phi; AWS; YWCA; Tuskegee Institute Choir; Baptist Student Union; College Fact; Sunday School; ASSNA; NSNA; Tuskeana Staff.

**THEODIS J. HAWTHORNE**  
Address: 912 McGee Avenue  
Bay Minette, Alabama

Band; Choir; UMC; ROTC Officers Club; Male Chorus; Sunday School.

**MARVALENE HUGHES**  
Address: Eutaw, Alabama

Concert Choir; "Miss Sophomore"; "Miss Pershing Rifles"; "Miss UMC" (United Negro Fund); Honor Roll; AWS; Little Theater; Lexicographer Club, Secretary; Who's Who in American Colleges and Universities.

**LILLIAN O. HUGHES**  
Address: P.O. Box 585  
Fayette, Alabama

CD Club; AWS.

**VISTA R. HUGULEY**  
Address: Lanett, Alabama

YWCA; Dance Club; AWS; Physical Education Club.

**ELLA L. HOLLINS**  
Address: 641 Parker Avenue  
Eufaula, Alabama

SNEA; AWS; Treasurer, Huntington Hall; YWCA; Baptist Student Union.

**WILLIE J. HOPE**  
Address: Rt. 2, Box 189  
Greensboro, Alabama

YMCA; UMC; ROTC Officers Club; Industrial Arts Club; Baptist Student Union.

**CURTIS A. HORTON**  
Address: Mobile, Alabama

Varsity Football Team; Baseball Team; Kappa Alpha Psi Fraternity; Junior Vice Polemarch of Southern Province of Kappa Alpha Psi Fraternity; Who's Who Among Students in American Colleges and Universities; President, Physical Education Club; Labor Comm.; Honor Roll; Library

Comm.; Student Advisor; "Most Athletic," Senior Class; ROTC Officers Club.

**SEBRON ISOM**  
Address: Rt. 1, Box 128  
Camden, Alabama

Social Studies Club; Education Club; UWC.

**JOSEPH ITOKA**  
Address: Cape Palmas, Md. County  
Liberia

Foreign Students Association; UMC.

**ALFONSO F. R. JACQUES**  
Address: Padmore, Jamaica, B. W. I.

Alpha Kappa Mu, Assistant Secretary and Treasurer; Student Advisor; Subscription Manager of Tuskeana; Physical Plant Development Committee; Foreign Students Association; Canterbury Club; Technical Arts Club, President; Honor Roll; UMC.

**WALLACE JACKSON**  
Address: Sage Hall

Tuskegee Institute Choir; Men's Glee Club; Newman club; Biology Club; Debating Society; Omega Psi Phi Fraternity; UMC; Little Theater.

**SHIRLEY JELKS**  
Address: 1649 Monroe Street  
Gary, Ind.

Delta Sigma Theta Sorority; Treasurer, Choir; Little Theater; Education Club; Dance Group; YWCA; AWS, Vice President; College Fact; Band; Campus Digest; Verse Choir; Majorette; Honor Roll and Dean's List; Who's Who.

**MATILDA JERNIGAN**  
Address: R.F.D. 2  
Midway, Alabama

AWS; YMCA; Sunday School; ASSNA; College Fact; Bible Study Group; Chi Eta Phi Sorority.

**ELDON CRAWFORD JONES**  
Address: Princess Anne, Maryland

Commercial Dietetics Club; United Men's Congress; Wesley Fellowship.

**ROBERT E. JONES**  
Address: Route 2  
Belton, South Carolina

Junior Class, Vice President; Editor-in-Chief of the Tuskeana; Student Counselor; Past Commanding Officer of Pershing Rifles; Technical Arts

Club, Vice President; Development Committee; Voluntary Fire Squad; Student Officers Council; Campus Digest; College Union Board; Chapel Ushers; ROTC Officers Club; Sunday School; College Fact; YMCA; UMC; Bible Study Group; Honor Roll; Who's Who Among Students in American Colleges and Universities.

**DENNIS KELLER**  
Address: Sage Hall

Football Team; Baseball Team; Track Team; UMC; Physical Education Club; Labor Comm

**JAMES S. LAING**  
Address: Brown's Hall  
Jamaica, B. W. I.

Honor Roll; UMC; President, Westminster Fellowship; Vice President, College Chapter NFA; Treasurer, Foreign Students Association; Student Advisor.

**ERNEST LEE LASSITER**  
Address: 106 Sage Hall

Editor-in-Chief, Campus Digest; Officers Council; Who's Who; ROTC Officers Club; Alpha Kappa Mu Honor Society; Creative Writers Club; Student-Faculty Council; Institute Comm.; UMC; College Fact.

**RICHARD ROBERT LOWRIE IV**  
Address: Barrack 4, Room 15

Kappa Alpha Psi Fraternity; Chapel Choir; Concert Choir; Verse Choir; Swimming Team; Campus Photographer.

**ANTOINETTE N. MANN**  
Address: 1335 North Kenosha Avenue  
Tulsa, Oklahoma

YWCA; College Union Board; President, Chemistry Club; President, Delta Sigma Theta Sorority; AWS; I. A. Derbigny Science Prize; Chemical Rubber Co., Freshman Award; College Fact; Asa G. Yancy Science Scholarship.

**OWENS S. MASON**  
Address: Rt. 1, Box 167  
Pine Hill, Alabama

UMC.

**ARTHUR LEE MARTIN**  
Address: Sage Hall

College Fact; UMC; Engineering Society.

**WILLIE MARSHALL**  
Address: 2307 W. 6th Avenue  
Pensacola, Florida

Kappa Alpha Psi Fraternity; UMC; YMCA; Education Club; Sunday School.

# SENIOR CLASS DIRECTORY

**HENRY ANN McCLAIN**

*Address:* 207 16th Avenue So.  
Birmingham, Alabama

SNEA; YWCA; Newman Club; AWS.

**LILLIE M. McDANIEL**

*Address:* 341 N. High Street  
Covington, Tennessee

WCA; College Fact; Sunday School; Campus Digest Staff; Tuskeana Staff; Bible Study Group; Education Club.

**OSCAR McDONALD**

*Address:* 288 Rosewald Heights  
Tuskegee, Alabama

Kappa Alpha Psi Fraternity; Honor Roll; Secretary-Treasurer, Alpha Kappa Mu Honor Society; Commercial Dietetics Club; Treasurer, YWCA; United Men's Congress.

**BEVERLY ANN McGRUFF**

*Address:* 2430 7th Avenue So.  
St. Petersburg, Florida

AWS; ASSNA; Sunday School; YWCA; Choir; Baptist Student Union; Bible Study.

**HORACE A. McGRUFF**

*Address:* Bainbridge, Georgia

Commercial Dietetics Club; United Men's Congress.

**ROOSEVELT ALVA McKINELY**

*Address:* Rt. 1, Box 265  
Fairhope, Alabama

Alpha Kappa Mu Honor Society; UMC; Mathematics Club; Engineering Society; Officers Club.

**ANNIE LAURIE MIDDLETON**

*Address:* P.O. Box 472  
Tuskegee Institute, Alabama

Chi Eta Phi Sorority, Treasurer; ASSNA; AWS; Tuskeana Staff; College Fact; YWCA; Sunday School; Bible Study Group; NSNA; Baptist Student Union; Honor Roll.

**LEON THOMAS MIMS**

*Address:* 1550 East 20th Street  
Jacksonville, Florida

Commercial Dietetics Club; Band; College Fact; Institute Scholar; Summer Choir.

**FANNIE M. MOORE**

YWCA; AWS; Honor House Occupant; Home Economics Club.

**EDWINA UNETTE MOORE**

*Address:* Demopolis, Alabama

Alpha Kappa Alpha Sorority; Campus Digest Staff; Tuskeana Staff; AWS.

**JAMIE L. MOORE**

*Address:* 731-B Lawyers Lane  
Columbus, Georgia

Commercial Dietetics Club; Wesley Fellowship; YWCA; Red Cross; AWS; Bible Study Group; Sunday School.

**DELLA DEBORAH NEAL**

*Address:* 131 Enterprise Street  
Ozark, Alabama

AWS; YWCA; Commercial Dietetics Club; Red Cross; Sunday School; Bible Study Group; Wesley Fellowship.

**WESLEY E. NELSON**

*Address:* 71 Maxfield Avenue  
Kingston, Jamaica

Alpha Kappa Mu Honor Society; Student Advisor; Vice President, Canterbury Club; Secretary, Westminster Fellowship; Assistant Treasurer, Foreign Students Association; NFA; Chapel Ushers.

**ARTHUR GAY OLIVER**

*Address:* Rt. 3, Box 4  
Lineville, Alabama

Physical Education Club; United Men's Congress.

**GEORGE P. OUTLAND**

*Address:* 1824 Powdley Hill  
Birmingham, Alabama

United Men's Congress; Officers Club.

**JAMES G. OWENS**

*Address:* Reform, Alabama

United Men's Congress.

**ANNIE PARENA**

*Address:* 1104 15th Street Court  
Northport, Alabama

AWS; Physical Education Club; YWCA; Dance Club.

**JOHNNIE MAE PEAVY**

*Address:* 4120 Curtis Street  
Houston 10, Texas

President, Chi Eta Phi Sorority; Alabama State Nurses Association; National Student Nurses Association; Baptist Student Union; AWS; YWCA; College Fact; "Miss College Fact"; Bible Study Group; Tuskeana Staff; Usherette Group; "Most Intellectual," Senior Class.

**ALEX JOEL PRINCE**

*Address:* 2904-M Street  
Galveston, Texas

Physical Education Club; United Men's Congress; Track Team Manager.

**JACQUELINE LAJUANA QUINN**

*Address:* Box 53  
Sturgis, Mississippi

Institute Scholar in Physical Education; Delta Sigma Theta Sorority; Vice President, Physical Education Club; President, Alpha Kappa Mu Honor Society; Majorette; "Miss Lampodas"; "Miss Omega Psi Phi"; "Miss Tuskeana"; Activity Editor, Tuskeana; Institute Scholarship and Prize Committee; Athletic Committee; Honor Roll; Who's Who in American Colleges and Universities; Student Officers Committee; Usherette Group; Dance Group; Girls' Basketball Team; AWS.

**EDDIE ROBERTSON**

*Address:* Rt. 1, Box 175  
Bessemer, Alabama

ROTC Officers Club; Ex. Officer, Co. C; Speech Chorus; National Education Association; Officers Club, ROTC; YMCA; Education Club; UMC.

**EUGENE L. ROBINSON**

*Address:* 112 Railroad Avenue  
Alabama City, Alabama

Kappa Alpha Psi Fraternity; Concert Choir; Chapel Choir; YMCA; United Men's Congress.

**JULIA ROWSER**

*Address:* 408 North Cherry Street  
Demopolis, Alabama

Who's Who; Student National Education Association; Assistant Secretary, Student-Faculty Council; Senior Counselor; Tuskegee Institute Choir; Speech Choir; Senior Class Rep. to Student-Faculty Council; "Miss ROTC"; Tuskeana Staff; Honor Roll; President, Alpha Kappa Alpha Sorority; AWS; "Miss Tuskegee Institute Choir."

# SENIOR CLASS DIRECTORY

**JOE L. SEARS**

*Address:* 2815 Forrest Avenue  
Gadsden, Alabama

Officers Club; ROTC; Football Team; Chapel Usher; United Men's Congress; UMC Representative.

**DONALD R. SIMS**

*Address:* 830 East 6th Street  
Bogalusa, La.

Varsity Football Team; Track Team; Army ROTC; Physical Education Club; Alpha Phi Alpha Fraternity; Member of the Intramural Council; ROTC Officers Club; United Men's Congress; Who's Who in American Colleges and Universities.

**GERALDINE SMITH**

*Address:* P.O. Box 333  
Stephens, Arkansas

Alpha Kappa Alpha Sorority; Choir; YWCA; Little Theater; Interfraternal Council; Home Economics Club; Who's Who.

**BOBBYE JEAN SYKES**

*Address:* Huntington Hall

Choir; Verse Choir; YWCA; AWS; College Fact.

**EDWARD STEPHENS**

*Address:* 1915 Marshall Street  
Bartow, Florida

Veterans Club; United Men's Congress; Physical Education Club.

**ERNESTINE JOAN SHERROD**

*Address:* 1214 Avenue J  
Birmingham, Alabama

Bible Study Group; Choir; Wesley Fellowship; Secretary, YWCA; Sunday School; ASSNA; AWS; College Fact.

**BARBARA JEAN SMITH**

*Address:* 2451 Zanone Avenue  
Memphis, Tennessee

Majorette; AWS; Commercial Dietetics Club.

**BETTYE JEAN THIGPEN**

*Address:* 1606 Amarth Avenue  
Laurel, Mississippi

Chemistry Club; YWCA; AWS; College Union Board.

**JAMES EDWARD THOMAS**

*Address:* 995 Magnolia Street  
Bartow, Florida

Education Club, Vice President, Student National Education Association, President, Speech Choir; Canterbury Club; Kappa Alpha Psi Fraternity; Honor Roll; Male Octet.

**VIRGINIA VEAZEY**

*Address:* Camp Hill, Alabama

Delta Sigma Theta Sorority; Parliamentarian, Delta Sigma Theta; College Fact; YWCA; Sunday School; Alabama State Student Nurses Association; President of Nursing Class; Intramural Basketball Club; Bible Study Group; Varsity Basketball Team.

**WILLIE H. VINCENT**

*Address:* Sylacauga, Alabama

Kappa Alpha Psi Fraternity, Polemarch; Tuskeana Staff, Layout Editor; Interfraternal Council, Vice President; Arnold Air Society ISO; United Men's Congress; Air Force Officer; ROTC Officers Club; Football Team; Campus Digest Staff; Technical Arts Club.

**DORIS Y. WASHINGTON**

*Address:* Summit, Mississippi

Little Theater; Campus Digest; Alpha Kappa Alpha Sorority; Interfraternal Council; Tuskeana Staff, Typist; Sunday School.

**JAMES LARRY WALKER**

*Address:* 2421 N. W. 65th Street  
Miami, Florida

Band; Fire Squad, Chief; Officers Club; Honor Roll; Who's Who in American Colleges and Universities.

**JOHN AUGUSTUS WALKER**

*Address:* 696 Mack Avenue  
Detroit, Michigan

United Men's Congress; Officers Club; Baseball Team; Swimming Team.

**PATRICIA JEAN WATTS**

*Address:* 823 Thurman Street  
Montgomery, Alabama

Choir; Cheerleader; Exchange Editor, Campus Digest; YWCA, Vice President; College Union Board; Secretary, College Fact; Secretary, Tuskeana Staff; Who's Who in American Colleges and Universities; Usherette Group; Student Advisor; Sunday School; AWS; Baptist Student Union; Commercial Dietetics Club.

**EVELYN WARD**

*Address:* Athens, Georgia

Student National Education Association; Red Cross; YWCA; Tuskegee Institute Verse Choir; Alpha Kappa Mu Honor Society.

**HERMAN G. WALKER**

*Address:* P.O. Box 99  
Rosebud, Texas

College Fact; Physical Education Club; UMC.

**EUGENE WESLEY JR.**

*Address:* Talladega, Alabama

United Men's Congress; Veterans Club.

**HAROLD E. WHITE**

*Address:* 448 Kappa Avenue  
Birmingham, Alabama

The Campus Digest; Newman Club.

**FORREST P. WILEY**

*Address:* 122 Spaulding Avenue

Commander of Arnold Air Society; Chairman of Bible Study Group; Officer Club; College Fact; YMCA; UMC; Choir; Male Chorus; Agricultural Forum; Baptist Student Union; Sunday School.

**EDNA JEAN WILCOX**

*Address:* 961 Dimmock Street N. W.  
Atlanta, Georgia

Basketball Team; AWS; Tennis Team; Physical Education Club; YWCA; "Best Dressed," Senior Class; "Most Athletic," Senior Class.

**FRANKIE ELOISE WINFREY**

*Address:* 241 Scott Street N. W.  
Atlanta, Georgia

Basketball Team; AWS; Tennis Team; Physical Education Club; YWCA.

**CHARLES A. WRIGHT**

*Address:* P.O. Box 94  
Dunnellon, Florida

Creative Writers Club; Omega Psi Phi Fraternity; Senior Advisor; UMC; Who's Who.

**MARTHA HELEN YEARBY**

*Address:* 518 1st Avenue N. W.  
Moultrie, Georgia

"Miss Campus Digest"; "Miss Alpha Kappa Alpha"; Who's Who; AWS; YWCA; Choir; Campus Digest Staff; Tuskeana Staff; Alpha Kappa Alpha Sorority; Commercial Dietetics Club; Usherette Group; Interfraternal Council.

**SHIRLEY A. YOUNG**

*Address:* Home Management Residence

YWCA; AWS; Honor House Occupant; College Fact; Tuskeana Staff; Home Economics Club.

# The Tuskeana 1959

ROBERT E. JONES  
Editor-in-Chief

MATTIE W. CAREY  
Editor

P. O. Box 635  
TUSKEGEE INSTITUTE  
ALABAMA

WILLIE CRUMP  
AMOS JOHNSON  
Business Managers

CHARLES TROUT  
W. A. WILSON  
Advisors

## ACKNOWLEDGEMENT

A room filled with paper clippings- pictures-work- sleepless nights- frantic days- towers of layouts- unanswerable questions- the chaos at deadline time- an intense love for an annual- is all here in your '59 Tuskeana. Through our theme, layouts, cover, and designs, we have tried to keep your memorable days at Tuskegee parallel with the modern trend of today.

To the students- the staff is deeply indebted for your participation, cooperation, and contribution through materials and ideas.

To the seniors- a job is completed. The staff has exhibited evidence of a job well done. We hope this book will forever live with you.

To the staff- I extend my deepest appreciation. I will forever be grateful for your contribution toward making this a successful yearbook.

Special acknowledgement is made to those members of the staff who have worked so tirelessly and diligently to make this publication a reality.

The 1959 Tuskeana is completely new from cover to cover. May it open new avenues for the future Tuskeanas and be long remembered for years to come.

Sincerely yours,  
*Robert E. Jones*  
Robert E. Jones

Robert E. Jones  
Editor-in-Chief

The Moving Finger writes; and, having writ, Moves on: Nor all your Piety nor wit shall lure it back to cancel half a line, Nor all your Tears wash out a word of it.

# THE END

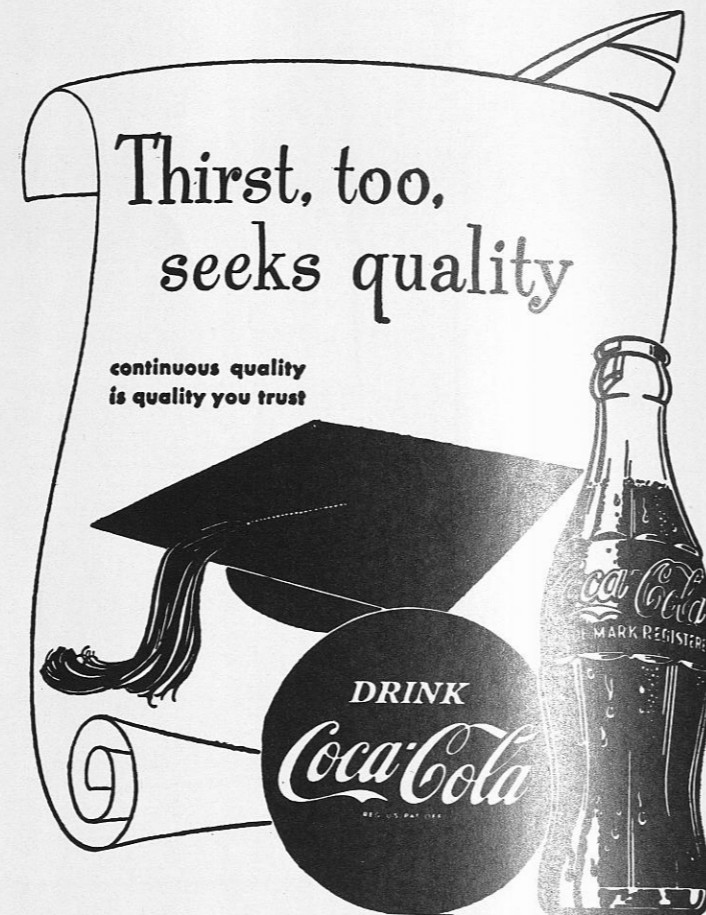

OPELIKA COCA-COLA BOTTLING COMPANY, Inc.

*"Compliments of A Friend"*

**THE SELIG COMPANY**

Manufacturing Chemists Since 1896

Compliments  
of

**YATES FLORIST**

Tuskegee Institute, Alabama

Compliments  
of

**MERCANTILE  
PAPER COMPANY**

138 Commerce Street  
MONTGOMERY, ALABAMA

Compliments  
of

**STANDARD  
ROOFING COMPANY**

P.O. Box 1309  
MONTGOMERY, ALABAMA

*A Great Name in Clothing*



"SUITS THE SOUTH"

**REID CLEANERS & HABERDASHERY**

*"The Home of Quality Cleaners"*

CLOTHING FOR MEN AND BOYS



Old Montgomery Road      Tuskegee Institute  
Phone 1262

**CITY BANK OF TUSKEGEE**

Tuskegee, Alabama

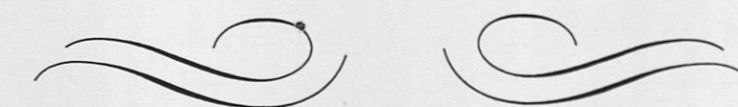

MEMBER FEDERAL DEPOSIT INSURANCE CORPORATION

Congratulations

From

**HAWKINS STUDIO**

Portrait Artistry  
MONTGOMERY ROAD  
TUSKEGEE INSTITUTE  
Phone 1378

**TUSKEGEE**

**SWEATERS**

**JACKETS**

**EMBLEMS**

MADE UP ESPECIALLY  
FOR ALL TUSKEGEE  
FRATERNITIES  
CLUBS - SORORITIES  
AND FOR INDIVIDUAL  
STUDENTS.

WRITE  
FOR

**Big Free Catalogue**

**LOGAN KNITTING MILLS**

2957 W. Madison St.      CHICAGO 12, ILL.

**DURR SURGICAL SUPPLY CO.**

Equipment and Supplies  
for Physicians, Hospitals, Clinical Laboratories  
and Sick Rooms

228 Commerce St.  
MONTGOMERY, ALABAMA

627 South 20th Street  
BIRMINGHAM, ALABAMA



**CARTER'S GROCERY**

Shop Here for All Your  
Grocery Needs  
PHONE 8  
Tuskegee Institute, Alabama

Compliments of  
**BARBER PURE MILK CO., INC.**

Fairview Avenue Phone  
at Oak Street AM 3-6616  
  
P.O. Box 1949  
MONTGOMERY 3, ALABAMA



Compliments of

**ALLENS STORE**

Old Montgomery Highway

Compliments  
of  
**POLK'S STUDIO**

Tuskegee Institute, Alabama  
PHONE 394 W

Compliments  
of

**ALABAMA EXCHANGE BANK**

TUSKEGEE, ALABAMA



Checking and Savings Accounts  
Appreciated

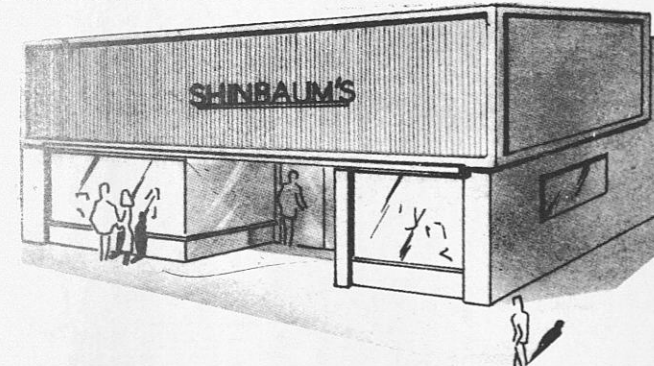

The Complete Store for Men  
Air Force and Army ROTC Uniforms  
as Well as Civilian Clothes for  
TUSKEGEE INSTITUTE STUDENTS  
39 S. COURT ST. MONTGOMERY, ALA.

**PLOTT SEAFOOD CO.**

OPELIKA, ALABAMA

HOLLIS BURKE FRISSELL LIBRARY  
TUSKEGEE INSTITUTE

