

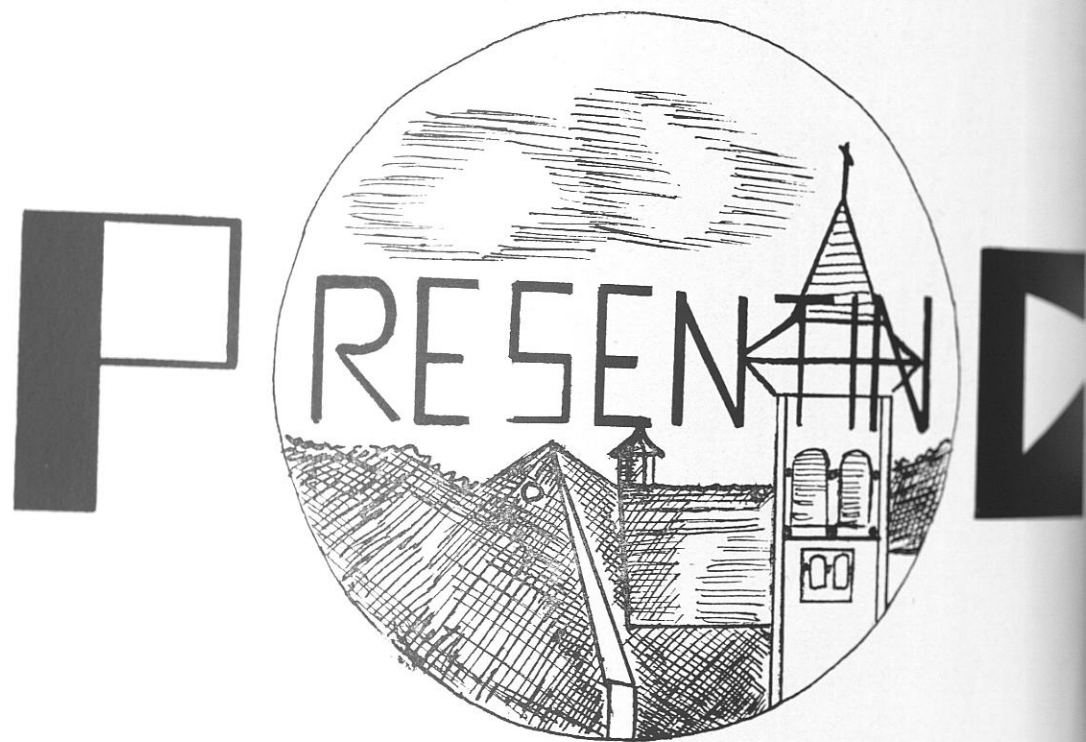

WHITE HALL



## *Tuskeana '44*

It is with a pervading spirit, concentrated in good will, that the Class of 1944 greets you with this issue of TUSKEANA. If its pages shall reveal the expansion of our beloved institution in all that is fitting for the development of mind, body and soul, the editors of TUSKEANA will feel that the effort on their part is crowned with success.



HOLLIS BURKE FRISSELL LIBRARY



## FOREWORD

Out of our many and varied experiences had while here at dear ole 'Skegee we have conned a few memories which we feel will be well worth remembering.

If in some day to come you may turn these pages and find some hint of laughter or joy, industry or versatility or some thought which will bring a pang of remembrance to your heart we will feel that this book was well worth the effort expended.

THE EDITOR.

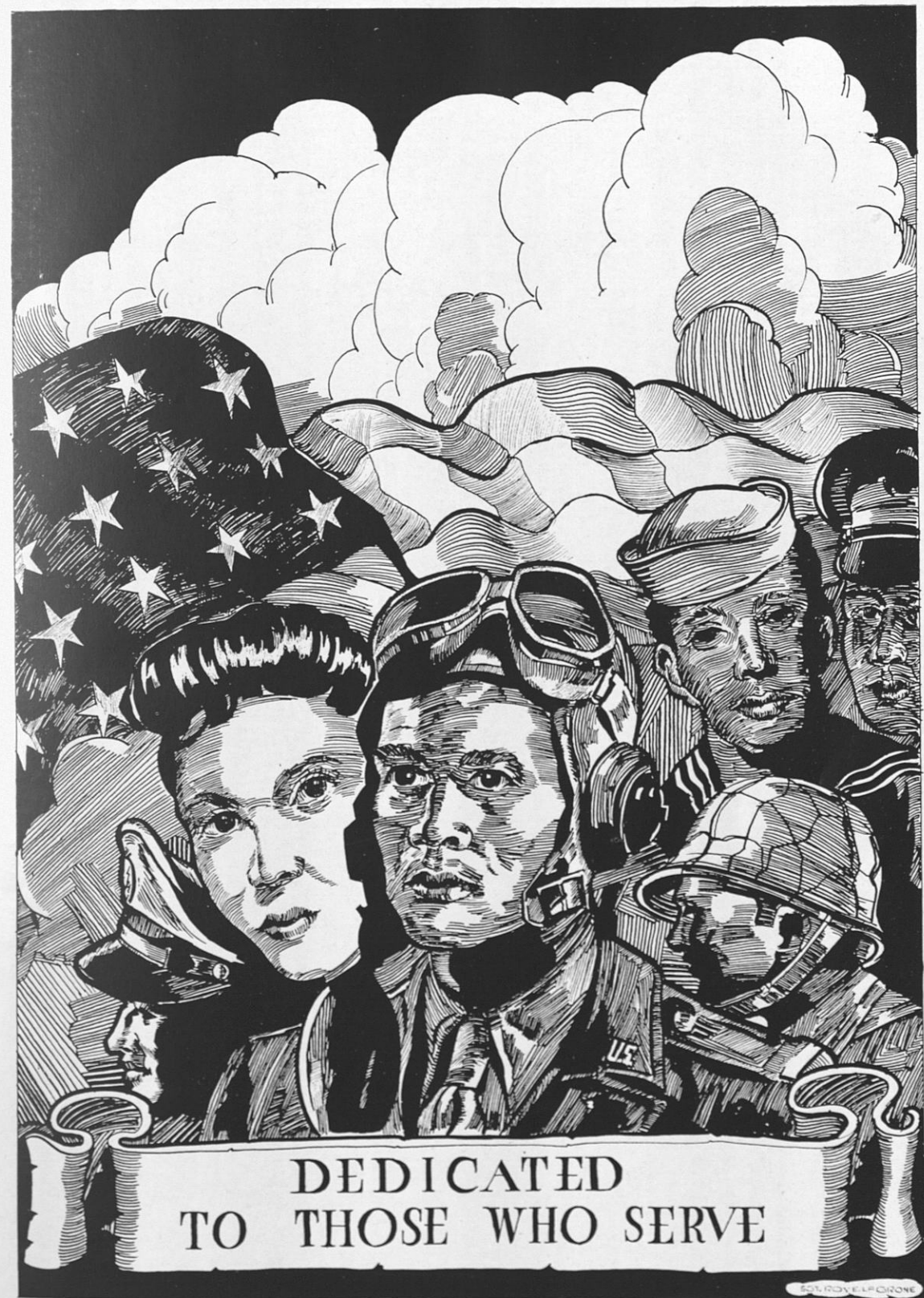

This book, being published in times of chaos and uncertainty, when those we love are fighting for a way of life which will make all men equal in reality and give to all of us equal opportunities, necessitates a reorganization of our thoughts and ideals.

In view of the global war that we are fighting and the absence of our loved ones from our hearths, it behooves us to recognize their sacrifice by dedicating our efforts to the democratic way of life and those who fight to maintain it.



## ENTREATY

DEDICATED TO THE "SONS OF TUSKEGEE"

*When I have spilled my blood on battle fields*

*And silenced rest beneath the ransomed sod,*

*May there be solitude and peace*

*Where guns have roared and I have trod;*

*And may there be no mobs that spread their fear*

*By night, no raven faces robbed of cheer.*

*When I with every sinew have subdued*

*The "axis tyrants" and the "rising sun"*

*May there be none who will forget*

*The life I gave, may there be none*

*Who soon neglect the promises they made*

*When I with pride my country's call obeyed.*

SGT. FRED D. BROWN, Class '44.

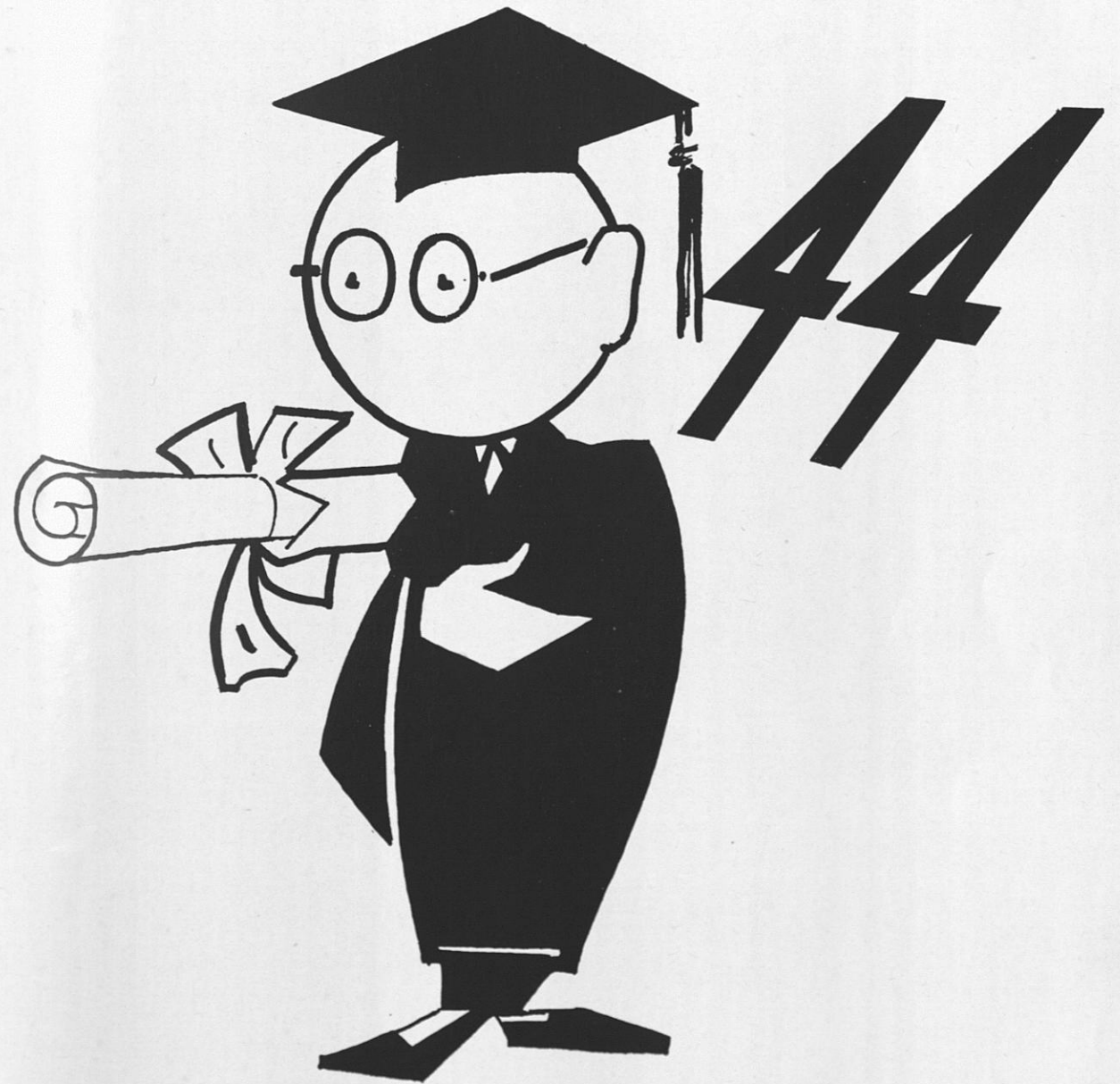



## OUR ADVISERS



MORTEZA D. SPRAGUE

*Librarian of Tuskegee Institute*

Sagacious, benevolent, and genial, he gave unstintingly of his time and advice to the TUSKEANA staff.



MARCELLUS W. FREEMAN

*Head of the Printing Department*

Kindly, efficient, and wise in the ways of students, he supplied the technical advice for the Senior Class publication.

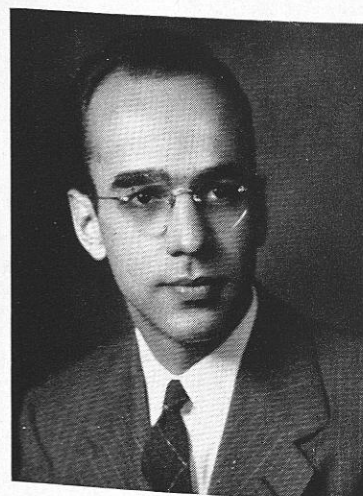

LUTHER H. FOSTER, JR.

*Treasurer of Tuskegee Institute*

Financier, counsellor, and friend to the Class of 1944, his cooperation and assistance enabled us to meet and conquer our financial obligations.

## FACULTY AND STAFF



MRS. L. N. JONES  
B.S., M.S., Education, Study, Iowa State College.  
*Head, Child Development Center*



MR. ISAAC S. HATHAWAY  
Diploma, Chandler Normal College, New England; Conservatory of Music, Cincinnati; Art Academy, Pittsburgh Normal College, Ceramics Division.

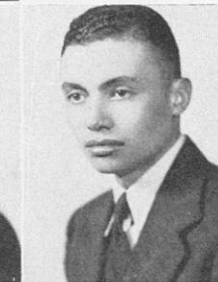

MR. CECIL W. CLIFT  
B.S., Farm Crops and Soils.



MR. G. B. LOVE  
B.S.  
*Head, Auto Mechanical Department*



MR. MARCELLUS W. FREEMAN  
*Head of Printing Division*

MR. LOUIS A. RABB  
B.S., Tuskegee Institute, Ala.; M.A., Columbia U.  
*Assistant Secretary of Labor*

MR. ALONZO J. DAVIS  
B.S., Howard U.; M.A., Advanced Study, Minnesota and Yale.  
*Secretary of Labor*

MISS ALPHARETTA CLARK  
B.S., University of Pittsburgh.  
*Physical Education Instructor*

MISS MILDRED I. FISHER  
B.S., M.S., Atlanta University.  
*Teacher-Trainer*

J. ERNEST WILKENS  
Ph.D., University of Chicago.  
*Mathematics Instructor*

HARRY J. ROMM  
B.S., M.S., Iowa State College; Study, Rutgers University; Further Study, Iowa State College; Head, Division of Biology.





## SOME OF OUR

MR. WILLIAM C. CURTIS  
B.S., M.S.  
*Assistant Director, School of  
Mechanical Industries*

MR. WALTER J. LOVE  
B.S.  
*Assistant to Dean of Men*

MR. CHARLES ECTON  
U. S. Army, Retired.  
*Commandant, Assistant to Dean of Men*

MR. TIMOTHY W. JONES  
B.S., M.S., Electrical Engineering,  
Iowa State College.  
*E. S. M. W. T. Coordinator for Negroes  
in Alabama*



MR. J. F. JEFFERSON  
B.S.  
*Poultry Division*

MISS E. E. RICHARD  
B.S.  
*Secretary to Director of Agriculture*

MR. IGNACIO L. GUZMAN  
B.S., Mergenthaler Linotype School.  
*Printing Department, Linotype*

MR. MORTEZA D. SPRAGUE  
B.A., M.A., B.S. in Library Science.  
*Librarian*

DR. RUSSELL W. BROWN  
B.S., M.S., PH.D.  
*Bacteriology*

## FACULTY AND STAFF



MR. EDWARD C. MILLER  
Diploma, A.B., B.Arch.; Special Work,  
Polytechnic Institute of Brooklyn.  
*Acting Head, Architectural and  
Drawing Department*

MRS. ANTOINETTE COHEN  
Diploma, B.S.  
*Registrar*

MR. JOHN H. PALMER  
Diploma.  
*Retired Registrar*

MISS CORA O. FANT  
Diploma, B.S.  
*Acting Director, Campaign and  
Publicity*

MR. JOHN AMAKYI  
Diploma.  
*Bookkeeper*

MRS. BENNIE MAE W. RANKIN  
B.S., M.A.  
*Teacher-Trainer, Home Economics*

MR. HAROLD WEBB  
Diploma.  
*Plumbing Director, Maintenance  
Department*

MR. ARTHUR P. MACK  
Diploma; Special Work, Carnegie  
Institute of Technology  
*Head, Plumbing Department*





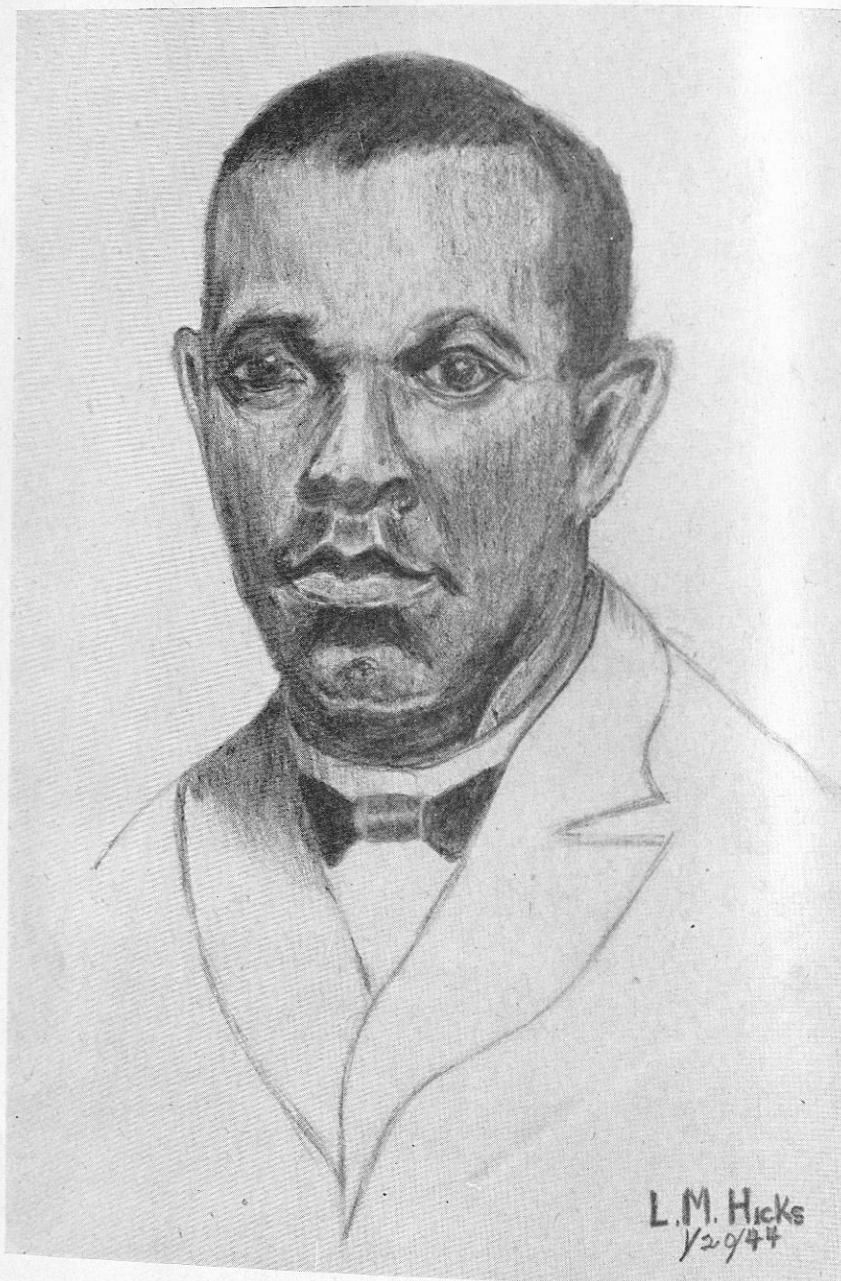

## BOOKER TALIAFERRO WASHINGTON

Booker T. Washington, Founder of Tuskegee Institute, was a pioneer in the field of industrial education. With indomitable courage, fortitude, and inspiration, he founded a great institution in the midst of a wilderness of poverty, ignorance, and prejudice. He emphasized the educational doctrine of practical training: "We shall prosper in proportion as we learn to glorify and dignify labor, and put brains and skill into the common occupations of life." Educator, orator, diplomat, benefactor, Dr. Washington set Tuskegee Institute on the path of service to man, race and nation.

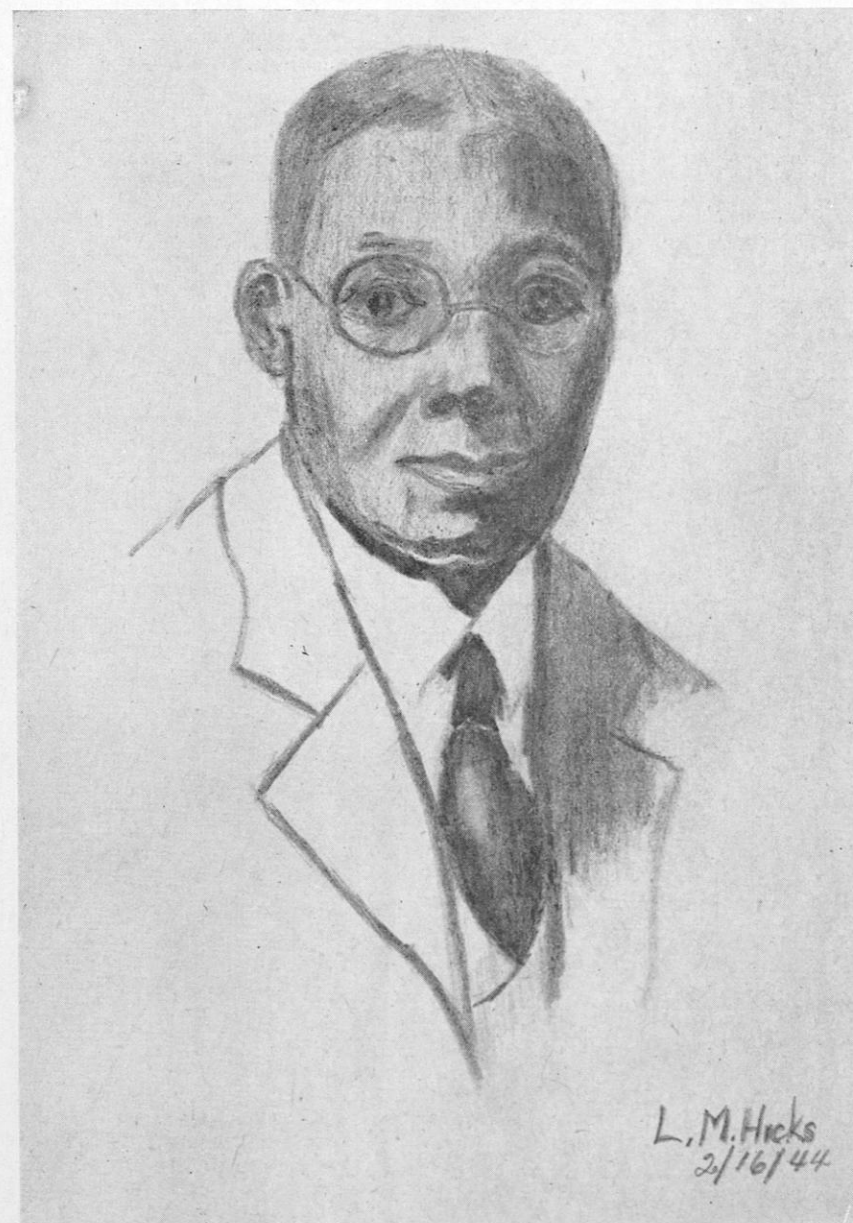

## DR. ROBERT RUSSA MOTON

As a successor to a Man of the Ages, Robert Russa Moton, Second President of Tuskegee Institute, was confronted with the herculean task of maintaining Tuskegee's prestige in the educational world and assuming a role of leadership in the social and political welfare of his people. With dauntless courage and intrepidity, Dr. Moton faced his difficulties and conquered them. At the end of his regime, Tuskegee Institute was stronger financially and in reputation than ever before. A noted administrator, a Christian gentleman, a consecrated educator, Robert Russa Moton devoted his life to the service of others.





## FREDERICK DOUGLAS PATTERSON

Young, energetic, consecrated Frederick Douglas Patterson, Third President of Tuskegee Institute, began a new era in the institution's history. On the foundation laid by his predecessors, Dr. Patterson developed and reorganized Tuskegee Institute in accordance with the modern needs and precepts of education, maintaining the integral aims and traditions of the school. Educator, race leader, humanitarian, Frederick Douglas Patterson is today the epitome of that unselfish devotion, service, and leadership that since the beginning of time, has contributed to the cause of the common good and the betterment of man.

## OUR DEANS



DR. I. A. DERBIGNY

*Administrative Dean*

Dr. Derbigny knows how to extend sympathy to those who are climbing the educational ladder. He is sympathetic and understanding to those who are in distress over their grade points.



MRS. JESSIE P. GUZMAN

*Dean of Women*

To get along amicably with Mrs. Guzman, all that is required is that you obey the rules and regulations of Tuskegee Institute.

MR. E. H. ADAMS

*Dean of Men*

The Dean is young, healthy, and full of vim and vigor. He is genial in disposition, a good disciplinarian, a good friend, a loving brother, and a kindly father to the men of Tuskegee Institute.





# INSTITUTE COUNCIL ON CAMPUS LIFE



First row, left to right: Mrs. J. P. Guzman, Charles Smith, Lois Meador. . . . Second row: Dean Adams, Milterine Sherney, Vice-Chairman; M. D. Sprague, Herbert Robbs. . . . Third row: C. G. Comillion, Mrs. B. W. Rankin, Pricilla James. . . . Fourth row: C. H. Bynum, Dean Derbigny, Mattie Robinson, James Burton.

# ASSOCIATED



ALICE BAKER  
BEATRICE MEDLEY  
BARBARA CHAPPELLE  
LOVETTE WASHINGTON  
AGNES WOODARD  
OLA MAE NORWOOD  
IRENE PARRISH

JESSIE P. GUZMAN  
MARTHA TURNER  
RUTH ROSEBERRY  
ELIZABETH BROWN  
OLGA ROBERT  
HERTHAL OSBORNE

# WOMEN STUDENTS

OLA MAE NORWOOD	President
IRENE PARRISH	Vice-President
CLARA HARRISON	Secretary
AGNES WOODARD	Assistant Secretary
MABEL HENDERSON	Treasurer
MRS. JESSIE P. GUZMAN	Adviser



# SUNDAY SCHOOL COUNCIL



JOSEPHINE FRIERSON  
President



MILTERINE SHERNEY  
Vice-President



THELMA REEVES  
Treasurer



HERTHAL OSBORNE  
Secretary

REV. CROCKETT

LOVETTE WASHINGTON



EMMALINE HARLOWE



MRS. J. P. GUZMAN

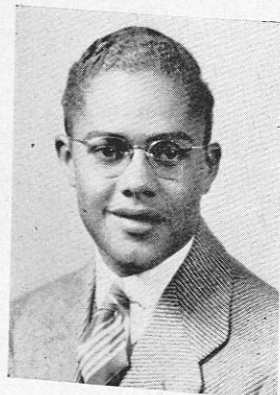

FRANK HUTCHINGS

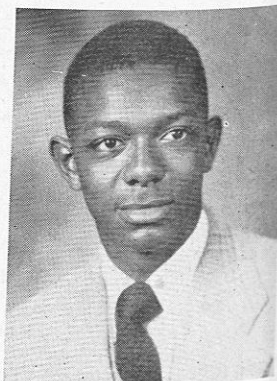

ROSEMON ANDERSON



# SENIORS

—ROY LAGRONE—

44



## WHO'S WHO IN SENIOR CLASS

Most Popular Boy . . . . .	ELIOT BATTLE, CARTER BOWMAN
Most Popular Girl . . . . .	ELISABETH ALFORD
Most Popular Couple . . . . .	THELMA MCDANIEL, OTIS HEAD
Most Ideal Girl . . . . .	LOVETTE WASHINGTON
Most Ideal Boy . . . . .	CARTER BOWMAN
Most Serious Minded Student . . . . .	THELMA REEVES
Most Intellectual Girl . . . . .	ELISABETH ALFORD
Most Intellectual Boy . . . . .	FRED THOMAS
Most Loquacious Boy . . . . .	CHARLES SMITH
Most Loquacious Girl . . . . .	THERESA CATLEDGE SUGGS
Best Dressed . . . . .	ANN JORDAN, RAYMOND HEAD
Biggest Eater . . . . .	LOIS HICKS, CHARLES SMITH
Most Likely to Succeed . . . . .	JUANITA BEATY, DORIS JOAN BROWN
Most Versatile . . . . .	MILTERINE SHERNEY, CHARLES U. SMITH
Most Business-Like . . . . .	THOMAS SIMMONS
Best Dancer . . . . .	EMMALINE HARLOWE, ELISABETH ALFORD
Most Musical . . . . .	OLA MAE NORWOOD

## SENIOR CLASS OFFICERS

ELIOT BATTLE  
Mobile, Ala.  
AGRICULTURE

President, Senior Class; Secretary, Agriculture Forum, and Y. M. C. A.; TUSKEANA Staff; *Digest* Staff; Who's Who; Little Theater; Editor, *The Agricultural Newsletter*; S. N. Y. C.; Chapel Usher Corps; N. Y. X. Social Club.

ELNORA L. RUSH  
Bessemer, Ala.  
HOME ECONOMICS

Vice-President, Senior Class; Steering Committee, Home Economics Club; Vice-President, Ki-Yi Club; TUSKEANA Staff; A. W. S.; Y. W. C. A.

ERNESTINE W. NORMAN  
East St. Louis, Ill.  
HOME ECONOMICS

Rho Delta Sigma; Secretary, Senior Class.

CHARLES SMITH  
Camden, Ala.  
EDUCATION

Basketball Team; Football Star; Who's Who; Business Manager, Senior Class; TUSKEANA; *Campus Digest*; President, Y. M. C. A.; President, Little Theater; President, Chapel Ushers; "T" Club; Ki-Yi Club; Institute Council On Campus Life; Honor Society; Captain, R. O. T. C.

JUANITA BEATY  
"Nita"  
Cleburne, Texas  
HOME ECONOMICS

Vice-President, Senior Dormitory; Treasurer, Senior Class; Who's Who.

EMMALINE HARLOWE  
"Emmie"  
Joplin, Mo.  
EDUCATION

Little Theater; Mental Hygiene Society; Assistant Secretary, Senior Class; S. N. Y. C.; Drill Corps; Alpha Club; TUSKEANA; S. S. Council.

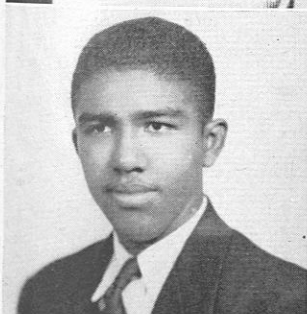



ELISABETH ALFORD  
"Tiny"  
Orange, N. J.

EDUCATION  
Editor-in-Chief, TUSKEANA; Co-  
Editor, *Campus Digest*; Little  
Theatre; Treasurer, S. N. Y. C.;  
Mental Hygiene Society; Who's  
Who; Honor Roll; Secretary,  
Bond and Stamp Drive; A. W.  
S.; G. S. O.; Y. W. C. A.



GLADYS ANDERSON

CAROLYN BROWN  
Monroe, Ala.  
HOME ECONOMICS  
A. W. S.; Honor Roll.

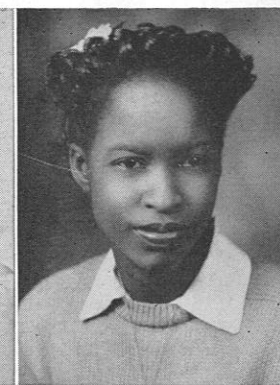

ROBERTHA BUSH  
Jupiter, Fla.  
EDUCATION  
Little Theatre; Mental Hygiene  
Society; Y. W. C. A.; A. W. S.

DIXON ATKINS  
Grand Cane, La.  
AGRICULTURE  
President, Agriculture Forum;  
Y. M. C. A.



ALICE BAKER  
Pittsburg, Tenn.  
NURSE TRAINING  
President, Nurses Dormitory;  
Treasurer, Y. W. C. A.; A. W. S.  
Council; Who's Who; Choir.

EDITH CAMPBELL  
President, La Sosteria; Alpha  
Club; A. W. S.

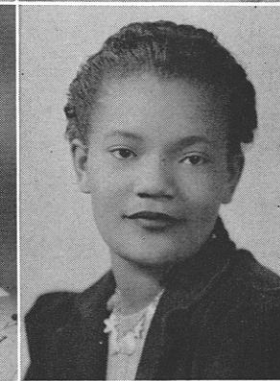

OZELLA CARTER  
NURSE TRAINING

MILDRED BALTHAZAR  
"Mil"  
New Orleans, La.  
HOME ECONOMICS  
A. W. S.; Home Economics  
Club; Y. W. C. A.; Honor Roll.



CLAUDIA BATEY  
Texarkana, Ark.  
Home Economics  
Rho Delta Sigma; Home Eco-  
nomics Club; A. W. S.

MARION LOIS CATCHINGS  
Thomasville, Ga.  
HOME ECONOMICS  
Choir; A. W. S.; Y. W. C. A.;  
S. N. Y. C.



BARBARA JUSTINE CHAPPELLE  
Thomasville, Ga.  
HOME ECONOMICS  
Choir; A. W. S.; Y. W. C. A.;  
S. N. Y. C.

CARTER BOWMAN  
Washington, D. C.  
MECHANICAL INDUSTRIES  
Captain, Football Team; "T"  
Club; TUSKEANA; *Campus Di-  
gest*; Who's Who.

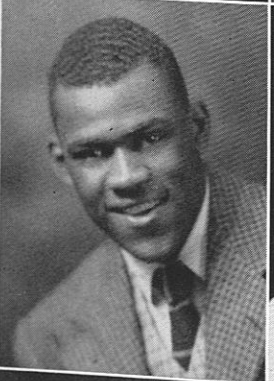

BEULAH BOSH  
Dallas, Texas  
COMMERCIAL DIETITICS  
A. W. S.; C. D. Club; Honor  
Roll.

ERNESTINE VAUGHT COTTRELL  
Jacksonville, Fla.  
HOME ECONOMICS  
Home Economics Club; A. W.  
S.; Y. W. C. A.



LILLIE CITIZEN  
New Orleans, La.  
NURSE TRAINING  
Y. W. C. A.; A. W. S.

BEATRICE BETTIS  
"Betty"  
Mobile, Ala.  
HOME ECONOMICS  
A. W. S.; Y. W. C. A.; Home  
Economics Club.



DORIS JOAN BROWN  
Kansas City, Mo.  
President, Home Economics  
Club; Treasurer, Ki-Yi; Little  
Theatre; *Campus Digest*; Drill  
Corps; TUSKEANA; Honor Roll.

BERTHA FEARS COLE  
Tuskegee Institute, Ala.  
HOME ECONOMICS  
A. W. S.; Y. W. C. A.

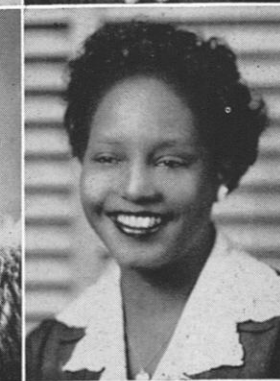

EULA DELL CROSBY  
EDUCATION  
Mental Hygiene Society; A. W. S.



ROSALIND CURL  
"Patty"  
Dallas, Texas  
EDUCATION  
President, Y. W. C. A.; *Campus Digest*; Tuskeana; Choir.



BEULAH PERKINS DANNER  
"Bootsy"  
Livingston, Ala.  
HOME ECONOMICS  
A. W. S.; Home Economics Club.

MAGGIE FORTE  
Montgomery, Ala.  
TEACHER, RURAL COMMUNITY ART  
Rosenwald Scholarships, '41 and '42; Cranbrook Art Academy, Michigan; Club de Espanol.



MARGARET L. FOXX  
Chicago, Ill.  
A. W. S.; Vice-President, Alpha Pi Gamma; Y. W. C. A.; Home Economics Club.

CONSTANCE CUTHBERT  
Brunswick, Ga.  
HOME ECONOMICS  
A. W. S.; Home Economics Club; Alpha Kappa Mu Honorary Society.



LUCILLE DUNCAN  
Crichton, Ala.  
HOME ECONOMICS  
A. W. S.; Home Economics Club.

LEE NORA GILES  
NURSE TRAINING  
Y. W. C. A.; A. W. S.; Ki-Yi Club.

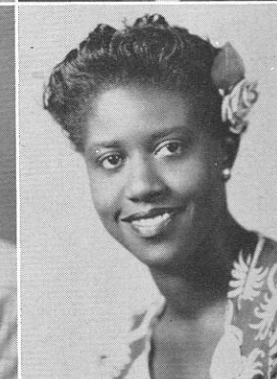
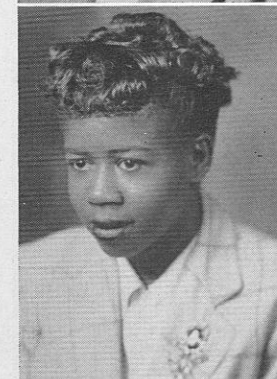

VERNA E. GUINN  
Tuskegee Institute, Ala.  
HOME ECONOMICS  
A. W. S.; Y. W. C. A.; Home Economics Club.

DOMIO  
New Orleans, La.  
NURSE TRAINING



IMOGENE FINCHE  
Bessemer, Ala.  
HOME ECONOMICS  
Home Economics Club; A. W. S.; Alpha Pi Gamma.

ANN ELIZABETH JORDAN  
Atlanta, Ga.  
HOME ECONOMICS  
A. W. S.; Rho Delta Club; Y. W. C. A.; Home Economics Club.



MARE HART  
Jacksonville, Fla.  
EDUCATION  
Little Theatre; Mental Hygiene Society; A. W. S.

GLORIA FISHER  
"Fisher"  
Laurel, Miss.  
HOME ECONOMICS  
"T" Club; Varsity Basketball Team; Home Economics Club; Drill Corps.

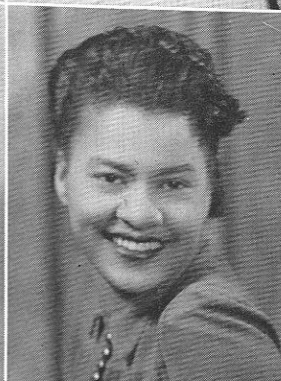

EDITH FLEMING  
Wosner, La.  
NURSE TRAINING

FLORENCE G. HENDLEY  
Gainesville, Fla.  
HOME ECONOMICS  
A. W. S.; Y. W. C. A.; Home Economics Club.



MARY E. HEYWARD  
"Fruits"  
Georgetown, S. C.  
HOME ECONOMICS  
Home Economics Club; A. W. S.; Sunday School; Y. W. C. A.

ELIZABETH D. FORD  
"Baby"  
West Palm Beach, Fla.  
HOME ECONOMICS  
A. W. S.; Home Economics Club.

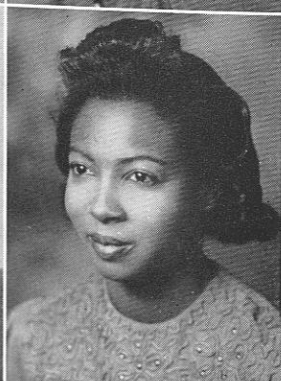

OLGA FORD  
New Orleans, La.  
NURSE TRAINING  
Honor Roll.

LOIS M. HICKS  
Oxford, N. C.  
COMMERCIAL INDUSTRIES  
Y. W. C. A. Cabinet; A. W. S.; Tuskeana Staff.



MURIEL E. HOWELL  
"Lawn"  
HOME ECONOMICS  
Home Economics Club; Honor Roll; Ki-Yi Club; A. W. S.; Y. W. C. A.



WILLIAM A. CRAIG  
Birmingham, Ala.  
SENIOR, MECHANICAL INDUSTRIES  
R. O. T. C. Captain.

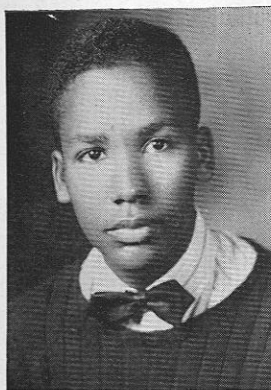

GURNEE FALLS  
Greenwood, Miss.  
SENIOR, HOME ECONOMICS  
A. W. S.; Y. W. C. A.

HILDA "GEECHY" HUTCHINSON  
Charleston, S. C.  
HOME ECONOMICS  
A. W. S.; Home Economics  
Club; Alpha Pi Gamma Club;  
Band.



VERNETTA INGRAHAM  
Miami, Fla.  
HOME ECONOMICS  
Choir; A. W. S.; Y. W. C. A.

VICIE L. McDOUGALD  
Rowland, N. C.  
SENIOR, HOME ECONOMICS  
A. W. S.

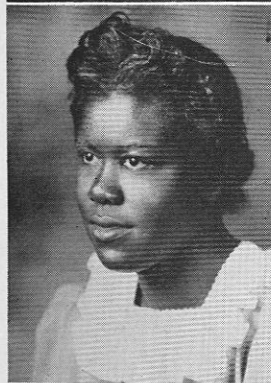

CARRIE B. PATRICK  
Tuskegee Institute, Ala.  
SENIOR, HOME ECONOMICS  
"Miss Senior"; Ki-Yi Club; A.  
W. S.; Y. W. C. A.

GLADYS M. JINKS  
Los Angeles, Calif.  
HOME ECONOMICS  
A. W. S.; Home Economics  
Club; Y. W. C. A.



CEOLA JOHNSON  
Swiftown, Miss.  
HOME ECONOMICS  
Home Economics Club; Alpha  
Pi Gamma Club; Little Theater,  
Secretary; A. W. S.

MARY H. WHEELER  
Birmingham, Ala.  
SENIOR, HOME ECONOMICS  
A. W. S.; Y. W. C. A.

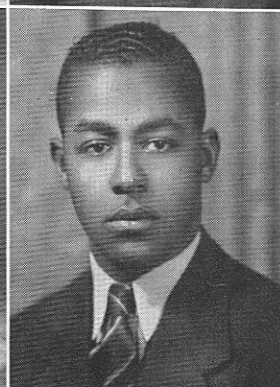
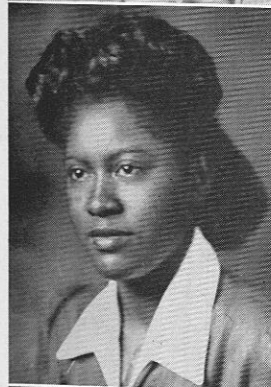

CORNELIUS WILLIAMS  
Richland, Ga.  
SENIOR, AGRICULTURE

ANNIE E. JOHNSON  
Meadville, Penn.  
HOME ECONOMICS  
A. W. S.; Y. W. C. A.; Home  
Economics Club; Choir.

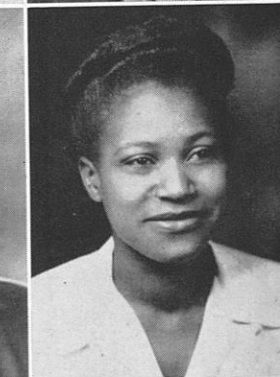

DOROTHY MAE JORDAN  
Dallas, Texas  
HOME ECONOMICS  
Home Economics Club; A. W.  
S.; Y. W. C. A.; Little Theater.

OCYDEE WILLIAMS  
Waycross, Ga.  
SENIOR, EDUCATION  
Administrative Assistant; Read-  
ing Clinic; In-Service Teacher;  
Special Group; Miembro del  
Club de Espanol.

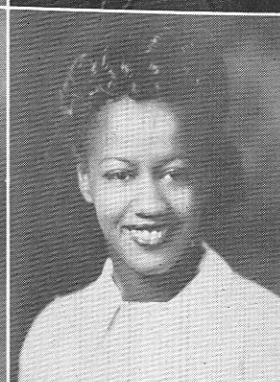

MARIAN WISE  
Port Arthur, Texas  
SENIOR, HOME ECONOMICS  
Annual Staff; A. W. S.; Y. W.  
C. A.

HELEN E. JORDAN  
Cotton Valley, La.  
HOME ECONOMICS  
Y. W. C. A.; A. W. S.; Home  
Economics Club.



OLGA M. ROBERTS  
Virgin Islands  
EDUCATION  
Y. W. C. A.; Mental Hygiene  
Society; S. N. Y. C.

DICY VELMA THOMAS  
Inwood, L. I., New York  
SENIOR, EDUCATION  
Business Manager, Annual; A.  
W. S. Council; Little Theater;  
Institute Choir; Honor Roll;  
Mental Hygiene Society.

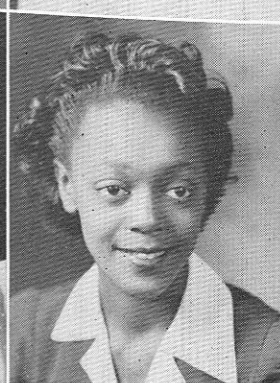

ALEXINIA YOUNG  
Birmingham, Ala.  
SENIOR  
Who's Who; Bugler; Business  
Manager, 'Skegee Collegians;  
Institute Band and Orchestra;  
A. W. S. Council; Y. W. C. A.;  
Annual Staff; Little Theater  
Member.

MOZELLE N. JORDAN  
Mt. Meigs, Ala.  
EDUCATION  
A. W. S.; Mental Hygiene So-  
ciety.

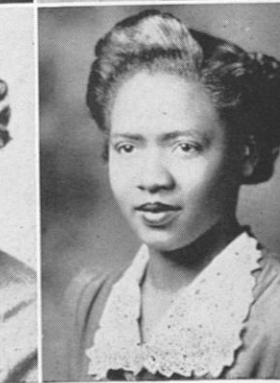

JOHNNIE MAE KIRKLAND  
HOME ECONOMICS  
A. W. S.; Home Economics Club.



MAJORIE KURTZ  
Albion, Mich.  
NURSE TRAINING



ROSANELL LAWSON  
Marion, Ala.  
HOME ECONOMICS  
A. W. S.; Little Theater; Home  
Economics Club; G. S. O.

LOIS W. MEADOR  
Ann Arbor, Mich.  
HOME ECONOMICS  
Home Economics Club; Y. W.  
C. A.; Institute Council on Cam-  
pus Life.

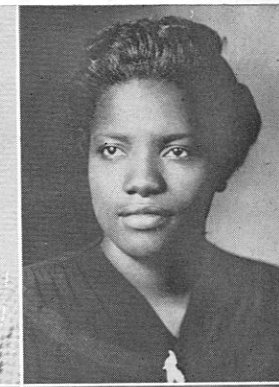

AURELIA L. MOORE  
Birmingham, Ala.  
HOME ECONOMICS  
Home Economics Club; A. W.  
S.; G. S. O.

MARY LANG  
Jacksonville, Fla.  
HOME ECONOMICS  
A. W. S.; Home Economics  
Club; G. S. O.



WILLIE MCKNIGHT  
Jacksonville, Fla.  
EDUCATION

ETHEL L. MORTON  
Bessemer, Ala.  
HOME ECONOMICS  
Home Economics Club; Alpha  
Pi Gamma Club.

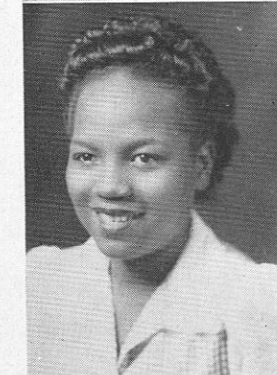

MURIEL E. MOTLEY  
Birmingham, Ala.  
HOME ECONOMICS  
Home Economics Club; Little  
Theatre; A. W. S.

THELMA McDANIEL  
Richmond, Va.  
HOME ECONOMICS  
Alpha Pi Gamma; Home Eco-  
nomics Club; Tennis Team;  
Who's Who.



NEAL M. MCFADDEN  
Lancaster, S. C.  
HOME ECONOMICS  
"Miss Tuskegee"; President, Al-  
pha Pi Gamma Club; "T" Club;  
A. A. U. Track Team; A. W. S.;  
Drill Corps; TUSKEANA; Who's  
Who.

MARGARET L. MURRY  
"Lil Bit"  
Live Oak, Fla.  
HOME ECONOMICS  
A. W. S.; Home Economics  
Club.

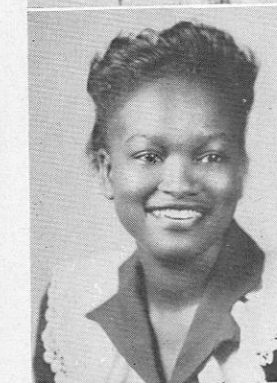

RUTHA "JAC" NEWELL  
Laurel, Miss.  
HOME ECONOMICS  
Home Economics Club; A. W.  
S.; Rho Delta Sigma.

DORA McNEIL  
Atmore, Ala.  
HOME ECONOMICS  
Home Economics Club; A. W. S.



BESSIE FULLER MADISON  
Tuskegee Institute, Ala.  
HOME ECONOMICS  
Home Economics Club; A. W.  
S.; G. S. O.

OLA MAE NORWOOD  
"Sis"  
Pittsburgh, Penn.  
EDUCATION  
President, A. W. S.; *Campus  
Digest*; TUSKEANA; Little Thea-  
ter; S. N. Y. C.; Mental Hy-  
giene Society; Y. W. C. A.; In-  
stitute Band and Orchestra;  
Who's Who.



DOROTHY PAIGE  
Clearwater, Fla.  
HOME ECONOMICS  
A. W. S.; G. S. O.; Home Eco-  
nomics Club.

HELEN MARSHALL  
Selma, Ala.  
HOME ECONOMICS  
Home Economics Club; A. W.  
S.; Y. W. C. A.



ANNETTE L. MAYO  
Jackson, Tenn.  
HOME ECONOMICS  
A. W. S.; Home Economics  
Club; Choir; Little Theater.

IRENE PARRISH  
Selma, Ala.  
HOME ECONOMICS  
Home Economics Club; A. W.  
S. Council; President, Rho Delta  
Sigma; President, Rockefeller  
Hall; Vice-President, A. W. S.;  
Who's Who.

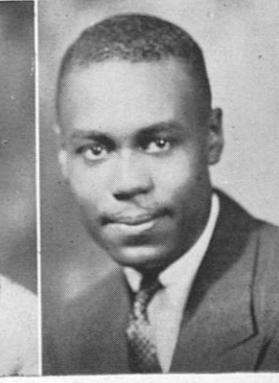

JESSE PENDARVIS  
Long Island, N. Y.  
AGRICULTURE  
TUSKEANA; Agriculture Forum;  
Orchestra; President, Paramount  
Club.



RHETONIA PERRY  
"Tony"  
Tuskegee, Ala.  
HOME ECONOMICS  
Home Economics Club; A. W. S.

MERCEDES L. POLK  
Tuskegee Institute, Ala.  
MECHANICAL INDUSTRIES  
A. W. S.; G. S. O.

DOROTHY QUNITCHER  
Memphis, Tenn.  
COMMERCIAL DIETITICS  
C. D. Club; A. W. S.; G. S. O.

MILDRED REACIN  
Selma, Ala.  
HOME ECONOMICS  
Home Economics Club; Treasurer, Rho Delta Club.

MARY RICHARDSON  
Tuskegee, Ala.  
HOME ECONOMICS  
A. W. S.; Home Economics Club; Y. W. C. A.



MAGGIE PETE  
"Pepteen"  
Greenwood, Fla.  
HOME ECONOMICS  
Home Economics Club; A. W. S.; G. S. O.; Y. W. C. A.

EVELYN V. POOLE  
Laurens, S. C.  
HOME ECONOMICS  
A. W. S.; G. S. O.

LILLIAN O. RASBY  
Pulaski, Va.  
HOME ECONOMICS  
Home Economics Club; A. W. S.; Y. W. C. A.

THELMA L. V. REEVES  
Naussau N. P.,  
Bahama Islands  
"T" Club; Y. W. C. A.; Home Economics Club; Sunday School Council; Little Theater.

CALVESTA M. RICHBURG  
Tuskegee Institute, Ala.  
EDUCATION

FANNIE B. ROMM  
Tuskegee Institute, Ala.  
HOME ECONOMICS  
Alpha Kappa Mu Honorary Society.

FRED W. THOMAS  
New Orleans, La.  
SENIOR, AGRICULTURE  
Agriculture Forum, Advertising Manager, Annual Staff; Y. M. C. A.

BEATRICE SLAUGHTER  
Cordova, Ala.  
NURSE TRAINING  
A. W. S.; Y. W. C. A.

CELESTINE A. SHANNON  
Houston, Texas  
PHYSICAL EDUCATION  
A. W. S.

JULIETTE L. STRICKLAND  
Sanford, Fla.  
HOME ECONOMICS  
Home Economics Club; A. W. S.; G. S. O.

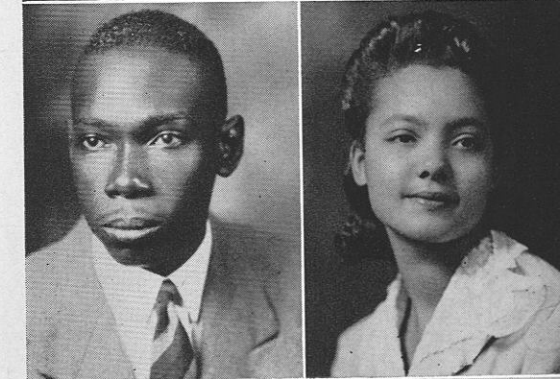

MILTERINE A. SHERNEY  
Morgan City, La.

HOME ECONOMICS  
Vice-President, Home Economics Club; Chairman, Institute Council on Campus Life; Managing Editor, *Campus Digest*; Tuskegee; Choir; Y. W. C. A. Cabinet; S. N. Y. C. Cabinet; Little Theatre; Drill Corps; A. W. S. Council; President, Junior-Senior Sunday School; Business Manager, Ki-Yi Club; Who's Who; Reporter, Senior Class.

RUTH IDELLA SIMS  
Tupelo, Miss.

NURSE TRAINING  
A. W. S.; Y. W. C. A.

MAXINE SCOTT  
"Max"  
Tulsa, Okla.  
HOME ECONOMICS  
A. W. S.; Home Economics Club; G. S. O.

DORTHUELIA STOKES  
Morrilton, Ala.  
HOME ECONOMICS  
Home Economics Club; A. W. S.

THERESA CATLEDGE SUGGS  
Montgomery, Ala.  
HOME ECONOMICS  
A. W. S.; Home Economics Club.



LULA THOMAS  
Mobile, Ala.  
SENIOR, EDUCATION  
A. W. S.; Y. W. C. A.

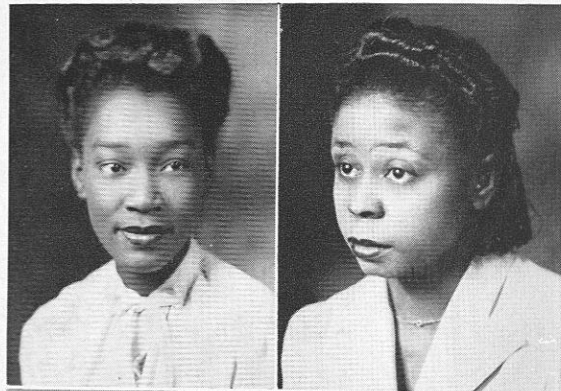

ORAMER THOMAS  
Tyler, Texas  
SENIOR, NURSE TRAINING



MARGARET WALKER  
Florida  
SENIOR, EDUCATION



MAMIE JOE WALTON  
Bessemer, Ala.  
SENIOR, HOME ECONOMICS  
A. W. S.; Y. W. C. A.



LIZZIE WHITTAKER  
Auburn, Ala.  
SENIOR, HOME ECONOMICS  
Secretary, Home Economics  
Club; Y. W. C. A.; A. W. S.



RUTH THOMAS  
Tuskegee Institute, Ala.  
SENIOR, EDUCATION

VERSA LEE TOWNSEND  
Buckhill, Miss.  
SENIOR, HOME ECONOMICS  
Y. W. C. A.; A. W. S.; Infantile  
Paralysis Unit.

LOLA WALLACE  
Carbon Hill, Ala.  
SENIOR, HOME ECONOMICS

G. LOVETTE WASHINGTON  
New York City, N. Y.  
SENIOR, EDUCATION  
Alpha Kappa Mu Honor Society;  
President, Ki-Yi Club; Vice-  
President, Little Theater; An-  
nual Staff; Y. W. C. A.; Presi-  
dent, Southern Negro Youth Con-  
gress; S. S. Council; Chairman,  
Stamp and Bond Drive; Who's  
Who Among Students; Women's  
Senate; A. W. S.

JOHNNIE GATHINGS WILSON  
Rock Hill, S. C.  
SENIOR, HOME ECONOMICS  
A. W. S.; Y. W. C. A.

## JUNIOR CLASS OFFICERS

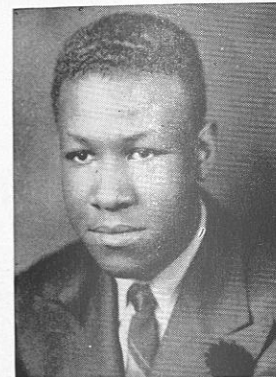

MITCHELL



WALKER

HERBERT ROBBS . . . . . *President*  
CHARLES WALKER . . . . . *Vice-President*  
THEOLDA WELBORNE . . . . . *Secretary*  
ELAINE THOMAS . . . . . *Assistant Secretary*  
FELIX PARRISH . . . . . *Business Manager*  
MARTHA BAKER . . . . . *Treasurer*  
JAMES MITCHELL . . . . . *Sergeant-at-Arms*  
MAJOR ABBOTT . . . . . *Sponsor*

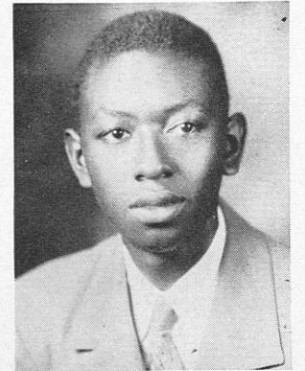

ROBBS



WELBORNE



THOMAS



BAKER

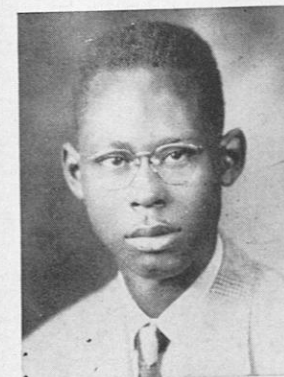

PARRISH



ANTHONY ALLEN BERRY



CARNES CHANDLER BOLDEN CRAFT

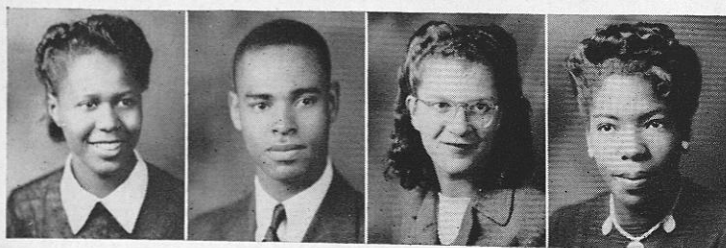

LEONARD HARDY HARLAN



BROWN BURTON BURWELL BRAZIL



DUPREE EPHRAIM FRIERSON



HAWKINS HARRELL HENRY GIPSON



HIGHTOWER JAMES JAMISON



JOHNSON KING KORNEGAY



No Picture:  
KNIGHTON

LANDRUM MARTIN MEDLEY MORGAN



LEE LOTT LANIER



PETERS REED



MUTRY NORWOOD OWENS PARKER MATORY



ROBINSON ROGERS SMALL TABOR TALTON



THURSTON TRAMMELL



THOMPSON WASHINGTON WILLIAMS



WHITE ZIMMERMAN WOODS





# JOHN A. ANDREW MEMORIAL HOSPITAL

## FACULTY AND STAFF

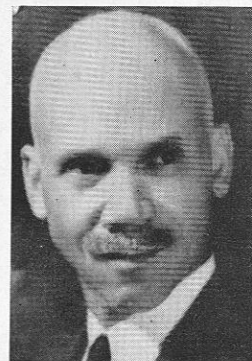

DR. JOHN A. KENNEDY  
*Director of John A. Andrew  
Hospital*



LOUISE G. CREAMON  
*Superintendent of Nurses*

MARIE C. MCKNIGHT  
B.S., R.N., C.N.M.  
*Acting Director of Nursing  
Education*

CORA ESTUES  
R.N.  
*Record Librarian*



ELIZABETH CHANEY

WARRENA TURP  
R.N.  
*Orthopedic Superintendent*

JEROLINE BAKER  
R.N.  
*Obstetric Superintendent*

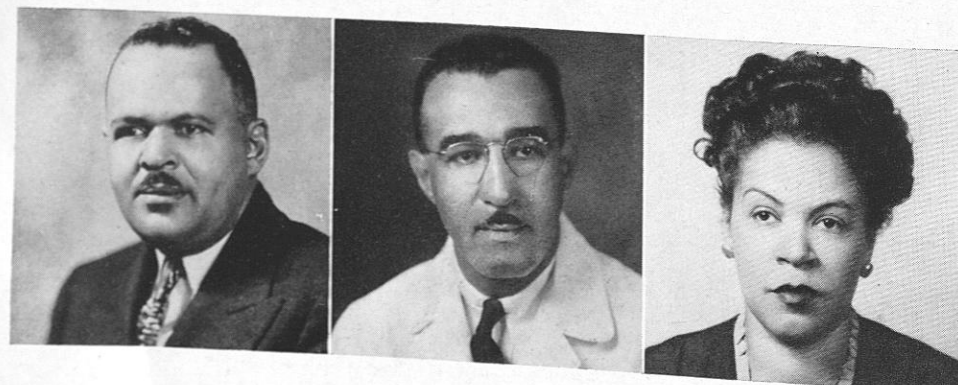

DR. JACKSON  
*Dentist Consultant*

DR. CHENAULT  
*Director Orthopedic Surgery*

MISS FRANKLIN  
R.N.  
*Physical Therapy Technician*

## JUNIOR AND SENIOR NURSES



## FRESHMAN CADET NURSES



# SOPHOMORE CLASS

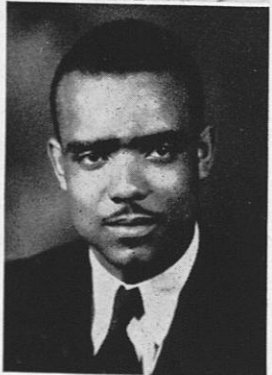

VERNON SMITH  
Business Manager

HATTIE TURNER  
Treasurer

CHARLES CAMPBELL  
Sergeant-at-Arms

(No picture)  
DR. BOND  
Sponsor



WILBERT J. GALLEUD  
President



MATTIE JONES  
"Miss Sophomore"

## Members



JAMES ADAMS



SADIE APPLEBY

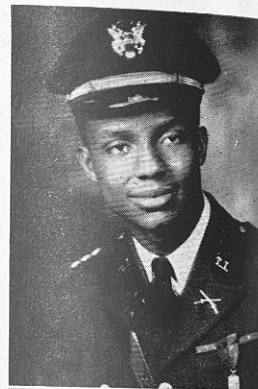

VICTOR MORRIS  
Vice-President

CAROLEE QUARTERMAN  
Assistant Secretary

FRANK HUTCHINS  
Chaplain

# SOPHOMORE CLASS



First row: Ferdinand Barry, Hazel Bryant, Lindorf Blakely, Elizabeth Brown, Marion Burrows, James Burton. . . . Second row: Eunice Chester, Thaddeus Brown, Verna Decou, Alice Dunigan, Clemice Ephraim, Marjorie Franklin, Lewann Hill. . . . Third row: Ivora Fuller, Ruby Gibson, Sarah Harper, Clara Harrison, Lois Hart, Gordon Henderson, Cecile Hoover. . . . Fourth row: Mercer Jackson, Helen Johnson, Donnette Lawrence, Edward Loeper, Horace Madison, Carrie Jefferson, Georgia McKennie. . . . Fifth row: Herthal Osborne, Mattie Patterson, James Chanley, Annie Scales, Laverne Shepherd, Sarah Tolbert, Lillie Trammell. . . . Sixth row: Mary Turner, Ulysses Washington, Joseph Wittlesey, Roscoe Williams, Hilma Legans, Agnes Woodard, Nellye Stafford.



## FRESHMAN CLASS



CHARLES JICGETTS  
*President*



MR. JULIUS FLOOD  
*Sponsor*



JOAN CURL  
*Business Manager*

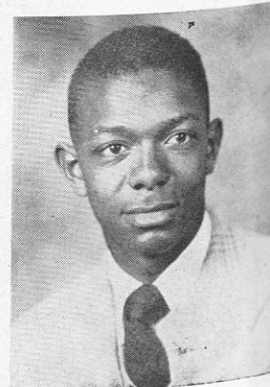

ROSAMOND ANDERSON  
*Assistant Secretary*

## CHAPEL USHERS

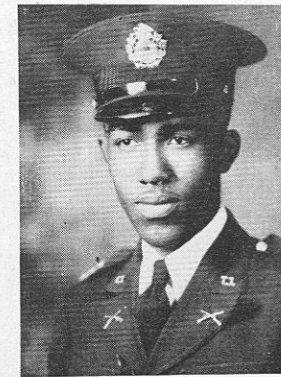

VICTOR MORRIS



CHARLES SMITH  
*President*





# Y. M. C. A.



SMITH  
BATTLE  
ANDERSON  
PENDARVIS  
HEAD  
MITCHELL  
MOORE  
GRIGGS  
HUTCHINGS  
LEEPER  
REV. KELLY

## CABINET MEMBERS

CHARLES U. SMITH	President
ELIOT BATTLE	Secretary
FRANK HUTCHINS	Treasurer
REV. CROCKETT	Sponsor
REV. KELLY	Sponsor
ROSAMOND ANDERSON	
JESSE PENDARVIS	
OTIS HEAD	
EDWARD LEEPER	
CLARENCE MITCHELL	
WALTER WOODS	
HOMER GRIGGS	

# YOUNG WOMEN'S CHRISTIAN ASSOCIATION COUNCIL



ROSALIND CURL  
*President*  
PRISCILLA JAMES  
*Vice-President*  
MINNIE IRBY  
*Secretary*  
HERTHAL OSBORNE  
*Assistant Secretary*  
ALICE BAKER  
*Treasurer*

LOIS CATCHINGS  
MYRTLE HARDY  
CECILE HOOVER  
PRISCILLA JAMES  
BEATRICE MEDLEY  
HERTHAL OSBORNE  
LOIS HICKS  
ALICE BAKER  
ROSALIND CURL  
EVELYN BERRY  
MILTIERINE SHERNEY



# WHO'S WHO



WASHINGTON

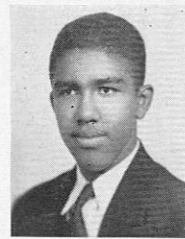

SMITH



ALFORD

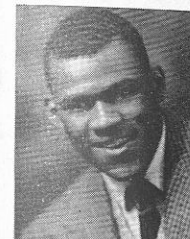

BOWMAN



SHERNEY

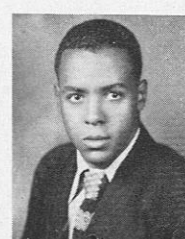

HEAD



PARRISH



BATTLE



RUSH



McFADDEN



THOMAS



YOUNG



PENDARUIS



BAKER

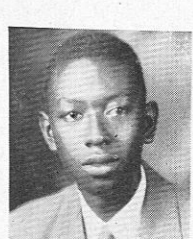

ROBBS



NORWOOD

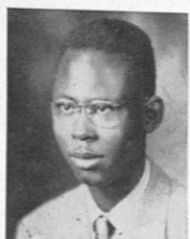

PARRISH



MITCHELL



McDANIEL



BEATY



MEDLEY

# CAMPUS DIGEST

"Voice of Tuskegee Student"



Front row, left to right: Alford. . . . Second row: Hoover, Smith, Roseberry, Brown. . . . Third row: Curl, Norwood, Boyd, Burwell. . . . Fourth row: Sherney, Battle.

## STAFF

ELISABETH ALFORD . . . . .	Editor	OLA MAE NORWOOD . . . . .	Cartoonist
MILTERINE SHERNEY . . . . .	Managing Editor	ROSALIND CURL . . . . .	Exchange Editor
CECILE HOOVER . . . . .	Business Manager	SUSIE BURWELL . . . . .	Reporter
CHARLES SMITH . . . . .	News Editor	JOAN BROWN . . . . .	Reporter
RUTH ROSEBERRY . . . . .	Society Editor	ESTELLE BOYD . . . . .	Reporter
		ELIOT BATTLE . . . . .	Reporter





ELAINE FREEMAN  
Corresponding Secretary



DORINDA DUNCAN  
President



MRS. ISAACS  
Secretary-Treasurer

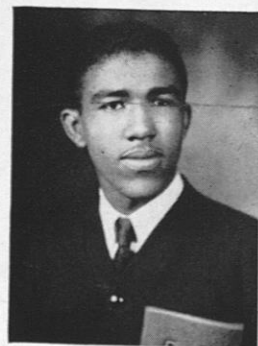
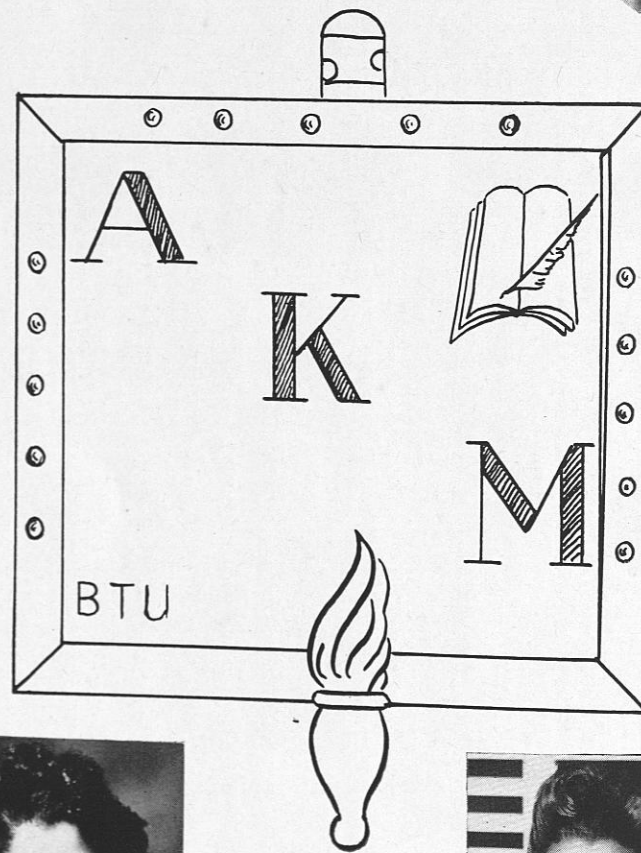

CHARLES U. SMITH



CONSTANCE CUTHBERT



DR. DERBIGNY Sponsor



LOVETTE WASHINGTON



MRS. ROMM

## COMMERCIAL DIETETICS CLUB

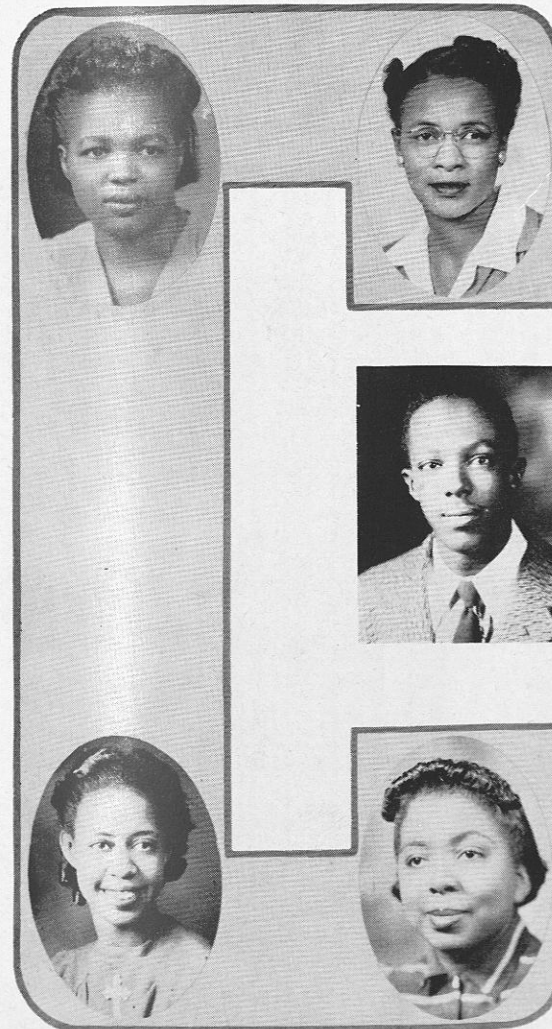

BROWN  
President



JONES  
Vice-President

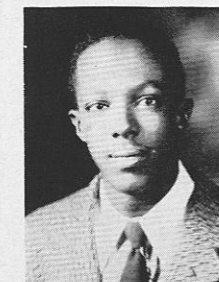

### OFFICERS

THADDEUS BROWN . . . . .	President
HALEQUIN JONES . . . . .	Vice-President
TOLLESE BROWN . . . . .	Secretary
JULIUS GRESHAM . . . . .	Treasurer
CHRYSANTHEMUM HARRIS . . . . .	Business Manager





CAPT. G. A. BAXTER  
Director



ALEXINIA YOUNG  
President

## THE BAND



### MEMBERS

NELDA BRANCH  
CHARLES HENDRICKS  
ANDREW EPPS  
THOMAS JEFFERSON  
LILLIE TRAMMELL  
JEWEL ALLEN  
OLIVER DILLARD  
ASA HERRING  
THOMAS MILLER  
CLARENCE NEWBY  
MANSFIELD READY  
ALMA TRAMMELL  
JAMES MITCHELL  
JOSEPH TUTWILER  
CHARLES CAMPBELL  
SUSIE THOMPSON  
WALTER WOODS  
LEONARD YATES

### OFFICERS

ALEXINIA YOUNG  
President  
AUSTIN BRAZILLE  
Vice-President  
OLA NORWOOD  
Secretary  
LILLIE TRAMMELL  
Assistant Secretary  
ANDREW EPPS  
Treasurer  
HERBERT ROBBS  
Business Manager  
CHARLES CAMPBELL  
Sergeant-at-Arms

### MEMBERS

HILDA HUTCHINSON  
DORIS ASKEY  
JESSE HAWKINS  
NELLIE JONES  
CARRIE MORTON  
CHARLES ROSEBOROUGH  
WILBERT GALLEAUD  
AUSTIN BRAZILLE  
HERBERT ROBBS  
HOWARD WILLIAMS  
HALEQUINN JONES  
OLA M. NORWOOD  
MARSHALL WORMLEY  
CLARENCE BAKER  
EDWARD CARTER  
JESSEE SCOTT  
CELESTINE WHITE  
ALEXINIA YOUNG

DRUM MAJORETTES: Gussie Ware, Nellie Stafford, Jean and Joan Curl, Grace Tooson, Jeraldine Talton, Jewel Wedlow, Mildred Howard, Vivian Small, Theolda Welborne, Dorothy Robinson, Mary G. Hatchett.

## "SKEGEE COLLEGIANS"



Left to right, seated: Nellie Jones, Ralph Jones, Austin Brazil, Daniel Durr, Charles Campbell, Lillie Trammell, Andrew Epps, Clarence Newby. . . . Left to right, standing: Charles Roseborough, Walter Woods, Alexinia Young, Celstine White, Jesse Scott, Halequinn Jones, Marshall Wormley, Ola Norwood, James Mitchell. . . . Not in picture: Oliver Dillard.

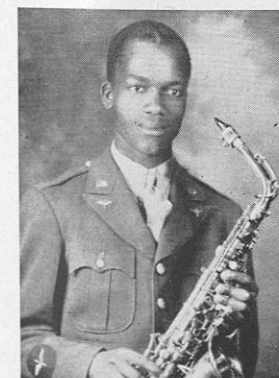

A. C. SI JENKINS  
Director  
"Si"



ALEXINIA YOUNG  
Manager  
"Alex"



JAMES MITCHELL  
Assistant Director  
"Jimmie"



# TUSKEANA STAFF



BURNING THE MIDNIGHT OIL.

REEGAN  
PARRISH  
NORWOOD  
McFADDEN  
BROWN  
RUSH  
BOWMAN  
SHERNEY  
ALFORD  
THOMAS  
HICKS  
WISE  
SIMMONS  
YOUNG



ELISABETH ALFORD  
*Editor*



DICY THOMAS  
*Business Manager*



ELIOT BATTLE  
*Assistant Business Manager*

# EDITORIAL STAFF MEMBERS

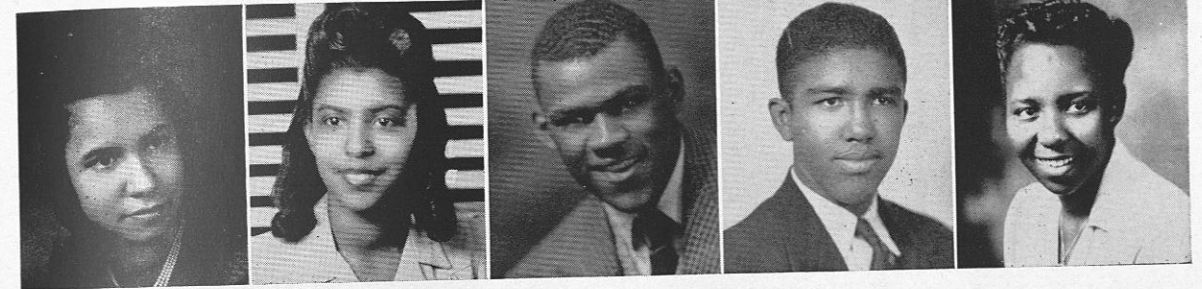

CURL

WASHINGTON

BOWMAN

SMITH

NORWOOD



SHERNEY  
*Chairman,  
Editorial Staff*

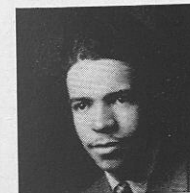

WILKINS  
*Bookkeeper*

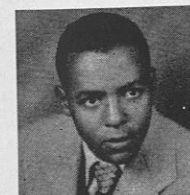

HEAD  
*Assistant  
Advertising  
Manager*

*Typists*  
HARLOWE  
BROWN  
REAGAN  
YOUNG

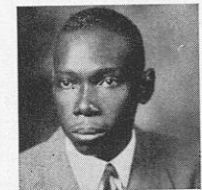

THOMAS  
*Advertising  
Manager*



RUSH  
*Circulation  
Manager*

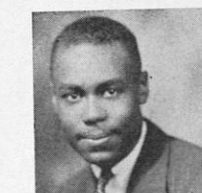

PENDARUIS  
*Assistant  
Circulation  
Manager*



PARRISH  
HICKS  
McFADDEN  
*Art Editors*







ELISABETH ALFORD  
Program Chairman

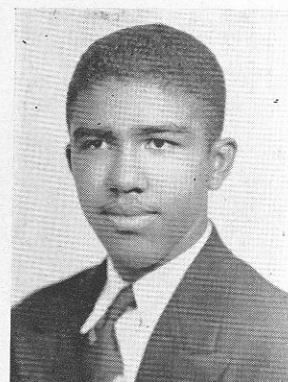

CHARLES U. SMITH  
President



## THE LITTLE THEATRE

Under the direction of its founder, Mr. Saunders E. Walker, the Little Theatre has become one of the most important organizations on the campus. Throughout the school year and the summer season several plays are given.

## HOME ECONOMICS CLUB CABINET



LIZZIE WHITAKER  
MILTERINE SHERNEY

CECILE HOOVER  
LUTHER BRAZIL

PRISCILLA JAMES  
MURIEL HOWELL

DORIS JOAN BROWN  
MYRTLE HARDY

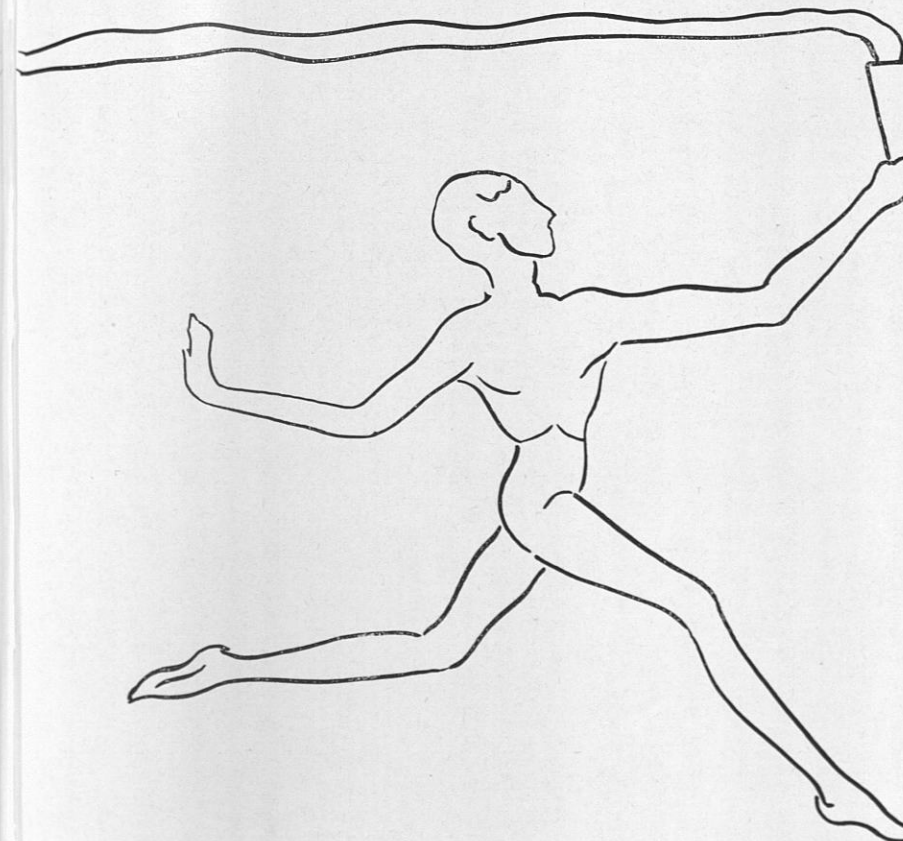

### OFFICERS

JOAN BROWN  
President

MILTERINE SHERNEY  
Vice-President

CECILE HOOVER  
Business Manager

PRISCILLA JAMES  
Treasurer

MURIEL HOWELL  
Reporter

LUTHER BRAZIL  
Miss Home Economics

LIZZIE WHITAKER  
Secretary

MYRTLE HARDY  
Assistant Secretary



## ELECTRONIC SOCIETY

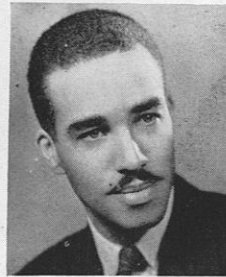

MR. CURTIS  
*Director of  
Mechanical Industries*

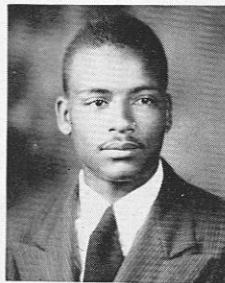

ALVIN STEPHENS\*  
*President*

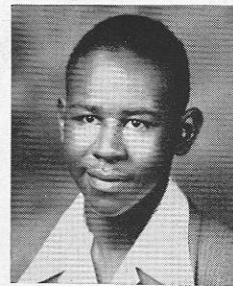

ALPHONSE OGLETREE  
*Secretary*

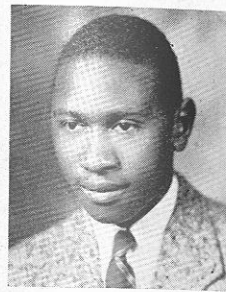

WALTER POTTS\*  
*Treasurer*

CURTIS REGISTER  
*Vice-President*



ROBERT MOORE  
HOWARD WILLIAMS

NEWELL FOREMAN  
*Assistant Treasurer*



WILLIAM GOINS\*  
*Business Manager*

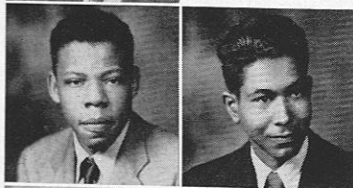

WARNER KENNEDY

MELVIN MAYO  
*Assistant Business  
Manager*



ANDREW MCBRIDE

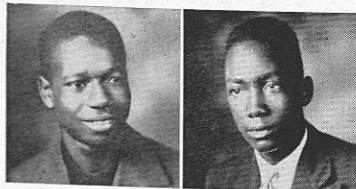

CLARENCE MITCHELL  
CHARLES MATHIS\*



MR. G. TRAMMELL  
*Adviser*

\*Member of Armed Forces.

## INFANTILE PARALYSIS UNIT



VERSA L. TOWNSEND



ALBERT CARTER





# RESERVE OFFICERS' TRAINING CORPS

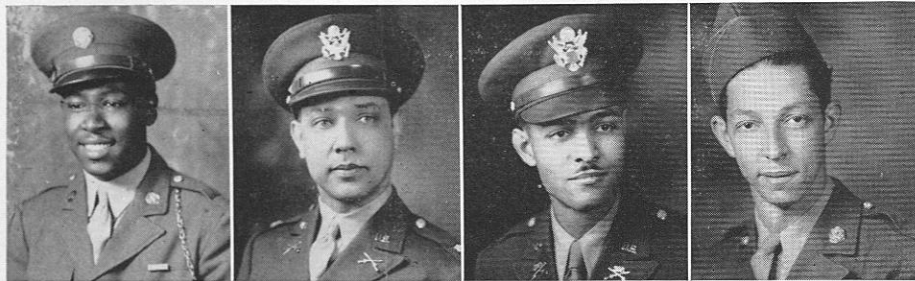

PERRY      WELCH      HURD      DORSEY

Henry A. Perry, Sgt., D. E. M. L. (R. O. T. C.), Assistant Instructor, Military Science and Tactics; John A. Welch, Major, Infantry Reserves, Acting Professor of Military Science and Tactics; John H. Hurd, Captain, Infantry Reserves, Assistant Professor of Military Science and Tactics; Lynnwood T. Dorsey, Sgt., D. E. M. L. (R. O. T. C.), Assistant Instructor, Military Science and Tactics.

## R. O. T. C. FACULTY STAFF

## R. O. T. C. STUDENT INSTRUCTORS

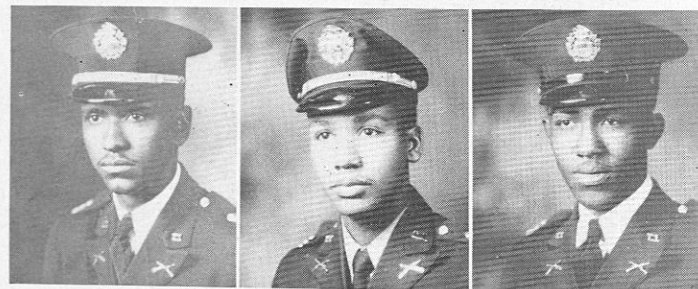

WALKER      CRAIG      SMITH

CHARLES B. WALKER  
*Captain*  
WILLIAM A. CRAIG, JR.  
*Captain*  
CHARLES U. SMITH  
*Captain*



MORRIS

## BATTALION STAFF

VICTOR OVERTON MORRIS  
*Captain, Battalion Commander*  
CHARLES MACK HENDRICKS  
*Second Lieutenant, Adjutant*

## COMPANY A

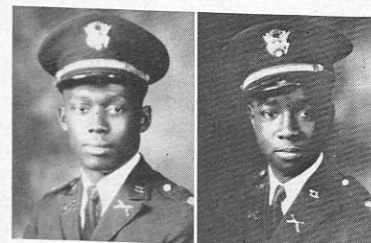

ADAMS      BARRY



HENDRICKS

ULYSSES TALFT WASHINGTON  
*Captain*  
JAMES MILTON ADAMS  
*Second Lieutenant*  
FERDINAND MACELLAN BARRY  
*Second Lieutenant*

## COMPANY B

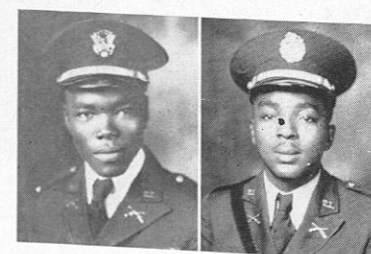

BLAKELY      DILLARD

LINDORF BLAKELY  
*Second Lieutenant*  
OLIVER WILLIAMS DILLARD  
*First Lieutenant*  
ROSCOE ALEXANDER WILLIAMS  
*Captain*

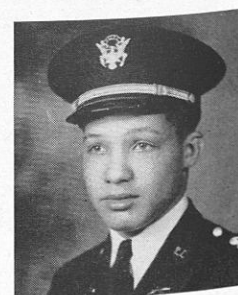

WILLIAMS

# R. O. T. C. RIFLE TEAM



Top picture, squatting, John T. Thompson, Captain.

These men fired against other R. O. T. C. units at universities and colleges throughout the country in the Fourth Service Command and Randolph Hearst Trophy National Rifle Competitions.

*First row, left to right:* Oliver W. Dillard, Will L. Williams, Jesse H. Scott, Jr., Ladell Smith, James M. Adams.

*Second row, left to right:* Luther T. Prince, Jr., Gaynes C. Waters, Asa D. Herring, Horace P. Madison.

*Third row, left to right:* Lonnie A. Marshall, Walter E. Harris, Jr.

This team fired in the National Junior Randolph Hearst Trophy Rifle Competition against other R. O. T. C. junior teams throughout the United States. The rules required that these men be less than nineteen years of age.

*First row, left to right:* Jesse H. Scott, Jr., William McGill, Gaynes C. Waters, Leonard L. Yates, Clarence A. Baker.

*Second row, left to right:* Charles F. Hardy, Roland J. Queen, Lonnie A. Marshall.



Other men on the team whose pictures do not appear above are: Ollie W. King, William S. Lawton (Junior Team) and Roscoe A. Williams (Senior Team).



# EL SOSTORIA



MARION E. BURROUGHS  
Secretary



IVORY FULLER  
Assistant Secretary

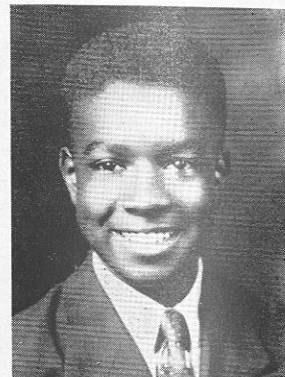

OLIVER DILLARD  
Assistant Business Manager



ANNA B. HARMON  
President

THOMAS SIMMONS  
Business Manager

JOSEPH SMITH  
Sergeant-at-Arms

OTIS B. HEAD  
Treasurer



EDYTHE CAMPBELL



OTIS B. HEAD



MR. J. S. BODDEN  
Sponsor

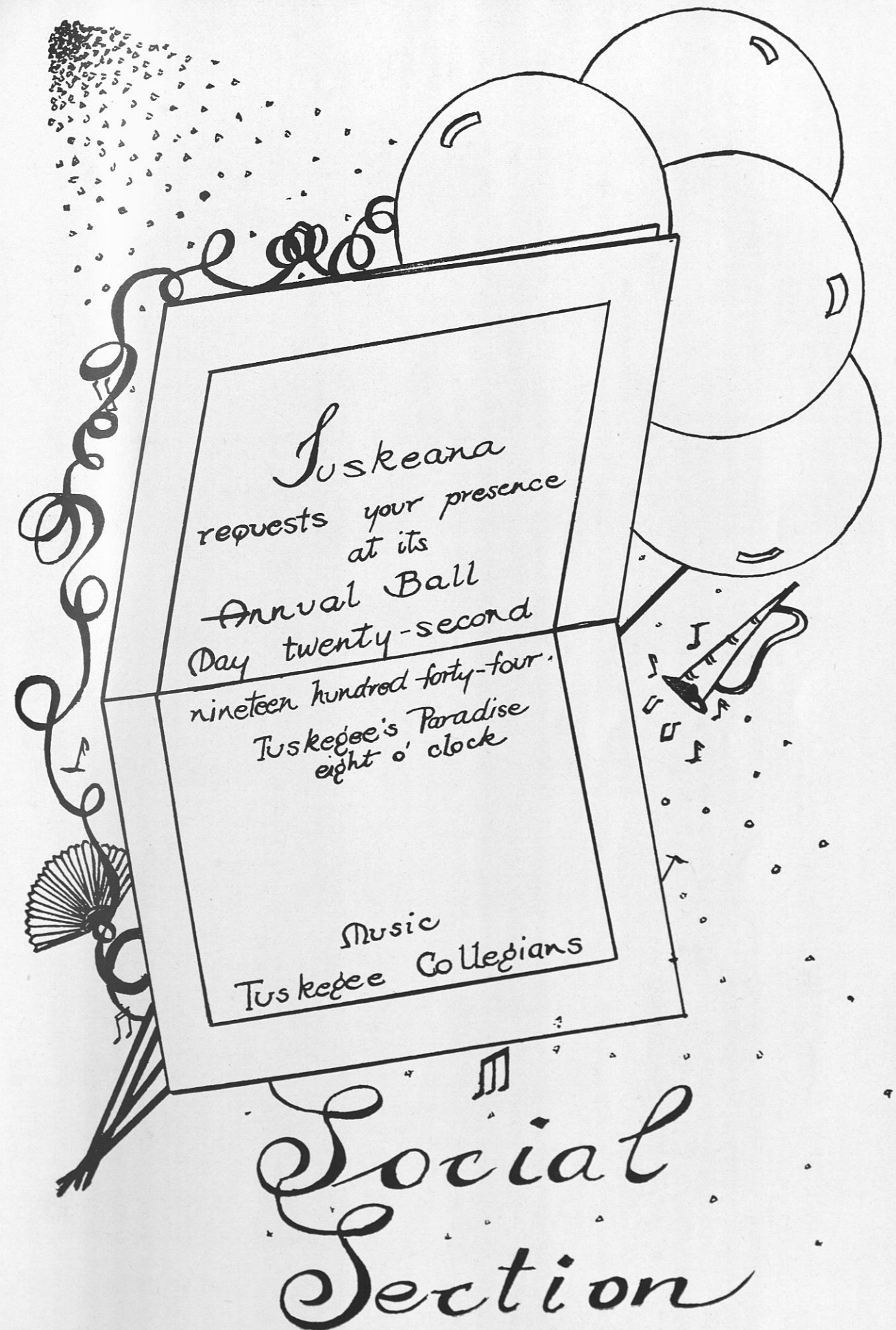



# POLKA DOTS

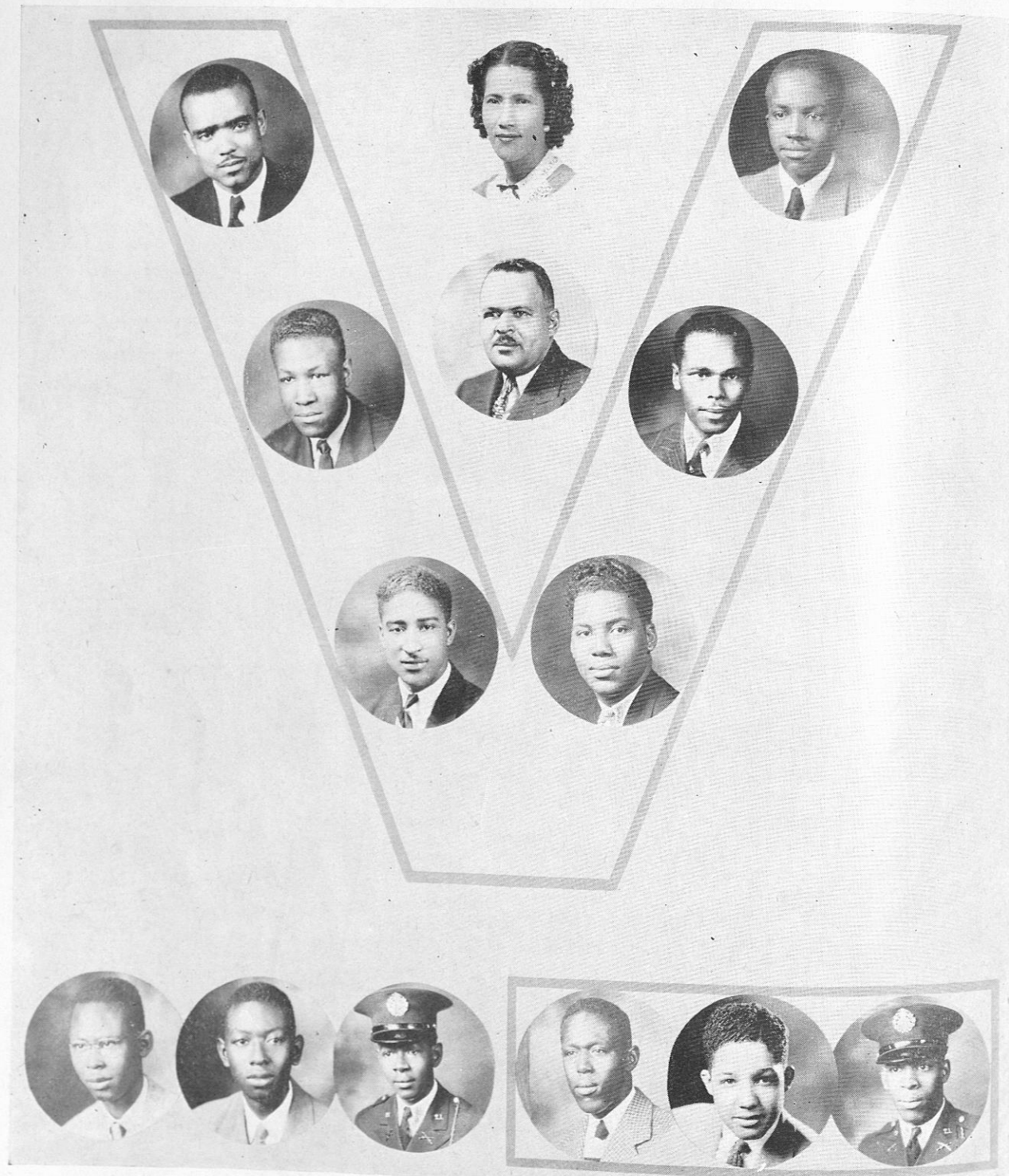

Left, top to bottom: Campbell, Mitchell, Burton. . . . Center: Mrs. Bracken, Club Sister; Dr. Jackson, Sponsor. . . . Right: Jamison, Anthony, Brown. . . . Bottom, left to right: Parrish, President; Robb, Vice-President; Smith, Secretary; Tabor, Treasurer; Williams, Business Manager; Galleaud, Reporter.

# DELTA SIGMA



Irene Parish President Mrs. Lloyd Isaacs Sponsor Odessa Amond Sweetheart



Ruth Avant Claudia Batey Alice Baker

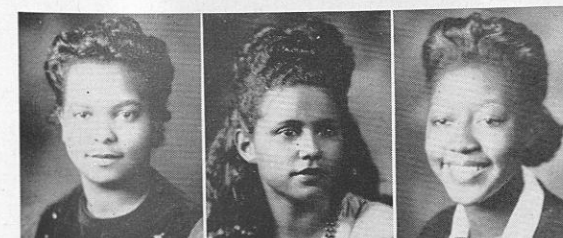

Mattie Jones Gladys Johnson Mamie Johnson



Rutha Newell Ernestine Norman Mildred Reagan



Rhea Wesley Gloria White



Gertie Brown Constance Cuthbert Louise Hart



Naomi Henry Ann Jordan Helen King



Rosa Nell Lawson L. Washington Theolda Welborne



Helen White Willa Zimmerman



# PARAMOUNT CLUB

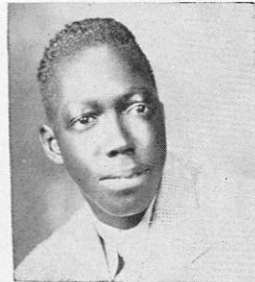
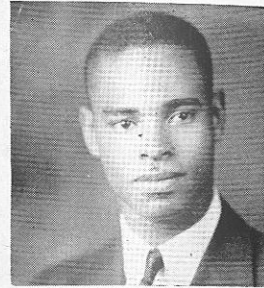

CLAUDIA BATEY  
*Club Sweetheart*

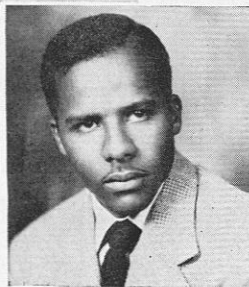
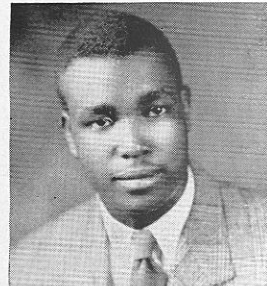

CHARLES WALKER  
HORACE MADISON  
LEON PARKER

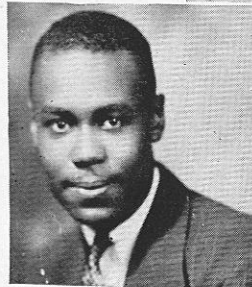

JESSE PENDARVIS  
*President*

ANDREW CHANDLER  
FRANK BENSON  
EDWARD LEEPER

## OFFICERS

JESSE PENDARVIS  
*President - Business Manager*

LEON PARKER  
*Vice-President*

CHARLES WALKER  
*Treasurer*

ANDREW CHANDLER  
*Secretary - Reporter*

FRANK BENSON  
*Chaplain*



MRS. T. M. CAMPBELL  
*Club Mother*



DR. JOHN CHENAULT  
*Club Sponsor*



## OFFICERS

L. WASHINGTON  
*President*

E. RUSH  
*Vice-President*

M. SHERNEY  
*Business Manager*

J. BROWN  
*Secretary*

SPRAGUE, SHOOTES  
*Advisers*

E. F. THOMAS  
*Sweetheart*



# ALPHA PI GAMMA



NEAL McFADDEN  
*President*

WILLIE L. DELONEY  
*Sponsor*

VIVIAN SMALL  
*Miss Alpha*

## CLUB ROLL

LUTHER BRAZIL  
MILDRED BROWN  
L L'AN BURTON  
EDITH CAMPBELL  
RUBY CARNES  
GWENDOLYN CHAIRES  
GUTHRIE COLEMAN  
VERNA DECOY  
ALBERETTE E. DUPREE  
EMOGENE FINCHE

MARGARET FOX  
MARJORIE FRANKLIN  
IVORA FULLER  
LESPER GIVINGS  
EMMALINE HARLOWE  
LYNZINE HARRAWAY  
HILDA HUTCHINSON  
CEOLE JOHNSON  
GWENDOLYN JOHNSON  
MARGARET JOHNSON  
EDNA LEONARD

ETHEL MCTON  
THELMA MCDAN EL  
NEAL McFADDEN  
OLGA ROBERTS  
DOROTHY ROBINSON  
RUTH ROSEBERRY  
VIVIAN SMALL  
LILLIAN SMITH  
CLARA L. WILLIAMS  
ALEVINIA YOUNG

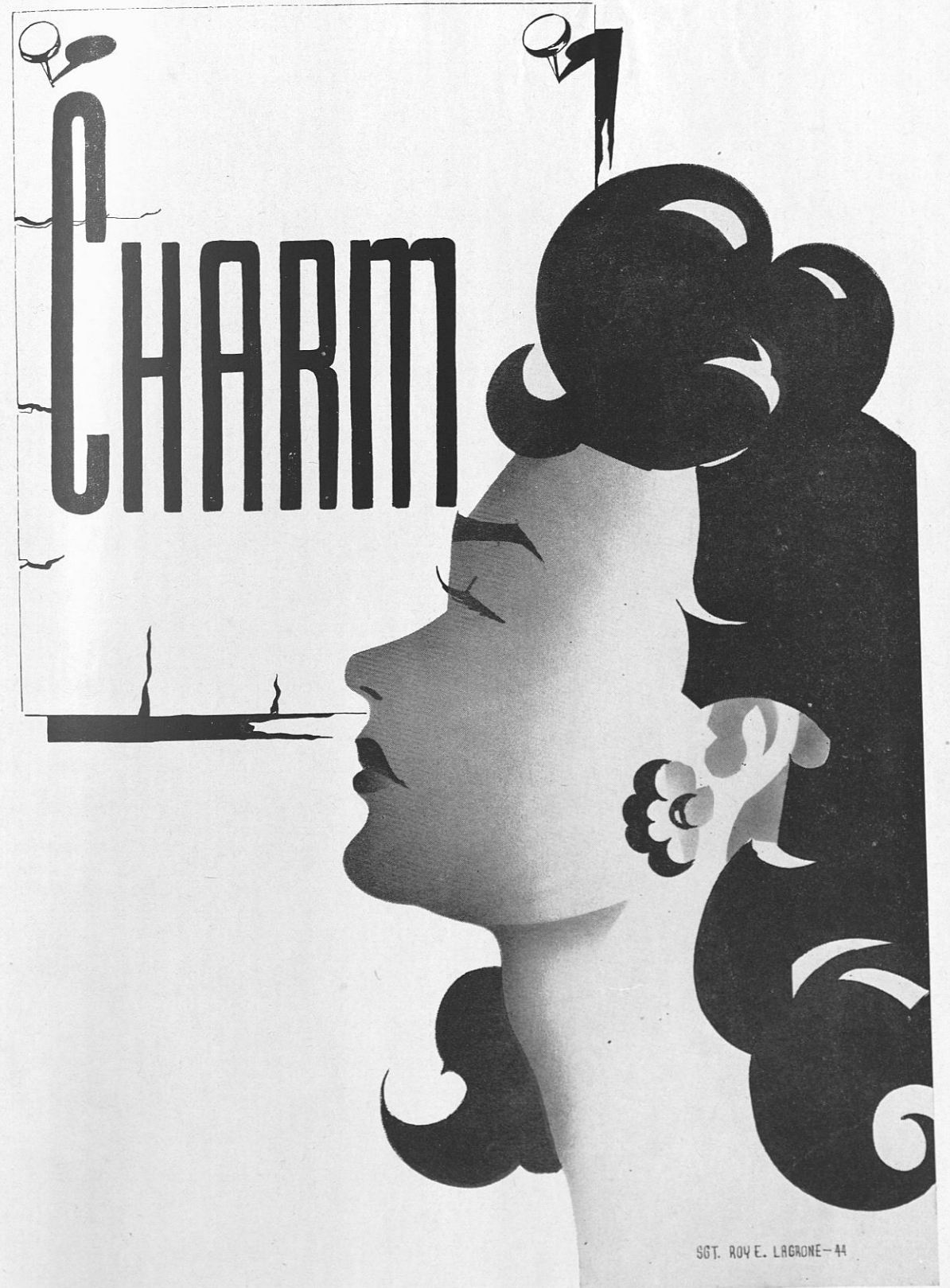

SGT. ROY E. LAGRONE-44





MISS  
JUNIOR

ODESSA AMOND

MISS  
RHO DELTA

MARGARET JOHNSON



MISS PARAMOUNT

CLAUDIA BATEY

MISS C. D.

MARY FRANCES BRADFORD







MISS KI-YI

ELAINE F. THOMAS

MISS JOHN A. ANDREW

MARIE RUSSELL



CARRIE BELLE PATRICK

MISS SENIOR





MISS ALPHA

VIVIAN SMALL

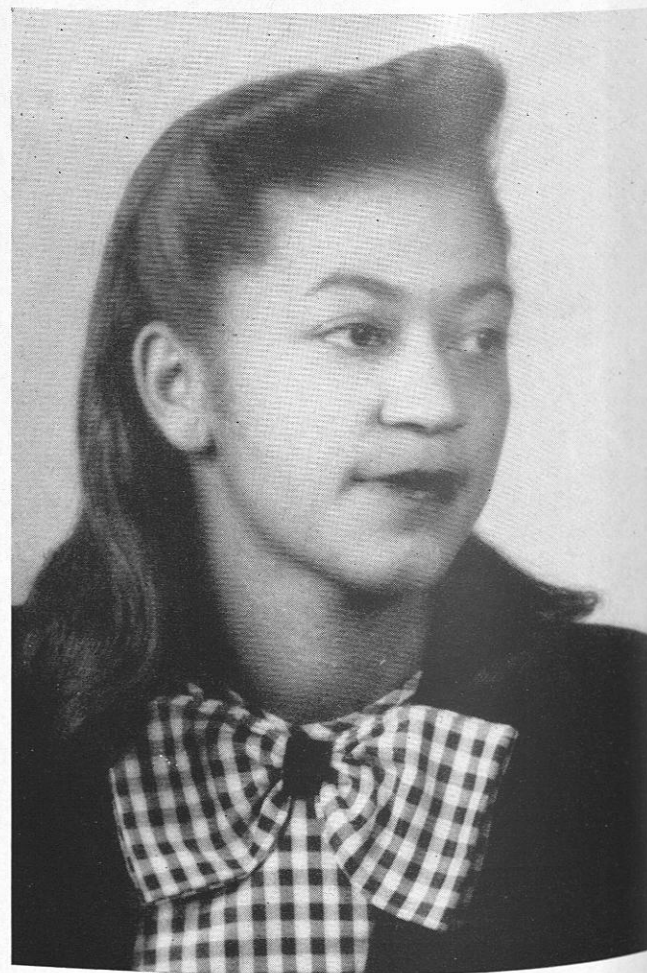

GERALDINE TALTON



NEAL McFADDEN



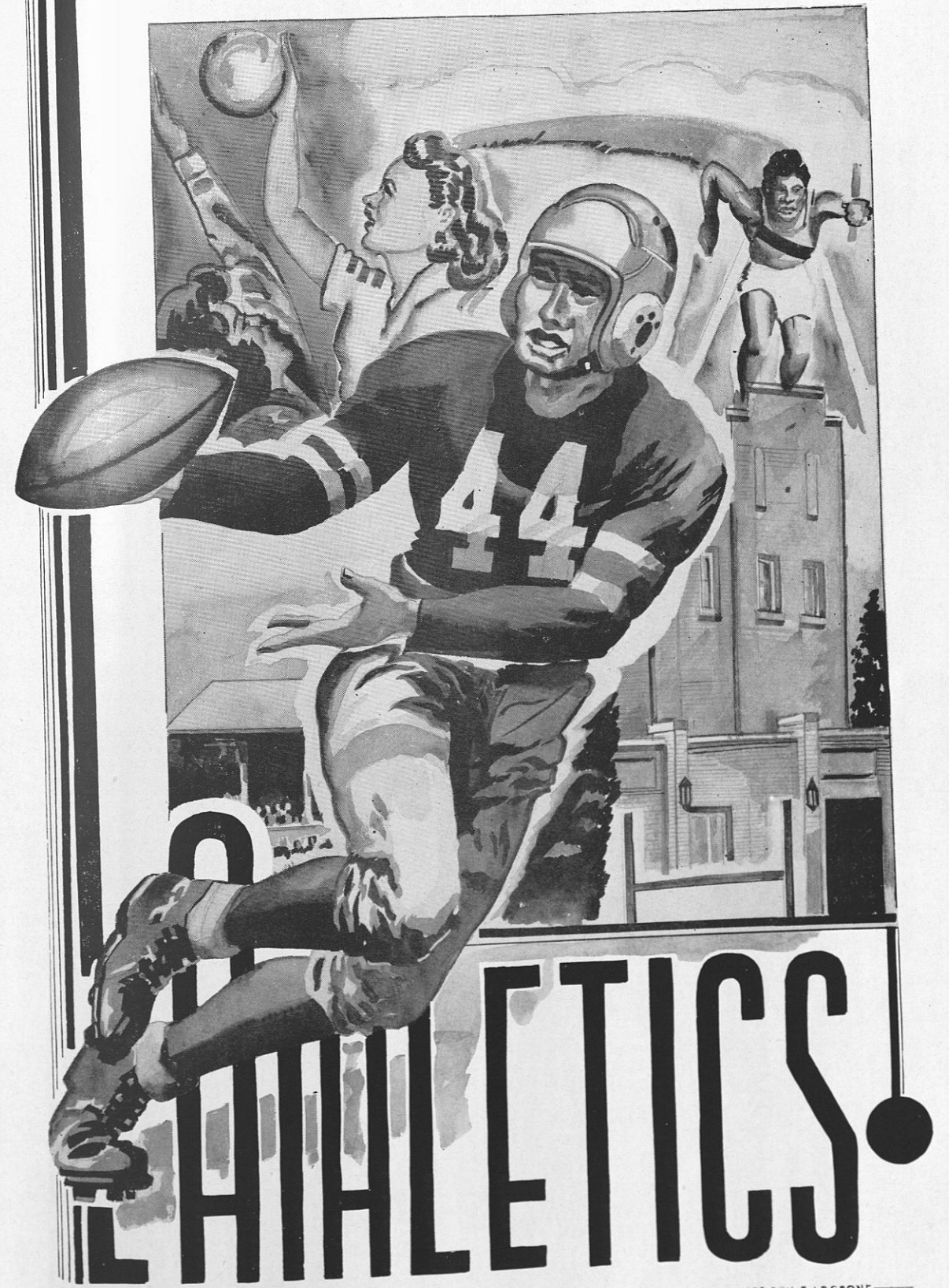

SGT ROY E. LAGRONE



# “T” CLUB

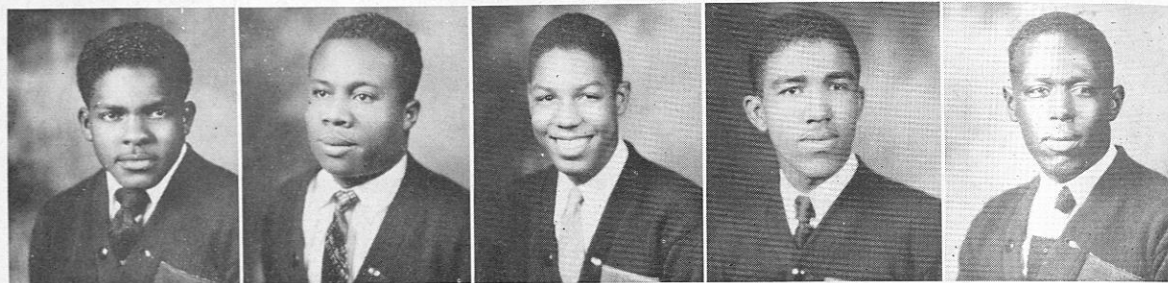

WOODS      BROWN      JONES      SMITH      TABOR

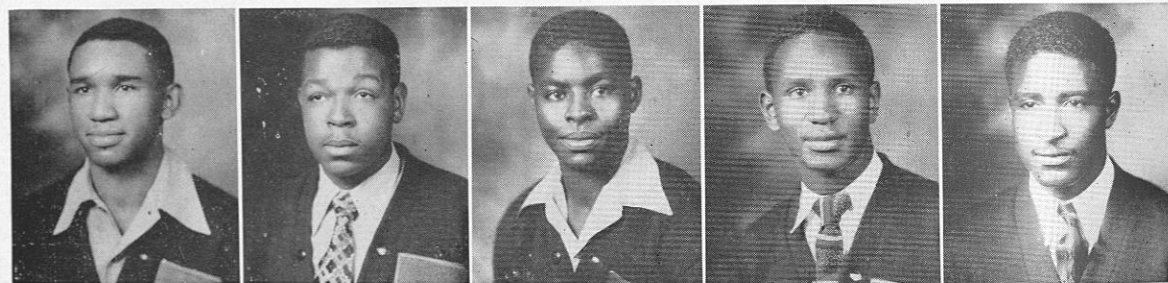

BETHEL      FLACK      MAYBERRY      AUGUSTA      BURTON

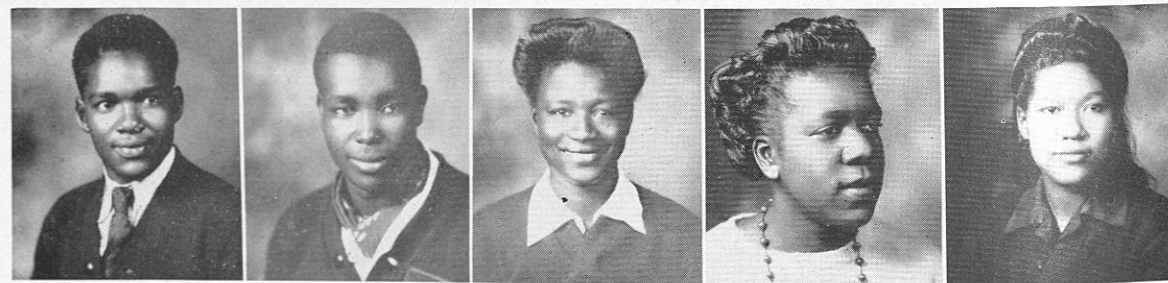

GRIGGS      BENSON      GIVINS      RAYMOND      CARNEGIE

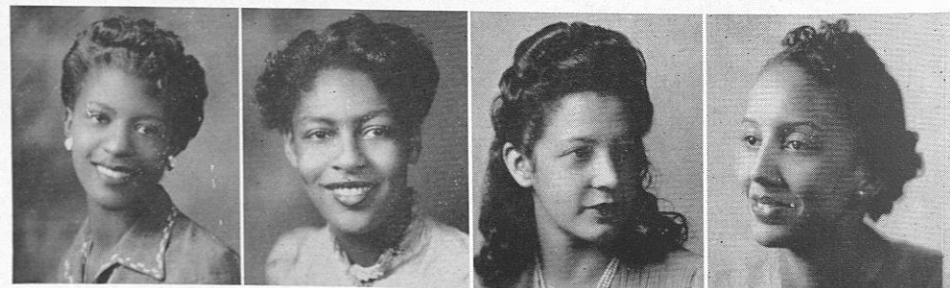

WELBORNE      STAFFORD      MCDANIEL      MCFADDEN

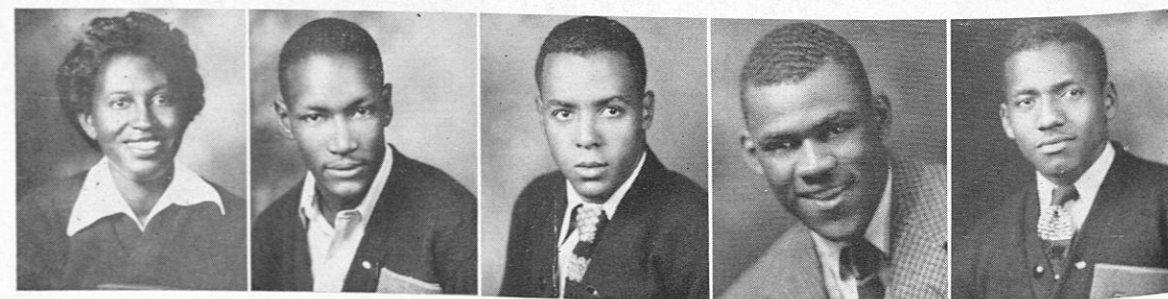

FISHER      PERRY      HEAD      BOWMAN      WASHINGTON

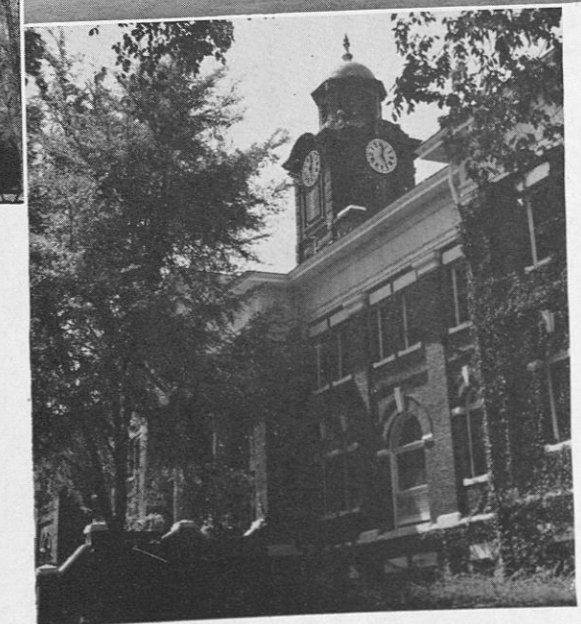

What! You visited there ten times.  
John A. Andrews.  
Girls' dormitory.  
Books, paper and, lovers.  
Gee! I enjoyed it.



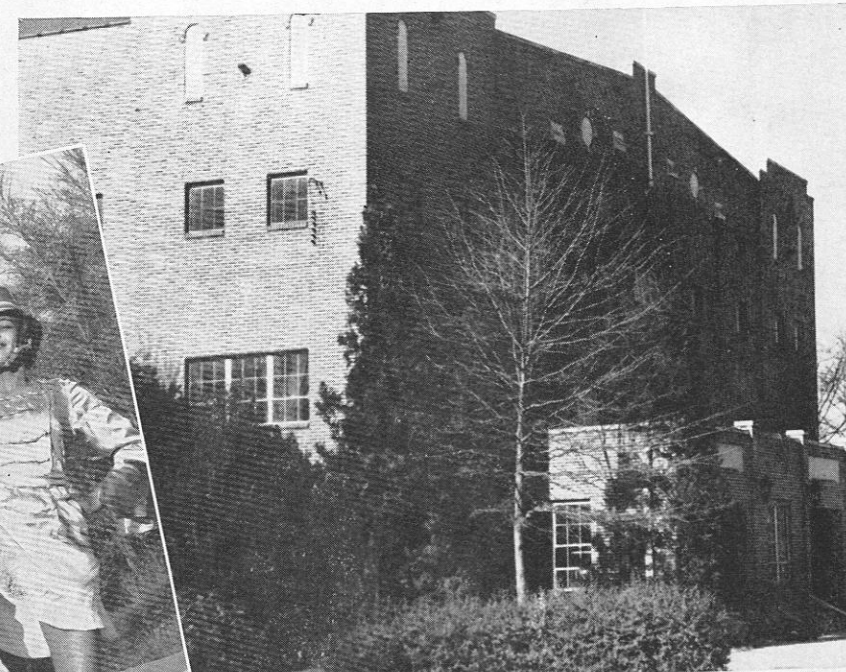

Remember the tournament?  
Yes, I saw him.  
Have you met them?  
Yes, I'll be in that number. (I  
hope.)





Our friends.  
Governor Sparks, remember his speech?  
Lord and Lady Halifax.  
Gee! Did you get one?  
Two great men.









## CLASS WILL

Having toiled sedulously for a period of four years (or more) and having accumulated a quantity of invaluable possessions, we have the desire and urge to bequeath these treasures to those who we feel will strive hardest to protect them.

Thus, we, the members of the Senior Class, on this the 22nd day of May, nineteen hundred and forty-four, do hereby solemnly make the following will to our dear old Alma Mater, and to the persons herein named, the following legacies:

To the faculty we willingly relinquish the knowledge they have gained during the past four years from our exam papers.

To the Juniors we bequeath our dignity, superior positions, ingrained ability to do right and our good wishes.

To the Sophomores we will you the right to live in White Hall your Junior and Senior years, for that is where you rightfully belong.

To the Freshman we will you the right to study when you please and not as commanded.

Elisabeth Alford—"Tiny" bequeathes her petiteness to Beatrice Medley and to Geraldine Talton she leaves her business-like acumen.

Mildred Balthazar—"Mil" wills her whining to any Junior who thinks she can get anywhere with it.

Alice Baker—As Alice leaves the largest girls' dormitory on the campus, she sighs and hopes that some good girl will be able to fill her position.

Eliot Battle—Wills his nerve to take Agriculture to any city student and he also wills the gavel to Herbert Robbs, hoping that he will do a better job.

Claudia Batey—Gives her sewing technique over to any industrious Junior Home Economics student.

Juanita Beaty—Leaves her ability to handle the class' money to the treasurer of the Junior Class.

Beatrice Bettis—Betty bequeaths her slenderness and alertness to Valena Withers.

Beulah Bosh—Wilfully Bosh leaves with her sister, Pauline, her ability to study the C. D. subject matter and make the hashes well.

Carter Bowman—Bowman, our most popular and most ideal boy, wills his position as captain of the football team to Alva Tabor.

Doris Joan Brown wills the presidency of the Home Economics Club to the energetic, ambitious, and determined young lady of the Junior Home Economics Class who has enough leadership ability to take up where she left off and carry on.

Roberthe Bush wills her office in the Education Building to Minnie Irby.

Barbara Chapelle—Barbara graciously leaves to Naomi Henry, her quiet, lady-like characteristics.

Lois Catchings—Good-natured Lois wills her intellectual mind to Susie Burwell, and to Rachel Ephraim she wills her ability to laugh at her troubles.

Ernestine V. Cottrell—Mrs. Cottrell wills her ability to keep one boy friend four years to Miss Emma Lee Ware, and to Theolda Welborne her ability to say much in a short time.

Rosalind Curl—Patty leaves her little sisters to do all the things she didn't get a chance to do in her four years and asks them to have a good time while doing it.

Imogene Finch—To Luther Brazil, Imogene leaves her height and friendliness.

Olga Ford—This attractive nurse bequeathes her ability to soothe her patient's brow to "Lil" Burton.

Margaret Fox leaves her nickname, "Miss Legs," to Margaret Johnson.

Emmaline Harlowe—As "Emmie" goes from the stage of the Little Theater, where she has thrilled many an audience, she weeps and wonders who can take her place as the "Bette" Davis of the Little Theater.

## CLASS WILL

Otis Head—Head wills his position as a star football player to Homer Griggs and Walter Woods.

Mary Heyward—"Bet" leaves to the U. S. O. Annie's her leisure time for bridge games with the soldiers.

Lois Hicks—To Alberetta Dupree, Lois leaves her hearty appetite. May she eat and grow larger.

Muriel Howell wills her natural red-gold hair to all the Juniors who try to make theirs red by dyeing it.

Hilda Hutchinson wills her ability to charm the young men and at the same time to any musically inclined young person to be able to charm the bell lyre.

Vernetta Ingraham wills her job at the hospital to Vivian Small in the hope that she will also get fat.

Gladys Jinks wills her room off-campus and her freedom to Mary White.

Ceola Johnson leaves her ability to be a competent secretary of your selected organization to any capable person.

The two Thelmas, McDaniel and Reeves, will their ability to play tennis to Vivian Small and Dorothy Robinson.

Clara McDowell wills her ability to play it cool to anyone who thinks they need it.

Neal McFadden wills her many titles held on the campus to Geraldine Talton.

Irene Parrish extends her ability to supervise and direct dormitory activities to Beatrice Medley and her ability to act as matron or eventually Dean of Women of Tuskegee Institute.

Carrie Belle Patrick wills her calmness, dignity and poise to Jewell Wedlaw.

Jesse Pendarvis wills his ability to get a girl friend who will not run him out of the library with a shoe to Charles White. Also he wills his good time had while at Tuskegee to any person who wants it.

Ola Mae Norwood wills her trombone, her voice and imitations and her versatility to anyone unique enough to handle them.

Militerine Sherney bequeathes her versatility, energy and ability to stay slender dieting to Valena Withers and to Minnie Irby she wills her positions (all of them) to Minnie if she will faithfully promise to make the Institute Council what it should be.

Thomas Simmons wills his position on the Annual Staff to any up and coming Junior, hoping that they will put the job over well.

Charles U. Smith bequeathes his successful managing of social and non-social organizations to Felix Parrish.

Theresa Catledge Suggs wills her ability to enjoy life at any price to Priscilla James.

Juliette Strickland wills to all worthy persons the ability to smile, no matter how life treats her.

Lovette Washington—Her presidency of the Ki-Yi Club to the oncoming Junior of that club; her vice-presidency of the Little Theater to Elaine Freeman Thomas.

Lizzie Whitaker wills her easy going manner to Edythe Kitchens.

Mary Helen Wheeler wills her ability to revive the hidden charm through the art of cosmetology to Laurelia Washington.

Cornelius Williams hopes that all patriots and interested young men in agriculture, namely Charles White, will be able to converse with the hens and turkeys on the "Ag" side as he has done heretofore.

Alexinia Young wills her cornet to Susie Thompson, hoping that she will some day become bugler and keep up the work which she has started. She also wills the "Skegee Collegians" to James Mitchell, hoping that he will keep it going.



## CLASS HISTORY

'Twas the year of 1940 and some 500 strong we were! That was when the sophs acted as if they were seniors and took advantage of their supremacy by insisting that we wear green caps and sit in the "crab section" of the Dining Hall. We did it too, without being asked twice, and enjoyed it! That was the year when, because of the surplus number . . . eh, what! . . . of young men, we never had to carry our dishes to the depository but instead busboys graciously removed them from the tables. Theodore Lang was elected president of our class and Mr. Flood our sponsor. It was smooth sailing for the Freshman Class, until a catastrophe, in the mild form of THE STRIKE interrupted our lives. What excitement it caused us inexperienced crabs.

Crabets eagerly looked forward to the "Third Quarter" when they'd be treated as "women." That was when club dances were the last word. . . . Remember? What a year!

In '41, the Army moved in and occupied the Bath House. There were still a few male students here then. At least, we still had our star basketball and football player. But after "Pearl Harbor" . . . Uncle Sam's "greetings" began to arrive post haste. Henry Nixon was our president. This year was rather uneventful.

With the coming of '42 we experienced several new sensations. First of all, we were upperclassmen, looking forward to our last year. Time had really flown and we were looking back trying to see how the time has gone. This is the year that the Army really took over and the girls . . . oh, so many uniforms . . . weren't those cadets fine? We lost quite a few of our male students, but the cadets stepped in, and we soon became accustomed to the new faces. Our Prom, my, my . . . a fine affair . . . did you see our Navy fellows?

Our Senior year at last. Uncle Sam decided that we didn't really need any men, so he took all but eight. Gee, it was all left up to us girls. How do you think we did it? Many things happened to the Senior women. For the first time in the history of Tuskegee . . . women lived in Rockefeller, a woman was editor of both the TUSKEANA, and the *Digest*, a woman was President of the Institute Council . . . a woman blew the bugle . . . and women played in the swing orchestra . . . "Skegee Collegians." What a revolution. As it all comes to an end, we look back with fond memories, and heavy heart, for we are about to leave our dear alma mater . . . Tuskegee, the pride of the swift growing South. We carry fond memories of heart-aches and sorrow, happiness and laughter from the portals of Tuskegee out into the world which we now face. "May auld acquaintance be forgot and never brought to . . ."

## IN APPRECIATION

The work involved in the publishing of a college annual is seldom realized. Much credit should be given to the staff. The editor appreciates the yeoman service rendered by the members of the staff. Thanks to our Business Manager, Dicy Thomas; to our Advertising Manager, Thomas Simmons, and to our artist and cartoonist, Sgt. Roy La Grone and Lois Hicks.

Many are apt to give all the credit to the staff. However, there are three other forces which combine in the creation of a yearbook. These are, namely: Photographing, engraving and printing. To Mr. Johnny Long of Foote and Davies, and Mr. Walt Dargan of Photo-Process Engraving Co., go our thanks for their timely suggestions and assistance.

To this list we must add the names of our faculty advisers, Luther H. Foster, Jr., Morteza D. Sprague and Marcellus W. Freeman.

To these persons mentioned, and many other contributors, we take this means of giving our sincere thanks and assure you that it was appreciated.

*Elizabeth Alford*

*Editor.*



*Compliments*

**V. J. ELMORE STORES, INC.**

5c — 10c — \$1.00

TUSKEGEE

ALABAMA

*Compliments*

**HILL GROCERY COMPANY**

THOS. F. DAUGHTRY, *Mgr.*

TRADE WHERE PRICE AND  
QUALITY MEET

TUSKEGEE

ALABAMA

Ed. L. Willcoxson

George H. Jones

**JONES FURNITURE CO.**

A COMPLETE LINE OF  
FURNITURE

Phone 559

TUSKEGEE

ALABAMA

*Compliments of*

**Weaver Furniture and  
Clothing**

*Tuskegee Style Center For  
Ladies and Gents*

TUSKEGEE

ALABAMA

*Compliments of*

**PICKETS CAFE**

HOME COOKED FOODS  
BEVERAGES OF ALL KINDS

*Quality High—Prices Low*

TUSKEGEE

ALABAMA

**MERCANTILE PAPER  
COMPANY**

DIAL 8341

116 Commerce Street

OFFICE OUTFITTERS

STATIONERS

COMMERCIAL PRINTERS

MONTGOMERY

ALABAMA

**JOHNSTON BROS. DRUG CO.**

Phone 44

TUSKEGEE

ALABAMA

## **TUSKEGEE INSTITUTE**

CLASS "A" COLLEGE

COURSES OFFERED LEADING TO BACHELOR OF SCIENCE DEGREE

IN

AGRICULTURE

COMMERCIAL DIETETICS

EDUCATION

HOME ECONOMICS

MECHANICAL INDUSTRIES

PHYSICAL EDUCATION

CERTIFICATES AND DIPLOMAS IN COMMERCIAL DIETETICS AND SPECIAL

TRADE COURSES

SUMMER SCHOOL

GRADUATE WORK

U. S. CADET NURSE CORPS

Fall Quarter Begins September 4, 1944

F. D. PATTERSON, *President*

For Information Address: THE REGISTRAR

Tuskegee Institute, Alabama



**BLUE'S FARM SUPPLIES**

INTERNATIONAL TRUCKS

FARMALL TRACTORS

POWER UNITS AND FARM MACHINERY

GENUINE I H C PARTS

**Willcoxon Hardware Co.**

FARM IMPLEMENTS

GENERAL HARDWARE

Phone 210

TUSKEGEE

ALABAMA

**WEST POINT WHOLE-  
SALE GROCERY CO.**

Incorporated

WEST POINT, GEORGIA

**M. A. FORT**

*The Home of Good Merchandise*  
HIGH CLASS TAILORING AND  
GENTS' FURNISHINGS

*For the Man Who Cares*

Star Brand Shoes for the Whole Family and  
Other Makes of the Best Merchandise on Earth.

PHONE 129

TUSKEGEE, ALABAMA

**TAYLOR'S GROCERY AND  
MARKET**

*"Everything in Fine Foods"*

Tuskegee's Oldest Grocers  
We Do Not Deliver

TUSKEGEE

ALABAMA

★ THE MARK THAT  
IDENTIFIES THE SOUTH'S  
FINEST YEARBOOKS

**PHOTO-PROCESS ENGRAVING CO.**

115 - 119 LUCKIE STREET ★ ATLANTA GEORGIA





## SUCCESSFUL ANNUALS

Require the services of experienced and expert craftsmen, trained in every detail of the processes of creating • planning layout and design • typesetting • printing lithographing and binding ... Throughout half a century this company has pioneered in the production of the highest type of printing ... Our services include a special college annual sales and service organization ... Abundant equipment • modern and complete ... Prices representing maximum in value



**FOOTE & DAVIES**

PRINTING • LITHOGRAPHING • ENGRAVING

ATLANTA